



February 27, 2014

North Carolina Department of Environment  
and Natural Resources  
Division of Waste Management – DSCA Program  
1646 Mail Services Center  
Raleigh, NC 27699-1646

Att: Mr. Scott Stupak  
DSCA Project Manager

Re: Updated Prioritization Assessment Report Submittal  
Model Laundry of Greensboro (DSCA Site ID #41-0042)  
919 Warren Street, Greensboro, Guilford County, North Carolina

Dear Mr. Stupak:

URS Corporation – North Carolina (URS) is pleased to provide the attached Updated Prioritization Assessment Report (PAR) for the Model Laundry of Greensboro (site). The location of the former dry cleaning operations was at 919 Warren Street in the southwest corner of the petitioned property (1600 West Lee Street) in Greensboro, Guilford County, North Carolina. The Site and petitioned property are currently being redeveloped.

The objectives of the work proposed as part of Assessment Cost Proposal (ACP), dated September 6, 2013 and approved as State Lead Authorization for Work (SLAW) 002, dated September 13, 2013 were to assess groundwater impacts beneath the site, delineate the magnitude and extent of subsurface soil impacts, assess potential vapor intrusion related risks, assess potential ecological risk, and survey existing site features and temporary well locations for reference on future data maps. This assessment report includes Assessment Report forms, Analytical Data Tables for soil and groundwater quality results, soil boring logs, well abandonment records, site survey, the EDR Radius Map Report with GeoCheck, related figures, and laboratory analytical reports. The vapor intrusion and ecological risk assessment activities will be submitted under separate covers.

Following review of data generated to date, additional groundwater delineation is recommended to the west and south of the site and should be implemented in coordination with ongoing site redevelopment activities. If you have any questions or require additional information, please do not hesitate to call either Rob MacWilliams or Jeffrey T. Hvozdk at 704-522-0330.

Sincerely,

**URS CORPORATION-NORTH CAROLINA**

Jeffrey T. Hvozdk, PG  
Project Manager

Robert H. MacWilliams, PG  
Program Manager

URS Corporation – North Carolina  
6000 Fairview Drive, Suite 200  
Charlotte, North Carolina 28210  
(704) 522-0330 Phone  
(704) 522-0063 Fax

**Report Forms  
for  
North Carolina Dry-Cleaning Solvent Cleanup Act Program**

<b>Facility Name:</b>	Model Laundry of Greensboro
	919 Warren Street, Greensboro, NC
<b>DSCA ID No.:</b>	41-0042
<b>Submittal Date:</b>	2/27/2014
<b>Prepared By:</b>	URS Corporation - North Carolina
	Robert H. MacWilliams, PG and Jeff Hvozdk



**Assessment Report Forms  
for  
North Carolina Dry-Cleaning Solvent Cleanup Act Program**

<b>Facility Name:</b>	Model Laundry of Greensboro
	919 Warren Street, Greensboro, Guilford County, North Carolina 27403
<b>DSCA ID No.:</b>	41-0042
<b>Submittal Date:</b>	2/27/2014
<b>Prepared By:</b>	Rob MacWilliams, PG, Jeffrey T. Hvozdk, PG
	URS Corporation - North Carolina



Table of Contents		AR TOC
DSCA ID No.: 41-0042		
Form/Att . No.	Description	Check box if included
<b>Assessment Report Forms (Page 1 of 2)</b>		
Form 1	Facility Information	<input checked="" type="checkbox"/>
Form 2	Site History	<input checked="" type="checkbox"/>
Form 3	Land Use and Receptor Survey	<input checked="" type="checkbox"/>
Form 4	Groundwater Use, Surface Water Use, and Ecological Survey	<input checked="" type="checkbox"/>
Form 5	Site Stratigraphy and Hydrogeology	<input checked="" type="checkbox"/>
Form 6	Non-Aqueous Phase Liquid (NAPL) Information	<input checked="" type="checkbox"/>
<b>Assessment Report Attachments</b>		
Att. 1	Site location map.	<input type="checkbox"/>
Att. 2	Historical aerial photograph.	<input type="checkbox"/>
Att. 3	Historical maps and fire insurance records.	<input type="checkbox"/>
Att. 4	Facility as-building drawings.	<input type="checkbox"/>
Att. 5	Facility layout diagram indicating the following (if applicable): (i) Service doors, (ii) current and historic location of drycleaning equipment, (iii) solvent/waste storage areas (including ASTs and USTs), (iv) distillation unit, (v) location of septic tank/drainfield or sanitary sewer lateral line, (vi) floor drains, (vii) storm sewer, (viii) expansion joints and cracks in floor, (ix) location of utilities, and (x) location of dumpsters.	<input type="checkbox"/>
Att. 6	Utility records, including videos of sewer lines and pressure testing.	<input type="checkbox"/>
Att. 7	Scaled vicinity map illustrating surrounding land use within 500 foot and 0.5 mile radii of the site.	<input type="checkbox"/>
Att. 8	USGS Quad map with plotted water well location(s) within the 1,500 foot and 0.5 mile radii of the site.	<input checked="" type="checkbox"/>
Att. 9	Area geologic map/relevant cross-sections.	<input checked="" type="checkbox"/>
Att. 10	Soil boring logs which must include the following: (i) OVA or other field screening readings, (ii) depth of samples collect, (iii) odor, (iv) staining, (v) blow counts (if applicable), (vi) interval recovery, (vii) structures and/or bedding, (viii) moisture content, and (ix) borehole disposition (abandonment or conversion to monitor well).	<input checked="" type="checkbox"/>
Att. 11	Site map showing location(s) of soil sample(s).	<input checked="" type="checkbox"/>
Att. 12	Soil contaminant concentration maps showing the concentration at each sampling point.	<input checked="" type="checkbox"/>
Att. 13	Soil isoconcentration maps.	<input type="checkbox"/>
Att. 14	Site map showing location(s) of monitoring well(s).	<input checked="" type="checkbox"/>
Att. 15	Well completion diagrams and records of construction submitted to state.	<input checked="" type="checkbox"/>
Att. 16	Groundwater gradient map.	<input checked="" type="checkbox"/>
Att. 17	Groundwater contaminant concentration maps showing the concentration at each sampling point and isoconcentration maps.	<input checked="" type="checkbox"/>
Att. 18	Map showing location(s) of surface water sample(s) (if applicable).	<input type="checkbox"/>
Att. 19	Surface water concentration map showing the concentration at each sampling point (if applicable).	<input type="checkbox"/>

**DSCA ID No.: 41-0042**

<b>Form/Att . No.</b>	<b>Description</b>	<b>Check box if included</b>
<b>Assessment Report Attachments continued (Page 2 of 2)</b>		
Att. 20	Map showing location(s) of water supply well(s) (if applicable).	<input type="checkbox"/>
Att. 21	Laboratory analytical reports including chain-of custody and quality assurance/quality control (QA/QC) documentation.	<input checked="" type="checkbox"/>
Att. 22	Slug Test Data	<input type="checkbox"/>
Att. 23	EDR Radius Map with GeoCheck	<input checked="" type="checkbox"/>
Att. 24	Additional Project Details & Monitoring Well Location Survey	<input checked="" type="checkbox"/>
Att. 25	Disclaimer	<input type="checkbox"/>

**Note:**

1. All maps must include a bar scale, north arrow, site name, DSCA ID No., and date.

**DSCA ID No.: 41-0042**

- Currently operating facility since \_\_\_\_\_
- Previously operating facility since \_\_\_\_\_ circa 1945 - 1950
- Temporarily out of service from \_\_\_\_\_ to \_\_\_\_\_
- Permanently out of service since \_\_\_\_\_ circa 1966

Provide the name, address and telephone number of the current dry-cleaning business and the dry-cleaning business owner. If no current business at the facility, provide the name and address of the last dry-cleaner doing business at the site.

Facility name: Model Laundry of Greensboro

Facility address (include name of shopping centre and the county where facility is located): 919 Warren Street  
Greensboro, North Carolina 27403

Facility telephone number (if applicable): \_\_\_\_\_

Facility Owner's Name: University of North Carolina at Greensboro

Owner's Mailing Address: Facilities Design and Construction  
Gray Home Management House, 105 Gray Drive  
Greensboro, NC 27412-5008

Owner's Telephone number: (336) 334-5269

Provide the earliest known date of the facility use for dry-cleaning business and the name of the dry-cleaning business (if applicable).

Model Laundry of Greensboro (circa 1945-1966)

Provide information on businesses that occupied the facility that may use or have used solvents and other chemicals. Identify solvents and chemicals used at the facility (if applicable).

The petitioned property (1600 W. Lee St.) is a 4.77-acre parcel developed with twelve (12) buildings and ancillary features. Historic operations for the petitioned property included: tin shop, gasoline filling station, various automotive repair facilities, stove manufacturing, and a lawn care business. The Site consists of one (1) building located in the SW corner of the petitioned property at 919 Warren St. Per the Limited Site Investigation (LSI) prepared by SITECH Consulting, P.C. and dated 08/01/2012, the Site formerly operated as a dry cleaning/laundry facility, a machine shop, and an engine repair shop. The Site is suspected to have utilized PCE during operations. However, the potential exists for other historic petroleum and chlorinated solvent uses at the Site and petitioned property.

**Report Prepared By**

I certify that the prioritization assessment as stated in this report was prepared under my supervision.

\_\_\_\_\_

Contractor

\_\_\_\_\_

Date

\_\_\_\_\_

Printed Name

URS Corporation - North Carolina

Company Name

DSCA ID No.: 41-0042

Number of dry-cleaning machines used at current or former facility: **Unknown**

Type of dry-cleaning machines used at current or former facility (e.g., transfer, dry-to-dry with vented exhaust, etc.).

The type of dry cleaning machine(s) formerly used at the facility is unknown.

Type of dry-cleaning solvents used by each type of machine.

The former dry cleaning machine(s) is suspected to have utilized Tetrachlorethylene (PCE).

Where are/were the dry-cleaning solvents stored at the facility site? (Machine base tanks, UST(s), AST(s), etc.)

The former dry cleaning solvent storage location is unknown, but a solvent AST was reported on-site.

Are chlorinated dry cleaning solvents delivered to the facility by means of a closed, direct-coupled delivery system?

The methods previously used to deliver chlorinated dry cleaning solvents to the facility are unknown.

Are virgin (new) solvents stored in containers other than the dry-cleaning machine?

Yes  No

Are or were any USTs or ASTs used to store any petroleum or hazardous substances other than dry-cleaning solvents at the facility site?

Yes  No

If yes, provide information about the substance stored, year taken out of service, virgin solvent or waste solvent, etc.

According to information included in a prior LSI prepared by SITECH Consulting, P.C. and dated 08/01/2012, an AST of unknown capacity reportedly used for solvent storage was formerly located within the Site building. In addition, the LSI indicated that the Site formerly operated as a machine shop and an engine repair shop. Based on the Site's historic operations, the potential exists for other non-dry cleaning related petroleum and chlorinated solvent uses at the Site.

What methods of disposal are used or have been used for separator water?

The methods previously used for disposal of separator water are unknown.

Provide information about the current/historical waste management practices, including types of wastes that are/were generated and how the waste are/were stored and managed.

The historical waste management practices are unknown.



DSCA ID No.: 41-0042

Source(s) of Release

- |   |   |
|---|---|
| <input type="checkbox"/> Spills/Overfills   | <input type="checkbox"/> Tanks              |
| <input type="checkbox"/> Piping   | <input checked="" type="checkbox"/> Unknown |
| <input type="checkbox"/> Other (specify) <span style="background-color: yellow;">The source of the chlorinated solvents is likely to be the result of undocumented spills/releases and/or improper waste disposal practices during the historic dry cleaning operations conducted at the Site.</span> |   |

Chemicals of Concern

- |  |   |
|--|---|
| <input type="checkbox"/> 1,1,1-Trichloroethane     | <input type="checkbox"/> cis-1,2-Dichloroethylene       |
| <input type="checkbox"/> 1,1,2,2-Tetrachloroethane | <input type="checkbox"/> Ethylbenzene                   |
| <input type="checkbox"/> 1,1,2-Trichloroethane     | <input type="checkbox"/> Methyl tert-butyl ether (MTBE) |
| <input type="checkbox"/> 1,1-Dichloroethane        | <input type="checkbox"/> Naphthalene                    |
| <input type="checkbox"/> 1,1-Dichloroethylene      | <input checked="" type="checkbox"/> Tetrachloroethylene |
| <input type="checkbox"/> 1,2-Dichloroethane (EDC)  | <input type="checkbox"/> Toluene                        |
| <input type="checkbox"/> Benzene                   | <input type="checkbox"/> trans-1,2-Dichloroethylene     |
| <input type="checkbox"/> Benzo(a)pyrene            | <input type="checkbox"/> Trichloroethylene              |
| <input type="checkbox"/> Carbon tetrachloride      | <input type="checkbox"/> Vinyl chloride                 |
| <input type="checkbox"/> Chloroform                | <input type="checkbox"/> Xylenes (total)                |
| <input type="checkbox"/> Others                    |   |

Additional Notes

Only constituents that have exceeded the appropriate groundwater standards are included as a chemical of concern. The percentage of area paved represents the sum of all building square footages and pavement square footages compared to the parcel square footage as reported on the Guilford County Property Card for 1600 W. Lee St. (Parcel ID 0011705). Information pertaining to the Site was obtained from the LSI prepared by SITECH Consulting, P.C. and dated 08/01/2012. Additional information (i.e. property information, aerial photos, topographic maps and sanborn maps) obtained through online research.

URS reviewed property information and the 2010, 2008 and 2002 aerial photos at:

[http://gcgis.co.guilford.nc.us/guilford\\_new/](http://gcgis.co.guilford.nc.us/guilford_new/)

URS reviewed 2013, 1997 and 1951 topographic maps at:

[http://store.usgs.gov/b2c\\_usgs/usgs/maplocator/\(ctype=areaDetails&xcm=r3standardpitrex\\_prd&carea=%24ROOT&layout=6\\_1\\_61\\_48&uiarea=2\)/.do?show\\_ustopo=true](http://store.usgs.gov/b2c_usgs/usgs/maplocator/(ctype=areaDetails&xcm=r3standardpitrex_prd&carea=%24ROOT&layout=6_1_61_48&uiarea=2)/.do?show_ustopo=true)

URS reviewed 1919, 1925 and 1925-1950 sanborn maps at:

[http://www.nclive.org/?q=loginpage&inst\\_input=141&rsrc=140](http://www.nclive.org/?q=loginpage&inst_input=141&rsrc=140)

DSCA ID No.: 41-0042

**Land Use**

On-site Land Use

Residential  
Commercial/Industrial  
Other

Current	Future
<input type="radio"/>	<input type="radio"/>
<input checked="" type="radio"/>	<input checked="" type="radio"/>
<input type="radio"/>	<input type="radio"/>

Justify the choice for future land use:

Based on Site historical uses, the Site is currently zoned HI, Heavy Industrial. The Site is surrounded primarily by industrial (HI, Heavy Industrial, and LI, Light Industrial), commercial (CD-O, Commercial district - Office, and C-M, Commercial - Medium), and public and institutional (PI) property. Planned use for the Site is surface level parking, which is not likely to be rezoned to a residential land use classification.

Immediate Off-site Land Use (within 500 feet - at a minimum, state whether, residential, commercial/industrial, agricultural, or ecologically sensitive area). Indicate distances to residential/commercial/industrial buildings having basements which are occupied.

North:	Industrial/Commercial - former Skate Bold Skate Park (915 Warren St.)
Northeast:	Industrial/Commercial - former Gate City Auto Body & Service (1600 D W. Lee St.)
Northwest:	Public and Institutional - public parking (1700 W. Lee St.)
South:	Industrial/Commercial - parking for 915 Warren St. and 1616 W. Lee St.
Southeast:	Industrial/Commercial - former GD's Skate Shop (1616 W. Lee St.)
Southwest:	Public and Institutional - public parking (1700 W. Lee St.)
West:	Public and Institutional - public parking (1700 W. Lee St.)
East:	Industrial/Commercial - former CRHH Inc./Imperial Granite (1600 A/B W. Lee St.)

**Receptor Survey**

List the distance and the direction (downgradient, upgradient, or crossgradient) to these facilities within 0.5 mile radius of the site (If necessary provide details in additional notes).

	Distance [feet]	Direction
Nearest residential site:	~350	SE and downgradient
Nearest commercial/industrial site:	0	Site
If site is vacant, nearest inhabited building:	~200	SSE and downgradient
Nearest ecologically sensitive area (agricultural areas, parks/recreational areas, wildlife sanctuaries, wetlands):	~1,150	E and downgradient
Nearest school, hospital, day care, nursing home etc.:	~960	ESE and downgradient
Nearest public supply well:	>5,280	NA
Nearest private supply well:	~600	E and downgradient
Nearest point of exposure (current or potential) for groundwater ingestion:	0	Petitioned Property
Nearest surface water body:	~1000	SW and downgradient

**Additional Notes**

This receptor survey was conducted in accordance with NC Dry-Cleaning Solvent Cleanup Program Guidance for Conducting the Prioritization Assessment (October 2004). A procedure revision effective May 6, 2013 extended the well search radius to 1 mile. Nearest residential property: The Edge Student Housing, 1240 Oakland Ave. Nearest inhabited building: Grab Go, 1619 W. Lee St. Nearest ecologically sensitive area: 940 Neal St. Nearest public assembly: Greensboro Youth for Christ, 824 S. Aycock St. Nearest private supply well: UNCG Soccer Field. Nearest surface water body: unnamed tributary of S. Buffalo Cr.

DSCA ID No.: 41-0042

**Groundwater Use**

Is the groundwater used on-site?  Yes  No

If yes, specify the use:

- Potable domestic supply
- Non-potable domestic supply
- Public/Municipal supply
- Industrial supply
- Agriculture
- Other (explain in space provided below)

**Surface Water Use**

Is a surface water body present in 1,000 feet radius of the site?  Yes  No

If yes, specify the following:

Type of water body  River  Wet weather creek  Drain ditch  Regular creek  
 Other:

North Carolina classification of water body WS-V; NSW

Does the water discharges into lake or reservoir?  Yes  No

Surface water use:

- Potable domestic supply
- Non-potable domestic supply
- Public/Municipal supply
- Industrial supply
- Agriculture
- Other (explain in space provided below)

Class WS-V waters are protected water supplies which are generally upstream and draining to Class WS-IV waters, or waters used by industry to supply their employees with drinking water, or as waters formerly used as water supply. These waters are also protected for Class C uses. NSW is a supplemental classification intended for waters needing additional nutrient management due to excessive microscopic or macroscopic vegetation.

**Ecological Receptors and Habitats**

1. Are there any ecological receptors or habitats present within 500 feet radius from the site?  Yes  No
2. Are there visible indications of stressed receptors or habitats on or near the site that may be a result of chemical release?  Yes  No

**Water Well(s) Information**

1. Are there public/municipal water supply wells within 0.5 mile radius from the  Yes  No
2. Are there private water supply wells within 1500 feet radius from the site?  Yes  No

**Additional Notes**

According to the NCDENR, Division of Water Resources (DWR), Drinking Water Protection Program (<http://www.ncwater.org/?page=63>), there were no source water areas within 1 mile of the Site. Receptor survey activities identified five (5) WSWs within 1 mile of the Site. URS reviewed surface water classification information for the Cape Fear river basin at: <http://portal.ncdenr.org/web/wq/ps/csu/classifications>



DSCA ID No.: 41-0042

**Stratigraphy of Site**

Depth [feet]	Description of Soil
0-30	Silty Clay and Clayey Silt: reddish brown, brown and light brown with some mottling; stiff to soft; saprolitic with fine sand and weathered rock fragments increasing with depth
Predominant Soil Type: Clay (CL) and Silt (ML)	
Depth [feet]	Type of Bedrock and Geological Formation
>30	CZg: Metamorphosed Granitic Rock - megacrystic, well foliated, locally containing hornblende

**Hydrogeology of the Saturated Impacted Zone**

Type of Aquifer?	<input type="radio"/> Confined <input checked="" type="radio"/> Unconfined <input type="radio"/> Perched
Underlying predominant aquifer name:	Surficial
Aquifer classification (if applicable):	NA
Range of groundwater level fluctuations [feet bgs]:	15.65' bgs at TMW-3 to 4.95' bgs at TMW-9
Average depth to water table/static water level:	10.94
Flow direction:	South-Southeast
Hydraulic gradient (i) [--]:	0.00
Hydraulic conductivity (K) [cm/year]:	68431.98
Darcy velocity (K x i) [cm/year-calculated]:	197.77
Groundwater velocity (K x i/Porosity) [cm/year]:	988.85
Annual precipitation (average for last 30 years) [inches/year]:	43.14

**Additional Notes**

Bedrock was not encountered during assessment activities; however, the Site is mapped within the Cambrian/Late Proterozoic-aged Metamorphosed Granitic Rock (CZg) of the Charlotte Belt and described on the Geologic Map of North Carolina (1985). Average conductivity calculated from rising head slug tests conducted in TMW-2 and TMW-5 and included as Attachment 22. Using the June 20, 2013 gauging data presented on Attachment 16, a hydraulic gradient of 0.00333 ft/ft was calculated between TMW-2 and TMW-5, and a hydraulic gradient of 0.00245 ft/ft was calculated between TMW-2 and TMW-3. An average hydraulic gradient of 0.00289 was calculated and used for the Site. Groundwater velocity was calculated using an effective porosity estimate based on observations of soils at similar locations (Morris and Johnson, 1967). Annual rainfall data was gathered from the NOAA Normal Monthly Precipitation website: (<http://average-rainfall-cities.findthedata.org/1/180/Greensboro-wnstn-salm-hghpt-nc>). According to DSCA Contractor Bulletin #35 dated March 28, 2013, the recommended default infiltration rate for the Site is 25% of the precipitation.

**Vadose Zone Characteristics**

	Values/Range	Method
Dry bulk density [g/cm <sup>3</sup> ]	1.12 <input type="checkbox"/> Estimated <input checked="" type="checkbox"/> Measured	

Total porosity [cm <sup>3</sup> /cm <sup>3</sup> ]:	0.61	<input type="checkbox"/> Estimated	<input checked="" type="checkbox"/> Measured	
Effective porosity [cm <sup>3</sup> /cm <sup>3</sup> ]:	0.2	<input checked="" type="checkbox"/> Estimated	<input type="checkbox"/> Measured	
Water content [cm <sup>3</sup> /cm <sup>3</sup> ]:	0.58	<input type="checkbox"/> Estimated	<input checked="" type="checkbox"/> Measured	
Fractional organic carbon content [g-C/g-soil]:	<0.001	<input type="checkbox"/> Estimated	<input checked="" type="checkbox"/> Measured	WB

### Saturated Zone Characteristics

	Values/Range			Method
Dry bulk density [g/cm <sup>3</sup> ]	1.01	<input type="checkbox"/> Estimated	<input checked="" type="checkbox"/> Measured	
Total porosity [cm <sup>3</sup> /cm <sup>3</sup> ]:	0.66	<input type="checkbox"/> Estimated	<input checked="" type="checkbox"/> Measured	
Effective porosity [cm <sup>3</sup> /cm <sup>3</sup> ]	0.2	<input checked="" type="checkbox"/> Estimated	<input type="checkbox"/> Measured	
Water content [cm <sup>3</sup> /cm <sup>3</sup> ]:	0.64	<input type="checkbox"/> Estimated	<input checked="" type="checkbox"/> Measured	
Fractional organic carbon content [g-C/g-soil]:	<0.001	<input type="checkbox"/> Estimated	<input checked="" type="checkbox"/> Measured	WB

### Additional Notes

Effective porosity estimate based on observations of soils at similar locations (Morris and Johnson, 1967). Measured vadose zone characteristics were obtained from shelly tubes collected from 10-12 feet bgs in TMW- 2. Measured saturated zone characteristics were obtained from shelly tubes collected from 20-22 feet bgs in TMW-2. Fractional Organic Content (FOC) was measured by the Wackley Black Method.

**DSCA ID No.: 41-0042**

Was NAPL discovered at the site:

Yes  No

If Yes, type of NAPL discovered:

LNAPL  DNAPL

**Summary of LNAPL**

Date LNAPL was discovered?

No

Type of LNAPL discovered (if known):

NA

Number of monitoring wells/points currently at site:

9

Number of monitoring wells/points containing LNAPL (Note if any, list the monitoring wells/points containing NAPL):

Has LNAPL removal started?

If No, cite reason:

If Yes, specify method of removal (bailer, pump, etc.):

Removal points (MW #, Boring #, etc.):

Total number of recovery events to date:

Total amount of purge-water recovered:

Total amount of LNAPL recovered:

Date of latest LNAPL removal report submitted:

**Summary of DNAPL**

Date DNAPL was discovered?

No

Type of DNAPL discovered (if known):

NA

Number of monitoring wells/points currently at site:

9

Number of monitoring wells/points containing DNAPL (Note if any, list the monitoring wells/points containing

Has DNAPL removal started?

If No, cite reason:

If Yes, specify method of removal (bailer, pump, etc.):

Removal points (MW #, Boring #, etc.):

Total number of recovery events to date:

Total amount of purge-water recovered:

Total amount of DNAPL recovered:

Date of latest DNAPL removal report submitted:

**Additional Notes**

Large empty rectangular area for additional notes.



**LEGEND**

- Active Private Water Supply Wells
  - Model Laundry of Greensboro
- Source: Windshield Survey  
 Note: All locations are approximate.  
 Numbers on map correspond to numbers on ADT 10.

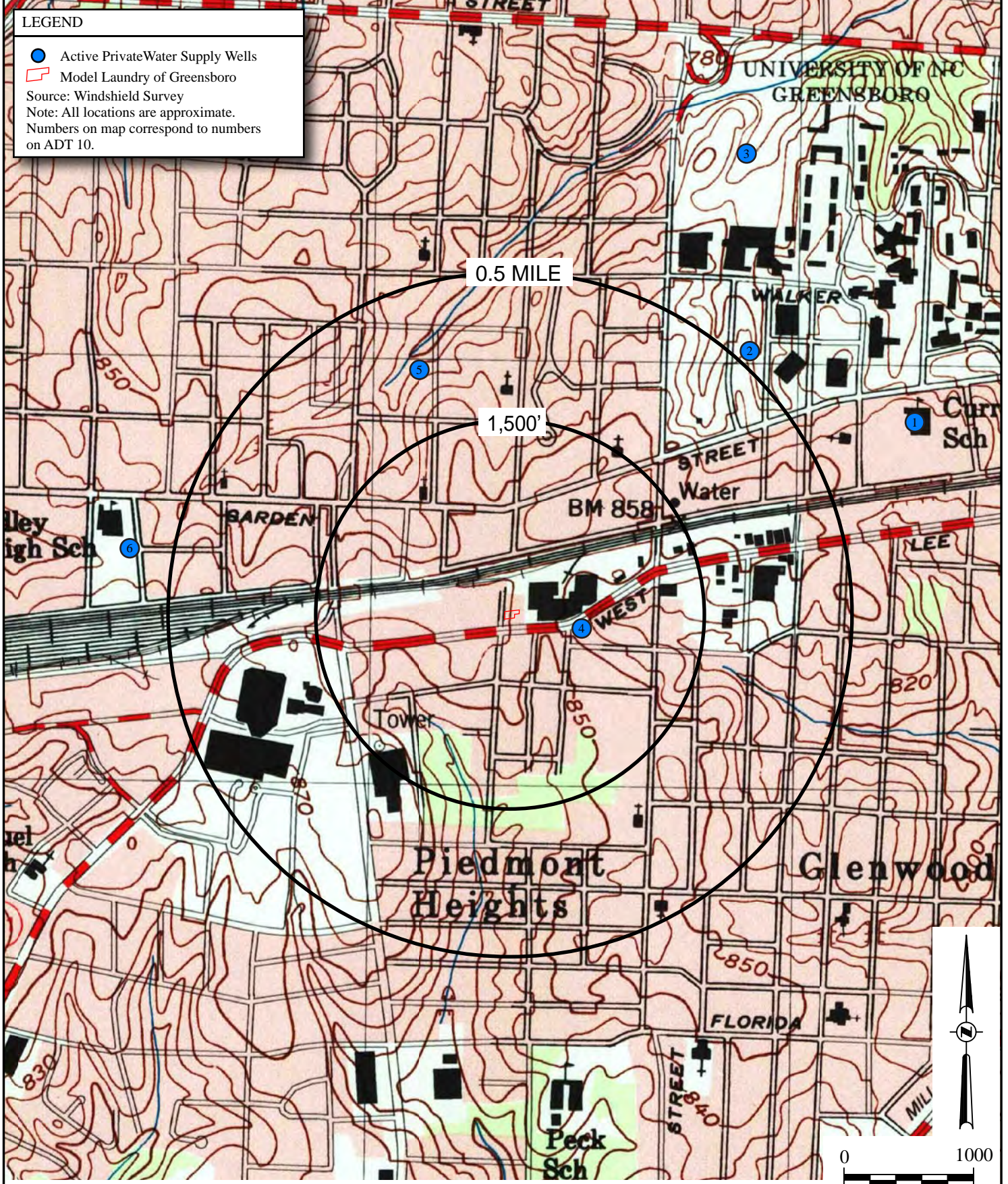

Reference: 7.5 Minute USGS Topographic Map: Greensboro, North Carolina (1997)

APPROX. SCALE, ft.



URS CORPORATION - NORTH CAROLINA  
 SOUTHPARK TOWERS  
 6000 FAIRVIEW ROAD, SUITE 200  
 CHARLOTTE, NC 28210  
 TEL: (704) 522-0330  
 FAX: (704) 522-0063



USGS Quad Map with  
 WSW Locations  
 Model Laundry of Greensboro  
 919 Warren Street  
 Greensboro, NC  
 DSCA Site #41-0042

DRAWN BY: JTH - 2/11/14	CHECKED BY: RHM - 2/11/14	PROJECT NO.:
		38941471







SHEET  
**ATT. 8**



**ATTACHMENT 9**  
**AREA GEOLOGIC MAP AND CROSS SECTIONS**



**LEGEND**

-  Reported Location of Former Dry Cleaning Facility (919 Warren Street)
-  Petitioned Property (1600 West Lee Street)
-  Reported Location of Hydraulic Lift
-  Reported Location of Former UST
-  Temporary Monitoring Well Location (SITECH, 2012)
-  Temporary Monitoring Well Location (URS, 2013)

Note: Temporary well information for B-2, B-5, B-9, B-13, B-16, B-21, B-26 and B-30 obtained from *Limited Site Investigation* prepared by SITECH Consulting, P.C. and dated August 1, 2012. URS is not responsible for the accuracy of the boring/well locations and data provided in the SITECH 2012 LSI.



Cross Section Location Map A-A'  
 Model Laundry of Greensboro  
 919 Warren Street  
 Greensboro, NC  
 DSCA Site # 41-0042

URS CORPORATION - NORTH CAROLINA  
 SOUTHPARK TOWERS  
 6000 FAIRVIEW ROAD, SUITE 200  
 CHARLOTTE, NC 28270  
 TEL: (704) 522-0330  
 FAX: (704) 522-0063



DRAWN BY: BFC - 1/24/14  
 CHECKED BY: JTH - 1/24/14  
 PROJECT NO: 38941471

SHEET: ATT. 9-1

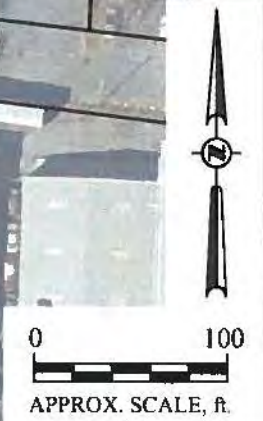



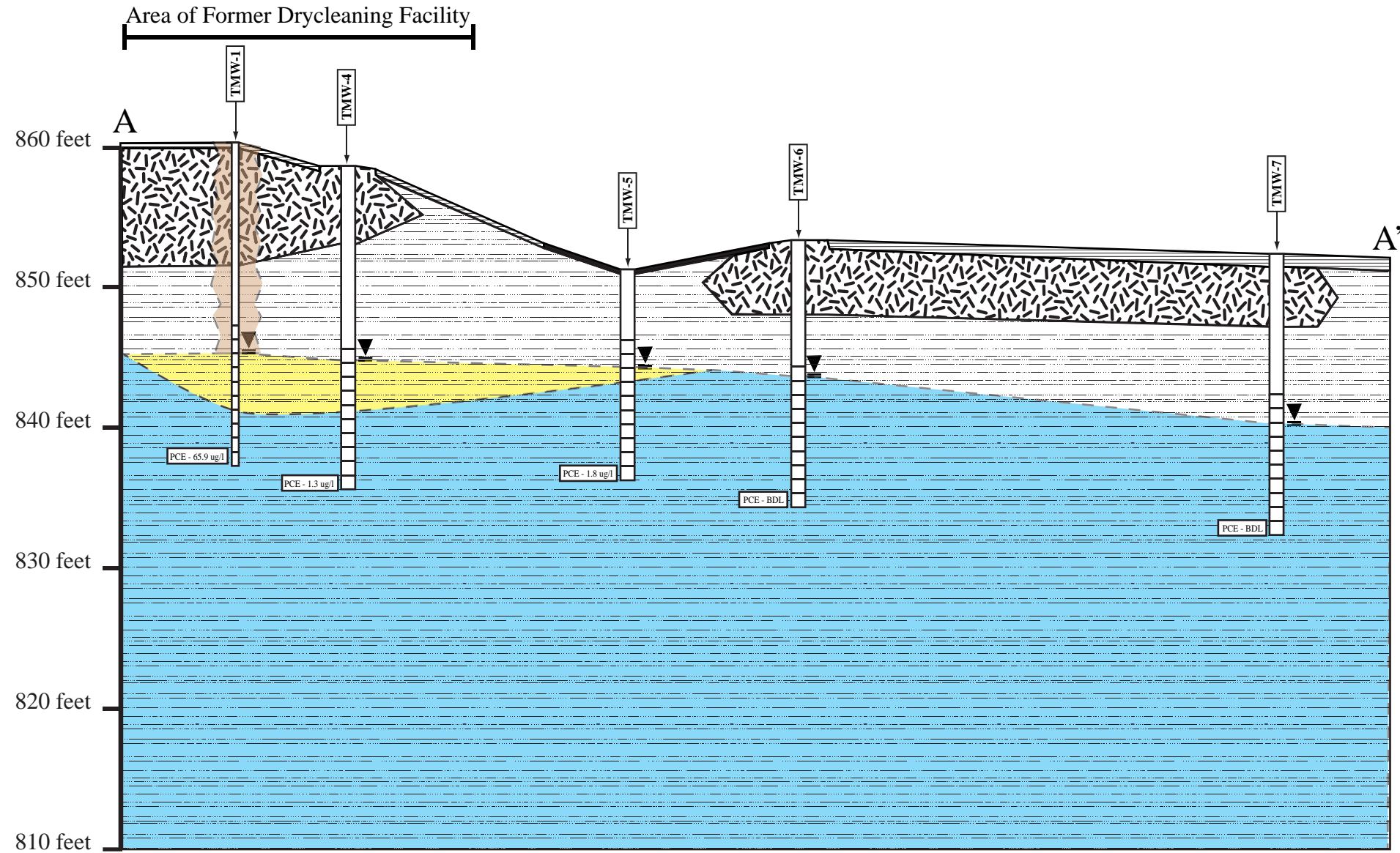

**Horizontal Scale (Ft.)**

Note:  
PCE - Tetrachloroethene  
BDL - Below Detection Limits  
ug/l - micrograms per liter



Asphalt



Concrete



SILT/CLAY (Fines)



Fill



Area of PCE Impacts above 0.7 ug/l



Inferred Area of PCE Impacted Soil



Groundwater Elevation - September 16, 2013

Geologic Cross Section A - A'  
Model Laundry  
909 Warren Street  
Greensboro, NC  
DSCA Site # 40-0042

URS CORPORATION - NORTH CAROLINA  
SOUTH PARK TOWERS  
6000 FAIRVIEW ROAD, SUITE 200  
CHARLOTTE, NC 28210  
TEL: (704) 522-0330  
FAX: (704) 522-0063



DRAWN BY:  
BFC - 1/24/14  
CHECKED BY:  
JTH - 1/24/14  
PROJECT NO.:  
38941471

SHEET:  
ATT.9-2

**ATTACHMENT 10  
BORING LOGS**



# URS SOIL BORING LOG

**PROJECT NO:** 38941471

**BORING NO:** SB-1

**PROJECT NAME:** Model Laundry

**DATE BEGAN:** 11/19/13

**DATE FINISHED:** 11/19/13

**FIELD ENGINEER:** JH/BG

**DRILLER:** John Allen

**NORTH:** NA

**EAST:** NA

**GROUND SURFACE ELEVATION:** NA

**GWL DATE/TIME:** NA

**GWL DEPTH:** NA

**DRILLING METHOD:** DPT

**DRILL EQUIP:** Geoprobe 6620 DT

**CHECKED BY:** JTH

**CONTRACTOR:** Probe Technology

ELEV (FT.)	DEPTH (FT.)	DRILLING METHOD	SAMPLE TYPE / SAMPLE NUMBER	REC (FT.)	PROFILE	DESCRIPTION	USCS	FID (ppm)	Color-Tec (ppm)	FID Graph (0 to 100 ppm)	Laboratory Analytical Results
0.0	0				[Pattern]	Fill: Light brown/brown, gravelly SAND					
					[Pattern]	Fill: Red-brown/dark brown-black, sandy SILT					
					[Pattern]	Fill: Orange-brown, CLAY					
		DPT		100	[Pattern]						
			SB-1 (3-5)		[Pattern]			5.3			Not analyzed
-5.0	-5				[Pattern]	Boring Terminated at 5.0 ft bgs					



Soil Boring Log - SB-1  
 Model Laundry of Greensboro  
 919 Warren Street  
 Greensboro, North Carolina  
 DSCA Site ID#41-0042

DRAWN BY: ER	CHECKED BY: JTH	PROJECT NO: 38941471
SHEET: Att. 10		

# URS SOIL BORING LOG

**PROJECT NO:** 38941471

**BORING NO:** SB-2

**PROJECT NAME:** Model Laundry

**DATE BEGAN:** 11/19/13

**DATE FINISHED:** 11/19/13

**FIELD ENGINEER:** JH/BG

**DRILLER:** John Allen

**NORTH:** NA

**EAST:** NA

**GROUND SURFACE ELEVATION:** NA

**GWL DATE/TIME:** NA

**GWL DEPTH:** NA

**DRILLING METHOD:** DPT

**DRILL EQUIP:** Geoprobe 6620 DT

**CHECKED BY:** JTH

**CONTRACTOR:** Probe Technology

ELEV (FT.)	DEPTH (FT.)	DRILLING METHOD	SAMPLE TYPE / SAMPLE NUMBER	REC (FT.)	PROFILE	DESCRIPTION	USCS	FID (ppm)	Color-Tec (ppm)	FID Graph (0 to 100 ppm)	Laboratory Analytical Results
0.0	0					Fill: Red-brown/brown, gravelly sandy CLAY					
		DPT	SB-2 (1-3)	60	[Pattern]	Fill: Orange-brown, CLAY		4.1			<i>Not analyzed</i>
				0		No recovery					
-5.0	-5					Boring Terminated at 5.0 ft bgs					



Soil Boring Log - SB-2  
 Model Laundry of Greensboro  
 919 Warren Street  
 Greensboro, North Carolina  
 DSCA Site ID#41-0042

<b>DRAWN BY:</b> ER	<b>CHECKED BY:</b> JTH	<b>PROJECT NO:</b> 38941471
<b>SHEET:</b> Att. 10		

# URS SOIL BORING LOG

**PROJECT NO:** 38941471

**BORING NO:** SB-3

**PROJECT NAME:** Model Laundry

**DATE BEGAN:** 11/19/13

**DATE FINISHED:** 11/19/13

**FIELD ENGINEER:** JH/BG

**DRILLER:** John Allen

**NORTH:** NA

**EAST:** NA

**GROUND SURFACE ELEVATION:** NA

**GWL DATE/TIME:** NA

**GWL DEPTH:** NA

**DRILLING METHOD:** DPT

**DRILL EQUIP:** Geoprobe 6620 DT

**CHECKED BY:** JTH

**CONTRACTOR:** Probe Technology

ELEV (FT.)	DEPTH (FT.)	DRILLING METHOD	SAMPLE TYPE / SAMPLE NUMBER	REC (FT.)	PROFILE	DESCRIPTION	USCS	FID (ppm)	Color-Tec (ppm)	FID Graph (0 to 100 ppm)	Laboratory Analytical Results
0.0	0					Fill: Dark brown/light brown/brown-red, gravelly sandy CLAY  Fill: Brown to orange-brown, CLAY					
		DPT	SB-3 (3-5)	100				4.2			<i>Not analyzed</i>
-5.0	-5					Boring Terminated at 5.0 ft bgs					



Soil Boring Log - SB-3  
 Model Laundry of Greensboro  
 919 Warren Street  
 Greensboro, North Carolina  
 DSCA Site ID#41-0042

DRAWN BY:	ER	CHECKED BY:	JTH	PROJECT NO:	38941471
SHEET:			Att. 10		

# URS SOIL BORING LOG

**PROJECT NO:** 38941471

**BORING NO:** SB-4

**PROJECT NAME:** Model Laundry

**DATE BEGAN:** 11/19/13

**DATE FINISHED:** 11/19/13

**FIELD ENGINEER:** JH/BG

**DRILLER:** John Allen

**NORTH:** NA

**EAST:** NA

**GROUND SURFACE ELEVATION:** NA

**GWL DATE/TIME:** NA

**GWL DEPTH:** NA

**DRILLING METHOD:** DPT

**DRILL EQUIP:** Geoprobe 6620 DT

**CHECKED BY:** JTH

**CONTRACTOR:** Probe Technology

ELEV (FT.)	DEPTH (FT.)	DRILLING METHOD	SAMPLE TYPE / SAMPLE NUMBER	REC (FT.)	PROFILE	DESCRIPTION	USCS	FID (ppm)	Color-Tec (ppm)	FID Graph (0 to 100 ppm)	Laboratory Analytical Results
0.0	0					Concrete: with gravel sub-base					
						Fill: Gray/red brown, sandy CLAY					
						Concrete: with gravel					
						Fill: Red-brown/orange, mottled, CLAY					
		DPT		100							
			SB-4 (3-5)					3.2			<i>Not analyzed</i>
-5.0	-5					Boring Terminated at 5.0 ft bgs					



Soil Boring Log - SB-4  
 Model Laundry of Greensboro  
 919 Warren Street  
 Greensboro, North Carolina  
 DSCA Site ID#41-0042

<b>DRAWN BY:</b> ER	<b>CHECKED BY:</b> JTH	<b>PROJECT NO:</b> 38941471
<b>SHEET:</b> Att. 10		

# URS SOIL BORING LOG

**PROJECT NO:** 38941471

**BORING NO:** SB-5

**PROJECT NAME:** Model Laundry

**DATE BEGAN:** 11/19/13

**DATE FINISHED:** 11/19/13

**FIELD ENGINEER:** JH/BG

**DRILLER:** John Allen

**NORTH:** NA

**EAST:** NA

**GROUND SURFACE ELEVATION:** NA

**GWL DATE/TIME:** NA

**GWL DEPTH:** NA

**DRILLING METHOD:** DPT

**DRILL EQUIP:** Geoprobe 6620 DT

**CHECKED BY:** JTH

**CONTRACTOR:** Probe Technology

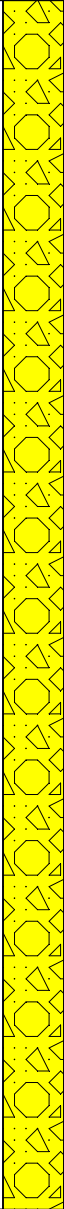
ELEV (FT.)	DEPTH (FT.)	DRILLING METHOD	SAMPLE TYPE / SAMPLE NUMBER	REC (FT.)	PROFILE	DESCRIPTION	USCS	FID (ppm)	Color-Tec (ppm)	FID Graph (0 to 100 ppm)	Laboratory Analytical Results
0.0	0					Fill: Dark gray, sand CLAY with gravel					
		DPT		100							
			SB-5 (3-5)					6.6			<i>Not analyzed</i>
-5.0	-5					Boring Terminated at 5.0 ft bgs					



Soil Boring Log - SB-5  
 Model Laundry of Greensboro  
 919 Warren Street  
 Greensboro, North Carolina  
 DSCA Site ID#41-0042

<b>DRAWN BY:</b> ER	<b>CHECKED BY:</b> JTH	<b>PROJECT NO:</b> 38941471
<b>SHEET:</b> Att. 10		

# URS SOIL BORING LOG

**PROJECT NO:** 38941471

**BORING NO:** SB-6

**PROJECT NAME:** Model Laundry

**DATE BEGAN:** 11/19/13

**DATE FINISHED:** 11/19/13

**FIELD ENGINEER:** JH/BG

**DRILLER:** John Allen

**NORTH:** NA

**EAST:** NA

**GROUND SURFACE ELEVATION:** NA

**GWL DATE/TIME:** NA

**GWL DEPTH:** NA

**DRILLING METHOD:** DPT

**DRILL EQUIP:** Geoprobe 6620 DT

**CHECKED BY:** JTH

**CONTRACTOR:** Probe Technology

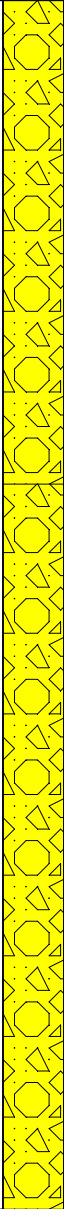
ELEV (FT.)	DEPTH (FT.)	DRILLING METHOD	SAMPLE TYPE / SAMPLE NUMBER	REC (FT.)	PROFILE	DESCRIPTION	USCS	FID (ppm)	Color-Tec (ppm)	FID Graph (0 to 100 ppm)	Laboratory Analytical Results
0.0	0					Fill: Concrete, gravel, and sand					
						Fill: Brown to green-gray, clayey gravelly SAND					
		DPT		100							
			SB-6 (3-5)					5.9			<i>Not analyzed</i>
-5.0	-5					Boring Terminated at 5.0 ft bgs					



Soil Boring Log - SB-6  
 Model Laundry of Greensboro  
 919 Warren Street  
 Greensboro, North Carolina  
 DSCA Site ID#41-0042

<b>DRAWN BY:</b> ER	<b>CHECKED BY:</b> JTH	<b>PROJECT NO:</b> 38941471
<b>SHEET:</b> Att. 10		

# URS SOIL BORING LOG

**PROJECT NO:** 38941471

**BORING NO:** SB-7

**PROJECT NAME:** Model Laundry

**DATE BEGAN:** 11/19/13

**DATE FINISHED:** 11/19/13

**FIELD ENGINEER:** JH/BG

**DRILLER:** John Allen

**NORTH:** NA

**EAST:** NA

**GROUND SURFACE ELEVATION:** NA

**GWL DATE/TIME:** NA

**GWL DEPTH:** NA

**DRILLING METHOD:** DPT

**DRILL EQUIP:** Geoprobe 6620 DT

**CHECKED BY:** JTH

**CONTRACTOR:** Probe Technology

ELEV (FT.)	DEPTH (FT.)	DRILLING METHOD	SAMPLE TYPE / SAMPLE NUMBER	REC (FT.)	PROFILE	DESCRIPTION	USCS	FID (ppm)	Color-Tec (ppm)	FID Graph (0 to 100 ppm)	Laboratory Analytical Results
---------------	----------------	--------------------	--------------------------------------	--------------	---------	-------------	------	-----------	-----------------	-----------------------------	----------------------------------

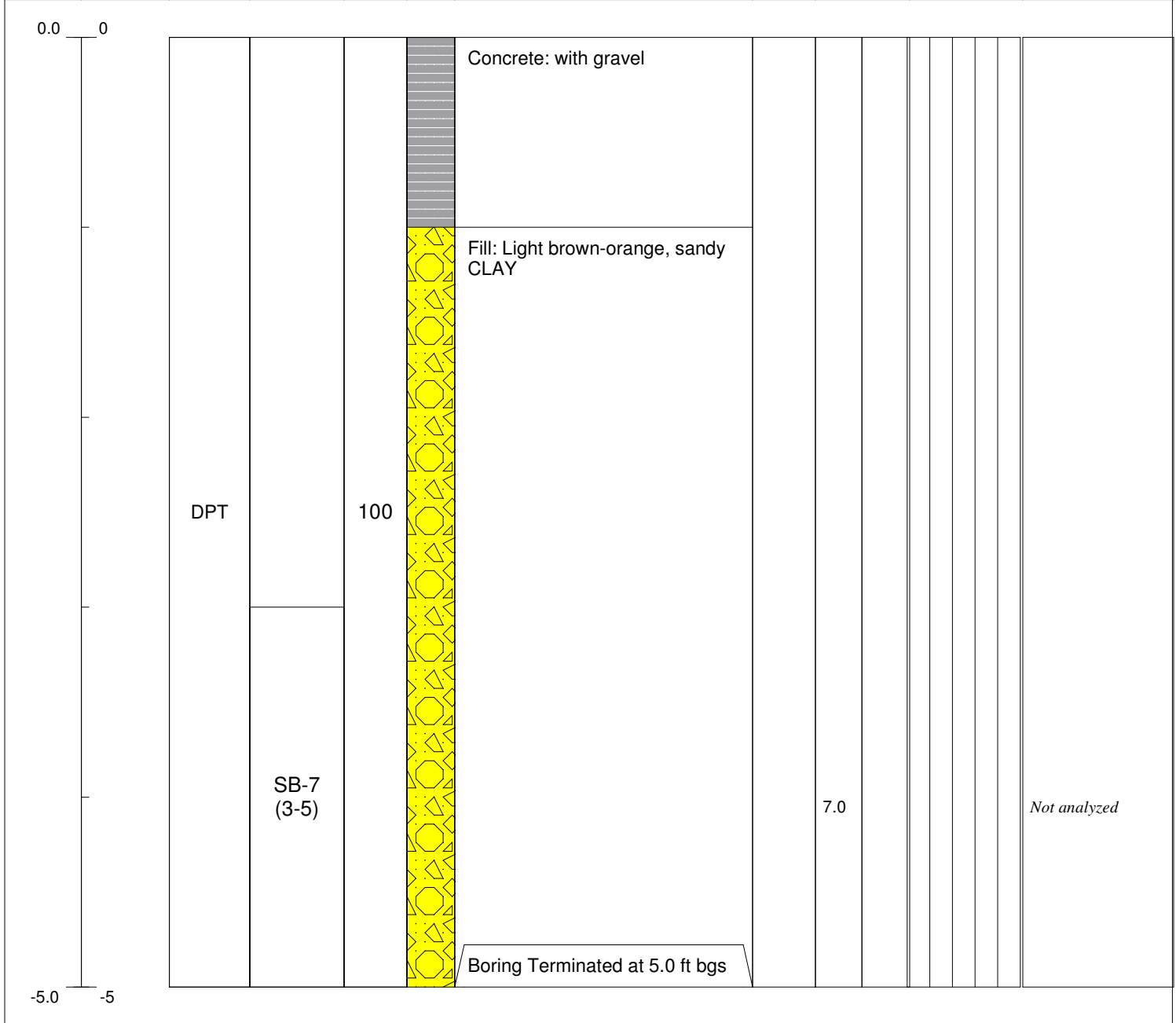

Soil Boring Log - SB-7  
 Model Laundry of Greensboro  
 919 Warren Street  
 Greensboro, North Carolina  
 DSCA Site ID#41-0042

<b>DRAWN BY:</b> ER	<b>CHECKED BY:</b> JTH	<b>PROJECT NO:</b> 38941471
<b>SHEET:</b> Att. 10		

# URS SOIL BORING LOG

**PROJECT NO:** 38941471

**BORING NO:** SB-8

**PROJECT NAME:** Model Laundry

**DATE BEGAN:** 11/19/13

**DATE FINISHED:** 11/19/13

**FIELD ENGINEER:** JH/BG

**DRILLER:** John Allen

**NORTH:** NA

**EAST:** NA

**GROUND SURFACE ELEVATION:** NA

**GWL DATE/TIME:** NA

**GWL DEPTH:** NA

**DRILLING METHOD:** DPT

**DRILL EQUIP:** Geoprobe 6620 DT

**CHECKED BY:** JTH

**CONTRACTOR:** Probe Technology

ELEV (FT.)	DEPTH (FT.)	DRILLING METHOD	SAMPLE TYPE / SAMPLE NUMBER	REC (FT.)	PROFILE	DESCRIPTION	USCS	FID (ppm)	Color-Tec (ppm)	FID Graph (0 to 100 ppm)	Laboratory Analytical Results	
0.0	0					Fill: Dark brown/green-gray, mottled, SILT and light orange-brown, sandy gravelly CLAY						
		DPT		100								
			SB-8 (3-5)			Fill: Red-brown/orange-brown, CLAY		4.4			<i>Not analyzed</i>	
-5.0	-5					Boring Terminated at 5.0 ft bgs						



Soil Boring Log - SB-8  
 Model Laundry of Greensboro  
 919 Warren Street  
 Greensboro, North Carolina  
 DSCA Site ID#41-0042

<b>DRAWN BY:</b> ER	<b>CHECKED BY:</b> JTH	<b>PROJECT NO:</b> 38941471
<b>SHEET:</b> Att. 10		



# URS SOIL BORING LOG

**PROJECT NO:** 38941471

**BORING NO:** SB-9

**PROJECT NAME:** Model Laundry

**DATE BEGAN:** 11/19/13

**DATE FINISHED:** 11/19/13

**FIELD ENGINEER:** JH/BG

**DRILLER:** John Allen

**NORTH:** NA

**EAST:** NA

**GROUND SURFACE ELEVATION:** NA

**GWL DATE/TIME:** NA

**GWL DEPTH:** NA

**DRILLING METHOD:** DPT

**DRILL EQUIP:** Geoprobe 6620 DT

**CHECKED BY:** JTH

**CONTRACTOR:** Probe Technology

ELEV (FT.)	DEPTH (FT.)	DRILLING METHOD	SAMPLE TYPE / SAMPLE NUMBER	REC (FT.)	PROFILE	DESCRIPTION	USCS	FID (ppm)	Color-Tec (ppm)	FID Graph (0 to 100 ppm)	Laboratory Analytical Results
0.0	0					Fill: Green-gray, gravelly SAND and orange-brown/dark brown-black, sandy SILT					
		DPT		100		Fill: Orange-brown, CLAY					
			SB-9 (3-5)					5.4			<i>Not analyzed</i>
-5.0	-5					Boring Terminated at 5.0 ft bgs					



Soil Boring Log - SB-9  
 Model Laundry of Greensboro  
 919 Warren Street  
 Greensboro, North Carolina  
 DSCA Site ID#41-0042

<b>DRAWN BY:</b> ER	<b>CHECKED BY:</b> JTH	<b>PROJECT NO:</b> 38941471
<b>SHEET:</b> Att. 10		

# URS SOIL BORING LOG

**PROJECT NO:** 38941471

**BORING NO:** SB-10

**PROJECT NAME:** Model Laundry

**DATE BEGAN:** 11/19/13

**DATE FINISHED:** 11/19/13

**FIELD ENGINEER:** JH/BG

**DRILLER:** John Allen

**NORTH:** NA

**EAST:** NA

**GROUND SURFACE ELEVATION:** NA

**GWL DATE/TIME:** NA

**GWL DEPTH:** NA

**DRILLING METHOD:** DPT

**DRILL EQUIP:** Geoprobe 6620 DT

**CHECKED BY:** JTH

**CONTRACTOR:** Probe Technology

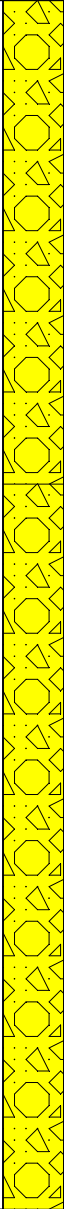
ELEV (FT.)	DEPTH (FT.)	DRILLING METHOD	SAMPLE TYPE / SAMPLE NUMBER	REC (FT.)	PROFILE	DESCRIPTION	USCS	FID (ppm)	Color-Tec (ppm)	FID Graph (0 to 100 ppm)	Laboratory Analytical Results
0.0	0					Fill: Red-brown/brown, gravelly sandy CLAY					
		DPT		100		Fill: Orange-brown, CLAY					
			SB-10 (3-5)					6.4			<i>Not analyzed</i>
-5.0	-5					Boring Terminated at 5.0 ft bgs					



Soil Boring Log - SB-10  
 Model Laundry of Greensboro  
 919 Warren Street  
 Greensboro, North Carolina  
 DSCA Site ID#41-0042

<b>DRAWN BY:</b> ER	<b>CHECKED BY:</b> JTH	<b>PROJECT NO:</b> 38941471
<b>SHEET:</b> Att. 10		

# URS SOIL BORING LOG

<b>PROJECT NO:</b> 38941471	<b>BORING NO:</b> SB-11	<b>PROJECT NAME:</b> Model Laundry
<b>DATE BEGAN:</b> 11/19/13	<b>DATE FINISHED:</b> 11/19/13	<b>FIELD ENGINEER:</b> JH/BG
<b>DRILLER:</b> John Allen	<b>NORTH:</b> NA	<b>EAST:</b> NA
<b>GROUND SURFACE ELEVATION:</b> NA	<b>GWL DATE/TIME:</b> NA	<b>GWL DEPTH:</b> NA
<b>DRILLING METHOD:</b> DPT	<b>DRILL EQUIP:</b> Geoprobe 6620 DT	<b>CHECKED BY:</b> JTH
<b>CONTRACTOR:</b> Probe Technology		

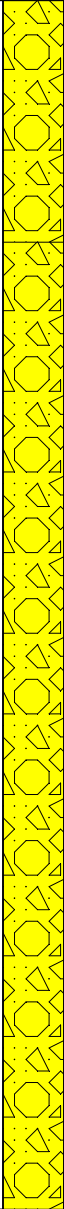
ELEV (FT.)	DEPTH (FT.)	DRILLING METHOD	SAMPLE TYPE / SAMPLE NUMBER	REC (FT.)	PROFILE	DESCRIPTION	USCS	FID (ppm)	Color-Tec (ppm)	FID Graph (0 to 100 ppm)	Laboratory Analytical Results
0.0	0					Fill: Brown, sandy gravelly CLAY  Fill: Orange-brown, CLAY					
		DPT		100				7.2			<i>Not analyzed</i>
			SB-11 (3-5)								
-5.0	-5					Boring Terminated at 5.0 ft bgs					



Soil Boring Log - SB-11  
 Model Laundry of Greensboro  
 919 Warren Street  
 Greensboro, North Carolina  
 DSCA Site ID#41-0042

<b>DRAWN BY:</b> ER	<b>CHECKED BY:</b> JTH	<b>PROJECT NO:</b> 38941471
<b>SHEET:</b> Att. 10		

# URS SOIL BORING LOG

**PROJECT NO:** 38941471

**BORING NO:** SB-12

**PROJECT NAME:** Model Laundry

**DATE BEGAN:** 11/19/13

**DATE FINISHED:** 11/19/13

**FIELD ENGINEER:** JH/BG

**DRILLER:** John Allen

**NORTH:** NA

**EAST:** NA

**GROUND SURFACE ELEVATION:** NA

**GWL DATE/TIME:** NA

**GWL DEPTH:** NA

**DRILLING METHOD:** DPT

**DRILL EQUIP:** Geoprobe 6620 DT

**CHECKED BY:** JTH

**CONTRACTOR:** Probe Technology

ELEV (FT.)	DEPTH (FT.)	DRILLING METHOD	SAMPLE TYPE / SAMPLE NUMBER	REC (FT.)	PROFILE	DESCRIPTION	USCS	FID (ppm)	Color-Tec (ppm)	FID Graph (0 to 100 ppm)	Laboratory Analytical Results	
0.0	0					Fill: Concrete/gravel with dark brown to red brown, CLAY; wood chunks						
						Fill: Red-brown/orange, CLAY						
		DPT		100								
			SB-12 (3-5)					3.7				<i>Not analyzed</i>
-5.0	-5					Boring Terminated at 5.0 ft bgs						



Soil Boring Log - SB-12  
 Model Laundry of Greensboro  
 919 Warren Street  
 Greensboro, North Carolina  
 DSCA Site ID#41-0042

<b>DRAWN BY:</b> ER	<b>CHECKED BY:</b> JTH	<b>PROJECT NO:</b> 38941471	
<b>SHEET:</b> Att. 10			

# URS SOIL BORING LOG

<b>PROJECT NO:</b> 38941471	<b>BORING NO:</b> SB-13	<b>PROJECT NAME:</b> Model Laundry
<b>DATE BEGAN:</b> 11/19/13	<b>DATE FINISHED:</b> 11/19/13	<b>FIELD ENGINEER:</b> JH/BG
<b>DRILLER:</b> John Allen	<b>NORTH:</b> NA	<b>EAST:</b> NA
<b>GROUND SURFACE ELEVATION:</b> NA	<b>GWL DATE/TIME:</b> NA	<b>GWL DEPTH:</b> NA
<b>DRILLING METHOD:</b> DPT	<b>DRILL EQUIP:</b> Geoprobe 6620 DT	<b>CHECKED BY:</b> JTH
<b>CONTRACTOR:</b> Probe Technology		

ELEV (FT.)	DEPTH (FT.)	DRILLING METHOD	SAMPLE TYPE / SAMPLE NUMBER	REC (FT.)	PROFILE	DESCRIPTION	USCS	FID (ppm)	Color-Tec (ppm)	FID Graph (0 to 100 ppm)	Laboratory Analytical Results
0.0	0					Fill: Orange-brown, sandy CLAY; gravel					
						Fill: Dark green/dark brown, sandy CLAY					
		DPT		100							
			SB-13 (3-5)					8.5			<i>Not analyzed</i>
-5.0	-5					Boring Terminated at 5.0 ft bgs					



Soil Boring Log - SB-13  
 Model Laundry of Greensboro  
 919 Warren Street  
 Greensboro, North Carolina  
 DSCA Site ID#41-0042

<b>DRAWN BY:</b> ER	<b>CHECKED BY:</b> JTH	<b>PROJECT NO:</b> 38941471
<b>SHEET:</b> Att. 10		

# URS SOIL BORING LOG

**PROJECT NO:** 38941471

**BORING NO:** SB-14

**PROJECT NAME:** Model Laundry

**DATE BEGAN:** 11/19/13

**DATE FINISHED:** 11/19/13

**FIELD ENGINEER:** JH/BG

**DRILLER:** John Allen

**NORTH:** NA

**EAST:** NA

**GROUND SURFACE ELEVATION:** NA

**GWL DATE/TIME:** NA

**GWL DEPTH:** NA

**DRILLING METHOD:** DPT

**DRILL EQUIP:** Geoprobe 6620 DT

**CHECKED BY:** JTH

**CONTRACTOR:** Probe Technology

ELEV (FT.)	DEPTH (FT.)	DRILLING METHOD	SAMPLE TYPE / SAMPLE NUMBER	REC (FT.)	PROFILE	DESCRIPTION	USCS	FID (ppm)	Color-Tec (ppm)	FID Graph (0 to 100 ppm)	Laboratory Analytical Results
------------	-------------	-----------------	-----------------------------	-----------	---------	-------------	------	-----------	-----------------	--------------------------	-------------------------------

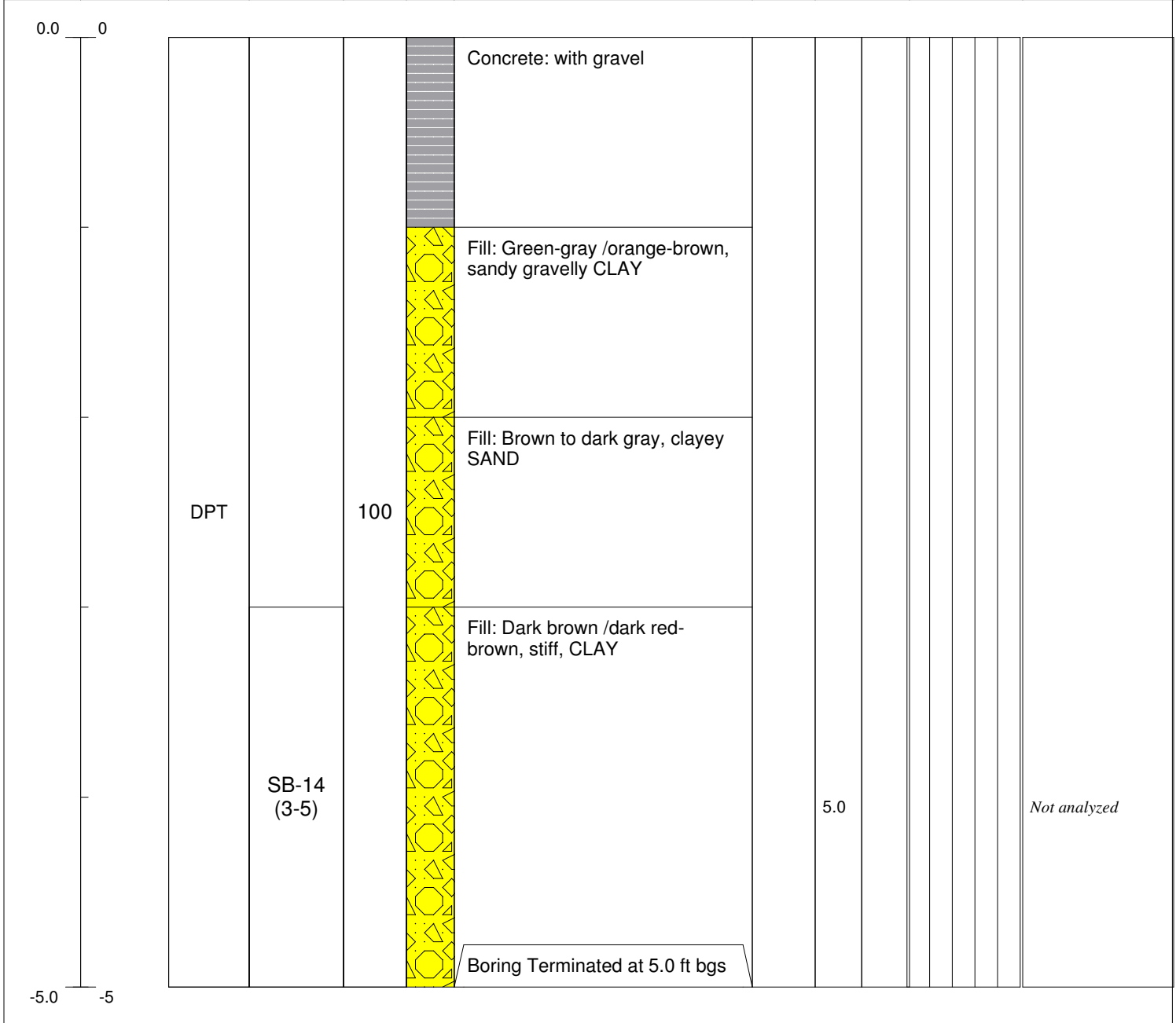

Soil Boring Log - SB-14  
 Model Laundry of Greensboro  
 919 Warren Street  
 Greensboro, North Carolina  
 DSCA Site ID#41-0042

<b>DRAWN BY:</b> ER	<b>CHECKED BY:</b> JTH	<b>PROJECT NO:</b> 38941471	
<b>SHEET:</b> Att. 10			

# URS SOIL BORING LOG

**PROJECT NO:** 38941471

**BORING NO:** SB-15

**PROJECT NAME:** Model Laundry

**DATE BEGAN:** 11/19/13

**DATE FINISHED:** 11/19/13

**FIELD ENGINEER:** JH/BG

**DRILLER:** John Allen

**NORTH:** NA

**EAST:** NA

**GROUND SURFACE ELEVATION:** NA

**GWL DATE/TIME:** NA

**GWL DEPTH:** NA

**DRILLING METHOD:** DPT

**DRILL EQUIP:** Geoprobe 6620 DT

**CHECKED BY:** JTH

**CONTRACTOR:** Probe Technology

ELEV (FT.)	DEPTH (FT.)	DRILLING METHOD	SAMPLE TYPE / SAMPLE NUMBER	REC (FT.)	PROFILE	DESCRIPTION	USCS	FID (ppm)	Color-Tec (ppm)	FID Graph (0 to 100 ppm)	Laboratory Analytical Results
0.0	0					Concrete: with gravel					
			SB-15 (1-3)	60		Fill: Brown, clayey SAND		6.5			<i>Not analyzed</i>
		DPT				No recovery					
-5.0	-5			0		Boring Terminated at 5.0 ft bgs					



Soil Boring Log - SB-15  
 Model Laundry of Greensboro  
 919 Warren Street  
 Greensboro, North Carolina  
 DSCA Site ID#41-0042

<b>DRAWN BY:</b> ER	<b>CHECKED BY:</b> JTH	<b>PROJECT NO:</b> 38941471
<b>SHEET:</b> Att. 10		

# URS SOIL BORING LOG

**PROJECT NO:** 38941471

**BORING NO:** SB-16

**PROJECT NAME:** Model Laundry

**DATE BEGAN:** 11/19/13

**DATE FINISHED:** 11/19/13

**FIELD ENGINEER:** JH/BG

**DRILLER:** John Allen

**NORTH:** NA

**EAST:** NA

**GROUND SURFACE ELEVATION:** NA

**GWL DATE/TIME:** NA

**GWL DEPTH:** NA

**DRILLING METHOD:** DPT

**DRILL EQUIP:** Geoprobe 6620 DT

**CHECKED BY:** JTH

**CONTRACTOR:** Probe Technology

ELEV (FT.)	DEPTH (FT.)	DRILLING METHOD	SAMPLE TYPE / SAMPLE NUMBER	REC (FT.)	PROFILE	DESCRIPTION	USCS	FID (ppm)	Color-Tec (ppm)	FID Graph (0 to 100 ppm)	Laboratory Analytical Results
0.0	0					Fill: Dark brown/green-gray/orange-brown, mottled, sandy gravelly CLAY					
		DPT		100							
			SB-16 (3-5)			Fill: Red-brown, CLAY		5.2			<i>Not analyzed</i>
-5.0	-5					Boring Terminated at 5.0 ft bgs					



Soil Boring Log - SB-16  
 Model Laundry of Greensboro  
 919 Warren Street  
 Greensboro, North Carolina  
 DSCA Site ID#41-0042

<b>DRAWN BY:</b> ER	<b>CHECKED BY:</b> JTH	<b>PROJECT NO:</b> 38941471
<b>SHEET:</b> Att. 10		



# URS SOIL BORING LOG

PROJECT NO: 38941471	BORING NO: SB-17	PROJECT NAME: Model Laundry
DATE BEGAN: 11/19/13	DATE FINISHED: 11/19/13	FIELD ENGINEER: JH/BG
DRILLER: John Allen	NORTH: NA	EAST: NA
GROUND SURFACE ELEVATION: NA	GWL DATE/TIME: NA	GWL DEPTH: NA
DRILLING METHOD: DPT	DRILL EQUIP: Geoprobe 6620 DT	CHECKED BY: JTH
CONTRACTOR: Probe Technology		

ELEV (FT.)	DEPTH (FT.)	DRILLING METHOD	SAMPLE TYPE / SAMPLE NUMBER	REC (FT.)	PROFILE	DESCRIPTION	USCS	FID (ppm)	Color-Tec (ppm)	FID Graph (0 to 100 ppm)	Laboratory Analytical Results
0.0	0					Fill: Gravelly sand; red-brown, sandy CLAY; dark brown-black, sandy SILT					
						Fill: Orange-brown, CLAY					
		DPT		100							
			SB-17 (3-5)					4.4			<i>Not analyzed</i>
-5.0	-5					Boring Terminated at 5.0 ft bgs					



Soil Boring Log - SB-17  
 Model Laundry of Greensboro  
 919 Warren Street  
 Greensboro, North Carolina  
 DSCA Site ID#41-0042

DRAWN BY: ER	CHECKED BY: JTH	PROJECT NO: 38941471
SHEET: Att. 10		

# URS SOIL BORING LOG

**PROJECT NO:** 38941471

**BORING NO:** SB-18

**PROJECT NAME:** Model Laundry

**DATE BEGAN:** 11/19/13

**DATE FINISHED:** 11/19/13

**FIELD ENGINEER:** JH/BG

**DRILLER:** John Allen

**NORTH:** NA

**EAST:** NA

**GROUND SURFACE ELEVATION:** NA

**GWL DATE/TIME:** NA

**GWL DEPTH:** NA

**DRILLING METHOD:** DPT

**DRILL EQUIP:** Geoprobe 6620 DT

**CHECKED BY:** JTH

**CONTRACTOR:** Probe Technology

ELEV (FT.)	DEPTH (FT.)	DRILLING METHOD	SAMPLE TYPE / SAMPLE NUMBER	REC (FT.)	PROFILE	DESCRIPTION	USCS	FID (ppm)	Color-Tec (ppm)	FID Graph (0 to 100 ppm)	Laboratory Analytical Results
0.0	0				100	Fill: Red-brown, gravelly CLAY					
		DPT			100	Fill: Orange-brown, CLAY					
			SB-18 (3-5)		100			5.0			<i>Not analyzed</i>
-5.0	-5				100	Boring Terminated at 5.0 ft bgs					



Soil Boring Log - SB-18  
 Model Laundry of Greensboro  
 919 Warren Street  
 Greensboro, North Carolina  
 DSCA Site ID#41-0042

<b>DRAWN BY:</b> ER	<b>CHECKED BY:</b> JTH	<b>PROJECT NO:</b> 38941471
<b>SHEET:</b> Att. 10		

# URS SOIL BORING LOG

**PROJECT NO:** 38941471

**BORING NO:** SB-19

**PROJECT NAME:** Model Laundry

**DATE BEGAN:** 11/19/13

**DATE FINISHED:** 11/19/13

**FIELD ENGINEER:** JH/BG

**DRILLER:** John Allen

**NORTH:** NA

**EAST:** NA

**GROUND SURFACE ELEVATION:** NA

**GWL DATE/TIME:** NA

**GWL DEPTH:** NA

**DRILLING METHOD:** DPT

**DRILL EQUIP:** Geoprobe 6620 DT

**CHECKED BY:** JTH

**CONTRACTOR:** Probe Technology

ELEV (FT.)	DEPTH (FT.)	DRILLING METHOD	SAMPLE TYPE / SAMPLE NUMBER	REC (FT.)	PROFILE	DESCRIPTION	USCS	FID (ppm)	Color-Tec (ppm)	FID Graph (0 to 100 ppm)	Laboratory Analytical Results
0.0	0					Fill: Orange-brown, wet, CLAY, gravel and asphalt					
			SB-19 (1-3)	60	[Pattern]	Fill: Orange-brown, wet, CLAY		9.8			<i>Not analyzed</i>
		DPT				No recovery					
-5.0	-5					Boring Terminated at 5.0 ft bgs					



Soil Boring Log - SB-19  
 Model Laundry of Greensboro  
 919 Warren Street  
 Greensboro, North Carolina  
 DSCA Site ID#41-0042

<b>DRAWN BY:</b> ER	<b>CHECKED BY:</b> JTH	<b>PROJECT NO:</b> 38941471
<b>SHEET:</b> Att. 10		

# URS SOIL BORING LOG

**PROJECT NO:** 38941471

**BORING NO:** SB-20

**PROJECT NAME:** Model Laundry

**DATE BEGAN:** 11/19/13

**DATE FINISHED:** 11/19/13

**FIELD ENGINEER:** JH/BG

**DRILLER:** John Allen

**NORTH:** NA

**EAST:** NA

**GROUND SURFACE ELEVATION:** NA

**GWL DATE/TIME:** NA

**GWL DEPTH:** NA

**DRILLING METHOD:** DPT

**DRILL EQUIP:** Geoprobe 6620 DT

**CHECKED BY:** JTH

**CONTRACTOR:** Probe Technology

ELEV (FT.)	DEPTH (FT.)	DRILLING METHOD	SAMPLE TYPE / SAMPLE NUMBER	REC (FT.)	PROFILE	DESCRIPTION	USCS	FID (ppm)	Color-Tec (ppm)	FID Graph (0 to 100 ppm)	Laboratory Analytical Results
0.0	0					Concrete: with gravel					
						Fill: Red brown, sandy gravelly CLAY					
						Fill: Orange-brown/red-brown, mottled, CLAY					
		DPT		100							
			SB-20 (3-5)					8.8			<i>Not analyzed</i>
-5.0	-5					Boring Terminated at 5.0 ft bgs					



Soil Boring Log - SB-20  
 Model Laundry of Greensboro  
 919 Warren Street  
 Greensboro, North Carolina  
 DSCA Site ID#41-0042

<b>DRAWN BY:</b> ER	<b>CHECKED BY:</b> JTH	<b>PROJECT NO:</b> 38941471
<b>SHEET:</b> Att. 10		

# URS SOIL BORING LOG

**PROJECT NO:** 38941471

**BORING NO:** SB-21

**PROJECT NAME:** Model Laundry

**DATE BEGAN:** 11/19/13

**DATE FINISHED:** 11/19/13

**FIELD ENGINEER:** JH/BG

**DRILLER:** John Allen

**NORTH:** NA

**EAST:** NA

**GROUND SURFACE ELEVATION:** NA

**GWL DATE/TIME:** NA

**GWL DEPTH:** NA

**DRILLING METHOD:** DPT

**DRILL EQUIP:** Geoprobe 6620 DT

**CHECKED BY:** JTH

**CONTRACTOR:** Probe Technology

ELEV (FT.)	DEPTH (FT.)	DRILLING METHOD	SAMPLE TYPE / SAMPLE NUMBER	REC (%)	PROFILE	DESCRIPTION	USCS	FID (ppm)	FID Graph 0 to 600 ppm	Laboratory Analytical Results
0.0	0					Fill: Brown, clayey gravelly SAND				
		DPT		100		Fill: Red - brown, hard, CLAY				
			SB-21 (3-5)					7.6		<i>Not analyzed</i>
-5.0	-5					Boring Terminated at 5.0 ft bgs				



Soil Boring Log - SB-21  
 Model Laundry of Greensboro  
 919 Warren Street  
 Greensboro, North Carolina  
 DSCA Site ID#41-0042

<b>DRAWN BY:</b> ER	<b>CHECKED BY:</b> JTH	<b>PROJECT NO:</b> 38941471
<b>SHEET:</b> Att. 10		

# URS SOIL BORING LOG

**PROJECT NO:** 38941471

**BORING NO:** SB-22

**PROJECT NAME:** Model Laundry

**DATE BEGAN:** 11/19/13

**DATE FINISHED:** 11/19/13

**FIELD ENGINEER:** JH/BG

**DRILLER:** John Allen

**NORTH:** NA

**EAST:** NA

**GROUND SURFACE ELEVATION:** NA

**GWL DATE/TIME:** NA

**GWL DEPTH:** NA

**DRILLING METHOD:** DPT

**DRILL EQUIP:** Geoprobe 6620 DT

**CHECKED BY:** JTH

**CONTRACTOR:** Probe Technology

ELEV (FT.)	DEPTH (FT.)	DRILLING METHOD	SAMPLE TYPE / SAMPLE NUMBER	REC (FT.)	PROFILE	DESCRIPTION	USCS	FID (ppm)	Color-Tec (ppm)	FID Graph (0 to 100 ppm)	Laboratory Analytical Results
0.0	0					Concrete: with gravel					
						Fill: Dark green-gray, clayey SAND					
						Fill: Dark red-brown/brown/orange-brown, hard, gravelly sandy CLAY					
		DPT		100							
			SB-22 (3-5)					10.6			<i>Not analyzed</i>
-5.0	-5					Boring Terminated at 5.0 ft bgs					



Soil Boring Log - SB-22  
 Model Laundry of Greensboro  
 919 Warren Street  
 Greensboro, North Carolina  
 DSCA Site ID#41-0042

<b>DRAWN BY:</b> ER	<b>CHECKED BY:</b> JTH	<b>PROJECT NO:</b> 38941471
<b>SHEET:</b> Att. 10		



# URS SOIL BORING LOG

**PROJECT NO:** 38941471

**BORING NO:** SB-23

**PROJECT NAME:** Model Laundry

**DATE BEGAN:** 11/19/13

**DATE FINISHED:** 11/19/13

**FIELD ENGINEER:** JH/BG

**DRILLER:** John Allen

**NORTH:** NA

**EAST:** NA

**GROUND SURFACE ELEVATION:** NA

**GWL DATE/TIME:** NA

**GWL DEPTH:** NA

**DRILLING METHOD:** DPT

**DRILL EQUIP:** Geoprobe 6620 DT

**CHECKED BY:** JTH

**CONTRACTOR:** Probe Technology

ELEV (FT.)	DEPTH (FT.)	DRILLING METHOD	SAMPLE TYPE / SAMPLE NUMBER	REC (FT.)	PROFILE	DESCRIPTION	USCS	FID (ppm)	Color-Tec (ppm)	FID Graph (0 to 100 ppm)	Laboratory Analytical Results
0.0	0					Concrete: with gravel					
		DPT		100		Fill: Light brown, moist, sandy CLAY					
			SB-23 (3-5)					6.9			<i>Not analyzed</i>
-5.0	-5					Boring Terminated at 5.0 ft bgs					



Soil Boring Log - SB-23  
 Model Laundry of Greensboro  
 919 Warren Street  
 Greensboro, North Carolina  
 DSCA Site ID#41-0042

<b>DRAWN BY:</b> ER	<b>CHECKED BY:</b> JTH	<b>PROJECT NO:</b> 38941471
<b>SHEET:</b> Att. 10		

# URS SOIL BORING LOG

**PROJECT NO:** 38941471

**BORING NO:** SB-24

**PROJECT NAME:** Model Laundry

**DATE BEGAN:** 11/19/13

**DATE FINISHED:** 11/19/13

**FIELD ENGINEER:** JH/BG

**DRILLER:** John Allen

**NORTH:** NA

**EAST:** NA

**GROUND SURFACE ELEVATION:** NA

**GWL DATE/TIME:** NA

**GWL DEPTH:** NA

**DRILLING METHOD:** DPT

**DRILL EQUIP:** Geoprobe 6620 DT

**CHECKED BY:** JTH

**CONTRACTOR:** Probe Technology

ELEV (FT.)	DEPTH (FT.)	DRILLING METHOD	SAMPLE TYPE / SAMPLE NUMBER	REC (%)	PROFILE	DESCRIPTION	USCS	FID (ppm)	FID Graph <i>0 to 600 ppm</i>	Laboratory Analytical Results
0.0	0					Fill: Dark gray, sandy CLAY				
		DPT		100						
			SB-24 (3-5)			Fill: Red - brown, CLAY		5.2		<i>Not analyzed</i>
-5.0	-5					Boring Terminated at 5.0 ft bgs				



Soil Boring Log - SB-24  
 Model Laundry of Greensboro  
 919 Warren Street  
 Greensboro, North Carolina  
 DSCA Site ID#41-0042

<b>DRAWN BY:</b> ER	<b>CHECKED BY:</b> JTH	<b>PROJECT NO:</b> 38941471
<b>SHEET:</b> Att. 10		

# URS SOIL BORING LOG

**PROJECT NO:** 38941471

**BORING NO:** SB-25

**PROJECT NAME:** Model Laundry

**DATE BEGAN:** 11/19/13

**DATE FINISHED:** 11/19/13

**FIELD ENGINEER:** JH/BG

**DRILLER:** John Allen

**NORTH:** NA

**EAST:** NA

**GROUND SURFACE ELEVATION:** NA

**GWL DATE/TIME:** NA

**GWL DEPTH:** NA

**DRILLING METHOD:** DPT

**DRILL EQUIP:** Geoprobe 6620 DT

**CHECKED BY:** JTH

**CONTRACTOR:** Probe Technology

ELEV (FT.)	DEPTH (FT.)	DRILLING METHOD	SAMPLE TYPE / SAMPLE NUMBER	REC (FT.)	PROFILE	DESCRIPTION	USCS	FID (ppm)	Color-Tec (ppm)	FID Graph (0 to 100 ppm)	Laboratory Analytical Results
0.0	0					Fill: Dark brown/black, clayey gravelly SAND					
						Fill: Orange-brown, CLAY					
		DPT		100							
			SB-25 (3-5)					6.0			<i>Not analyzed</i>
-5.0	-5					Boring Terminated at 5.0 ft bgs					



Soil Boring Log - SB-25  
 Model Laundry of Greensboro  
 919 Warren Street  
 Greensboro, North Carolina  
 DSCA Site ID#41-0042

<b>DRAWN BY:</b> ER	<b>CHECKED BY:</b> JTH	<b>PROJECT NO:</b> 38941471
<b>SHEET:</b> Att. 10		

# URS SOIL BORING LOG

**PROJECT NO:** 38941471

**BORING NO:** SB-26

**PROJECT NAME:** Model Laundry

**DATE BEGAN:** 11/19/13

**DATE FINISHED:** 11/19/13

**FIELD ENGINEER:** JH/BG

**DRILLER:** John Allen

**NORTH:** NA

**EAST:** NA

**GROUND SURFACE ELEVATION:** NA

**GWL DATE/TIME:** NA

**GWL DEPTH:** NA

**DRILLING METHOD:** DPT

**DRILL EQUIP:** Geoprobe 6620 DT

**CHECKED BY:** JTH

**CONTRACTOR:** Probe Technology

ELEV (FT.)	DEPTH (FT.)	DRILLING METHOD	SAMPLE TYPE / SAMPLE NUMBER	REC (%)	PROFILE	DESCRIPTION	USCS	FID (ppm)	FID Graph 0 to 600 ppm	Laboratory Analytical Results
------------	-------------	-----------------	-----------------------------	---------	---------	-------------	------	-----------	---------------------------	-------------------------------

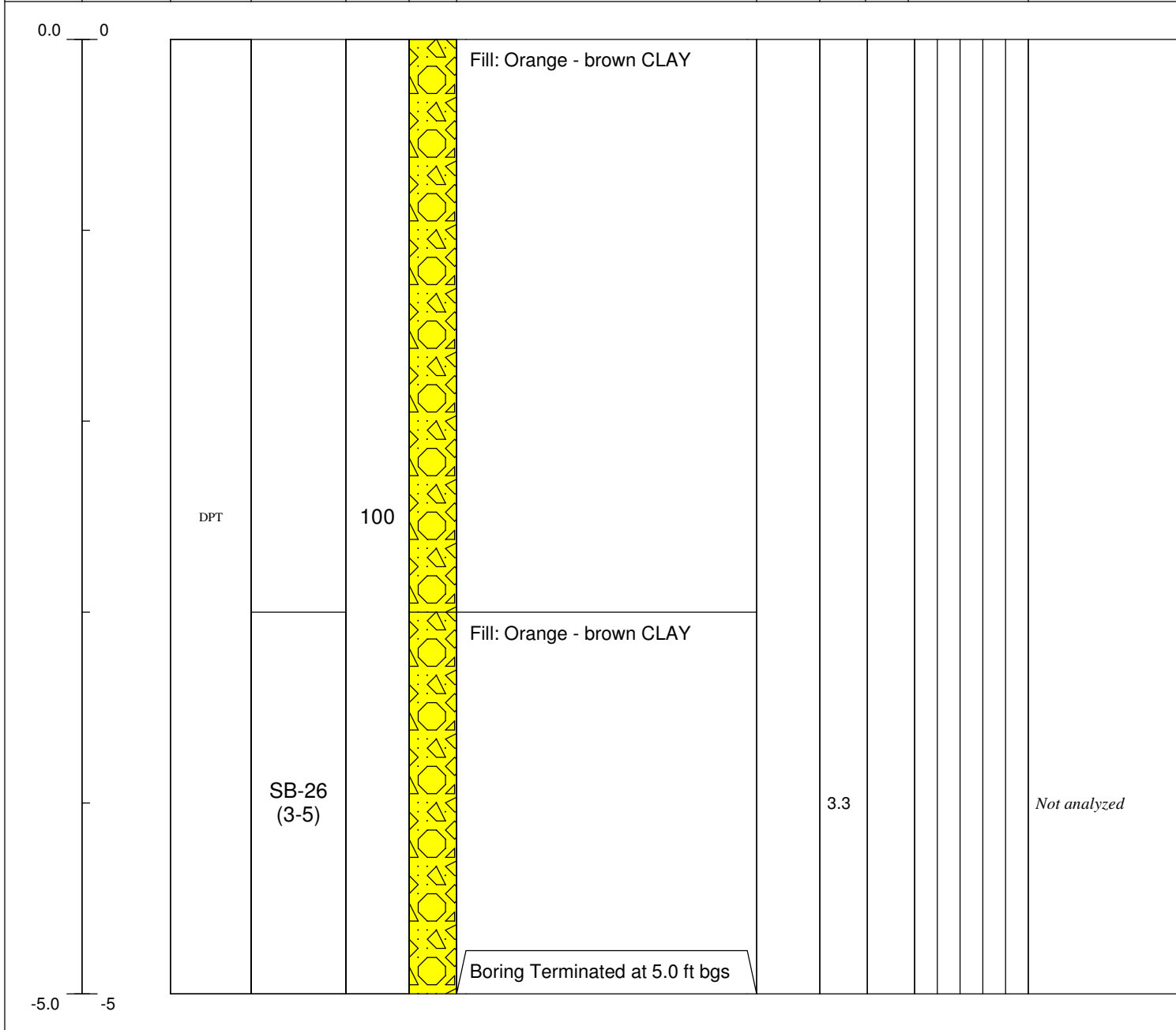

Soil Boring Log - SB-26  
 Model Laundry of Greensboro  
 919 Warren Street  
 Greensboro, North Carolina  
 DSCA Site ID#41-0042

<b>DRAWN BY:</b> ER	<b>CHECKED BY:</b> JTH	<b>PROJECT NO:</b> 38941471
<b>SHEET:</b> Att. 10		

# URS SOIL BORING LOG

**PROJECT NO:** 38941471

**BORING NO:** SB-27

**PROJECT NAME:** Model Laundry

**DATE BEGAN:** 11/19/13

**DATE FINISHED:** 11/19/13

**FIELD ENGINEER:** JH/BG

**DRILLER:** John Allen

**NORTH:** NA

**EAST:** NA

**GROUND SURFACE ELEVATION:** NA

**GWL DATE/TIME:** NA

**GWL DEPTH:** NA

**DRILLING METHOD:** DPT

**DRILL EQUIP:** Geoprobe 6620 DT

**CHECKED BY:** JTH

**CONTRACTOR:** Probe Technology

ELEV (FT.)	DEPTH (FT.)	DRILLING METHOD	SAMPLE TYPE / SAMPLE NUMBER	REC (%)	PROFILE	DESCRIPTION	USCS	FID (ppm)	FID Graph <i>0 to 600 ppm</i>	Laboratory Analytical Results
0.0	0				100	Fill: Orange - brown, CLAY, wood chunks  Fill: Orange - brown, CLAY				
		DPT	SB-27 (3-5)			Boring Terminated at 5.0 ft bgs		15.2		<i>Not analyzed</i>
-5.0	-5									



Soil Boring Log - SB-27  
 Model Laundry of Greensboro  
 919 Warren Street  
 Greensboro, North Carolina  
 DSCA Site ID#41-0042

<b>DRAWN BY:</b> ER	<b>CHECKED BY:</b> JTH	<b>PROJECT NO:</b> 38941471
<b>SHEET:</b> Att. 10		

# URS SOIL BORING LOG

**PROJECT NO:** 38941471

**BORING NO:** SB-28

**PROJECT NAME:** Model Laundry

**DATE BEGAN:** 11/19/13

**DATE FINISHED:** 11/19/13

**FIELD ENGINEER:** JH/BG

**DRILLER:** John Allen

**NORTH:** NA

**EAST:** NA

**GROUND SURFACE ELEVATION:** NA

**GWL DATE/TIME:** NA

**GWL DEPTH:** NA

**DRILLING METHOD:** DPT

**DRILL EQUIP:** Geoprobe 6620 DT

**CHECKED BY:** JTH

**CONTRACTOR:** Probe Technology

ELEV (FT.)	DEPTH (FT.)	DRILLING METHOD	SAMPLE TYPE / SAMPLE NUMBER	REC (FT.)	PROFILE	DESCRIPTION	USCS	FID (ppm)	Color-Tec (ppm)	FID Graph (0 to 100 ppm)	Laboratory Analytical Results
------------	-------------	-----------------	-----------------------------	-----------	---------	-------------	------	-----------	-----------------	--------------------------	-------------------------------

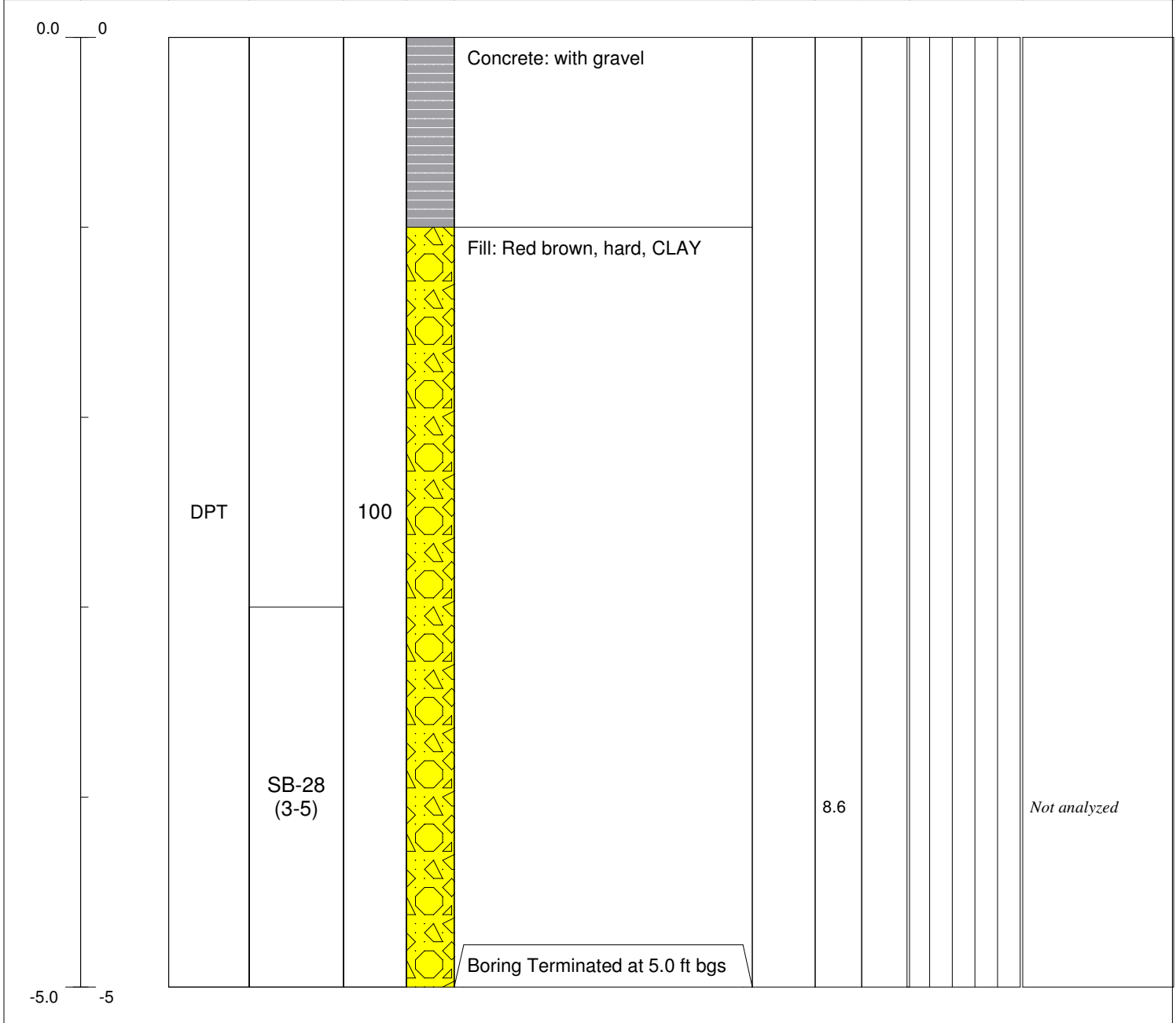

Soil Boring Log - SB-28  
 Model Laundry of Greensboro  
 919 Warren Street  
 Greensboro, North Carolina  
 DSCA Site ID#41-0042

<b>DRAWN BY:</b> ER	<b>CHECKED BY:</b> JTH	<b>PROJECT NO:</b> 38941471
<b>SHEET:</b> Att. 10		



# URS SOIL BORING LOG

**PROJECT NO:** 38941471

**BORING NO:** SB-29

**PROJECT NAME:** Model Laundry

**DATE BEGAN:** 11/19/13

**DATE FINISHED:** 11/19/13

**FIELD ENGINEER:** JH/BG

**DRILLER:** John Allen

**NORTH:** NA

**EAST:** NA

**GROUND SURFACE ELEVATION:** NA

**GWL DATE/TIME:** NA

**GWL DEPTH:** NA

**DRILLING METHOD:** DPT

**DRILL EQUIP:** Geoprobe 6620 DT

**CHECKED BY:** JTH

**CONTRACTOR:** Probe Technology

ELEV (FT.)	DEPTH (FT.)	DRILLING METHOD	SAMPLE TYPE / SAMPLE NUMBER	REC (FT.)	PROFILE	DESCRIPTION	USCS	FID (ppm)	Color-Tec (ppm)	FID Graph (0 to 100 ppm)	Laboratory Analytical Results
0.0	0					Concrete: with gravel					
						Fill: Red-brown, gravelly CLAY					
						Fill: Red-brown, CLAY					
		DPT		100							
			SB-29 (3-5)					7.3			<i>Not analyzed</i>
-5.0	-5					Boring Terminated at 5.0 ft bgs					



Soil Boring Log - SB-29  
 Model Laundry of Greensboro  
 919 Warren Street  
 Greensboro, North Carolina  
 DSCA Site ID#41-0042

<b>DRAWN BY:</b> ER	<b>CHECKED BY:</b> JTH	<b>PROJECT NO:</b> 38941471
<b>SHEET:</b> Att. 10		

# URS SOIL BORING LOG

**PROJECT NO:** 38941471

**BORING NO:** SB-30

**PROJECT NAME:** Model Laundry

**DATE BEGAN:** 11/19/13

**DATE FINISHED:** 11/19/13

**FIELD ENGINEER:** JH/BG

**DRILLER:** John Allen

**NORTH:** NA

**EAST:** NA

**GROUND SURFACE ELEVATION:** NA

**GWL DATE/TIME:** NA

**GWL DEPTH:** NA

**DRILLING METHOD:** DPT

**DRILL EQUIP:** Geoprobe 6620 DT

**CHECKED BY:** JTH

**CONTRACTOR:** Probe Technology

ELEV (FT.)	DEPTH (FT.)	DRILLING METHOD	SAMPLE TYPE / SAMPLE NUMBER	REC (%)	PROFILE	DESCRIPTION	USCS	FID (ppm)	FID Graph <i>0 to 600 ppm</i>	Laboratory Analytical Results
0.0	0					Fill: Dark brown, moist to wet, gravelly sandy CLAY				
		DPT		100						
			SB-30 (3-5)			Fill: Red brown, stiff, CLAY		4.3		<i>Not analyzed</i>
-5.0	-5					Boring Terminated at 5.0 ft bgs				



Soil Boring Log - SB-30  
 Model Laundry of Greensboro  
 919 Warren Street  
 Greensboro, North Carolina  
 DSCA Site ID#41-0042

<b>DRAWN BY:</b> ER	<b>CHECKED BY:</b> JTH	<b>PROJECT NO:</b> 38941471
<b>SHEET:</b> Att. 10		

# URS SOIL BORING LOG

**PROJECT NO:** 38941471

**BORING NO:** SB-31

**PROJECT NAME:** Model Laundry

**DATE BEGAN:** 11/19/13

**DATE FINISHED:** 11/19/13

**FIELD ENGINEER:** JH/BG

**DRILLER:** John Allen

**NORTH:** NA

**EAST:** NA

**GROUND SURFACE ELEVATION:** NA

**GWL DATE/TIME:** NA

**GWL DEPTH:** NA

**DRILLING METHOD:** DPT

**DRILL EQUIP:** Geoprobe 6620 DT

**CHECKED BY:** JTH

**CONTRACTOR:** Probe Technology

ELEV (FT.)	DEPTH (FT.)	DRILLING METHOD	SAMPLE TYPE / SAMPLE NUMBER	REC (FT.)	PROFILE	DESCRIPTION	USCS	FID (ppm)	Color-Tec (ppm)	FID Graph (0 to 100 ppm)	Laboratory Analytical Results
0.0	0					Concrete: with gravel					
			SB-31 (1-3)	60		Fill: Brown, sandy CLAY; red-brown, stiff, CLAY		5.5			<i>Not analyzed</i>
		DPT		0		No recovery					
-5.0	-5					Boring Terminated at 5.0 ft bgs					



Soil Boring Log - SB-31  
 Model Laundry of Greensboro  
 919 Warren Street  
 Greensboro, North Carolina  
 DSCA Site ID#41-0042

<b>DRAWN BY:</b> ER	<b>CHECKED BY:</b> JTH	<b>PROJECT NO:</b> 38941471
<b>SHEET:</b> Att. 10		

# URS SOIL BORING LOG

**PROJECT NO:** 38941471

**BORING NO:** SB-32

**PROJECT NAME:** Model Laundry

**DATE BEGAN:** 11/19/13

**DATE FINISHED:** 11/19/13

**FIELD ENGINEER:** JH/BG

**DRILLER:** John Allen

**NORTH:** NA

**EAST:** NA

**GROUND SURFACE ELEVATION:** NA

**GWL DATE/TIME:** NA

**GWL DEPTH:** NA

**DRILLING METHOD:** DPT

**DRILL EQUIP:** Geoprobe 6620 DT

**CHECKED BY:** JTH

**CONTRACTOR:** Probe Technology

ELEV (FT.)	DEPTH (FT.)	DRILLING METHOD	SAMPLE TYPE / SAMPLE NUMBER	REC (FT.)	PROFILE	DESCRIPTION	USCS	FID (ppm)	Color-Tec (ppm)	FID Graph (0 to 100 ppm)	Laboratory Analytical Results
0.0	0					Fill: Dark brown/orange-brown/dark gray, sandy gravelly CLAY					
		DPT		100							
			SB-32 (3-5)			Fill: Orange-brown/red-brown, CLAY		11.2			<i>Not analyzed</i>
-5.0	-5					Boring Terminated at 5.0 ft bgs					



Soil Boring Log - SB-32  
 Model Laundry of Greensboro  
 919 Warren Street  
 Greensboro, North Carolina  
 DSCA Site ID#41-0042

<b>DRAWN BY:</b> ER	<b>CHECKED BY:</b> JTH	<b>PROJECT NO:</b> 38941471
<b>SHEET:</b> Att. 10		

# URS SOIL BORING LOG

**PROJECT NO:** 38941471

**BORING NO:** SB-33

**PROJECT NAME:** Model Laundry

**DATE BEGAN:** 11/19/13

**DATE FINISHED:** 11/19/13

**FIELD ENGINEER:** JH/BG

**DRILLER:** John Allen

**NORTH:** NA

**EAST:** NA

**GROUND SURFACE ELEVATION:** NA

**GWL DATE/TIME:** NA

**GWL DEPTH:** NA

**DRILLING METHOD:** DPT

**DRILL EQUIP:** Geoprobe 6620 DT

**CHECKED BY:** JTH

**CONTRACTOR:** Probe Technology

ELEV (FT.)	DEPTH (FT.)	DRILLING METHOD	SAMPLE TYPE / SAMPLE NUMBER	REC (FT.)	PROFILE	DESCRIPTION	USCS	FID (ppm)	Color-Tec (ppm)	FID Graph (0 to 100 ppm)	Laboratory Analytical Results
0.0	0					Fill: Orange-brown/red-brown/dark brown, sandy CLAY					
		DPT		100							
			SB-33 (3-5)			Fill: Red-brown, CLAY		8.0			<i>Not analyzed</i>
-5.0	-5					Boring Terminated at 5.0 ft bgs					



Soil Boring Log - SB-33  
 Model Laundry of Greensboro  
 919 Warren Street  
 Greensboro, North Carolina  
 DSCA Site ID#41-0042

<b>DRAWN BY:</b> ER	<b>CHECKED BY:</b> JTH	<b>PROJECT NO:</b> 38941471
<b>SHEET:</b> Att. 10		

# URS SOIL BORING LOG

**PROJECT NO:** 38941471

**BORING NO:** SB-34

**PROJECT NAME:** Model Laundry

**DATE BEGAN:** 11/20/13

**DATE FINISHED:** 11/20/13

**FIELD ENGINEER:** JH/BG

**DRILLER:** Mike Tynan

**NORTH:** NA

**EAST:** NA

**GROUND SURFACE ELEVATION:** NA

**GWL DATE/TIME:** NA

**GWL DEPTH:** NA

**DRILLING METHOD:** DPT

**DRILL EQUIP:** Geoprobe 6620 DT

**CHECKED BY:** JTH

**CONTRACTOR:** Probe Technology

ELEV (FT.)	DEPTH (FT.)	DRILLING METHOD	SAMPLE TYPE / SAMPLE NUMBER	REC (FT.)	PROFILE	DESCRIPTION	USCS	FID (ppm)	Color-Tec (ppm)	FID Graph (0 to 100 ppm)	Laboratory Analytical Results
0.0	0					Fill: Brown/dark green-gray, gravelly SAND					
		DPT		100		Fill: Red-brown, CLAY					
			SB-34 (3-5)					4.6			<i>Not analyzed</i>
-5.0	-5					Boring Terminated at 5.0 ft bgs					



Soil Boring Log - SB-34  
 Model Laundry of Greensboro  
 919 Warren Street  
 Greensboro, North Carolina  
 DSCA Site ID#41-0042

<b>DRAWN BY:</b> ER	<b>CHECKED BY:</b> JTH	<b>PROJECT NO:</b> 38941471
<b>SHEET:</b> Att. 10		



# URS SOIL BORING LOG

<b>PROJECT NO:</b> 38941471	<b>BORING NO:</b> SB-35	<b>PROJECT NAME:</b> Model Laundry
<b>DATE BEGAN:</b> 11/20/13	<b>DATE FINISHED:</b> 11/20/13	<b>FIELD ENGINEER:</b> JH/BG
<b>DRILLER:</b> Mike Tynan	<b>NORTH:</b> NA	<b>EAST:</b> NA
<b>GROUND SURFACE ELEVATION:</b> NA	<b>GWL DATE/TIME:</b> NA	<b>GWL DEPTH:</b> NA
<b>DRILLING METHOD:</b> DPT	<b>DRILL EQUIP:</b> Geoprobe 6620 DT	<b>CHECKED BY:</b> JTH
<b>CONTRACTOR:</b> Probe Technology		

ELEV (FT.)	DEPTH (FT.)	DRILLING METHOD	SAMPLE TYPE / SAMPLE NUMBER	REC (FT.)	PROFILE	DESCRIPTION	USCS	FID (ppm)	Color-Tec (ppm)	FID Graph (0 to 100 ppm)	Laboratory Analytical Results
0.0	0					Fill: Light gray, moist to wet, sandy CLAY					
						Fill: Brown to red-brown, CLAY					
		DPT		100		Fill: Red-brown, CLAY					
			SB-35 (3-5)					4.9			<i>Not analyzed</i>
-5.0	-5					Boring Terminated at 5.0 ft bgs					



Soil Boring Log - SB-35  
 Model Laundry of Greensboro  
 919 Warren Street  
 Greensboro, North Carolina  
 DSCA Site ID#41-0042

<b>DRAWN BY:</b> ER	<b>CHECKED BY:</b> JTH	<b>PROJECT NO:</b> 38941471
<b>SHEET:</b> Att. 10		

# URS SOIL BORING LOG

**PROJECT NO:** 38941471

**BORING NO:** SB-36

**PROJECT NAME:** Model Laundry

**DATE BEGAN:** 11/20/13

**DATE FINISHED:** 11/20/13

**FIELD ENGINEER:** JH/BG

**DRILLER:** Mike Tynan

**NORTH:** NA

**EAST:** NA

**GROUND SURFACE ELEVATION:** NA

**GWL DATE/TIME:** NA

**GWL DEPTH:** NA

**DRILLING METHOD:** DPT

**DRILL EQUIP:** Geoprobe 6620 DT

**CHECKED BY:** JTH

**CONTRACTOR:** Probe Technology

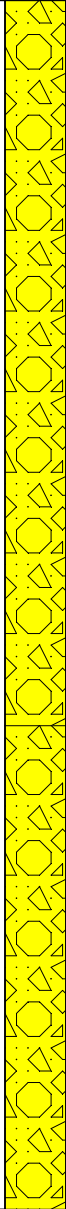
ELEV (FT.)	DEPTH (FT.)	DRILLING METHOD	SAMPLE TYPE / SAMPLE NUMBER	REC (FT.)	PROFILE	DESCRIPTION	USCS	FID (ppm)	Color-Tec (ppm)	FID Graph (0 to 100 ppm)	Laboratory Analytical Results
0.0	0					Fill: Red-brown to dark brown, CLAY, some gravel					
		DPT		100							
			SB-36 (3-5)			Fill: White/orange/red-brown, mottled, sandy CLAY		5.2			<i>Not analyzed</i>
-5.0	-5					Boring Terminated at 5.0 ft bgs					



Soil Boring Log - SB-36  
 Model Laundry of Greensboro  
 919 Warren Street  
 Greensboro, North Carolina  
 DSCA Site ID#41-0042

<b>DRAWN BY:</b> ER	<b>CHECKED BY:</b> JTH	<b>PROJECT NO:</b> 38941471
<b>SHEET:</b> Att. 10		

# URS SOIL BORING LOG

PROJECT NO: 38941471	BORING NO: SB-37	PROJECT NAME: Model Laundry
DATE BEGAN: 11/20/13	DATE FINISHED: 11/20/13	FIELD ENGINEER: JH/BG
DRILLER: Mike Tynan	NORTH: NA	EAST: NA
GROUND SURFACE ELEVATION: NA	GWL DATE/TIME: NA	GWL DEPTH: NA
DRILLING METHOD: DPT	DRILL EQUIP: Geoprobe 6620 DT	CHECKED BY: JTH
CONTRACTOR: Probe Technology		

ELEV (FT.)	DEPTH (FT.)	DRILLING METHOD	SAMPLE TYPE / SAMPLE NUMBER	REC (FT.)	PROFILE	DESCRIPTION	USCS	FID (ppm)	Color-Tec (ppm)	FID Graph (0 to 100 ppm)	Laboratory Analytical Results
0.0	0					Fill: Light brown with some red-brown, CLAY; gravelly SAND					
		DPT		100							
			SB-37 (3-5)			Fill: Red-brown, CLAY		5.1			<i>Not analyzed</i>
-5.0	-5					Boring Terminated at 5.0 ft bgs					



Soil Boring Log - SB-37  
 Model Laundry of Greensboro  
 919 Warren Street  
 Greensboro, North Carolina  
 DSCA Site ID#41-0042

DRAWN BY: ER	CHECKED BY: JTH	PROJECT NO: 38941471
SHEET: Att. 10		

# URS SOIL BORING LOG

**PROJECT NO:** 38941471

**BORING NO:** SB-38

**PROJECT NAME:** Model Laundry

**DATE BEGAN:** 11/20/13

**DATE FINISHED:** 11/20/13

**FIELD ENGINEER:** JH/BG

**DRILLER:** Mike Tynan

**NORTH:** NA

**EAST:** NA

**GROUND SURFACE ELEVATION:** NA

**GWL DATE/TIME:** NA

**GWL DEPTH:** NA

**DRILLING METHOD:** DPT

**DRILL EQUIP:** Geoprobe 6620 DT

**CHECKED BY:** JTH

**CONTRACTOR:** Probe Technology

ELEV (FT.)	DEPTH (FT.)	DRILLING METHOD	SAMPLE TYPE / SAMPLE NUMBER	REC (FT.)	PROFILE	DESCRIPTION	USCS	FID (ppm)	Color-Tec (ppm)	FID Graph (0 to 100 ppm)	Laboratory Analytical Results
0.0	0					Fill: Light brown, sandy gravelly CLAY					
						Fill: Charred black and red-brown rock fragments (possibly brick)					
						Fill: Red-brown, CLAY					
		DPT		100							
			SB-38 (3-5)					4.3			<i>Not analyzed</i>
-5.0	-5					Boring Terminated at 5.0 ft bgs					



Soil Boring Log - SB-38  
 Model Laundry of Greensboro  
 919 Warren Street  
 Greensboro, North Carolina  
 DSCA Site ID#41-0042

<b>DRAWN BY:</b> ER	<b>CHECKED BY:</b> JTH	<b>PROJECT NO:</b> 38941471
<b>SHEET:</b> Att. 10		

# URS SOIL BORING LOG

**PROJECT NO:** 38941471

**BORING NO:** SB-39

**PROJECT NAME:** Model Laundry

**DATE BEGAN:** 11/20/13

**DATE FINISHED:** 11/20/13

**FIELD ENGINEER:** JH/BG

**DRILLER:** Mike Tynan

**NORTH:** NA

**EAST:** NA

**GROUND SURFACE ELEVATION:** NA

**GWL DATE/TIME:** NA

**GWL DEPTH:** NA

**DRILLING METHOD:** DPT

**DRILL EQUIP:** Geoprobe 6620 DT

**CHECKED BY:** JTH

**CONTRACTOR:** Probe Technology

ELEV (FT.)	DEPTH (FT.)	DRILLING METHOD	SAMPLE TYPE / SAMPLE NUMBER	REC (FT.)	PROFILE	DESCRIPTION	USCS	FID (ppm)	Color-Tec (ppm)	FID Graph (0 to 100 ppm)	Laboratory Analytical Results
0.0	0					Fill: Light brown/red-brown, sandy CLAY					
						Fill: Dark brown/black, SILT, glass					
						Fill: Red-brown, CLAY					
		DPT		100							
			SB-39 (3-5)					7.4			<i>Not analyzed</i>
-5.0	-5					Boring Terminated at 5.0 ft bgs					



Soil Boring Log - SB-39  
 Model Laundry of Greensboro  
 919 Warren Street  
 Greensboro, North Carolina  
 DSCA Site ID#41-0042

<b>DRAWN BY:</b> ER	<b>CHECKED BY:</b> JTH	<b>PROJECT NO:</b> 38941471
<b>SHEET:</b> Att. 10		

# URS SOIL BORING LOG

**PROJECT NO:** 38941471

**BORING NO:** SB-40

**PROJECT NAME:** Model Laundry

**DATE BEGAN:** 11/19/13

**DATE FINISHED:** 11/19/13

**FIELD ENGINEER:** JH/BG

**DRILLER:** John Allen

**NORTH:** NA

**EAST:** NA

**GROUND SURFACE ELEVATION:** NA

**GWL DATE/TIME:** NA

**GWL DEPTH:** NA

**DRILLING METHOD:** DPT

**DRILL EQUIP:** Geoprobe 6620 DT

**CHECKED BY:** JTH

**CONTRACTOR:** Probe Technology

ELEV (FT.)	DEPTH (FT.)	DRILLING METHOD	SAMPLE TYPE / SAMPLE NUMBER	REC (FT.)	PROFILE	DESCRIPTION	USCS	FID (ppm)	Color-Tec (ppm)	FID Graph (0 to 100 ppm)	Laboratory Analytical Results
------------	-------------	-----------------	-----------------------------	-----------	---------	-------------	------	-----------	-----------------	--------------------------	-------------------------------

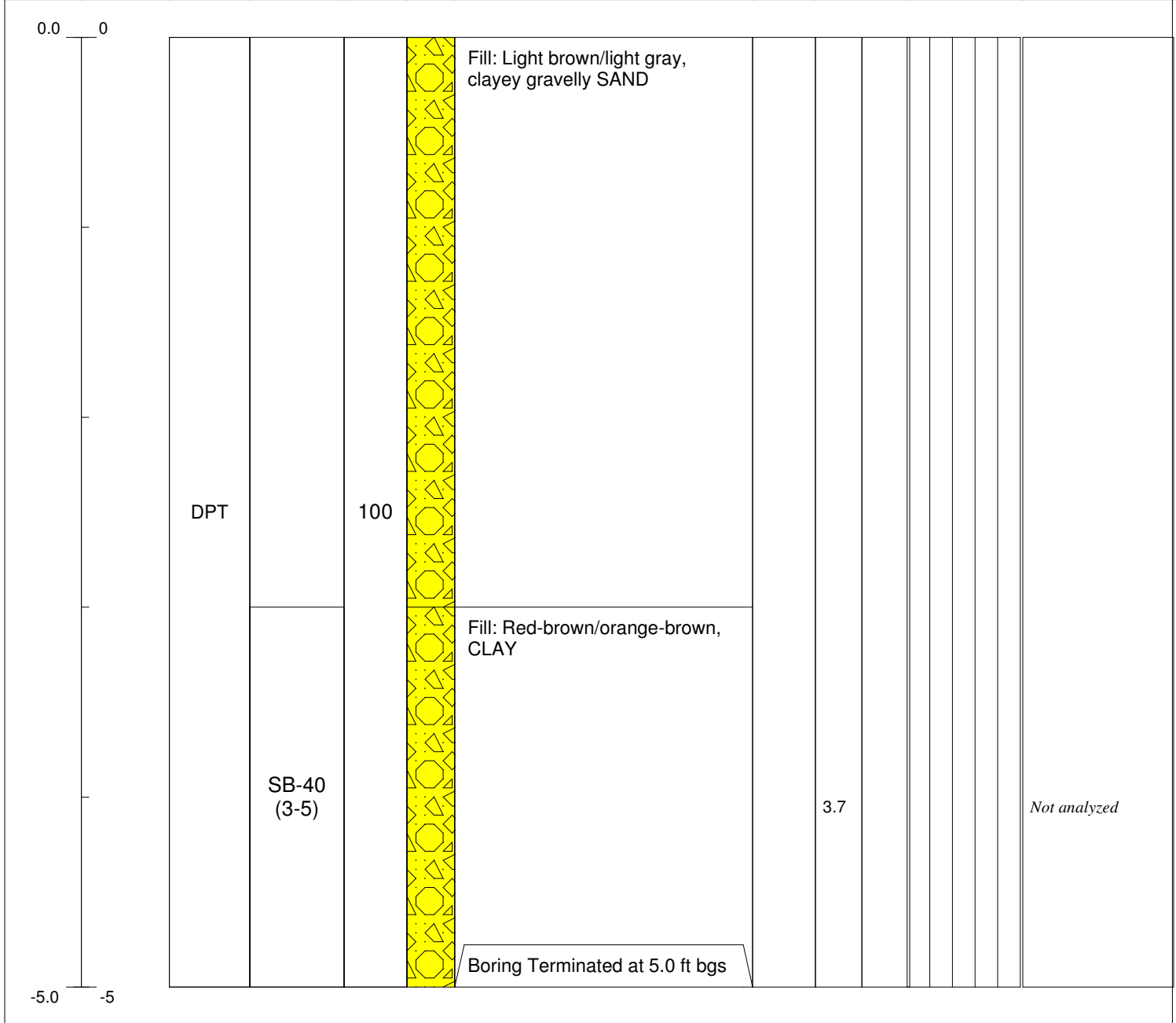

Soil Boring Log - SB-40  
 Model Laundry of Greensboro  
 919 Warren Street  
 Greensboro, North Carolina  
 DSCA Site ID#41-0042

<b>DRAWN BY:</b> ER	<b>CHECKED BY:</b> JTH	<b>PROJECT NO:</b> 38941471
<b>SHEET:</b> Att. 10		

# URS SOIL BORING LOG

<b>PROJECT NO:</b> 38941471	<b>BORING NO:</b> SB-41	<b>PROJECT NAME:</b> Model Laundry
<b>DATE BEGAN:</b> 11/20/13	<b>DATE FINISHED:</b> 11/20/13	<b>FIELD ENGINEER:</b> JH/BG
<b>DRILLER:</b> Mike Tynan	<b>NORTH:</b> NA	<b>EAST:</b> NA
<b>GROUND SURFACE ELEVATION:</b> NA	<b>GWL DATE/TIME:</b> NA	<b>GWL DEPTH:</b> NA
<b>DRILLING METHOD:</b> DPT	<b>DRILL EQUIP:</b> Geoprobe 6620 DT	<b>CHECKED BY:</b> JTH
<b>CONTRACTOR:</b> Probe Technology		

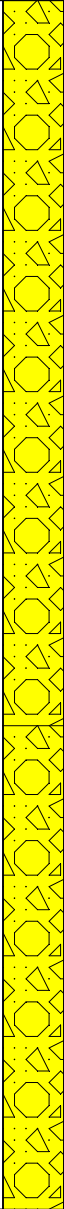
ELEV (FT.)	DEPTH (FT.)	DRILLING METHOD	SAMPLE TYPE / SAMPLE NUMBER	REC (FT.)	PROFILE	DESCRIPTION	USCS	FID (ppm)	Color-Tec (ppm)	FID Graph (0 to 100 ppm)	Laboratory Analytical Results
0.0	0					Fill: Brown/red-brown, CLAY					
		DPT		100							
			SB-41 (3-5)			Fill: Red-brown, CLAY		7.6			<i>Not analyzed</i>
-5.0	-5					Boring Terminated at 5.0 ft bgs					



Soil Boring Log - SB-41  
 Model Laundry of Greensboro  
 919 Warren Street  
 Greensboro, North Carolina  
 DSCA Site ID#41-0042

<b>DRAWN BY:</b> ER	<b>CHECKED BY:</b> JTH	<b>PROJECT NO:</b> 38941471
<b>SHEET:</b> Att. 10		



# URS SOIL BORING LOG

<b>PROJECT NO:</b> 38941471	<b>BORING NO:</b> SB-42	<b>PROJECT NAME:</b> Model Laundry
<b>DATE BEGAN:</b> 11/20/13	<b>DATE FINISHED:</b> 11/20/13	<b>FIELD ENGINEER:</b> JH/BG
<b>DRILLER:</b> Mike Tynan	<b>NORTH:</b> NA	<b>EAST:</b> NA
<b>GROUND SURFACE ELEVATION:</b> NA	<b>GWL DATE/TIME:</b> NA	<b>GWL DEPTH:</b> NA
<b>DRILLING METHOD:</b> DPT	<b>DRILL EQUIP:</b> Geoprobe 6620 DT	<b>CHECKED BY:</b> JTH
<b>CONTRACTOR:</b> Probe Technology		

ELEV (FT.)	DEPTH (FT.)	DRILLING METHOD	SAMPLE TYPE / SAMPLE NUMBER	REC (FT.)	PROFILE	DESCRIPTION	USCS	FID (ppm)	Color-Tec (ppm)	FID Graph (0 to 100 ppm)	Laboratory Analytical Results
0.0	0				100	Fill: Light gray/light brown/dark brown, sandy CLAY  Fill: Red-brown, CLAY					
		DPT	SB-42 (3-5)			Boring Terminated at 5.0 ft bgs		6.4			<i>Not analyzed</i>
-5.0	-5										



Soil Boring Log - SB-42  
 Model Laundry of Greensboro  
 919 Warren Street  
 Greensboro, North Carolina  
 DSCA Site ID#41-0042

<b>DRAWN BY:</b> ER	<b>CHECKED BY:</b> JTH	<b>PROJECT NO:</b> 38941471
<b>SHEET:</b> Att. 10		

# URS SOIL BORING LOG

**PROJECT NO:** 38941471

**BORING NO:** SB-43

**PROJECT NAME:** Model Laundry

**DATE BEGAN:** 11/20/13

**DATE FINISHED:** 11/20/13

**FIELD ENGINEER:** JH/BG

**DRILLER:** Mike Tynan

**NORTH:** NA

**EAST:** NA

**GROUND SURFACE ELEVATION:** NA

**GWL DATE/TIME:** NA

**GWL DEPTH:** NA

**DRILLING METHOD:** DPT

**DRILL EQUIP:** Geoprobe 6620 DT

**CHECKED BY:** JTH

**CONTRACTOR:** Probe Technology

ELEV (FT.)	DEPTH (FT.)	DRILLING METHOD	SAMPLE TYPE / SAMPLE NUMBER	REC (FT.)	PROFILE	DESCRIPTION	USCS	FID (ppm)	Color-Tec (ppm)	FID Graph (0 to 100 ppm)	Laboratory Analytical Results	
0.0	0					Fill: Brown to dark brown, CLAY, some charred material						
						Fill: Orange-brown, CLAY						
		DPT		100								
			SB-43 (3-5)					4.3				<i>Not analyzed</i>
-5.0	-5					Boring Terminated at 5.0 ft bgs						



Soil Boring Log - SB-43  
 Model Laundry of Greensboro  
 919 Warren Street  
 Greensboro, North Carolina  
 DSCA Site ID#41-0042

<b>DRAWN BY:</b> ER	<b>CHECKED BY:</b> JTH	<b>PROJECT NO:</b> 38941471	
<b>SHEET:</b> Att. 10			

# URS SOIL BORING LOG

**PROJECT NO:** 38941471

**BORING NO:** SB-44

**PROJECT NAME:** Model Laundry

**DATE BEGAN:** 11/20/13

**DATE FINISHED:** 11/20/13

**FIELD ENGINEER:** JH/BG

**DRILLER:** Mike Tynan

**NORTH:** NA

**EAST:** NA

**GROUND SURFACE ELEVATION:** NA

**GWL DATE/TIME:** NA

**GWL DEPTH:** NA

**DRILLING METHOD:** DPT

**DRILL EQUIP:** Geoprobe 6620 DT

**CHECKED BY:** JTH

**CONTRACTOR:** Probe Technology

ELEV (FT.)	DEPTH (FT.)	DRILLING METHOD	SAMPLE TYPE / SAMPLE NUMBER	REC (FT.)	PROFILE	DESCRIPTION	USCS	FID (ppm)	Color-Tec (ppm)	FID Graph (0 to 100 ppm)	Laboratory Analytical Results	
0.0	0					Fill: Yellow-brown/green, silty CLAY						
						Fill: Dark brown/black, gravelly sandy SILT, some charred material						
						Fill: Red-brown, CLAY						
		DPT		100								
			SB-44 (3-5)					5.6				<i>Not analyzed</i>
-5.0	-5					Boring Terminated at 5.0 ft bgs						



Soil Boring Log - SB-44  
 Model Laundry of Greensboro  
 919 Warren Street  
 Greensboro, North Carolina  
 DSCA Site ID#41-0042

<b>DRAWN BY:</b> ER	<b>CHECKED BY:</b> JTH	<b>PROJECT NO:</b> 38941471
<b>SHEET:</b> Att. 10		

# URS SOIL BORING LOG

**PROJECT NO:** 38941471

**BORING NO:** SB-45

**PROJECT NAME:** Model Laundry

**DATE BEGAN:** 11/20/13

**DATE FINISHED:** 11/20/13

**FIELD ENGINEER:** JH/BG

**DRILLER:** Mike Tynan

**NORTH:** NA

**EAST:** NA

**GROUND SURFACE ELEVATION:** NA

**GWL DATE/TIME:** NA

**GWL DEPTH:** NA

**DRILLING METHOD:** DPT

**DRILL EQUIP:** Geoprobe 6620 DT

**CHECKED BY:** JTH

**CONTRACTOR:** Probe Technology

ELEV (FT.)	DEPTH (FT.)	DRILLING METHOD	SAMPLE TYPE / SAMPLE NUMBER	REC (FT.)	PROFILE	DESCRIPTION	USCS	FID (ppm)	Color-Tec (ppm)	FID Graph (0 to 100 ppm)	Laboratory Analytical Results
0.0	0					Fill: Dark brown/black, gravelly sandy SILT, charred material  Fill: Red-brown, CLAY					
		DPT	SB-45 (3-5)	100				5.2			<i>Not analyzed</i>
-5.0	-5					Boring Terminated at 5.0 ft bgs					



Soil Boring Log - SB-45  
 Model Laundry of Greensboro  
 919 Warren Street  
 Greensboro, North Carolina  
 DSCA Site ID#41-0042

<b>DRAWN BY:</b> ER	<b>CHECKED BY:</b> JTH	<b>PROJECT NO:</b> 38941471
<b>SHEET:</b> Att. 10		

# URS SOIL BORING LOG

**PROJECT NO:** 38941471

**BORING NO:** SB-46

**PROJECT NAME:** Model Laundry

**DATE BEGAN:** 11/20/13

**DATE FINISHED:** 11/20/13

**FIELD ENGINEER:** JH/BG

**DRILLER:** Mike Tynan

**NORTH:** NA

**EAST:** NA

**GROUND SURFACE ELEVATION:** NA

**GWL DATE/TIME:** NA

**GWL DEPTH:** NA

**DRILLING METHOD:** DPT

**DRILL EQUIP:** Geoprobe 6620 DT

**CHECKED BY:** JTH

**CONTRACTOR:** Probe Technology

ELEV (FT.)	DEPTH (FT.)	DRILLING METHOD	SAMPLE TYPE / SAMPLE NUMBER	REC (FT.)	PROFILE	DESCRIPTION	USCS	FID (ppm)	Color-Tec (ppm)	FID Graph (0 to 100 ppm)	Laboratory Analytical Results
0.0	0					Fill: Dark brown/black, gravelly sandy CLAY					
						Fill: Dark red-brown, CLAY					
		DPT		100		Fill: Red-brown, CLAY					
			SB-46 (3-5)					4.7			Not analyzed
-5.0	-5					Boring Terminated at 5.0 ft bgs					



Soil Boring Log - SB-46  
 Model Laundry of Greensboro  
 919 Warren Street  
 Greensboro, North Carolina  
 DSCA Site ID#41-0042

<b>DRAWN BY:</b> ER	<b>CHECKED BY:</b> JTH	<b>PROJECT NO:</b> 38941471
<b>SHEET:</b> Att. 10		

# URS SOIL BORING LOG

**PROJECT NO:** 38941471

**BORING NO:** SB-47

**PROJECT NAME:** Model Laundry

**DATE BEGAN:** 11/20/13

**DATE FINISHED:** 11/20/13

**FIELD ENGINEER:** JH/BG

**DRILLER:** Mike Tynan

**NORTH:** NA

**EAST:** NA

**GROUND SURFACE ELEVATION:** NA

**GWL DATE/TIME:** NA

**GWL DEPTH:** NA

**DRILLING METHOD:** DPT

**DRILL EQUIP:** Geoprobe 6620 DT

**CHECKED BY:** JTH

**CONTRACTOR:** Probe Technology

ELEV (FT.)	DEPTH (FT.)	DRILLING METHOD	SAMPLE TYPE / SAMPLE NUMBER	REC (%)	PROFILE	DESCRIPTION	USCS	FID (ppm)	FID Graph 0 to 600 ppm	Laboratory Analytical Results
0.0	0					Fill: Brown to red - brown, CLAY, some wood some gravel				
		DPT		100						
			SB-47 (3-5)			Fill: Red - brown, CLAY		3.4		Not analyzed
-5.0	-5					Boring Terminated at 5.0 ft bgs				



Soil Boring Log - SB-47  
 Model Laundry of Greensboro  
 919 Warren Street  
 Greensboro, North Carolina  
 DSCA Site ID#41-0042

<b>DRAWN BY:</b> ER	<b>CHECKED BY:</b> JTH	<b>PROJECT NO:</b> 38941471
<b>SHEET:</b> Att. 10		

# URS SOIL BORING LOG

**PROJECT NO:** 38941471

**BORING NO:** SB-48

**PROJECT NAME:** Model Laundry

**DATE BEGAN:** 11/19/13

**DATE FINISHED:** 11/19/13

**FIELD ENGINEER:** JH/BG

**DRILLER:** John Allen

**NORTH:** NA

**EAST:** NA

**GROUND SURFACE ELEVATION:** NA

**GWL DATE/TIME:** NA

**GWL DEPTH:** NA

**DRILLING METHOD:** DPT

**DRILL EQUIP:** Geoprobe 6620 DT

**CHECKED BY:** JTH

**CONTRACTOR:** Probe Technology

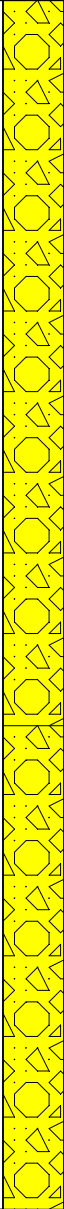
ELEV (FT.)	DEPTH (FT.)	DRILLING METHOD	SAMPLE TYPE / SAMPLE NUMBER	REC (FT.)	PROFILE	DESCRIPTION	USCS	FID (ppm)	Color-Tec (ppm)	FID Graph (0 to 100 ppm)	Laboratory Analytical Results
0.0	0					Fill: Brown/light brown/gray, clayey gravelly SAND					
		DPT		100							
			SB-48 (3-5)			Fill: Red-brown, CLAY		7.7			Not analyzed
-5.0	-5					Boring Terminated at 5.0 ft bgs					



Soil Boring Log - SB-48  
 Model Laundry of Greensboro  
 919 Warren Street  
 Greensboro, North Carolina  
 DSCA Site ID#41-0042

<b>DRAWN BY:</b> ER	<b>CHECKED BY:</b> JTH	<b>PROJECT NO:</b> 38941471
<b>SHEET:</b> Att. 10		



# URS SOIL BORING LOG

**PROJECT NO:** 38941471

**BORING NO:** SB-49

**PROJECT NAME:** Model Laundry

**DATE BEGAN:** 11/20/13

**DATE FINISHED:** 11/20/13

**FIELD ENGINEER:** JH/BG

**DRILLER:** Mike Tynan

**NORTH:** NA

**EAST:** NA

**GROUND SURFACE ELEVATION:** NA

**GWL DATE/TIME:** NA

**GWL DEPTH:** NA

**DRILLING METHOD:** DPT

**DRILL EQUIP:** Geoprobe 6620 DT

**CHECKED BY:** JTH

**CONTRACTOR:** Probe Technology

ELEV (FT.)	DEPTH (FT.)	DRILLING METHOD	SAMPLE TYPE / SAMPLE NUMBER	REC (FT.)	PROFILE	DESCRIPTION	USCS	FID (ppm)	Color-Tec (ppm)	FID Graph (0 to 100 ppm)	Laboratory Analytical Results
0.0	0				100	Fill: Concrete with gravel; red-brown/brown/dark brown, sandy CLAY  Fill: Red-brown, CLAY					
		DPT	SB-49 (3-5)			Boring Terminated at 5.0 ft bgs		3.8			Not analyzed
-5.0	-5										



Soil Boring Log - SB-49  
 Model Laundry of Greensboro  
 919 Warren Street  
 Greensboro, North Carolina  
 DSCA Site ID#41-0042

<b>DRAWN BY:</b> ER	<b>CHECKED BY:</b> JTH	<b>PROJECT NO:</b> 38941471
<b>SHEET:</b> Att. 10		

# URS SOIL BORING LOG

**PROJECT NO:** 38941471

**BORING NO:** SB-50

**PROJECT NAME:** Model Laundry

**DATE BEGAN:** 11/20/13

**DATE FINISHED:** 11/20/13

**FIELD ENGINEER:** JH/BG

**DRILLER:** Mike Tynan

**NORTH:** NA

**EAST:** NA

**GROUND SURFACE ELEVATION:** NA

**GWL DATE/TIME:** NA

**GWL DEPTH:** NA

**DRILLING METHOD:** DPT

**DRILL EQUIP:** Geoprobe 6620 DT

**CHECKED BY:** JTH

**CONTRACTOR:** Probe Technology

ELEV (FT.)	DEPTH (FT.)	DRILLING METHOD	SAMPLE TYPE / SAMPLE NUMBER	REC (%)	PROFILE	DESCRIPTION	USCS	FID (ppm)	FID Graph 0 to 600 ppm	Laboratory Analytical Results
---------------	----------------	--------------------	--------------------------------------	------------	---------	-------------	------	-----------	---------------------------	----------------------------------

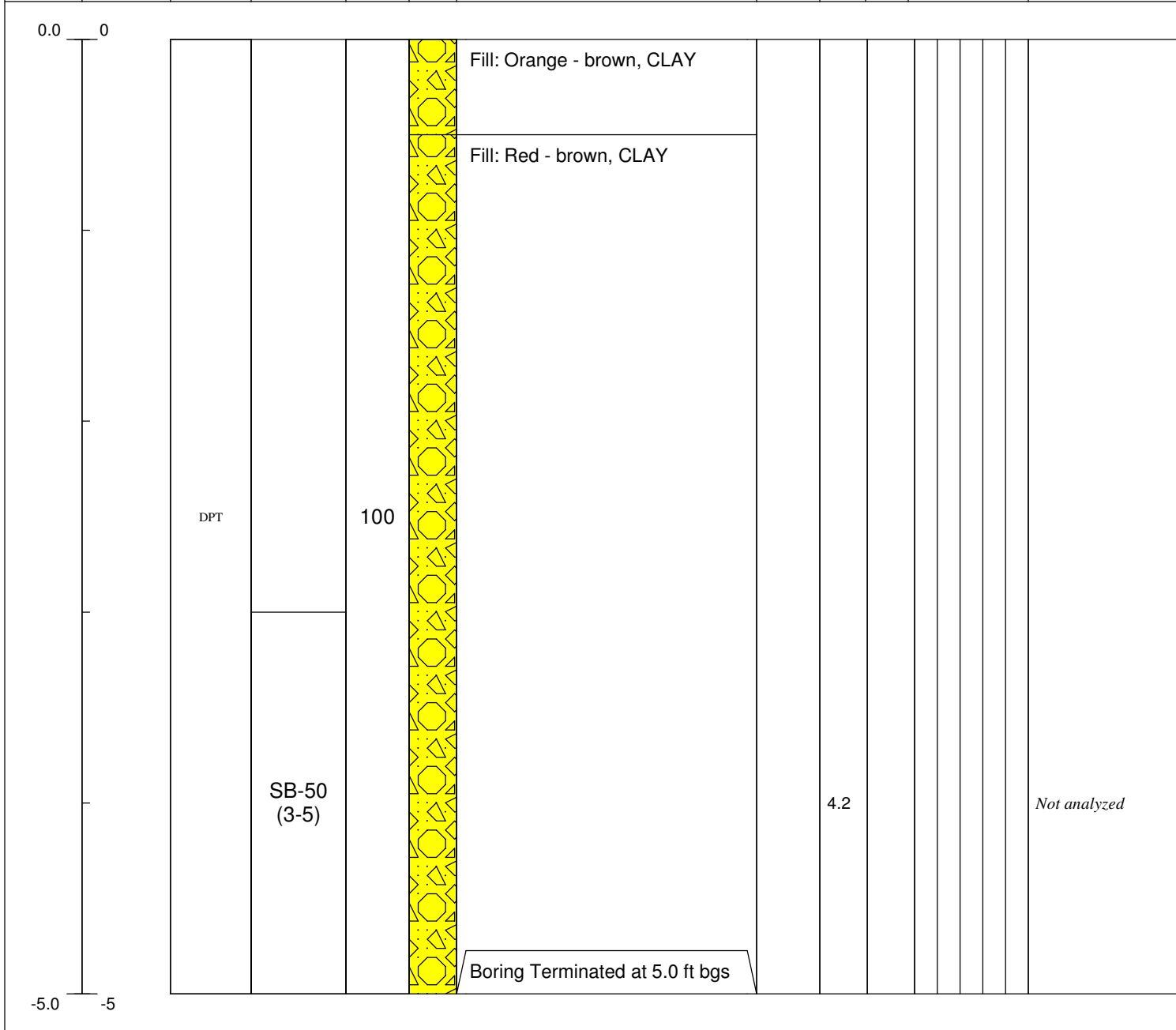

Soil Boring Log - SB-50  
 Model Laundry of Greensboro  
 919 Warren Street  
 Greensboro, North Carolina  
 DSCA Site ID#41-0042

<b>DRAWN BY:</b> ER	<b>CHECKED BY:</b> JTH	<b>PROJECT NO:</b> 38941471
<b>SHEET:</b> Att. 10		

# URS SOIL BORING LOG

**PROJECT NO:** 38941471

**BORING NO:** SB-51

**PROJECT NAME:** Model Laundry

**DATE BEGAN:** 11/20/13

**DATE FINISHED:** 11/20/13

**FIELD ENGINEER:** JH/BG

**DRILLER:** Mike Tynan

**NORTH:** NA

**EAST:** NA

**GROUND SURFACE ELEVATION:** NA

**GWL DATE/TIME:** NA

**GWL DEPTH:** NA

**DRILLING METHOD:** DPT

**DRILL EQUIP:** Geoprobe 6620 DT

**CHECKED BY:** JTH

**CONTRACTOR:** Probe Technology

ELEV (FT.)	DEPTH (FT.)	DRILLING METHOD	SAMPLE TYPE / SAMPLE NUMBER	REC (FT.)	PROFILE	DESCRIPTION	USCS	FID (ppm)	Color-Tec (ppm)	FID Graph (0 to 100 ppm)	Laboratory Analytical Results
0.0	0					Fill: Brown/yellow/light gray, sandy CLAY					
						Fill: Red-brown, CLAY					
		DPT		100							
			SB-51 (3-5)					6.0			<i>Not analyzed</i>
-5.0	-5					Boring Terminated at 5.0 ft bgs					



Soil Boring Log - SB-51  
 Model Laundry of Greensboro  
 919 Warren Street  
 Greensboro, North Carolina  
 DSCA Site ID#41-0042

<b>DRAWN BY:</b> ER	<b>CHECKED BY:</b> JTH	<b>PROJECT NO:</b> 38941471
<b>SHEET:</b> Att. 10		

# URS SOIL BORING LOG

<b>PROJECT NO:</b> 38941471	<b>BORING NO:</b> SB-52	<b>PROJECT NAME:</b> Model Laundry
<b>DATE BEGAN:</b> 11/20/13	<b>DATE FINISHED:</b> 11/20/13	<b>FIELD ENGINEER:</b> JH/BG
<b>DRILLER:</b> Mike Tynan	<b>NORTH:</b> NA	<b>EAST:</b> NA
<b>GROUND SURFACE ELEVATION:</b> NA	<b>GWL DATE/TIME:</b> NA	<b>GWL DEPTH:</b> NA
<b>DRILLING METHOD:</b> DPT	<b>DRILL EQUIP:</b> Geoprobe 6620 DT	<b>CHECKED BY:</b> JTH
<b>CONTRACTOR:</b> Probe Technology		

ELEV (FT.)	DEPTH (FT.)	DRILLING METHOD	SAMPLE TYPE / SAMPLE NUMBER	REC (FT.)	PROFILE	DESCRIPTION	USCS	FID (ppm)	Color-Tec (ppm)	FID Graph (0 to 100 ppm)	Laboratory Analytical Results
0.0	0					Fill: Dark brown/red-brown, mottled, CLAY, asphalt and brick  Fill: Red-brown, CLAY					
		DPT	SB-52 (3-5)	100				6.2			<i>Not analyzed</i>
-5.0	-5					Boring Terminated at 5.0 ft bgs					



Soil Boring Log - SB-52  
 Model Laundry of Greensboro  
 919 Warren Street  
 Greensboro, North Carolina  
 DSCA Site ID#41-0042

<b>DRAWN BY:</b> ER	<b>CHECKED BY:</b> JTH	<b>PROJECT NO:</b> 38941471
<b>SHEET:</b> Att. 10		

# URS SOIL BORING LOG

**PROJECT NO:** 38941471

**BORING NO:** SB-53

**PROJECT NAME:** Model Laundry

**DATE BEGAN:** 11/20/13

**DATE FINISHED:** 11/20/13

**FIELD ENGINEER:** JH/BG

**DRILLER:** Mike Tynan

**NORTH:** NA

**EAST:** NA

**GROUND SURFACE ELEVATION:** NA

**GWL DATE/TIME:** NA

**GWL DEPTH:** NA

**DRILLING METHOD:** DPT

**DRILL EQUIP:** Geoprobe 6620 DT

**CHECKED BY:** JTH

**CONTRACTOR:** Probe Technology

ELEV (FT.)	DEPTH (FT.)	DRILLING METHOD	SAMPLE TYPE / SAMPLE NUMBER	REC (FT.)	PROFILE	DESCRIPTION	USCS	FID (ppm)	Color-Tec (ppm)	FID Graph (0 to 100 ppm)	Laboratory Analytical Results
------------	-------------	-----------------	-----------------------------	-----------	---------	-------------	------	-----------	-----------------	--------------------------	-------------------------------

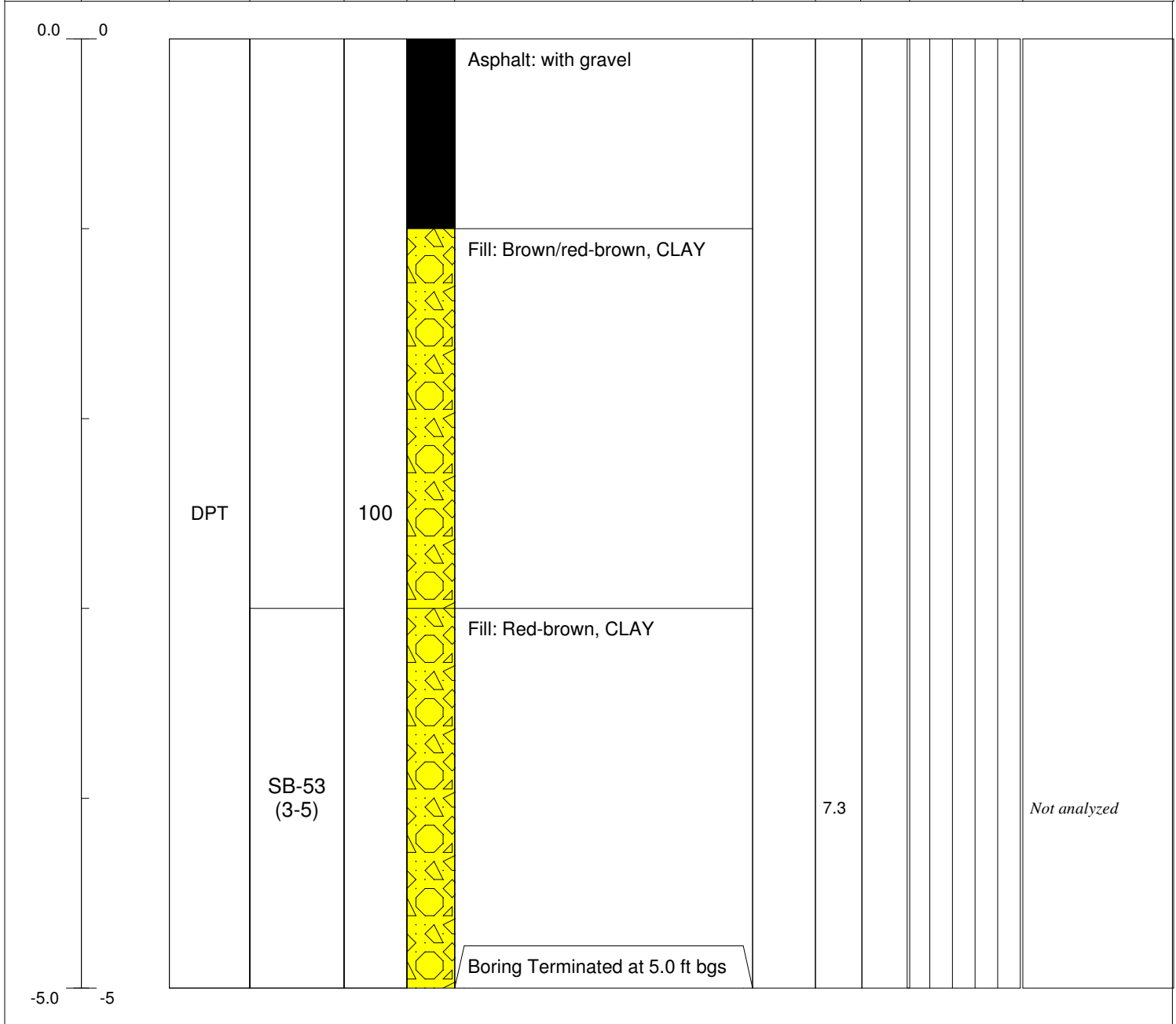

Soil Boring Log - SB-53  
 Model Laundry of Greensboro  
 919 Warren Street  
 Greensboro, North Carolina  
 DSCA Site ID#41-0042

<b>DRAWN BY:</b> ER	<b>CHECKED BY:</b> JTH	<b>PROJECT NO:</b> 38941471	
<b>SHEET:</b> Att. 10			

# URS SOIL BORING LOG

**PROJECT NO:** 38941471

**BORING NO:** SB-54

**PROJECT NAME:** Model Laundry

**DATE BEGAN:** 11/20/13

**DATE FINISHED:** 11/20/13

**FIELD ENGINEER:** JH/BG

**DRILLER:** Mike Tynan

**NORTH:** NA

**EAST:** NA

**GROUND SURFACE ELEVATION:** NA

**GWL DATE/TIME:** NA

**GWL DEPTH:** NA

**DRILLING METHOD:** DPT

**DRILL EQUIP:** Geoprobe 6620 DT

**CHECKED BY:** JTH

**CONTRACTOR:** Probe Technology

ELEV (FT.)	DEPTH (FT.)	DRILLING METHOD	SAMPLE TYPE / SAMPLE NUMBER	REC (FT.)	PROFILE	DESCRIPTION	USCS	FID (ppm)	Color-Tec (ppm)	FID Graph (0 to 100 ppm)	Laboratory Analytical Results
0.0	0					Asphalt: with gravel					
						Fill: Brown/red-brown, CLAY					
		DPT		100		Fill: Red-brown, CLAY					
			SB-54 (3-5)					6.4			<i>Not analyzed</i>
-5.0	-5					Boring Terminated at 5.0 ft bgs					



Soil Boring Log - SB-54  
 Model Laundry of Greensboro  
 919 Warren Street  
 Greensboro, North Carolina  
 DSCA Site ID#41-0042

<b>DRAWN BY:</b> ER	<b>CHECKED BY:</b> JTH	<b>PROJECT NO:</b> 38941471
<b>SHEET:</b> Att. 10		

# URS SOIL BORING LOG

**PROJECT NO:** 38941471

**BORING NO:** SB-55

**PROJECT NAME:** Model Laundry

**DATE BEGAN:** 11/20/13

**DATE FINISHED:** 11/20/13

**FIELD ENGINEER:** JH/BG

**DRILLER:** Mike Tynan

**NORTH:** NA

**EAST:** NA

**GROUND SURFACE ELEVATION:** NA

**GWL DATE/TIME:** NA

**GWL DEPTH:** NA

**DRILLING METHOD:** DPT

**DRILL EQUIP:** Geoprobe 6620 DT

**CHECKED BY:** JTH

**CONTRACTOR:** Probe Technology

ELEV (FT.)	DEPTH (FT.)	DRILLING METHOD	SAMPLE TYPE / SAMPLE NUMBER	REC (FT.)	PROFILE	DESCRIPTION	USCS	FID (ppm)	Color-Tec (ppm)	FID Graph (0 to 100 ppm)	Laboratory Analytical Results
0.0	0					Fill: Dark brown/red-brown, sandy gravelly CLAY, some charred material					
						Fill: Red-brown, CLAY					
		DPT		100							
			SB-55 (3-5)					6.6			<i>Not analyzed</i>
-5.0	-5					Boring Terminated at 5.0 ft bgs					



Soil Boring Log - SB-55  
 Model Laundry of Greensboro  
 919 Warren Street  
 Greensboro, North Carolina  
 DSCA Site ID#41-0042

<b>DRAWN BY:</b> ER	<b>CHECKED BY:</b> JTH	<b>PROJECT NO:</b> 38941471
<b>SHEET:</b> Att. 10		



# URS SOIL BORING LOG

**PROJECT NO:** 38941471

**BORING NO:** SB-56

**PROJECT NAME:** Model Laundry

**DATE BEGAN:** 11/19/13

**DATE FINISHED:** 11/19/13

**FIELD ENGINEER:** JH/BG

**DRILLER:** John Allen

**NORTH:** NA

**EAST:** NA

**GROUND SURFACE ELEVATION:** NA

**GWL DATE/TIME:** NA

**GWL DEPTH:** NA

**DRILLING METHOD:** DPT

**DRILL EQUIP:** Geoprobe 6620 DT

**CHECKED BY:** JTH

**CONTRACTOR:** Probe Technology

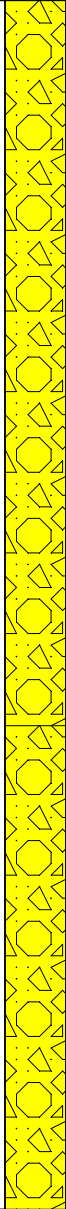
ELEV (FT.)	DEPTH (FT.)	DRILLING METHOD	SAMPLE TYPE / SAMPLE NUMBER	REC (FT.)	PROFILE	DESCRIPTION	USCS	FID (ppm)	Color-Tec (ppm)	FID Graph (0 to 100 ppm)	Laboratory Analytical Results
0.0	0					Fill: Greenish gray/light brown, gravelly SAND					
		DPT		100							
			SB-56 (3-5)			Fill: Red-brown, CLAY		7.4			<i>Not analyzed</i>
-5.0	-5					Boring Terminated at 5.0 ft bgs					



Soil Boring Log - SB-56  
 Model Laundry of Greensboro  
 919 Warren Street  
 Greensboro, North Carolina  
 DSCA Site ID#41-0042

<b>DRAWN BY:</b> ER	<b>CHECKED BY:</b> JTH	<b>PROJECT NO:</b> 38941471
<b>SHEET:</b> Att. 10		



# URS SOIL BORING LOG

**PROJECT NO:** 38941471

**BORING NO:** SB-58

**PROJECT NAME:** Model Laundry

**DATE BEGAN:** 11/20/13

**DATE FINISHED:** 11/20/13

**FIELD ENGINEER:** JH/BG

**DRILLER:** Mike Tynan

**NORTH:** NA

**EAST:** NA

**GROUND SURFACE ELEVATION:** NA

**GWL DATE/TIME:** NA

**GWL DEPTH:** NA

**DRILLING METHOD:** DPT

**DRILL EQUIP:** Geoprobe 6620 DT

**CHECKED BY:** JTH

**CONTRACTOR:** Probe Technology

ELEV (FT.)	DEPTH (FT.)	DRILLING METHOD	SAMPLE TYPE / SAMPLE NUMBER	REC (FT.)	PROFILE	DESCRIPTION	USCS	FID (ppm)	Color-Tec (ppm)	FID Graph (0 to 100 ppm)	Laboratory Analytical Results
0.0	0					Fill: Dark brown/black, moist, SAND, asphalt and gravel					
			SB-58 (1-3)	60		Fill: Red-orange/orange-brown, mottled, moist, CLAY		5.2			<i>Not analyzed</i>
		DPT				No recovery					
				0							
-5.0	-5					Boring Terminated at 5.0 ft bgs					



Soil Boring Log - SB-58  
 Model Laundry of Greensboro  
 919 Warren Street  
 Greensboro, North Carolina  
 DSCA Site ID#41-0042

<b>DRAWN BY:</b> ER	<b>CHECKED BY:</b> JTH	<b>PROJECT NO:</b> 38941471
<b>SHEET:</b> Att. 10		

# URS SOIL BORING LOG

**PROJECT NO:** 38941471

**BORING NO:** SB-59

**PROJECT NAME:** Model Laundry

**DATE BEGAN:** 11/20/13

**DATE FINISHED:** 11/20/13

**FIELD ENGINEER:** JH/BG

**DRILLER:** Mike Tynan

**NORTH:** NA

**EAST:** NA

**GROUND SURFACE ELEVATION:** NA

**GWL DATE/TIME:** NA

**GWL DEPTH:** NA

**DRILLING METHOD:** DPT

**DRILL EQUIP:** Geoprobe 6620 DT

**CHECKED BY:** JTH

**CONTRACTOR:** Probe Technology

ELEV (FT.)	DEPTH (FT.)	DRILLING METHOD	SAMPLE TYPE / SAMPLE NUMBER	REC (FT.)	PROFILE	DESCRIPTION	USCS	FID (ppm)	Color-Tec (ppm)	FID Graph (0 to 100 ppm)	Laboratory Analytical Results
------------	-------------	-----------------	-----------------------------	-----------	---------	-------------	------	-----------	-----------------	--------------------------	-------------------------------

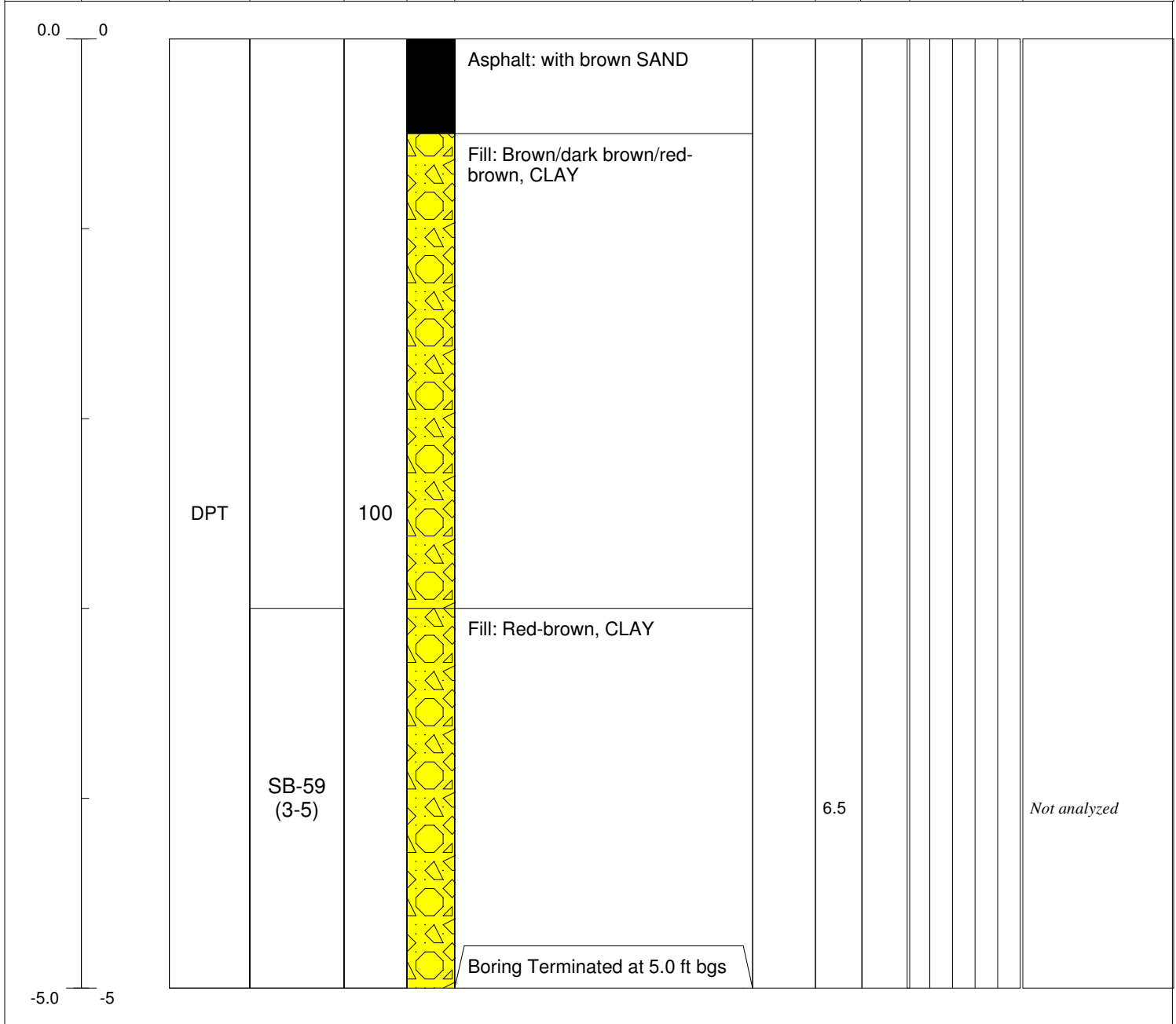

Soil Boring Log - SB-59  
 Model Laundry of Greensboro  
 919 Warren Street  
 Greensboro, North Carolina  
 DSCA Site ID#41-0042

<b>DRAWN BY:</b> ER	<b>CHECKED BY:</b> JTH	<b>PROJECT NO:</b> 38941471
<b>SHEET:</b> Att. 10		

# URS SOIL BORING LOG

**PROJECT NO:** 38941471

**BORING NO:** SB-60

**PROJECT NAME:** Model Laundry

**DATE BEGAN:** 11/20/13

**DATE FINISHED:** 11/20/13

**FIELD ENGINEER:** JH/BG

**DRILLER:** Mike Tynan

**NORTH:** NA

**EAST:** NA

**GROUND SURFACE ELEVATION:** NA

**GWL DATE/TIME:** NA

**GWL DEPTH:** NA

**DRILLING METHOD:** DPT

**DRILL EQUIP:** Geoprobe 6620 DT

**CHECKED BY:** JTH

**CONTRACTOR:** Probe Technology

ELEV (FT.)	DEPTH (FT.)	DRILLING METHOD	SAMPLE TYPE / SAMPLE NUMBER	REC (FT.)	PROFILE	DESCRIPTION	USCS	FID (ppm)	Color-Tec (ppm)	FID Graph (0 to 100 ppm)	Laboratory Analytical Results
------------	-------------	-----------------	-----------------------------	-----------	---------	-------------	------	-----------	-----------------	--------------------------	-------------------------------

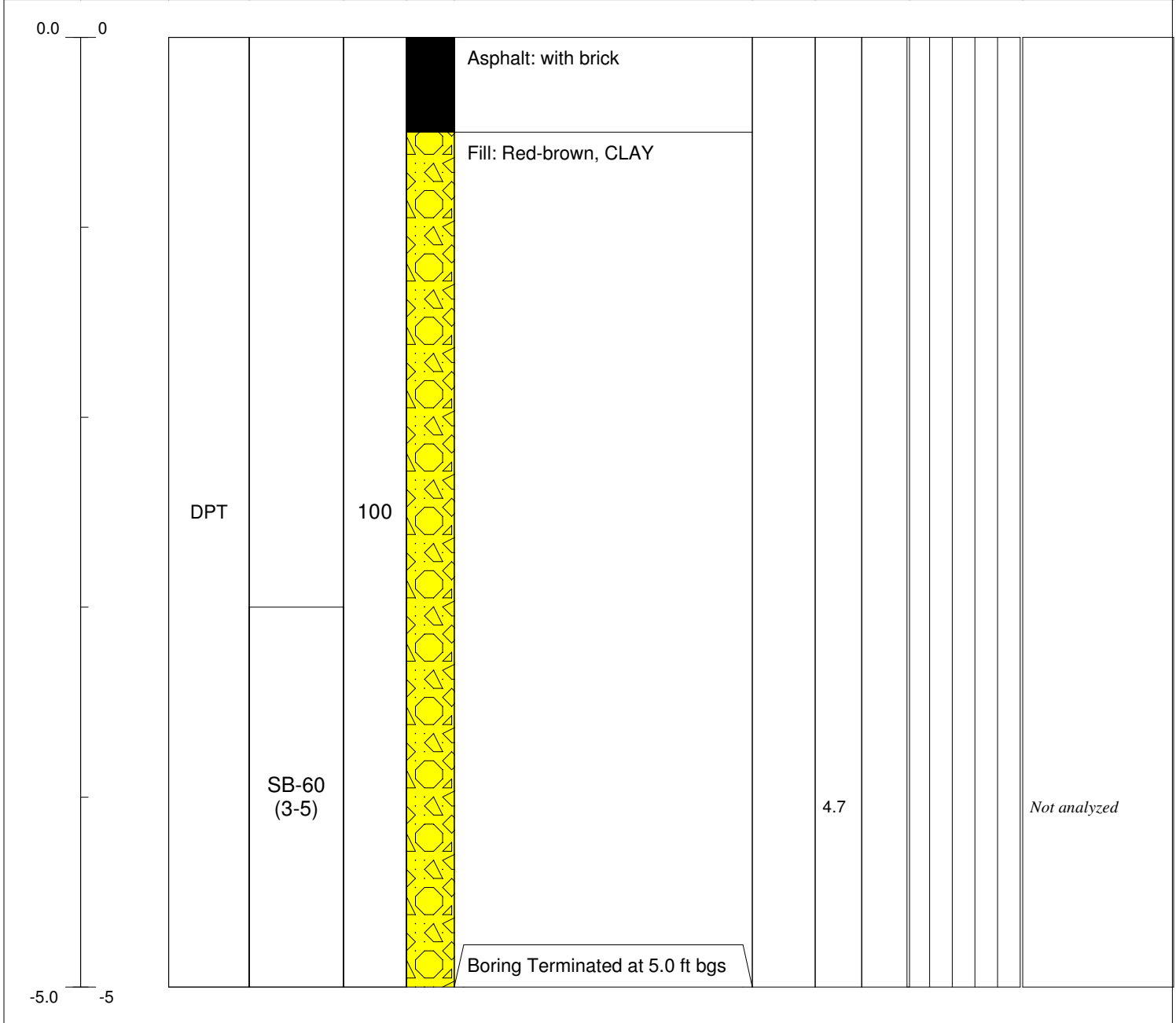

Soil Boring Log - SB-60  
 Model Laundry of Greensboro  
 919 Warren Street  
 Greensboro, North Carolina  
 DSCA Site ID#41-0042

<b>DRAWN BY:</b> ER	<b>CHECKED BY:</b> JTH	<b>PROJECT NO:</b> 38941471
<b>SHEET:</b> Att. 10		

# URS SOIL BORING LOG

**PROJECT NO:** 38941471

**BORING NO:** SB-61

**PROJECT NAME:** Model Laundry

**DATE BEGAN:** 11/20/13

**DATE FINISHED:** 11/20/13

**FIELD ENGINEER:** JH/BG

**DRILLER:** Mike Tynan

**NORTH:** NA

**EAST:** NA

**GROUND SURFACE ELEVATION:** NA

**GWL DATE/TIME:** NA

**GWL DEPTH:** NA

**DRILLING METHOD:** DPT

**DRILL EQUIP:** Geoprobe 6620 DT

**CHECKED BY:** JTH

**CONTRACTOR:** Probe Technology

ELEV (FT.)	DEPTH (FT.)	DRILLING METHOD	SAMPLE TYPE / SAMPLE NUMBER	REC (FT.)	PROFILE	DESCRIPTION	USCS	FID (ppm)	Color-Tec (ppm)	FID Graph (0 to 100 ppm)	Laboratory Analytical Results
------------	-------------	-----------------	-----------------------------	-----------	---------	-------------	------	-----------	-----------------	--------------------------	-------------------------------

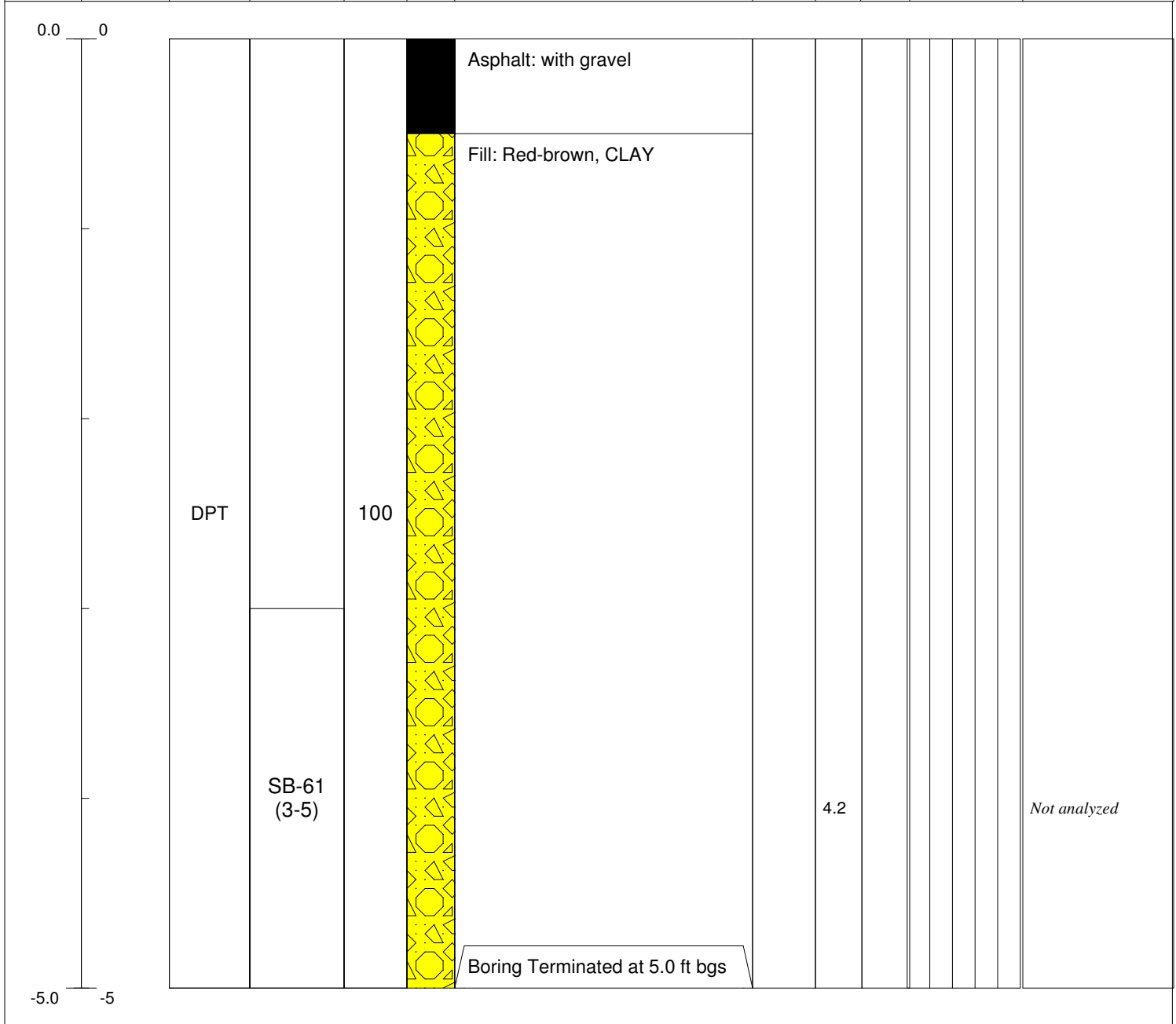

Soil Boring Log - SB-61  
 Model Laundry of Greensboro  
 919 Warren Street  
 Greensboro, North Carolina  
 DSCA Site ID#41-0042

<b>DRAWN BY:</b> ER	<b>CHECKED BY:</b> JTH	<b>PROJECT NO:</b> 38941471
<b>SHEET:</b> Att. 10		

# URS SOIL BORING LOG

**PROJECT NO:** 38941471

**BORING NO:** SB-62

**PROJECT NAME:** Model Laundry

**DATE BEGAN:** 11/20/13

**DATE FINISHED:** 11/20/13

**FIELD ENGINEER:** JH/BG

**DRILLER:** Mike Tynan

**NORTH:** NA

**EAST:** NA

**GROUND SURFACE ELEVATION:** NA

**GWL DATE/TIME:** NA

**GWL DEPTH:** NA

**DRILLING METHOD:** DPT

**DRILL EQUIP:** Geoprobe 6620 DT

**CHECKED BY:** JTH

**CONTRACTOR:** Probe Technology

ELEV (FT.)	DEPTH (FT.)	DRILLING METHOD	SAMPLE TYPE / SAMPLE NUMBER	REC (FT.)	PROFILE	DESCRIPTION	USCS	FID (ppm)	Color-Tec (ppm)	FID Graph (0 to 100 ppm)	Laboratory Analytical Results
0.0	0					Concrete					
				60		Fill: Brown, sand and gravel					
		DPT	SB-62 (1.5-3)			Fill: Red-brown, moist to wet, sandy CLAY		5.3			<i>Not analyzed</i>
				0		No recovery					
-5.0	-5					Boring Terminated at 5.0 ft bgs					



Soil Boring Log - SB-62  
 Model Laundry of Greensboro  
 919 Warren Street  
 Greensboro, North Carolina  
 DSCA Site ID#41-0042

<b>DRAWN BY:</b> ER	<b>CHECKED BY:</b> JTH	<b>PROJECT NO:</b> 38941471
<b>SHEET:</b> Att. 10		



# URS SOIL BORING LOG

**PROJECT NO:** 38941471

**BORING NO:** SB-63

**PROJECT NAME:** Model Laundry

**DATE BEGAN:** 11/20/13

**DATE FINISHED:** 11/20/13

**FIELD ENGINEER:** JH/BG

**DRILLER:** Mike Tynan

**NORTH:** NA

**EAST:** NA

**GROUND SURFACE ELEVATION:** NA

**GWL DATE/TIME:** NA

**GWL DEPTH:** NA

**DRILLING METHOD:** DPT

**DRILL EQUIP:** Geoprobe 6620 DT

**CHECKED BY:** JTH

**CONTRACTOR:** Probe Technology

ELEV (FT.)	DEPTH (FT.)	DRILLING METHOD	SAMPLE TYPE / SAMPLE NUMBER	REC (FT.)	PROFILE	DESCRIPTION	USCS	FID (ppm)	Color-Tec (ppm)	FID Graph (0 to 100 ppm)	Laboratory Analytical Results
0.0	0					Concrete: with black/brown sand					
		DPT		100		Fill: Red-brown, CLAY					
			SB-63 (3-5)					5.6			<i>Not analyzed</i>
-5.0	-5					Boring Terminated at 5.0 ft bgs					



Soil Boring Log - SB-63  
 Model Laundry of Greensboro  
 919 Warren Street  
 Greensboro, North Carolina  
 DSCA Site ID#41-0042

<b>DRAWN BY:</b> ER	<b>CHECKED BY:</b> JTH	<b>PROJECT NO:</b> 38941471
<b>SHEET:</b> Att. 10		

# URS SOIL BORING LOG

**PROJECT NO:** 38941471

**BORING NO:** SB-64

**PROJECT NAME:** Model Laundry

**DATE BEGAN:** 11/19/13

**DATE FINISHED:** 11/19/13

**FIELD ENGINEER:** JH/BG

**DRILLER:** John Allen

**NORTH:** NA

**EAST:** NA

**GROUND SURFACE ELEVATION:** NA

**GWL DATE/TIME:** NA

**GWL DEPTH:** NA

**DRILLING METHOD:** DPT

**DRILL EQUIP:** Geoprobe 6620 DT

**CHECKED BY:** JTH

**CONTRACTOR:** Probe Technology

ELEV (FT.)	DEPTH (FT.)	DRILLING METHOD	SAMPLE TYPE / SAMPLE NUMBER	REC (FT.)	PROFILE	DESCRIPTION	USCS	FID (ppm)	Color-Tec (ppm)	FID Graph (0 to 100 ppm)	Laboratory Analytical Results
0.0	0					Fill: Greenish gray/light brown/dark brown, gravelly SAND					
		DPT		100							
			SB-64 (3-5)			Fill: Red-brown, CLAY		6.8			<i>Not analyzed</i>
-5.0	-5					Boring Terminated at 5.0 ft bgs					



Soil Boring Log - SB-64  
 Model Laundry of Greensboro  
 919 Warren Street  
 Greensboro, North Carolina  
 DSCA Site ID#41-0042

<b>DRAWN BY:</b> ER	<b>CHECKED BY:</b> JTH	<b>PROJECT NO:</b> 38941471
<b>SHEET:</b> Att. 10		

# URS SOIL BORING LOG

**PROJECT NO:** 38941471

**BORING NO:** SUMP

**PROJECT NAME:** Model Laundry

**DATE BEGAN:** 11/19/13

**DATE FINISHED:** 11/19/13

**FIELD ENGINEER:** JH/BG

**DRILLER:** John Allen

**NORTH:** NA

**EAST:** NA

**GROUND SURFACE ELEVATION:** NA

**GWL DATE/TIME:** NA

**GWL DEPTH:** NA

**DRILLING METHOD:** DPT

**DRILL EQUIP:** Geoprobe 6620 DT

**CHECKED BY:** JTH

**CONTRACTOR:** Probe Technology

ELEV (FT.)	DEPTH (FT.)	DRILLING METHOD	SAMPLE TYPE / SAMPLE NUMBER	REC (FT.)	PROFILE	DESCRIPTION	USCS	FID (ppm)	Color-Tec (ppm)	FID Graph (0 to 100 ppm)	Laboratory Analytical Results	
0.0	0				SUMP (0-2)	Fill: Dark brown/black, SAND, very oily looking					53	Not analyzed
Boring Terminated at 2.0 ft bgs												











Soil Boring Log - SUMP  
 Model Laundry of Greensboro  
 919 Warren Street  
 Greensboro, North Carolina  
 DSCA Site ID#41-0042

<b>DRAWN BY:</b> ER	<b>CHECKED BY:</b> JTH	<b>PROJECT NO:</b> 38941471
<b>SHEET:</b> Att. 10		

**ATTACHMENT 11**  
**SITE LOCATION MAP OF SOIL SAMPLES**



LEGEND

-  Reported Location of Former Dry Cleaning Facility (919 Warren Street)
-  Petitioned Property (1600 West Lee Street)
-  Reported Location of Hydraulic Lift
-  Reported Location of Former UST
-  Soil Boring Location, URS (11/2013)
-  Soil Boring Location, SITECH (6/2012)
-  Temporary Monitoring Well Location, SITECH (6/2012)
-  Temporary Monitoring Well Location (URS, 6/2013)

Note: Soil boring and temporary well information for B-1 through B-35 obtained from *Limited Site Investigation* prepared by SITECH Consulting, P.C. and dated August 1, 2012. URS is not responsible for the accuracy of the boring/well locations and data provided in the SITECH 2012 LSI.

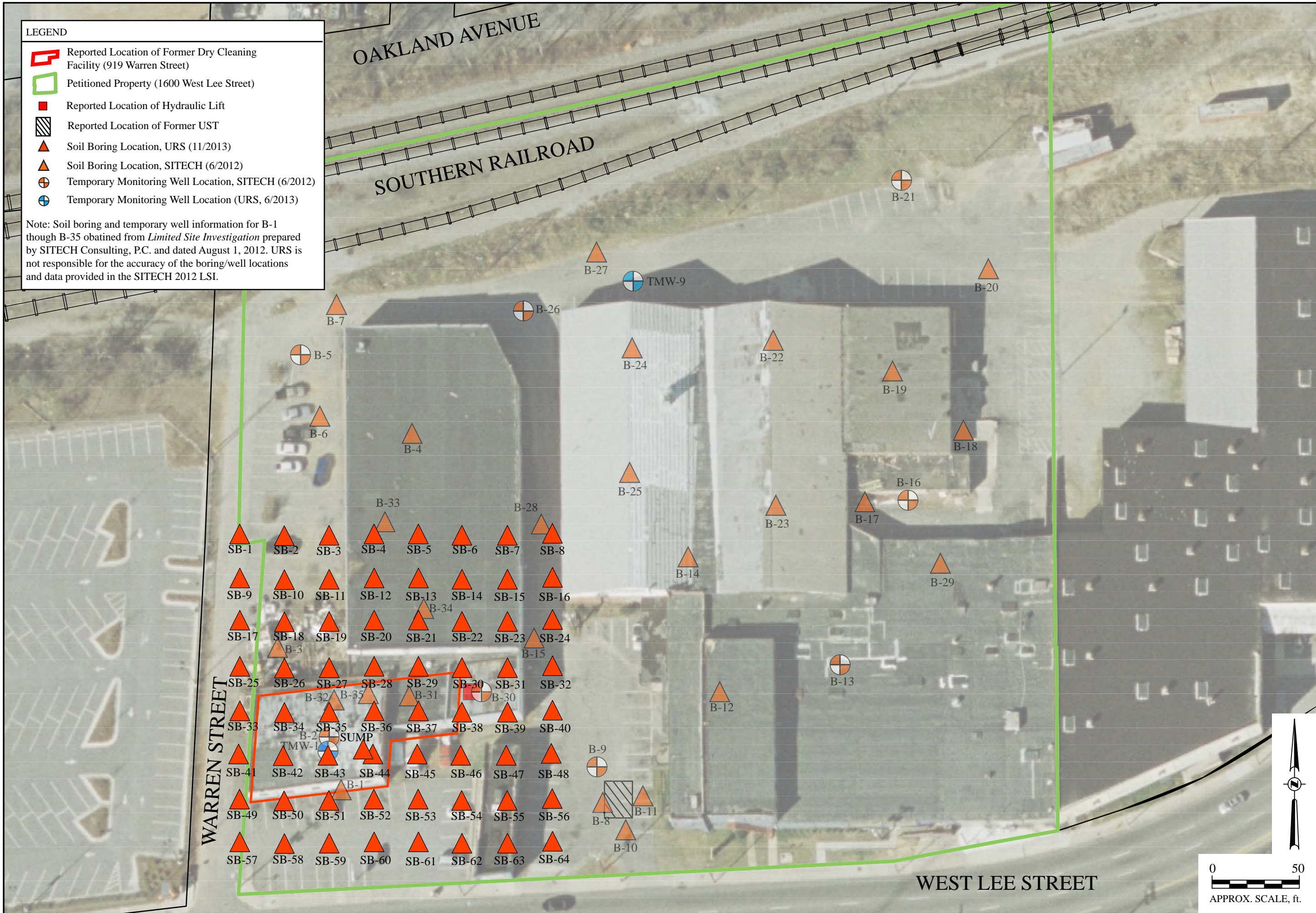

Soil Boring Location Map  
 Model Laundry of Greensboro  
 919 Warren Street  
 Greensboro, NC  
 DSCA Site # 41-0042

URS CORPORATION - NORTH CAROLINA  
 SOUTH PARK TOWERS  
 6000 FAIRVIEW ROAD, SUITE 200  
 CHARLOTTE, NC 28210  
 TEL: (704) 522-0330  
 FAX: (704) 522-0063



DRAWN BY: JLW - BTG - 2/24/2014	CHECKED BY: JTH - 2/25/2014
PROJECT NO.: 38941471	

SHEET:  
ATT. 11

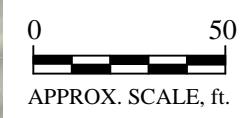



**ATTACHMENT 12**  
**SOIL CONTAMINANT CONCENTRATION MAPS**



OAKLAND AVENUE

SOUTHERN RAILROAD

WARREN STREET

WEST LEE STREET

**LEGEND**

- Reported Location of Former Dry Cleaning Facility (919 Warren Street)
- Petitioned Property (1600 West Lee Street)
- Reported Location of Hydraulic Lift
- Reported Location of Former UST
- Soil Boring Location, URS (11/2013)
- Composite Sample Location, URS (11/2013)
- Soil Boring Location, SITECH (6/2012)
- Temporary Monitoring Well Location, SITECH (6/2012)
- Temporary Monitoring Well Location (URS, 6/2013)

J Estimated value  
 mg/kg milligrams per kilogram  
 PCE tetrachloroethylene

Note: Soil boring and temporary well information for B-1 through B-35 obtained from *Limited Site Investigation* prepared by SITECH Consulting, P.C. and dated August 1, 2012. URS is not responsible for the accuracy of the boring/well locations and data provided in the SITECH 2012 LSI.

- CS-1 (3-5') (11/20/13)**  
BDL
- CS-6 (3-5') (11/20/13)**  
Acetone - 0.019 J mg/kg
- CS-5 (3-5') (11/20/13)**  
Acetone - 0.010 J mg/kg
- B-2 (9-12') (6/13/12)**  
PCE - 0.0573 mg/kg  
Methylene Chloride - 0.0091 J mg/kg
- CS-9 (3-5') (11/20/13)**  
Acetone - 0.020 J mg/kg
- TMW- 1 (2-3') (6/19/13)**  
PCE - 0.0047 J mg/kg  
Acetone - 0.77 mg/kg  
Methylene Chloride - 0.0079 J mg/kg
- TMW- 1 (5-6') (6/19/13)**  
PCE - 0.015 mg/kg  
Acetone - 0.68 mg/kg
- CS-13 (3-5') (11/20/13)**  
Acetone - 0.013 J mg/kg

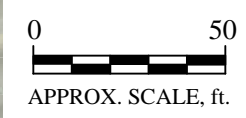
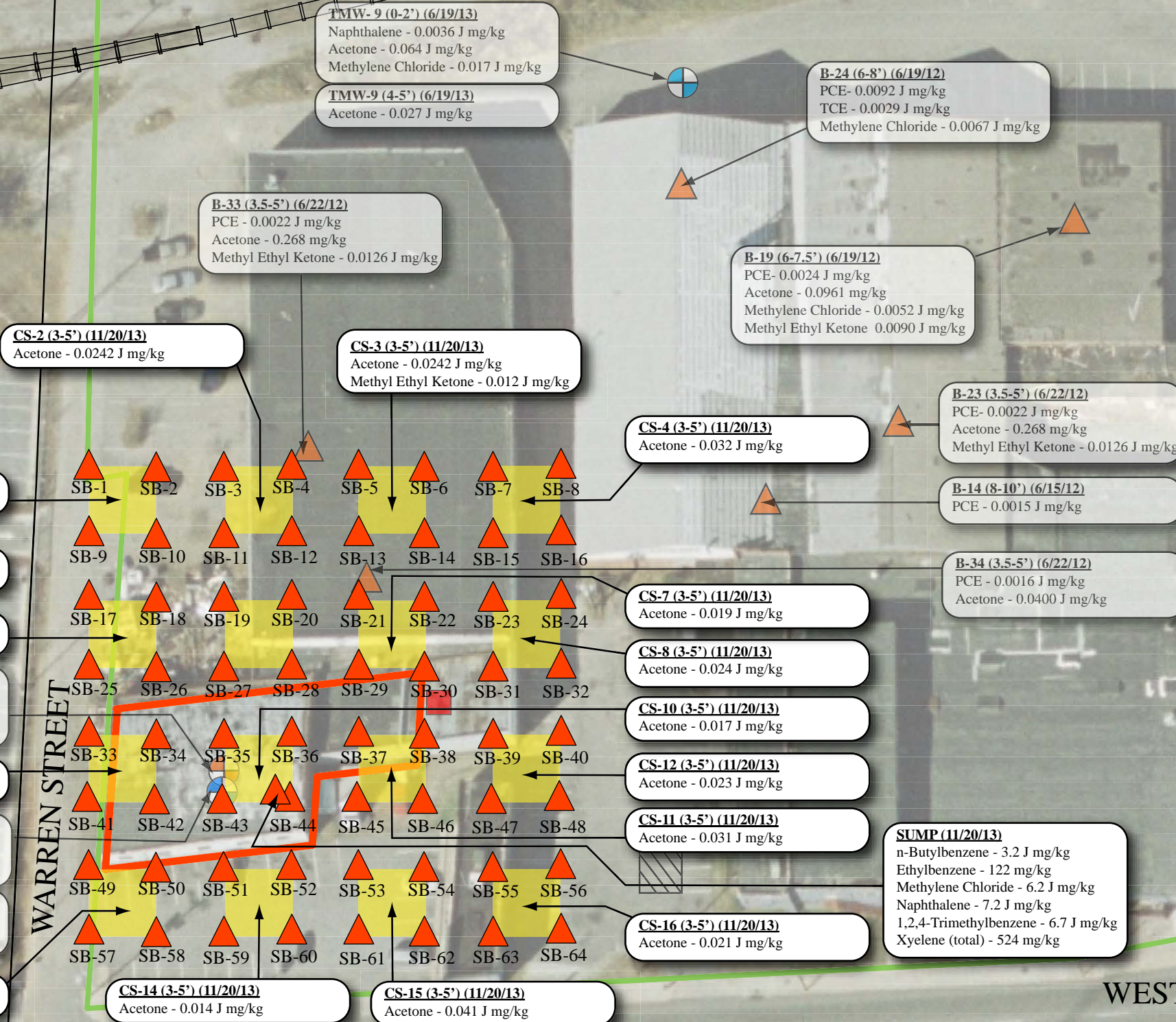

Soil Analytical Data Map (11/2013)  
 Model Laundry of Greensboro  
 919 Warren Street  
 Greensboro, NC  
 DSCA Site # 41-0042

URS CORPORATION - NORTH CAROLINA  
 SOUTH PARK TOWERS  
 6000 FAIRVIEW ROAD, SUITE 200  
 CHARLOTTE, NC 28210  
 TEL: (704) 522-0330  
 FAX: (704) 522-0063

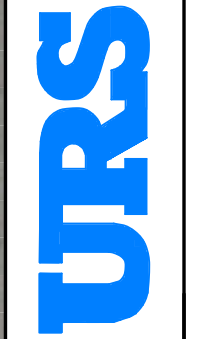

DRAWN BY:  
JLW - BTG - 2/24/2014







CHECKED BY:  
JTH - 2/25/2014

PROJECT NO.:  
38941471

SHEET:  
ATT. 12-1



**LEGEND**

-  Reported Location of Former Dry Cleaning Facility (919 Warren Street)
  -  Petitioned Property (1600 West Lee Street)
  -  Reported Location of Hydraulic Lift
  -  Reported Location of Former UST
  -  Soil Boring Location, SITECH (6/2012)
  -  Temporary Monitoring Well Location, SITECH (6/2012)
  -  Temporary Monitoring Well Location, URS (6/2013)
  - J Estimate Value
  - NS Not Sampled
  - BDL Below Laboratory Detection Limits
  - mg/kg milligrams per kilogram
  - PCE Tetrachloroethene
  - TCE Trichloroethene
- Note: Soil boring and temporary well information for B-1 through B-35 obtained from *Limited Site Investigation* prepared by SITECH Consulting, P.C. and dated August 1, 2012. URS is not responsible for the accuracy of the boring/well locations and data provided in the SITECH 2012 LSI.

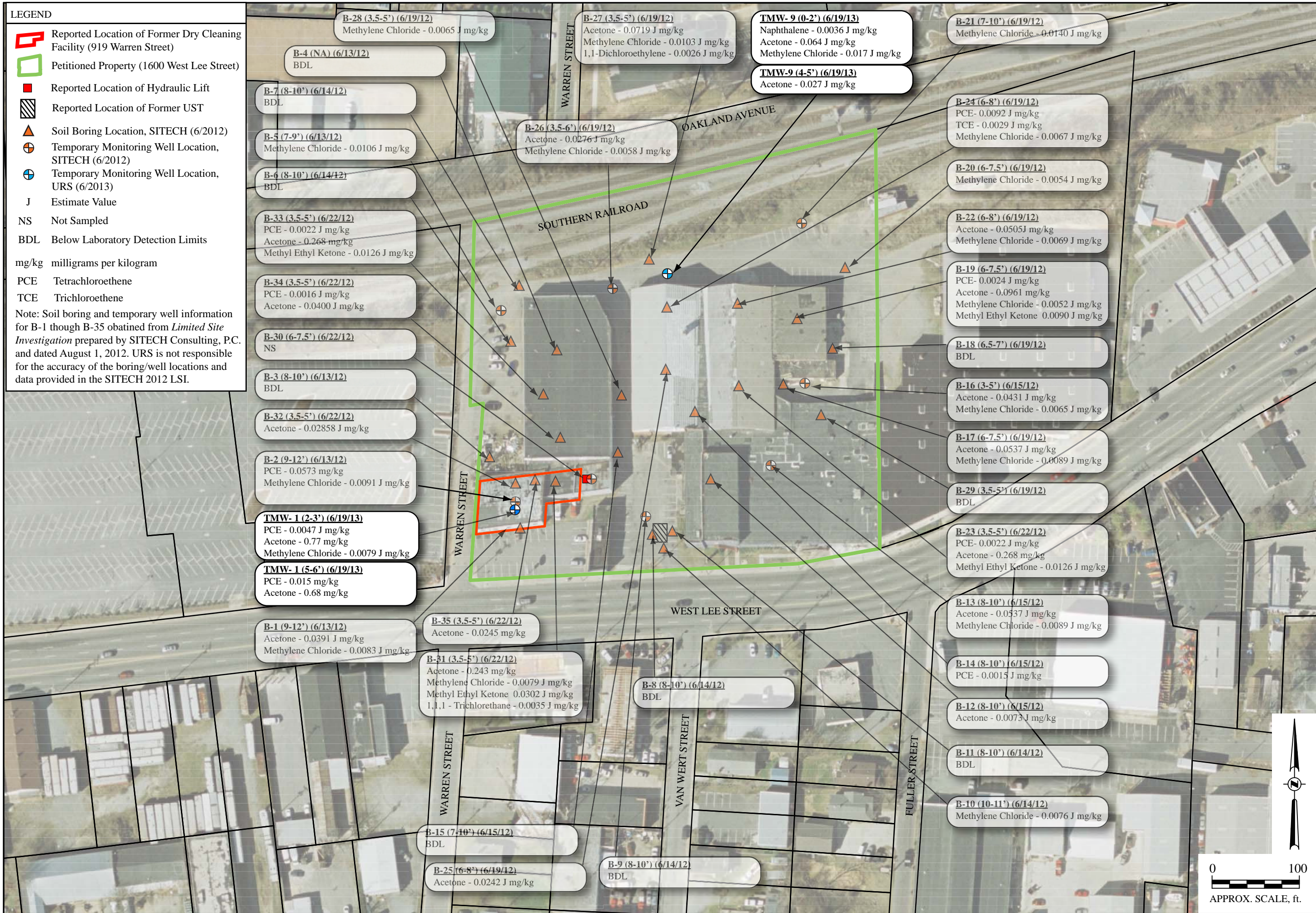

Historical Soil Analytical Data Map  
 Model Laundry of Greensboro  
 919 Warren Street  
 Greensboro, NC  
 DSCA Site # 41-0042

URS CORPORATION - NORTH CAROLINA  
 SOUTH PARK TOWERS  
 6000 FAIRVIEW ROAD, SUITE 200  
 CHARLOTTE, NC 28210  
 TEL: (704) 522-0330  
 FAX: (704) 522-0063

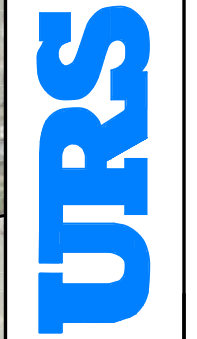

DRAWN BY: BTG - 2/24/2014  
 CHECKED BY: JTH - 2/25/2014  
 PROJECT NO.: 38941471

SHEET: ATT. 12-2











**ATTACHMENT 14**  
**SITE LOCATION MAP OF MONITORING WELLS**



**LEGEND**

-  Reported Location of Former Dry Cleaning Facility (919 Warren Street)
-  Petitioned Property (1600 West Lee Street)
-  Reported Location of Hydraulic Lift
-  Reported Location of Former UST
-  Temporary Monitoring Well Location (SITECH, 2012)
-  Temporary Monitoring Well Location (URS, 2013)

Note: Temporary well information for B-2, B-5, B-9, B-13, B-16, B-21, B-26 and B-30 obtained from *Limited Site Investigation* prepared by SITECH Consulting, P.C. and dated August 1, 2012. URS is not responsible for the accuracy of the boring/well locations and data provided in the SITECH 2012 LSI.



Monitoring Well Location Map  
 Model Laundry of Greensboro  
 919 Warren Street  
 Greensboro, NC  
 DSCA Site # 41-0042

URS CORPORATION - NORTH CAROLINA  
 SOUTH PARK TOWERS  
 6000 FAIRVIEW ROAD, SUITE 200  
 CHARLOTTE, NC 28210  
 TEL: (704) 522-0330  
 FAX: (704) 522-0063

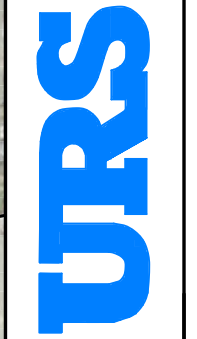

0 100  
 APPROX. SCALE, ft.

DRAWN BY:  
 JTH - 10/14/13

CHECKED BY:  
 RB - 10/16/13

PROJECT NO.:  
 38941471

SHEET:  
 ATT. 14



**ATTACHMENT 15  
RECORDS OF CONSTRUCTION**

# WELL ABANDONMENT RECORD

This form can be used for single or multiple wells

## 1. Well Contractor Information:

**JAMES HESS**

Well Contractor Name (or well owner personally abandoning well on his/her property)

**A - 3550**

NC Well Contractor Certification Number

**GEOLOGIC EXPLORATION, INC**

Company Name

## 2. Well Construction Permit #:

List all applicable well construction permits (i.e. County, State, Variance, etc.) if known

## 3. Well use (check well use):

### Water Supply Well:

- Agricultural  Municipal/Public
- Geothermal (Heating/Cooling Supply)  Residential Water Supply (single)
- Industrial/Commercial  Residential Water Supply (shared)
- Irrigation

### Non-Water Supply Well:

- Monitoring  Recovery

### Injection Well:

- Aquifer Recharge  Groundwater Remediation
- Aquifer Storage and Recovery  Salinity Barrier
- Aquifer Test  Stormwater Drainage
- Experimental Technology  Subsidence Control
- Geothermal (Closed Loop)  Tracer
- Geothermal (Heating/Cooling Return)  Other (explain under 7g)

4. Date well(s) abandoned: 09/16/13

## 5a. Well location:

**MODEL LAUNDRY**

Facility/Owner Name

Facility ID# (if applicable)

**919 WARREN STREET GREENSBORO 27403**

Physical Address, City, and Zip

**GUILFORD**

County

Parcel Identification No. (PIN)

5b. Latitude and longitude in degrees/minutes/seconds or decimal degrees:  
(if well field, one lat/long is sufficient)

36° 03' 40.99" N 79° 49' 09.42" W

## CONSTRUCTION DETAILS OF WELL(S) BEING ABANDONED

Attach well construction record(s) if available. For multiple injection or non-water supply wells, ONLY with the same construction/abandonment, you can submit one form.

6a. Well ID#: TMW-1

6b. Total well depth: 25.0 (ft.)

6c. Borehole diameter: 1.0 (in.)

6d. Water level below ground surface: 18.20 (ft.)

6e. Outer casing length (if known): \_\_\_\_\_ (ft.)

6f. Inner casing/tubing length (if known): \_\_\_\_\_ (ft.)

6g. Screen length (if known): \_\_\_\_\_ (ft.)

For Interim Use ONLY:

## WELL ABANDONMENT DETAILS

7a. Number of wells being abandoned: 1  
For multiple injection or non-water supply wells ONLY with the same construction/abandonment, you can submit one form.

7b. Approximate volume of water remaining in well(s): 0.25 (gal.)

## FOR WATER SUPPLY WELLS ONLY:

7c. Type of disinfectant used: \_\_\_\_\_

7d. Amount of disinfectant used: \_\_\_\_\_

## 7e. Sealing materials used (check all that apply):

- Neat Cement Grout  Bentonite Chips or Pellets
- Sand Cement Grout  Dry Clay
- Concrete Grout  Drill Cuttings
- Specialty Grout  Gravel
- Bentonite Slurry  Other (explain under 7g)

7f. For each material selected above, provide amount of materials used:

1.0 GALLONS

7g. Provide a brief description of the abandonment procedure:

WELL ABANDONED VIA TREMIE PIPE WITH  
PORTLAND BENTONITE SLURRY

## 8. Certification:

Signature of Certified Well Contractor or Well Owner

09/18/13

Date

By signing this form, I hereby certify that the well(s) was (were) abandoned in accordance with 15A NCAC 02C .0100 or 2C .0200 Well Construction Standards and that a copy of this record has been provided to the well owner.

## 9. Site diagram or additional well details:

You may use the back of this page to provide additional well site details or well abandonment details. You may also attach additional pages if necessary.

## SUBMITTAL INSTRUCTIONS

10a. **For All Wells:** Submit this form within 30 days of completion of well abandonment to the following:

Division of Water Quality, Information Processing Unit,  
1617 Mail Service Center, Raleigh, NC 27699-1617

10b. **For Injection Wells:** In addition to sending the form to the address in 10a above, also submit one copy of this form within 30 days of completion of well abandonment to the following:

Division of Water Quality, Underground Injection Control Program,  
1636 Mail Service Center, Raleigh, NC 27699-1636

10c. **For Water Supply & Injection Wells:** In addition to sending the form to the address(es) above, also submit one copy of this form within 30 days of completion of well abandonment to the county health department of the county where abandoned.

# WELL ABANDONMENT RECORD

This form can be used for single or multiple wells

## 1. Well Contractor Information:

**JAMES HESS**

Well Contractor Name (or well owner personally abandoning well on his/her property)

**A - 3550**

NC Well Contractor Certification Number

**GEOLOGIC EXPLORATION, INC**

Company Name

## 2. Well Construction Permit #:

List all applicable well construction permits (i.e. County, State, Variance, etc.) if known

## 3. Well use (check well use):

### Water Supply Well:

- |  |  |
|--|--|
| <input type="checkbox"/> Agricultural                        | <input type="checkbox"/> Municipal/Public                  |
| <input type="checkbox"/> Geothermal (Heating/Cooling Supply) | <input type="checkbox"/> Residential Water Supply (single) |
| <input type="checkbox"/> Industrial/Commercial               | <input type="checkbox"/> Residential Water Supply (shared) |
| <input type="checkbox"/> Irrigation                          |  |

### Non-Water Supply Well:

- |  |                                   |
|--|-----------------------------------|
| <input checked="" type="checkbox"/> Monitoring | <input type="checkbox"/> Recovery |
|--|-----------------------------------|

### Injection Well:

- |  |   |
|--|---|
| <input type="checkbox"/> Aquifer Recharge                    | <input type="checkbox"/> Groundwater Remediation  |
| <input type="checkbox"/> Aquifer Storage and Recovery        | <input type="checkbox"/> Salinity Barrier         |
| <input type="checkbox"/> Aquifer Test                        | <input type="checkbox"/> Stormwater Drainage      |
| <input type="checkbox"/> Experimental Technology             | <input type="checkbox"/> Subsidence Control       |
| <input type="checkbox"/> Geothermal (Closed Loop)            | <input type="checkbox"/> Tracer                   |
| <input type="checkbox"/> Geothermal (Heating/Cooling Return) | <input type="checkbox"/> Other (explain under 7g) |

4. Date well(s) abandoned: 09/16/13

## 5a. Well location:

**MODEL LAUNDRY**

Facility/Owner Name

Facility ID# (if applicable)

**919 WARREN STREET GREENSBORO 27403**

Physical Address, City, and Zip

**GUILFORD**

County

Parcel Identification No. (PIN)

5b. Latitude and longitude in degrees/minutes/seconds or decimal degrees:  
(if well field, one lat/long is sufficient)

36° 03' 42.99" N 79° 49' 09.64" W

## CONSTRUCTION DETAILS OF WELL(S) BEING ABANDONED

Attach well construction record(s) if available. For multiple injection or non-water supply wells ONLY with the same construction/abandonment, you can submit one form.

6a. Well ID#: TMW-2

6b. Total well depth: 23.0 (ft.)

6c. Borehole diameter: 2.0 (in.)

6d. Water level below ground surface: 15.85 (ft.)

6e. Outer casing length (if known): \_\_\_\_\_ (ft.)

6f. Inner casing/tubing length (if known): \_\_\_\_\_ (ft.)

6g. Screen length (if known): \_\_\_\_\_ (ft.)

For Internal Use ONLY:

## WELL ABANDONMENT DETAILS

7a. Number of wells being abandoned: 1  
For multiple injection or non-water supply wells ONLY with the same construction/abandonment, you can submit one form.

7b. Approximate volume of water remaining in well(s): 1.25 (gal.)

## FOR WATER SUPPLY WELLS ONLY:

7c. Type of disinfectant used: \_\_\_\_\_

7d. Amount of disinfectant used: \_\_\_\_\_

## 7e. Sealing materials used (check all that apply):

- |   |   |
|---|---|
| <input checked="" type="checkbox"/> Neat Cement Grout | <input type="checkbox"/> Bentonite Chips or Pellets |
| <input type="checkbox"/> Sand Cement Grout            | <input type="checkbox"/> Dry Clay                   |
| <input type="checkbox"/> Concrete Grout               | <input type="checkbox"/> Drill Cuttings             |
| <input type="checkbox"/> Specialty Grout              | <input type="checkbox"/> Gravel                     |
| <input type="checkbox"/> Bentonite Slurry             | <input type="checkbox"/> Other (explain under 7g)   |

## 7f. For each material selected above, provide amount of materials used:

3.75 GALLONS

## 7g. Provide a brief description of the abandonment procedure:

WELL ABANDONED VIA TREMIE PIPE WITH  
PORTLAND BENTONITE SLURRY

## 8. Certification:

James T. Hess  
Signature of Certified Well Contractor or Well Owner

09/18/13

Date

By signing this form, I hereby certify that the well(s) was (were) abandoned in accordance with 15A NCAC 02C .0100 or 2C .0200 Well Construction Standards and that a copy of this record has been provided to the well owner.

## 9. Site diagram or additional well details:

You may use the back of this page to provide additional well site details or well abandonment details. You may also attach additional pages if necessary.

## SUBMITTAL INSTRUCTIONS

10a. **For All Wells:** Submit this form within 30 days of completion of well abandonment to the following:

Division of Water Quality, Information Processing Unit,  
1617 Mail Service Center, Raleigh, NC 27699-1617

10b. **For Injection Wells:** In addition to sending the form to the address in 10a above, also submit one copy of this form within 30 days of completion of well abandonment to the following:

Division of Water Quality, Underground Injection Control Program,  
1636 Mail Service Center, Raleigh, NC 27699-1636

10c. **For Water Supply & Injection Wells:** In addition to sending the form to the address(es) above, also submit one copy of this form within 30 days of completion of well abandonment to the county health department of the county where abandoned.

# WELL ABANDONMENT RECORD

This form can be used for single or multiple wells

## 1. Well Contractor Information:

**JAMES HESS**

Well Contractor Name (or well owner personally abandoning well on his/her property)

**A - 3550**

NC Well Contractor Certification Number

**GEOLOGIC EXPLORATION, INC**

Company Name

## 2. Well Construction Permit #:

List all applicable well construction permits (i.e. County, State, Variance, etc.) if known

## 3. Well use (check well use):

### Water Supply Well:

- |  |  |
|--|--|
| <input type="checkbox"/> Agricultural                        | <input type="checkbox"/> Municipal/Public                  |
| <input type="checkbox"/> Geothermal (Heating/Cooling Supply) | <input type="checkbox"/> Residential Water Supply (single) |
| <input type="checkbox"/> Industrial/Commercial               | <input type="checkbox"/> Residential Water Supply (shared) |
| <input type="checkbox"/> Irrigation                          |  |

### Non-Water Supply Well:

- |  |                                   |
|--|-----------------------------------|
| <input checked="" type="checkbox"/> Monitoring | <input type="checkbox"/> Recovery |
|--|-----------------------------------|

### Injection Well:

- |  |   |
|--|---|
| <input type="checkbox"/> Aquifer Recharge                    | <input type="checkbox"/> Groundwater Remediation  |
| <input type="checkbox"/> Aquifer Storage and Recovery        | <input type="checkbox"/> Salinity Barrier         |
| <input type="checkbox"/> Aquifer Test                        | <input type="checkbox"/> Stormwater Drainage      |
| <input type="checkbox"/> Experimental Technology             | <input type="checkbox"/> Subsidence Control       |
| <input type="checkbox"/> Geothermal (Closed Loop)            | <input type="checkbox"/> Tracer                   |
| <input type="checkbox"/> Geothermal (Heating/Cooling Return) | <input type="checkbox"/> Other (explain under 7g) |

4. Date well(s) abandoned: **09/16/13**

## 5a. Well location:

**MODEL LAUNDRY**

Facility/Owner Name

Facility ID# (if applicable)

**919 WARREN STREET GREENSBORO 27403**

Physical Address, City, and Zip

**GUILFORD**

County

Parcel Identification No. (PIN)

5b. Latitude and longitude in degrees/minutes/seconds or decimal degrees:  
(if well field, one lat/long is sufficient)

**36° 03' 40.44" N 79° 49' 09.60" W**

## CONSTRUCTION DETAILS OF WELL(S) BEING ABANDONED

Attach well construction record(s) if available. For multiple injection or non-water supply wells ONLY with the same construction/abandonment, you can submit one form.

6a. Well ID#: **TMW-3**

6b. Total well depth: **25.0** (ft.)

6c. Borehole diameter: **2.0** (in.)

6d. Water level below ground surface: **18.35** (ft.)

6e. Outer casing length (if known): \_\_\_\_\_ (ft.)

6f. Inner casing/tubing length (if known): \_\_\_\_\_ (ft.)

6g. Screen length (if known): \_\_\_\_\_ (ft.)

For Internal Use ONLY:

## WELL ABANDONMENT DETAILS

7a. Number of wells being abandoned: **1**  
For multiple injection or non-water supply wells ONLY with the same construction/abandonment, you can submit one form.

7b. Approximate volume of water remaining in well(s): **1.0** (gal.)

## FOR WATER SUPPLY WELLS ONLY:

7c. Type of disinfectant used: \_\_\_\_\_

7d. Amount of disinfectant used: \_\_\_\_\_

## 7e. Sealing materials used (check all that apply):

- |   |   |
|---|---|
| <input checked="" type="checkbox"/> Neat Cement Grout | <input type="checkbox"/> Bentonite Chips or Pellets |
| <input type="checkbox"/> Sand Cement Grout            | <input type="checkbox"/> Dry Clay                   |
| <input type="checkbox"/> Concrete Grout               | <input type="checkbox"/> Drill Cuttings             |
| <input type="checkbox"/> Specialty Grout              | <input type="checkbox"/> Gravel                     |
| <input type="checkbox"/> Bentonite Slurry             | <input type="checkbox"/> Other (explain under 7g)   |

7f. For each material selected above, provide amount of materials used:

**4.0 GALLONS**

7g. Provide a brief description of the abandonment procedure:

**WELL ABANDONED VIA TREMIE PIPE WITH  
PORTLAND BENTONITE SLURRY**

## 8. Certification:

Signature of Certified Well Contractor or Well Owner

**09/18/13**

Date

By signing this form, I hereby certify that the well(s) was (were) abandoned in accordance with 15A NCAC 02C .0100 or 2C .0200 Well Construction Standards and that a copy of this record has been provided to the well owner.

## 9. Site diagram or additional well details:

You may use the back of this page to provide additional well site details or well abandonment details. You may also attach additional pages if necessary.

## SUBMITTAL INSTRUCTIONS

10a. For All Wells: Submit this form within 30 days of completion of well abandonment to the following:

Division of Water Quality, Information Processing Unit,  
1617 Mail Service Center, Raleigh, NC 27699-1617

10b. For Injection Wells: In addition to sending the form to the address in 10a above, also submit one copy of this form within 30 days of completion of well abandonment to the following:

Division of Water Quality, Underground Injection Control Program,  
1636 Mail Service Center, Raleigh, NC 27699-1636

10c. For Water Supply & Injection Wells: In addition to sending the form to the address(es) above, also submit one copy of this form within 30 days of completion of well abandonment to the county health department of the county where abandoned.



# WELL ABANDONMENT RECORD

This form can be used for single or multiple wells

## 1. Well Contractor Information:

**JAMES HESS**

Well Contractor Name (or well owner personally abandoning well on his/her property)

**A - 3550**

NC Well Contractor Certification Number

**GEOLOGIC EXPLORATION, INC**

Company Name

## 2. Well Construction Permit #:

List all applicable well construction permits (i.e. County, State, Variance, etc.) if known

## 3. Well use (check well use):

### Water Supply Well:

- |  |  |
|--|--|
| <input type="checkbox"/> Agricultural                        | <input type="checkbox"/> Municipal/Public                  |
| <input type="checkbox"/> Geothermal (Heating/Cooling Supply) | <input type="checkbox"/> Residential Water Supply (single) |
| <input type="checkbox"/> Industrial/Commercial               | <input type="checkbox"/> Residential Water Supply (shared) |
| <input type="checkbox"/> Irrigation                          |  |

### Non-Water Supply Well:

- |  |                                   |
|--|-----------------------------------|
| <input checked="" type="checkbox"/> Monitoring | <input type="checkbox"/> Recovery |
|--|-----------------------------------|

### Injection Well:

- |  |   |
|--|---|
| <input type="checkbox"/> Aquifer Recharge                    | <input type="checkbox"/> Groundwater Remediation  |
| <input type="checkbox"/> Aquifer Storage and Recovery        | <input type="checkbox"/> Salinity Barrier         |
| <input type="checkbox"/> Aquifer Test                        | <input type="checkbox"/> Stormwater Drainage      |
| <input type="checkbox"/> Experimental Technology             | <input type="checkbox"/> Subsidence Control       |
| <input type="checkbox"/> Geothermal (Closed Loop)            | <input type="checkbox"/> Tracer                   |
| <input type="checkbox"/> Geothermal (Heating/Cooling Return) | <input type="checkbox"/> Other (explain under 7g) |

4. Date well(s) abandoned: 09/16/13

## 5a. Well location:

**MODEL LAUNDRY**

Facility/Owner Name

Facility ID# (if applicable)

**919 WARREN STREET GREENSBORO 27403**

Physical Address, City, and Zip

**GUILFORD**

County

Parcel Identification No. (PIN)

## 5b. Latitude and longitude in degrees/minutes/seconds or decimal degrees:

(if well field, one lat/long is sufficient)

**36° 03' 40.92" N 79° 49' 08.64" W**

## CONSTRUCTION DETAILS OF WELL(S) BEING ABANDONED

Attach well construction record(s) if available. For multiple injection or non-water supply wells ONLY with the same construction/abandonment, you can submit one form.

6a. Well ID#: TMW-4

6b. Total well depth: 23.0 (ft.)

6c. Borehole diameter: 2.0 (in.)

6d. Water level below ground surface: 16.01 (ft.)

6e. Outer casing length (if known): \_\_\_\_\_ (ft.)

6f. Inner casing/tubing length (if known): \_\_\_\_\_ (ft.)

6g. Screen length (if known): \_\_\_\_\_ (ft.)

For Internal Use ONLY:

## WELL ABANDONMENT DETAILS

7a. Number of wells being abandoned: 1  
For multiple injection or non-water supply wells ONLY with the same construction/abandonment, you can submit one form.

7b. Approximate volume of water remaining in well(s): 1.0 (gal.)

## FOR WATER SUPPLY WELLS ONLY:

7c. Type of disinfectant used: \_\_\_\_\_

7d. Amount of disinfectant used: \_\_\_\_\_

## 7e. Sealing materials used (check all that apply):

- |   |   |
|---|---|
| <input checked="" type="checkbox"/> Near Cement Grout | <input type="checkbox"/> Bentonite Chips or Pellets |
| <input type="checkbox"/> Sand Cement Grout            | <input type="checkbox"/> Dry Clay                   |
| <input type="checkbox"/> Concrete Grout               | <input type="checkbox"/> Drill Cuttings             |
| <input type="checkbox"/> Specialty Grout              | <input type="checkbox"/> Gravel                     |
| <input type="checkbox"/> Bentonite Slurry             | <input type="checkbox"/> Other (explain under 7g)   |

## 7f. For each material selected above, provide amount of materials used:

3.75 GALLONS

## 7g. Provide a brief description of the abandonment procedure:

**WELL ABANDONED VIA TREMIE PIPE WITH  
PORTLAND BENTONITE SLURRY**

## 8. Certification:

Signature of Certified Well Contractor or Well Owner

09/18/13

Date

By signing this form, I hereby certify that the well(s) was (were) abandoned in accordance with 15A NCAC 02C .0100 or 2C .0200 Well Construction Standards and that a copy of this record has been provided to the well owner.

## 9. Site diagram or additional well details:

You may use the back of this page to provide additional well site details or well abandonment details. You may also attach additional pages if necessary.

## SUBMITTAL INSTRUCTIONS

10a. **For All Wells:** Submit this form within 30 days of completion of well abandonment to the following:

Division of Water Quality, Information Processing Unit,  
1617 Mail Service Center, Raleigh, NC 27699-1617

10b. **For Injection Wells:** In addition to sending the form to the address in 10a above, also submit one copy of this form within 30 days of completion of well abandonment to the following:

Division of Water Quality, Underground Injection Control Program,  
1636 Mail Service Center, Raleigh, NC 27699-1636

10c. **For Water Supply & Injection Wells:** In addition to sending the form to the address(es) above, also submit one copy of this form within 30 days of completion of well abandonment to the county health department of the county where abandoned.

# WELL ABANDONMENT RECORD

This form can be used for single or multiple wells

## 1. Well Contractor Information:

**JAMES HESS**

Well Contractor Name (or well owner personally abandoning well on his/her property)

**A - 3550**

NC Well Contractor Certification Number

**GEOLOGIC EXPLORATION, INC**

Company Name

## 2. Well Construction Permit #:

List all applicable well construction permits (i.e. County, State, Variance, etc.) if known

## 3. Well use (check well use):

### Water Supply Well:

- |  |  |
|--|--|
| <input type="checkbox"/> Agricultural                        | <input type="checkbox"/> Municipal/Public                  |
| <input type="checkbox"/> Geothermal (Heating/Cooling Supply) | <input type="checkbox"/> Residential Water Supply (single) |
| <input type="checkbox"/> Industrial/Commercial               | <input type="checkbox"/> Residential Water Supply (shared) |
| <input type="checkbox"/> Irrigation                          |  |

### Non-Water Supply Well:

- |  |                                   |
|--|-----------------------------------|
| <input checked="" type="checkbox"/> Monitoring | <input type="checkbox"/> Recovery |
|--|-----------------------------------|

### Injection Well:

- |  |   |
|--|---|
| <input type="checkbox"/> Aquifer Recharge                    | <input type="checkbox"/> Groundwater Remediation  |
| <input type="checkbox"/> Aquifer Storage and Recovery        | <input type="checkbox"/> Salinity Barrier         |
| <input type="checkbox"/> Aquifer Test                        | <input type="checkbox"/> Stormwater Drainage      |
| <input type="checkbox"/> Experimental Technology             | <input type="checkbox"/> Subsidence Control       |
| <input type="checkbox"/> Geothermal (Closed Loop)            | <input type="checkbox"/> Tracer                   |
| <input type="checkbox"/> Geothermal (Heating/Cooling Return) | <input type="checkbox"/> Other (explain under 7g) |

4. Date well(s) abandoned: 09/16/13

## 5a. Well location:

**MODEL LAUNDRY**

Facility/Owner Name

Facility ID# (if applicable)

**919 WARREN STREET GREENSBORO 27403**

Physical Address, City, and Zip

**GUILFORD**

County

Parcel Identification No. (PIN)

5b. Latitude and longitude in degrees/minutes/seconds or decimal degrees:  
(if well field, one lat/long is sufficient)

36° 03' 41.58" N 79° 49' 07.58" W

## CONSTRUCTION DETAILS OF WELL(S) BEING ABANDONED

Attach well construction record(s) if available. For multiple injection or non-water supply wells ONLY with the same construction/abandonment, you can submit one form.

6a. Well ID#: TMW-5

6b. Total well depth: 18.0 (ft.)

6c. Borehole diameter: 2.0 (in.)

6d. Water level below ground surface: 9.90 (ft.)

6e. Outer casing length (if known): \_\_\_\_\_ (ft.)

6f. Inner casing/tubing length (if known): \_\_\_\_\_ (ft.)

6g. Screen length (if known): \_\_\_\_\_ (ft.)

For Internal Use ONLY:

## WELL ABANDONMENT DETAILS

7a. Number of wells being abandoned: 1  
For multiple injection or non-water supply wells ONLY with the same construction/abandonment, you can submit one form.

7b. Approximate volume of water remaining in well(s): 1.25 (gal.)

## FOR WATER SUPPLY WELLS ONLY:

7c. Type of disinfectant used: \_\_\_\_\_

7d. Amount of disinfectant used: \_\_\_\_\_

## 7e. Sealing materials used (check all that apply):

- |   |   |
|---|---|
| <input checked="" type="checkbox"/> Neat Cement Grout | <input type="checkbox"/> Bentonite Chips or Pellets |
| <input type="checkbox"/> Sand Cement Grout            | <input type="checkbox"/> Dry Clay                   |
| <input type="checkbox"/> Concrete Grout               | <input type="checkbox"/> Drill Cuttings             |
| <input type="checkbox"/> Specialty Grout              | <input type="checkbox"/> Gravel                     |
| <input type="checkbox"/> Bentonite Slurry             | <input type="checkbox"/> Other (explain under 7g)   |

## 7f. For each material selected above, provide amount of materials used:

3.0 GALLONS

## 7g. Provide a brief description of the abandonment procedure:

WELL ABANDONED VIA TREMIE PIPE WITH  
PORTLAND BENTONITE SLURRY

## 8. Certification:

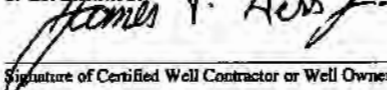

Signature of Certified Well Contractor or Well Owner

09/18/13

Date

By signing this form, I hereby certify that the well(s) was (were) abandoned in accordance with 15A NCAC 02C .0100 or 2C .0200 Well Construction Standards and that a copy of this record has been provided to the well owner.

## 9. Site diagram or additional well details:

You may use the back of this page to provide additional well site details or well abandonment details. You may also attach additional pages if necessary.

## SUBMITTAL INSTRUCTIONS

10a. For All Wells: Submit this form within 30 days of completion of well abandonment to the following:

Division of Water Quality, Information Processing Unit,  
1617 Mail Service Center, Raleigh, NC 27699-1617

10b. For Injection Wells: In addition to sending the form to the address in 10a above, also submit one copy of this form within 30 days of completion of well abandonment to the following:

Division of Water Quality, Underground Injection Control Program,  
1636 Mail Service Center, Raleigh, NC 27699-1636

10c. For Water Supply & Injection Wells: In addition to sending the form to the address(es) above, also submit one copy of this form within 30 days of completion of well abandonment to the county health department of the county where abandoned.



# WELL ABANDONMENT RECORD

This form can be used for single or multiple wells

## 1. Well Contractor Information:

**JAMES HESS**

Well Contractor Name (or well owner personally abandoning well on his/her property)

**A - 3550**

NC Well Contractor Certification Number

**GEOLOGIC EXPLORATION, INC**

Company Name

## 2. Well Construction Permit #:

List all applicable well construction permits (i.e. County, State, Variance, etc.) if known

## 3. Well use (check well use):

### Water Supply Well:

- |  |  |
|--|--|
| <input type="checkbox"/> Agricultural                        | <input type="checkbox"/> Municipal/Public                  |
| <input type="checkbox"/> Geothermal (Heating/Cooling Supply) | <input type="checkbox"/> Residential Water Supply (single) |
| <input type="checkbox"/> Industrial/Commercial               | <input type="checkbox"/> Residential Water Supply (shared) |
| <input type="checkbox"/> Irrigation                          |  |

### Non-Water Supply Well:

- |  |                                   |
|--|-----------------------------------|
| <input checked="" type="checkbox"/> Monitoring | <input type="checkbox"/> Recovery |
|--|-----------------------------------|

### Injection Well:

- |  |   |
|--|---|
| <input type="checkbox"/> Aquifer Recharge                    | <input type="checkbox"/> Groundwater Remediation  |
| <input type="checkbox"/> Aquifer Storage and Recovery        | <input type="checkbox"/> Salinity Barrier         |
| <input type="checkbox"/> Aquifer Test                        | <input type="checkbox"/> Stormwater Drainage      |
| <input type="checkbox"/> Experimental Technology             | <input type="checkbox"/> Subsidence Control       |
| <input type="checkbox"/> Geothermal (Closed Loop)            | <input type="checkbox"/> Tracer                   |
| <input type="checkbox"/> Geothermal (Heating/Cooling Return) | <input type="checkbox"/> Other (explain under 7g) |

4. Date well(s) abandoned: 09/16/13

## 5a. Well location:

**MODEL LAUNDRY**

Facility/Owner Name

Facility ID# (if applicable)

**919 WARREN STREET GREENSBORO 27403**

Physical Address, City, and Zip

**GUILFORD**

County

Parcel Identification No. (PIN)

5b. Latitude and longitude in degrees/minutes/seconds or decimal degrees:  
(if well field, one lat/long is sufficient)

**36° 03' 40.44" N 79° 49' 06.90" W**

## CONSTRUCTION DETAILS OF WELL(S) BEING ABANDONED

Attach well construction record(s) if available. For multiple injection or non-water supply wells ONLY with the same construction/abandonment, you can submit one form.

6a. Well ID#: TMW-6

6b. Total well depth: 19.0 (ft.)

6c. Borehole diameter: 2.0 (in.)

6d. Water level below ground surface: 11.42 (ft.)

6e. Outer casing length (if known): \_\_\_\_\_ (ft.)

6f. Inner casing/tubing length (if known): \_\_\_\_\_ (ft.)

6g. Screen length (if known): \_\_\_\_\_ (ft.)

For Internal Use ONLY:

## WELL ABANDONMENT DETAILS

7a. Number of wells being abandoned: 1

For multiple injection or non-water supply wells ONLY with the same construction/abandonment, you can submit one form.

7b. Approximate volume of water remaining in well(s): 1.25 (gal.)

## FOR WATER SUPPLY WELLS ONLY:

7c. Type of disinfectant used: \_\_\_\_\_

7d. Amount of disinfectant used: \_\_\_\_\_

## 7e. Sealing materials used (check all that apply):

- |   |   |
|---|---|
| <input checked="" type="checkbox"/> Neat Cement Grout | <input type="checkbox"/> Bentonite Chips or Pellets |
| <input type="checkbox"/> Sand Cement Grout            | <input type="checkbox"/> Dry Clay                   |
| <input type="checkbox"/> Concrete Grout               | <input type="checkbox"/> Drill Cuttings             |
| <input type="checkbox"/> Specialty Grout              | <input type="checkbox"/> Gravel                     |
| <input type="checkbox"/> Bentonite Slurry             | <input type="checkbox"/> Other (explain under 7g)   |

7f. For each material selected above, provide amount of materials used:

**3.0 GALLONS**

7g. Provide a brief description of the abandonment procedure:

**WELL ABANDONED VIA TREMIE PIPE WITH  
PORTLAND BENTONITE SLURRY**

## 8. Certification:

Signature of Certified Well Contractor or Well Owner

09/18/13

Date

By signing this form, I hereby certify that the well(s) was (were) abandoned in accordance with 15A NCAC 02C .0100 or 2C .0200 Well Construction Standards and that a copy of this record has been provided to the well owner.

## 9. Site diagram or additional well details:

You may use the back of this page to provide additional well site details or well abandonment details. You may also attach additional pages if necessary.

## SUBMITTAL INSTRUCTIONS

10a. For All Wells: Submit this form within 30 days of completion of well abandonment to the following:

Division of Water Quality, Information Processing Unit,  
1617 Mail Service Center, Raleigh, NC 27699-1617

10b. For Injection Wells: In addition to sending the form to the address in 10a above, also submit one copy of this form within 30 days of completion of well abandonment to the following:

Division of Water Quality, Underground Injection Control Program,  
1636 Mail Service Center, Raleigh, NC 27699-1636

10c. For Water Supply & Injection Wells: In addition to sending the form to the address(es) above, also submit one copy of this form within 30 days of completion of well abandonment to the county health department of the county where abandoned.

# WELL ABANDONMENT RECORD

This form can be used for single or multiple wells

## 1. Well Contractor Information:

**JAMES HESS**

Well Contractor Name (or well owner personally abandoning well on his/her property)

**A - 3550**

NC Well Contractor Certification Number

**GEOLOGIC EXPLORATION, INC**

Company Name

## 2. Well Construction Permit #:

List all applicable well construction permits (i.e. County, State, Variance, etc.) if known

## 3. Well use (check well use):

### Water Supply Well:

- |  |  |
|--|--|
| <input type="checkbox"/> Agricultural                        | <input type="checkbox"/> Municipal/Public                  |
| <input type="checkbox"/> Geothermal (Heating/Cooling Supply) | <input type="checkbox"/> Residential Water Supply (single) |
| <input type="checkbox"/> Industrial/Commercial               | <input type="checkbox"/> Residential Water Supply (shared) |
| <input type="checkbox"/> Irrigation                          |  |

### Non-Water Supply Well:

- |  |                                   |
|--|-----------------------------------|
| <input checked="" type="checkbox"/> Monitoring | <input type="checkbox"/> Recovery |
|--|-----------------------------------|

### Injection Well:

- |  |   |
|--|---|
| <input type="checkbox"/> Aquifer Recharge                    | <input type="checkbox"/> Groundwater Remediation  |
| <input type="checkbox"/> Aquifer Storage and Recovery        | <input type="checkbox"/> Salinity Barrier         |
| <input type="checkbox"/> Aquifer Test                        | <input type="checkbox"/> Stormwater Drainage      |
| <input type="checkbox"/> Experimental Technology             | <input type="checkbox"/> Subsidence Control       |
| <input type="checkbox"/> Geothermal (Closed Loop)            | <input type="checkbox"/> Tracer                   |
| <input type="checkbox"/> Geothermal (Heating/Cooling Return) | <input type="checkbox"/> Other (explain under 7g) |

4. Date well(s) abandoned: 09/16/13

## 5a. Well location:

**MODEL LAUNDRY**

Facility/Owner Name

Facility ID# (if applicable)

**919 WARREN STREET GREENSBORO 27403**

Physical Address, City, and Zip

**GUILFORD**

County

Parcel Identification No. (PIN)

5b. Latitude and longitude in degrees/minutes/seconds or decimal degrees:  
(if well field, one lat/long is sufficient)

**36° 03' 40.92" N 79° 49' 05.36" W**

## CONSTRUCTION DETAILS OF WELL(S) BEING ABANDONED

Attach well construction record(s) if available. For multiple injection or non-water supply wells ONLY with the same construction/abandonment, you can submit one form.

6a. Well ID#: TMW-7

6b. Total well depth: 20.0 (ft.)

6c. Borehole diameter: 2.0 (in.)

6d. Water level below ground surface: 13.29 (ft.)

6e. Outer casing length (if known): \_\_\_\_\_ (ft.)

6f. Inner casing/tubing length (if known): \_\_\_\_\_ (ft.)

6g. Screen length (if known): \_\_\_\_\_ (ft.)

For Internal Use ONLY:

## WELL ABANDONMENT DETAILS

7a. Number of wells being abandoned: 1  
For multiple injection or non-water supply wells ONLY with the same construction/abandonment, you can submit one form.

7b. Approximate volume of water remaining in well(s): 1.0 (gal.)

## FOR WATER SUPPLY WELLS ONLY:

7c. Type of disinfectant used: \_\_\_\_\_

7d. Amount of disinfectant used: \_\_\_\_\_

## 7e. Sealing materials used (check all that apply):

- |   |   |
|---|---|
| <input checked="" type="checkbox"/> Neat Cement Grout | <input type="checkbox"/> Bentonite Chips or Pellets |
| <input type="checkbox"/> Sand Cement Grout            | <input type="checkbox"/> Dry Clay                   |
| <input type="checkbox"/> Concrete Grout               | <input type="checkbox"/> Drill Cuttings             |
| <input type="checkbox"/> Specialty Grout              | <input type="checkbox"/> Gravel                     |
| <input type="checkbox"/> Bentonite Slurry             | <input type="checkbox"/> Other (explain under 7g)   |

## 7f. For each material selected above, provide amount of materials used:

3.25 GALLONS

## 7g. Provide a brief description of the abandonment procedure:

**WELL ABANDONED VIA TREMIE PIPE WITH  
PORTLAND BENTONITE SLURRY**

## 8. Certification:

Signature of Certified Well Contractor or Well Owner

09/18/13

Date

By signing this form, I hereby certify that the well(s) was (were) abandoned in accordance with 15A NCAC 02C .0100 or 2C .0200 Well Construction Standards and that a copy of this record has been provided to the well owner.

## 9. Site diagram or additional well details:

You may use the back of this page to provide additional well site details or well abandonment details. You may also attach additional pages if necessary.

## SUBMITTAL INSTRUCTIONS

10a. For All Wells: Submit this form within 30 days of completion of well abandonment to the following:

Division of Water Quality, Information Processing Unit,  
1617 Mail Service Center, Raleigh, NC 27699-1617

10b. For Injection Wells: In addition to sending the form to the address in 10a above, also submit one copy of this form within 30 days of completion of well abandonment to the following:

Division of Water Quality, Underground Injection Control Program,  
1636 Mail Service Center, Raleigh, NC 27699-1636

10c. For Water Supply & Injection Wells: In addition to sending the form to the address(es) above, also submit one copy of this form within 30 days of completion of well abandonment to the county health department of the county where abandoned.

# WELL ABANDONMENT RECORD

This form can be used for single or multiple wells

## 1. Well Contractor Information:

**JAMES HESS**

Well Contractor Name (or well owner personally abandoning well on his/her property)

**A - 3550**

NC Well Contractor Certification Number

**GEOLOGIC EXPLORATION, INC**

Company Name

## 2. Well Construction Permit #:

List all applicable well construction permits (i.e. County, State, Variance, etc.) if known

## 3. Well use (check well use):

### Water Supply Well:

- |  |  |
|--|--|
| <input type="checkbox"/> Agricultural                        | <input type="checkbox"/> Municipal/Public                  |
| <input type="checkbox"/> Geothermal (Heating/Cooling Supply) | <input type="checkbox"/> Residential Water Supply (single) |
| <input type="checkbox"/> Industrial/Commercial               | <input type="checkbox"/> Residential Water Supply (shared) |
| <input type="checkbox"/> Irrigation                          |  |

### Non-Water Supply Well:

- |  |                                   |
|--|-----------------------------------|
| <input checked="" type="checkbox"/> Monitoring | <input type="checkbox"/> Recovery |
|--|-----------------------------------|

### Injection Well:

- |  |   |
|--|---|
| <input type="checkbox"/> Aquifer Recharge                    | <input type="checkbox"/> Groundwater Remediation  |
| <input type="checkbox"/> Aquifer Storage and Recovery        | <input type="checkbox"/> Salinity Barrier         |
| <input type="checkbox"/> Aquifer Test                        | <input type="checkbox"/> Stormwater Drainage      |
| <input type="checkbox"/> Experimental Technology             | <input type="checkbox"/> Subsidence Control       |
| <input type="checkbox"/> Geothermal (Closed Loop)            | <input type="checkbox"/> Tracer                   |
| <input type="checkbox"/> Geothermal (Heating/Cooling Return) | <input type="checkbox"/> Other (explain under 7g) |

4. Date well(s) abandoned: **09/16/13**

## 5a. Well location:

**MODEL LAUNDRY**

Facility/Owner Name

Facility ID# (if applicable)

**919 WARREN STREET GREENSBORO 27403**

Physical Address, City, and Zip

**GUILFORD**

County

Parcel Identification No. (PIN)

5b. Latitude and longitude in degrees/minutes/seconds or decimal degrees:  
(if well field, one lat/long is sufficient)

**36° 03' 43.16" N 79° 49' 04.70" W**

## CONSTRUCTION DETAILS OF WELL(S) BEING ABANDONED

Attach well construction record(s) if available. For multiple injection or non-water supply wells ONLY with the same construction/abandonment, you can submit one form.

6a. Well ID#: **TMW-8**

6b. Total well depth: **15.0** (ft.)

6c. Borehole diameter: **2.0** (in.)

6d. Water level below ground surface: **10.63** (ft.)

6e. Outer casing length (if known): \_\_\_\_\_ (ft.)

6f. Inner casing/tubing length (if known): \_\_\_\_\_ (ft.)

6g. Screen length (if known): \_\_\_\_\_ (ft.)

For Internal Use ONLY:

## WELL ABANDONMENT DETAILS

7a. Number of wells being abandoned: **1**  
For multiple injection or non-water supply wells ONLY with the same construction/abandonment, you can submit one form.

7b. Approximate volume of water remaining in well(s): **0.75** (gal.)

## FOR WATER SUPPLY WELLS ONLY:

7c. Type of disinfectant used: \_\_\_\_\_

7d. Amount of disinfectant used: \_\_\_\_\_

## 7e. Sealing materials used (check all that apply):

- |   |   |
|---|---|
| <input checked="" type="checkbox"/> Neat Cement Grout | <input type="checkbox"/> Bentonite Chips or Pellets |
| <input type="checkbox"/> Sand Cement Grout            | <input type="checkbox"/> Dry Clay                   |
| <input type="checkbox"/> Concrete Grout               | <input type="checkbox"/> Drill Cuttings             |
| <input type="checkbox"/> Specialty Grout              | <input type="checkbox"/> Gravel                     |
| <input type="checkbox"/> Bentonite Slurry             | <input type="checkbox"/> Other (explain under 7g)   |

7f. For each material selected above, provide amount of materials used:

**2.5 GALLONS**

7g. Provide a brief description of the abandonment procedure:

**WELL ABANDONED VIA TREMIE PIPE WITH  
PORTLAND BENTONITE SLURRY**

## 8. Certification:

Signature of Certified Well Contractor or Well Owner

**09/18/13**

Date

By signing this form, I hereby certify that the well(s) was (were) abandoned in accordance with 15A NCAC 02C.0100 or 2C.0200 Well Construction Standards and that a copy of this record has been provided to the well owner.

## 9. Site diagram or additional well details:

You may use the back of this page to provide additional well site details or well abandonment details. You may also attach additional pages if necessary.

## SUBMITTAL INSTRUCTIONS

10a. For All Wells: Submit this form within 30 days of completion of well abandonment to the following:

Division of Water Quality, Information Processing Unit,  
1617 Mail Service Center, Raleigh, NC 27699-1617

10b. For Injection Wells: In addition to sending the form to the address in 10a above, also submit one copy of this form within 30 days of completion of well abandonment to the following:

Division of Water Quality, Underground Injection Control Program,  
1636 Mail Service Center, Raleigh, NC 27699-1636

10c. For Water Supply & Injection Wells: In addition to sending the form to the address(es) above, also submit one copy of this form within 30 days of completion of well abandonment to the county health department of the county where abandoned.



# WELL ABANDONMENT RECORD

This form can be used for single or multiple wells

## 1. Well Contractor Information:

**JAMES HESS**

Well Contractor Name (or well owner personally abandoning well on his/her property)

**A - 3550**

NC Well Contractor Certification Number

**GEOLOGIC EXPLORATION, INC**

Company Name

## 2. Well Construction Permit #:

List all applicable well construction permits (i.e. County, State, Variance, etc.) if known

## 3. Well use (check well use):

### Water Supply Well:

- |  |  |
|--|--|
| <input type="checkbox"/> Agricultural                        | <input type="checkbox"/> Municipal/Public                  |
| <input type="checkbox"/> Geothermal (Heating/Cooling Supply) | <input type="checkbox"/> Residential Water Supply (single) |
| <input type="checkbox"/> Industrial/Commercial               | <input type="checkbox"/> Residential Water Supply (shared) |
| <input type="checkbox"/> Irrigation                          |  |

### Non-Water Supply Well:

- |  |                                   |
|--|-----------------------------------|
| <input checked="" type="checkbox"/> Monitoring | <input type="checkbox"/> Recovery |
|--|-----------------------------------|

### Injection Well:

- |  |   |
|--|---|
| <input type="checkbox"/> Aquifer Recharge                    | <input type="checkbox"/> Groundwater Remediation  |
| <input type="checkbox"/> Aquifer Storage and Recovery        | <input type="checkbox"/> Salinity Barrier         |
| <input type="checkbox"/> Aquifer Test                        | <input type="checkbox"/> Stormwater Drainage      |
| <input type="checkbox"/> Experimental Technology             | <input type="checkbox"/> Subsidence Control       |
| <input type="checkbox"/> Geothermal (Closed Loop)            | <input type="checkbox"/> Tracer                   |
| <input type="checkbox"/> Geothermal (Heating/Cooling Return) | <input type="checkbox"/> Other (explain under 7g) |

4. Date well(s) abandoned: **09/16/13**

## 5a. Well location:

**MODEL LAUNDRY**

Facility/Owner Name

Facility ID# (if applicable)

**919 WARREN STREET GREENSBORO 27403**

Physical Address, City, and Zip

**GUILFORD**

County

Parcel Identification No. (PIN)

5b. Latitude and longitude in degrees/minutes/seconds or decimal degrees:  
(if well field, one lat/long is sufficient)

**36° 03' 43.68" N 79° 49' 07.28" W**

## CONSTRUCTION DETAILS OF WELL(S) BEING ABANDONED

Attach well construction record(s) if available. For multiple injection or non-water supply wells ONLY with the same construction/abandonment, you can submit one form.

6a. Well ID#: **TMW-9**

6b. Total well depth: **14.0** (ft.)

6c. Borehole diameter: **2.0** (in.)

6d. Water level below ground surface: **6.70** (ft.)

6e. Outer casing length (if known): \_\_\_\_\_ (ft.)

6f. Inner casing/tubing length (if known): \_\_\_\_\_ (ft.)

6g. Screen length (if known): \_\_\_\_\_ (ft.)

For Internal Use ONLY:

## WELL ABANDONMENT DETAILS

7a. Number of wells being abandoned: **1**  
For multiple injection or non-water supply wells ONLY with the same construction/abandonment, you can submit one form.

7b. Approximate volume of water remaining in well(s): **1.25** (gal.)

## FOR WATER SUPPLY WELLS ONLY:

7c. Type of disinfectant used: \_\_\_\_\_

7d. Amount of disinfectant used: \_\_\_\_\_

## 7e. Sealing materials used (check all that apply):

- |   |   |
|---|---|
| <input checked="" type="checkbox"/> Neat Cement Grout | <input type="checkbox"/> Bentonite Chips or Pellets |
| <input type="checkbox"/> Sand Cement Grout            | <input type="checkbox"/> Dry Clay                   |
| <input type="checkbox"/> Concrete Grout               | <input type="checkbox"/> Drill Cuttings             |
| <input type="checkbox"/> Specialty Grout              | <input type="checkbox"/> Gravel                     |
| <input type="checkbox"/> Bentonite Slurry             | <input type="checkbox"/> Other (explain under 7g)   |

7f. For each material selected above, provide amount of materials used:

**2.25 GALLONS**

7g. Provide a brief description of the abandonment procedure:

**WELL ABANDONED VIA TREMIE PIPE WITH  
PORTLAND BENTONITE SLURRY**

8. Certification:

Signature of Certified Well Contractor or Well Owner

**09/18/13**

Date

By signing this form, I hereby certify that the well(s) was (were) abandoned in accordance with 15A NCAC 02C .0100 or 2C .0200 Well Construction Standards and that a copy of this record has been provided to the well owner.

## 9. Site diagram or additional well details:

You may use the back of this page to provide additional well site details or well abandonment details. You may also attach additional pages if necessary.

## SUBMITTAL INSTRUCTIONS

10a. For All Wells: Submit this form within 30 days of completion of well abandonment to the following:

Division of Water Quality, Information Processing Unit,  
1617 Mail Service Center, Raleigh, NC 27699-1617

10b. For Injection Wells: In addition to sending the form to the address in 10a above, also submit one copy of this form within 30 days of completion of well abandonment to the following:







Division of Water Quality, Underground Injection Control Program,  
1636 Mail Service Center, Raleigh, NC 27699-1636

10c. For Water Supply & Injection Wells: In addition to sending the form to the address(es) above, also submit one copy of this form within 30 days of completion of well abandonment to the county health department of the county where abandoned.

**ATTACHMENT 16  
GROUNDWATER GRADIENT MAP**



**LEGEND**

-  Reported Location of Former Dry Cleaning Facility (919 Warren Street)
  -  Petitioned Property (1600 West Lee Street)
  -  Reported Location of Hydraulic Lift
  -  Reported Location of Former UST
  -  Temporary Monitoring Well Location, Identification and Relative Groundwater Elevation (ft/msl)
  -  - Potentiometric Surface Contour (ft/msl)
  -  Inferred Groundwater Flow Direction
- Note: \* indicates that the well was damaged during the most recent gauging/sampling event. Groundwater elevation data not included in contouring.

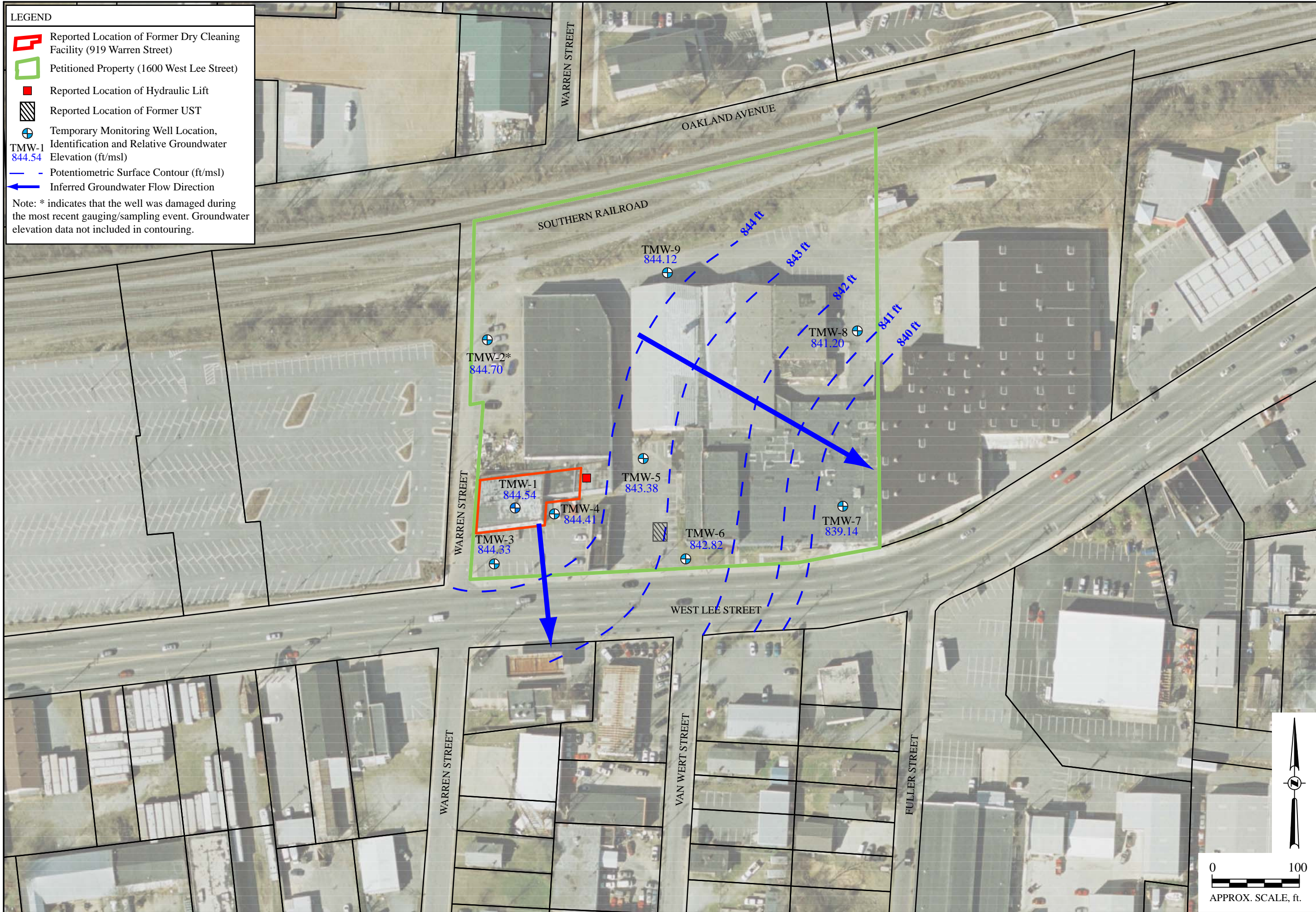

Groundwater Contour Map  
 September 16, 2013  
 Model Laundry of Greensboro  
 919 Warren Street  
 Greensboro, NC  
 DSCA Site # 41-0042

URS CORPORATION - NORTH CAROLINA  
 SOUTH PARK TOWERS  
 6000 FAIRVIEW ROAD, SUITE 200  
 CHARLOTTE, NC 28210  
 TEL: (704) 522-0330  
 FAX: (704) 522-0063

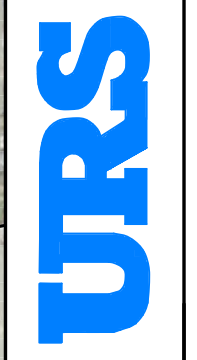

0 100  
 APPROX. SCALE, ft.

DRAWN BY: JTH - 10/14/13  
 CHECKED BY: RB - 10/16/13  
 PROJECT NO.: 38941471









SHEET:  
 ATT. 16



**ATTACHMENT 17**  
**GROUNDWATER CONTAMINANT CONCENTRATION MAP**



**LEGEND**

-  Reported Location of Former Dry Cleaning Facility (919 Warren Street)
  -  Petitioned Property (1600 West Lee Street)
  -  Reported Location of Hydraulic Lift
  -  Reported Location of Former UST
  -  Temporary Monitoring Well Location (SITECH, 2012)
  -  Temporary Monitoring Well Location (URS, 2013)
  -  9/16/13 Potentiometric Surface Contour (ft/msl)
  -  Inferred Groundwater Flow Direction
  - BDL Below Laboratory Detection Limits
  - J Estimate Value
  - ug/l micrograms per liter
  - NS Not Sampled
  -  Area of PCE 2L Standard Exceedance
- PCE - Tetrachloroethene  
 cis-1,2-DCE - cis-1,2-Dichloroethene  
 1,1-DCE - 1,1-Dichloroethene  
 1,1-DCA - 1,1-Dichloroethane
- Red highlighted text indicates concentrations above 2L Standards.

Note: Temporary well information for B-2, B5, B-9, B-13, B-16, B-21, B-26 and B-30 obtained from *Limited Site Investigation* prepared by SITECH Consulting, P.C. and dated August 1, 2012. URS is not responsible for the accuracy of the boring/well locations and data provided in the SITECH 2012 LSI.

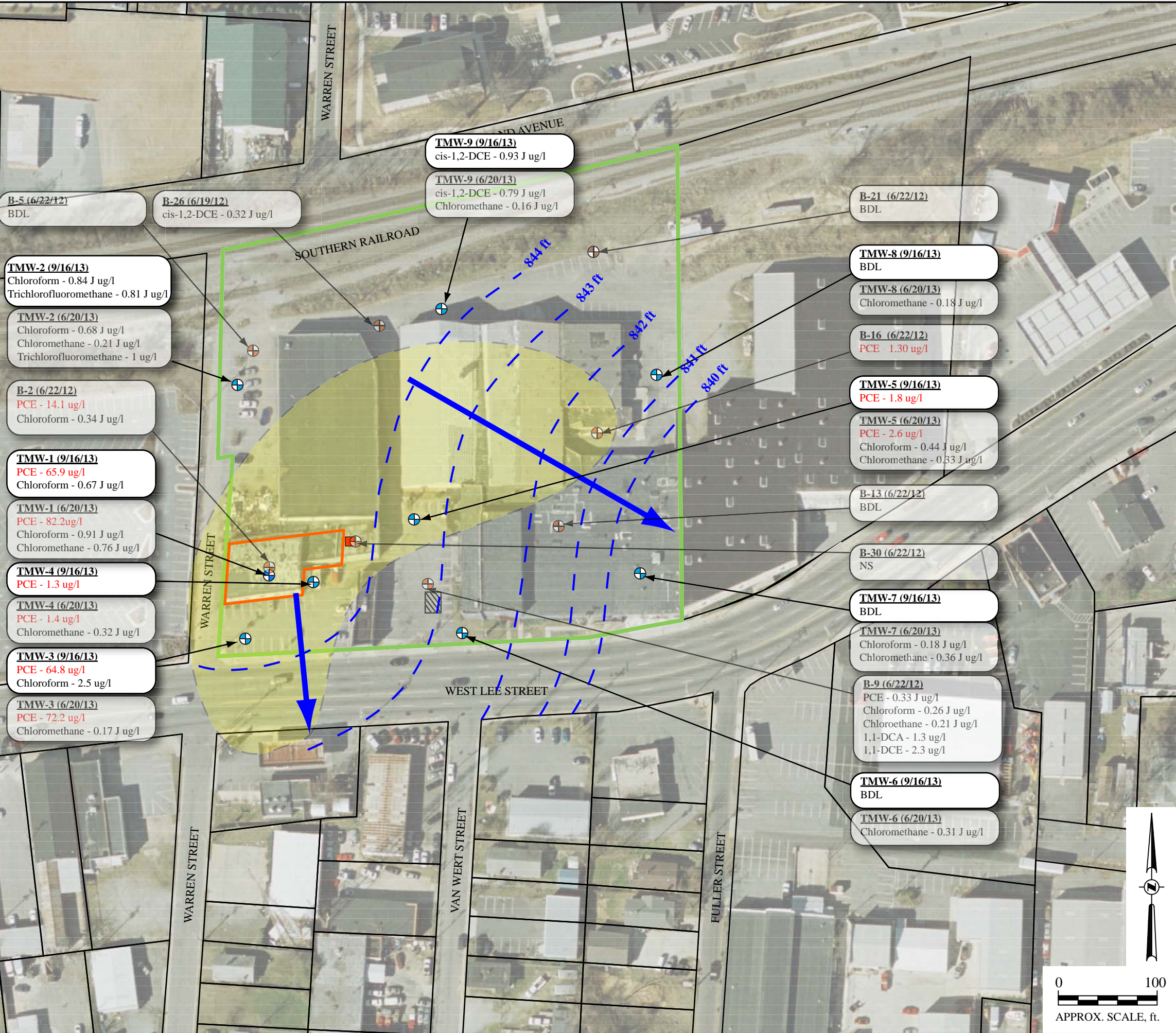

**B-5 (6/22/12)**  
BDL

**B-26 (6/19/12)**  
cis-1,2-DCE - 0.32 J ug/l

**TMW-9 (9/16/13)**  
cis-1,2-DCE - 0.93 J ug/l

**TMW-9 (6/20/13)**  
cis-1,2-DCE - 0.79 J ug/l  
Chloromethane - 0.16 J ug/l

**B-21 (6/22/12)**  
BDL

**TMW-2 (9/16/13)**  
Chloroform - 0.84 J ug/l  
Trichlorofluoromethane - 0.81 J ug/l

**TMW-2 (6/20/13)**  
Chloroform - 0.68 J ug/l  
Chloromethane - 0.21 J ug/l  
Trichlorofluoromethane - 1 ug/l

**TMW-8 (9/16/13)**  
BDL

**TMW-8 (6/20/13)**  
Chloromethane - 0.18 J ug/l

**B-2 (6/22/12)**  
PCE - 14.1 ug/l  
Chloroform - 0.34 J ug/l

**B-16 (6/22/12)**  
PCE - 1.30 ug/l

**TMW-5 (9/16/13)**  
PCE - 1.8 ug/l

**TMW-5 (6/20/13)**  
PCE - 2.6 ug/l  
Chloroform - 0.44 J ug/l  
Chloromethane - 0.33 J ug/l

**TMW-1 (9/16/13)**  
PCE - 65.9 ug/l  
Chloroform - 0.67 J ug/l

**TMW-1 (6/20/13)**  
PCE - 82.2 ug/l  
Chloroform - 0.91 J ug/l  
Chloromethane - 0.76 J ug/l

**B-13 (6/22/12)**  
BDL

**B-30 (6/22/12)**  
NS

**TMW-4 (9/16/13)**  
PCE - 1.3 ug/l

**TMW-4 (6/20/13)**  
PCE - 1.4 ug/l  
Chloromethane - 0.32 J ug/l

**TMW-7 (9/16/13)**  
BDL

**TMW-7 (6/20/13)**  
Chloroform - 0.18 J ug/l  
Chloromethane - 0.36 J ug/l

**TMW-3 (9/16/13)**  
PCE - 64.8 ug/l  
Chloroform - 2.5 ug/l

**TMW-3 (6/20/13)**  
PCE - 72.2 ug/l  
Chloromethane - 0.17 J ug/l

**B-9 (6/22/12)**  
PCE - 0.33 J ug/l  
Chloroform - 0.26 J ug/l  
Chloroethane - 0.21 J ug/l  
1,1-DCA - 1.3 ug/l  
1,1-DCE - 2.3 ug/l

**TMW-6 (9/16/13)**  
BDL

**TMW-6 (6/20/13)**  
Chloromethane - 0.31 J ug/l

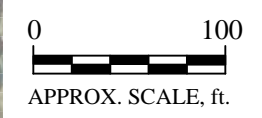

Groundwater Quality Map with  
 Chlorinated COC Concentrations  
 Model Laundry of Greensboro  
 919 Warren Street  
 Greensboro, NC  
 DSCA Site # 41-0042

URS CORPORATION - NORTH CAROLINA  
 SOUTH PARK TOWERS  
 6000 FAIRVIEW ROAD, SUITE 200  
 CHARLOTTE, NC 28210  
 TEL: (704) 522-0330  
 FAX: (704) 522-0063

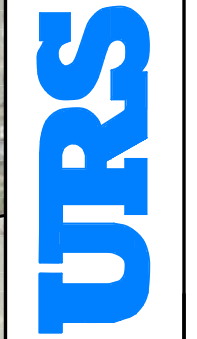

DRAWN BY:  
JTH - 10/14/13  
 CHECKED BY:  
RB - 10/16/13  
 PROJECT NO.:  
38941471

SHEET:  
ATT. 17-1



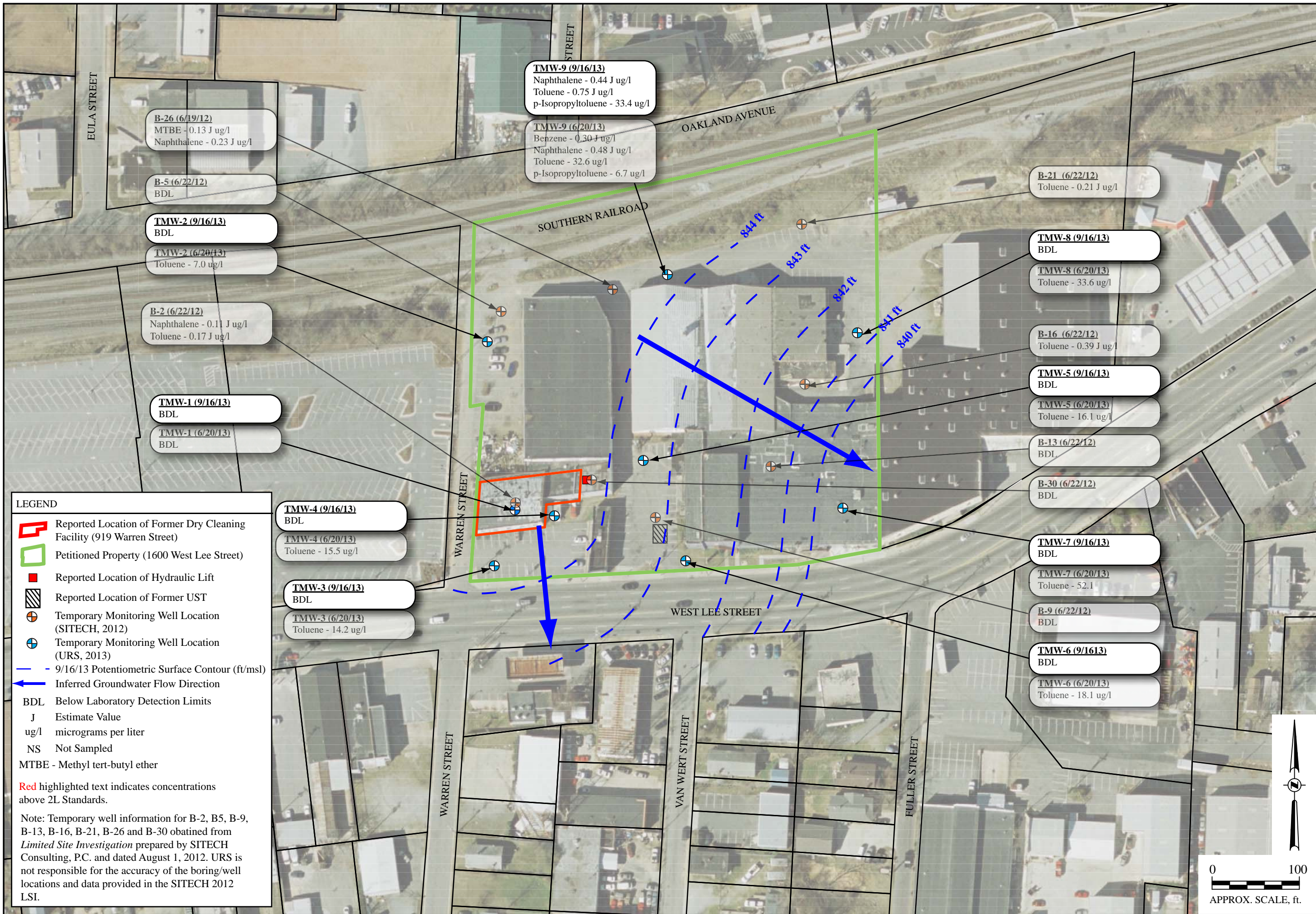

**LEGEND**

- Reported Location of Former Dry Cleaning Facility (919 Warren Street)
- Petitioned Property (1600 West Lee Street)
- Reported Location of Hydraulic Lift
- Reported Location of Former UST
- Temporary Monitoring Well Location (SITECH, 2012)
- Temporary Monitoring Well Location (URS, 2013)
- 9/16/13 Potentiometric Surface Contour (ft/msl)
- Inferred Groundwater Flow Direction
- BDL Below Laboratory Detection Limits
- J Estimate Value
- ug/l micrograms per liter
- NS Not Sampled
- MTBE - Methyl tert-butyl ether

**Red highlighted text indicates concentrations above 2L Standards.**

Note: Temporary well information for B-2, B-5, B-9, B-13, B-16, B-21, B-26 and B-30 obtained from *Limited Site Investigation* prepared by SITECH Consulting, P.C. and dated August 1, 2012. URS is not responsible for the accuracy of the boring/well locations and data provided in the SITECH 2012 LSI.

**B-26 (6/19/12)**  
 MTBE - 0.13 J ug/l  
 Naphthalene - 0.23 J ug/l

**B-5 (6/22/12)**  
 BDL

**TMW-2 (9/16/13)**  
 BDL

**TMW-2 (6/20/13)**  
 Toluene - 7.0 ug/l

**B-2 (6/22/12)**  
 Naphthalene - 0.11 J ug/l  
 Toluene - 0.17 J ug/l

**TMW-1 (9/16/13)**  
 BDL

**TMW-1 (6/20/13)**  
 BDL

**TMW-9 (9/16/13)**  
 Naphthalene - 0.44 J ug/l  
 Toluene - 0.75 J ug/l  
 p-Isopropyltoluene - 33.4 ug/l

**TMW-9 (6/20/13)**  
 Benzene - 0.30 J ug/l  
 Naphthalene - 0.48 J ug/l  
 Toluene - 32.6 ug/l  
 p-Isopropyltoluene - 6.7 ug/l

**B-21 (6/22/12)**  
 Toluene - 0.21 J ug/l

**TMW-8 (9/16/13)**  
 BDL

**TMW-8 (6/20/13)**  
 Toluene - 33.6 ug/l

**B-16 (6/22/12)**  
 Toluene - 0.39 J ug/l

**TMW-5 (9/16/13)**  
 BDL

**TMW-5 (6/20/13)**  
 Toluene - 16.1 ug/l

**B-13 (6/22/12)**  
 BDL

**B-30 (6/22/12)**  
 BDL

**TMW-7 (9/16/13)**  
 BDL

**TMW-7 (6/20/13)**  
 Toluene - 52.1

**B-9 (6/22/12)**  
 BDL

**TMW-6 (9/16/13)**  
 BDL

**TMW-6 (6/20/13)**  
 Toluene - 18.1 ug/l

**TMW-4 (9/16/13)**  
 BDL

**TMW-4 (6/20/13)**  
 Toluene - 15.5 ug/l

**TMW-3 (9/16/13)**  
 BDL

**TMW-3 (6/20/13)**  
 Toluene - 14.2 ug/l

Groundwater Quality Map with  
 Petroleum COC Concentrations  
 Model Laundry of Greensboro  
 919 Warren Street  
 Greensboro, NC  
 DSCA Site # 41-0042

URS CORPORATION - NORTH CAROLINA  
 SOUTH PARK TOWERS  
 6000 FAIRVIEW ROAD, SUITE 200  
 CHARLOTTE, NC 28210  
 TEL: (704) 522-0330  
 FAX: (704) 522-0063



0 100  
 APPROX. SCALE, ft.

DRAWN BY:  
 JTH - 10/14/13

CHECKED BY:  
 RB - 10/16/13

PROJECT NO.:  
 38941471

SHEET:  
 ATT. 17-2



ATTACHMENT 2(  
DFC>97 H'89H5=@/ `ACB=ICF=B; `K9@@@75=HCBS

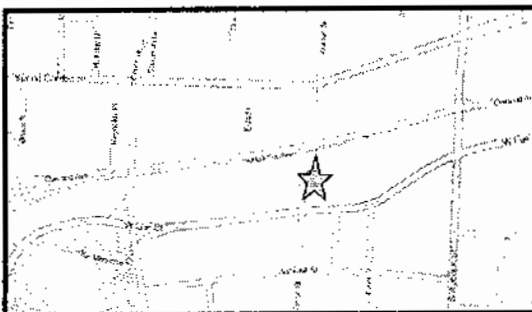

VICINITY MAP (SCALE: 1" = 500' +/-)

**SURVEY NOTES:**

- 1) THE PURPOSE OF THIS MAP IS TO SHOW THE LOCATION OF TEMPORARY MONITORING WELLS INSTALLED BY URS CORPORATION AND VARIOUS EXISTING SOIL BORING LOCATIONS IN RELATION TO THE PHYSICAL IMPROVEMENTS OF THE PROPERTY LOCATED AT 919 WARREN STREET, IN GREENSBORO, NC.
- 2) ALL BEARINGS, DISTANCES AND COORDINATES SHOWN HEREON ARE BASED UPON PRIOR SURVEY WORK PROVIDED TO TWT BY URS CORPORATION.
- 3) BASE AUTOCAD DRAWING WAS PROVIDED BY URS CORPORATION.
- 4) THIS MAP DOES NOT REPRESENT A BOUNDARY SURVEY, AND IS NOT SUITABLE FOR RECORDATION, CONVEYANCES, OR SALES.
- 5) CERTIFICATION HERON IS MADE TO THE FACT THAT THE ADDITIONAL LOCATIONS AS PROVIDED ON THE TABLE LABELED "WELL & BORING TABLE" ARE PROPERLY ORIENTED TO THE EXISTING SURVEY DATUM AS PROVIDED.

**WELL & BORING TABLE**

POINT ID	NORTHING	EASTING	CASING ELEVATION	GROUND ELEVATION
TMW-1	842247.949	1757834.748	862.74	860.33
TMW-2	842439.811	1757824.189	860.55	860.50
TMW-3	842183.180	1757825.202	862.68	860.47
TMW-4	842238.779	1757901.330	860.42	858.60
TMW-5	842304.773	1756001.445	853.28	851.19
TMW-6	842184.381	1758053.187	854.24	853.27
TMW-7	842237.742	1758195.867	852.43	852.68
TMW-8	842454.588	1758236.321	851.83	849.22
TMW-9	842511.421	1758025.175	850.82	850.14
B-1	842223.847	1757851.057		860.61
B-2	842253.174	1757836.020		860.32
B-5	842458.743	1757834.198		859.82
B-8	842197.525	1758016.418		852.13
B-9	842207.550	1758011.796		851.41
B-10	842187.341	1758021.340		853.31
B-11	842198.449	1758028.800		852.44
B-12	842278.537	1758080.209		852.56
B-13	842283.775	1758198.959		852.81
B-16	842381.783	1758162.786		852.77
B-18	842418.627	1758208.935		852.53
B-20	842488.612	1758209.211		848.58
B-21	842552.864	1758160.129		849.08
B-26	842483.601	1757988.267		852.57
B-30	842283.057	1757831.511		857.80
B-31	842283.545	1757808.936		860.40
B-32	842212.721	1757836.995		860.52
B-36	842276.478	1757863.721		860.35
B-36?	842259.177	1758231.465		852.85

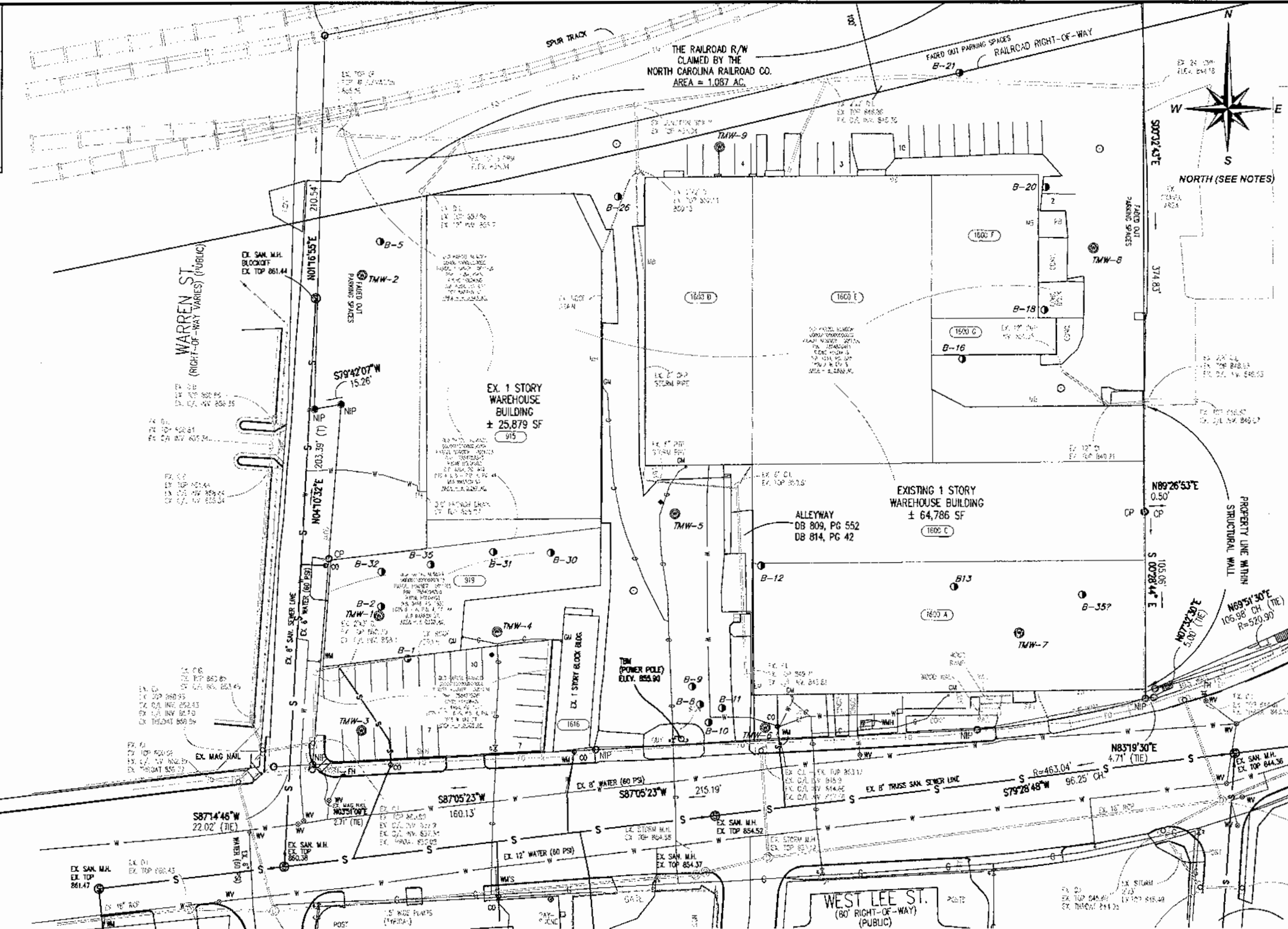

**TAYLOR WISEMAN & TAYLOR**  
 ENGINEERS | SURVEYORS | SCIENTISTS  
 SUBSURFACE UTILITY ENGINEERS  
 700 FOREST POINT CIRCLE, SUITE 116  
 CHARLOTTE, NC 28273  
 PHONE (704) 527-2535 FAX (704) 527-2537  
 NORTH CAROLINA LICENSE NUMBER: F-0362



**MONITORING WELL LOCATION SURVEY**  
 for URS CORPORATION - NA  
**MODEL LAUNDRY OF GREENSBORO**  
 919 WARREN STREET  
 GUILFORD COUNTY - GREENSBORO, NC

REVISIONS:

1) CHANGED B-17 TO B-16
-------------------------

DATE OF SURVEY: 9/23/2013  
 SCALE: 1" = 60'  
 DRAWN BY: JMP  
 CHECKED BY: TSG  
 PROJECT: 03221.6006.00  
 SHEET: 1 / 1



I, TIMOTHY S. GUISEWHITE CERTIFY THAT THIS MAP WAS DRAWN UNDER MY SUPERVISION, FROM AN ACTUAL SURVEY MADE UNDER MY SUPERVISION; THAT THE LOCATION OF MONITORING WELLS AND SOIL BORINGS, ARE SHOWN WITHIN SCALING ACCURACY OF AND IN RELATIONSHIP TO THE SITE IMPROVEMENTS AS SHOWN FROM A BASE MAP PROVIDED BY URS CORPORATION; THAT THIS PLAT WAS PREPARED IN ACCORDANCE WITH THE STANDARDS OF PRACTICE FOR LAND SURVEYING IN NORTH CAROLINA, AS AMENDED. WITNESS MY ORIGINAL SIGNATURE, REGISTRATION NUMBER AND SEAL THIS 16TH DAY OF OCTOBER, 2013.

TIMOTHY S. GUISEWHITE, PLS  
 NORTH CAROLINA LICENSE NO. L-4912

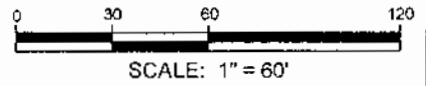

**Analytical Data Tables**  
**for**  
**North Carolina Dry-Cleaning Solvent Cleanup Act Program**

<b>Facility Name:</b>	Model Laundry of Greensboro 919 Warren Street, Greensboro, Guilford County, North Carolina 27403
<b>DSCA ID No.:</b>	41-0042
<b>Submittal Date:</b>	2/27/2014
<b>Prepared By:</b>	Rob MacWilliams, PG, Jeffrey T. Hvozdk, PG URS Corporation - North Carolina

**DSCA ID No.: 41-0042**

1. Tabulate the analytical results in chronological order from the oldest to the most recent event.
2. Non-detects must be entered as < detection limit (for e.g. <0.5). If detection limit is not known, non-detects should be expressed as "ND".
3. Enter "NA" for chemicals which is not analyzed.
4. Enter "N/A" for data which is not available.
5. Attach the required attachments listed in the "ADT TOC" page.
6. The date on the tables should be entered in "MM/DD/YY" format.
7. If additional row(s) is required to enter data, insert row(s) before the row highlighted in red.
8. The analytical results should be entered in the units specified on each table.

**DSCA ID No.: 41-0042**

<b>Table/ Att. No.</b>	<b>Description</b>	<b>Check box if included</b>
<b>Tables</b>		
Table 1	Site Chronology	<input checked="" type="checkbox"/>
Table 2	Analytical Data for Soil	<input checked="" type="checkbox"/>
Table 3	Analytical Data for Sub-slab Gas	<input type="checkbox"/>
Table 4	Analytical Data for Soil Gas	<input type="checkbox"/>
Table 5	Analytical Data for Indoor and Outdoor Air	<input type="checkbox"/>
Table 6	Monitoring Well Construction Data	<input checked="" type="checkbox"/>
Table 7	Groundwater Elevation Data	<input checked="" type="checkbox"/>
Table 8	Analytical Data for Groundwater	<input checked="" type="checkbox"/>
Table 9	Analytical Data for Surface Water	<input type="checkbox"/>
Table 10	Water Well(s) Survey Data	<input checked="" type="checkbox"/>
Table 11	Analytical Data for Water Supply Well(s)	<input type="checkbox"/>
Table 12	Analytical Data for Natural Attenuation Parameters	<input checked="" type="checkbox"/>
<b>Attachments</b>		
Att. 1	Site map showing location(s) of soil boring(s).	<input type="checkbox"/>
Att. 2	Soil contaminant concentration maps showing the concentration at each sampling point.	<input type="checkbox"/>
Att. 3	Soil isoconcentration maps.	<input type="checkbox"/>
Att. 4	Site map showing location(s) of monitoring well(s).	<input type="checkbox"/>
Att. 5	Well completion diagrams and records of construction submitted to state.	<input type="checkbox"/>
Att. 6	Groundwater gradient map for each sampling event.	<input type="checkbox"/>
Att. 7	PCE concentration map showing the concentration at each sampling point and isoconcentration map. However, if there are significant plumes for other dry-cleaning contaminants, contaminant concentration maps for each chemical of concern should be included.	<input type="checkbox"/>
Att. 8	Groundwater concentration trend plots.	<input type="checkbox"/>
Att. 9	Map showing location(s) of surface water sample(s) (if applicable).	<input type="checkbox"/>
Att. 10	Surface water concentration map showing the concentration at each sampling point (if applicable).	<input type="checkbox"/>
Att. 11	USGS Quad map with plotted water well location(s) within the 1,500 foot and 0.5 mile radii of the site (if applicable).	<input type="checkbox"/>
Att. 12	Site map showing location(s) of monitoring well(s) for natural attenuation paramet	<input type="checkbox"/>
Att. 13	Site map showing location(s) of indoor air, outdoor air, or soil gas samples.	<input type="checkbox"/>
Att. 14	Air and soil gas concentration map showing the concentration at each sampling point.	<input type="checkbox"/>
Att. 15	Signed laboratory analytical reports including chain-of custody and quality assurance/quality control (QA/QC) documentation (only if not previously submitted).	<input type="checkbox"/>
Att. 16		<input type="checkbox"/>
Att. 17		<input type="checkbox"/>
Att. 18		<input type="checkbox"/>
Att. 19		<input type="checkbox"/>
Att. 20		<input type="checkbox"/>
Att. 21		<input type="checkbox"/>

**Note:**

1. All maps must include a bar scale, north arrow, site name, DSCA ID No., and date.

**Table 1: Site Chronology****ADT 1****DSCA ID No.: 41-0042****Chronology of Events**

Date	Instructions: Brief description of all significant events that have occurred since a problem was suspected at the facility. Commence with the first date a problem was suspected and continue through the most recent activity described in the current report.
8/1/2012	Limited Site Investigation of 1600 West Lee Street prepared by SITECH Consulting, P.C. identifies dry cleaning related solvents (i.e. Tetrachloroethene or PCE) in on-site soil and groundwater.
2/5/2013	The Petitioner (University of North Carolina at Greensboro, Facilities Design and Construction, Gray Home Management House, 105 Gray Drive, Greensboro, North Carolina 27412) files with the NCDENR Division of Waste Management (Division) a Petition for Certification of Model Laundry of Greensboro pursuant to DSCA.
2/6/2013	The Division certified Model Laundry of Greensboro located at 919 Warren Street, Greensboro, Guilford County, North Carolina as DSCA Site #41-0042
2/28/2013	Under the direction of Mr. Scott Stupak, DSCA PM, DSCA, Site #41-0042, Model Laundry of Greensboro was assigned to URS Corporation - North Carolina.
4/29/2013	URS submits Assessment Cost Proposal (ACP) to DSCA Program for Prioritization Assessment (PA) activities. PA activities to include: file review; permitting; mark out of subsurface utilities; installation of nine (9) temporary groundwater monitoring wells; collection and analysis of four (4) soil samples; collection and analysis of two (2) Shelby Tube samples; collection and analysis of nine (9) groundwater; monitoring well slug tests; windshield survey for potential receptors; waste management; and reporting.
5/14/2013	DSCA Program approves ACP for PA activities prepared by URS and dated 4/29/2013 under State Lead Authorization for Work (SLAW) 001.
6/17-6/21/2013	URS conducts Prioritization Assessment (PA) field work. Field work includes the installation of nine (9) temporary groundwater monitoring wells (TMW-1 through TMW-9). During well installation, URS collected four (4) soil samples and two (2) shelly tube samples. Upon well completion, URS collected nine (9) groundwater samples, one (1) from each of the newly installed wells.
7/1/2013	URS conducts survey for potential receptors. Three (3) water supply wells were identified with 1 mile of the Site.
8/30/2013	URS submits Prioritization Assessment Report (PAR) to DSCA Program at the attention of Mr. Scott Stupak, DSCA Project Manger (PM).
9/16/2013	URS conducts groundwater sampling of temporary groundwater monitoring wells (TMW-1 through TMW-9) and collects a sub slab vapor sample (SSV-1) from beneath the existng foundation of the former Model Laundry. URS oversees the survey of the temporary wells for map datum and abandonment of the nine (9) temporary wells after sampling.
2/28/2014	URS submits Prioritization Assessment Report (PAR) Update to DSCA Program at the attention of Mr. Scott Stupak, DSCA Project Manger (PM).

<b>Table 1: Site Chronology</b>	<b>ADT 1</b>
---------------------------------	--------------

<b>DSCA ID No.: 41-0042</b>
-----------------------------

<b>Chronology of Events</b>
-----------------------------

Date	Instructions: Brief description of all significant events that have occurred since a problem was suspected at the facility. Commence with the first date a problem was suspected and continue through the most recent activity described in the current report.



**Table 2: Analytical Data for Soil**

**DSCA ID No.: 41-0042**

Sample ID	Depth [feet bgs]	Sampling Date (mm/dd/yy)	Benzene	cis-1,2-Dichloroethylene	Ethylbenzene	Methyl tert-butyl ether (MTBE)	Naphthalene	Tetrachloroethylene	Toluene	trans-1,2-Dichloroethylene	Trichloroethylene	Vinyl chloride	Xylenes (total)	Acetone	Methylene Chloride	Methyl ethyl ketone	1,1-Dichloroethylene	1,1,1-Trichloroethane			
			[mg/kg]																		
B-1	9-12	6/13/12	<0.006 0	<0.006 0	<0.006 0	<0.006 0	<0.006 0	<0.006 0	<0.006 0	<0.006 0	<0.006 0	<0.006 0	<0.018	0.0391 J	0.0083 J	<0.030	<0.006 0	<0.006 0			
B-2	9-12	6/13/12	<0.006 8	<0.006 8	<0.006 8	<0.006 8	<0.006 8	0.0573	<0.006 8	<0.006 8	<0.006 8	<0.006 8	<0.020	<0.068	0.0091 J	<0.034	<0.006 8	<0.006 8			
B-3	8-10	6/13/12	<0.007 7	<0.007 7	<0.007 7	<0.007 7	<0.007 7	<0.007 7	<0.007 7	<0.007 7	<0.007 7	<0.007 7	<0.023	<0.077	<0.007 7	<0.038	<0.007 7	<0.007 7			
B-4	Unknown	6/13/12	<0.005 3	<0.005 3	<0.005 3	<0.005 3	<0.005 3	<0.005 3	<0.005 3	<0.005 3	<0.005 3	<0.005 3	<0.016	<0.053	<0.007 7	<0.027	<0.005 3	<0.005 3			
B-5	7-9	6/13/12	<0.007 7	<0.007 7	<0.007 7	<0.007 7	<0.007 7	<0.007 7	<0.007 7	<0.007 7	<0.007 7	<0.007 7	<0.023	<0.077	0.0106 J	<0.038	<0.007 7	<0.007 7			
B-6	8-10	6/14/12	<0.007 5	<0.007 5	<0.007 5	<0.007 5	<0.007 5	<0.007 5	<0.007 5	<0.007 5	<0.007 5	<0.007 5	<0.022	<0.075	<0.015	<0.037	<0.007 5	<0.007 5			
B-7	8-10	6/14/12	<0.005 5	<0.005 5	<0.005 5	<0.005 5	<0.005 5	<0.005 5	<0.005 5	<0.005 5	<0.005 5	<0.005 5	<0.017	<0.055	<0.011	<0.028	<0.005 5	<0.005 5			
B-8	8-10	6/14/12	<0.008 1	<0.008 1	<0.008 1	<0.008 1	<0.008 1	<0.008 1	<0.008 1	<0.008 1	<0.008 1	<0.008 1	<0.024	<0.081	<0.016	<0.041	<0.008 1	<0.008 1			
B-9	8-10	6/14/12	<0.005 8	<0.005 8	<0.005 8	<0.005 8	<0.005 8	<0.005 8	<0.005 8	<0.005 8	<0.005 8	<0.005 8	<0.017	<0.058	<0.012	<0.029	<0.005 8	<0.005 8			
B-10	10-11	6/14/12	<0.007 9	<0.007 9	<0.007 9	<0.007 9	<0.007 9	<0.007 9	<0.007 9	<0.007 9	<0.007 9	<0.007 9	<0.024	<0.079	0.0076 J	<0.039	<0.007 9	<0.007 9			
B-11	8-10	6/14/12	<0.006 0	<0.006 0	<0.006 0	<0.006 0	<0.006 0	<0.006 0	<0.006 0	<0.006 0	<0.006 0	<0.006 0	<0.018	<0.060	<0.012	<0.030	<0.006 0	<0.006 0			
B-12	8-10	6/15/12	<0.006 8	<0.006 8	<0.006 8	<0.006 8	<0.006 8	<0.006 8	<0.006 8	<0.006 8	<0.006 8	<0.006 8	<0.020	0.0373 J	<0.014	<0.034	<0.006 8	<0.006 8			
B-13	8-10	6/15/12	<0.008 2	<0.008 2	<0.008 2	<0.008 2	<0.008 2	<0.008 2	<0.008 2	<0.008 2	<0.008 2	<0.008 2	<0.025	0.0398 J	0.0110 J	<0.041	<0.008 2	<0.008 2			
B-14	8-10	6/15/12	<0.006 6	<0.006 6	<0.006 6	<0.006 6	<0.006 6	0.0015 J	<0.006 6	<0.006 6	<0.006 6	<0.006 6	<0.020	<0.066	<0.013	<0.033	<0.006 6	<0.006 6			
B-15	7-10	6/15/12	<0.007 4	<0.007 4	<0.007 4	<0.007 4	<0.007 4	<0.007 4	<0.007 4	<0.007 4	<0.007 4	<0.007 4	<0.022	<0.074	<0.015	<0.037	<0.007 4	<0.007 4			
B-16	3-5	6/15/12	<0.006 4	<0.006 4	<0.006 4	<0.006 4	<0.006 4	<0.006 4	<0.006 4	<0.006 4	<0.006 4	<0.006 4	<0.019	0.0431 J	0.0065 J	<0.032	<0.006 4	<0.006 4			
B-17	6-7.5	6/19/12	<0.007 5	<0.007 5	<0.007 5	<0.007 5	<0.007 5	<0.007 5	<0.007 5	<0.007 5	<0.007 5	<0.007 5	<0.023	0.0537 J	0.0089 J	<0.038	<0.007 5	<0.007 5			

**Table 2: Analytical Data for Soil**

**DSCA ID No.: 41-0042**

Sample ID	Depth [feet bgs]	Sampling Date (mm/dd/yy)	Benzene	cis-1,2-Dichloroethylene	Ethylbenzene	Methyl tert-butyl ether (MTBE)	Naphthalene	Tetrachloroethylene	Toluene	trans-1,2-Dichloroethylene	Trichloroethylene	Vinyl chloride	Xylenes (total)	Acetone	Methylene Chloride	Methyl ethyl ketone	1,1-Dichloroethylene	1,1,1-Trichloroethane				
			[mg/kg]																			
B-18	6-7.5	6/19/12	<0.006 4	<0.006 4	<0.006 4	<0.006 4	<0.006 4	<0.006 4	<0.006 4	<0.006 4	<0.006 4	<0.006 4	<0.019	<0.064	<0.013	<0.032	<0.006 4	<0.006 4				
B-19	6-7.5	6/19/12	<0.005 1	<0.005 1	<0.005 1	<0.005 1	<0.005 1	0.0024 J	<0.005 1	<0.005 1	<0.005 1	<0.005 1	<0.015	0.0961	0.0052 J	0.0090 J	<0.005 1	<0.005 1				
B-20	6-7.5	6/19/12	<0.004 7	<0.004 7	<0.004 7	<0.004 7	<0.004 7	<0.004 7	<0.004 7	<0.004 7	<0.004 7	<0.004 7	<0.014	<0.047	0.0054 J	<0.023	<0.004 7	<0.004 7				
B-21	7-10	6/19/12	<0.011	<0.011	<0.011	<0.011	<0.011	<0.011	<0.011	<0.011	<0.011	<0.011	<0.033	<0.11	0.0140 J	<0.055	<0.011	<0.011				
B-22	6-8	6/19/12	<0.006 9	<0.006 9	<0.006 9	<0.006 9	<0.006 9	<0.006 9	<0.006 9	<0.006 9	<0.006 9	<0.006 9	<0.021	0.0505 J	0.0069 J	<0.035	<0.006 9	<0.006 9				
B-23	6-8	6/19/12	<0.007 0	<0.007 0	<0.007 0	<0.007 0	<0.007 0	<0.007 0	<0.007 0	<0.007 0	<0.007 0	<0.007 0	<0.021	0.0568 J	<0.014	<0.035	<0.007 0	<0.007 0				
B-24	6-8	6/19/12	<0.006 6	<0.006 6	<0.006 6	<0.006 6	<0.006 6	0.0092	<0.006 6	<0.006 6	0.0029 J	<0.006 6	<0.020	<0.066	0.0067 J	<0.033	<0.006 6	<0.006 6				
B-25	6-8	6/19/12	<0.005 5	<0.005 5	<0.005 5	<0.005 5	<0.005 5	<0.005 5	<0.005 5	<0.005 5	<0.005 5	<0.005 5	<0.016	0.0242 J	<0.011	<0.027	<0.005 5	<0.005 5				
B-26	3.5-6	6/19/12	<0.004 9	<0.004 9	<0.004 9	<0.004 9	<0.004 9	<0.004 9	<0.004 9	<0.004 9	<0.004 9	<0.004 9	<0.015	0.0276 J	0.0058 J	<0.025	<0.004 9	<0.004 9				
B-27	3.5-5	6/19/12	<0.008 9	<0.008 9	<0.008 9	<0.008 9	<0.008 9	<0.008 9	<0.008 9	<0.008 9	<0.008 9	<0.008 9	<0.027	0.0719 J	0.0103 J	<0.045	0.0026 J	<0.008 9				
B-28	3.5-5	6/19/12	<0.005 5	<0.005 5	<0.005 5	<0.005 5	<0.005 5	<0.005 5	<0.005 5	<0.005 5	<0.005 5	<0.005 5	<0.016	<0.055	0.0065 J	<0.027	<0.005 5	<0.005 5				
B-29	3.5-5	6/19/12	<0.006 9	<0.006 9	<0.006 9	<0.006 9	<0.006 9	<0.006 9	<0.006 9	<0.006 9	<0.006 9	<0.006 9	<0.021	<0.069	<0.014	<0.034	<0.006 9	<0.006 9				
B-30	6-7.5	6/22/12	NS	NS	NS	NS	NS	NS	NS	NS	NS	NS	NS	NS	NS	NS	NS	NS				
B-31	3.5-5	6/22/12	<0.007 4	<0.007 4	<0.007 4	<0.007 4	<0.007 4	<0.007 4	<0.007 4	<0.007 4	<0.007 4	<0.007 4	<0.022	0.243	0.0079 J	0.0302 J	<0.007 4	0.0035 J				
B-32	3.5-5	6/22/12	<0.006 2	<0.006 2	<0.006 2	<0.006 2	<0.006 2	<0.006 2	<0.006 2	<0.006 2	<0.006 2	<0.006 2	<0.019	0.0258 J	<0.012	<0.031	<0.006 2	<0.006 2				
B-33	3.5-5	6/22/12	<0.006 0	<0.006 0	<0.006 0	<0.006 0	<0.006 0	0.0022 J	<0.006 0	<0.006 0	<0.006 0	<0.006 0	<0.018	0.268	<0.012	0.0126 J	<0.006 0	<0.006 0				
B-34	3.5-5	6/22/12	<0.006 1	<0.006 1	<0.006 1	<0.006 1	<0.006 1	0.0016 J	<0.006 1	<0.006 1	<0.006 1	<0.006 1	<0.018	0.0400 J	<0.012	<0.031	<0.006 1	<0.006 1				

**Table 2: Analytical Data for Soil**

DSCA ID No.: 41-0042																						
Sample ID	Depth [feet bgs]	Sampling Date (mm/dd/yy)	Benzene	cis-1,2-Dichloroethylene	Ethylbenzene	Methyl tert-butyl ether (MTBE)	Naphthalene	Tetrachloroethylene	Toluene	trans-1,2-Dichloroethylene	Trichloroethylene	Vinyl chloride	Xylenes (total)	Acetone	Methylene Chloride	Methyl ethyl ketone	1,1-Dichloroethylene	1,1,1-Trichloroethane				
			[mg/kg]																			
B-35	3.5-5	6/22/12	<0.006 0	<0.006 0	<0.006 0	<0.006 0	<0.006 0	<0.006 0	<0.006 0	<0.006 0	<0.006 0	<0.006 0	<0.018	0.0245 J	<0.012	<0.030	<0.006 0	<0.006 0				
TMW-1	2-3	06/19/13	<0.006 5	<0.006 5	<0.006 5	<0.006 5	<0.006 5	0.0047 J	<0.006 5	<0.006 5	<0.006 5	<0.006 5	<0.013	0.77 J	0.0079 J	<0.13	<0.006 5	<0.006 5				
TMW-1	5-6	06/19/13	<0.005 3	<0.005 3	<0.005 3	<0.005 3	<0.005 3	0.015	<0.005 3	<0.005 3	<0.005 3	<0.011	<0.011	0.68	<0.021	<0.11	<0.005 3	<0.005 3				
TMW-9	0-2	06/19/13	<0.004 7	<0.004 7	<0.004 7	<0.004 7	0.0036 J	<0.004 7	<0.004 7	<0.004 7	<0.009 3	<0.009 3	<0.009 3	0.064 J	<0.019	0.017 J	<0.004 7	<0.004 7				
TMW-9	4-5	06/19/13	<0.006 6	<0.006 6	<0.006 6	<0.006 6	<0.006 6	<0.006 6	<0.006 6	<0.006 6	<0.013	<0.013	<0.13	0.027 J	<0.026	<0.013	<0.006 6	<0.006 6				
CS-1	3-5	11/20/13	<0.005 4	<0.005 4	<0.005 4	<0.005 4	<0.005 4	<0.005 4	<0.005 4	<0.005 4	<0.005 4	<0.011	<0.011	<0.11	<0.022	<0.11	<0.005 4	<0.005 4				
CS-2	3-5	11/20/13	<0.005 9	<0.005 9	<0.005 9	<0.005 9	<0.005 9	<0.005 9	<0.005 9	<0.005 9	<0.005 9	<0.012	<0.012	0.023 J	<0.024	<0.12	<0.005 9	<0.005 9				
CS-3	3-5	11/20/13	<0.004 3	<0.004 3	<0.004 3	<0.004 3	<0.004 3	<0.004 3	<0.004 3	<0.004 3	<0.004 3	<0.008 6	<0.008 6	0.099	<0.017	0.012 J	<0.004 3	<0.004 3				
CS-4	3-5	11/20/13	<0.004 8	<0.004 8	<0.004 8	<0.004 8	<0.004 8	<0.004 8	<0.004 8	<0.004 8	<0.004 8	<0.009 5	<0.009 5	0.032 J	<0.018	<0.092	<0.004 8	<0.004 8				
CS-5	3-5	11/20/13	<0.004 6	<0.004 6	<0.004 6	<0.004 6	<0.004 6	<0.004 6	<0.004 6	<0.004 6	<0.004 6	<0.009 2	<0.009 2	0.010 J	<0.022	<0.11	<0.004 6	<0.004 6				
CS-6	3-5	11/20/13	<0.002 7	<0.002 7	<0.002 7	<0.002 7	<0.002 7	<0.002 7	<0.002 7	<0.002 7	<0.002 7	<0.005 5	<0.005 5	0.0055 J	<0.011	<0.055	<0.002 7	<0.002 7				
CS-7	3-5	11/20/13	<0.004 7	<0.004 7	<0.004 7	<0.004 7	<0.004 7	<0.004 7	<0.004 7	<0.004 7	<0.004 7	<0.009 3	<0.009 3	0.019 J	<0.019	<0.093	<0.004 7	<0.004 7				
CS-8	3-5	11/20/13	<0.004 0	<0.004 0	<0.004 0	<0.004 0	<0.004 0	<0.004 0	<0.004 0	<0.004 0	<0.004 0	<0.008 0	<0.008 0	0.024 J	<0.016	<0.080	<0.004 0	<0.004 0				
CS-9	3-5	11/20/13	<0.005 7	<0.005 7	<0.005 7	<0.005 7	<0.005 7	<0.005 7	<0.005 7	<0.005 7	<0.005 7	<0.011	<0.011	0.020 J	<0.023	<0.11	<0.005 7	<0.005 7				
CS-10	3-5	11/20/13	<0.006 2	<0.006 2	<0.006 2	<0.006 2	<0.006 2	<0.006 2	<0.006 2	<0.006 2	<0.006 2	<0.012	<0.012	0.017 J	<0.025	<0.12	<0.006 2	<0.006 2				
CS-11	3-5	11/20/13	<0.006 9	<0.006 9	<0.006 9	<0.006 9	<0.006 9	<0.006 9	<0.006 9	<0.006 9	<0.006 9	<0.014	<0.014	0.031 J	<0.028	<0.14	<0.006 9	<0.006 9				

**Table 2: Analytical Data for Soil**

**DSCA ID No.: 41-0042**

Sample ID	Depth [feet bgs]	Sampling Date (mm/dd/yy)	Benzene	cis-1,2-Dichloroethylene	Ethylbenzene	Methyl tert-butyl ether (MTBE)	Naphthalene	Tetrachloroethylene	Toluene	trans-1,2-Dichloroethylene	Trichloroethylene	Vinyl chloride	Xylenes (total)	Acetone	Methylene Chloride	Methyl ethyl ketone	1,1-Dichloroethylene	1,1,1-Trichloroethane				
			[mg/kg]																			
CS-12	3-5	11/20/13	<0.005 2	<0.005 2	<0.005 2	<0.005 2	<0.005 2	<0.005 4	<0.005 4	<0.005 4	<0.005 4	<0.010	<0.010	0.023 J	<0.021	<0.10	<0.005 4	<0.005 4				
CS-13	3-5	11/20/13	<0.004 8	<0.004 8	<0.004 8	<0.004 8	<0.004 8	<0.004 8	<0.004 8	<0.004 8	<0.004 8	<0.009 5	<0.009 5	0.013 J	<0.019	<0.095	<0.004 8	<0.004 8				
CS-14	3-5	11/20/13	<0.005 4	<0.005 4	<0.005 4	<0.005 4	<0.005 4	<0.005 4	<0.005 4	<0.005 4	<0.005 4	<0.011	<0.011	0.014 J	<0.021	<0.11	<0.005 4	<0.005 4				
CS-15	3-5	11/20/13	<0.005 5	<0.005 5	<0.005 5	<0.005 5	<0.005 5	<0.005 5	<0.005 5	<0.005 5	<0.005 5	<0.011	<0.011	0.041 J	<0.022	<0.11	<0.005 5	<0.005 5				
CS-16	3-5	11/20/13	<0.005 3	<0.005 3	<0.005 3	<0.005 3	<0.005 3	<0.005 3	<0.005 3	<0.005 3	<0.005 3	<0.011	<0.011	0.021 J	<0.021	<0.11	<0.005 3	<0.005 3				

**Table 6: Monitoring Well Construction Data****ADT 6****DSCA ID No.: 41-0042**

Well ID	Date Installed (mm/dd/yy)	Number of Samples	Well Depth [feet]	Well Diameter [inch]	Screen Interval [feet]	Status (Active/Inactive)
TMW-1	6/19/13	2	23	1	13-23	Inactive
TMW-2	6/17/13	2	23	2	13-23	Inactive
TMW-3	6/17/13	2	25	2	15-25	Inactive
TMW-4	6/18/13	2	23	2	13-23	Inactive
TMW-5	6/18/13	2	15	2	5-15	Inactive
TMW-6	6/18/13	2	19	2	9-19	Inactive
TMW-7	6/18/13	2	20	2	10-20	Inactive
TMW-8	6/18/13	2	15	2	5-15	Inactive
TMW-9	6/19/13	2	14	2	4-14	Inactive



**Table 7: Groundwater Elevation Data****ADT 7****DSCA ID No.: 41-0042**

Groundwater Sampling Point	Sampling Date (mm/dd/yy)	TOC Elevation [feet]	Depth to Water [feet btoc]	Groundwater Elevation [feet]	Depth to NAPL [feet bgs]	NAPL Thickness [feet]	Corrected* Groundwater Elevation [feet]
TMW-1	6/20/13	862.74	17.54	845.20	NA	NA	NA
TMW-2	6/20/13	860.55	16.50	844.05	NA	NA	NA
TMW-3	6/20/13	862.68	17.90	844.78	NA	NA	NA
TMW-4	6/20/13	860.42	15.16	845.26	NA	NA	NA
TMW-5	6/20/13	853.28	8.53	844.75	NA	NA	NA
TMW-6	6/20/13	854.24	10.29	843.95	NA	NA	NA
TMW-7	6/20/13	852.43	12.28	840.15	NA	NA	NA
TMW-8	6/20/13	851.83	9.13	842.7	NA	NA	NA
TMW-9	6/20/13	850.82	5.49	845.33	NA	NA	NA
TMW-1	9/16/13	862.74	18.20	844.54	NA	NA	NA
TMW-2*	9/16/13	860.55	15.85	844.7	NA	NA	NA
TMW-3	9/16/13	862.68	18.35	844.33	NA	NA	NA
TMW-4	9/16/13	860.42	16.01	844.41	NA	NA	NA
TMW-5	9/16/13	853.28	9.90	843.38	NA	NA	NA
TMW-6	9/16/13	854.24	11.42	842.82	NA	NA	NA
TMW-7	9/16/13	852.43	13.29	839.14	NA	NA	NA
TMW-8	9/16/13	851.83	10.63	841.20	NA	NA	NA
TMW-9	9/16/13	850.82	6.70	844.12	NA	NA	NA
* indicates the well was damaged during the gauging/sampling event							

**Table 8: Analytical Data for Groundwater**

**ADT 8**

**DSCA ID No.: 41-0042**

Groundwater Sampling Point	Sampling Date (mm/dd/yy)	Benzene	cis-1,2-Dichloroethylene	Ethylbenzene	Methyl tert-butyl ether (MTBE)	Naphthalene	Tetrachloroethylene	Toluene	trans-1,2-Dichloroethylene	Trichloroethylene	Vinyl chloride	Xylenes (total)	Acetone	Chloroform	Chloroethane	1,1-Dichloroethane	1,1-Dichloroethylene	Methyl chloride	Trichlorofluoromethane	Chloromethane	p-Isopropyltoluene
		[mg/L]																			
B2	6/22/12	<0.0005	<0.0005	<0.0005	<0.0005	0.00011 J	0.0141	0.00017 J	<0.0005	<0.0005	<0.0005	<0.001	0.002 J	0.00034 J	<0.005	<0.0005	<0.0005	<0.005	<0.0005	NA	<0.0005
B5	6/22/12	<0.001	<0.001	<0.001	<0.001	<0.001	<0.001	<0.001	<0.001	<0.001	<0.001	<0.003	<0.025	<0.001	<0.002	<0.001	<0.001	<0.002	<0.001	NA	<0.001
B9	6/22/12	<0.0005	<0.0005	<0.0005	<0.0005	<0.0005	0.00033 J	<0.0005	<0.0005	<0.0005	<0.0005	<0.001	0.0052 J	0.00026 J	0.00021 J	0.0013	0.0023	0.00024 J	<0.0005	NA	<0.0005
B13	6/22/12	<0.001	<0.001	<0.001	<0.001	<0.001	<0.001	<0.001	<0.001	<0.001	<0.001	<0.003	<0.025	<0.001	<0.002	<0.001	<0.001	<0.002	<0.001	NA	<0.001
B16	6/22/12	<0.001	<0.001	<0.001	<0.001	<0.001	0.0013	0.00039 J	<0.001	<0.001	<0.001	<0.003	<0.025	<0.001	<0.002	<0.001	<0.001	<0.002	<0.001	NA	<0.001
B21	6/22/12	<0.001	<0.001	<0.001	<0.001	<0.001	<0.001	0.00021 J	<0.001	<0.001	<0.001	<0.003	<0.025	<0.001	<0.002	<0.001	<0.001	<0.002	<0.001	NA	<0.001
B26	6/19/12	<0.0005	0.00032 J	<0.0005	0.00013 J	0.00023 J	<0.0005	<0.0005	<0.0005	<0.0005	<0.0005	<0.0015	<0.01	<0.0005	<0.0005	<0.0005	<0.0005	0.00039 J	<0.0005	NA	<0.0005
B30	6/22/12	NA	NA	NA	NA	<0.00048	NA	NA	NA	NA	NA	NA	NA	NA	NA	NA	NA	NA	NA	NA	NA
TMW-1	6/20/13	<0.001	<0.001	<0.001	<0.001	<0.001	0.0822	<0.001	<0.001	<0.001	<0.001	<0.002	<0.025	0.00091 J	<0.001	<0.001	<0.001	<0.002	<0.001	0.00076 J	<0.001
TMW-2	6/20/13	<0.001	<0.001	<0.001	<0.001	<0.001	<0.001	0.007	<0.001	<0.001	<0.001	<0.002	<0.025	0.00068 J	<0.001	<0.001	<0.001	<0.002	0.001	0.00021 J	<0.001
TMW-3	6/20/13	<0.001	<0.001	<0.001	<0.001	<0.001	0.0722	0.0142	<0.001	<0.001	<0.001	<0.002	<0.025	0.0032	<0.001	<0.001	<0.001	<0.002	<0.001	0.00017 J	<0.001
TMW-4	6/20/13	<0.001	<0.001	<0.001	<0.001	<0.001	0.0014	0.0155	<0.001	<0.001	<0.001	<0.002	<0.025	<0.001	<0.001	<0.001	<0.001	<0.002	<0.001	0.00032 J	<0.001
TMW-5	6/20/13	<0.001	<0.001	<0.001	<0.001	<0.001	0.0026	0.0161	<0.001	<0.001	<0.001	<0.002	<0.025	0.00044 J	<0.001	<0.001	<0.001	<0.002	<0.001	0.00033 J	<0.001
TMW-6	6/20/13	<0.001	<0.001	<0.001	<0.001	<0.001	<0.001	0.0181	<0.001	<0.001	<0.001	<0.002	<0.025	<0.001	<0.001	<0.001	<0.001	<0.002	<0.001	0.00031 J	<0.001
TMW-7	6/20/13	<0.001	<0.001	<0.001	<0.001	<0.001	<0.001	0.0521	<0.001	<0.001	<0.001	<0.002	<0.025	0.00018 J	<0.001	<0.001	<0.001	<0.002	<0.001	0.00036 J	<0.001
TMW-8	6/20/13	<0.001	<0.001	<0.001	<0.001	<0.001	<0.001	0.0336	<0.001	<0.001	<0.001	<0.002	<0.025	<0.001	<0.001	<0.001	<0.001	<0.002	<0.001	0.00018 J	<0.001
TMW-9	6/20/13	0.00030 J	0.00079 J	<0.001	0.0016	0.00048 J	<0.001	0.0326	<0.001	<0.001	<0.001	<0.002	<0.025	<0.001	<0.001	<0.001	<0.001	<0.002	<0.001	0.00016 J	0.0067

**Table 8: Analytical Data for Groundwater**

**ADT 8**

**DSCA ID No.: 41-0042**

Groundwater Sampling Point	Sampling Date (mm/dd/yy)	Benzene	cis-1,2-Dichloroethylene	Ethylbenzene	Methyl tert-butyl ether (MTBE)	Naphthalene	Tetrachloroethylene	Toluene	trans-1,2-Dichloroethylene	Trichloroethylene	Vinyl chloride	Xylenes (total)	Acetone	Chloroform	Chloroethane	1,1-Dichloroethane	1,1-Dichloroethylene	Methyl chloride	Trichlorofluoromethane	Chloromethane	p-Isopropyltoluene
		[mg/L]																			
TMW-1	9/16/13	<0.001	<0.001	<0.001	<0.001	<0.001	0.0659	<0.001	<0.001	<0.001	<0.001	<0.002	<0.025	0.0006 7 J	<0.001	<0.001	<0.001	<0.002	<0.001	<0.001	<0.001
TMW-2	9/16/13	<0.001	<0.001	<0.001	<0.001	<0.001	<0.001	<0.001	<0.001	<0.001	<0.001	<0.002	<0.025	0.0008 4 J	<0.001	<0.001	<0.001	<0.002	0.0008 1 J	<0.001	<0.001
TMW-3	9/16/13	<0.001	<0.001	<0.001	<0.001	<0.001	0.0648	<0.001	<0.001	<0.001	<0.001	<0.002	<0.025	0.0025	<0.001	<0.001	<0.001	<0.002	<0.001	<0.001	<0.001
TMW-4	9/16/13	<0.001	<0.001	<0.001	<0.001	<0.001	0.0013	<0.001	<0.001	<0.001	<0.001	<0.002	<0.025	<0.001	<0.001	<0.001	<0.001	<0.002	<0.001	<0.001	<0.001
TMW-5	9/16/13	<0.001	<0.001	<0.001	<0.001	<0.001	0.0018	<0.001	<0.001	<0.001	<0.001	<0.002	<0.025	<0.001	<0.001	<0.001	<0.001	<0.002	<0.001	<0.001	<0.001
TMW-6	9/16/13	<0.001	<0.001	<0.001	<0.001	<0.001	<0.001	<0.001	<0.001	<0.001	<0.001	<0.002	<0.025	<0.001	<0.001	<0.001	<0.001	<0.002	<0.001	<0.001	<0.001
TMW-7	9/16/13	<0.001	<0.001	<0.001	<0.001	<0.001	<0.001	<0.001	<0.001	<0.001	<0.001	<0.002	<0.025	<0.001	<0.001	<0.001	<0.001	<0.002	<0.001	<0.001	<0.001
TMW-8	9/16/13	<0.001	<0.001	<0.001	<0.001	<0.001	<0.001	<0.001	<0.001	<0.001	<0.001	<0.002	<0.025	<0.001	<0.001	<0.001	<0.001	<0.002	<0.001	<0.001	<0.001
TMW-9	9/16/13	<0.001	0.0009 3 J	<0.001	<0.001	0.0004 4 J	<0.001	0.0007 5 J	<0.001	<0.001	<0.001	<0.002	<0.025	<0.001	<0.001	<0.001	<0.001	<0.002	<0.001	<0.001	0.0334

**Table 10: Water Well(s) Survey Data**

**DSCA ID No.: 41-0042**

Ref. No./ Well ID	Sampling Location Name and Address	Property Owner Name, Address, and Phone Number	Tenant Name, Address, and Phone Number	Distance from Source [feet]	Well Depth [feet]	Screen Interval [feet]	Use of Well	Source of Well Identification	Direction (downgradient, upgradient, etc., to source area)	Status (Active/ Inactive)
WSW-1	University of North Carolina at Greensboro, Oakland Drive (Steam Plant Well) Greensboro, NC 27402	UNCG, 800 Oakland Avenue, PO BOX 26170, Greensboro, NC 27402, 336-334-5269	UNCG, John Pope, 800 Oakland Avenue, PO BOX 26170, Greensboro, NC 27402, 336-334-5269	~3500	500	N/A	Irrigation	John Pope, UNCG	East-Northeast and downgradient	Active
WSW-2	UNCG, Market Street, (Soccer Field) Greensboro, NC 27402	UNCG, 800 Oakland Avenue, PO BOX 26170, Greensboro, NC 27402, 336-334-5269	UNCG, John Pope, 800 Oakland Avenue, PO BOX 26170, Greensboro, NC 27402, 336-334-5269	~2750	680	N/A	Irrigation	John Pope, UNCG	Northeast and downgradient	Active
WSW-3	UNCG, Kenilworth Street (Baseball Field) Greensboro, NC 27402	UNCG, 800 Oakland Avenue, PO BOX 26170, Greensboro, NC 27402, 336-334-5269	UNCG, John Pope, 800 Oakland Avenue, PO BOX 26170, Greensboro, NC 27402, 336-334-5269	~4000	800	N/A	Irrigation	John Pope, UNCG	Northeast and downgradient	Active
GU-178	N/A	N/A	USGS North Carolina Water Science Center 3916 Sunset Ridge Rd Raleigh, N.C. 27607 (919) 571-4000	~600	120	N/A	N/A	EDR Radius Map with GeoCheck	East and downgradient	N/A
NC0241536	Northwest Consolidated School Greensboro, NC 27403	Joe Hill or Maintenance Supervisor 5300 Northwest School Rd Greensboro, NC 27403	David Gannon 5300 Northwest School Rd Greensboro, NC 27402	~2,120	N/A	N/A	Public Water Supply	EDR Radius Map with GeoCheck	North-Northwest and downgradient	Active
GU-176	N/A	N/A	USGS North Carolina Water Science Center 3916 Sunset Ridge Rd Raleigh, N.C. 27607 (919) 571-4000	~3,000	438	N/A	N/A	EDR Radius Map with GeoCheck	West and upgradient	N/A





**ATTACHMENT 21  
ANALYTICAL DATA**



**Pace Analytical Services, Inc.**  
 205 East Meadow Road - Suite A  
 Eden, NC 27288  
 (336)623-8921

**Pace Analytical Services, Inc.**  
 2225 Riverside Dr.  
 Asheville, NC 28804  
 (828)254-7176

**Pace Analytical Services, Inc.**  
 9800 Kinsey Ave. Suite 100  
 Huntersville, NC 28078  
 (704)875-9092

September 23, 2013

Jeff Hvozdk  
 URS Corporation  
 PO Box 203970  
 Austin, TX 78720

RE: Project: MODEL LAUNDRY DSCA #41-0042  
 Pace Project No.: 92172733

Dear Jeff Hvozdk:

Enclosed are the analytical results for sample(s) received by the laboratory on September 18, 2013. The results relate only to the samples included in this report. Results reported herein conform to the most current TNI standards and the laboratory's Quality Assurance Manual, where applicable, unless otherwise noted in the body of the report.

Analyses were performed at the Pace Analytical Services location indicated on the sample analyte page for analysis unless otherwise footnoted.

If you have any questions concerning this report, please feel free to contact me.

Sincerely,

Kevin Herring

kevin.herring@pacelabs.com  
 Project Manager

Enclosures

cc: Nicole Lancaster, URS Corporation  
 Ms. Martha Myers-Lee, URS Corporation  
 Ms. Carlin Slusher, URS Corporation



**REPORT OF LABORATORY ANALYSIS**

This report shall not be reproduced, except in full,  
 without the written consent of Pace Analytical Services, Inc..



**Pace Analytical Services, Inc.**  
205 East Meadow Road - Suite A  
Eden, NC 27288  
(336)623-8921

**Pace Analytical Services, Inc.**  
2225 Riverside Dr.  
Asheville, NC 28804  
(828)254-7176

**Pace Analytical Services, Inc.**  
9800 Kincey Ave. Suite 100  
Huntersville, NC 28078  
(704)875-9092

## CERTIFICATIONS

Project: MODEL LAUNDRY DSCA #41-0042  
Pace Project No.: 92172733

---

### Charlotte Certification IDs

9800 Kincey Ave. Ste 100, Huntersville, NC 28078  
North Carolina Drinking Water Certification #: 37706  
North Carolina Field Services Certification #: 5342  
North Carolina Wastewater Certification #: 12  
South Carolina Certification #: 99006001

Florida/NELAP Certification #: E87627  
Kentucky UST Certification #: 84  
West Virginia Certification #: 357  
Virginia/VELAP Certification #: 460221

---

## REPORT OF LABORATORY ANALYSIS

This report shall not be reproduced, except in full,  
without the written consent of Pace Analytical Services, Inc..



Pace Analytical Services, Inc.  
205 East Meadow Road - Suite A  
Eden, NC 27288  
(336)623-8921

Pace Analytical Services, Inc.  
2225 Riverside Dr.  
Asheville, NC 28804  
(828)254-7176

Pace Analytical Services, Inc.  
9800 Kinsey Ave. Suite 100  
Huntersville, NC 28078  
(704)875-9092

### SAMPLE SUMMARY

Project: MODEL LAUNDRY DSCA #41-0042

Pace Project No.: 92172733

Lab ID	Sample ID	Matrix	Date Collected	Date Received
92172733001	TMW-1	Water	09/16/13 08:55	09/18/13 18:25
92172733002	TMW-2	Water	09/16/13 09:10	09/18/13 18:25
92172733003	TMW-3	Water	09/16/13 08:53	09/18/13 18:25
92172733004	TMW-4	Water	09/16/13 09:20	09/18/13 18:25
92172733005	TMW-5	Water	09/16/13 09:35	09/18/13 18:25
92172733006	TMW-6	Water	09/16/13 09:45	09/18/13 18:25
92172733007	TMW-7	Water	09/16/13 10:40	09/18/13 18:25
92172733008	TMW-8	Water	09/16/13 10:25	09/18/13 18:25
92172733009	TMW-9	Water	09/16/13 10:10	09/18/13 18:25

### REPORT OF LABORATORY ANALYSIS

This report shall not be reproduced, except in full,  
without the written consent of Pace Analytical Services, Inc..



Pace Analytical Services, Inc.  
205 East Meadow Road - Suite A  
Eden, NC 27288  
(336)623-8921

Pace Analytical Services, Inc.  
2225 Riverside Dr.  
Asheville, NC 28804  
(828)254-7176

Pace Analytical Services, Inc.  
9800 Kinsey Ave. Suite 100  
Huntersville, NC 28078  
(704)875-9092

### SAMPLE ANALYTE COUNT

Project: MODEL LAUNDRY DSCA #41-0042  
Pace Project No.: 92172733

Lab ID	Sample ID	Method	Analysts	Analytes Reported	Laboratory
92172733001	TMW-1	EPA 8260	MCK	66	PASI-C
92172733002	TMW-2	EPA 8260	MCK	66	PASI-C
92172733003	TMW-3	EPA 8260	MCK	66	PASI-C
92172733004	TMW-4	EPA 8260	MCK	66	PASI-C
92172733005	TMW-5	EPA 8260	MCK	66	PASI-C
92172733006	TMW-6	EPA 8260	MCK	66	PASI-C
92172733007	TMW-7	EPA 8260	MCK	66	PASI-C
92172733008	TMW-8	EPA 8260	MCK	66	PASI-C
92172733009	TMW-9	EPA 8260	MCK	66	PASI-C

### REPORT OF LABORATORY ANALYSIS

This report shall not be reproduced, except in full,  
without the written consent of Pace Analytical Services, Inc..



## ANALYTICAL RESULTS

Project: MODEL LAUNDRY DSCA #41-0042

Sample Project No.: 92172733

**Sample: TMW-1**      **Lab ID: 92172733001**      Collected: 09/16/13 08:55      Received: 09/18/13 18:25      Matrix: Water

Parameters	Results	Units	Report			Prepared	Analyzed	CAS No.	Qual
			Limit	MDL	DF				
<b>8260 MSV Low Level</b>									
Analytical Method: EPA 8260									
Acetone	ND	ug/L	25.0	10.0	1		09/19/13 23:42	67-64-1	
Benzene	ND	ug/L	1.0	0.25	1		09/19/13 23:42	71-43-2	
Bromobenzene	ND	ug/L	1.0	0.30	1		09/19/13 23:42	108-86-1	
Bromochloromethane	ND	ug/L	1.0	0.17	1		09/19/13 23:42	74-97-5	
Bromodichloromethane	ND	ug/L	1.0	0.18	1		09/19/13 23:42	75-27-4	
Bromoform	ND	ug/L	1.0	0.26	1		09/19/13 23:42	75-25-2	
Bromomethane	ND	ug/L	2.0	0.29	1		09/19/13 23:42	74-83-9	
2-Butanone (MEK)	ND	ug/L	5.0	0.96	1		09/19/13 23:42	78-93-3	
n-Butylbenzene	ND	ug/L	1.0	0.41	1		09/19/13 23:42	104-51-8	
sec-Butylbenzene	ND	ug/L	1.0	0.38	1		09/19/13 23:42	135-98-8	
tert-Butylbenzene	ND	ug/L	1.0	0.40	1		09/19/13 23:42	98-06-6	
Carbon tetrachloride	ND	ug/L	1.0	0.25	1		09/19/13 23:42	56-23-5	
Chlorobenzene	ND	ug/L	1.0	0.23	1		09/19/13 23:42	108-90-7	
Chloroethane	ND	ug/L	1.0	0.54	1		09/19/13 23:42	75-00-3	
Chloroform	<b>0.67J</b>	ug/L	1.0	0.14	1		09/19/13 23:42	67-66-3	
Chloromethane	ND	ug/L	1.0	0.11	1		09/19/13 23:42	74-87-3	
2-Chlorotoluene	ND	ug/L	1.0	0.35	1		09/19/13 23:42	95-49-8	
4-Chlorotoluene	ND	ug/L	1.0	0.31	1		09/19/13 23:42	106-43-4	
Dibromochloromethane	ND	ug/L	1.0	0.21	1		09/19/13 23:42	124-48-1	
1,2-Dibromoethane (EDB)	ND	ug/L	1.0	0.27	1		09/19/13 23:42	106-93-4	
1,2-Dichlorobenzene	ND	ug/L	1.0	0.30	1		09/19/13 23:42	95-50-1	
1,3-Dichlorobenzene	ND	ug/L	1.0	0.24	1		09/19/13 23:42	541-73-1	
1,4-Dichlorobenzene	ND	ug/L	1.0	0.33	1		09/19/13 23:42	106-46-7	
Dichlorodifluoromethane	ND	ug/L	1.0	0.21	1		09/19/13 23:42	75-71-8	
1,1-Dichloroethane	ND	ug/L	1.0	0.32	1		09/19/13 23:42	75-34-3	
1,2-Dichloroethane	ND	ug/L	1.0	0.12	1		09/19/13 23:42	107-06-2	
1,1-Dichloroethene	ND	ug/L	1.0	0.56	1		09/19/13 23:42	75-35-4	
cis-1,2-Dichloroethene	ND	ug/L	1.0	0.19	1		09/19/13 23:42	156-59-2	
trans-1,2-Dichloroethene	ND	ug/L	1.0	0.49	1		09/19/13 23:42	156-60-5	
1,2-Dichloropropane	ND	ug/L	1.0	0.27	1		09/19/13 23:42	78-87-5	
1,3-Dichloropropane	ND	ug/L	1.0	0.28	1		09/19/13 23:42	142-28-9	
2,2-Dichloropropane	ND	ug/L	1.0	0.13	1		09/19/13 23:42	594-20-7	
1,1-Dichloropropene	ND	ug/L	1.0	0.49	1		09/19/13 23:42	563-58-6	
cis-1,3-Dichloropropene	ND	ug/L	1.0	0.13	1		09/19/13 23:42	10061-01-5	
trans-1,3-Dichloropropene	ND	ug/L	1.0	0.26	1		09/19/13 23:42	10061-02-6	
Diisopropyl ether	ND	ug/L	1.0	0.12	1		09/19/13 23:42	108-20-3	
Ethylbenzene	ND	ug/L	1.0	0.30	1		09/19/13 23:42	100-41-4	
2-Hexanone	ND	ug/L	5.0	0.46	1		09/19/13 23:42	591-78-6	
Isopropylbenzene (Cumene)	ND	ug/L	1.0	0.40	1		09/19/13 23:42	98-82-8	
p-Isopropyltoluene	ND	ug/L	1.0	0.31	1		09/19/13 23:42	99-87-6	
Methylene Chloride	ND	ug/L	2.0	0.97	1		09/19/13 23:42	75-09-2	
4-Methyl-2-pentanone (MIBK)	ND	ug/L	5.0	0.33	1		09/19/13 23:42	108-10-1	
Methyl-tert-butyl ether	ND	ug/L	1.0	0.21	1		09/19/13 23:42	1634-04-4	
Naphthalene	ND	ug/L	1.0	0.24	1		09/19/13 23:42	91-20-3	
n-Propylbenzene	ND	ug/L	1.0	0.42	1		09/19/13 23:42	103-65-1	
Styrene	ND	ug/L	1.0	0.26	1		09/19/13 23:42	100-42-5	

### REPORT OF LABORATORY ANALYSIS

This report shall not be reproduced, except in full,  
without the written consent of Pace Analytical Services, Inc..

## ANALYTICAL RESULTS

Project: MODEL LAUNDRY DSCA #41-0042

Pace Project No.: 92172733

**Sample: TMW-1**      **Lab ID: 92172733001**      Collected: 09/16/13 08:55      Received: 09/18/13 18:25      Matrix: Water

Parameters	Results	Units	Report Limit	MDL	DF	Prepared	Analyzed	CAS No.	Qual
<b>8260 MSV Low Level</b>									
Analytical Method: EPA 8260									
1,1,2,2-Tetrachloroethane	ND	ug/L	1.0	0.40	1		09/19/13 23:42	79-34-5	
Tetrachloroethene	<b>65.9</b>	ug/L	1.0	0.46	1		09/19/13 23:42	127-18-4	
Toluene	ND	ug/L	1.0	0.26	1		09/19/13 23:42	108-88-3	
1,2,3-Trichlorobenzene	ND	ug/L	1.0	0.33	1		09/19/13 23:42	87-61-6	
1,2,4-Trichlorobenzene	ND	ug/L	1.0	0.35	1		09/19/13 23:42	120-82-1	
1,1,1-Trichloroethane	ND	ug/L	1.0	0.48	1		09/19/13 23:42	71-55-6	
1,1,2-Trichloroethane	ND	ug/L	1.0	0.29	1		09/19/13 23:42	79-00-5	
Trichloroethene	ND	ug/L	1.0	0.47	1		09/19/13 23:42	79-01-6	
Trichlorofluoromethane	ND	ug/L	1.0	0.20	1		09/19/13 23:42	75-69-4	
1,2,3-Trichloropropane	ND	ug/L	1.0	0.41	1		09/19/13 23:42	96-18-4	
1,2,4-Trimethylbenzene	ND	ug/L	1.0	0.31	1		09/19/13 23:42	95-63-6	
1,3,5-Trimethylbenzene	ND	ug/L	1.0	0.36	1		09/19/13 23:42	108-67-8	
Vinyl acetate	ND	ug/L	2.0	0.35	1		09/19/13 23:42	108-05-4	
Vinyl chloride	ND	ug/L	1.0	0.62	1		09/19/13 23:42	75-01-4	
Xylene (Total)	ND	ug/L	2.0	0.66	1		09/19/13 23:42	1330-20-7	
m&p-Xylene	ND	ug/L	2.0	0.66	1		09/19/13 23:42	179601-23-1	
o-Xylene	ND	ug/L	1.0	0.23	1		09/19/13 23:42	95-47-6	
<b>Surrogates</b>									
4-Bromofluorobenzene (S)	99 %		70-130		1		09/19/13 23:42	460-00-4	
1,2-Dichloroethane-d4 (S)	95 %		70-130		1		09/19/13 23:42	17060-07-0	
Toluene-d8 (S)	96 %		70-130		1		09/19/13 23:42	2037-26-5	

## REPORT OF LABORATORY ANALYSIS

This report shall not be reproduced, except in full,  
without the written consent of Pace Analytical Services, Inc..

## ANALYTICAL RESULTS

Project: MODEL LAUNDRY DSCA #41-0042

Sample Project No.: 92172733

**Sample: TMW-2**      **Lab ID: 92172733002**      Collected: 09/16/13 09:10      Received: 09/18/13 18:25      Matrix: Water

Parameters	Results	Units	Report			Prepared	Analyzed	CAS No.	Qual
			Limit	MDL	DF				
<b>8260 MSV Low Level</b>									
Analytical Method: EPA 8260									
Acetone	ND	ug/L	25.0	10.0	1		09/19/13 23:57	67-64-1	
Benzene	ND	ug/L	1.0	0.25	1		09/19/13 23:57	71-43-2	
Bromobenzene	ND	ug/L	1.0	0.30	1		09/19/13 23:57	108-86-1	
Bromochloromethane	ND	ug/L	1.0	0.17	1		09/19/13 23:57	74-97-5	
Bromodichloromethane	ND	ug/L	1.0	0.18	1		09/19/13 23:57	75-27-4	
Bromoform	ND	ug/L	1.0	0.26	1		09/19/13 23:57	75-25-2	
Bromomethane	ND	ug/L	2.0	0.29	1		09/19/13 23:57	74-83-9	
2-Butanone (MEK)	ND	ug/L	5.0	0.96	1		09/19/13 23:57	78-93-3	
n-Butylbenzene	ND	ug/L	1.0	0.41	1		09/19/13 23:57	104-51-8	
sec-Butylbenzene	ND	ug/L	1.0	0.38	1		09/19/13 23:57	135-98-8	
tert-Butylbenzene	ND	ug/L	1.0	0.40	1		09/19/13 23:57	98-06-6	
Carbon tetrachloride	ND	ug/L	1.0	0.25	1		09/19/13 23:57	56-23-5	
Chlorobenzene	ND	ug/L	1.0	0.23	1		09/19/13 23:57	108-90-7	
Chloroethane	ND	ug/L	1.0	0.54	1		09/19/13 23:57	75-00-3	
Chloroform	<b>0.84J</b>	ug/L	1.0	0.14	1		09/19/13 23:57	67-66-3	
Chloromethane	ND	ug/L	1.0	0.11	1		09/19/13 23:57	74-87-3	
2-Chlorotoluene	ND	ug/L	1.0	0.35	1		09/19/13 23:57	95-49-8	
4-Chlorotoluene	ND	ug/L	1.0	0.31	1		09/19/13 23:57	106-43-4	
Dibromochloromethane	ND	ug/L	1.0	0.21	1		09/19/13 23:57	124-48-1	
1,2-Dibromoethane (EDB)	ND	ug/L	1.0	0.27	1		09/19/13 23:57	106-93-4	
1,2-Dichlorobenzene	ND	ug/L	1.0	0.30	1		09/19/13 23:57	95-50-1	
1,3-Dichlorobenzene	ND	ug/L	1.0	0.24	1		09/19/13 23:57	541-73-1	
1,4-Dichlorobenzene	ND	ug/L	1.0	0.33	1		09/19/13 23:57	106-46-7	
Dichlorodifluoromethane	ND	ug/L	1.0	0.21	1		09/19/13 23:57	75-71-8	
1,1-Dichloroethane	ND	ug/L	1.0	0.32	1		09/19/13 23:57	75-34-3	
1,2-Dichloroethane	ND	ug/L	1.0	0.12	1		09/19/13 23:57	107-06-2	
1,1-Dichloroethene	ND	ug/L	1.0	0.56	1		09/19/13 23:57	75-35-4	
cis-1,2-Dichloroethene	ND	ug/L	1.0	0.19	1		09/19/13 23:57	156-59-2	
trans-1,2-Dichloroethene	ND	ug/L	1.0	0.49	1		09/19/13 23:57	156-60-5	
1,2-Dichloropropane	ND	ug/L	1.0	0.27	1		09/19/13 23:57	78-87-5	
1,3-Dichloropropane	ND	ug/L	1.0	0.28	1		09/19/13 23:57	142-28-9	
2,2-Dichloropropane	ND	ug/L	1.0	0.13	1		09/19/13 23:57	594-20-7	
1,1-Dichloropropene	ND	ug/L	1.0	0.49	1		09/19/13 23:57	563-58-6	
cis-1,3-Dichloropropene	ND	ug/L	1.0	0.13	1		09/19/13 23:57	10061-01-5	
trans-1,3-Dichloropropene	ND	ug/L	1.0	0.26	1		09/19/13 23:57	10061-02-6	
Diisopropyl ether	ND	ug/L	1.0	0.12	1		09/19/13 23:57	108-20-3	
Ethylbenzene	ND	ug/L	1.0	0.30	1		09/19/13 23:57	100-41-4	
2-Hexanone	ND	ug/L	5.0	0.46	1		09/19/13 23:57	591-78-6	
Isopropylbenzene (Cumene)	ND	ug/L	1.0	0.40	1		09/19/13 23:57	98-82-8	
p-Isopropyltoluene	ND	ug/L	1.0	0.31	1		09/19/13 23:57	99-87-6	
Methylene Chloride	ND	ug/L	2.0	0.97	1		09/19/13 23:57	75-09-2	
4-Methyl-2-pentanone (MIBK)	ND	ug/L	5.0	0.33	1		09/19/13 23:57	108-10-1	
Methyl-tert-butyl ether	ND	ug/L	1.0	0.21	1		09/19/13 23:57	1634-04-4	
Naphthalene	ND	ug/L	1.0	0.24	1		09/19/13 23:57	91-20-3	
n-Propylbenzene	ND	ug/L	1.0	0.42	1		09/19/13 23:57	103-65-1	
Styrene	ND	ug/L	1.0	0.26	1		09/19/13 23:57	100-42-5	

### REPORT OF LABORATORY ANALYSIS

This report shall not be reproduced, except in full,  
without the written consent of Pace Analytical Services, Inc..



Pace Analytical Services, Inc.  
 205 East Meadow Road - Suite A  
 Eden, NC 27288  
 (336)623-8921

Pace Analytical Services, Inc.  
 2225 Riverside Dr.  
 Asheville, NC 28804  
 (828)254-7176

Pace Analytical Services, Inc.  
 9800 Kinsey Ave. Suite 100  
 Huntersville, NC 28078  
 (704)875-9092

### ANALYTICAL RESULTS

Project: MODEL LAUNDRY DSCA #41-0042  
 Pace Project No.: 92172733

Sample: **TMW-2** Lab ID: **92172733002** Collected: 09/16/13 09:10 Received: 09/18/13 18:25 Matrix: Water

Parameters	Results	Units	Report Limit	MDL	DF	Prepared	Analyzed	CAS No.	Qual
<b>8260 MSV Low Level</b>									
Analytical Method: EPA 8260									
1,1,2,2-Tetrachloroethane	ND	ug/L	1.0	0.40	1		09/19/13 23:57	79-34-5	
Tetrachloroethene	ND	ug/L	1.0	0.46	1		09/19/13 23:57	127-18-4	
Toluene	ND	ug/L	1.0	0.26	1		09/19/13 23:57	108-88-3	
1,2,3-Trichlorobenzene	ND	ug/L	1.0	0.33	1		09/19/13 23:57	87-61-6	
1,2,4-Trichlorobenzene	ND	ug/L	1.0	0.35	1		09/19/13 23:57	120-82-1	
1,1,1-Trichloroethane	ND	ug/L	1.0	0.48	1		09/19/13 23:57	71-55-6	
1,1,2-Trichloroethane	ND	ug/L	1.0	0.29	1		09/19/13 23:57	79-00-5	
Trichloroethene	ND	ug/L	1.0	0.47	1		09/19/13 23:57	79-01-6	
Trichlorofluoromethane	<b>0.81J</b>	ug/L	1.0	0.20	1		09/19/13 23:57	75-69-4	
1,2,3-Trichloropropane	ND	ug/L	1.0	0.41	1		09/19/13 23:57	96-18-4	
1,2,4-Trimethylbenzene	ND	ug/L	1.0	0.31	1		09/19/13 23:57	95-63-6	
1,3,5-Trimethylbenzene	ND	ug/L	1.0	0.36	1		09/19/13 23:57	108-67-8	
Vinyl acetate	ND	ug/L	2.0	0.35	1		09/19/13 23:57	108-05-4	
Vinyl chloride	ND	ug/L	1.0	0.62	1		09/19/13 23:57	75-01-4	
Xylene (Total)	ND	ug/L	2.0	0.66	1		09/19/13 23:57	1330-20-7	
m&p-Xylene	ND	ug/L	2.0	0.66	1		09/19/13 23:57	179601-23-1	
o-Xylene	ND	ug/L	1.0	0.23	1		09/19/13 23:57	95-47-6	
<b>Surrogates</b>									
4-Bromofluorobenzene (S)	101	%	70-130		1		09/19/13 23:57	460-00-4	
1,2-Dichloroethane-d4 (S)	96	%	70-130		1		09/19/13 23:57	17060-07-0	
Toluene-d8 (S)	97	%	70-130		1		09/19/13 23:57	2037-26-5	

### REPORT OF LABORATORY ANALYSIS

This report shall not be reproduced, except in full,  
 without the written consent of Pace Analytical Services, Inc..

## ANALYTICAL RESULTS

Project: MODEL LAUNDRY DSCA #41-0042

Sample Project No.: 92172733

**Sample: TMW-3**      **Lab ID: 92172733003**      Collected: 09/16/13 08:53      Received: 09/18/13 18:25      Matrix: Water

Parameters	Results	Units	Report			Prepared	Analyzed	CAS No.	Qual
			Limit	MDL	DF				
<b>8260 MSV Low Level</b>		Analytical Method: EPA 8260							
Acetone	ND ug/L		25.0	10.0	1		09/20/13 00:13	67-64-1	
Benzene	ND ug/L		1.0	0.25	1		09/20/13 00:13	71-43-2	
Bromobenzene	ND ug/L		1.0	0.30	1		09/20/13 00:13	108-86-1	
Bromochloromethane	ND ug/L		1.0	0.17	1		09/20/13 00:13	74-97-5	
Bromodichloromethane	ND ug/L		1.0	0.18	1		09/20/13 00:13	75-27-4	
Bromoform	ND ug/L		1.0	0.26	1		09/20/13 00:13	75-25-2	
Bromomethane	ND ug/L		2.0	0.29	1		09/20/13 00:13	74-83-9	
2-Butanone (MEK)	ND ug/L		5.0	0.96	1		09/20/13 00:13	78-93-3	
n-Butylbenzene	ND ug/L		1.0	0.41	1		09/20/13 00:13	104-51-8	
sec-Butylbenzene	ND ug/L		1.0	0.38	1		09/20/13 00:13	135-98-8	
tert-Butylbenzene	ND ug/L		1.0	0.40	1		09/20/13 00:13	98-06-6	
Carbon tetrachloride	ND ug/L		1.0	0.25	1		09/20/13 00:13	56-23-5	
Chlorobenzene	ND ug/L		1.0	0.23	1		09/20/13 00:13	108-90-7	
Chloroethane	ND ug/L		1.0	0.54	1		09/20/13 00:13	75-00-3	
Chloroform	2.5 ug/L		1.0	0.14	1		09/20/13 00:13	67-66-3	
Chloromethane	ND ug/L		1.0	0.11	1		09/20/13 00:13	74-87-3	
2-Chlorotoluene	ND ug/L		1.0	0.35	1		09/20/13 00:13	95-49-8	
4-Chlorotoluene	ND ug/L		1.0	0.31	1		09/20/13 00:13	106-43-4	
Dibromochloromethane	ND ug/L		1.0	0.21	1		09/20/13 00:13	124-48-1	
1,2-Dibromoethane (EDB)	ND ug/L		1.0	0.27	1		09/20/13 00:13	106-93-4	
1,2-Dichlorobenzene	ND ug/L		1.0	0.30	1		09/20/13 00:13	95-50-1	
1,3-Dichlorobenzene	ND ug/L		1.0	0.24	1		09/20/13 00:13	541-73-1	
1,4-Dichlorobenzene	ND ug/L		1.0	0.33	1		09/20/13 00:13	106-46-7	
Dichlorodifluoromethane	ND ug/L		1.0	0.21	1		09/20/13 00:13	75-71-8	
1,1-Dichloroethane	ND ug/L		1.0	0.32	1		09/20/13 00:13	75-34-3	
1,2-Dichloroethane	ND ug/L		1.0	0.12	1		09/20/13 00:13	107-06-2	
1,1-Dichloroethene	ND ug/L		1.0	0.56	1		09/20/13 00:13	75-35-4	
cis-1,2-Dichloroethene	ND ug/L		1.0	0.19	1		09/20/13 00:13	156-59-2	
trans-1,2-Dichloroethene	ND ug/L		1.0	0.49	1		09/20/13 00:13	156-60-5	
1,2-Dichloropropane	ND ug/L		1.0	0.27	1		09/20/13 00:13	78-87-5	
1,3-Dichloropropane	ND ug/L		1.0	0.28	1		09/20/13 00:13	142-28-9	
2,2-Dichloropropane	ND ug/L		1.0	0.13	1		09/20/13 00:13	594-20-7	
1,1-Dichloropropene	ND ug/L		1.0	0.49	1		09/20/13 00:13	563-58-6	
cis-1,3-Dichloropropene	ND ug/L		1.0	0.13	1		09/20/13 00:13	10061-01-5	
trans-1,3-Dichloropropene	ND ug/L		1.0	0.26	1		09/20/13 00:13	10061-02-6	
Diisopropyl ether	ND ug/L		1.0	0.12	1		09/20/13 00:13	108-20-3	
Ethylbenzene	ND ug/L		1.0	0.30	1		09/20/13 00:13	100-41-4	
2-Hexanone	ND ug/L		5.0	0.46	1		09/20/13 00:13	591-78-6	
Isopropylbenzene (Cumene)	ND ug/L		1.0	0.40	1		09/20/13 00:13	98-82-8	
p-Isopropyltoluene	ND ug/L		1.0	0.31	1		09/20/13 00:13	99-87-6	
Methylene Chloride	ND ug/L		2.0	0.97	1		09/20/13 00:13	75-09-2	
4-Methyl-2-pentanone (MIBK)	ND ug/L		5.0	0.33	1		09/20/13 00:13	108-10-1	
Methyl-tert-butyl ether	ND ug/L		1.0	0.21	1		09/20/13 00:13	1634-04-4	
Naphthalene	ND ug/L		1.0	0.24	1		09/20/13 00:13	91-20-3	
n-Propylbenzene	ND ug/L		1.0	0.42	1		09/20/13 00:13	103-65-1	
Styrene	ND ug/L		1.0	0.26	1		09/20/13 00:13	100-42-5	

### REPORT OF LABORATORY ANALYSIS

This report shall not be reproduced, except in full,  
without the written consent of Pace Analytical Services, Inc..



## ANALYTICAL RESULTS

Project: MODEL LAUNDRY DSCA #41-0042

Pace Project No.: 92172733

**Sample: TMW-3**      **Lab ID: 92172733003**      Collected: 09/16/13 08:53      Received: 09/18/13 18:25      Matrix: Water

Parameters	Results	Units	Report			Prepared	Analyzed	CAS No.	Qual
			Limit	MDL	DF				
<b>8260 MSV Low Level</b>									
Analytical Method: EPA 8260									
1,1,2,2-Tetrachloroethane	ND	ug/L	1.0	0.40	1		09/20/13 00:13	79-34-5	
Tetrachloroethene	<b>64.8</b>	ug/L	1.0	0.46	1		09/20/13 00:13	127-18-4	
Toluene	ND	ug/L	1.0	0.26	1		09/20/13 00:13	108-88-3	
1,2,3-Trichlorobenzene	ND	ug/L	1.0	0.33	1		09/20/13 00:13	87-61-6	
1,2,4-Trichlorobenzene	ND	ug/L	1.0	0.35	1		09/20/13 00:13	120-82-1	
1,1,1-Trichloroethane	ND	ug/L	1.0	0.48	1		09/20/13 00:13	71-55-6	
1,1,2-Trichloroethane	ND	ug/L	1.0	0.29	1		09/20/13 00:13	79-00-5	
Trichloroethene	ND	ug/L	1.0	0.47	1		09/20/13 00:13	79-01-6	
Trichlorofluoromethane	ND	ug/L	1.0	0.20	1		09/20/13 00:13	75-69-4	
1,2,3-Trichloropropane	ND	ug/L	1.0	0.41	1		09/20/13 00:13	96-18-4	
1,2,4-Trimethylbenzene	ND	ug/L	1.0	0.31	1		09/20/13 00:13	95-63-6	
1,3,5-Trimethylbenzene	ND	ug/L	1.0	0.36	1		09/20/13 00:13	108-67-8	
Vinyl acetate	ND	ug/L	2.0	0.35	1		09/20/13 00:13	108-05-4	
Vinyl chloride	ND	ug/L	1.0	0.62	1		09/20/13 00:13	75-01-4	
Xylene (Total)	ND	ug/L	2.0	0.66	1		09/20/13 00:13	1330-20-7	
m&p-Xylene	ND	ug/L	2.0	0.66	1		09/20/13 00:13	179601-23-1	
o-Xylene	ND	ug/L	1.0	0.23	1		09/20/13 00:13	95-47-6	
<b>Surrogates</b>									
4-Bromofluorobenzene (S)	100 %		70-130		1		09/20/13 00:13	460-00-4	
1,2-Dichloroethane-d4 (S)	95 %		70-130		1		09/20/13 00:13	17060-07-0	
Toluene-d8 (S)	95 %		70-130		1		09/20/13 00:13	2037-26-5	

## REPORT OF LABORATORY ANALYSIS

This report shall not be reproduced, except in full,  
without the written consent of Pace Analytical Services, Inc..

## ANALYTICAL RESULTS

Project: MODEL LAUNDRY DSCA #41-0042

Sample Project No.: 92172733

**Sample: TMW-4**      **Lab ID: 92172733004**      Collected: 09/16/13 09:20      Received: 09/18/13 18:25      Matrix: Water

Parameters	Results	Units	Report			Prepared	Analyzed	CAS No.	Qual
			Limit	MDL	DF				
<b>8260 MSV Low Level</b>									
Analytical Method: EPA 8260									
Acetone	ND ug/L		25.0	10.0	1		09/20/13 00:29	67-64-1	
Benzene	ND ug/L		1.0	0.25	1		09/20/13 00:29	71-43-2	
Bromobenzene	ND ug/L		1.0	0.30	1		09/20/13 00:29	108-86-1	
Bromochloromethane	ND ug/L		1.0	0.17	1		09/20/13 00:29	74-97-5	
Bromodichloromethane	ND ug/L		1.0	0.18	1		09/20/13 00:29	75-27-4	
Bromoform	ND ug/L		1.0	0.26	1		09/20/13 00:29	75-25-2	
Bromomethane	ND ug/L		2.0	0.29	1		09/20/13 00:29	74-83-9	
2-Butanone (MEK)	ND ug/L		5.0	0.96	1		09/20/13 00:29	78-93-3	
n-Butylbenzene	ND ug/L		1.0	0.41	1		09/20/13 00:29	104-51-8	
sec-Butylbenzene	ND ug/L		1.0	0.38	1		09/20/13 00:29	135-98-8	
tert-Butylbenzene	ND ug/L		1.0	0.40	1		09/20/13 00:29	98-06-6	
Carbon tetrachloride	ND ug/L		1.0	0.25	1		09/20/13 00:29	56-23-5	
Chlorobenzene	ND ug/L		1.0	0.23	1		09/20/13 00:29	108-90-7	
Chloroethane	ND ug/L		1.0	0.54	1		09/20/13 00:29	75-00-3	
Chloroform	ND ug/L		1.0	0.14	1		09/20/13 00:29	67-66-3	
Chloromethane	ND ug/L		1.0	0.11	1		09/20/13 00:29	74-87-3	
2-Chlorotoluene	ND ug/L		1.0	0.35	1		09/20/13 00:29	95-49-8	
4-Chlorotoluene	ND ug/L		1.0	0.31	1		09/20/13 00:29	106-43-4	
Dibromochloromethane	ND ug/L		1.0	0.21	1		09/20/13 00:29	124-48-1	
1,2-Dibromoethane (EDB)	ND ug/L		1.0	0.27	1		09/20/13 00:29	106-93-4	
1,2-Dichlorobenzene	ND ug/L		1.0	0.30	1		09/20/13 00:29	95-50-1	
1,3-Dichlorobenzene	ND ug/L		1.0	0.24	1		09/20/13 00:29	541-73-1	
1,4-Dichlorobenzene	ND ug/L		1.0	0.33	1		09/20/13 00:29	106-46-7	
Dichlorodifluoromethane	ND ug/L		1.0	0.21	1		09/20/13 00:29	75-71-8	
1,1-Dichloroethane	ND ug/L		1.0	0.32	1		09/20/13 00:29	75-34-3	
1,2-Dichloroethane	ND ug/L		1.0	0.12	1		09/20/13 00:29	107-06-2	
1,1-Dichloroethene	ND ug/L		1.0	0.56	1		09/20/13 00:29	75-35-4	
cis-1,2-Dichloroethene	ND ug/L		1.0	0.19	1		09/20/13 00:29	156-59-2	
trans-1,2-Dichloroethene	ND ug/L		1.0	0.49	1		09/20/13 00:29	156-60-5	
1,2-Dichloropropane	ND ug/L		1.0	0.27	1		09/20/13 00:29	78-87-5	
1,3-Dichloropropane	ND ug/L		1.0	0.28	1		09/20/13 00:29	142-28-9	
2,2-Dichloropropane	ND ug/L		1.0	0.13	1		09/20/13 00:29	594-20-7	
1,1-Dichloropropene	ND ug/L		1.0	0.49	1		09/20/13 00:29	563-58-6	
cis-1,3-Dichloropropene	ND ug/L		1.0	0.13	1		09/20/13 00:29	10061-01-5	
trans-1,3-Dichloropropene	ND ug/L		1.0	0.26	1		09/20/13 00:29	10061-02-6	
Diisopropyl ether	ND ug/L		1.0	0.12	1		09/20/13 00:29	108-20-3	
Ethylbenzene	ND ug/L		1.0	0.30	1		09/20/13 00:29	100-41-4	
2-Hexanone	ND ug/L		5.0	0.46	1		09/20/13 00:29	591-78-6	
Isopropylbenzene (Cumene)	ND ug/L		1.0	0.40	1		09/20/13 00:29	98-82-8	
p-Isopropyltoluene	ND ug/L		1.0	0.31	1		09/20/13 00:29	99-87-6	
Methylene Chloride	ND ug/L		2.0	0.97	1		09/20/13 00:29	75-09-2	
4-Methyl-2-pentanone (MIBK)	ND ug/L		5.0	0.33	1		09/20/13 00:29	108-10-1	
Methyl-tert-butyl ether	ND ug/L		1.0	0.21	1		09/20/13 00:29	1634-04-4	
Naphthalene	ND ug/L		1.0	0.24	1		09/20/13 00:29	91-20-3	
n-Propylbenzene	ND ug/L		1.0	0.42	1		09/20/13 00:29	103-65-1	
Styrene	ND ug/L		1.0	0.26	1		09/20/13 00:29	100-42-5	

### REPORT OF LABORATORY ANALYSIS

This report shall not be reproduced, except in full,  
without the written consent of Pace Analytical Services, Inc..

## ANALYTICAL RESULTS

Project: MODEL LAUNDRY DSCA #41-0042

Pace Project No.: 92172733

**Sample: TMW-4**      **Lab ID: 92172733004**      Collected: 09/16/13 09:20      Received: 09/18/13 18:25      Matrix: Water

Parameters	Results	Units	Report			Prepared	Analyzed	CAS No.	Qual
			Limit	MDL	DF				
<b>8260 MSV Low Level</b>									
Analytical Method: EPA 8260									
1,1,2,2-Tetrachloroethane	ND	ug/L	1.0	0.40	1		09/20/13 00:29	79-34-5	
Tetrachloroethene	<b>1.3</b>	ug/L	1.0	0.46	1		09/20/13 00:29	127-18-4	
Toluene	ND	ug/L	1.0	0.26	1		09/20/13 00:29	108-88-3	
1,2,3-Trichlorobenzene	ND	ug/L	1.0	0.33	1		09/20/13 00:29	87-61-6	
1,2,4-Trichlorobenzene	ND	ug/L	1.0	0.35	1		09/20/13 00:29	120-82-1	
1,1,1-Trichloroethane	ND	ug/L	1.0	0.48	1		09/20/13 00:29	71-55-6	
1,1,2-Trichloroethane	ND	ug/L	1.0	0.29	1		09/20/13 00:29	79-00-5	
Trichloroethene	ND	ug/L	1.0	0.47	1		09/20/13 00:29	79-01-6	
Trichlorofluoromethane	ND	ug/L	1.0	0.20	1		09/20/13 00:29	75-69-4	
1,2,3-Trichloropropane	ND	ug/L	1.0	0.41	1		09/20/13 00:29	96-18-4	
1,2,4-Trimethylbenzene	ND	ug/L	1.0	0.31	1		09/20/13 00:29	95-63-6	
1,3,5-Trimethylbenzene	ND	ug/L	1.0	0.36	1		09/20/13 00:29	108-67-8	
Vinyl acetate	ND	ug/L	2.0	0.35	1		09/20/13 00:29	108-05-4	
Vinyl chloride	ND	ug/L	1.0	0.62	1		09/20/13 00:29	75-01-4	
Xylene (Total)	ND	ug/L	2.0	0.66	1		09/20/13 00:29	1330-20-7	
m&p-Xylene	ND	ug/L	2.0	0.66	1		09/20/13 00:29	179601-23-1	
o-Xylene	ND	ug/L	1.0	0.23	1		09/20/13 00:29	95-47-6	
<b>Surrogates</b>									
4-Bromofluorobenzene (S)	101 %		70-130		1		09/20/13 00:29	460-00-4	
1,2-Dichloroethane-d4 (S)	95 %		70-130		1		09/20/13 00:29	17060-07-0	
Toluene-d8 (S)	97 %		70-130		1		09/20/13 00:29	2037-26-5	

## REPORT OF LABORATORY ANALYSIS

This report shall not be reproduced, except in full,  
without the written consent of Pace Analytical Services, Inc..

## ANALYTICAL RESULTS

Project: MODEL LAUNDRY DSCA #41-0042

Sample Project No.: 92172733

**Sample: TMW-5**      **Lab ID: 92172733005**      Collected: 09/16/13 09:35      Received: 09/18/13 18:25      Matrix: Water

Parameters	Results	Units	Report			Prepared	Analyzed	CAS No.	Qual
			Limit	MDL	DF				
<b>8260 MSV Low Level</b>									
Analytical Method: EPA 8260									
Acetone	ND ug/L		25.0	10.0	1		09/20/13 00:45	67-64-1	
Benzene	ND ug/L		1.0	0.25	1		09/20/13 00:45	71-43-2	
Bromobenzene	ND ug/L		1.0	0.30	1		09/20/13 00:45	108-86-1	
Bromochloromethane	ND ug/L		1.0	0.17	1		09/20/13 00:45	74-97-5	
Bromodichloromethane	ND ug/L		1.0	0.18	1		09/20/13 00:45	75-27-4	
Bromoform	ND ug/L		1.0	0.26	1		09/20/13 00:45	75-25-2	
Bromomethane	ND ug/L		2.0	0.29	1		09/20/13 00:45	74-83-9	
2-Butanone (MEK)	ND ug/L		5.0	0.96	1		09/20/13 00:45	78-93-3	
n-Butylbenzene	ND ug/L		1.0	0.41	1		09/20/13 00:45	104-51-8	
sec-Butylbenzene	ND ug/L		1.0	0.38	1		09/20/13 00:45	135-98-8	
tert-Butylbenzene	ND ug/L		1.0	0.40	1		09/20/13 00:45	98-06-6	
Carbon tetrachloride	ND ug/L		1.0	0.25	1		09/20/13 00:45	56-23-5	
Chlorobenzene	ND ug/L		1.0	0.23	1		09/20/13 00:45	108-90-7	
Chloroethane	ND ug/L		1.0	0.54	1		09/20/13 00:45	75-00-3	
Chloroform	ND ug/L		1.0	0.14	1		09/20/13 00:45	67-66-3	
Chloromethane	ND ug/L		1.0	0.11	1		09/20/13 00:45	74-87-3	
2-Chlorotoluene	ND ug/L		1.0	0.35	1		09/20/13 00:45	95-49-8	
4-Chlorotoluene	ND ug/L		1.0	0.31	1		09/20/13 00:45	106-43-4	
Dibromochloromethane	ND ug/L		1.0	0.21	1		09/20/13 00:45	124-48-1	
1,2-Dibromoethane (EDB)	ND ug/L		1.0	0.27	1		09/20/13 00:45	106-93-4	
1,2-Dichlorobenzene	ND ug/L		1.0	0.30	1		09/20/13 00:45	95-50-1	
1,3-Dichlorobenzene	ND ug/L		1.0	0.24	1		09/20/13 00:45	541-73-1	
1,4-Dichlorobenzene	ND ug/L		1.0	0.33	1		09/20/13 00:45	106-46-7	
Dichlorodifluoromethane	ND ug/L		1.0	0.21	1		09/20/13 00:45	75-71-8	
1,1-Dichloroethane	ND ug/L		1.0	0.32	1		09/20/13 00:45	75-34-3	
1,2-Dichloroethane	ND ug/L		1.0	0.12	1		09/20/13 00:45	107-06-2	
1,1-Dichloroethene	ND ug/L		1.0	0.56	1		09/20/13 00:45	75-35-4	
cis-1,2-Dichloroethene	ND ug/L		1.0	0.19	1		09/20/13 00:45	156-59-2	
trans-1,2-Dichloroethene	ND ug/L		1.0	0.49	1		09/20/13 00:45	156-60-5	
1,2-Dichloropropane	ND ug/L		1.0	0.27	1		09/20/13 00:45	78-87-5	
1,3-Dichloropropane	ND ug/L		1.0	0.28	1		09/20/13 00:45	142-28-9	
2,2-Dichloropropane	ND ug/L		1.0	0.13	1		09/20/13 00:45	594-20-7	
1,1-Dichloropropene	ND ug/L		1.0	0.49	1		09/20/13 00:45	563-58-6	
cis-1,3-Dichloropropene	ND ug/L		1.0	0.13	1		09/20/13 00:45	10061-01-5	
trans-1,3-Dichloropropene	ND ug/L		1.0	0.26	1		09/20/13 00:45	10061-02-6	
Diisopropyl ether	ND ug/L		1.0	0.12	1		09/20/13 00:45	108-20-3	
Ethylbenzene	ND ug/L		1.0	0.30	1		09/20/13 00:45	100-41-4	
2-Hexanone	ND ug/L		5.0	0.46	1		09/20/13 00:45	591-78-6	
Isopropylbenzene (Cumene)	ND ug/L		1.0	0.40	1		09/20/13 00:45	98-82-8	
p-Isopropyltoluene	ND ug/L		1.0	0.31	1		09/20/13 00:45	99-87-6	
Methylene Chloride	ND ug/L		2.0	0.97	1		09/20/13 00:45	75-09-2	
4-Methyl-2-pentanone (MIBK)	ND ug/L		5.0	0.33	1		09/20/13 00:45	108-10-1	
Methyl-tert-butyl ether	ND ug/L		1.0	0.21	1		09/20/13 00:45	1634-04-4	
Naphthalene	ND ug/L		1.0	0.24	1		09/20/13 00:45	91-20-3	
n-Propylbenzene	ND ug/L		1.0	0.42	1		09/20/13 00:45	103-65-1	
Styrene	ND ug/L		1.0	0.26	1		09/20/13 00:45	100-42-5	

### REPORT OF LABORATORY ANALYSIS

This report shall not be reproduced, except in full,  
without the written consent of Pace Analytical Services, Inc..



Pace Analytical Services, Inc.  
 205 East Meadow Road - Suite A  
 Eden, NC 27288  
 (336)623-8921

Pace Analytical Services, Inc.  
 2225 Riverside Dr.  
 Asheville, NC 28804  
 (828)254-7176

Pace Analytical Services, Inc.  
 9800 Kinsey Ave. Suite 100  
 Huntersville, NC 28078  
 (704)875-9092

### ANALYTICAL RESULTS

Project: MODEL LAUNDRY DSCA #41-0042  
 Pace Project No.: 92172733

Sample: **TMW-5** Lab ID: **92172733005** Collected: 09/16/13 09:35 Received: 09/18/13 18:25 Matrix: Water

Parameters	Results	Units	Report Limit	MDL	DF	Prepared	Analyzed	CAS No.	Qual
<b>8260 MSV Low Level</b>									
Analytical Method: EPA 8260									
1,1,2,2-Tetrachloroethane	ND	ug/L	1.0	0.40	1		09/20/13 00:45	79-34-5	
Tetrachloroethene	1.8	ug/L	1.0	0.46	1		09/20/13 00:45	127-18-4	
Toluene	ND	ug/L	1.0	0.26	1		09/20/13 00:45	108-88-3	
1,2,3-Trichlorobenzene	ND	ug/L	1.0	0.33	1		09/20/13 00:45	87-61-6	
1,2,4-Trichlorobenzene	ND	ug/L	1.0	0.35	1		09/20/13 00:45	120-82-1	
1,1,1-Trichloroethane	ND	ug/L	1.0	0.48	1		09/20/13 00:45	71-55-6	
1,1,2-Trichloroethane	ND	ug/L	1.0	0.29	1		09/20/13 00:45	79-00-5	
Trichloroethene	ND	ug/L	1.0	0.47	1		09/20/13 00:45	79-01-6	
Trichlorofluoromethane	ND	ug/L	1.0	0.20	1		09/20/13 00:45	75-69-4	
1,2,3-Trichloropropane	ND	ug/L	1.0	0.41	1		09/20/13 00:45	96-18-4	
1,2,4-Trimethylbenzene	ND	ug/L	1.0	0.31	1		09/20/13 00:45	95-63-6	
1,3,5-Trimethylbenzene	ND	ug/L	1.0	0.36	1		09/20/13 00:45	108-67-8	
Vinyl acetate	ND	ug/L	2.0	0.35	1		09/20/13 00:45	108-05-4	
Vinyl chloride	ND	ug/L	1.0	0.62	1		09/20/13 00:45	75-01-4	
Xylene (Total)	ND	ug/L	2.0	0.66	1		09/20/13 00:45	1330-20-7	
m&p-Xylene	ND	ug/L	2.0	0.66	1		09/20/13 00:45	179601-23-1	
o-Xylene	ND	ug/L	1.0	0.23	1		09/20/13 00:45	95-47-6	
<b>Surrogates</b>									
4-Bromofluorobenzene (S)	101	%	70-130		1		09/20/13 00:45	460-00-4	
1,2-Dichloroethane-d4 (S)	94	%	70-130		1		09/20/13 00:45	17060-07-0	
Toluene-d8 (S)	97	%	70-130		1		09/20/13 00:45	2037-26-5	

### REPORT OF LABORATORY ANALYSIS

This report shall not be reproduced, except in full,  
 without the written consent of Pace Analytical Services, Inc..



## ANALYTICAL RESULTS

Project: MODEL LAUNDRY DSCA #41-0042

Sample Project No.: 92172733

**Sample: TMW-6**      **Lab ID: 92172733006**      Collected: 09/16/13 09:45      Received: 09/18/13 18:25      Matrix: Water

Parameters	Results	Units	Report			Prepared	Analyzed	CAS No.	Qual
			Limit	MDL	DF				
<b>8260 MSV Low Level</b>									
Analytical Method: EPA 8260									
Acetone	ND ug/L		25.0	10.0	1		09/20/13 01:01	67-64-1	
Benzene	ND ug/L		1.0	0.25	1		09/20/13 01:01	71-43-2	
Bromobenzene	ND ug/L		1.0	0.30	1		09/20/13 01:01	108-86-1	
Bromochloromethane	ND ug/L		1.0	0.17	1		09/20/13 01:01	74-97-5	
Bromodichloromethane	ND ug/L		1.0	0.18	1		09/20/13 01:01	75-27-4	
Bromoform	ND ug/L		1.0	0.26	1		09/20/13 01:01	75-25-2	
Bromomethane	ND ug/L		2.0	0.29	1		09/20/13 01:01	74-83-9	
2-Butanone (MEK)	ND ug/L		5.0	0.96	1		09/20/13 01:01	78-93-3	
n-Butylbenzene	ND ug/L		1.0	0.41	1		09/20/13 01:01	104-51-8	
sec-Butylbenzene	ND ug/L		1.0	0.38	1		09/20/13 01:01	135-98-8	
tert-Butylbenzene	ND ug/L		1.0	0.40	1		09/20/13 01:01	98-06-6	
Carbon tetrachloride	ND ug/L		1.0	0.25	1		09/20/13 01:01	56-23-5	
Chlorobenzene	ND ug/L		1.0	0.23	1		09/20/13 01:01	108-90-7	
Chloroethane	ND ug/L		1.0	0.54	1		09/20/13 01:01	75-00-3	
Chloroform	ND ug/L		1.0	0.14	1		09/20/13 01:01	67-66-3	
Chloromethane	ND ug/L		1.0	0.11	1		09/20/13 01:01	74-87-3	
2-Chlorotoluene	ND ug/L		1.0	0.35	1		09/20/13 01:01	95-49-8	
4-Chlorotoluene	ND ug/L		1.0	0.31	1		09/20/13 01:01	106-43-4	
Dibromochloromethane	ND ug/L		1.0	0.21	1		09/20/13 01:01	124-48-1	
1,2-Dibromoethane (EDB)	ND ug/L		1.0	0.27	1		09/20/13 01:01	106-93-4	
1,2-Dichlorobenzene	ND ug/L		1.0	0.30	1		09/20/13 01:01	95-50-1	
1,3-Dichlorobenzene	ND ug/L		1.0	0.24	1		09/20/13 01:01	541-73-1	
1,4-Dichlorobenzene	ND ug/L		1.0	0.33	1		09/20/13 01:01	106-46-7	
Dichlorodifluoromethane	ND ug/L		1.0	0.21	1		09/20/13 01:01	75-71-8	
1,1-Dichloroethane	ND ug/L		1.0	0.32	1		09/20/13 01:01	75-34-3	
1,2-Dichloroethane	ND ug/L		1.0	0.12	1		09/20/13 01:01	107-06-2	
1,1-Dichloroethene	ND ug/L		1.0	0.56	1		09/20/13 01:01	75-35-4	
cis-1,2-Dichloroethene	ND ug/L		1.0	0.19	1		09/20/13 01:01	156-59-2	
trans-1,2-Dichloroethene	ND ug/L		1.0	0.49	1		09/20/13 01:01	156-60-5	
1,2-Dichloropropane	ND ug/L		1.0	0.27	1		09/20/13 01:01	78-87-5	
1,3-Dichloropropane	ND ug/L		1.0	0.28	1		09/20/13 01:01	142-28-9	
2,2-Dichloropropane	ND ug/L		1.0	0.13	1		09/20/13 01:01	594-20-7	
1,1-Dichloropropene	ND ug/L		1.0	0.49	1		09/20/13 01:01	563-58-6	
cis-1,3-Dichloropropene	ND ug/L		1.0	0.13	1		09/20/13 01:01	10061-01-5	
trans-1,3-Dichloropropene	ND ug/L		1.0	0.26	1		09/20/13 01:01	10061-02-6	
Diisopropyl ether	ND ug/L		1.0	0.12	1		09/20/13 01:01	108-20-3	
Ethylbenzene	ND ug/L		1.0	0.30	1		09/20/13 01:01	100-41-4	
2-Hexanone	ND ug/L		5.0	0.46	1		09/20/13 01:01	591-78-6	
Isopropylbenzene (Cumene)	ND ug/L		1.0	0.40	1		09/20/13 01:01	98-82-8	
p-Isopropyltoluene	ND ug/L		1.0	0.31	1		09/20/13 01:01	99-87-6	
Methylene Chloride	ND ug/L		2.0	0.97	1		09/20/13 01:01	75-09-2	
4-Methyl-2-pentanone (MIBK)	ND ug/L		5.0	0.33	1		09/20/13 01:01	108-10-1	
Methyl-tert-butyl ether	ND ug/L		1.0	0.21	1		09/20/13 01:01	1634-04-4	
Naphthalene	ND ug/L		1.0	0.24	1		09/20/13 01:01	91-20-3	
n-Propylbenzene	ND ug/L		1.0	0.42	1		09/20/13 01:01	103-65-1	
Styrene	ND ug/L		1.0	0.26	1		09/20/13 01:01	100-42-5	

### REPORT OF LABORATORY ANALYSIS

This report shall not be reproduced, except in full,  
without the written consent of Pace Analytical Services, Inc..

## ANALYTICAL RESULTS

Project: MODEL LAUNDRY DSCA #41-0042

Pace Project No.: 92172733

**Sample: TMW-6**      **Lab ID: 92172733006**      Collected: 09/16/13 09:45      Received: 09/18/13 18:25      Matrix: Water

Parameters	Results	Units	Report Limit	MDL	DF	Prepared	Analyzed	CAS No.	Qual
<b>8260 MSV Low Level</b>									
Analytical Method: EPA 8260									
1,1,2,2-Tetrachloroethane	ND	ug/L	1.0	0.40	1		09/20/13 01:01	79-34-5	
Tetrachloroethene	ND	ug/L	1.0	0.46	1		09/20/13 01:01	127-18-4	
Toluene	ND	ug/L	1.0	0.26	1		09/20/13 01:01	108-88-3	
1,2,3-Trichlorobenzene	ND	ug/L	1.0	0.33	1		09/20/13 01:01	87-61-6	
1,2,4-Trichlorobenzene	ND	ug/L	1.0	0.35	1		09/20/13 01:01	120-82-1	
1,1,1-Trichloroethane	ND	ug/L	1.0	0.48	1		09/20/13 01:01	71-55-6	
1,1,2-Trichloroethane	ND	ug/L	1.0	0.29	1		09/20/13 01:01	79-00-5	
Trichloroethene	ND	ug/L	1.0	0.47	1		09/20/13 01:01	79-01-6	
Trichlorofluoromethane	ND	ug/L	1.0	0.20	1		09/20/13 01:01	75-69-4	
1,2,3-Trichloropropane	ND	ug/L	1.0	0.41	1		09/20/13 01:01	96-18-4	
1,2,4-Trimethylbenzene	ND	ug/L	1.0	0.31	1		09/20/13 01:01	95-63-6	
1,3,5-Trimethylbenzene	ND	ug/L	1.0	0.36	1		09/20/13 01:01	108-67-8	
Vinyl acetate	ND	ug/L	2.0	0.35	1		09/20/13 01:01	108-05-4	
Vinyl chloride	ND	ug/L	1.0	0.62	1		09/20/13 01:01	75-01-4	
Xylene (Total)	ND	ug/L	2.0	0.66	1		09/20/13 01:01	1330-20-7	
m&p-Xylene	ND	ug/L	2.0	0.66	1		09/20/13 01:01	179601-23-1	
o-Xylene	ND	ug/L	1.0	0.23	1		09/20/13 01:01	95-47-6	
<b>Surrogates</b>									
4-Bromofluorobenzene (S)	102	%	70-130		1		09/20/13 01:01	460-00-4	
1,2-Dichloroethane-d4 (S)	97	%	70-130		1		09/20/13 01:01	17060-07-0	
Toluene-d8 (S)	97	%	70-130		1		09/20/13 01:01	2037-26-5	

## REPORT OF LABORATORY ANALYSIS

This report shall not be reproduced, except in full,  
without the written consent of Pace Analytical Services, Inc..

## ANALYTICAL RESULTS

Project: MODEL LAUNDRY DSCA #41-0042

Sample Project No.: 92172733

**Sample: TMW-7**      **Lab ID: 92172733007**      Collected: 09/16/13 10:40      Received: 09/18/13 18:25      Matrix: Water

Parameters	Results	Units	Report			Prepared	Analyzed	CAS No.	Qual
			Limit	MDL	DF				
<b>8260 MSV Low Level</b>									
Analytical Method: EPA 8260									
Acetone	ND ug/L		25.0	10.0	1		09/20/13 01:16	67-64-1	
Benzene	ND ug/L		1.0	0.25	1		09/20/13 01:16	71-43-2	
Bromobenzene	ND ug/L		1.0	0.30	1		09/20/13 01:16	108-86-1	
Bromochloromethane	ND ug/L		1.0	0.17	1		09/20/13 01:16	74-97-5	
Bromodichloromethane	ND ug/L		1.0	0.18	1		09/20/13 01:16	75-27-4	
Bromoform	ND ug/L		1.0	0.26	1		09/20/13 01:16	75-25-2	
Bromomethane	ND ug/L		2.0	0.29	1		09/20/13 01:16	74-83-9	
2-Butanone (MEK)	ND ug/L		5.0	0.96	1		09/20/13 01:16	78-93-3	
n-Butylbenzene	ND ug/L		1.0	0.41	1		09/20/13 01:16	104-51-8	
sec-Butylbenzene	ND ug/L		1.0	0.38	1		09/20/13 01:16	135-98-8	
tert-Butylbenzene	ND ug/L		1.0	0.40	1		09/20/13 01:16	98-06-6	
Carbon tetrachloride	ND ug/L		1.0	0.25	1		09/20/13 01:16	56-23-5	
Chlorobenzene	ND ug/L		1.0	0.23	1		09/20/13 01:16	108-90-7	
Chloroethane	ND ug/L		1.0	0.54	1		09/20/13 01:16	75-00-3	
Chloroform	ND ug/L		1.0	0.14	1		09/20/13 01:16	67-66-3	
Chloromethane	ND ug/L		1.0	0.11	1		09/20/13 01:16	74-87-3	
2-Chlorotoluene	ND ug/L		1.0	0.35	1		09/20/13 01:16	95-49-8	
4-Chlorotoluene	ND ug/L		1.0	0.31	1		09/20/13 01:16	106-43-4	
Dibromochloromethane	ND ug/L		1.0	0.21	1		09/20/13 01:16	124-48-1	
1,2-Dibromoethane (EDB)	ND ug/L		1.0	0.27	1		09/20/13 01:16	106-93-4	
1,2-Dichlorobenzene	ND ug/L		1.0	0.30	1		09/20/13 01:16	95-50-1	
1,3-Dichlorobenzene	ND ug/L		1.0	0.24	1		09/20/13 01:16	541-73-1	
1,4-Dichlorobenzene	ND ug/L		1.0	0.33	1		09/20/13 01:16	106-46-7	
Dichlorodifluoromethane	ND ug/L		1.0	0.21	1		09/20/13 01:16	75-71-8	
1,1-Dichloroethane	ND ug/L		1.0	0.32	1		09/20/13 01:16	75-34-3	
1,2-Dichloroethane	ND ug/L		1.0	0.12	1		09/20/13 01:16	107-06-2	
1,1-Dichloroethene	ND ug/L		1.0	0.56	1		09/20/13 01:16	75-35-4	
cis-1,2-Dichloroethene	ND ug/L		1.0	0.19	1		09/20/13 01:16	156-59-2	
trans-1,2-Dichloroethene	ND ug/L		1.0	0.49	1		09/20/13 01:16	156-60-5	
1,2-Dichloropropane	ND ug/L		1.0	0.27	1		09/20/13 01:16	78-87-5	
1,3-Dichloropropane	ND ug/L		1.0	0.28	1		09/20/13 01:16	142-28-9	
2,2-Dichloropropane	ND ug/L		1.0	0.13	1		09/20/13 01:16	594-20-7	
1,1-Dichloropropene	ND ug/L		1.0	0.49	1		09/20/13 01:16	563-58-6	
cis-1,3-Dichloropropene	ND ug/L		1.0	0.13	1		09/20/13 01:16	10061-01-5	
trans-1,3-Dichloropropene	ND ug/L		1.0	0.26	1		09/20/13 01:16	10061-02-6	
Diisopropyl ether	ND ug/L		1.0	0.12	1		09/20/13 01:16	108-20-3	
Ethylbenzene	ND ug/L		1.0	0.30	1		09/20/13 01:16	100-41-4	
2-Hexanone	ND ug/L		5.0	0.46	1		09/20/13 01:16	591-78-6	
Isopropylbenzene (Cumene)	ND ug/L		1.0	0.40	1		09/20/13 01:16	98-82-8	
p-Isopropyltoluene	ND ug/L		1.0	0.31	1		09/20/13 01:16	99-87-6	
Methylene Chloride	ND ug/L		2.0	0.97	1		09/20/13 01:16	75-09-2	
4-Methyl-2-pentanone (MIBK)	ND ug/L		5.0	0.33	1		09/20/13 01:16	108-10-1	
Methyl-tert-butyl ether	ND ug/L		1.0	0.21	1		09/20/13 01:16	1634-04-4	
Naphthalene	ND ug/L		1.0	0.24	1		09/20/13 01:16	91-20-3	
n-Propylbenzene	ND ug/L		1.0	0.42	1		09/20/13 01:16	103-65-1	
Styrene	ND ug/L		1.0	0.26	1		09/20/13 01:16	100-42-5	

### REPORT OF LABORATORY ANALYSIS

This report shall not be reproduced, except in full,  
without the written consent of Pace Analytical Services, Inc..

## ANALYTICAL RESULTS

Project: MODEL LAUNDRY DSCA #41-0042

Pace Project No.: 92172733

**Sample: TMW-7**      **Lab ID: 92172733007**      Collected: 09/16/13 10:40      Received: 09/18/13 18:25      Matrix: Water

Parameters	Results	Units	Report			Prepared	Analyzed	CAS No.	Qual
			Limit	MDL	DF				
<b>8260 MSV Low Level</b>									
Analytical Method: EPA 8260									
1,1,2,2-Tetrachloroethane	ND ug/L		1.0	0.40	1		09/20/13 01:16	79-34-5	
Tetrachloroethene	ND ug/L		1.0	0.46	1		09/20/13 01:16	127-18-4	
Toluene	ND ug/L		1.0	0.26	1		09/20/13 01:16	108-88-3	
1,2,3-Trichlorobenzene	ND ug/L		1.0	0.33	1		09/20/13 01:16	87-61-6	
1,2,4-Trichlorobenzene	ND ug/L		1.0	0.35	1		09/20/13 01:16	120-82-1	
1,1,1-Trichloroethane	ND ug/L		1.0	0.48	1		09/20/13 01:16	71-55-6	
1,1,2-Trichloroethane	ND ug/L		1.0	0.29	1		09/20/13 01:16	79-00-5	
Trichloroethene	ND ug/L		1.0	0.47	1		09/20/13 01:16	79-01-6	
Trichlorofluoromethane	ND ug/L		1.0	0.20	1		09/20/13 01:16	75-69-4	
1,2,3-Trichloropropane	ND ug/L		1.0	0.41	1		09/20/13 01:16	96-18-4	
1,2,4-Trimethylbenzene	ND ug/L		1.0	0.31	1		09/20/13 01:16	95-63-6	
1,3,5-Trimethylbenzene	ND ug/L		1.0	0.36	1		09/20/13 01:16	108-67-8	
Vinyl acetate	ND ug/L		2.0	0.35	1		09/20/13 01:16	108-05-4	
Vinyl chloride	ND ug/L		1.0	0.62	1		09/20/13 01:16	75-01-4	
Xylene (Total)	ND ug/L		2.0	0.66	1		09/20/13 01:16	1330-20-7	
m&p-Xylene	ND ug/L		2.0	0.66	1		09/20/13 01:16	179601-23-1	
o-Xylene	ND ug/L		1.0	0.23	1		09/20/13 01:16	95-47-6	
<b>Surrogates</b>									
4-Bromofluorobenzene (S)	103 %		70-130		1		09/20/13 01:16	460-00-4	
1,2-Dichloroethane-d4 (S)	95 %		70-130		1		09/20/13 01:16	17060-07-0	
Toluene-d8 (S)	97 %		70-130		1		09/20/13 01:16	2037-26-5	

## REPORT OF LABORATORY ANALYSIS

This report shall not be reproduced, except in full,  
without the written consent of Pace Analytical Services, Inc..

## ANALYTICAL RESULTS

Project: MODEL LAUNDRY DSCA #41-0042

Sample Project No.: 92172733

**Sample: TMW-8**      **Lab ID: 92172733008**      Collected: 09/16/13 10:25      Received: 09/18/13 18:25      Matrix: Water

Parameters	Results	Units	Report			Prepared	Analyzed	CAS No.	Qual
			Limit	MDL	DF				
<b>8260 MSV Low Level</b>									
Analytical Method: EPA 8260									
Acetone	ND ug/L		25.0	10.0	1		09/20/13 01:32	67-64-1	
Benzene	ND ug/L		1.0	0.25	1		09/20/13 01:32	71-43-2	
Bromobenzene	ND ug/L		1.0	0.30	1		09/20/13 01:32	108-86-1	
Bromochloromethane	ND ug/L		1.0	0.17	1		09/20/13 01:32	74-97-5	
Bromodichloromethane	ND ug/L		1.0	0.18	1		09/20/13 01:32	75-27-4	
Bromoform	ND ug/L		1.0	0.26	1		09/20/13 01:32	75-25-2	
Bromomethane	ND ug/L		2.0	0.29	1		09/20/13 01:32	74-83-9	
2-Butanone (MEK)	ND ug/L		5.0	0.96	1		09/20/13 01:32	78-93-3	
n-Butylbenzene	ND ug/L		1.0	0.41	1		09/20/13 01:32	104-51-8	
sec-Butylbenzene	ND ug/L		1.0	0.38	1		09/20/13 01:32	135-98-8	
tert-Butylbenzene	ND ug/L		1.0	0.40	1		09/20/13 01:32	98-06-6	
Carbon tetrachloride	ND ug/L		1.0	0.25	1		09/20/13 01:32	56-23-5	
Chlorobenzene	ND ug/L		1.0	0.23	1		09/20/13 01:32	108-90-7	
Chloroethane	ND ug/L		1.0	0.54	1		09/20/13 01:32	75-00-3	
Chloroform	ND ug/L		1.0	0.14	1		09/20/13 01:32	67-66-3	
Chloromethane	ND ug/L		1.0	0.11	1		09/20/13 01:32	74-87-3	
2-Chlorotoluene	ND ug/L		1.0	0.35	1		09/20/13 01:32	95-49-8	
4-Chlorotoluene	ND ug/L		1.0	0.31	1		09/20/13 01:32	106-43-4	
Dibromochloromethane	ND ug/L		1.0	0.21	1		09/20/13 01:32	124-48-1	
1,2-Dibromoethane (EDB)	ND ug/L		1.0	0.27	1		09/20/13 01:32	106-93-4	
1,2-Dichlorobenzene	ND ug/L		1.0	0.30	1		09/20/13 01:32	95-50-1	
1,3-Dichlorobenzene	ND ug/L		1.0	0.24	1		09/20/13 01:32	541-73-1	
1,4-Dichlorobenzene	ND ug/L		1.0	0.33	1		09/20/13 01:32	106-46-7	
Dichlorodifluoromethane	ND ug/L		1.0	0.21	1		09/20/13 01:32	75-71-8	
1,1-Dichloroethane	ND ug/L		1.0	0.32	1		09/20/13 01:32	75-34-3	
1,2-Dichloroethane	ND ug/L		1.0	0.12	1		09/20/13 01:32	107-06-2	
1,1-Dichloroethene	ND ug/L		1.0	0.56	1		09/20/13 01:32	75-35-4	
cis-1,2-Dichloroethene	ND ug/L		1.0	0.19	1		09/20/13 01:32	156-59-2	
trans-1,2-Dichloroethene	ND ug/L		1.0	0.49	1		09/20/13 01:32	156-60-5	
1,2-Dichloropropane	ND ug/L		1.0	0.27	1		09/20/13 01:32	78-87-5	
1,3-Dichloropropane	ND ug/L		1.0	0.28	1		09/20/13 01:32	142-28-9	
2,2-Dichloropropane	ND ug/L		1.0	0.13	1		09/20/13 01:32	594-20-7	
1,1-Dichloropropene	ND ug/L		1.0	0.49	1		09/20/13 01:32	563-58-6	
cis-1,3-Dichloropropene	ND ug/L		1.0	0.13	1		09/20/13 01:32	10061-01-5	
trans-1,3-Dichloropropene	ND ug/L		1.0	0.26	1		09/20/13 01:32	10061-02-6	
Diisopropyl ether	ND ug/L		1.0	0.12	1		09/20/13 01:32	108-20-3	
Ethylbenzene	ND ug/L		1.0	0.30	1		09/20/13 01:32	100-41-4	
2-Hexanone	ND ug/L		5.0	0.46	1		09/20/13 01:32	591-78-6	
Isopropylbenzene (Cumene)	ND ug/L		1.0	0.40	1		09/20/13 01:32	98-82-8	
p-Isopropyltoluene	ND ug/L		1.0	0.31	1		09/20/13 01:32	99-87-6	
Methylene Chloride	ND ug/L		2.0	0.97	1		09/20/13 01:32	75-09-2	
4-Methyl-2-pentanone (MIBK)	ND ug/L		5.0	0.33	1		09/20/13 01:32	108-10-1	
Methyl-tert-butyl ether	ND ug/L		1.0	0.21	1		09/20/13 01:32	1634-04-4	
Naphthalene	ND ug/L		1.0	0.24	1		09/20/13 01:32	91-20-3	
n-Propylbenzene	ND ug/L		1.0	0.42	1		09/20/13 01:32	103-65-1	
Styrene	ND ug/L		1.0	0.26	1		09/20/13 01:32	100-42-5	

### REPORT OF LABORATORY ANALYSIS

This report shall not be reproduced, except in full,  
without the written consent of Pace Analytical Services, Inc..



## ANALYTICAL RESULTS

Project: MODEL LAUNDRY DSCA #41-0042

Pace Project No.: 92172733

**Sample: TMW-8**      **Lab ID: 92172733008**      Collected: 09/16/13 10:25      Received: 09/18/13 18:25      Matrix: Water

Parameters	Results	Units	Report			Prepared	Analyzed	CAS No.	Qual
			Limit	MDL	DF				
<b>8260 MSV Low Level</b>									
Analytical Method: EPA 8260									
1,1,2,2-Tetrachloroethane	ND ug/L		1.0	0.40	1		09/20/13 01:32	79-34-5	
Tetrachloroethene	ND ug/L		1.0	0.46	1		09/20/13 01:32	127-18-4	
Toluene	ND ug/L		1.0	0.26	1		09/20/13 01:32	108-88-3	
1,2,3-Trichlorobenzene	ND ug/L		1.0	0.33	1		09/20/13 01:32	87-61-6	
1,2,4-Trichlorobenzene	ND ug/L		1.0	0.35	1		09/20/13 01:32	120-82-1	
1,1,1-Trichloroethane	ND ug/L		1.0	0.48	1		09/20/13 01:32	71-55-6	
1,1,2-Trichloroethane	ND ug/L		1.0	0.29	1		09/20/13 01:32	79-00-5	
Trichloroethene	ND ug/L		1.0	0.47	1		09/20/13 01:32	79-01-6	
Trichlorofluoromethane	ND ug/L		1.0	0.20	1		09/20/13 01:32	75-69-4	
1,2,3-Trichloropropane	ND ug/L		1.0	0.41	1		09/20/13 01:32	96-18-4	
1,2,4-Trimethylbenzene	ND ug/L		1.0	0.31	1		09/20/13 01:32	95-63-6	
1,3,5-Trimethylbenzene	ND ug/L		1.0	0.36	1		09/20/13 01:32	108-67-8	
Vinyl acetate	ND ug/L		2.0	0.35	1		09/20/13 01:32	108-05-4	
Vinyl chloride	ND ug/L		1.0	0.62	1		09/20/13 01:32	75-01-4	
Xylene (Total)	ND ug/L		2.0	0.66	1		09/20/13 01:32	1330-20-7	
m&p-Xylene	ND ug/L		2.0	0.66	1		09/20/13 01:32	179601-23-1	
o-Xylene	ND ug/L		1.0	0.23	1		09/20/13 01:32	95-47-6	
<b>Surrogates</b>									
4-Bromofluorobenzene (S)	102 %		70-130		1		09/20/13 01:32	460-00-4	
1,2-Dichloroethane-d4 (S)	95 %		70-130		1		09/20/13 01:32	17060-07-0	
Toluene-d8 (S)	98 %		70-130		1		09/20/13 01:32	2037-26-5	

## REPORT OF LABORATORY ANALYSIS

This report shall not be reproduced, except in full,  
without the written consent of Pace Analytical Services, Inc..

## ANALYTICAL RESULTS

Project: MODEL LAUNDRY DSCA #41-0042

Sample Project No.: 92172733

**Sample: TMW-9**      **Lab ID: 92172733009**      Collected: 09/16/13 10:10      Received: 09/18/13 18:25      Matrix: Water

Parameters	Results	Units	Report			Prepared	Analyzed	CAS No.	Qual
			Limit	MDL	DF				
<b>8260 MSV Low Level</b>									
Analytical Method: EPA 8260									
Acetone	ND	ug/L	25.0	10.0	1		09/20/13 01:48	67-64-1	
Benzene	ND	ug/L	1.0	0.25	1		09/20/13 01:48	71-43-2	
Bromobenzene	ND	ug/L	1.0	0.30	1		09/20/13 01:48	108-86-1	
Bromochloromethane	ND	ug/L	1.0	0.17	1		09/20/13 01:48	74-97-5	
Bromodichloromethane	ND	ug/L	1.0	0.18	1		09/20/13 01:48	75-27-4	
Bromoform	ND	ug/L	1.0	0.26	1		09/20/13 01:48	75-25-2	
Bromomethane	ND	ug/L	2.0	0.29	1		09/20/13 01:48	74-83-9	
2-Butanone (MEK)	ND	ug/L	5.0	0.96	1		09/20/13 01:48	78-93-3	
n-Butylbenzene	ND	ug/L	1.0	0.41	1		09/20/13 01:48	104-51-8	
sec-Butylbenzene	ND	ug/L	1.0	0.38	1		09/20/13 01:48	135-98-8	
tert-Butylbenzene	ND	ug/L	1.0	0.40	1		09/20/13 01:48	98-06-6	
Carbon tetrachloride	ND	ug/L	1.0	0.25	1		09/20/13 01:48	56-23-5	
Chlorobenzene	ND	ug/L	1.0	0.23	1		09/20/13 01:48	108-90-7	
Chloroethane	ND	ug/L	1.0	0.54	1		09/20/13 01:48	75-00-3	
Chloroform	ND	ug/L	1.0	0.14	1		09/20/13 01:48	67-66-3	
Chloromethane	ND	ug/L	1.0	0.11	1		09/20/13 01:48	74-87-3	
2-Chlorotoluene	ND	ug/L	1.0	0.35	1		09/20/13 01:48	95-49-8	
4-Chlorotoluene	ND	ug/L	1.0	0.31	1		09/20/13 01:48	106-43-4	
Dibromochloromethane	ND	ug/L	1.0	0.21	1		09/20/13 01:48	124-48-1	
1,2-Dibromoethane (EDB)	ND	ug/L	1.0	0.27	1		09/20/13 01:48	106-93-4	
1,2-Dichlorobenzene	ND	ug/L	1.0	0.30	1		09/20/13 01:48	95-50-1	
1,3-Dichlorobenzene	ND	ug/L	1.0	0.24	1		09/20/13 01:48	541-73-1	
1,4-Dichlorobenzene	ND	ug/L	1.0	0.33	1		09/20/13 01:48	106-46-7	
Dichlorodifluoromethane	ND	ug/L	1.0	0.21	1		09/20/13 01:48	75-71-8	
1,1-Dichloroethane	ND	ug/L	1.0	0.32	1		09/20/13 01:48	75-34-3	
1,2-Dichloroethane	ND	ug/L	1.0	0.12	1		09/20/13 01:48	107-06-2	
1,1-Dichloroethene	ND	ug/L	1.0	0.56	1		09/20/13 01:48	75-35-4	
cis-1,2-Dichloroethene	<b>0.93J</b>	ug/L	1.0	0.19	1		09/20/13 01:48	156-59-2	
trans-1,2-Dichloroethene	ND	ug/L	1.0	0.49	1		09/20/13 01:48	156-60-5	
1,2-Dichloropropane	ND	ug/L	1.0	0.27	1		09/20/13 01:48	78-87-5	
1,3-Dichloropropane	ND	ug/L	1.0	0.28	1		09/20/13 01:48	142-28-9	
2,2-Dichloropropane	ND	ug/L	1.0	0.13	1		09/20/13 01:48	594-20-7	
1,1-Dichloropropene	ND	ug/L	1.0	0.49	1		09/20/13 01:48	563-58-6	
cis-1,3-Dichloropropene	ND	ug/L	1.0	0.13	1		09/20/13 01:48	10061-01-5	
trans-1,3-Dichloropropene	ND	ug/L	1.0	0.26	1		09/20/13 01:48	10061-02-6	
Diisopropyl ether	ND	ug/L	1.0	0.12	1		09/20/13 01:48	108-20-3	
Ethylbenzene	ND	ug/L	1.0	0.30	1		09/20/13 01:48	100-41-4	
2-Hexanone	ND	ug/L	5.0	0.46	1		09/20/13 01:48	591-78-6	
Isopropylbenzene (Cumene)	ND	ug/L	1.0	0.40	1		09/20/13 01:48	98-82-8	
p-Isopropyltoluene	<b>33.4</b>	ug/L	1.0	0.31	1		09/20/13 01:48	99-87-6	
Methylene Chloride	ND	ug/L	2.0	0.97	1		09/20/13 01:48	75-09-2	
4-Methyl-2-pentanone (MIBK)	ND	ug/L	5.0	0.33	1		09/20/13 01:48	108-10-1	
Methyl-tert-butyl ether	<b>1.3</b>	ug/L	1.0	0.21	1		09/20/13 01:48	1634-04-4	
Naphthalene	<b>0.44J</b>	ug/L	1.0	0.24	1		09/20/13 01:48	91-20-3	
n-Propylbenzene	ND	ug/L	1.0	0.42	1		09/20/13 01:48	103-65-1	
Styrene	ND	ug/L	1.0	0.26	1		09/20/13 01:48	100-42-5	

### REPORT OF LABORATORY ANALYSIS

This report shall not be reproduced, except in full,  
without the written consent of Pace Analytical Services, Inc..



Pace Analytical Services, Inc.  
 205 East Meadow Road - Suite A  
 Eden, NC 27288  
 (336)623-8921

Pace Analytical Services, Inc.  
 2225 Riverside Dr.  
 Asheville, NC 28804  
 (828)254-7176

Pace Analytical Services, Inc.  
 9800 Kinsey Ave. Suite 100  
 Huntersville, NC 28078  
 (704)875-9092

### ANALYTICAL RESULTS

Project: MODEL LAUNDRY DSCA #41-0042  
 Pace Project No.: 92172733

Sample: **TMW-9** Lab ID: **92172733009** Collected: 09/16/13 10:10 Received: 09/18/13 18:25 Matrix: Water

Parameters	Results	Units	Report Limit	MDL	DF	Prepared	Analyzed	CAS No.	Qual
<b>8260 MSV Low Level</b>									
Analytical Method: EPA 8260									
1,1,2,2-Tetrachloroethane	ND	ug/L	1.0	0.40	1		09/20/13 01:48	79-34-5	
Tetrachloroethene	ND	ug/L	1.0	0.46	1		09/20/13 01:48	127-18-4	
Toluene	<b>0.75J</b>	ug/L	1.0	0.26	1		09/20/13 01:48	108-88-3	
1,2,3-Trichlorobenzene	ND	ug/L	1.0	0.33	1		09/20/13 01:48	87-61-6	
1,2,4-Trichlorobenzene	ND	ug/L	1.0	0.35	1		09/20/13 01:48	120-82-1	
1,1,1-Trichloroethane	ND	ug/L	1.0	0.48	1		09/20/13 01:48	71-55-6	
1,1,2-Trichloroethane	ND	ug/L	1.0	0.29	1		09/20/13 01:48	79-00-5	
Trichloroethene	ND	ug/L	1.0	0.47	1		09/20/13 01:48	79-01-6	
Trichlorofluoromethane	ND	ug/L	1.0	0.20	1		09/20/13 01:48	75-69-4	
1,2,3-Trichloropropane	ND	ug/L	1.0	0.41	1		09/20/13 01:48	96-18-4	
1,2,4-Trimethylbenzene	ND	ug/L	1.0	0.31	1		09/20/13 01:48	95-63-6	
1,3,5-Trimethylbenzene	ND	ug/L	1.0	0.36	1		09/20/13 01:48	108-67-8	
Vinyl acetate	ND	ug/L	2.0	0.35	1		09/20/13 01:48	108-05-4	
Vinyl chloride	ND	ug/L	1.0	0.62	1		09/20/13 01:48	75-01-4	
Xylene (Total)	ND	ug/L	2.0	0.66	1		09/20/13 01:48	1330-20-7	
m&p-Xylene	ND	ug/L	2.0	0.66	1		09/20/13 01:48	179601-23-1	
o-Xylene	ND	ug/L	1.0	0.23	1		09/20/13 01:48	95-47-6	
<b>Surrogates</b>									
4-Bromofluorobenzene (S)	100 %		70-130		1		09/20/13 01:48	460-00-4	
1,2-Dichloroethane-d4 (S)	94 %		70-130		1		09/20/13 01:48	17060-07-0	
Toluene-d8 (S)	98 %		70-130		1		09/20/13 01:48	2037-26-5	

### REPORT OF LABORATORY ANALYSIS

This report shall not be reproduced, except in full,  
 without the written consent of Pace Analytical Services, Inc..

### QUALITY CONTROL DATA

Project: MODEL LAUNDRY DSCA #41-0042

Pace Project No.: 92172733

QC Batch: MSV/24303 Analysis Method: EPA 8260  
 QC Batch Method: EPA 8260 Analysis Description: 8260 MSV Low Level  
 Associated Lab Samples: 92172733001, 92172733002, 92172733003, 92172733004, 92172733005, 92172733006, 92172733007, 92172733008, 92172733009

METHOD BLANK: 1050638 Matrix: Water  
 Associated Lab Samples: 92172733001, 92172733002, 92172733003, 92172733004, 92172733005, 92172733006, 92172733007, 92172733008, 92172733009

Parameter	Units	Blank Result	Reporting Limit	Analyzed	Qualifiers
1,1,1-Trichloroethane	ug/L	ND	1.0	09/19/13 23:26	
1,1,2,2-Tetrachloroethane	ug/L	ND	1.0	09/19/13 23:26	
1,1,2-Trichloroethane	ug/L	ND	1.0	09/19/13 23:26	
1,1-Dichloroethane	ug/L	ND	1.0	09/19/13 23:26	
1,1-Dichloroethene	ug/L	ND	1.0	09/19/13 23:26	
1,1-Dichloropropene	ug/L	ND	1.0	09/19/13 23:26	
1,2,3-Trichlorobenzene	ug/L	ND	1.0	09/19/13 23:26	
1,2,3-Trichloropropane	ug/L	ND	1.0	09/19/13 23:26	
1,2,4-Trichlorobenzene	ug/L	ND	1.0	09/19/13 23:26	
1,2,4-Trimethylbenzene	ug/L	ND	1.0	09/19/13 23:26	
1,2-Dibromoethane (EDB)	ug/L	ND	1.0	09/19/13 23:26	
1,2-Dichlorobenzene	ug/L	ND	1.0	09/19/13 23:26	
1,2-Dichloroethane	ug/L	ND	1.0	09/19/13 23:26	
1,2-Dichloropropane	ug/L	ND	1.0	09/19/13 23:26	
1,3,5-Trimethylbenzene	ug/L	ND	1.0	09/19/13 23:26	
1,3-Dichlorobenzene	ug/L	ND	1.0	09/19/13 23:26	
1,3-Dichloropropane	ug/L	ND	1.0	09/19/13 23:26	
1,4-Dichlorobenzene	ug/L	ND	1.0	09/19/13 23:26	
2,2-Dichloropropane	ug/L	ND	1.0	09/19/13 23:26	
2-Butanone (MEK)	ug/L	ND	5.0	09/19/13 23:26	
2-Chlorotoluene	ug/L	ND	1.0	09/19/13 23:26	
2-Hexanone	ug/L	ND	5.0	09/19/13 23:26	
4-Chlorotoluene	ug/L	ND	1.0	09/19/13 23:26	
4-Methyl-2-pentanone (MIBK)	ug/L	ND	5.0	09/19/13 23:26	
Acetone	ug/L	ND	25.0	09/19/13 23:26	
Benzene	ug/L	ND	1.0	09/19/13 23:26	
Bromobenzene	ug/L	ND	1.0	09/19/13 23:26	
Bromochloromethane	ug/L	ND	1.0	09/19/13 23:26	
Bromodichloromethane	ug/L	ND	1.0	09/19/13 23:26	
Bromoform	ug/L	ND	1.0	09/19/13 23:26	
Bromomethane	ug/L	ND	2.0	09/19/13 23:26	
Carbon tetrachloride	ug/L	ND	1.0	09/19/13 23:26	
Chlorobenzene	ug/L	ND	1.0	09/19/13 23:26	
Chloroethane	ug/L	ND	1.0	09/19/13 23:26	
Chloroform	ug/L	ND	1.0	09/19/13 23:26	
Chloromethane	ug/L	ND	1.0	09/19/13 23:26	
cis-1,2-Dichloroethene	ug/L	ND	1.0	09/19/13 23:26	
cis-1,3-Dichloropropene	ug/L	ND	1.0	09/19/13 23:26	
Dibromochloromethane	ug/L	ND	1.0	09/19/13 23:26	
Dichlorodifluoromethane	ug/L	ND	1.0	09/19/13 23:26	
Diisopropyl ether	ug/L	ND	1.0	09/19/13 23:26	

### REPORT OF LABORATORY ANALYSIS

This report shall not be reproduced, except in full,  
without the written consent of Pace Analytical Services, Inc..

### QUALITY CONTROL DATA

Project: MODEL LAUNDRY DSCA #41-0042

Pace Project No.: 92172733

METHOD BLANK: 1050638

Matrix: Water

Associated Lab Samples: 92172733001, 92172733002, 92172733003, 92172733004, 92172733005, 92172733006, 92172733007, 92172733008, 92172733009

Parameter	Units	Blank Result	Reporting Limit	Analyzed	Qualifiers
Ethylbenzene	ug/L	ND	1.0	09/19/13 23:26	
Isopropylbenzene (Cumene)	ug/L	ND	1.0	09/19/13 23:26	
m&p-Xylene	ug/L	ND	2.0	09/19/13 23:26	
Methyl-tert-butyl ether	ug/L	ND	1.0	09/19/13 23:26	
Methylene Chloride	ug/L	ND	2.0	09/19/13 23:26	
n-Butylbenzene	ug/L	ND	1.0	09/19/13 23:26	
n-Propylbenzene	ug/L	ND	1.0	09/19/13 23:26	
Naphthalene	ug/L	ND	1.0	09/19/13 23:26	
o-Xylene	ug/L	ND	1.0	09/19/13 23:26	
p-Isopropyltoluene	ug/L	ND	1.0	09/19/13 23:26	
sec-Butylbenzene	ug/L	ND	1.0	09/19/13 23:26	
Styrene	ug/L	ND	1.0	09/19/13 23:26	
tert-Butylbenzene	ug/L	ND	1.0	09/19/13 23:26	
Tetrachloroethene	ug/L	ND	1.0	09/19/13 23:26	
Toluene	ug/L	ND	1.0	09/19/13 23:26	
trans-1,2-Dichloroethene	ug/L	ND	1.0	09/19/13 23:26	
trans-1,3-Dichloropropene	ug/L	ND	1.0	09/19/13 23:26	
Trichloroethene	ug/L	ND	1.0	09/19/13 23:26	
Trichlorofluoromethane	ug/L	ND	1.0	09/19/13 23:26	
Vinyl acetate	ug/L	ND	2.0	09/19/13 23:26	
Vinyl chloride	ug/L	ND	1.0	09/19/13 23:26	
Xylene (Total)	ug/L	ND	2.0	09/19/13 23:26	
1,2-Dichloroethane-d4 (S)	%	92	70-130	09/19/13 23:26	
4-Bromofluorobenzene (S)	%	103	70-130	09/19/13 23:26	
Toluene-d8 (S)	%	97	70-130	09/19/13 23:26	

LABORATORY CONTROL SAMPLE: 1050639

Parameter	Units	Spike Conc.	LCS Result	LCS % Rec	% Rec Limits	Qualifiers
1,1,1-Trichloroethane	ug/L	50	53.2	106	70-130	
1,1,2,2-Tetrachloroethane	ug/L	50	52.3	105	70-130	
1,1,2-Trichloroethane	ug/L	50	55.8	112	70-130	
1,1-Dichloroethane	ug/L	50	56.1	112	70-130	
1,1-Dichloroethene	ug/L	50	59.1	118	70-132	
1,1-Dichloropropene	ug/L	50	60.1	120	70-130	
1,2,3-Trichlorobenzene	ug/L	50	37.5	75	70-135	
1,2,3-Trichloropropane	ug/L	50	54.4	109	70-130	
1,2,4-Trichlorobenzene	ug/L	50	44.4	89	70-134	
1,2,4-Trimethylbenzene	ug/L	50	53.4	107	70-130	
1,2-Dibromoethane (EDB)	ug/L	50	56.2	112	70-130	
1,2-Dichlorobenzene	ug/L	50	56.1	112	70-130	
1,2-Dichloroethane	ug/L	50	49.4	99	70-130	
1,2-Dichloropropane	ug/L	50	60.8	122	70-130	
1,3,5-Trimethylbenzene	ug/L	50	52.3	105	70-130	

### REPORT OF LABORATORY ANALYSIS

This report shall not be reproduced, except in full,  
without the written consent of Pace Analytical Services, Inc..



### QUALITY CONTROL DATA

Project: MODEL LAUNDRY DSCA #41-0042

Pace Project No.: 92172733

LABORATORY CONTROL SAMPLE: 1050639

Parameter	Units	Spike Conc.	LCS Result	LCS % Rec	% Rec Limits	Qualifiers
1,3-Dichlorobenzene	ug/L	50	55.1	110	70-130	
1,3-Dichloropropane	ug/L	50	59.4	119	70-130	
1,4-Dichlorobenzene	ug/L	50	54.6	109	70-130	
2,2-Dichloropropane	ug/L	50	57.3	115	58-145	
2-Butanone (MEK)	ug/L	100	129	129	70-145	
2-Chlorotoluene	ug/L	50	55.4	111	70-130	
2-Hexanone	ug/L	100	115	115	70-144	
4-Chlorotoluene	ug/L	50	57.4	115	70-130	
4-Methyl-2-pentanone (MIBK)	ug/L	100	116	116	70-140	
Acetone	ug/L	100	112	112	50-175	
Benzene	ug/L	50	55.9	112	70-130	
Bromobenzene	ug/L	50	55.2	110	70-130	
Bromochloromethane	ug/L	50	55.7	111	70-130	
Bromodichloromethane	ug/L	50	53.1	106	70-130	
Bromoform	ug/L	50	53.8	108	70-130	
Bromomethane	ug/L	50	42.8	86	54-130	
Carbon tetrachloride	ug/L	50	48.2	96	70-132	
Chlorobenzene	ug/L	50	54.4	109	70-130	
Chloroethane	ug/L	50	54.1	108	64-134	
Chloroform	ug/L	50	54.1	108	70-130	
Chloromethane	ug/L	50	61.8	124	64-130	
cis-1,2-Dichloroethene	ug/L	50	57.0	114	70-131	
cis-1,3-Dichloropropene	ug/L	50	58.3	117	70-130	
Dibromochloromethane	ug/L	50	54.3	109	70-130	
Dichlorodifluoromethane	ug/L	50	51.7	103	56-130	
Diisopropyl ether	ug/L	50	63.6	127	70-130	
Ethylbenzene	ug/L	50	53.7	107	70-130	
Isopropylbenzene (Cumene)	ug/L	50	55.9	112	70-130	
m&p-Xylene	ug/L	100	109	109	70-130	
Methyl-tert-butyl ether	ug/L	50	59.4	119	70-130	
Methylene Chloride	ug/L	50	60.4	121	63-130	
n-Butylbenzene	ug/L	50	50.2	100	70-130	
n-Propylbenzene	ug/L	50	56.3	113	70-130	
Naphthalene	ug/L	50	39.8	80	70-138	
o-Xylene	ug/L	50	57.6	115	70-130	
p-Isopropyltoluene	ug/L	50	53.2	106	70-130	
sec-Butylbenzene	ug/L	50	54.7	109	70-130	
Styrene	ug/L	50	55.4	111	70-130	
tert-Butylbenzene	ug/L	50	55.6	111	70-130	
Tetrachloroethene	ug/L	50	57.6	115	70-130	
Toluene	ug/L	50	55.3	111	70-130	
trans-1,2-Dichloroethene	ug/L	50	57.2	114	70-130	
trans-1,3-Dichloropropene	ug/L	50	60.9	122	70-132	
Trichloroethene	ug/L	50	54.3	109	70-130	
Trichlorofluoromethane	ug/L	50	48.0	96	62-133	
Vinyl acetate	ug/L	100	115	115	66-157	
Vinyl chloride	ug/L	50	56.8	114	69-130	
Xylene (Total)	ug/L	150	166	111	70-130	

### REPORT OF LABORATORY ANALYSIS

This report shall not be reproduced, except in full,  
without the written consent of Pace Analytical Services, Inc..

### QUALITY CONTROL DATA

Project: MODEL LAUNDRY DSCA #41-0042

Pace Project No.: 92172733

LABORATORY CONTROL SAMPLE: 1050639

Parameter	Units	Spike Conc.	LCS Result	LCS % Rec	% Rec Limits	Qualifiers
1,2-Dichloroethane-d4 (S)	%			99	70-130	
4-Bromofluorobenzene (S)	%			100	70-130	
Toluene-d8 (S)	%			101	70-130	

MATRIX SPIKE & MATRIX SPIKE DUPLICATE: 1051181 1051182

Parameter	Units	92172733004		MS		MSD		MS		MSD		% Rec Limits	Max RPD	Qual
		Result	Conc.	Spike Conc.	Spike Conc.	Result	Result	% Rec	% Rec					
1,1-Dichloroethene	ug/L	ND	50	50	50	63.1	63.2	126	126	70-166	0	30		
Benzene	ug/L	ND	50	50	50	59.8	57.5	120	115	70-148	4	30		
Chlorobenzene	ug/L	ND	50	50	50	55.9	55.7	112	111	70-146	0	30		
Toluene	ug/L	ND	50	50	50	54.2	53.5	108	107	70-155	1	30		
Trichloroethene	ug/L	ND	50	50	50	62.1	61.2	124	122	69-151	2	30		
1,2-Dichloroethane-d4 (S)	%							95	99	70-130				
4-Bromofluorobenzene (S)	%							104	105	70-130				
Toluene-d8 (S)	%							98	96	70-130				

### REPORT OF LABORATORY ANALYSIS

This report shall not be reproduced, except in full,  
without the written consent of Pace Analytical Services, Inc..



Pace Analytical Services, Inc.  
205 East Meadow Road - Suite A  
Eden, NC 27288  
(336)623-8921

Pace Analytical Services, Inc.  
2225 Riverside Dr.  
Asheville, NC 28804  
(828)254-7176

Pace Analytical Services, Inc.  
9800 Kinsey Ave. Suite 100  
Huntersville, NC 28078  
(704)875-9092

## QUALIFIERS

Project: MODEL LAUNDRY DSCA #41-0042  
Pace Project No.: 92172733

---

### DEFINITIONS

DF - Dilution Factor, if reported, represents the factor applied to the reported data due to changes in sample preparation, dilution of the sample aliquot, or moisture content.

ND - Not Detected at or above adjusted reporting limit.

J - Estimated concentration above the adjusted method detection limit and below the adjusted reporting limit.

MDL - Adjusted Method Detection Limit.

PRL - Pace Reporting Limit.

RL - Reporting Limit.

S - Surrogate

1,2-Diphenylhydrazine (8270 listed analyte) decomposes to Azobenzene.

Consistent with EPA guidelines, unrounded data are displayed and have been used to calculate % recovery and RPD values.

LCS(D) - Laboratory Control Sample (Duplicate)

MS(D) - Matrix Spike (Duplicate)

DUP - Sample Duplicate

RPD - Relative Percent Difference

NC - Not Calculable.

SG - Silica Gel - Clean-Up

U - Indicates the compound was analyzed for, but not detected.

N-Nitrosodiphenylamine decomposes and cannot be separated from Diphenylamine using Method 8270. The result reported for each analyte is a combined concentration.

Acid preservation may not be appropriate for 2-Chloroethylvinyl ether, Styrene, and Vinyl chloride.

Pace Analytical is TNI accredited. Contact your Pace PM for the current list of accredited analytes.

TNI - The NELAC Institute.

### LABORATORIES

PASI-C Pace Analytical Services - Charlotte

## REPORT OF LABORATORY ANALYSIS

This report shall not be reproduced, except in full,  
without the written consent of Pace Analytical Services, Inc..



Pace Analytical Services, Inc.  
205 East Meadow Road - Suite A  
Eden, NC 27288  
(336)623-8921

Pace Analytical Services, Inc.  
2225 Riverside Dr.  
Asheville, NC 28804  
(828)254-7176

Pace Analytical Services, Inc.  
9800 Kinsey Ave. Suite 100  
Huntersville, NC 28078  
(704)875-9092

### QUALITY CONTROL DATA CROSS REFERENCE TABLE

Project: MODEL LAUNDRY DSCA #41-0042

Pace Project No.: 92172733

Lab ID	Sample ID	QC Batch Method	QC Batch	Analytical Method	Analytical Batch
92172733001	TMW-1	EPA 8260	MSV/24303		
92172733002	TMW-2	EPA 8260	MSV/24303		
92172733003	TMW-3	EPA 8260	MSV/24303		
92172733004	TMW-4	EPA 8260	MSV/24303		
92172733005	TMW-5	EPA 8260	MSV/24303		
92172733006	TMW-6	EPA 8260	MSV/24303		
92172733007	TMW-7	EPA 8260	MSV/24303		
92172733008	TMW-8	EPA 8260	MSV/24303		
92172733009	TMW-9	EPA 8260	MSV/24303		

### REPORT OF LABORATORY ANALYSIS

This report shall not be reproduced, except in full,  
without the written consent of Pace Analytical Services, Inc..



Document Name:  
**Sample Condition Upon Receipt (SCUR)**  
 Document Number:  
**F-CHR-CS-03-rev.11**

Document Revised: June 12, 2013  
 Page 1 of 2  
 Issuing Authority:  
 Pace Huntersville Quality Office

Client Name: URS

Where Received:  Huntersville  Asheville  Eden  Raleigh

Courier:  Fed Ex  UPS  USPS  Client  Commercial  Pace Other \_\_\_\_\_

Custody Seal on Cooler/Box Present:  yes  no Seals intact:  yes  no

Packing Material:  Bubble Wrap  Bubble Bags  None  Other \_\_\_\_\_

Thermometer Used: IR Gun T1102 T1301 Type of Ice: Wet Blue None  Samples on ice, cooling process has begun

Temp Correction Factor T1102: No Correction T1301: No Correction

Corrected Cooler Temp.: 4.8 C Biological Tissue is Frozen: Yes No N/A  
 Temp should be above freezing to 6°C

Optional  
 Proj. Due Date:  
 Proj. Name:

Date and Initials of person examining contents: mm/9/13

Chain of Custody Present:	<input checked="" type="checkbox"/> Yes <input type="checkbox"/> No <input type="checkbox"/> N/A	1.
Chain of Custody Filled Out:	<input checked="" type="checkbox"/> Yes <input type="checkbox"/> No <input type="checkbox"/> N/A	2.
Chain of Custody Relinquished:	<input checked="" type="checkbox"/> Yes <input type="checkbox"/> No <input type="checkbox"/> N/A	3.
Sampler Name & Signature on COC:	<input checked="" type="checkbox"/> Yes <input type="checkbox"/> No <input type="checkbox"/> N/A	4.
Samples Arrived within Hold Time:	<input checked="" type="checkbox"/> Yes <input type="checkbox"/> No <input type="checkbox"/> N/A	5.
Short Hold Time Analysis (<72hr):	<input type="checkbox"/> Yes <input checked="" type="checkbox"/> No <input type="checkbox"/> N/A	6.
Rush Turn Around Time Requested:	<input type="checkbox"/> Yes <input checked="" type="checkbox"/> No <input type="checkbox"/> N/A	7.
Sufficient Volume:	<input checked="" type="checkbox"/> Yes <input type="checkbox"/> No <input type="checkbox"/> N/A	8.
Correct Containers Used:	<input checked="" type="checkbox"/> Yes <input type="checkbox"/> No <input type="checkbox"/> N/A	9.
-Pace Containers Used:	<input checked="" type="checkbox"/> Yes <input type="checkbox"/> No <input type="checkbox"/> N/A	
Containers Intact:	<input checked="" type="checkbox"/> Yes <input type="checkbox"/> No <input type="checkbox"/> N/A	10.
Filtered volume received for Dissolved tests	<input type="checkbox"/> Yes <input type="checkbox"/> No <input checked="" type="checkbox"/> N/A	11.
Sample Labels match COC:	<input type="checkbox"/> Yes <input checked="" type="checkbox"/> No <input type="checkbox"/> N/A	12.
-Includes date/time/ID/Analysis Matrix:		
All containers needing preservation have been checked.	<input type="checkbox"/> Yes <input type="checkbox"/> No <input checked="" type="checkbox"/> N/A	13.
All containers needing preservation are found to be in compliance with EPA recommendation.	<input type="checkbox"/> Yes <input type="checkbox"/> No <input checked="" type="checkbox"/> N/A	
exceptions: VOA, coliform, TOC, O&G, WI-DRO (water)	<input checked="" type="checkbox"/> Yes <input type="checkbox"/> No	
Samples checked for dechlorination:	<input type="checkbox"/> Yes <input type="checkbox"/> No <input checked="" type="checkbox"/> N/A	14.
Headspace in VOA Vials (>6mm):	<input type="checkbox"/> Yes <input checked="" type="checkbox"/> No <input type="checkbox"/> N/A	15.
Trip Blank Present:	<input type="checkbox"/> Yes <input type="checkbox"/> No <input checked="" type="checkbox"/> N/A	16.
Trip Blank Custody Seals Present	<input type="checkbox"/> Yes <input type="checkbox"/> No <input type="checkbox"/> N/A	
Pace Trip Blank Lot # (if purchased):		

Client Notification/ Resolution: \_\_\_\_\_ Field Data Required? Y / N  
 Person Contacted: \_\_\_\_\_ Date/Time: \_\_\_\_\_  
 Comments/ Resolution: \_\_\_\_\_

SCURF Review: KCB Date: 9/18/13  
 SRF Review: KCB Date: 9/19/13

WO#: 92172733



92172733 (if no label available)

Note: Whenever there is a discrepancy affecting North Carolina compliance samples, a copy of this form will be sent to the North Carolina DEHNR Certification Office ( i.e out of hold, incorrect preservative, out of temp, incorrect containers)



**CHAIN-OF-CUSTODY / Analytical Request Document**  
The Chain-of-Custody is a LEGAL DOCUMENT. All relevant fields must be completed accurately.

<b>Section A</b> Required Client Information:		<b>Section B</b> Required Project Information:		<b>Section C</b> Invoice Information:	
Company: <b>URS Corp</b>	Report To: <b>Jeff Hvozdek</b>	Attention:	Company Name:	Address:	REGULATORY AGENCY
Address: <b>6009 Fairview Rd Suite 200</b>	Copy To:				<input type="checkbox"/> NPDES <input checked="" type="checkbox"/> GROUND WATER <input type="checkbox"/> DRINKING WATER
Email To: <b>Jeff Hvozdek</b>	Purchase Order No.:				<input type="checkbox"/> UST <input type="checkbox"/> RCRA <input type="checkbox"/> OTHER
Phone:	Project Name: <b>Motel Laundry</b>	Pace Quote Reference:	Pace Project Manager:	Pace Profile #:	Site Location STATE: <b>NC</b>
Requested Due Date/TAT:	Project Number: <b>35944343ms 38941471</b>	Project Number:			Requested Analysis Filtered (Y/N)

ITEM #	Section D Required Client Information	Matrix Codes MATRIX / CODE	Matrix Code (see valid codes to left)	SAMPLE TYPE (G=GRAB C=COMP)	COLLECTED		SAMPLE TEMP AT COLLECTION	# OF CONTAINERS	Preservatives						Analysis Test	Residual Chlorine (Y/N)	Pace Project No./Lab I.D.
					COMPOSITE START	COMPOSITE END/GRAB			H <sub>2</sub> SO <sub>4</sub>	HNO <sub>3</sub>	HCl	NaOH	Na <sub>2</sub> S <sub>2</sub> O <sub>3</sub>	Methanol			
1	TMW-1		WT	G	9/18/13	0855		3									02172733
2	TMW-2																
3	TMW-3																
4	TMW-4																
5	TMW-5																
6	TMW-6																
7	TMW-7																
8	TMW-8																
9	TMW-9																
10																	
11																	
12																	

RELIQUISHED BY / AFFILIATION	DATE	TIME	ACCEPTED BY / AFFILIATION	DATE	TIME	SAMPLE CONDITIONS
Matthew Stanclaus <i>MS</i>	09/17/13	1600	Jeff Hvozdek <i>JH</i>	9-18-13	12:00	
<i>MS</i>	9-18-13	1825	Matthew Stone <i>MS</i>	9-18	1825	4.8 y n y

<b>SAMPLER NAME AND SIGNATURE</b>		Temp in °C	Received on Ice (Y/N)	Custody Sealed Cooler (Y/N)	Samples Intact (Y/N)
PRINT Name of SAMPLER: <b>Matthew Stone</b>	SIGNATURE of SAMPLER: <i>MS</i>				
DATE Signed (MM/DD/YY): <b>09/17/13</b>					

ORIGINAL

\*Important Note: By signing this form you are accepting Pace's NET 30 day payment terms and agreeing to late charges of 1.5% per month for any invoices not paid within 30 days.





Pace Analytical Services, Inc.  
205 East Meadow Road - Suite A  
Eden, NC 27288  
(336)623-8921

Pace Analytical Services, Inc.  
2225 Riverside Dr.  
Asheville, NC 28804  
(828)254-7176

Pace Analytical Services, Inc.  
9800 Kincey Ave. Suite 100  
Huntersville, NC 28078  
(704)875-9092

November 22, 2013

Jeff Hvozdik  
URS Corporation  
PO Box 203970  
Austin, TX 78720

RE: Project: Model Laundry 389414171  
Pace Project No.: 92180383

Dear Jeff Hvozdik:

Enclosed are the analytical results for sample(s) received by the laboratory on November 21, 2013. The results relate only to the samples included in this report. Results reported herein conform to the most current TNI standards and the laboratory's Quality Assurance Manual, where applicable, unless otherwise noted in the body of the report.

Analyses were performed at the Pace Analytical Services location indicated on the sample analyte page for analysis unless otherwise footnoted.

If you have any questions concerning this report, please feel free to contact me.

Sincerely,

Kevin Godwin

kevin.godwin@pacelabs.com  
Project Manager

Enclosures

cc: Nicole Lancaster, URS Corporation  
Ms. Martha Myers-Lee, URS Corporation  
Ms. Carlin Slusher, URS Corporation



**REPORT OF LABORATORY ANALYSIS**

This report shall not be reproduced, except in full,  
without the written consent of Pace Analytical Services, Inc..



**Pace Analytical Services, Inc.**  
205 East Meadow Road - Suite A  
Eden, NC 27288  
(336)623-8921

**Pace Analytical Services, Inc.**  
2225 Riverside Dr.  
Asheville, NC 28804  
(828)254-7176

**Pace Analytical Services, Inc.**  
9800 Kinsey Ave. Suite 100  
Huntersville, NC 28078  
(704)875-9092

## CERTIFICATIONS

Project: Model Laundry 389414171  
Pace Project No.: 92180383

---

### Charlotte Certification IDs

9800 Kinsey Ave. Ste 100, Huntersville, NC 28078  
North Carolina Drinking Water Certification #: 37706  
North Carolina Field Services Certification #: 5342  
North Carolina Wastewater Certification #: 12  
South Carolina Certification #: 99006001

Florida/NELAP Certification #: E87627  
Kentucky UST Certification #: 84  
West Virginia Certification #: 357  
Virginia/VELAP Certification #: 460221

---

## REPORT OF LABORATORY ANALYSIS

This report shall not be reproduced, except in full,  
without the written consent of Pace Analytical Services, Inc..



**Pace Analytical Services, Inc.**  
205 East Meadow Road - Suite A  
Eden, NC 27288  
(336)623-8921

**Pace Analytical Services, Inc.**  
2225 Riverside Dr.  
Asheville, NC 28804  
(828)254-7176

**Pace Analytical Services, Inc.**  
9800 Kincey Ave. Suite 100  
Huntersville, NC 28078  
(704)875-9092

### SAMPLE SUMMARY

Project: Model Laundry 389414171

Pace Project No.: 92180383

Lab ID	Sample ID	Matrix	Date Collected	Date Received
92180383001	Sump	Solid	11/19/13 15:00	11/21/13 09:40

### REPORT OF LABORATORY ANALYSIS

This report shall not be reproduced, except in full,  
without the written consent of Pace Analytical Services, Inc..



**Pace Analytical Services, Inc.**  
205 East Meadow Road - Suite A  
Eden, NC 27288  
(336)623-8921

**Pace Analytical Services, Inc.**  
2225 Riverside Dr.  
Asheville, NC 28804  
(828)254-7176

**Pace Analytical Services, Inc.**  
9800 Kinsey Ave. Suite 100  
Huntersville, NC 28078  
(704)875-9092

### SAMPLE ANALYTE COUNT

Project: Model Laundry 389414171  
Pace Project No.: 92180383

Lab ID	Sample ID	Method	Analysts	Analytes Reported	Laboratory
92180383001	Sump	EPA 8260	DLK	66	PASI-C
		ASTM D2974-87	JEA	1	PASI-C

### REPORT OF LABORATORY ANALYSIS

This report shall not be reproduced, except in full,  
without the written consent of Pace Analytical Services, Inc..

## ANALYTICAL RESULTS

Project: Model Laundry 389414171

Pace Project No.: 92180383

**Sample: Sump**      **Lab ID: 92180383001**      Collected: 11/19/13 15:00      Received: 11/21/13 09:40      Matrix: Solid

*Results reported on a "dry-weight" basis*

Parameters	Results	Units	Report Limit	MDL	DF	Prepared	Analyzed	CAS No.	Qual
<b>8260/5035A Volatile Organics</b>		Analytical Method: EPA 8260							
Acetone	ND	mg/kg	172	17.2	1000		11/22/13 14:42	67-64-1	
Benzene	ND	mg/kg	8.6	2.7	1000		11/22/13 14:42	71-43-2	
Bromobenzene	ND	mg/kg	8.6	3.4	1000		11/22/13 14:42	108-86-1	
Bromochloromethane	ND	mg/kg	8.6	2.9	1000		11/22/13 14:42	74-97-5	
Bromodichloromethane	ND	mg/kg	8.6	3.3	1000		11/22/13 14:42	75-27-4	
Bromoform	ND	mg/kg	8.6	3.9	1000		11/22/13 14:42	75-25-2	
Bromomethane	ND	mg/kg	17.2	4.3	1000		11/22/13 14:42	74-83-9	
2-Butanone (MEK)	ND	mg/kg	172	5.0	1000		11/22/13 14:42	78-93-3	
n-Butylbenzene	<b>3.2J</b>	mg/kg	8.6	3.1	1000		11/22/13 14:42	104-51-8	
sec-Butylbenzene	ND	mg/kg	8.6	2.7	1000		11/22/13 14:42	135-98-8	
tert-Butylbenzene	ND	mg/kg	8.6	3.4	1000		11/22/13 14:42	98-06-6	
Carbon tetrachloride	ND	mg/kg	8.6	4.5	1000		11/22/13 14:42	56-23-5	
Chlorobenzene	ND	mg/kg	8.6	3.3	1000		11/22/13 14:42	108-90-7	
Chloroethane	ND	mg/kg	17.2	4.1	1000		11/22/13 14:42	75-00-3	
Chloroform	ND	mg/kg	8.6	2.7	1000		11/22/13 14:42	67-66-3	
Chloromethane	ND	mg/kg	17.2	4.1	1000		11/22/13 14:42	74-87-3	
2-Chlorotoluene	ND	mg/kg	8.6	2.9	1000		11/22/13 14:42	95-49-8	
4-Chlorotoluene	ND	mg/kg	8.6	3.1	1000		11/22/13 14:42	106-43-4	
Dibromochloromethane	ND	mg/kg	8.6	3.1	1000		11/22/13 14:42	124-48-1	
1,2-Dibromoethane (EDB)	ND	mg/kg	8.6	3.1	1000		11/22/13 14:42	106-93-4	
1,2-Dichlorobenzene	ND	mg/kg	8.6	3.3	1000		11/22/13 14:42	95-50-1	
1,3-Dichlorobenzene	ND	mg/kg	8.6	3.4	1000		11/22/13 14:42	541-73-1	
1,4-Dichlorobenzene	ND	mg/kg	8.6	2.9	1000		11/22/13 14:42	106-46-7	
Dichlorodifluoromethane	ND	mg/kg	17.2	6.2	1000		11/22/13 14:42	75-71-8	
1,1-Dichloroethane	ND	mg/kg	8.6	2.6	1000		11/22/13 14:42	75-34-3	
1,2-Dichloroethane	ND	mg/kg	8.6	3.8	1000		11/22/13 14:42	107-06-2	
1,1-Dichloroethene	ND	mg/kg	8.6	3.1	1000		11/22/13 14:42	75-35-4	
cis-1,2-Dichloroethene	ND	mg/kg	8.6	2.4	1000		11/22/13 14:42	156-59-2	
trans-1,2-Dichloroethene	ND	mg/kg	8.6	3.3	1000		11/22/13 14:42	156-60-5	
1,2-Dichloropropane	ND	mg/kg	8.6	2.9	1000		11/22/13 14:42	78-87-5	
1,3-Dichloropropane	ND	mg/kg	8.6	3.3	1000		11/22/13 14:42	142-28-9	
2,2-Dichloropropane	ND	mg/kg	8.6	2.9	1000		11/22/13 14:42	594-20-7	
1,1-Dichloropropene	ND	mg/kg	8.6	2.6	1000		11/22/13 14:42	563-58-6	
cis-1,3-Dichloropropene	ND	mg/kg	8.6	3.1	1000		11/22/13 14:42	10061-01-5	
trans-1,3-Dichloropropene	ND	mg/kg	8.6	2.6	1000		11/22/13 14:42	10061-02-6	
Diisopropyl ether	ND	mg/kg	8.6	2.9	1000		11/22/13 14:42	108-20-3	
Ethylbenzene	<b>122</b>	mg/kg	8.6	3.1	1000		11/22/13 14:42	100-41-4	
2-Hexanone	ND	mg/kg	85.8	6.7	1000		11/22/13 14:42	591-78-6	
Isopropylbenzene (Cumene)	ND	mg/kg	8.6	3.3	1000		11/22/13 14:42	98-82-8	
p-Isopropyltoluene	ND	mg/kg	8.6	2.9	1000		11/22/13 14:42	99-87-6	
Methylene Chloride	<b>6.2J</b>	mg/kg	34.3	5.1	1000		11/22/13 14:42	75-09-2	
4-Methyl-2-pentanone (MIBK)	ND	mg/kg	85.8	6.3	1000		11/22/13 14:42	108-10-1	
Methyl-tert-butyl ether	ND	mg/kg	8.6	2.6	1000		11/22/13 14:42	1634-04-4	
Naphthalene	<b>7.2J</b>	mg/kg	8.6	2.1	1000		11/22/13 14:42	91-20-3	
n-Propylbenzene	ND	mg/kg	8.6	2.9	1000		11/22/13 14:42	103-65-1	

## REPORT OF LABORATORY ANALYSIS

This report shall not be reproduced, except in full,  
without the written consent of Pace Analytical Services, Inc..



## ANALYTICAL RESULTS

Project: Model Laundry 389414171

Pace Project No.: 92180383

**Sample: Sump**      **Lab ID: 92180383001**      Collected: 11/19/13 15:00      Received: 11/21/13 09:40      Matrix: Solid

**Results reported on a "dry-weight" basis**

Parameters	Results	Units	Report Limit	MDL	DF	Prepared	Analyzed	CAS No.	Qual
<b>8260/5035A Volatile Organics</b>		Analytical Method: EPA 8260							
Styrene	ND	mg/kg	8.6	3.1	1000		11/22/13 14:42	100-42-5	
1,1,2,2-Tetrachloroethane	ND	mg/kg	8.6	3.3	1000		11/22/13 14:42	79-34-5	
Tetrachloroethene	ND	mg/kg	8.6	2.9	1000		11/22/13 14:42	127-18-4	
Toluene	ND	mg/kg	8.6	3.1	1000		11/22/13 14:42	108-88-3	
1,2,3-Trichlorobenzene	ND	mg/kg	8.6	3.8	1000		11/22/13 14:42	87-61-6	
1,2,4-Trichlorobenzene	ND	mg/kg	8.6	2.7	1000		11/22/13 14:42	120-82-1	
1,1,1-Trichloroethane	ND	mg/kg	8.6	3.1	1000		11/22/13 14:42	71-55-6	
1,1,2-Trichloroethane	ND	mg/kg	8.6	3.6	1000		11/22/13 14:42	79-00-5	
Trichloroethene	ND	mg/kg	8.6	3.6	1000		11/22/13 14:42	79-01-6	
Trichlorofluoromethane	ND	mg/kg	8.6	3.8	1000		11/22/13 14:42	75-69-4	
1,2,3-Trichloropropane	ND	mg/kg	8.6	2.7	1000		11/22/13 14:42	96-18-4	
1,2,4-Trimethylbenzene	<b>6.7J</b>	mg/kg	8.6	3.4	1000		11/22/13 14:42	95-63-6	
1,3,5-Trimethylbenzene	ND	mg/kg	8.6	3.1	1000		11/22/13 14:42	108-67-8	
Vinyl acetate	ND	mg/kg	85.8	15.1	1000		11/22/13 14:42	108-05-4	
Vinyl chloride	ND	mg/kg	17.2	3.1	1000		11/22/13 14:42	75-01-4	
Xylene (Total)	<b>524</b>	mg/kg	17.2	6.2	1000		11/22/13 14:42	1330-20-7	
m&p-Xylene	<b>512</b>	mg/kg	17.2	6.2	1000		11/22/13 14:42	179601-23-1	
o-Xylene	<b>11.6</b>	mg/kg	8.6	3.3	1000		11/22/13 14:42	95-47-6	
<b>Surrogates</b>									
Toluene-d8 (S)	103	%	70-130		1000		11/22/13 14:42	2037-26-5	
4-Bromofluorobenzene (S)	97	%	70-130		1000		11/22/13 14:42	460-00-4	
1,2-Dichloroethane-d4 (S)	112	%	70-132		1000		11/22/13 14:42	17060-07-0	
<b>Percent Moisture</b>		Analytical Method: ASTM D2974-87							
Percent Moisture	<b>29.1</b>	%	0.10	0.10	1		11/21/13 13:46		

## REPORT OF LABORATORY ANALYSIS

This report shall not be reproduced, except in full,  
without the written consent of Pace Analytical Services, Inc..

### QUALITY CONTROL DATA

Project: Model Laundry 389414171

Pace Project No.: 92180383

QC Batch: MSV/24999

Analysis Method: EPA 8260

QC Batch Method: EPA 8260

Analysis Description: 8260 MSV 5035A Volatile Organics

Associated Lab Samples: 92180383001

METHOD BLANK: 1092490

Matrix: Solid

Associated Lab Samples: 92180383001

Parameter	Units	Blank Result	Reporting Limit	Analyzed	Qualifiers
1,1,1-Trichloroethane	mg/kg	ND	0.0043	11/22/13 14:22	
1,1,2,2-Tetrachloroethane	mg/kg	ND	0.0043	11/22/13 14:22	
1,1,2-Trichloroethane	mg/kg	ND	0.0043	11/22/13 14:22	
1,1-Dichloroethane	mg/kg	ND	0.0043	11/22/13 14:22	
1,1-Dichloroethene	mg/kg	ND	0.0043	11/22/13 14:22	
1,1-Dichloropropene	mg/kg	ND	0.0043	11/22/13 14:22	
1,2,3-Trichlorobenzene	mg/kg	ND	0.0043	11/22/13 14:22	
1,2,3-Trichloropropane	mg/kg	ND	0.0043	11/22/13 14:22	
1,2,4-Trichlorobenzene	mg/kg	ND	0.0043	11/22/13 14:22	
1,2,4-Trimethylbenzene	mg/kg	ND	0.0043	11/22/13 14:22	
1,2-Dibromoethane (EDB)	mg/kg	ND	0.0043	11/22/13 14:22	
1,2-Dichlorobenzene	mg/kg	ND	0.0043	11/22/13 14:22	
1,2-Dichloroethane	mg/kg	ND	0.0043	11/22/13 14:22	
1,2-Dichloropropane	mg/kg	ND	0.0043	11/22/13 14:22	
1,3,5-Trimethylbenzene	mg/kg	ND	0.0043	11/22/13 14:22	
1,3-Dichlorobenzene	mg/kg	ND	0.0043	11/22/13 14:22	
1,3-Dichloropropane	mg/kg	ND	0.0043	11/22/13 14:22	
1,4-Dichlorobenzene	mg/kg	ND	0.0043	11/22/13 14:22	
2,2-Dichloropropane	mg/kg	ND	0.0043	11/22/13 14:22	
2-Butanone (MEK)	mg/kg	ND	0.086	11/22/13 14:22	
2-Chlorotoluene	mg/kg	ND	0.0043	11/22/13 14:22	
2-Hexanone	mg/kg	ND	0.043	11/22/13 14:22	
4-Chlorotoluene	mg/kg	ND	0.0043	11/22/13 14:22	
4-Methyl-2-pentanone (MIBK)	mg/kg	ND	0.043	11/22/13 14:22	
Acetone	mg/kg	ND	0.086	11/22/13 14:22	
Benzene	mg/kg	ND	0.0043	11/22/13 14:22	
Bromobenzene	mg/kg	ND	0.0043	11/22/13 14:22	
Bromochloromethane	mg/kg	ND	0.0043	11/22/13 14:22	
Bromodichloromethane	mg/kg	ND	0.0043	11/22/13 14:22	
Bromoform	mg/kg	ND	0.0043	11/22/13 14:22	
Bromomethane	mg/kg	ND	0.0086	11/22/13 14:22	
Carbon tetrachloride	mg/kg	ND	0.0043	11/22/13 14:22	
Chlorobenzene	mg/kg	ND	0.0043	11/22/13 14:22	
Chloroethane	mg/kg	ND	0.0086	11/22/13 14:22	
Chloroform	mg/kg	ND	0.0043	11/22/13 14:22	
Chloromethane	mg/kg	ND	0.0086	11/22/13 14:22	
cis-1,2-Dichloroethene	mg/kg	ND	0.0043	11/22/13 14:22	
cis-1,3-Dichloropropene	mg/kg	ND	0.0043	11/22/13 14:22	
Dibromochloromethane	mg/kg	ND	0.0043	11/22/13 14:22	
Dichlorodifluoromethane	mg/kg	ND	0.0086	11/22/13 14:22	
Diisopropyl ether	mg/kg	ND	0.0043	11/22/13 14:22	
Ethylbenzene	mg/kg	ND	0.0043	11/22/13 14:22	
Isopropylbenzene (Cumene)	mg/kg	ND	0.0043	11/22/13 14:22	

### REPORT OF LABORATORY ANALYSIS

This report shall not be reproduced, except in full,  
without the written consent of Pace Analytical Services, Inc..

### QUALITY CONTROL DATA

Project: Model Laundry 389414171

Pace Project No.: 92180383

METHOD BLANK: 1092490

Matrix: Solid

Associated Lab Samples: 92180383001

Parameter	Units	Blank Result	Reporting Limit	Analyzed	Qualifiers
m&p-Xylene	mg/kg	ND	0.0086	11/22/13 14:22	
Methyl-tert-butyl ether	mg/kg	ND	0.0043	11/22/13 14:22	
Methylene Chloride	mg/kg	ND	0.017	11/22/13 14:22	
n-Butylbenzene	mg/kg	ND	0.0043	11/22/13 14:22	
n-Propylbenzene	mg/kg	ND	0.0043	11/22/13 14:22	
Naphthalene	mg/kg	ND	0.0043	11/22/13 14:22	
o-Xylene	mg/kg	ND	0.0043	11/22/13 14:22	
p-Isopropyltoluene	mg/kg	ND	0.0043	11/22/13 14:22	
sec-Butylbenzene	mg/kg	ND	0.0043	11/22/13 14:22	
Styrene	mg/kg	ND	0.0043	11/22/13 14:22	
tert-Butylbenzene	mg/kg	ND	0.0043	11/22/13 14:22	
Tetrachloroethene	mg/kg	ND	0.0043	11/22/13 14:22	
Toluene	mg/kg	ND	0.0043	11/22/13 14:22	
trans-1,2-Dichloroethene	mg/kg	ND	0.0043	11/22/13 14:22	
trans-1,3-Dichloropropene	mg/kg	ND	0.0043	11/22/13 14:22	
Trichloroethene	mg/kg	ND	0.0043	11/22/13 14:22	
Trichlorofluoromethane	mg/kg	ND	0.0043	11/22/13 14:22	
Vinyl acetate	mg/kg	ND	0.043	11/22/13 14:22	
Vinyl chloride	mg/kg	ND	0.0086	11/22/13 14:22	
Xylene (Total)	mg/kg	ND	0.0086	11/22/13 14:22	
1,2-Dichloroethane-d4 (S)	%	96	70-132	11/22/13 14:22	
4-Bromofluorobenzene (S)	%	97	70-130	11/22/13 14:22	
Toluene-d8 (S)	%	100	70-130	11/22/13 14:22	

LABORATORY CONTROL SAMPLE: 1092491

Parameter	Units	Spike Conc.	LCS Result	LCS % Rec	% Rec Limits	Qualifiers
1,1,1-Trichloroethane	mg/kg	.048	0.048	98	70-141	
1,1,2,2-Tetrachloroethane	mg/kg	.048	0.052	107	70-130	
1,1,2-Trichloroethane	mg/kg	.048	0.052	108	70-132	
1,1-Dichloroethane	mg/kg	.048	0.045	93	70-143	
1,1-Dichloroethene	mg/kg	.048	0.046	95	70-137	
1,1-Dichloropropene	mg/kg	.048	0.046	94	70-135	
1,2,3-Trichlorobenzene	mg/kg	.048	0.050	103	69-153	
1,2,3-Trichloropropane	mg/kg	.048	0.056	116	70-130	
1,2,4-Trichlorobenzene	mg/kg	.048	0.050	103	55-171	
1,2,4-Trimethylbenzene	mg/kg	.048	0.049	102	70-149	
1,2-Dibromoethane (EDB)	mg/kg	.048	0.051	106	70-130	
1,2-Dichlorobenzene	mg/kg	.048	0.053	110	70-140	
1,2-Dichloroethane	mg/kg	.048	0.047	97	70-137	
1,2-Dichloropropane	mg/kg	.048	0.051	106	70-133	
1,3,5-Trimethylbenzene	mg/kg	.048	0.052	106	70-143	
1,3-Dichlorobenzene	mg/kg	.048	0.050	103	70-144	
1,3-Dichloropropane	mg/kg	.048	0.053	110	70-132	
1,4-Dichlorobenzene	mg/kg	.048	0.055	113	70-142	

### REPORT OF LABORATORY ANALYSIS

This report shall not be reproduced, except in full,  
without the written consent of Pace Analytical Services, Inc..

### QUALITY CONTROL DATA

Project: Model Laundry 389414171

Pace Project No.: 92180383

LABORATORY CONTROL SAMPLE: 1092491

Parameter	Units	Spike Conc.	LCS Result	LCS % Rec	% Rec Limits	Qualifiers
2,2-Dichloropropane	mg/kg	.048	0.046	95	68-152	
2-Butanone (MEK)	mg/kg	.097	0.095J	98	70-149	
2-Chlorotoluene	mg/kg	.048	0.053	109	70-141	
2-Hexanone	mg/kg	.097	0.11	112	70-149	
4-Chlorotoluene	mg/kg	.048	0.054	111	70-149	
4-Methyl-2-pentanone (MIBK)	mg/kg	.097	0.11	111	70-153	
Acetone	mg/kg	.097	0.092J	95	70-157	
Benzene	mg/kg	.048	0.048	99	70-130	
Bromobenzene	mg/kg	.048	0.052	108	70-141	
Bromochloromethane	mg/kg	.048	0.048	99	70-149	
Bromodichloromethane	mg/kg	.048	0.051	104	70-130	
Bromoform	mg/kg	.048	0.054	111	70-131	
Bromomethane	mg/kg	.048	0.045	94	64-136	
Carbon tetrachloride	mg/kg	.048	0.047	96	70-154	
Chlorobenzene	mg/kg	.048	0.049	101	70-135	
Chloroethane	mg/kg	.048	0.048	100	68-151	
Chloroform	mg/kg	.048	0.048	98	70-130	
Chloromethane	mg/kg	.048	0.044	91	70-132	
cis-1,2-Dichloroethene	mg/kg	.048	0.047	98	70-140	
cis-1,3-Dichloropropene	mg/kg	.048	0.053	109	70-137	
Dibromochloromethane	mg/kg	.048	0.052	108	70-130	
Dichlorodifluoromethane	mg/kg	.048	0.048	100	36-148	
Diisopropyl ether	mg/kg	.048	0.048	98	70-139	
Ethylbenzene	mg/kg	.048	0.049	100	70-137	
Isopropylbenzene (Cumene)	mg/kg	.048	0.053	110	70-141	
m&p-Xylene	mg/kg	.097	0.11	112	70-140	
Methyl-tert-butyl ether	mg/kg	.048	0.049	101	45-150	
Methylene Chloride	mg/kg	.048	0.044	90	70-133	
n-Butylbenzene	mg/kg	.048	0.051	106	65-155	
n-Propylbenzene	mg/kg	.048	0.052	108	70-148	
Naphthalene	mg/kg	.048	0.051	106	70-148	
o-Xylene	mg/kg	.048	0.054	111	70-141	
p-Isopropyltoluene	mg/kg	.048	0.054	112	70-148	
sec-Butylbenzene	mg/kg	.048	0.056	116	70-145	
Styrene	mg/kg	.048	0.053	109	70-138	
tert-Butylbenzene	mg/kg	.048	0.052	108	70-143	
Tetrachloroethene	mg/kg	.048	0.049	102	70-140	
Toluene	mg/kg	.048	0.048	100	70-130	
trans-1,2-Dichloroethene	mg/kg	.048	0.045	93	70-136	
trans-1,3-Dichloropropene	mg/kg	.048	0.057	117	70-138	
Trichloroethene	mg/kg	.048	0.046	96	70-132	
Trichlorofluoromethane	mg/kg	.048	0.044	91	69-134	
Vinyl acetate	mg/kg	.097	0.095	98	24-161	
Vinyl chloride	mg/kg	.048	0.043	90	55-140	
Xylene (Total)	mg/kg	.15	0.16	112	70-141	
1,2-Dichloroethane-d4 (S)	%			95	70-132	
4-Bromofluorobenzene (S)	%			101	70-130	
Toluene-d8 (S)	%			102	70-130	

### REPORT OF LABORATORY ANALYSIS

This report shall not be reproduced, except in full,  
without the written consent of Pace Analytical Services, Inc..



**Pace Analytical Services, Inc.**  
 205 East Meadow Road - Suite A  
 Eden, NC 27288  
 (336)623-8921

**Pace Analytical Services, Inc.**  
 2225 Riverside Dr.  
 Asheville, NC 28804  
 (828)254-7176

**Pace Analytical Services, Inc.**  
 9800 Kinsey Ave. Suite 100  
 Huntersville, NC 28078  
 (704)875-9092

**QUALITY CONTROL DATA**

Project: Model Laundry 389414171  
 Pace Project No.: 92180383

QC Batch: PMST/6025 Analysis Method: ASTM D2974-87  
 QC Batch Method: ASTM D2974-87 Analysis Description: Dry Weight/Percent Moisture  
 Associated Lab Samples: 92180383001

SAMPLE DUPLICATE: 1091193

Parameter	Units	92180383001 Result	Dup Result	RPD	Max RPD	Qualifiers
Percent Moisture	%	29.1	29.1	0	25	

**REPORT OF LABORATORY ANALYSIS**

This report shall not be reproduced, except in full,  
 without the written consent of Pace Analytical Services, Inc..





## QUALIFIERS

Project: Model Laundry 389414171  
Pace Project No.: 92180383

---

### DEFINITIONS

DF - Dilution Factor, if reported, represents the factor applied to the reported data due to changes in sample preparation, dilution of the sample aliquot, or moisture content.

ND - Not Detected at or above adjusted reporting limit.

J - Estimated concentration above the adjusted method detection limit and below the adjusted reporting limit.

MDL - Adjusted Method Detection Limit.

PRL - Pace Reporting Limit.

RL - Reporting Limit.

S - Surrogate

1,2-Diphenylhydrazine (8270 listed analyte) decomposes to Azobenzene.

Consistent with EPA guidelines, unrounded data are displayed and have been used to calculate % recovery and RPD values.

LCS(D) - Laboratory Control Sample (Duplicate)

MS(D) - Matrix Spike (Duplicate)

DUP - Sample Duplicate

RPD - Relative Percent Difference

NC - Not Calculable.

SG - Silica Gel - Clean-Up

U - Indicates the compound was analyzed for, but not detected.

N-Nitrosodiphenylamine decomposes and cannot be separated from Diphenylamine using Method 8270. The result reported for each analyte is a combined concentration.

Acid preservation may not be appropriate for 2-Chloroethylvinyl ether, Styrene, and Vinyl chloride.

Pace Analytical is TNI accredited. Contact your Pace PM for the current list of accredited analytes.

TNI - The NELAC Institute.

### LABORATORIES

PASI-C Pace Analytical Services - Charlotte

## REPORT OF LABORATORY ANALYSIS

This report shall not be reproduced, except in full,  
without the written consent of Pace Analytical Services, Inc..



Pace Analytical Services, Inc.  
205 East Meadow Road - Suite A  
Eden, NC 27288  
(336)623-8921

Pace Analytical Services, Inc.  
2225 Riverside Dr.  
Asheville, NC 28804  
(828)254-7176

Pace Analytical Services, Inc.  
9800 Kinsey Ave. Suite 100  
Huntersville, NC 28078  
(704)875-9092

### QUALITY CONTROL DATA CROSS REFERENCE TABLE

Project: Model Laundry 389414171  
Pace Project No.: 92180383

Lab ID	Sample ID	QC Batch Method	QC Batch	Analytical Method	Analytical Batch
92180383001	Sump	EPA 8260	MSV/24999		
92180383001	Sump	ASTM D2974-87	PMST/6025		

### REPORT OF LABORATORY ANALYSIS

This report shall not be reproduced, except in full,  
without the written consent of Pace Analytical Services, Inc..



Document Name:  
**Sample Condition Upon Receipt (SCUR)**  
 Document Number:  
**F-CHR-CS-03-rev.11**

Document Revised: June 12, 2013  
 Page 1 of 2  
 Issuing Authority:  
 Pace Huntersville Quality Office

Client Name: URS

Where Received:  Huntersville  Asheville  Eden  Raleigh

Courier:  Fed Ex  UPS  USPS  Client  Commercial  Pace Other \_\_\_\_\_

Custody Seal on Cooler/Box Present:  yes  no Seals intact:  yes  no

Packing Material:  Bubble Wrap  Bubble Bags  None  Other \_\_\_\_\_

Thermometer Used: IR Gun T1102 **T1301** Type of Ice: **Wet** Blue None  Samples on ice, cooling process has begun

Temp Correction Factor T1102: No Correction T1301: No Correction

Corrected Cooler Temp.: 2.1 C Biological Tissue is Frozen: Yes No **N/A**

Temp should be above freezing to 6°C

Date and Initials of person examining contents: 11/21/13

Chain of Custody Present:	<input checked="" type="checkbox"/> Yes <input type="checkbox"/> No <input type="checkbox"/> N/A	1.
Chain of Custody Filled Out:	<input checked="" type="checkbox"/> Yes <input type="checkbox"/> No <input type="checkbox"/> N/A	2.
Chain of Custody Relinquished:	<input checked="" type="checkbox"/> Yes <input type="checkbox"/> No <input type="checkbox"/> N/A	3.
Sampler Name & Signature on COC:	<input checked="" type="checkbox"/> Yes <input type="checkbox"/> No <input type="checkbox"/> N/A	4.
Samples Arrived within Hold Time:	<input checked="" type="checkbox"/> Yes <input type="checkbox"/> No <input type="checkbox"/> N/A	5.
Short Hold Time Analysis (<72hr):	<input type="checkbox"/> Yes <input checked="" type="checkbox"/> No <input type="checkbox"/> N/A	6.
Rush Turn Around Time Requested:	<input checked="" type="checkbox"/> Yes <input type="checkbox"/> No <input type="checkbox"/> N/A	7.
Sufficient Volume:	<input checked="" type="checkbox"/> Yes <input type="checkbox"/> No <input type="checkbox"/> N/A	8.
Correct Containers Used:	<input checked="" type="checkbox"/> Yes <input type="checkbox"/> No <input type="checkbox"/> N/A	9.
-Pace Containers Used:	<input checked="" type="checkbox"/> Yes <input type="checkbox"/> No <input type="checkbox"/> N/A	
Containers Intact:	<input checked="" type="checkbox"/> Yes <input type="checkbox"/> No <input type="checkbox"/> N/A	10.
Filtered volume received for Dissolved tests	<input type="checkbox"/> Yes <input type="checkbox"/> No <input checked="" type="checkbox"/> N/A	11.
Sample Labels match COC:	<input checked="" type="checkbox"/> Yes <input type="checkbox"/> No <input type="checkbox"/> N/A	12.
-Includes date/time/ID/Analysis Matrix:	<u>SC</u>	
All containers needing preservation have been checked.	<input type="checkbox"/> Yes <input type="checkbox"/> No <input checked="" type="checkbox"/> N/A	13.
All containers needing preservation are found to be in compliance with EPA recommendation.	<input type="checkbox"/> Yes <input type="checkbox"/> No <input checked="" type="checkbox"/> N/A	
exceptions: VOA, coliform, TOC, O&G, WI-DRO (water)	<input type="checkbox"/> Yes <input checked="" type="checkbox"/> No	
Samples checked for dechlorination:	<input type="checkbox"/> Yes <input type="checkbox"/> No <input checked="" type="checkbox"/> N/A	14.
Headspace in VOA Vials (>6mm):	<input type="checkbox"/> Yes <input type="checkbox"/> No <input checked="" type="checkbox"/> N/A	15.
Trip Blank Present:	<input type="checkbox"/> Yes <input type="checkbox"/> No <input checked="" type="checkbox"/> N/A	16.
Trip Blank Custody Seals Present	<input type="checkbox"/> Yes <input type="checkbox"/> No <input checked="" type="checkbox"/> N/A	
Pace Trip Blank Lot # (if purchased):		

**Client Notification/ Resolution:**

Field Data Required? Y / N

Person Contacted: \_\_\_\_\_ Date/Time: \_\_\_\_\_

Comments/ Resolution: \_\_\_\_\_

SCURF Review: [Signature] Date: 11/21/13  
 SRF Review: [Signature] Date: 11-21-13

Note: Whenever there is a discrepancy affecting North Carolina compliance samples, a copy of this form will be sent to the North Carolina DEHNR Certification Office (i.e. out of hold, incorrect preservative, out of temp, incorrect containers)

**WO#: 92180383**





# CHAIN-OF-CUSTODY / Analytical Request Document

The Chain-of-Custody is a LEGAL DOCUMENT. All relevant fields must be completed accurately.

<b>Section A</b> Required Client Information:		<b>Section B</b> Reported Project Information:		<b>Section C</b> Invoice Information:	
Company: <b>URS Corp -NC</b>	Address: <b>6000 Fairview Rd Ste 200</b>	Copy To: <b>Self</b>	Project Name: <b>Model Landfill</b>	Attention:	REGULATORY AGENCY
Email To: <b>Self</b>	Phone: <b>704 5220330</b>	Purchase Order No.:	Project Number: <b>28981971</b>	Company Name:	<input type="checkbox"/> NPDES <input type="checkbox"/> GROUND WATER <input type="checkbox"/> DRINKING WATER
Requested Due Date/TAT: <b>24 hours</b>	Fax:	Address:	Sample Temp at Collection:	Page Quote Reference:	<input type="checkbox"/> UST <input type="checkbox"/> RCRA
		Page Project Manager:	# of Containers:	Pace Profile #:	<input type="checkbox"/> OTHER <b>BSCA</b>
		Site Location STATE: <b>NC</b>	Preservatives:		

ITEM #	Section D Required Client Information	Matrix Codes MATRIX / CODE	COLLECTED		SAMPLE TEMP AT COLLECTION	# OF CONTAINERS	Requested Analysis Filtered (Y/N)	Residual Chlorine (Y/N)
			COMPOSITE START	COMPOSITE END/GRAB				
1	<b>SAMP</b>	Drinking Water Water Waste Water Product Soil/Solid Oil Wipe Air Tissue Other	DW WT WW P SL OL WP AR TS OT					
2								
3								
4								
5								
6								
7								
8								
9								
10								
11								
12								

**ADDITIONAL COMMENTS:** *24 hr TAT*

**RELINQUISHED BY / AFFILIATION:** *Jeffrey Arnold/URS*

**DATE:** *11/21/13*

**TIME:** *09:15*

**ACCEPTED BY / AFFILIATION:** *[Signature]*

**DATE:** *11/21/13*

**TIME:** *09:40*

**SAMPLE CONDITIONS:** *Y N Y*

**SAMPLER NAME AND SIGNATURE:** *Brandon Gallo*

**PRINT Name of SAMPLER:** *Brandon Gallo*

**SIGNATURE of SAMPLER:** *[Signature]*

**DATE Signed (MM/DD/YY):** *11-20-13*

Temp in °C \_\_\_\_\_

Received on Ice (Y/N) \_\_\_\_\_

Custody Sealed Cooler (Y/N) \_\_\_\_\_

Samples Intact (Y/N) \_\_\_\_\_

\*Important Note: By signing this form you are accepting Pace's NET 30 day payment terms and agreeing to late charges of 1.5% per month for any invoices not paid within 30 days.

F-ALL-Q-020rev.07, 15-May-2007



**Pace Analytical Services, Inc.**  
 205 East Meadow Road - Suite A  
 Eden, NC 27288  
 (336)623-8921

**Pace Analytical Services, Inc.**  
 2225 Riverside Dr.  
 Asheville, NC 28804  
 (828)254-7176

**Pace Analytical Services, Inc.**  
 9800 Kinsey Ave. Suite 100  
 Huntersville, NC 28078  
 (704)875-9092

November 25, 2013

Jeff Hvozdk  
 URS Corporation  
 PO Box 203970  
 Austin, TX 78720

RE: Project: MODEL LAUNDRY 38941471  
 Pace Project No.: 92180396

Dear Jeff Hvozdk:

Enclosed are the analytical results for sample(s) received by the laboratory on November 21, 2013. The results relate only to the samples included in this report. Results reported herein conform to the most current TNI standards and the laboratory's Quality Assurance Manual, where applicable, unless otherwise noted in the body of the report.

Analyses were performed at the Pace Analytical Services location indicated on the sample analyte page for analysis unless otherwise footnoted.

If you have any questions concerning this report, please feel free to contact me.

Sincerely,

Kevin Godwin

kevin.godwin@pacelabs.com  
 Project Manager

Enclosures

cc: Nicole Lancaster, URS Corporation  
 Ms. Martha Myers-Lee, URS Corporation  
 Ms. Carlin Slusher, URS Corporation



**REPORT OF LABORATORY ANALYSIS**

This report shall not be reproduced, except in full,  
 without the written consent of Pace Analytical Services, Inc..



**Pace Analytical Services, Inc.**  
205 East Meadow Road - Suite A  
Eden, NC 27288  
(336)623-8921

**Pace Analytical Services, Inc.**  
2225 Riverside Dr.  
Asheville, NC 28804  
(828)254-7176

**Pace Analytical Services, Inc.**  
9800 Kinsey Ave. Suite 100  
Huntersville, NC 28078  
(704)875-9092

## CERTIFICATIONS

Project: MODEL LAUNDRY 38941471  
Pace Project No.: 92180396

---

### Charlotte Certification IDs

9800 Kinsey Ave. Ste 100, Huntersville, NC 28078  
North Carolina Drinking Water Certification #: 37706  
North Carolina Field Services Certification #: 5342  
North Carolina Wastewater Certification #: 12  
South Carolina Certification #: 99006001

Florida/NELAP Certification #: E87627  
Kentucky UST Certification #: 84  
West Virginia Certification #: 357  
Virginia/VELAP Certification #: 460221

---

## REPORT OF LABORATORY ANALYSIS

This report shall not be reproduced, except in full,  
without the written consent of Pace Analytical Services, Inc..





Pace Analytical Services, Inc.  
205 East Meadow Road - Suite A  
Eden, NC 27288  
(336)623-8921

Pace Analytical Services, Inc.  
2225 Riverside Dr.  
Asheville, NC 28804  
(828)254-7176

Pace Analytical Services, Inc.  
9800 Kinsey Ave. Suite 100  
Huntersville, NC 28078  
(704)875-9092

### SAMPLE SUMMARY

Project: MODEL LAUNDRY 38941471

Pace Project No.: 92180396

Lab ID	Sample ID	Matrix	Date Collected	Date Received
92180396065	CS-1	Solid	11/20/13 16:30	11/21/13 09:40
92180396066	CS-2	Solid	11/20/13 17:05	11/21/13 09:40
92180396067	CS-3	Solid	11/20/13 15:15	11/21/13 09:40
92180396068	CS-4	Solid	11/20/13 15:00	11/21/13 09:40
92180396069	CS-5	Solid	11/20/13 15:30	11/21/13 09:40
92180396070	CS-6	Solid	11/20/13 16:45	11/21/13 09:40
92180396071	CS-7	Solid	11/20/13 15:50	11/21/13 09:40
92180396072	CS-8	Solid	11/20/13 16:10	11/21/13 09:40
92180396073	CS-9	Solid	11/20/13 17:25	11/21/13 09:40
92180396074	CS-10	Solid	11/20/13 17:45	11/21/13 09:40
92180396075	CS-11	Solid	11/20/13 17:15	11/21/13 09:40
92180396076	CS-12	Solid	11/20/13 17:00	11/21/13 09:40
92180396077	CS-13	Solid	11/20/13 15:20	11/21/13 09:40
92180396078	CS-14	Solid	11/20/13 15:20	11/21/13 09:40
92180396079	CS-15	Solid	11/20/13 16:00	11/21/13 09:40
92180396080	CS-16	Solid	11/20/13 16:20	11/21/13 09:40

### REPORT OF LABORATORY ANALYSIS

This report shall not be reproduced, except in full,  
without the written consent of Pace Analytical Services, Inc..

### SAMPLE ANALYTE COUNT

Project: MODEL LAUNDRY 38941471

Pace Project No.: 92180396

Lab ID	Sample ID	Method	Analysts	Analytes Reported	Laboratory
92180396065	CS-1	EPA 8260	DLK	66	PASI-C
		ASTM D2974-87	KDF	1	PASI-C
92180396066	CS-2	EPA 8260	DLK	66	PASI-C
		ASTM D2974-87	KDF	1	PASI-C
92180396067	CS-3	EPA 8260	DLK	66	PASI-C
		ASTM D2974-87	KDF	1	PASI-C
92180396068	CS-4	EPA 8260	DLK	66	PASI-C
		ASTM D2974-87	KDF	1	PASI-C
92180396069	CS-5	EPA 8260	DLK	66	PASI-C
		ASTM D2974-87	KDF	1	PASI-C
92180396070	CS-6	EPA 8260	DLK	66	PASI-C
		ASTM D2974-87	KDF	1	PASI-C
92180396071	CS-7	EPA 8260	DLK	66	PASI-C
		ASTM D2974-87	KDF	1	PASI-C
92180396072	CS-8	EPA 8260	DLK	66	PASI-C
		ASTM D2974-87	KDF	1	PASI-C
92180396073	CS-9	EPA 8260	DLK	66	PASI-C
		ASTM D2974-87	KDF	1	PASI-C
92180396074	CS-10	EPA 8260	DLK	66	PASI-C
		ASTM D2974-87	KDF	1	PASI-C
92180396075	CS-11	EPA 8260	DLK	66	PASI-C
		ASTM D2974-87	KDF	1	PASI-C
92180396076	CS-12	EPA 8260	DLK	66	PASI-C
		ASTM D2974-87	KDF	1	PASI-C
92180396077	CS-13	EPA 8260	DLK	66	PASI-C
		ASTM D2974-87	KDF	1	PASI-C
92180396078	CS-14	EPA 8260	DLK	66	PASI-C
		ASTM D2974-87	KDF	1	PASI-C
92180396079	CS-15	EPA 8260	DLK	66	PASI-C
		ASTM D2974-87	KDF	1	PASI-C
92180396080	CS-16	EPA 8260	DLK	66	PASI-C
		ASTM D2974-87	KDF	1	PASI-C

### REPORT OF LABORATORY ANALYSIS

This report shall not be reproduced, except in full,  
without the written consent of Pace Analytical Services, Inc..

## ANALYTICAL RESULTS

Project: MODEL LAUNDRY 38941471

Pace Project No.: 92180396

**Sample: CS-1**      **Lab ID: 92180396065**      Collected: 11/20/13 16:30      Received: 11/21/13 09:40      Matrix: Solid

*Results reported on a "dry-weight" basis*

Parameters	Results	Units	Report Limit	MDL	DF	Prepared	Analyzed	CAS No.	Qual
<b>8260/5035A Volatile Organics</b>		Analytical Method: EPA 8260							
Acetone	ND	mg/kg	0.11	0.011	1		11/22/13 17:19	67-64-1	
Benzene	ND	mg/kg	0.0054	0.0017	1		11/22/13 17:19	71-43-2	
Bromobenzene	ND	mg/kg	0.0054	0.0022	1		11/22/13 17:19	108-86-1	
Bromochloromethane	ND	mg/kg	0.0054	0.0019	1		11/22/13 17:19	74-97-5	
Bromodichloromethane	ND	mg/kg	0.0054	0.0021	1		11/22/13 17:19	75-27-4	
Bromoform	ND	mg/kg	0.0054	0.0025	1		11/22/13 17:19	75-25-2	
Bromomethane	ND	mg/kg	0.011	0.0027	1		11/22/13 17:19	74-83-9	
2-Butanone (MEK)	ND	mg/kg	0.11	0.0032	1		11/22/13 17:19	78-93-3	
n-Butylbenzene	ND	mg/kg	0.0054	0.0020	1		11/22/13 17:19	104-51-8	
sec-Butylbenzene	ND	mg/kg	0.0054	0.0017	1		11/22/13 17:19	135-98-8	
tert-Butylbenzene	ND	mg/kg	0.0054	0.0022	1		11/22/13 17:19	98-06-6	
Carbon tetrachloride	ND	mg/kg	0.0054	0.0028	1		11/22/13 17:19	56-23-5	
Chlorobenzene	ND	mg/kg	0.0054	0.0021	1		11/22/13 17:19	108-90-7	
Chloroethane	ND	mg/kg	0.011	0.0026	1		11/22/13 17:19	75-00-3	
Chloroform	ND	mg/kg	0.0054	0.0017	1		11/22/13 17:19	67-66-3	
Chloromethane	ND	mg/kg	0.011	0.0026	1		11/22/13 17:19	74-87-3	
2-Chlorotoluene	ND	mg/kg	0.0054	0.0019	1		11/22/13 17:19	95-49-8	
4-Chlorotoluene	ND	mg/kg	0.0054	0.0020	1		11/22/13 17:19	106-43-4	
Dibromochloromethane	ND	mg/kg	0.0054	0.0020	1		11/22/13 17:19	124-48-1	
1,2-Dibromoethane (EDB)	ND	mg/kg	0.0054	0.0020	1		11/22/13 17:19	106-93-4	
1,2-Dichlorobenzene	ND	mg/kg	0.0054	0.0021	1		11/22/13 17:19	95-50-1	
1,3-Dichlorobenzene	ND	mg/kg	0.0054	0.0022	1		11/22/13 17:19	541-73-1	
1,4-Dichlorobenzene	ND	mg/kg	0.0054	0.0019	1		11/22/13 17:19	106-46-7	
Dichlorodifluoromethane	ND	mg/kg	0.011	0.0039	1		11/22/13 17:19	75-71-8	
1,1-Dichloroethane	ND	mg/kg	0.0054	0.0016	1		11/22/13 17:19	75-34-3	
1,2-Dichloroethane	ND	mg/kg	0.0054	0.0024	1		11/22/13 17:19	107-06-2	
1,1-Dichloroethene	ND	mg/kg	0.0054	0.0020	1		11/22/13 17:19	75-35-4	
cis-1,2-Dichloroethene	ND	mg/kg	0.0054	0.0015	1		11/22/13 17:19	156-59-2	
trans-1,2-Dichloroethene	ND	mg/kg	0.0054	0.0021	1		11/22/13 17:19	156-60-5	
1,2-Dichloropropane	ND	mg/kg	0.0054	0.0019	1		11/22/13 17:19	78-87-5	
1,3-Dichloropropane	ND	mg/kg	0.0054	0.0021	1		11/22/13 17:19	142-28-9	
2,2-Dichloropropane	ND	mg/kg	0.0054	0.0019	1		11/22/13 17:19	594-20-7	
1,1-Dichloropropene	ND	mg/kg	0.0054	0.0016	1		11/22/13 17:19	563-58-6	
cis-1,3-Dichloropropene	ND	mg/kg	0.0054	0.0020	1		11/22/13 17:19	10061-01-5	
trans-1,3-Dichloropropene	ND	mg/kg	0.0054	0.0016	1		11/22/13 17:19	10061-02-6	
Diisopropyl ether	ND	mg/kg	0.0054	0.0019	1		11/22/13 17:19	108-20-3	
Ethylbenzene	ND	mg/kg	0.0054	0.0020	1		11/22/13 17:19	100-41-4	
2-Hexanone	ND	mg/kg	0.054	0.0042	1		11/22/13 17:19	591-78-6	
Isopropylbenzene (Cumene)	ND	mg/kg	0.0054	0.0021	1		11/22/13 17:19	98-82-8	
p-Isopropyltoluene	ND	mg/kg	0.0054	0.0019	1		11/22/13 17:19	99-87-6	
Methylene Chloride	ND	mg/kg	0.022	0.0033	1		11/22/13 17:19	75-09-2	
4-Methyl-2-pentanone (MIBK)	ND	mg/kg	0.054	0.0040	1		11/22/13 17:19	108-10-1	
Methyl-tert-butyl ether	ND	mg/kg	0.0054	0.0016	1		11/22/13 17:19	1634-04-4	
Naphthalene	ND	mg/kg	0.0054	0.0013	1		11/22/13 17:19	91-20-3	
n-Propylbenzene	ND	mg/kg	0.0054	0.0019	1		11/22/13 17:19	103-65-1	

## REPORT OF LABORATORY ANALYSIS

This report shall not be reproduced, except in full,  
without the written consent of Pace Analytical Services, Inc..

## ANALYTICAL RESULTS

Project: MODEL LAUNDRY 38941471

Pace Project No.: 92180396

**Sample: CS-1**      **Lab ID: 92180396065**      Collected: 11/20/13 16:30      Received: 11/21/13 09:40      Matrix: Solid

*Results reported on a "dry-weight" basis*

Parameters	Results	Units	Report Limit	MDL	DF	Prepared	Analyzed	CAS No.	Qual
<b>8260/5035A Volatile Organics</b>		Analytical Method: EPA 8260							
Styrene	ND	mg/kg	0.0054	0.0020	1		11/22/13 17:19	100-42-5	
1,1,2,2-Tetrachloroethane	ND	mg/kg	0.0054	0.0021	1		11/22/13 17:19	79-34-5	
Tetrachloroethene	ND	mg/kg	0.0054	0.0019	1		11/22/13 17:19	127-18-4	
Toluene	ND	mg/kg	0.0054	0.0020	1		11/22/13 17:19	108-88-3	
1,2,3-Trichlorobenzene	ND	mg/kg	0.0054	0.0024	1		11/22/13 17:19	87-61-6	
1,2,4-Trichlorobenzene	ND	mg/kg	0.0054	0.0017	1		11/22/13 17:19	120-82-1	
1,1,1-Trichloroethane	ND	mg/kg	0.0054	0.0020	1		11/22/13 17:19	71-55-6	
1,1,2-Trichloroethane	ND	mg/kg	0.0054	0.0023	1		11/22/13 17:19	79-00-5	
Trichloroethene	ND	mg/kg	0.0054	0.0023	1		11/22/13 17:19	79-01-6	
Trichlorofluoromethane	ND	mg/kg	0.0054	0.0024	1		11/22/13 17:19	75-69-4	
1,2,3-Trichloropropane	ND	mg/kg	0.0054	0.0017	1		11/22/13 17:19	96-18-4	
1,2,4-Trimethylbenzene	ND	mg/kg	0.0054	0.0022	1		11/22/13 17:19	95-63-6	
1,3,5-Trimethylbenzene	ND	mg/kg	0.0054	0.0020	1		11/22/13 17:19	108-67-8	
Vinyl acetate	ND	mg/kg	0.054	0.0096	1		11/22/13 17:19	108-05-4	
Vinyl chloride	ND	mg/kg	0.011	0.0020	1		11/22/13 17:19	75-01-4	
Xylene (Total)	ND	mg/kg	0.011	0.0039	1		11/22/13 17:19	1330-20-7	
m&p-Xylene	ND	mg/kg	0.011	0.0039	1		11/22/13 17:19	179601-23-1	
o-Xylene	ND	mg/kg	0.0054	0.0021	1		11/22/13 17:19	95-47-6	
<b>Surrogates</b>									
Toluene-d8 (S)	98 %		70-130		1		11/22/13 17:19	2037-26-5	
4-Bromofluorobenzene (S)	94 %		70-130		1		11/22/13 17:19	460-00-4	
1,2-Dichloroethane-d4 (S)	94 %		70-132		1		11/22/13 17:19	17060-07-0	
<b>Percent Moisture</b>		Analytical Method: ASTM D2974-87							
Percent Moisture	<b>26.8 %</b>		0.10	0.10	1		11/25/13 15:42		

## REPORT OF LABORATORY ANALYSIS

This report shall not be reproduced, except in full,  
without the written consent of Pace Analytical Services, Inc..

## ANALYTICAL RESULTS

Project: MODEL LAUNDRY 38941471

Pace Project No.: 92180396

**Sample: CS-2**      **Lab ID: 92180396066**      Collected: 11/20/13 17:05      Received: 11/21/13 09:40      Matrix: Solid

*Results reported on a "dry-weight" basis*

Parameters	Results	Units	Report Limit	MDL	DF	Prepared	Analyzed	CAS No.	Qual
<b>8260/5035A Volatile Organics</b>		Analytical Method: EPA 8260							
Acetone	<b>0.023J</b>	mg/kg	0.12	0.012	1		11/22/13 17:39	67-64-1	
Benzene	ND	mg/kg	0.0059	0.0019	1		11/22/13 17:39	71-43-2	
Bromobenzene	ND	mg/kg	0.0059	0.0024	1		11/22/13 17:39	108-86-1	
Bromochloromethane	ND	mg/kg	0.0059	0.0020	1		11/22/13 17:39	74-97-5	
Bromodichloromethane	ND	mg/kg	0.0059	0.0023	1		11/22/13 17:39	75-27-4	
Bromoform	ND	mg/kg	0.0059	0.0027	1		11/22/13 17:39	75-25-2	
Bromomethane	ND	mg/kg	0.012	0.0030	1		11/22/13 17:39	74-83-9	
2-Butanone (MEK)	ND	mg/kg	0.12	0.0034	1		11/22/13 17:39	78-93-3	
n-Butylbenzene	ND	mg/kg	0.0059	0.0021	1		11/22/13 17:39	104-51-8	
sec-Butylbenzene	ND	mg/kg	0.0059	0.0019	1		11/22/13 17:39	135-98-8	
tert-Butylbenzene	ND	mg/kg	0.0059	0.0024	1		11/22/13 17:39	98-06-6	
Carbon tetrachloride	ND	mg/kg	0.0059	0.0031	1		11/22/13 17:39	56-23-5	
Chlorobenzene	ND	mg/kg	0.0059	0.0023	1		11/22/13 17:39	108-90-7	
Chloroethane	ND	mg/kg	0.012	0.0028	1		11/22/13 17:39	75-00-3	
Chloroform	ND	mg/kg	0.0059	0.0019	1		11/22/13 17:39	67-66-3	
Chloromethane	ND	mg/kg	0.012	0.0028	1		11/22/13 17:39	74-87-3	
2-Chlorotoluene	ND	mg/kg	0.0059	0.0020	1		11/22/13 17:39	95-49-8	
4-Chlorotoluene	ND	mg/kg	0.0059	0.0021	1		11/22/13 17:39	106-43-4	
Dibromochloromethane	ND	mg/kg	0.0059	0.0021	1		11/22/13 17:39	124-48-1	
1,2-Dibromoethane (EDB)	ND	mg/kg	0.0059	0.0021	1		11/22/13 17:39	106-93-4	
1,2-Dichlorobenzene	ND	mg/kg	0.0059	0.0023	1		11/22/13 17:39	95-50-1	
1,3-Dichlorobenzene	ND	mg/kg	0.0059	0.0024	1		11/22/13 17:39	541-73-1	
1,4-Dichlorobenzene	ND	mg/kg	0.0059	0.0020	1		11/22/13 17:39	106-46-7	
Dichlorodifluoromethane	ND	mg/kg	0.012	0.0043	1		11/22/13 17:39	75-71-8	
1,1-Dichloroethane	ND	mg/kg	0.0059	0.0018	1		11/22/13 17:39	75-34-3	
1,2-Dichloroethane	ND	mg/kg	0.0059	0.0026	1		11/22/13 17:39	107-06-2	
1,1-Dichloroethene	ND	mg/kg	0.0059	0.0021	1		11/22/13 17:39	75-35-4	
cis-1,2-Dichloroethene	ND	mg/kg	0.0059	0.0017	1		11/22/13 17:39	156-59-2	
trans-1,2-Dichloroethene	ND	mg/kg	0.0059	0.0023	1		11/22/13 17:39	156-60-5	
1,2-Dichloropropane	ND	mg/kg	0.0059	0.0020	1		11/22/13 17:39	78-87-5	
1,3-Dichloropropane	ND	mg/kg	0.0059	0.0023	1		11/22/13 17:39	142-28-9	
2,2-Dichloropropane	ND	mg/kg	0.0059	0.0020	1		11/22/13 17:39	594-20-7	
1,1-Dichloropropene	ND	mg/kg	0.0059	0.0018	1		11/22/13 17:39	563-58-6	
cis-1,3-Dichloropropene	ND	mg/kg	0.0059	0.0021	1		11/22/13 17:39	10061-01-5	
trans-1,3-Dichloropropene	ND	mg/kg	0.0059	0.0018	1		11/22/13 17:39	10061-02-6	
Diisopropyl ether	ND	mg/kg	0.0059	0.0020	1		11/22/13 17:39	108-20-3	
Ethylbenzene	ND	mg/kg	0.0059	0.0021	1		11/22/13 17:39	100-41-4	
2-Hexanone	ND	mg/kg	0.059	0.0046	1		11/22/13 17:39	591-78-6	
Isopropylbenzene (Cumene)	ND	mg/kg	0.0059	0.0023	1		11/22/13 17:39	98-82-8	
p-Isopropyltoluene	ND	mg/kg	0.0059	0.0020	1		11/22/13 17:39	99-87-6	
Methylene Chloride	ND	mg/kg	0.024	0.0036	1		11/22/13 17:39	75-09-2	
4-Methyl-2-pentanone (MIBK)	ND	mg/kg	0.059	0.0044	1		11/22/13 17:39	108-10-1	
Methyl-tert-butyl ether	ND	mg/kg	0.0059	0.0018	1		11/22/13 17:39	1634-04-4	
Naphthalene	ND	mg/kg	0.0059	0.0014	1		11/22/13 17:39	91-20-3	
n-Propylbenzene	ND	mg/kg	0.0059	0.0020	1		11/22/13 17:39	103-65-1	

## REPORT OF LABORATORY ANALYSIS

This report shall not be reproduced, except in full,  
without the written consent of Pace Analytical Services, Inc..

## ANALYTICAL RESULTS

Project: MODEL LAUNDRY 38941471

Pace Project No.: 92180396

**Sample: CS-2**      **Lab ID: 92180396066**      Collected: 11/20/13 17:05      Received: 11/21/13 09:40      Matrix: Solid

*Results reported on a "dry-weight" basis*

Parameters	Results	Units	Report Limit	MDL	DF	Prepared	Analyzed	CAS No.	Qual
<b>8260/5035A Volatile Organics</b>		Analytical Method: EPA 8260							
Styrene	ND	mg/kg	0.0059	0.0021	1		11/22/13 17:39	100-42-5	
1,1,2,2-Tetrachloroethane	ND	mg/kg	0.0059	0.0023	1		11/22/13 17:39	79-34-5	
Tetrachloroethene	ND	mg/kg	0.0059	0.0020	1		11/22/13 17:39	127-18-4	
Toluene	ND	mg/kg	0.0059	0.0021	1		11/22/13 17:39	108-88-3	
1,2,3-Trichlorobenzene	ND	mg/kg	0.0059	0.0026	1		11/22/13 17:39	87-61-6	
1,2,4-Trichlorobenzene	ND	mg/kg	0.0059	0.0019	1		11/22/13 17:39	120-82-1	
1,1,1-Trichloroethane	ND	mg/kg	0.0059	0.0021	1		11/22/13 17:39	71-55-6	
1,1,2-Trichloroethane	ND	mg/kg	0.0059	0.0025	1		11/22/13 17:39	79-00-5	
Trichloroethene	ND	mg/kg	0.0059	0.0025	1		11/22/13 17:39	79-01-6	
Trichlorofluoromethane	ND	mg/kg	0.0059	0.0026	1		11/22/13 17:39	75-69-4	
1,2,3-Trichloropropane	ND	mg/kg	0.0059	0.0019	1		11/22/13 17:39	96-18-4	
1,2,4-Trimethylbenzene	ND	mg/kg	0.0059	0.0024	1		11/22/13 17:39	95-63-6	
1,3,5-Trimethylbenzene	ND	mg/kg	0.0059	0.0021	1		11/22/13 17:39	108-67-8	
Vinyl acetate	ND	mg/kg	0.059	0.010	1		11/22/13 17:39	108-05-4	
Vinyl chloride	ND	mg/kg	0.012	0.0021	1		11/22/13 17:39	75-01-4	
Xylene (Total)	ND	mg/kg	0.012	0.0043	1		11/22/13 17:39	1330-20-7	
m&p-Xylene	ND	mg/kg	0.012	0.0043	1		11/22/13 17:39	179601-23-1	
o-Xylene	ND	mg/kg	0.0059	0.0023	1		11/22/13 17:39	95-47-6	
<b>Surrogates</b>									
Toluene-d8 (S)	98 %		70-130		1		11/22/13 17:39	2037-26-5	
4-Bromofluorobenzene (S)	101 %		70-130		1		11/22/13 17:39	460-00-4	
1,2-Dichloroethane-d4 (S)	103 %		70-132		1		11/22/13 17:39	17060-07-0	
<b>Percent Moisture</b>		Analytical Method: ASTM D2974-87							
Percent Moisture	<b>28.7 %</b>		0.10	0.10	1		11/25/13 15:43		

## REPORT OF LABORATORY ANALYSIS

This report shall not be reproduced, except in full,  
without the written consent of Pace Analytical Services, Inc..



## ANALYTICAL RESULTS

Project: MODEL LAUNDRY 38941471

Pace Project No.: 92180396

**Sample: CS-3**      **Lab ID: 92180396067**      Collected: 11/20/13 15:15      Received: 11/21/13 09:40      Matrix: Solid

*Results reported on a "dry-weight" basis*

Parameters	Results	Units	Report Limit	MDL	DF	Prepared	Analyzed	CAS No.	Qual
<b>8260/5035A Volatile Organics</b>		Analytical Method: EPA 8260							
Acetone	<b>0.099</b>	mg/kg	0.086	0.0086	1		11/22/13 17:58	67-64-1	A+
Benzene	ND	mg/kg	0.0043	0.0014	1		11/22/13 17:58	71-43-2	
Bromobenzene	ND	mg/kg	0.0043	0.0017	1		11/22/13 17:58	108-86-1	
Bromochloromethane	ND	mg/kg	0.0043	0.0015	1		11/22/13 17:58	74-97-5	
Bromodichloromethane	ND	mg/kg	0.0043	0.0016	1		11/22/13 17:58	75-27-4	
Bromoform	ND	mg/kg	0.0043	0.0020	1		11/22/13 17:58	75-25-2	
Bromomethane	ND	mg/kg	0.0086	0.0021	1		11/22/13 17:58	74-83-9	
2-Butanone (MEK)	<b>0.012J</b>	mg/kg	0.086	0.0025	1		11/22/13 17:58	78-93-3	
n-Butylbenzene	ND	mg/kg	0.0043	0.0015	1		11/22/13 17:58	104-51-8	
sec-Butylbenzene	ND	mg/kg	0.0043	0.0014	1		11/22/13 17:58	135-98-8	
tert-Butylbenzene	ND	mg/kg	0.0043	0.0017	1		11/22/13 17:58	98-06-6	
Carbon tetrachloride	ND	mg/kg	0.0043	0.0022	1		11/22/13 17:58	56-23-5	
Chlorobenzene	ND	mg/kg	0.0043	0.0016	1		11/22/13 17:58	108-90-7	
Chloroethane	ND	mg/kg	0.0086	0.0021	1		11/22/13 17:58	75-00-3	
Chloroform	ND	mg/kg	0.0043	0.0014	1		11/22/13 17:58	67-66-3	
Chloromethane	ND	mg/kg	0.0086	0.0021	1		11/22/13 17:58	74-87-3	
2-Chlorotoluene	ND	mg/kg	0.0043	0.0015	1		11/22/13 17:58	95-49-8	
4-Chlorotoluene	ND	mg/kg	0.0043	0.0015	1		11/22/13 17:58	106-43-4	
Dibromochloromethane	ND	mg/kg	0.0043	0.0015	1		11/22/13 17:58	124-48-1	
1,2-Dibromoethane (EDB)	ND	mg/kg	0.0043	0.0015	1		11/22/13 17:58	106-93-4	
1,2-Dichlorobenzene	ND	mg/kg	0.0043	0.0016	1		11/22/13 17:58	95-50-1	
1,3-Dichlorobenzene	ND	mg/kg	0.0043	0.0017	1		11/22/13 17:58	541-73-1	
1,4-Dichlorobenzene	ND	mg/kg	0.0043	0.0015	1		11/22/13 17:58	106-46-7	
Dichlorodifluoromethane	ND	mg/kg	0.0086	0.0031	1		11/22/13 17:58	75-71-8	
1,1-Dichloroethane	ND	mg/kg	0.0043	0.0013	1		11/22/13 17:58	75-34-3	
1,2-Dichloroethane	ND	mg/kg	0.0043	0.0019	1		11/22/13 17:58	107-06-2	
1,1-Dichloroethene	ND	mg/kg	0.0043	0.0015	1		11/22/13 17:58	75-35-4	
cis-1,2-Dichloroethene	ND	mg/kg	0.0043	0.0012	1		11/22/13 17:58	156-59-2	
trans-1,2-Dichloroethene	ND	mg/kg	0.0043	0.0016	1		11/22/13 17:58	156-60-5	
1,2-Dichloropropane	ND	mg/kg	0.0043	0.0015	1		11/22/13 17:58	78-87-5	
1,3-Dichloropropane	ND	mg/kg	0.0043	0.0016	1		11/22/13 17:58	142-28-9	
2,2-Dichloropropane	ND	mg/kg	0.0043	0.0015	1		11/22/13 17:58	594-20-7	
1,1-Dichloropropene	ND	mg/kg	0.0043	0.0013	1		11/22/13 17:58	563-58-6	
cis-1,3-Dichloropropene	ND	mg/kg	0.0043	0.0015	1		11/22/13 17:58	10061-01-5	
trans-1,3-Dichloropropene	ND	mg/kg	0.0043	0.0013	1		11/22/13 17:58	10061-02-6	
Diisopropyl ether	ND	mg/kg	0.0043	0.0015	1		11/22/13 17:58	108-20-3	
Ethylbenzene	ND	mg/kg	0.0043	0.0015	1		11/22/13 17:58	100-41-4	
2-Hexanone	ND	mg/kg	0.043	0.0034	1		11/22/13 17:58	591-78-6	
Isopropylbenzene (Cumene)	ND	mg/kg	0.0043	0.0016	1		11/22/13 17:58	98-82-8	
p-Isopropyltoluene	ND	mg/kg	0.0043	0.0015	1		11/22/13 17:58	99-87-6	
Methylene Chloride	ND	mg/kg	0.017	0.0026	1		11/22/13 17:58	75-09-2	
4-Methyl-2-pentanone (MIBK)	ND	mg/kg	0.043	0.0032	1		11/22/13 17:58	108-10-1	
Methyl-tert-butyl ether	ND	mg/kg	0.0043	0.0013	1		11/22/13 17:58	1634-04-4	
Naphthalene	ND	mg/kg	0.0043	0.0010	1		11/22/13 17:58	91-20-3	
n-Propylbenzene	ND	mg/kg	0.0043	0.0015	1		11/22/13 17:58	103-65-1	

## REPORT OF LABORATORY ANALYSIS

This report shall not be reproduced, except in full,  
without the written consent of Pace Analytical Services, Inc..

## ANALYTICAL RESULTS

Project: MODEL LAUNDRY 38941471

Pace Project No.: 92180396

**Sample: CS-3**      **Lab ID: 92180396067**      Collected: 11/20/13 15:15      Received: 11/21/13 09:40      Matrix: Solid

**Results reported on a "dry-weight" basis**

Parameters	Results	Units	Report Limit	MDL	DF	Prepared	Analyzed	CAS No.	Qual
<b>8260/5035A Volatile Organics</b>		Analytical Method: EPA 8260							
Styrene	ND	mg/kg	0.0043	0.0015	1		11/22/13 17:58	100-42-5	
1,1,2,2-Tetrachloroethane	ND	mg/kg	0.0043	0.0016	1		11/22/13 17:58	79-34-5	
Tetrachloroethene	ND	mg/kg	0.0043	0.0015	1		11/22/13 17:58	127-18-4	
Toluene	ND	mg/kg	0.0043	0.0015	1		11/22/13 17:58	108-88-3	
1,2,3-Trichlorobenzene	ND	mg/kg	0.0043	0.0019	1		11/22/13 17:58	87-61-6	
1,2,4-Trichlorobenzene	ND	mg/kg	0.0043	0.0014	1		11/22/13 17:58	120-82-1	
1,1,1-Trichloroethane	ND	mg/kg	0.0043	0.0015	1		11/22/13 17:58	71-55-6	
1,1,2-Trichloroethane	ND	mg/kg	0.0043	0.0018	1		11/22/13 17:58	79-00-5	
Trichloroethene	ND	mg/kg	0.0043	0.0018	1		11/22/13 17:58	79-01-6	
Trichlorofluoromethane	ND	mg/kg	0.0043	0.0019	1		11/22/13 17:58	75-69-4	
1,2,3-Trichloropropane	ND	mg/kg	0.0043	0.0014	1		11/22/13 17:58	96-18-4	
1,2,4-Trimethylbenzene	ND	mg/kg	0.0043	0.0017	1		11/22/13 17:58	95-63-6	
1,3,5-Trimethylbenzene	ND	mg/kg	0.0043	0.0015	1		11/22/13 17:58	108-67-8	
Vinyl acetate	ND	mg/kg	0.043	0.0076	1		11/22/13 17:58	108-05-4	
Vinyl chloride	ND	mg/kg	0.0086	0.0015	1		11/22/13 17:58	75-01-4	
Xylene (Total)	ND	mg/kg	0.0086	0.0031	1		11/22/13 17:58	1330-20-7	
m&p-Xylene	ND	mg/kg	0.0086	0.0031	1		11/22/13 17:58	179601-23-1	
o-Xylene	ND	mg/kg	0.0043	0.0016	1		11/22/13 17:58	95-47-6	
<b>Surrogates</b>									
Toluene-d8 (S)	98 %		70-130		1		11/22/13 17:58	2037-26-5	
4-Bromofluorobenzene (S)	93 %		70-130		1		11/22/13 17:58	460-00-4	
1,2-Dichloroethane-d4 (S)	95 %		70-132		1		11/22/13 17:58	17060-07-0	
<b>Percent Moisture</b>		Analytical Method: ASTM D2974-87							
Percent Moisture	<b>19.6 %</b>		0.10	0.10	1		11/25/13 15:43		

## REPORT OF LABORATORY ANALYSIS

This report shall not be reproduced, except in full,  
without the written consent of Pace Analytical Services, Inc..

## ANALYTICAL RESULTS

Project: MODEL LAUNDRY 38941471

Pace Project No.: 92180396

**Sample: CS-4**      **Lab ID: 92180396068**      Collected: 11/20/13 15:00      Received: 11/21/13 09:40      Matrix: Solid

*Results reported on a "dry-weight" basis*

Parameters	Results	Units	Report Limit	MDL	DF	Prepared	Analyzed	CAS No.	Qual
<b>8260/5035A Volatile Organics</b>		Analytical Method: EPA 8260							
Acetone	<b>0.032J</b>	mg/kg	0.095	0.0095	1		11/22/13 18:18	67-64-1	
Benzene	ND	mg/kg	0.0048	0.0015	1		11/22/13 18:18	71-43-2	
Bromobenzene	ND	mg/kg	0.0048	0.0019	1		11/22/13 18:18	108-86-1	
Bromochloromethane	ND	mg/kg	0.0048	0.0016	1		11/22/13 18:18	74-97-5	
Bromodichloromethane	ND	mg/kg	0.0048	0.0018	1		11/22/13 18:18	75-27-4	
Bromoform	ND	mg/kg	0.0048	0.0022	1		11/22/13 18:18	75-25-2	
Bromomethane	ND	mg/kg	0.0095	0.0024	1		11/22/13 18:18	74-83-9	
2-Butanone (MEK)	ND	mg/kg	0.095	0.0028	1		11/22/13 18:18	78-93-3	
n-Butylbenzene	ND	mg/kg	0.0048	0.0017	1		11/22/13 18:18	104-51-8	
sec-Butylbenzene	ND	mg/kg	0.0048	0.0015	1		11/22/13 18:18	135-98-8	
tert-Butylbenzene	ND	mg/kg	0.0048	0.0019	1		11/22/13 18:18	98-06-6	
Carbon tetrachloride	ND	mg/kg	0.0048	0.0025	1		11/22/13 18:18	56-23-5	
Chlorobenzene	ND	mg/kg	0.0048	0.0018	1		11/22/13 18:18	108-90-7	
Chloroethane	ND	mg/kg	0.0095	0.0023	1		11/22/13 18:18	75-00-3	
Chloroform	ND	mg/kg	0.0048	0.0015	1		11/22/13 18:18	67-66-3	
Chloromethane	ND	mg/kg	0.0095	0.0023	1		11/22/13 18:18	74-87-3	
2-Chlorotoluene	ND	mg/kg	0.0048	0.0016	1		11/22/13 18:18	95-49-8	
4-Chlorotoluene	ND	mg/kg	0.0048	0.0017	1		11/22/13 18:18	106-43-4	
Dibromochloromethane	ND	mg/kg	0.0048	0.0017	1		11/22/13 18:18	124-48-1	
1,2-Dibromoethane (EDB)	ND	mg/kg	0.0048	0.0017	1		11/22/13 18:18	106-93-4	
1,2-Dichlorobenzene	ND	mg/kg	0.0048	0.0018	1		11/22/13 18:18	95-50-1	
1,3-Dichlorobenzene	ND	mg/kg	0.0048	0.0019	1		11/22/13 18:18	541-73-1	
1,4-Dichlorobenzene	ND	mg/kg	0.0048	0.0016	1		11/22/13 18:18	106-46-7	
Dichlorodifluoromethane	ND	mg/kg	0.0095	0.0034	1		11/22/13 18:18	75-71-8	
1,1-Dichloroethane	ND	mg/kg	0.0048	0.0014	1		11/22/13 18:18	75-34-3	
1,2-Dichloroethane	ND	mg/kg	0.0048	0.0021	1		11/22/13 18:18	107-06-2	
1,1-Dichloroethene	ND	mg/kg	0.0048	0.0017	1		11/22/13 18:18	75-35-4	
cis-1,2-Dichloroethene	ND	mg/kg	0.0048	0.0013	1		11/22/13 18:18	156-59-2	
trans-1,2-Dichloroethene	ND	mg/kg	0.0048	0.0018	1		11/22/13 18:18	156-60-5	
1,2-Dichloropropane	ND	mg/kg	0.0048	0.0016	1		11/22/13 18:18	78-87-5	
1,3-Dichloropropane	ND	mg/kg	0.0048	0.0018	1		11/22/13 18:18	142-28-9	
2,2-Dichloropropane	ND	mg/kg	0.0048	0.0016	1		11/22/13 18:18	594-20-7	
1,1-Dichloropropene	ND	mg/kg	0.0048	0.0014	1		11/22/13 18:18	563-58-6	
cis-1,3-Dichloropropene	ND	mg/kg	0.0048	0.0017	1		11/22/13 18:18	10061-01-5	
trans-1,3-Dichloropropene	ND	mg/kg	0.0048	0.0014	1		11/22/13 18:18	10061-02-6	
Diisopropyl ether	ND	mg/kg	0.0048	0.0016	1		11/22/13 18:18	108-20-3	
Ethylbenzene	ND	mg/kg	0.0048	0.0017	1		11/22/13 18:18	100-41-4	
2-Hexanone	ND	mg/kg	0.048	0.0037	1		11/22/13 18:18	591-78-6	
Isopropylbenzene (Cumene)	ND	mg/kg	0.0048	0.0018	1		11/22/13 18:18	98-82-8	
p-Isopropyltoluene	ND	mg/kg	0.0048	0.0016	1		11/22/13 18:18	99-87-6	
Methylene Chloride	ND	mg/kg	0.019	0.0029	1		11/22/13 18:18	75-09-2	
4-Methyl-2-pentanone (MIBK)	ND	mg/kg	0.048	0.0035	1		11/22/13 18:18	108-10-1	
Methyl-tert-butyl ether	ND	mg/kg	0.0048	0.0014	1		11/22/13 18:18	1634-04-4	
Naphthalene	ND	mg/kg	0.0048	0.0011	1		11/22/13 18:18	91-20-3	
n-Propylbenzene	ND	mg/kg	0.0048	0.0016	1		11/22/13 18:18	103-65-1	

## REPORT OF LABORATORY ANALYSIS

This report shall not be reproduced, except in full,  
without the written consent of Pace Analytical Services, Inc..

## ANALYTICAL RESULTS

Project: MODEL LAUNDRY 38941471

Pace Project No.: 92180396

**Sample: CS-4**      **Lab ID: 92180396068**      Collected: 11/20/13 15:00      Received: 11/21/13 09:40      Matrix: Solid

**Results reported on a "dry-weight" basis**

Parameters	Results	Units	Report Limit	MDL	DF	Prepared	Analyzed	CAS No.	Qual
<b>8260/5035A Volatile Organics</b>		Analytical Method: EPA 8260							
Styrene	ND	mg/kg	0.0048	0.0017	1		11/22/13 18:18	100-42-5	
1,1,2,2-Tetrachloroethane	ND	mg/kg	0.0048	0.0018	1		11/22/13 18:18	79-34-5	
Tetrachloroethene	ND	mg/kg	0.0048	0.0016	1		11/22/13 18:18	127-18-4	
Toluene	ND	mg/kg	0.0048	0.0017	1		11/22/13 18:18	108-88-3	
1,2,3-Trichlorobenzene	ND	mg/kg	0.0048	0.0021	1		11/22/13 18:18	87-61-6	
1,2,4-Trichlorobenzene	ND	mg/kg	0.0048	0.0015	1		11/22/13 18:18	120-82-1	
1,1,1-Trichloroethane	ND	mg/kg	0.0048	0.0017	1		11/22/13 18:18	71-55-6	
1,1,2-Trichloroethane	ND	mg/kg	0.0048	0.0020	1		11/22/13 18:18	79-00-5	
Trichloroethene	ND	mg/kg	0.0048	0.0020	1		11/22/13 18:18	79-01-6	
Trichlorofluoromethane	ND	mg/kg	0.0048	0.0021	1		11/22/13 18:18	75-69-4	
1,2,3-Trichloropropane	ND	mg/kg	0.0048	0.0015	1		11/22/13 18:18	96-18-4	
1,2,4-Trimethylbenzene	ND	mg/kg	0.0048	0.0019	1		11/22/13 18:18	95-63-6	
1,3,5-Trimethylbenzene	ND	mg/kg	0.0048	0.0017	1		11/22/13 18:18	108-67-8	
Vinyl acetate	ND	mg/kg	0.048	0.0084	1		11/22/13 18:18	108-05-4	
Vinyl chloride	ND	mg/kg	0.0095	0.0017	1		11/22/13 18:18	75-01-4	
Xylene (Total)	ND	mg/kg	0.0095	0.0034	1		11/22/13 18:18	1330-20-7	
m&p-Xylene	ND	mg/kg	0.0095	0.0034	1		11/22/13 18:18	179601-23-1	
o-Xylene	ND	mg/kg	0.0048	0.0018	1		11/22/13 18:18	95-47-6	
<b>Surrogates</b>									
Toluene-d8 (S)	96 %		70-130		1		11/22/13 18:18	2037-26-5	
4-Bromofluorobenzene (S)	99 %		70-130		1		11/22/13 18:18	460-00-4	
1,2-Dichloroethane-d4 (S)	100 %		70-132		1		11/22/13 18:18	17060-07-0	
<b>Percent Moisture</b>		Analytical Method: ASTM D2974-87							
Percent Moisture	<b>20.4 %</b>		0.10	0.10	1		11/25/13 15:43		

## REPORT OF LABORATORY ANALYSIS

This report shall not be reproduced, except in full,  
without the written consent of Pace Analytical Services, Inc..

## ANALYTICAL RESULTS

Project: MODEL LAUNDRY 38941471

Pace Project No.: 92180396

**Sample: CS-5**      **Lab ID: 92180396069**      Collected: 11/20/13 15:30      Received: 11/21/13 09:40      Matrix: Solid

*Results reported on a "dry-weight" basis*

Parameters	Results	Units	Report Limit	MDL	DF	Prepared	Analyzed	CAS No.	Qual
<b>8260/5035A Volatile Organics</b>		Analytical Method: EPA 8260							
Acetone	<b>0.010J</b>	mg/kg	0.092	0.0092	1		11/22/13 18:38	67-64-1	
Benzene	ND	mg/kg	0.0046	0.0015	1		11/22/13 18:38	71-43-2	
Bromobenzene	ND	mg/kg	0.0046	0.0018	1		11/22/13 18:38	108-86-1	
Bromochloromethane	ND	mg/kg	0.0046	0.0016	1		11/22/13 18:38	74-97-5	
Bromodichloromethane	ND	mg/kg	0.0046	0.0018	1		11/22/13 18:38	75-27-4	
Bromoform	ND	mg/kg	0.0046	0.0021	1		11/22/13 18:38	75-25-2	
Bromomethane	ND	mg/kg	0.0092	0.0023	1		11/22/13 18:38	74-83-9	
2-Butanone (MEK)	ND	mg/kg	0.092	0.0027	1		11/22/13 18:38	78-93-3	
n-Butylbenzene	ND	mg/kg	0.0046	0.0017	1		11/22/13 18:38	104-51-8	
sec-Butylbenzene	ND	mg/kg	0.0046	0.0015	1		11/22/13 18:38	135-98-8	
tert-Butylbenzene	ND	mg/kg	0.0046	0.0018	1		11/22/13 18:38	98-06-6	
Carbon tetrachloride	ND	mg/kg	0.0046	0.0024	1		11/22/13 18:38	56-23-5	
Chlorobenzene	ND	mg/kg	0.0046	0.0018	1		11/22/13 18:38	108-90-7	
Chloroethane	ND	mg/kg	0.0092	0.0022	1		11/22/13 18:38	75-00-3	
Chloroform	ND	mg/kg	0.0046	0.0015	1		11/22/13 18:38	67-66-3	
Chloromethane	ND	mg/kg	0.0092	0.0022	1		11/22/13 18:38	74-87-3	
2-Chlorotoluene	ND	mg/kg	0.0046	0.0016	1		11/22/13 18:38	95-49-8	
4-Chlorotoluene	ND	mg/kg	0.0046	0.0017	1		11/22/13 18:38	106-43-4	
Dibromochloromethane	ND	mg/kg	0.0046	0.0017	1		11/22/13 18:38	124-48-1	
1,2-Dibromoethane (EDB)	ND	mg/kg	0.0046	0.0017	1		11/22/13 18:38	106-93-4	
1,2-Dichlorobenzene	ND	mg/kg	0.0046	0.0018	1		11/22/13 18:38	95-50-1	
1,3-Dichlorobenzene	ND	mg/kg	0.0046	0.0018	1		11/22/13 18:38	541-73-1	
1,4-Dichlorobenzene	ND	mg/kg	0.0046	0.0016	1		11/22/13 18:38	106-46-7	
Dichlorodifluoromethane	ND	mg/kg	0.0092	0.0033	1		11/22/13 18:38	75-71-8	
1,1-Dichloroethane	ND	mg/kg	0.0046	0.0014	1		11/22/13 18:38	75-34-3	
1,2-Dichloroethane	ND	mg/kg	0.0046	0.0020	1		11/22/13 18:38	107-06-2	
1,1-Dichloroethene	ND	mg/kg	0.0046	0.0017	1		11/22/13 18:38	75-35-4	
cis-1,2-Dichloroethene	ND	mg/kg	0.0046	0.0013	1		11/22/13 18:38	156-59-2	
trans-1,2-Dichloroethene	ND	mg/kg	0.0046	0.0018	1		11/22/13 18:38	156-60-5	
1,2-Dichloropropane	ND	mg/kg	0.0046	0.0016	1		11/22/13 18:38	78-87-5	
1,3-Dichloropropane	ND	mg/kg	0.0046	0.0018	1		11/22/13 18:38	142-28-9	
2,2-Dichloropropane	ND	mg/kg	0.0046	0.0016	1		11/22/13 18:38	594-20-7	
1,1-Dichloropropene	ND	mg/kg	0.0046	0.0014	1		11/22/13 18:38	563-58-6	
cis-1,3-Dichloropropene	ND	mg/kg	0.0046	0.0017	1		11/22/13 18:38	10061-01-5	
trans-1,3-Dichloropropene	ND	mg/kg	0.0046	0.0014	1		11/22/13 18:38	10061-02-6	
Diisopropyl ether	ND	mg/kg	0.0046	0.0016	1		11/22/13 18:38	108-20-3	
Ethylbenzene	ND	mg/kg	0.0046	0.0017	1		11/22/13 18:38	100-41-4	
2-Hexanone	ND	mg/kg	0.046	0.0036	1		11/22/13 18:38	591-78-6	
Isopropylbenzene (Cumene)	ND	mg/kg	0.0046	0.0018	1		11/22/13 18:38	98-82-8	
p-Isopropyltoluene	ND	mg/kg	0.0046	0.0016	1		11/22/13 18:38	99-87-6	
Methylene Chloride	ND	mg/kg	0.018	0.0028	1		11/22/13 18:38	75-09-2	
4-Methyl-2-pentanone (MIBK)	ND	mg/kg	0.046	0.0034	1		11/22/13 18:38	108-10-1	
Methyl-tert-butyl ether	ND	mg/kg	0.0046	0.0014	1		11/22/13 18:38	1634-04-4	
Naphthalene	ND	mg/kg	0.0046	0.0011	1		11/22/13 18:38	91-20-3	
n-Propylbenzene	ND	mg/kg	0.0046	0.0016	1		11/22/13 18:38	103-65-1	

## REPORT OF LABORATORY ANALYSIS

This report shall not be reproduced, except in full,  
without the written consent of Pace Analytical Services, Inc..

### ANALYTICAL RESULTS

Project: MODEL LAUNDRY 38941471

Pace Project No.: 92180396

**Sample: CS-5**      **Lab ID: 92180396069**      Collected: 11/20/13 15:30      Received: 11/21/13 09:40      Matrix: Solid

*Results reported on a "dry-weight" basis*

Parameters	Results	Units	Report Limit	MDL	DF	Prepared	Analyzed	CAS No.	Qual
<b>8260/5035A Volatile Organics</b>		Analytical Method: EPA 8260							
Styrene	ND	mg/kg	0.0046	0.0017	1		11/22/13 18:38	100-42-5	
1,1,2,2-Tetrachloroethane	ND	mg/kg	0.0046	0.0018	1		11/22/13 18:38	79-34-5	
Tetrachloroethene	ND	mg/kg	0.0046	0.0016	1		11/22/13 18:38	127-18-4	
Toluene	ND	mg/kg	0.0046	0.0017	1		11/22/13 18:38	108-88-3	
1,2,3-Trichlorobenzene	ND	mg/kg	0.0046	0.0020	1		11/22/13 18:38	87-61-6	
1,2,4-Trichlorobenzene	ND	mg/kg	0.0046	0.0015	1		11/22/13 18:38	120-82-1	
1,1,1-Trichloroethane	ND	mg/kg	0.0046	0.0017	1		11/22/13 18:38	71-55-6	
1,1,2-Trichloroethane	ND	mg/kg	0.0046	0.0019	1		11/22/13 18:38	79-00-5	
Trichloroethene	ND	mg/kg	0.0046	0.0019	1		11/22/13 18:38	79-01-6	
Trichlorofluoromethane	ND	mg/kg	0.0046	0.0020	1		11/22/13 18:38	75-69-4	
1,2,3-Trichloropropane	ND	mg/kg	0.0046	0.0015	1		11/22/13 18:38	96-18-4	
1,2,4-Trimethylbenzene	ND	mg/kg	0.0046	0.0018	1		11/22/13 18:38	95-63-6	
1,3,5-Trimethylbenzene	ND	mg/kg	0.0046	0.0017	1		11/22/13 18:38	108-67-8	
Vinyl acetate	ND	mg/kg	0.046	0.0081	1		11/22/13 18:38	108-05-4	
Vinyl chloride	ND	mg/kg	0.0092	0.0017	1		11/22/13 18:38	75-01-4	
Xylene (Total)	ND	mg/kg	0.0092	0.0033	1		11/22/13 18:38	1330-20-7	
m&p-Xylene	ND	mg/kg	0.0092	0.0033	1		11/22/13 18:38	179601-23-1	
o-Xylene	ND	mg/kg	0.0046	0.0018	1		11/22/13 18:38	95-47-6	
<b>Surrogates</b>									
Toluene-d8 (S)	99 %		70-130		1		11/22/13 18:38	2037-26-5	
4-Bromofluorobenzene (S)	99 %		70-130		1		11/22/13 18:38	460-00-4	
1,2-Dichloroethane-d4 (S)	89 %		70-132		1		11/22/13 18:38	17060-07-0	
<b>Percent Moisture</b>		Analytical Method: ASTM D2974-87							
Percent Moisture	<b>25.7 %</b>		0.10	0.10	1		11/25/13 15:43		

### REPORT OF LABORATORY ANALYSIS

This report shall not be reproduced, except in full,  
without the written consent of Pace Analytical Services, Inc..



## ANALYTICAL RESULTS

Project: MODEL LAUNDRY 38941471

Pace Project No.: 92180396

**Sample: CS-6**      **Lab ID: 92180396070**      Collected: 11/20/13 16:45      Received: 11/21/13 09:40      Matrix: Solid

*Results reported on a "dry-weight" basis*

Parameters	Results	Units	Report Limit	MDL	DF	Prepared	Analyzed	CAS No.	Qual
<b>8260/5035A Volatile Organics</b>		Analytical Method: EPA 8260							
Acetone	<b>0.0055J</b>	mg/kg	0.055	0.0055	1		11/22/13 18:57	67-64-1	
Benzene	ND	mg/kg	0.0027	0.00088	1		11/22/13 18:57	71-43-2	
Bromobenzene	ND	mg/kg	0.0027	0.0011	1		11/22/13 18:57	108-86-1	
Bromochloromethane	ND	mg/kg	0.0027	0.00093	1		11/22/13 18:57	74-97-5	
Bromodichloromethane	ND	mg/kg	0.0027	0.0010	1		11/22/13 18:57	75-27-4	
Bromoform	ND	mg/kg	0.0027	0.0013	1		11/22/13 18:57	75-25-2	
Bromomethane	ND	mg/kg	0.0055	0.0014	1		11/22/13 18:57	74-83-9	
2-Butanone (MEK)	ND	mg/kg	0.055	0.0016	1		11/22/13 18:57	78-93-3	
n-Butylbenzene	ND	mg/kg	0.0027	0.00099	1		11/22/13 18:57	104-51-8	
sec-Butylbenzene	ND	mg/kg	0.0027	0.00088	1		11/22/13 18:57	135-98-8	
tert-Butylbenzene	ND	mg/kg	0.0027	0.0011	1		11/22/13 18:57	98-06-6	
Carbon tetrachloride	ND	mg/kg	0.0027	0.0014	1		11/22/13 18:57	56-23-5	
Chlorobenzene	ND	mg/kg	0.0027	0.0010	1		11/22/13 18:57	108-90-7	
Chloroethane	ND	mg/kg	0.0055	0.0013	1		11/22/13 18:57	75-00-3	
Chloroform	ND	mg/kg	0.0027	0.00088	1		11/22/13 18:57	67-66-3	
Chloromethane	ND	mg/kg	0.0055	0.0013	1		11/22/13 18:57	74-87-3	
2-Chlorotoluene	ND	mg/kg	0.0027	0.00093	1		11/22/13 18:57	95-49-8	
4-Chlorotoluene	ND	mg/kg	0.0027	0.00099	1		11/22/13 18:57	106-43-4	
Dibromochloromethane	ND	mg/kg	0.0027	0.00099	1		11/22/13 18:57	124-48-1	
1,2-Dibromoethane (EDB)	ND	mg/kg	0.0027	0.00099	1		11/22/13 18:57	106-93-4	
1,2-Dichlorobenzene	ND	mg/kg	0.0027	0.0010	1		11/22/13 18:57	95-50-1	
1,3-Dichlorobenzene	ND	mg/kg	0.0027	0.0011	1		11/22/13 18:57	541-73-1	
1,4-Dichlorobenzene	ND	mg/kg	0.0027	0.00093	1		11/22/13 18:57	106-46-7	
Dichlorodifluoromethane	ND	mg/kg	0.0055	0.0020	1		11/22/13 18:57	75-71-8	
1,1-Dichloroethane	ND	mg/kg	0.0027	0.00082	1		11/22/13 18:57	75-34-3	
1,2-Dichloroethane	ND	mg/kg	0.0027	0.0012	1		11/22/13 18:57	107-06-2	
1,1-Dichloroethene	ND	mg/kg	0.0027	0.00099	1		11/22/13 18:57	75-35-4	
cis-1,2-Dichloroethene	ND	mg/kg	0.0027	0.00077	1		11/22/13 18:57	156-59-2	
trans-1,2-Dichloroethene	ND	mg/kg	0.0027	0.0010	1		11/22/13 18:57	156-60-5	
1,2-Dichloropropane	ND	mg/kg	0.0027	0.00093	1		11/22/13 18:57	78-87-5	
1,3-Dichloropropane	ND	mg/kg	0.0027	0.0010	1		11/22/13 18:57	142-28-9	
2,2-Dichloropropane	ND	mg/kg	0.0027	0.00093	1		11/22/13 18:57	594-20-7	
1,1-Dichloropropene	ND	mg/kg	0.0027	0.00082	1		11/22/13 18:57	563-58-6	
cis-1,3-Dichloropropene	ND	mg/kg	0.0027	0.00099	1		11/22/13 18:57	10061-01-5	
trans-1,3-Dichloropropene	ND	mg/kg	0.0027	0.00082	1		11/22/13 18:57	10061-02-6	
Diisopropyl ether	ND	mg/kg	0.0027	0.00093	1		11/22/13 18:57	108-20-3	
Ethylbenzene	ND	mg/kg	0.0027	0.00099	1		11/22/13 18:57	100-41-4	
2-Hexanone	ND	mg/kg	0.027	0.0021	1		11/22/13 18:57	591-78-6	
Isopropylbenzene (Cumene)	ND	mg/kg	0.0027	0.0010	1		11/22/13 18:57	98-82-8	
p-Isopropyltoluene	ND	mg/kg	0.0027	0.00093	1		11/22/13 18:57	99-87-6	
Methylene Chloride	ND	mg/kg	0.011	0.0016	1		11/22/13 18:57	75-09-2	
4-Methyl-2-pentanone (MIBK)	ND	mg/kg	0.027	0.0020	1		11/22/13 18:57	108-10-1	
Methyl-tert-butyl ether	ND	mg/kg	0.0027	0.00082	1		11/22/13 18:57	1634-04-4	
Naphthalene	ND	mg/kg	0.0027	0.00066	1		11/22/13 18:57	91-20-3	
n-Propylbenzene	ND	mg/kg	0.0027	0.00093	1		11/22/13 18:57	103-65-1	

## REPORT OF LABORATORY ANALYSIS

This report shall not be reproduced, except in full,  
without the written consent of Pace Analytical Services, Inc..

## ANALYTICAL RESULTS

Project: MODEL LAUNDRY 38941471

Pace Project No.: 92180396

**Sample: CS-6**      **Lab ID: 92180396070**      Collected: 11/20/13 16:45      Received: 11/21/13 09:40      Matrix: Solid

*Results reported on a "dry-weight" basis*

Parameters	Results	Units	Report Limit	MDL	DF	Prepared	Analyzed	CAS No.	Qual
<b>8260/5035A Volatile Organics</b>		Analytical Method: EPA 8260							
Styrene	ND	mg/kg	0.0027	0.00099	1		11/22/13 18:57	100-42-5	
1,1,2,2-Tetrachloroethane	ND	mg/kg	0.0027	0.0010	1		11/22/13 18:57	79-34-5	
Tetrachloroethene	ND	mg/kg	0.0027	0.00093	1		11/22/13 18:57	127-18-4	
Toluene	ND	mg/kg	0.0027	0.00099	1		11/22/13 18:57	108-88-3	
1,2,3-Trichlorobenzene	ND	mg/kg	0.0027	0.0012	1		11/22/13 18:57	87-61-6	
1,2,4-Trichlorobenzene	ND	mg/kg	0.0027	0.00088	1		11/22/13 18:57	120-82-1	
1,1,1-Trichloroethane	ND	mg/kg	0.0027	0.00099	1		11/22/13 18:57	71-55-6	
1,1,2-Trichloroethane	ND	mg/kg	0.0027	0.0012	1		11/22/13 18:57	79-00-5	
Trichloroethene	ND	mg/kg	0.0027	0.0012	1		11/22/13 18:57	79-01-6	
Trichlorofluoromethane	ND	mg/kg	0.0027	0.0012	1		11/22/13 18:57	75-69-4	
1,2,3-Trichloropropane	ND	mg/kg	0.0027	0.00088	1		11/22/13 18:57	96-18-4	
1,2,4-Trimethylbenzene	ND	mg/kg	0.0027	0.0011	1		11/22/13 18:57	95-63-6	
1,3,5-Trimethylbenzene	ND	mg/kg	0.0027	0.00099	1		11/22/13 18:57	108-67-8	
Vinyl acetate	ND	mg/kg	0.027	0.0048	1		11/22/13 18:57	108-05-4	
Vinyl chloride	ND	mg/kg	0.0055	0.00099	1		11/22/13 18:57	75-01-4	
Xylene (Total)	ND	mg/kg	0.0055	0.0020	1		11/22/13 18:57	1330-20-7	
m&p-Xylene	ND	mg/kg	0.0055	0.0020	1		11/22/13 18:57	179601-23-1	
o-Xylene	ND	mg/kg	0.0027	0.0010	1		11/22/13 18:57	95-47-6	
<b>Surrogates</b>									
Toluene-d8 (S)	96 %		70-130		1		11/22/13 18:57	2037-26-5	
4-Bromofluorobenzene (S)	99 %		70-130		1		11/22/13 18:57	460-00-4	
1,2-Dichloroethane-d4 (S)	87 %		70-132		1		11/22/13 18:57	17060-07-0	
<b>Percent Moisture</b>		Analytical Method: ASTM D2974-87							
Percent Moisture	<b>26.7 %</b>		0.10	0.10	1		11/25/13 15:43		

## REPORT OF LABORATORY ANALYSIS

This report shall not be reproduced, except in full,  
without the written consent of Pace Analytical Services, Inc..

## ANALYTICAL RESULTS

Project: MODEL LAUNDRY 38941471

Pace Project No.: 92180396

**Sample: CS-7**      **Lab ID: 92180396071**      Collected: 11/20/13 15:50      Received: 11/21/13 09:40      Matrix: Solid

*Results reported on a "dry-weight" basis*

Parameters	Results	Units	Report Limit	MDL	DF	Prepared	Analyzed	CAS No.	Qual
<b>8260/5035A Volatile Organics</b>		Analytical Method: EPA 8260							
Acetone	<b>0.019J</b>	mg/kg	0.093	0.0093	1		11/22/13 19:17	67-64-1	
Benzene	ND	mg/kg	0.0047	0.0015	1		11/22/13 19:17	71-43-2	
Bromobenzene	ND	mg/kg	0.0047	0.0019	1		11/22/13 19:17	108-86-1	
Bromochloromethane	ND	mg/kg	0.0047	0.0016	1		11/22/13 19:17	74-97-5	
Bromodichloromethane	ND	mg/kg	0.0047	0.0018	1		11/22/13 19:17	75-27-4	
Bromoform	ND	mg/kg	0.0047	0.0021	1		11/22/13 19:17	75-25-2	
Bromomethane	ND	mg/kg	0.0093	0.0023	1		11/22/13 19:17	74-83-9	
2-Butanone (MEK)	ND	mg/kg	0.093	0.0027	1		11/22/13 19:17	78-93-3	
n-Butylbenzene	ND	mg/kg	0.0047	0.0017	1		11/22/13 19:17	104-51-8	
sec-Butylbenzene	ND	mg/kg	0.0047	0.0015	1		11/22/13 19:17	135-98-8	
tert-Butylbenzene	ND	mg/kg	0.0047	0.0019	1		11/22/13 19:17	98-06-6	
Carbon tetrachloride	ND	mg/kg	0.0047	0.0024	1		11/22/13 19:17	56-23-5	
Chlorobenzene	ND	mg/kg	0.0047	0.0018	1		11/22/13 19:17	108-90-7	
Chloroethane	ND	mg/kg	0.0093	0.0022	1		11/22/13 19:17	75-00-3	
Chloroform	ND	mg/kg	0.0047	0.0015	1		11/22/13 19:17	67-66-3	
Chloromethane	ND	mg/kg	0.0093	0.0022	1		11/22/13 19:17	74-87-3	
2-Chlorotoluene	ND	mg/kg	0.0047	0.0016	1		11/22/13 19:17	95-49-8	
4-Chlorotoluene	ND	mg/kg	0.0047	0.0017	1		11/22/13 19:17	106-43-4	
Dibromochloromethane	ND	mg/kg	0.0047	0.0017	1		11/22/13 19:17	124-48-1	
1,2-Dibromoethane (EDB)	ND	mg/kg	0.0047	0.0017	1		11/22/13 19:17	106-93-4	
1,2-Dichlorobenzene	ND	mg/kg	0.0047	0.0018	1		11/22/13 19:17	95-50-1	
1,3-Dichlorobenzene	ND	mg/kg	0.0047	0.0019	1		11/22/13 19:17	541-73-1	
1,4-Dichlorobenzene	ND	mg/kg	0.0047	0.0016	1		11/22/13 19:17	106-46-7	
Dichlorodifluoromethane	ND	mg/kg	0.0093	0.0034	1		11/22/13 19:17	75-71-8	
1,1-Dichloroethane	ND	mg/kg	0.0047	0.0014	1		11/22/13 19:17	75-34-3	
1,2-Dichloroethane	ND	mg/kg	0.0047	0.0021	1		11/22/13 19:17	107-06-2	
1,1-Dichloroethene	ND	mg/kg	0.0047	0.0017	1		11/22/13 19:17	75-35-4	
cis-1,2-Dichloroethene	ND	mg/kg	0.0047	0.0013	1		11/22/13 19:17	156-59-2	
trans-1,2-Dichloroethene	ND	mg/kg	0.0047	0.0018	1		11/22/13 19:17	156-60-5	
1,2-Dichloropropane	ND	mg/kg	0.0047	0.0016	1		11/22/13 19:17	78-87-5	
1,3-Dichloropropane	ND	mg/kg	0.0047	0.0018	1		11/22/13 19:17	142-28-9	
2,2-Dichloropropane	ND	mg/kg	0.0047	0.0016	1		11/22/13 19:17	594-20-7	
1,1-Dichloropropene	ND	mg/kg	0.0047	0.0014	1		11/22/13 19:17	563-58-6	
cis-1,3-Dichloropropene	ND	mg/kg	0.0047	0.0017	1		11/22/13 19:17	10061-01-5	
trans-1,3-Dichloropropene	ND	mg/kg	0.0047	0.0014	1		11/22/13 19:17	10061-02-6	
Diisopropyl ether	ND	mg/kg	0.0047	0.0016	1		11/22/13 19:17	108-20-3	
Ethylbenzene	ND	mg/kg	0.0047	0.0017	1		11/22/13 19:17	100-41-4	
2-Hexanone	ND	mg/kg	0.047	0.0036	1		11/22/13 19:17	591-78-6	
Isopropylbenzene (Cumene)	ND	mg/kg	0.0047	0.0018	1		11/22/13 19:17	98-82-8	
p-Isopropyltoluene	ND	mg/kg	0.0047	0.0016	1		11/22/13 19:17	99-87-6	
Methylene Chloride	ND	mg/kg	0.019	0.0028	1		11/22/13 19:17	75-09-2	
4-Methyl-2-pentanone (MIBK)	ND	mg/kg	0.047	0.0034	1		11/22/13 19:17	108-10-1	
Methyl-tert-butyl ether	ND	mg/kg	0.0047	0.0014	1		11/22/13 19:17	1634-04-4	
Naphthalene	ND	mg/kg	0.0047	0.0011	1		11/22/13 19:17	91-20-3	
n-Propylbenzene	ND	mg/kg	0.0047	0.0016	1		11/22/13 19:17	103-65-1	

## REPORT OF LABORATORY ANALYSIS

This report shall not be reproduced, except in full,  
without the written consent of Pace Analytical Services, Inc..

## ANALYTICAL RESULTS

Project: MODEL LAUNDRY 38941471

Pace Project No.: 92180396

**Sample: CS-7**      **Lab ID: 92180396071**      Collected: 11/20/13 15:50      Received: 11/21/13 09:40      Matrix: Solid

*Results reported on a "dry-weight" basis*

Parameters	Results	Units	Report Limit	MDL	DF	Prepared	Analyzed	CAS No.	Qual
<b>8260/5035A Volatile Organics</b>		Analytical Method: EPA 8260							
Styrene	ND	mg/kg	0.0047	0.0017	1		11/22/13 19:17	100-42-5	
1,1,2,2-Tetrachloroethane	ND	mg/kg	0.0047	0.0018	1		11/22/13 19:17	79-34-5	
Tetrachloroethene	ND	mg/kg	0.0047	0.0016	1		11/22/13 19:17	127-18-4	
Toluene	ND	mg/kg	0.0047	0.0017	1		11/22/13 19:17	108-88-3	
1,2,3-Trichlorobenzene	ND	mg/kg	0.0047	0.0021	1		11/22/13 19:17	87-61-6	
1,2,4-Trichlorobenzene	ND	mg/kg	0.0047	0.0015	1		11/22/13 19:17	120-82-1	
1,1,1-Trichloroethane	ND	mg/kg	0.0047	0.0017	1		11/22/13 19:17	71-55-6	
1,1,2-Trichloroethane	ND	mg/kg	0.0047	0.0020	1		11/22/13 19:17	79-00-5	
Trichloroethene	ND	mg/kg	0.0047	0.0020	1		11/22/13 19:17	79-01-6	
Trichlorofluoromethane	ND	mg/kg	0.0047	0.0021	1		11/22/13 19:17	75-69-4	
1,2,3-Trichloropropane	ND	mg/kg	0.0047	0.0015	1		11/22/13 19:17	96-18-4	
1,2,4-Trimethylbenzene	ND	mg/kg	0.0047	0.0019	1		11/22/13 19:17	95-63-6	
1,3,5-Trimethylbenzene	ND	mg/kg	0.0047	0.0017	1		11/22/13 19:17	108-67-8	
Vinyl acetate	ND	mg/kg	0.047	0.0082	1		11/22/13 19:17	108-05-4	
Vinyl chloride	ND	mg/kg	0.0093	0.0017	1		11/22/13 19:17	75-01-4	
Xylene (Total)	ND	mg/kg	0.0093	0.0034	1		11/22/13 19:17	1330-20-7	
m&p-Xylene	ND	mg/kg	0.0093	0.0034	1		11/22/13 19:17	179601-23-1	
o-Xylene	ND	mg/kg	0.0047	0.0018	1		11/22/13 19:17	95-47-6	
<b>Surrogates</b>									
Toluene-d8 (S)	98 %		70-130		1		11/22/13 19:17	2037-26-5	
4-Bromofluorobenzene (S)	101 %		70-130		1		11/22/13 19:17	460-00-4	
1,2-Dichloroethane-d4 (S)	87 %		70-132		1		11/22/13 19:17	17060-07-0	
<b>Percent Moisture</b>		Analytical Method: ASTM D2974-87							
Percent Moisture	<b>24.0 %</b>		0.10	0.10	1		11/25/13 15:44		

## REPORT OF LABORATORY ANALYSIS

This report shall not be reproduced, except in full,  
without the written consent of Pace Analytical Services, Inc..

## ANALYTICAL RESULTS

Project: MODEL LAUNDRY 38941471

Pace Project No.: 92180396

**Sample: CS-8**      **Lab ID: 92180396072**      Collected: 11/20/13 16:10      Received: 11/21/13 09:40      Matrix: Solid

*Results reported on a "dry-weight" basis*

Parameters	Results	Units	Report Limit	MDL	DF	Prepared	Analyzed	CAS No.	Qual
<b>8260/5035A Volatile Organics</b>		Analytical Method: EPA 8260							
Acetone	<b>0.024J</b>	mg/kg	0.080	0.0080	1		11/22/13 19:37	67-64-1	
Benzene	ND	mg/kg	0.0040	0.0013	1		11/22/13 19:37	71-43-2	
Bromobenzene	ND	mg/kg	0.0040	0.0016	1		11/22/13 19:37	108-86-1	
Bromochloromethane	ND	mg/kg	0.0040	0.0014	1		11/22/13 19:37	74-97-5	
Bromodichloromethane	ND	mg/kg	0.0040	0.0015	1		11/22/13 19:37	75-27-4	
Bromoform	ND	mg/kg	0.0040	0.0018	1		11/22/13 19:37	75-25-2	
Bromomethane	ND	mg/kg	0.0080	0.0020	1		11/22/13 19:37	74-83-9	
2-Butanone (MEK)	ND	mg/kg	0.080	0.0023	1		11/22/13 19:37	78-93-3	
n-Butylbenzene	ND	mg/kg	0.0040	0.0014	1		11/22/13 19:37	104-51-8	
sec-Butylbenzene	ND	mg/kg	0.0040	0.0013	1		11/22/13 19:37	135-98-8	
tert-Butylbenzene	ND	mg/kg	0.0040	0.0016	1		11/22/13 19:37	98-06-6	
Carbon tetrachloride	ND	mg/kg	0.0040	0.0021	1		11/22/13 19:37	56-23-5	
Chlorobenzene	ND	mg/kg	0.0040	0.0015	1		11/22/13 19:37	108-90-7	
Chloroethane	ND	mg/kg	0.0080	0.0019	1		11/22/13 19:37	75-00-3	
Chloroform	ND	mg/kg	0.0040	0.0013	1		11/22/13 19:37	67-66-3	
Chloromethane	ND	mg/kg	0.0080	0.0019	1		11/22/13 19:37	74-87-3	
2-Chlorotoluene	ND	mg/kg	0.0040	0.0014	1		11/22/13 19:37	95-49-8	
4-Chlorotoluene	ND	mg/kg	0.0040	0.0014	1		11/22/13 19:37	106-43-4	
Dibromochloromethane	ND	mg/kg	0.0040	0.0014	1		11/22/13 19:37	124-48-1	
1,2-Dibromoethane (EDB)	ND	mg/kg	0.0040	0.0014	1		11/22/13 19:37	106-93-4	
1,2-Dichlorobenzene	ND	mg/kg	0.0040	0.0015	1		11/22/13 19:37	95-50-1	
1,3-Dichlorobenzene	ND	mg/kg	0.0040	0.0016	1		11/22/13 19:37	541-73-1	
1,4-Dichlorobenzene	ND	mg/kg	0.0040	0.0014	1		11/22/13 19:37	106-46-7	
Dichlorodifluoromethane	ND	mg/kg	0.0080	0.0029	1		11/22/13 19:37	75-71-8	
1,1-Dichloroethane	ND	mg/kg	0.0040	0.0012	1		11/22/13 19:37	75-34-3	
1,2-Dichloroethane	ND	mg/kg	0.0040	0.0018	1		11/22/13 19:37	107-06-2	
1,1-Dichloroethene	ND	mg/kg	0.0040	0.0014	1		11/22/13 19:37	75-35-4	
cis-1,2-Dichloroethene	ND	mg/kg	0.0040	0.0011	1		11/22/13 19:37	156-59-2	
trans-1,2-Dichloroethene	ND	mg/kg	0.0040	0.0015	1		11/22/13 19:37	156-60-5	
1,2-Dichloropropane	ND	mg/kg	0.0040	0.0014	1		11/22/13 19:37	78-87-5	
1,3-Dichloropropane	ND	mg/kg	0.0040	0.0015	1		11/22/13 19:37	142-28-9	
2,2-Dichloropropane	ND	mg/kg	0.0040	0.0014	1		11/22/13 19:37	594-20-7	
1,1-Dichloropropene	ND	mg/kg	0.0040	0.0012	1		11/22/13 19:37	563-58-6	
cis-1,3-Dichloropropene	ND	mg/kg	0.0040	0.0014	1		11/22/13 19:37	10061-01-5	
trans-1,3-Dichloropropene	ND	mg/kg	0.0040	0.0012	1		11/22/13 19:37	10061-02-6	
Diisopropyl ether	ND	mg/kg	0.0040	0.0014	1		11/22/13 19:37	108-20-3	
Ethylbenzene	ND	mg/kg	0.0040	0.0014	1		11/22/13 19:37	100-41-4	
2-Hexanone	ND	mg/kg	0.040	0.0031	1		11/22/13 19:37	591-78-6	
Isopropylbenzene (Cumene)	ND	mg/kg	0.0040	0.0015	1		11/22/13 19:37	98-82-8	
p-Isopropyltoluene	ND	mg/kg	0.0040	0.0014	1		11/22/13 19:37	99-87-6	
Methylene Chloride	ND	mg/kg	0.016	0.0024	1		11/22/13 19:37	75-09-2	
4-Methyl-2-pentanone (MIBK)	ND	mg/kg	0.040	0.0030	1		11/22/13 19:37	108-10-1	
Methyl-tert-butyl ether	ND	mg/kg	0.0040	0.0012	1		11/22/13 19:37	1634-04-4	
Naphthalene	ND	mg/kg	0.0040	0.00096	1		11/22/13 19:37	91-20-3	
n-Propylbenzene	ND	mg/kg	0.0040	0.0014	1		11/22/13 19:37	103-65-1	

## REPORT OF LABORATORY ANALYSIS

This report shall not be reproduced, except in full,  
without the written consent of Pace Analytical Services, Inc..

## ANALYTICAL RESULTS

Project: MODEL LAUNDRY 38941471

Pace Project No.: 92180396

**Sample: CS-8**      **Lab ID: 92180396072**      Collected: 11/20/13 16:10      Received: 11/21/13 09:40      Matrix: Solid

*Results reported on a "dry-weight" basis*

Parameters	Results	Units	Report Limit	MDL	DF	Prepared	Analyzed	CAS No.	Qual
<b>8260/5035A Volatile Organics</b>		Analytical Method: EPA 8260							
Styrene	ND	mg/kg	0.0040	0.0014	1		11/22/13 19:37	100-42-5	
1,1,2,2-Tetrachloroethane	ND	mg/kg	0.0040	0.0015	1		11/22/13 19:37	79-34-5	
Tetrachloroethene	ND	mg/kg	0.0040	0.0014	1		11/22/13 19:37	127-18-4	
Toluene	ND	mg/kg	0.0040	0.0014	1		11/22/13 19:37	108-88-3	
1,2,3-Trichlorobenzene	ND	mg/kg	0.0040	0.0018	1		11/22/13 19:37	87-61-6	
1,2,4-Trichlorobenzene	ND	mg/kg	0.0040	0.0013	1		11/22/13 19:37	120-82-1	
1,1,1-Trichloroethane	ND	mg/kg	0.0040	0.0014	1		11/22/13 19:37	71-55-6	
1,1,2-Trichloroethane	ND	mg/kg	0.0040	0.0017	1		11/22/13 19:37	79-00-5	
Trichloroethene	ND	mg/kg	0.0040	0.0017	1		11/22/13 19:37	79-01-6	
Trichlorofluoromethane	ND	mg/kg	0.0040	0.0018	1		11/22/13 19:37	75-69-4	
1,2,3-Trichloropropane	ND	mg/kg	0.0040	0.0013	1		11/22/13 19:37	96-18-4	
1,2,4-Trimethylbenzene	ND	mg/kg	0.0040	0.0016	1		11/22/13 19:37	95-63-6	
1,3,5-Trimethylbenzene	ND	mg/kg	0.0040	0.0014	1		11/22/13 19:37	108-67-8	
Vinyl acetate	ND	mg/kg	0.040	0.0071	1		11/22/13 19:37	108-05-4	
Vinyl chloride	ND	mg/kg	0.0080	0.0014	1		11/22/13 19:37	75-01-4	
Xylene (Total)	ND	mg/kg	0.0080	0.0029	1		11/22/13 19:37	1330-20-7	
m&p-Xylene	ND	mg/kg	0.0080	0.0029	1		11/22/13 19:37	179601-23-1	
o-Xylene	ND	mg/kg	0.0040	0.0015	1		11/22/13 19:37	95-47-6	
<b>Surrogates</b>									
Toluene-d8 (S)	96 %		70-130		1		11/22/13 19:37	2037-26-5	
4-Bromofluorobenzene (S)	101 %		70-130		1		11/22/13 19:37	460-00-4	
1,2-Dichloroethane-d4 (S)	87 %		70-132		1		11/22/13 19:37	17060-07-0	
<b>Percent Moisture</b>		Analytical Method: ASTM D2974-87							
Percent Moisture	<b>19.9 %</b>		0.10	0.10	1		11/25/13 15:44		

## REPORT OF LABORATORY ANALYSIS

This report shall not be reproduced, except in full,  
without the written consent of Pace Analytical Services, Inc..



## ANALYTICAL RESULTS

Project: MODEL LAUNDRY 38941471

Pace Project No.: 92180396

**Sample: CS-9**      **Lab ID: 92180396073**      Collected: 11/20/13 17:25      Received: 11/21/13 09:40      Matrix: Solid

*Results reported on a "dry-weight" basis*

Parameters	Results	Units	Report Limit	MDL	DF	Prepared	Analyzed	CAS No.	Qual
<b>8260/5035A Volatile Organics</b>		Analytical Method: EPA 8260							
Acetone	<b>0.020J</b>	mg/kg	0.11	0.011	1		11/22/13 19:56	67-64-1	
Benzene	ND	mg/kg	0.0057	0.0018	1		11/22/13 19:56	71-43-2	
Bromobenzene	ND	mg/kg	0.0057	0.0023	1		11/22/13 19:56	108-86-1	
Bromochloromethane	ND	mg/kg	0.0057	0.0019	1		11/22/13 19:56	74-97-5	
Bromodichloromethane	ND	mg/kg	0.0057	0.0022	1		11/22/13 19:56	75-27-4	
Bromoform	ND	mg/kg	0.0057	0.0026	1		11/22/13 19:56	75-25-2	
Bromomethane	ND	mg/kg	0.011	0.0028	1		11/22/13 19:56	74-83-9	
2-Butanone (MEK)	ND	mg/kg	0.11	0.0033	1		11/22/13 19:56	78-93-3	
n-Butylbenzene	ND	mg/kg	0.0057	0.0020	1		11/22/13 19:56	104-51-8	
sec-Butylbenzene	ND	mg/kg	0.0057	0.0018	1		11/22/13 19:56	135-98-8	
tert-Butylbenzene	ND	mg/kg	0.0057	0.0023	1		11/22/13 19:56	98-06-6	
Carbon tetrachloride	ND	mg/kg	0.0057	0.0030	1		11/22/13 19:56	56-23-5	
Chlorobenzene	ND	mg/kg	0.0057	0.0022	1		11/22/13 19:56	108-90-7	
Chloroethane	ND	mg/kg	0.011	0.0027	1		11/22/13 19:56	75-00-3	
Chloroform	ND	mg/kg	0.0057	0.0018	1		11/22/13 19:56	67-66-3	
Chloromethane	ND	mg/kg	0.011	0.0027	1		11/22/13 19:56	74-87-3	
2-Chlorotoluene	ND	mg/kg	0.0057	0.0019	1		11/22/13 19:56	95-49-8	
4-Chlorotoluene	ND	mg/kg	0.0057	0.0020	1		11/22/13 19:56	106-43-4	
Dibromochloromethane	ND	mg/kg	0.0057	0.0020	1		11/22/13 19:56	124-48-1	
1,2-Dibromoethane (EDB)	ND	mg/kg	0.0057	0.0020	1		11/22/13 19:56	106-93-4	
1,2-Dichlorobenzene	ND	mg/kg	0.0057	0.0022	1		11/22/13 19:56	95-50-1	
1,3-Dichlorobenzene	ND	mg/kg	0.0057	0.0023	1		11/22/13 19:56	541-73-1	
1,4-Dichlorobenzene	ND	mg/kg	0.0057	0.0019	1		11/22/13 19:56	106-46-7	
Dichlorodifluoromethane	ND	mg/kg	0.011	0.0041	1		11/22/13 19:56	75-71-8	
1,1-Dichloroethane	ND	mg/kg	0.0057	0.0017	1		11/22/13 19:56	75-34-3	
1,2-Dichloroethane	ND	mg/kg	0.0057	0.0025	1		11/22/13 19:56	107-06-2	
1,1-Dichloroethene	ND	mg/kg	0.0057	0.0020	1		11/22/13 19:56	75-35-4	
cis-1,2-Dichloroethene	ND	mg/kg	0.0057	0.0016	1		11/22/13 19:56	156-59-2	
trans-1,2-Dichloroethene	ND	mg/kg	0.0057	0.0022	1		11/22/13 19:56	156-60-5	
1,2-Dichloropropane	ND	mg/kg	0.0057	0.0019	1		11/22/13 19:56	78-87-5	
1,3-Dichloropropane	ND	mg/kg	0.0057	0.0022	1		11/22/13 19:56	142-28-9	
2,2-Dichloropropane	ND	mg/kg	0.0057	0.0019	1		11/22/13 19:56	594-20-7	
1,1-Dichloropropene	ND	mg/kg	0.0057	0.0017	1		11/22/13 19:56	563-58-6	
cis-1,3-Dichloropropene	ND	mg/kg	0.0057	0.0020	1		11/22/13 19:56	10061-01-5	
trans-1,3-Dichloropropene	ND	mg/kg	0.0057	0.0017	1		11/22/13 19:56	10061-02-6	
Diisopropyl ether	ND	mg/kg	0.0057	0.0019	1		11/22/13 19:56	108-20-3	
Ethylbenzene	ND	mg/kg	0.0057	0.0020	1		11/22/13 19:56	100-41-4	
2-Hexanone	ND	mg/kg	0.057	0.0044	1		11/22/13 19:56	591-78-6	
Isopropylbenzene (Cumene)	ND	mg/kg	0.0057	0.0022	1		11/22/13 19:56	98-82-8	
p-Isopropyltoluene	ND	mg/kg	0.0057	0.0019	1		11/22/13 19:56	99-87-6	
Methylene Chloride	ND	mg/kg	0.023	0.0034	1		11/22/13 19:56	75-09-2	
4-Methyl-2-pentanone (MIBK)	ND	mg/kg	0.057	0.0042	1		11/22/13 19:56	108-10-1	
Methyl-tert-butyl ether	ND	mg/kg	0.0057	0.0017	1		11/22/13 19:56	1634-04-4	
Naphthalene	ND	mg/kg	0.0057	0.0014	1		11/22/13 19:56	91-20-3	
n-Propylbenzene	ND	mg/kg	0.0057	0.0019	1		11/22/13 19:56	103-65-1	

## REPORT OF LABORATORY ANALYSIS

This report shall not be reproduced, except in full,  
without the written consent of Pace Analytical Services, Inc..

## ANALYTICAL RESULTS

Project: MODEL LAUNDRY 38941471

Pace Project No.: 92180396

**Sample: CS-9**      **Lab ID: 92180396073**      Collected: 11/20/13 17:25      Received: 11/21/13 09:40      Matrix: Solid

*Results reported on a "dry-weight" basis*

Parameters	Results	Units	Report Limit	MDL	DF	Prepared	Analyzed	CAS No.	Qual
<b>8260/5035A Volatile Organics</b>		Analytical Method: EPA 8260							
Styrene	ND	mg/kg	0.0057	0.0020	1		11/22/13 19:56	100-42-5	
1,1,2,2-Tetrachloroethane	ND	mg/kg	0.0057	0.0022	1		11/22/13 19:56	79-34-5	
Tetrachloroethene	ND	mg/kg	0.0057	0.0019	1		11/22/13 19:56	127-18-4	
Toluene	ND	mg/kg	0.0057	0.0020	1		11/22/13 19:56	108-88-3	
1,2,3-Trichlorobenzene	ND	mg/kg	0.0057	0.0025	1		11/22/13 19:56	87-61-6	
1,2,4-Trichlorobenzene	ND	mg/kg	0.0057	0.0018	1		11/22/13 19:56	120-82-1	
1,1,1-Trichloroethane	ND	mg/kg	0.0057	0.0020	1		11/22/13 19:56	71-55-6	
1,1,2-Trichloroethane	ND	mg/kg	0.0057	0.0024	1		11/22/13 19:56	79-00-5	
Trichloroethene	ND	mg/kg	0.0057	0.0024	1		11/22/13 19:56	79-01-6	
Trichlorofluoromethane	ND	mg/kg	0.0057	0.0025	1		11/22/13 19:56	75-69-4	
1,2,3-Trichloropropane	ND	mg/kg	0.0057	0.0018	1		11/22/13 19:56	96-18-4	
1,2,4-Trimethylbenzene	ND	mg/kg	0.0057	0.0023	1		11/22/13 19:56	95-63-6	
1,3,5-Trimethylbenzene	ND	mg/kg	0.0057	0.0020	1		11/22/13 19:56	108-67-8	
Vinyl acetate	ND	mg/kg	0.057	0.010	1		11/22/13 19:56	108-05-4	
Vinyl chloride	ND	mg/kg	0.011	0.0020	1		11/22/13 19:56	75-01-4	
Xylene (Total)	ND	mg/kg	0.011	0.0041	1		11/22/13 19:56	1330-20-7	
m&p-Xylene	ND	mg/kg	0.011	0.0041	1		11/22/13 19:56	179601-23-1	
o-Xylene	ND	mg/kg	0.0057	0.0022	1		11/22/13 19:56	95-47-6	
<b>Surrogates</b>									
Toluene-d8 (S)	96 %		70-130		1		11/22/13 19:56	2037-26-5	
4-Bromofluorobenzene (S)	103 %		70-130		1		11/22/13 19:56	460-00-4	
1,2-Dichloroethane-d4 (S)	91 %		70-132		1		11/22/13 19:56	17060-07-0	
<b>Percent Moisture</b>		Analytical Method: ASTM D2974-87							
Percent Moisture	<b>25.6 %</b>		0.10	0.10	1		11/25/13 15:44		

## REPORT OF LABORATORY ANALYSIS

This report shall not be reproduced, except in full,  
without the written consent of Pace Analytical Services, Inc..

## ANALYTICAL RESULTS

Project: MODEL LAUNDRY 38941471

Pace Project No.: 92180396

**Sample: CS-10**      **Lab ID: 92180396074**      Collected: 11/20/13 17:45      Received: 11/21/13 09:40      Matrix: Solid

**Results reported on a "dry-weight" basis**

Parameters	Results	Units	Report Limit	MDL	DF	Prepared	Analyzed	CAS No.	Qual
<b>8260/5035A Volatile Organics</b>		Analytical Method: EPA 8260							
Acetone	<b>0.017J</b>	mg/kg	0.12	0.012	1		11/22/13 20:16	67-64-1	
Benzene	ND	mg/kg	0.0062	0.0020	1		11/22/13 20:16	71-43-2	
Bromobenzene	ND	mg/kg	0.0062	0.0025	1		11/22/13 20:16	108-86-1	
Bromochloromethane	ND	mg/kg	0.0062	0.0021	1		11/22/13 20:16	74-97-5	
Bromodichloromethane	ND	mg/kg	0.0062	0.0024	1		11/22/13 20:16	75-27-4	
Bromoform	ND	mg/kg	0.0062	0.0028	1		11/22/13 20:16	75-25-2	
Bromomethane	ND	mg/kg	0.012	0.0031	1		11/22/13 20:16	74-83-9	
2-Butanone (MEK)	ND	mg/kg	0.12	0.0036	1		11/22/13 20:16	78-93-3	
n-Butylbenzene	ND	mg/kg	0.0062	0.0022	1		11/22/13 20:16	104-51-8	
sec-Butylbenzene	ND	mg/kg	0.0062	0.0020	1		11/22/13 20:16	135-98-8	
tert-Butylbenzene	ND	mg/kg	0.0062	0.0025	1		11/22/13 20:16	98-06-6	
Carbon tetrachloride	ND	mg/kg	0.0062	0.0032	1		11/22/13 20:16	56-23-5	
Chlorobenzene	ND	mg/kg	0.0062	0.0024	1		11/22/13 20:16	108-90-7	
Chloroethane	ND	mg/kg	0.012	0.0030	1		11/22/13 20:16	75-00-3	
Chloroform	ND	mg/kg	0.0062	0.0020	1		11/22/13 20:16	67-66-3	
Chloromethane	ND	mg/kg	0.012	0.0030	1		11/22/13 20:16	74-87-3	
2-Chlorotoluene	ND	mg/kg	0.0062	0.0021	1		11/22/13 20:16	95-49-8	
4-Chlorotoluene	ND	mg/kg	0.0062	0.0022	1		11/22/13 20:16	106-43-4	
Dibromochloromethane	ND	mg/kg	0.0062	0.0022	1		11/22/13 20:16	124-48-1	
1,2-Dibromoethane (EDB)	ND	mg/kg	0.0062	0.0022	1		11/22/13 20:16	106-93-4	
1,2-Dichlorobenzene	ND	mg/kg	0.0062	0.0024	1		11/22/13 20:16	95-50-1	
1,3-Dichlorobenzene	ND	mg/kg	0.0062	0.0025	1		11/22/13 20:16	541-73-1	
1,4-Dichlorobenzene	ND	mg/kg	0.0062	0.0021	1		11/22/13 20:16	106-46-7	
Dichlorodifluoromethane	ND	mg/kg	0.012	0.0045	1		11/22/13 20:16	75-71-8	
1,1-Dichloroethane	ND	mg/kg	0.0062	0.0019	1		11/22/13 20:16	75-34-3	
1,2-Dichloroethane	ND	mg/kg	0.0062	0.0027	1		11/22/13 20:16	107-06-2	
1,1-Dichloroethene	ND	mg/kg	0.0062	0.0022	1		11/22/13 20:16	75-35-4	
cis-1,2-Dichloroethene	ND	mg/kg	0.0062	0.0017	1		11/22/13 20:16	156-59-2	
trans-1,2-Dichloroethene	ND	mg/kg	0.0062	0.0024	1		11/22/13 20:16	156-60-5	
1,2-Dichloropropane	ND	mg/kg	0.0062	0.0021	1		11/22/13 20:16	78-87-5	
1,3-Dichloropropane	ND	mg/kg	0.0062	0.0024	1		11/22/13 20:16	142-28-9	
2,2-Dichloropropane	ND	mg/kg	0.0062	0.0021	1		11/22/13 20:16	594-20-7	
1,1-Dichloropropene	ND	mg/kg	0.0062	0.0019	1		11/22/13 20:16	563-58-6	
cis-1,3-Dichloropropene	ND	mg/kg	0.0062	0.0022	1		11/22/13 20:16	10061-01-5	
trans-1,3-Dichloropropene	ND	mg/kg	0.0062	0.0019	1		11/22/13 20:16	10061-02-6	
Diisopropyl ether	ND	mg/kg	0.0062	0.0021	1		11/22/13 20:16	108-20-3	
Ethylbenzene	ND	mg/kg	0.0062	0.0022	1		11/22/13 20:16	100-41-4	
2-Hexanone	ND	mg/kg	0.062	0.0048	1		11/22/13 20:16	591-78-6	
Isopropylbenzene (Cumene)	ND	mg/kg	0.0062	0.0024	1		11/22/13 20:16	98-82-8	
p-Isopropyltoluene	ND	mg/kg	0.0062	0.0021	1		11/22/13 20:16	99-87-6	
Methylene Chloride	ND	mg/kg	0.025	0.0037	1		11/22/13 20:16	75-09-2	
4-Methyl-2-pentanone (MIBK)	ND	mg/kg	0.062	0.0046	1		11/22/13 20:16	108-10-1	
Methyl-tert-butyl ether	ND	mg/kg	0.0062	0.0019	1		11/22/13 20:16	1634-04-4	
Naphthalene	ND	mg/kg	0.0062	0.0015	1		11/22/13 20:16	91-20-3	
n-Propylbenzene	ND	mg/kg	0.0062	0.0021	1		11/22/13 20:16	103-65-1	

## REPORT OF LABORATORY ANALYSIS

This report shall not be reproduced, except in full,  
without the written consent of Pace Analytical Services, Inc..

## ANALYTICAL RESULTS

Project: MODEL LAUNDRY 38941471

Pace Project No.: 92180396

**Sample: CS-10**      **Lab ID: 92180396074**      Collected: 11/20/13 17:45      Received: 11/21/13 09:40      Matrix: Solid

*Results reported on a "dry-weight" basis*

Parameters	Results	Units	Report Limit	MDL	DF	Prepared	Analyzed	CAS No.	Qual
<b>8260/5035A Volatile Organics</b>		Analytical Method: EPA 8260							
Styrene	ND	mg/kg	0.0062	0.0022	1		11/22/13 20:16	100-42-5	
1,1,2,2-Tetrachloroethane	ND	mg/kg	0.0062	0.0024	1		11/22/13 20:16	79-34-5	
Tetrachloroethene	ND	mg/kg	0.0062	0.0021	1		11/22/13 20:16	127-18-4	
Toluene	ND	mg/kg	0.0062	0.0022	1		11/22/13 20:16	108-88-3	
1,2,3-Trichlorobenzene	ND	mg/kg	0.0062	0.0027	1		11/22/13 20:16	87-61-6	
1,2,4-Trichlorobenzene	ND	mg/kg	0.0062	0.0020	1		11/22/13 20:16	120-82-1	
1,1,1-Trichloroethane	ND	mg/kg	0.0062	0.0022	1		11/22/13 20:16	71-55-6	
1,1,2-Trichloroethane	ND	mg/kg	0.0062	0.0026	1		11/22/13 20:16	79-00-5	
Trichloroethene	ND	mg/kg	0.0062	0.0026	1		11/22/13 20:16	79-01-6	
Trichlorofluoromethane	ND	mg/kg	0.0062	0.0027	1		11/22/13 20:16	75-69-4	
1,2,3-Trichloropropane	ND	mg/kg	0.0062	0.0020	1		11/22/13 20:16	96-18-4	
1,2,4-Trimethylbenzene	ND	mg/kg	0.0062	0.0025	1		11/22/13 20:16	95-63-6	
1,3,5-Trimethylbenzene	ND	mg/kg	0.0062	0.0022	1		11/22/13 20:16	108-67-8	
Vinyl acetate	ND	mg/kg	0.062	0.011	1		11/22/13 20:16	108-05-4	
Vinyl chloride	ND	mg/kg	0.012	0.0022	1		11/22/13 20:16	75-01-4	
Xylene (Total)	ND	mg/kg	0.012	0.0045	1		11/22/13 20:16	1330-20-7	
m&p-Xylene	ND	mg/kg	0.012	0.0045	1		11/22/13 20:16	179601-23-1	
o-Xylene	ND	mg/kg	0.0062	0.0024	1		11/22/13 20:16	95-47-6	
<b>Surrogates</b>									
Toluene-d8 (S)	97 %		70-130		1		11/22/13 20:16	2037-26-5	
4-Bromofluorobenzene (S)	102 %		70-130		1		11/22/13 20:16	460-00-4	
1,2-Dichloroethane-d4 (S)	87 %		70-132		1		11/22/13 20:16	17060-07-0	
<b>Percent Moisture</b>		Analytical Method: ASTM D2974-87							
Percent Moisture	<b>26.8 %</b>		0.10	0.10	1		11/25/13 15:44		

## REPORT OF LABORATORY ANALYSIS

This report shall not be reproduced, except in full,  
without the written consent of Pace Analytical Services, Inc..

## ANALYTICAL RESULTS

Project: MODEL LAUNDRY 38941471

Pace Project No.: 92180396

**Sample: CS-11**      **Lab ID: 92180396075**      Collected: 11/20/13 17:15      Received: 11/21/13 09:40      Matrix: Solid

*Results reported on a "dry-weight" basis*

Parameters	Results	Units	Report Limit	MDL	DF	Prepared	Analyzed	CAS No.	Qual
<b>8260/5035A Volatile Organics</b>		Analytical Method: EPA 8260							
Acetone	<b>0.031J</b>	mg/kg	0.14	0.014	1		11/22/13 20:35	67-64-1	
Benzene	ND	mg/kg	0.0069	0.0022	1		11/22/13 20:35	71-43-2	
Bromobenzene	ND	mg/kg	0.0069	0.0028	1		11/22/13 20:35	108-86-1	
Bromochloromethane	ND	mg/kg	0.0069	0.0024	1		11/22/13 20:35	74-97-5	
Bromodichloromethane	ND	mg/kg	0.0069	0.0026	1		11/22/13 20:35	75-27-4	
Bromoform	ND	mg/kg	0.0069	0.0032	1		11/22/13 20:35	75-25-2	
Bromomethane	ND	mg/kg	0.014	0.0035	1		11/22/13 20:35	74-83-9	
2-Butanone (MEK)	ND	mg/kg	0.14	0.0040	1		11/22/13 20:35	78-93-3	
n-Butylbenzene	ND	mg/kg	0.0069	0.0025	1		11/22/13 20:35	104-51-8	
sec-Butylbenzene	ND	mg/kg	0.0069	0.0022	1		11/22/13 20:35	135-98-8	
tert-Butylbenzene	ND	mg/kg	0.0069	0.0028	1		11/22/13 20:35	98-06-6	
Carbon tetrachloride	ND	mg/kg	0.0069	0.0036	1		11/22/13 20:35	56-23-5	
Chlorobenzene	ND	mg/kg	0.0069	0.0026	1		11/22/13 20:35	108-90-7	
Chloroethane	ND	mg/kg	0.014	0.0033	1		11/22/13 20:35	75-00-3	
Chloroform	ND	mg/kg	0.0069	0.0022	1		11/22/13 20:35	67-66-3	
Chloromethane	ND	mg/kg	0.014	0.0033	1		11/22/13 20:35	74-87-3	
2-Chlorotoluene	ND	mg/kg	0.0069	0.0024	1		11/22/13 20:35	95-49-8	
4-Chlorotoluene	ND	mg/kg	0.0069	0.0025	1		11/22/13 20:35	106-43-4	
Dibromochloromethane	ND	mg/kg	0.0069	0.0025	1		11/22/13 20:35	124-48-1	
1,2-Dibromoethane (EDB)	ND	mg/kg	0.0069	0.0025	1		11/22/13 20:35	106-93-4	
1,2-Dichlorobenzene	ND	mg/kg	0.0069	0.0026	1		11/22/13 20:35	95-50-1	
1,3-Dichlorobenzene	ND	mg/kg	0.0069	0.0028	1		11/22/13 20:35	541-73-1	
1,4-Dichlorobenzene	ND	mg/kg	0.0069	0.0024	1		11/22/13 20:35	106-46-7	
Dichlorodifluoromethane	ND	mg/kg	0.014	0.0050	1		11/22/13 20:35	75-71-8	
1,1-Dichloroethane	ND	mg/kg	0.0069	0.0021	1		11/22/13 20:35	75-34-3	
1,2-Dichloroethane	ND	mg/kg	0.0069	0.0031	1		11/22/13 20:35	107-06-2	
1,1-Dichloroethene	ND	mg/kg	0.0069	0.0025	1		11/22/13 20:35	75-35-4	
cis-1,2-Dichloroethene	ND	mg/kg	0.0069	0.0019	1		11/22/13 20:35	156-59-2	
trans-1,2-Dichloroethene	ND	mg/kg	0.0069	0.0026	1		11/22/13 20:35	156-60-5	
1,2-Dichloropropane	ND	mg/kg	0.0069	0.0024	1		11/22/13 20:35	78-87-5	
1,3-Dichloropropane	ND	mg/kg	0.0069	0.0026	1		11/22/13 20:35	142-28-9	
2,2-Dichloropropane	ND	mg/kg	0.0069	0.0024	1		11/22/13 20:35	594-20-7	
1,1-Dichloropropene	ND	mg/kg	0.0069	0.0021	1		11/22/13 20:35	563-58-6	
cis-1,3-Dichloropropene	ND	mg/kg	0.0069	0.0025	1		11/22/13 20:35	10061-01-5	
trans-1,3-Dichloropropene	ND	mg/kg	0.0069	0.0021	1		11/22/13 20:35	10061-02-6	
Diisopropyl ether	ND	mg/kg	0.0069	0.0024	1		11/22/13 20:35	108-20-3	
Ethylbenzene	ND	mg/kg	0.0069	0.0025	1		11/22/13 20:35	100-41-4	
2-Hexanone	ND	mg/kg	0.069	0.0054	1		11/22/13 20:35	591-78-6	
Isopropylbenzene (Cumene)	ND	mg/kg	0.0069	0.0026	1		11/22/13 20:35	98-82-8	
p-Isopropyltoluene	ND	mg/kg	0.0069	0.0024	1		11/22/13 20:35	99-87-6	
Methylene Chloride	ND	mg/kg	0.028	0.0042	1		11/22/13 20:35	75-09-2	
4-Methyl-2-pentanone (MIBK)	ND	mg/kg	0.069	0.0051	1		11/22/13 20:35	108-10-1	
Methyl-tert-butyl ether	ND	mg/kg	0.0069	0.0021	1		11/22/13 20:35	1634-04-4	
Naphthalene	ND	mg/kg	0.0069	0.0017	1		11/22/13 20:35	91-20-3	
n-Propylbenzene	ND	mg/kg	0.0069	0.0024	1		11/22/13 20:35	103-65-1	

## REPORT OF LABORATORY ANALYSIS

This report shall not be reproduced, except in full,  
without the written consent of Pace Analytical Services, Inc..

## ANALYTICAL RESULTS

Project: MODEL LAUNDRY 38941471

Pace Project No.: 92180396

**Sample: CS-11**      **Lab ID: 92180396075**      Collected: 11/20/13 17:15      Received: 11/21/13 09:40      Matrix: Solid

*Results reported on a "dry-weight" basis*

Parameters	Results	Units	Report Limit	MDL	DF	Prepared	Analyzed	CAS No.	Qual
<b>8260/5035A Volatile Organics</b>		Analytical Method: EPA 8260							
Styrene	ND	mg/kg	0.0069	0.0025	1		11/22/13 20:35	100-42-5	
1,1,2,2-Tetrachloroethane	ND	mg/kg	0.0069	0.0026	1		11/22/13 20:35	79-34-5	
Tetrachloroethene	ND	mg/kg	0.0069	0.0024	1		11/22/13 20:35	127-18-4	
Toluene	ND	mg/kg	0.0069	0.0025	1		11/22/13 20:35	108-88-3	
1,2,3-Trichlorobenzene	ND	mg/kg	0.0069	0.0031	1		11/22/13 20:35	87-61-6	
1,2,4-Trichlorobenzene	ND	mg/kg	0.0069	0.0022	1		11/22/13 20:35	120-82-1	
1,1,1-Trichloroethane	ND	mg/kg	0.0069	0.0025	1		11/22/13 20:35	71-55-6	
1,1,2-Trichloroethane	ND	mg/kg	0.0069	0.0029	1		11/22/13 20:35	79-00-5	
Trichloroethene	ND	mg/kg	0.0069	0.0029	1		11/22/13 20:35	79-01-6	
Trichlorofluoromethane	ND	mg/kg	0.0069	0.0031	1		11/22/13 20:35	75-69-4	
1,2,3-Trichloropropane	ND	mg/kg	0.0069	0.0022	1		11/22/13 20:35	96-18-4	
1,2,4-Trimethylbenzene	ND	mg/kg	0.0069	0.0028	1		11/22/13 20:35	95-63-6	
1,3,5-Trimethylbenzene	ND	mg/kg	0.0069	0.0025	1		11/22/13 20:35	108-67-8	
Vinyl acetate	ND	mg/kg	0.069	0.012	1		11/22/13 20:35	108-05-4	
Vinyl chloride	ND	mg/kg	0.014	0.0025	1		11/22/13 20:35	75-01-4	
Xylene (Total)	ND	mg/kg	0.014	0.0050	1		11/22/13 20:35	1330-20-7	
m&p-Xylene	ND	mg/kg	0.014	0.0050	1		11/22/13 20:35	179601-23-1	
o-Xylene	ND	mg/kg	0.0069	0.0026	1		11/22/13 20:35	95-47-6	
<b>Surrogates</b>									
Toluene-d8 (S)	95 %		70-130		1		11/22/13 20:35	2037-26-5	
4-Bromofluorobenzene (S)	101 %		70-130		1		11/22/13 20:35	460-00-4	
1,2-Dichloroethane-d4 (S)	96 %		70-132		1		11/22/13 20:35	17060-07-0	
<b>Percent Moisture</b>		Analytical Method: ASTM D2974-87							
Percent Moisture	<b>27.6 %</b>		0.10	0.10	1		11/25/13 15:44		

## REPORT OF LABORATORY ANALYSIS

This report shall not be reproduced, except in full,  
without the written consent of Pace Analytical Services, Inc..



## ANALYTICAL RESULTS

Project: MODEL LAUNDRY 38941471

Pace Project No.: 92180396

**Sample: CS-12**      **Lab ID: 92180396076**      Collected: 11/20/13 17:00      Received: 11/21/13 09:40      Matrix: Solid

*Results reported on a "dry-weight" basis*

Parameters	Results	Units	Report Limit	MDL	DF	Prepared	Analyzed	CAS No.	Qual
<b>8260/5035A Volatile Organics</b>		Analytical Method: EPA 8260							
Acetone	<b>0.023J</b>	mg/kg	0.10	0.010	1		11/22/13 20:55	67-64-1	
Benzene	ND	mg/kg	0.0052	0.0017	1		11/22/13 20:55	71-43-2	
Bromobenzene	ND	mg/kg	0.0052	0.0021	1		11/22/13 20:55	108-86-1	
Bromochloromethane	ND	mg/kg	0.0052	0.0018	1		11/22/13 20:55	74-97-5	
Bromodichloromethane	ND	mg/kg	0.0052	0.0020	1		11/22/13 20:55	75-27-4	
Bromoform	ND	mg/kg	0.0052	0.0024	1		11/22/13 20:55	75-25-2	
Bromomethane	ND	mg/kg	0.010	0.0026	1		11/22/13 20:55	74-83-9	
2-Butanone (MEK)	ND	mg/kg	0.10	0.0030	1		11/22/13 20:55	78-93-3	
n-Butylbenzene	ND	mg/kg	0.0052	0.0019	1		11/22/13 20:55	104-51-8	
sec-Butylbenzene	ND	mg/kg	0.0052	0.0017	1		11/22/13 20:55	135-98-8	
tert-Butylbenzene	ND	mg/kg	0.0052	0.0021	1		11/22/13 20:55	98-06-6	
Carbon tetrachloride	ND	mg/kg	0.0052	0.0027	1		11/22/13 20:55	56-23-5	
Chlorobenzene	ND	mg/kg	0.0052	0.0020	1		11/22/13 20:55	108-90-7	
Chloroethane	ND	mg/kg	0.010	0.0025	1		11/22/13 20:55	75-00-3	
Chloroform	ND	mg/kg	0.0052	0.0017	1		11/22/13 20:55	67-66-3	
Chloromethane	ND	mg/kg	0.010	0.0025	1		11/22/13 20:55	74-87-3	
2-Chlorotoluene	ND	mg/kg	0.0052	0.0018	1		11/22/13 20:55	95-49-8	
4-Chlorotoluene	ND	mg/kg	0.0052	0.0019	1		11/22/13 20:55	106-43-4	
Dibromochloromethane	ND	mg/kg	0.0052	0.0019	1		11/22/13 20:55	124-48-1	
1,2-Dibromoethane (EDB)	ND	mg/kg	0.0052	0.0019	1		11/22/13 20:55	106-93-4	
1,2-Dichlorobenzene	ND	mg/kg	0.0052	0.0020	1		11/22/13 20:55	95-50-1	
1,3-Dichlorobenzene	ND	mg/kg	0.0052	0.0021	1		11/22/13 20:55	541-73-1	
1,4-Dichlorobenzene	ND	mg/kg	0.0052	0.0018	1		11/22/13 20:55	106-46-7	
Dichlorodifluoromethane	ND	mg/kg	0.010	0.0038	1		11/22/13 20:55	75-71-8	
1,1-Dichloroethane	ND	mg/kg	0.0052	0.0016	1		11/22/13 20:55	75-34-3	
1,2-Dichloroethane	ND	mg/kg	0.0052	0.0023	1		11/22/13 20:55	107-06-2	
1,1-Dichloroethene	ND	mg/kg	0.0052	0.0019	1		11/22/13 20:55	75-35-4	
cis-1,2-Dichloroethene	ND	mg/kg	0.0052	0.0015	1		11/22/13 20:55	156-59-2	
trans-1,2-Dichloroethene	ND	mg/kg	0.0052	0.0020	1		11/22/13 20:55	156-60-5	
1,2-Dichloropropane	ND	mg/kg	0.0052	0.0018	1		11/22/13 20:55	78-87-5	
1,3-Dichloropropane	ND	mg/kg	0.0052	0.0020	1		11/22/13 20:55	142-28-9	
2,2-Dichloropropane	ND	mg/kg	0.0052	0.0018	1		11/22/13 20:55	594-20-7	
1,1-Dichloropropene	ND	mg/kg	0.0052	0.0016	1		11/22/13 20:55	563-58-6	
cis-1,3-Dichloropropene	ND	mg/kg	0.0052	0.0019	1		11/22/13 20:55	10061-01-5	
trans-1,3-Dichloropropene	ND	mg/kg	0.0052	0.0016	1		11/22/13 20:55	10061-02-6	
Diisopropyl ether	ND	mg/kg	0.0052	0.0018	1		11/22/13 20:55	108-20-3	
Ethylbenzene	ND	mg/kg	0.0052	0.0019	1		11/22/13 20:55	100-41-4	
2-Hexanone	ND	mg/kg	0.052	0.0041	1		11/22/13 20:55	591-78-6	
Isopropylbenzene (Cumene)	ND	mg/kg	0.0052	0.0020	1		11/22/13 20:55	98-82-8	
p-Isopropyltoluene	ND	mg/kg	0.0052	0.0018	1		11/22/13 20:55	99-87-6	
Methylene Chloride	ND	mg/kg	0.021	0.0031	1		11/22/13 20:55	75-09-2	
4-Methyl-2-pentanone (MIBK)	ND	mg/kg	0.052	0.0039	1		11/22/13 20:55	108-10-1	
Methyl-tert-butyl ether	ND	mg/kg	0.0052	0.0016	1		11/22/13 20:55	1634-04-4	
Naphthalene	ND	mg/kg	0.0052	0.0013	1		11/22/13 20:55	91-20-3	
n-Propylbenzene	ND	mg/kg	0.0052	0.0018	1		11/22/13 20:55	103-65-1	

## REPORT OF LABORATORY ANALYSIS

This report shall not be reproduced, except in full,  
without the written consent of Pace Analytical Services, Inc..

## ANALYTICAL RESULTS

Project: MODEL LAUNDRY 38941471

Pace Project No.: 92180396

**Sample: CS-12**      **Lab ID: 92180396076**      Collected: 11/20/13 17:00      Received: 11/21/13 09:40      Matrix: Solid

**Results reported on a "dry-weight" basis**

Parameters	Results	Units	Report Limit	MDL	DF	Prepared	Analyzed	CAS No.	Qual
<b>8260/5035A Volatile Organics</b>		Analytical Method: EPA 8260							
Styrene	ND	mg/kg	0.0052	0.0019	1		11/22/13 20:55	100-42-5	
1,1,2,2-Tetrachloroethane	ND	mg/kg	0.0052	0.0020	1		11/22/13 20:55	79-34-5	
Tetrachloroethene	ND	mg/kg	0.0052	0.0018	1		11/22/13 20:55	127-18-4	
Toluene	ND	mg/kg	0.0052	0.0019	1		11/22/13 20:55	108-88-3	
1,2,3-Trichlorobenzene	ND	mg/kg	0.0052	0.0023	1		11/22/13 20:55	87-61-6	
1,2,4-Trichlorobenzene	ND	mg/kg	0.0052	0.0017	1		11/22/13 20:55	120-82-1	
1,1,1-Trichloroethane	ND	mg/kg	0.0052	0.0019	1		11/22/13 20:55	71-55-6	
1,1,2-Trichloroethane	ND	mg/kg	0.0052	0.0022	1		11/22/13 20:55	79-00-5	
Trichloroethene	ND	mg/kg	0.0052	0.0022	1		11/22/13 20:55	79-01-6	
Trichlorofluoromethane	ND	mg/kg	0.0052	0.0023	1		11/22/13 20:55	75-69-4	
1,2,3-Trichloropropane	ND	mg/kg	0.0052	0.0017	1		11/22/13 20:55	96-18-4	
1,2,4-Trimethylbenzene	ND	mg/kg	0.0052	0.0021	1		11/22/13 20:55	95-63-6	
1,3,5-Trimethylbenzene	ND	mg/kg	0.0052	0.0019	1		11/22/13 20:55	108-67-8	
Vinyl acetate	ND	mg/kg	0.052	0.0092	1		11/22/13 20:55	108-05-4	
Vinyl chloride	ND	mg/kg	0.010	0.0019	1		11/22/13 20:55	75-01-4	
Xylene (Total)	ND	mg/kg	0.010	0.0038	1		11/22/13 20:55	1330-20-7	
m&p-Xylene	ND	mg/kg	0.010	0.0038	1		11/22/13 20:55	179601-23-1	
o-Xylene	ND	mg/kg	0.0052	0.0020	1		11/22/13 20:55	95-47-6	
<b>Surrogates</b>									
Toluene-d8 (S)	97 %		70-130		1		11/22/13 20:55	2037-26-5	
4-Bromofluorobenzene (S)	104 %		70-130		1		11/22/13 20:55	460-00-4	
1,2-Dichloroethane-d4 (S)	84 %		70-132		1		11/22/13 20:55	17060-07-0	
<b>Percent Moisture</b>		Analytical Method: ASTM D2974-87							
Percent Moisture	<b>27.1 %</b>		0.10	0.10	1		11/25/13 15:44		

## REPORT OF LABORATORY ANALYSIS

This report shall not be reproduced, except in full,  
without the written consent of Pace Analytical Services, Inc..

## ANALYTICAL RESULTS

Project: MODEL LAUNDRY 38941471

Pace Project No.: 92180396

**Sample: CS-13**      **Lab ID: 92180396077**      Collected: 11/20/13 15:20      Received: 11/21/13 09:40      Matrix: Solid

*Results reported on a "dry-weight" basis*

Parameters	Results	Units	Report Limit	MDL	DF	Prepared	Analyzed	CAS No.	Qual
<b>8260/5035A Volatile Organics</b>		Analytical Method: EPA 8260							
Acetone	<b>0.013J</b>	mg/kg	0.095	0.0095	1		11/22/13 21:15	67-64-1	
Benzene	ND	mg/kg	0.0048	0.0015	1		11/22/13 21:15	71-43-2	
Bromobenzene	ND	mg/kg	0.0048	0.0019	1		11/22/13 21:15	108-86-1	
Bromochloromethane	ND	mg/kg	0.0048	0.0016	1		11/22/13 21:15	74-97-5	
Bromodichloromethane	ND	mg/kg	0.0048	0.0018	1		11/22/13 21:15	75-27-4	
Bromoform	ND	mg/kg	0.0048	0.0022	1		11/22/13 21:15	75-25-2	
Bromomethane	ND	mg/kg	0.0095	0.0024	1		11/22/13 21:15	74-83-9	
2-Butanone (MEK)	ND	mg/kg	0.095	0.0028	1		11/22/13 21:15	78-93-3	
n-Butylbenzene	ND	mg/kg	0.0048	0.0017	1		11/22/13 21:15	104-51-8	
sec-Butylbenzene	ND	mg/kg	0.0048	0.0015	1		11/22/13 21:15	135-98-8	
tert-Butylbenzene	ND	mg/kg	0.0048	0.0019	1		11/22/13 21:15	98-06-6	
Carbon tetrachloride	ND	mg/kg	0.0048	0.0025	1		11/22/13 21:15	56-23-5	
Chlorobenzene	ND	mg/kg	0.0048	0.0018	1		11/22/13 21:15	108-90-7	
Chloroethane	ND	mg/kg	0.0095	0.0023	1		11/22/13 21:15	75-00-3	
Chloroform	ND	mg/kg	0.0048	0.0015	1		11/22/13 21:15	67-66-3	
Chloromethane	ND	mg/kg	0.0095	0.0023	1		11/22/13 21:15	74-87-3	
2-Chlorotoluene	ND	mg/kg	0.0048	0.0016	1		11/22/13 21:15	95-49-8	
4-Chlorotoluene	ND	mg/kg	0.0048	0.0017	1		11/22/13 21:15	106-43-4	
Dibromochloromethane	ND	mg/kg	0.0048	0.0017	1		11/22/13 21:15	124-48-1	
1,2-Dibromoethane (EDB)	ND	mg/kg	0.0048	0.0017	1		11/22/13 21:15	106-93-4	
1,2-Dichlorobenzene	ND	mg/kg	0.0048	0.0018	1		11/22/13 21:15	95-50-1	
1,3-Dichlorobenzene	ND	mg/kg	0.0048	0.0019	1		11/22/13 21:15	541-73-1	
1,4-Dichlorobenzene	ND	mg/kg	0.0048	0.0016	1		11/22/13 21:15	106-46-7	
Dichlorodifluoromethane	ND	mg/kg	0.0095	0.0034	1		11/22/13 21:15	75-71-8	
1,1-Dichloroethane	ND	mg/kg	0.0048	0.0014	1		11/22/13 21:15	75-34-3	
1,2-Dichloroethane	ND	mg/kg	0.0048	0.0021	1		11/22/13 21:15	107-06-2	
1,1-Dichloroethene	ND	mg/kg	0.0048	0.0017	1		11/22/13 21:15	75-35-4	
cis-1,2-Dichloroethene	ND	mg/kg	0.0048	0.0013	1		11/22/13 21:15	156-59-2	
trans-1,2-Dichloroethene	ND	mg/kg	0.0048	0.0018	1		11/22/13 21:15	156-60-5	
1,2-Dichloropropane	ND	mg/kg	0.0048	0.0016	1		11/22/13 21:15	78-87-5	
1,3-Dichloropropane	ND	mg/kg	0.0048	0.0018	1		11/22/13 21:15	142-28-9	
2,2-Dichloropropane	ND	mg/kg	0.0048	0.0016	1		11/22/13 21:15	594-20-7	
1,1-Dichloropropene	ND	mg/kg	0.0048	0.0014	1		11/22/13 21:15	563-58-6	
cis-1,3-Dichloropropene	ND	mg/kg	0.0048	0.0017	1		11/22/13 21:15	10061-01-5	
trans-1,3-Dichloropropene	ND	mg/kg	0.0048	0.0014	1		11/22/13 21:15	10061-02-6	
Diisopropyl ether	ND	mg/kg	0.0048	0.0016	1		11/22/13 21:15	108-20-3	
Ethylbenzene	ND	mg/kg	0.0048	0.0017	1		11/22/13 21:15	100-41-4	
2-Hexanone	ND	mg/kg	0.048	0.0037	1		11/22/13 21:15	591-78-6	
Isopropylbenzene (Cumene)	ND	mg/kg	0.0048	0.0018	1		11/22/13 21:15	98-82-8	
p-Isopropyltoluene	ND	mg/kg	0.0048	0.0016	1		11/22/13 21:15	99-87-6	
Methylene Chloride	ND	mg/kg	0.019	0.0029	1		11/22/13 21:15	75-09-2	
4-Methyl-2-pentanone (MIBK)	ND	mg/kg	0.048	0.0035	1		11/22/13 21:15	108-10-1	
Methyl-tert-butyl ether	ND	mg/kg	0.0048	0.0014	1		11/22/13 21:15	1634-04-4	
Naphthalene	ND	mg/kg	0.0048	0.0011	1		11/22/13 21:15	91-20-3	
n-Propylbenzene	ND	mg/kg	0.0048	0.0016	1		11/22/13 21:15	103-65-1	

## REPORT OF LABORATORY ANALYSIS

This report shall not be reproduced, except in full,  
without the written consent of Pace Analytical Services, Inc..

### ANALYTICAL RESULTS

Project: MODEL LAUNDRY 38941471

Pace Project No.: 92180396

**Sample: CS-13**      **Lab ID: 92180396077**      Collected: 11/20/13 15:20      Received: 11/21/13 09:40      Matrix: Solid

*Results reported on a "dry-weight" basis*

Parameters	Results	Units	Report Limit	MDL	DF	Prepared	Analyzed	CAS No.	Qual
<b>8260/5035A Volatile Organics</b>		Analytical Method: EPA 8260							
Styrene	ND	mg/kg	0.0048	0.0017	1		11/22/13 21:15	100-42-5	
1,1,2,2-Tetrachloroethane	ND	mg/kg	0.0048	0.0018	1		11/22/13 21:15	79-34-5	
Tetrachloroethene	ND	mg/kg	0.0048	0.0016	1		11/22/13 21:15	127-18-4	
Toluene	ND	mg/kg	0.0048	0.0017	1		11/22/13 21:15	108-88-3	
1,2,3-Trichlorobenzene	ND	mg/kg	0.0048	0.0021	1		11/22/13 21:15	87-61-6	
1,2,4-Trichlorobenzene	ND	mg/kg	0.0048	0.0015	1		11/22/13 21:15	120-82-1	
1,1,1-Trichloroethane	ND	mg/kg	0.0048	0.0017	1		11/22/13 21:15	71-55-6	
1,1,2-Trichloroethane	ND	mg/kg	0.0048	0.0020	1		11/22/13 21:15	79-00-5	
Trichloroethene	ND	mg/kg	0.0048	0.0020	1		11/22/13 21:15	79-01-6	
Trichlorofluoromethane	ND	mg/kg	0.0048	0.0021	1		11/22/13 21:15	75-69-4	
1,2,3-Trichloropropane	ND	mg/kg	0.0048	0.0015	1		11/22/13 21:15	96-18-4	
1,2,4-Trimethylbenzene	ND	mg/kg	0.0048	0.0019	1		11/22/13 21:15	95-63-6	
1,3,5-Trimethylbenzene	ND	mg/kg	0.0048	0.0017	1		11/22/13 21:15	108-67-8	
Vinyl acetate	ND	mg/kg	0.048	0.0084	1		11/22/13 21:15	108-05-4	
Vinyl chloride	ND	mg/kg	0.0095	0.0017	1		11/22/13 21:15	75-01-4	
Xylene (Total)	ND	mg/kg	0.0095	0.0034	1		11/22/13 21:15	1330-20-7	
m&p-Xylene	ND	mg/kg	0.0095	0.0034	1		11/22/13 21:15	179601-23-1	
o-Xylene	ND	mg/kg	0.0048	0.0018	1		11/22/13 21:15	95-47-6	
<b>Surrogates</b>									
Toluene-d8 (S)	97 %		70-130		1		11/22/13 21:15	2037-26-5	
4-Bromofluorobenzene (S)	102 %		70-130		1		11/22/13 21:15	460-00-4	
1,2-Dichloroethane-d4 (S)	84 %		70-132		1		11/22/13 21:15	17060-07-0	
<b>Percent Moisture</b>		Analytical Method: ASTM D2974-87							
Percent Moisture	<b>25.2 %</b>		0.10	0.10	1		11/25/13 15:40		

### REPORT OF LABORATORY ANALYSIS

This report shall not be reproduced, except in full,  
without the written consent of Pace Analytical Services, Inc..

## ANALYTICAL RESULTS

Project: MODEL LAUNDRY 38941471

Pace Project No.: 92180396

**Sample: CS-14**      **Lab ID: 92180396078**      Collected: 11/20/13 15:20      Received: 11/21/13 09:40      Matrix: Solid

*Results reported on a "dry-weight" basis*

Parameters	Results	Units	Report Limit	MDL	DF	Prepared	Analyzed	CAS No.	Qual
<b>8260/5035A Volatile Organics</b>		Analytical Method: EPA 8260							
Acetone	<b>0.014J</b>	mg/kg	0.11	0.011	1		11/22/13 21:34	67-64-1	
Benzene	ND	mg/kg	0.0054	0.0017	1		11/22/13 21:34	71-43-2	
Bromobenzene	ND	mg/kg	0.0054	0.0021	1		11/22/13 21:34	108-86-1	
Bromochloromethane	ND	mg/kg	0.0054	0.0018	1		11/22/13 21:34	74-97-5	
Bromodichloromethane	ND	mg/kg	0.0054	0.0020	1		11/22/13 21:34	75-27-4	
Bromoform	ND	mg/kg	0.0054	0.0025	1		11/22/13 21:34	75-25-2	
Bromomethane	ND	mg/kg	0.011	0.0027	1		11/22/13 21:34	74-83-9	
2-Butanone (MEK)	ND	mg/kg	0.11	0.0031	1		11/22/13 21:34	78-93-3	
n-Butylbenzene	ND	mg/kg	0.0054	0.0019	1		11/22/13 21:34	104-51-8	
sec-Butylbenzene	ND	mg/kg	0.0054	0.0017	1		11/22/13 21:34	135-98-8	
tert-Butylbenzene	ND	mg/kg	0.0054	0.0021	1		11/22/13 21:34	98-06-6	
Carbon tetrachloride	ND	mg/kg	0.0054	0.0028	1		11/22/13 21:34	56-23-5	
Chlorobenzene	ND	mg/kg	0.0054	0.0020	1		11/22/13 21:34	108-90-7	
Chloroethane	ND	mg/kg	0.011	0.0026	1		11/22/13 21:34	75-00-3	
Chloroform	ND	mg/kg	0.0054	0.0017	1		11/22/13 21:34	67-66-3	
Chloromethane	ND	mg/kg	0.011	0.0026	1		11/22/13 21:34	74-87-3	
2-Chlorotoluene	ND	mg/kg	0.0054	0.0018	1		11/22/13 21:34	95-49-8	
4-Chlorotoluene	ND	mg/kg	0.0054	0.0019	1		11/22/13 21:34	106-43-4	
Dibromochloromethane	ND	mg/kg	0.0054	0.0019	1		11/22/13 21:34	124-48-1	
1,2-Dibromoethane (EDB)	ND	mg/kg	0.0054	0.0019	1		11/22/13 21:34	106-93-4	
1,2-Dichlorobenzene	ND	mg/kg	0.0054	0.0020	1		11/22/13 21:34	95-50-1	
1,3-Dichlorobenzene	ND	mg/kg	0.0054	0.0021	1		11/22/13 21:34	541-73-1	
1,4-Dichlorobenzene	ND	mg/kg	0.0054	0.0018	1		11/22/13 21:34	106-46-7	
Dichlorodifluoromethane	ND	mg/kg	0.011	0.0039	1		11/22/13 21:34	75-71-8	
1,1-Dichloroethane	ND	mg/kg	0.0054	0.0016	1		11/22/13 21:34	75-34-3	
1,2-Dichloroethane	ND	mg/kg	0.0054	0.0024	1		11/22/13 21:34	107-06-2	
1,1-Dichloroethene	ND	mg/kg	0.0054	0.0019	1		11/22/13 21:34	75-35-4	
cis-1,2-Dichloroethene	ND	mg/kg	0.0054	0.0015	1		11/22/13 21:34	156-59-2	
trans-1,2-Dichloroethene	ND	mg/kg	0.0054	0.0020	1		11/22/13 21:34	156-60-5	
1,2-Dichloropropane	ND	mg/kg	0.0054	0.0018	1		11/22/13 21:34	78-87-5	
1,3-Dichloropropane	ND	mg/kg	0.0054	0.0020	1		11/22/13 21:34	142-28-9	
2,2-Dichloropropane	ND	mg/kg	0.0054	0.0018	1		11/22/13 21:34	594-20-7	
1,1-Dichloropropene	ND	mg/kg	0.0054	0.0016	1		11/22/13 21:34	563-58-6	
cis-1,3-Dichloropropene	ND	mg/kg	0.0054	0.0019	1		11/22/13 21:34	10061-01-5	
trans-1,3-Dichloropropene	ND	mg/kg	0.0054	0.0016	1		11/22/13 21:34	10061-02-6	
Diisopropyl ether	ND	mg/kg	0.0054	0.0018	1		11/22/13 21:34	108-20-3	
Ethylbenzene	ND	mg/kg	0.0054	0.0019	1		11/22/13 21:34	100-41-4	
2-Hexanone	ND	mg/kg	0.054	0.0042	1		11/22/13 21:34	591-78-6	
Isopropylbenzene (Cumene)	ND	mg/kg	0.0054	0.0020	1		11/22/13 21:34	98-82-8	
p-Isopropyltoluene	ND	mg/kg	0.0054	0.0018	1		11/22/13 21:34	99-87-6	
Methylene Chloride	ND	mg/kg	0.021	0.0032	1		11/22/13 21:34	75-09-2	
4-Methyl-2-pentanone (MIBK)	ND	mg/kg	0.054	0.0040	1		11/22/13 21:34	108-10-1	
Methyl-tert-butyl ether	ND	mg/kg	0.0054	0.0016	1		11/22/13 21:34	1634-04-4	
Naphthalene	ND	mg/kg	0.0054	0.0013	1		11/22/13 21:34	91-20-3	
n-Propylbenzene	ND	mg/kg	0.0054	0.0018	1		11/22/13 21:34	103-65-1	

## REPORT OF LABORATORY ANALYSIS

This report shall not be reproduced, except in full,  
without the written consent of Pace Analytical Services, Inc..

## ANALYTICAL RESULTS

Project: MODEL LAUNDRY 38941471

Pace Project No.: 92180396

**Sample: CS-14**      **Lab ID: 92180396078**      Collected: 11/20/13 15:20      Received: 11/21/13 09:40      Matrix: Solid

*Results reported on a "dry-weight" basis*

Parameters	Results	Units	Report Limit	MDL	DF	Prepared	Analyzed	CAS No.	Qual
<b>8260/5035A Volatile Organics</b>		Analytical Method: EPA 8260							
Styrene	ND	mg/kg	0.0054	0.0019	1		11/22/13 21:34	100-42-5	
1,1,2,2-Tetrachloroethane	ND	mg/kg	0.0054	0.0020	1		11/22/13 21:34	79-34-5	
Tetrachloroethene	ND	mg/kg	0.0054	0.0018	1		11/22/13 21:34	127-18-4	
Toluene	ND	mg/kg	0.0054	0.0019	1		11/22/13 21:34	108-88-3	
1,2,3-Trichlorobenzene	ND	mg/kg	0.0054	0.0024	1		11/22/13 21:34	87-61-6	
1,2,4-Trichlorobenzene	ND	mg/kg	0.0054	0.0017	1		11/22/13 21:34	120-82-1	
1,1,1-Trichloroethane	ND	mg/kg	0.0054	0.0019	1		11/22/13 21:34	71-55-6	
1,1,2-Trichloroethane	ND	mg/kg	0.0054	0.0022	1		11/22/13 21:34	79-00-5	
Trichloroethene	ND	mg/kg	0.0054	0.0022	1		11/22/13 21:34	79-01-6	
Trichlorofluoromethane	ND	mg/kg	0.0054	0.0024	1		11/22/13 21:34	75-69-4	
1,2,3-Trichloropropane	ND	mg/kg	0.0054	0.0017	1		11/22/13 21:34	96-18-4	
1,2,4-Trimethylbenzene	ND	mg/kg	0.0054	0.0021	1		11/22/13 21:34	95-63-6	
1,3,5-Trimethylbenzene	ND	mg/kg	0.0054	0.0019	1		11/22/13 21:34	108-67-8	
Vinyl acetate	ND	mg/kg	0.054	0.0094	1		11/22/13 21:34	108-05-4	
Vinyl chloride	ND	mg/kg	0.011	0.0019	1		11/22/13 21:34	75-01-4	
Xylene (Total)	ND	mg/kg	0.011	0.0039	1		11/22/13 21:34	1330-20-7	
m&p-Xylene	ND	mg/kg	0.011	0.0039	1		11/22/13 21:34	179601-23-1	
o-Xylene	ND	mg/kg	0.0054	0.0020	1		11/22/13 21:34	95-47-6	
<b>Surrogates</b>									
Toluene-d8 (S)	96 %		70-130		1		11/22/13 21:34	2037-26-5	
4-Bromofluorobenzene (S)	102 %		70-130		1		11/22/13 21:34	460-00-4	
1,2-Dichloroethane-d4 (S)	84 %		70-132		1		11/22/13 21:34	17060-07-0	
<b>Percent Moisture</b>		Analytical Method: ASTM D2974-87							
Percent Moisture	<b>27.1 %</b>		0.10	0.10	1		11/25/13 15:40		

## REPORT OF LABORATORY ANALYSIS

This report shall not be reproduced, except in full,  
without the written consent of Pace Analytical Services, Inc..



## ANALYTICAL RESULTS

Project: MODEL LAUNDRY 38941471

Pace Project No.: 92180396

**Sample: CS-15**      **Lab ID: 92180396079**      Collected: 11/20/13 16:00      Received: 11/21/13 09:40      Matrix: Solid

*Results reported on a "dry-weight" basis*

Parameters	Results	Units	Report Limit	MDL	DF	Prepared	Analyzed	CAS No.	Qual
<b>8260/5035A Volatile Organics</b>		Analytical Method: EPA 8260							
Acetone	<b>0.041J</b>	mg/kg	0.11	0.011	1		11/22/13 21:54	67-64-1	
Benzene	ND	mg/kg	0.0055	0.0018	1		11/22/13 21:54	71-43-2	
Bromobenzene	ND	mg/kg	0.0055	0.0022	1		11/22/13 21:54	108-86-1	
Bromochloromethane	ND	mg/kg	0.0055	0.0019	1		11/22/13 21:54	74-97-5	
Bromodichloromethane	ND	mg/kg	0.0055	0.0021	1		11/22/13 21:54	75-27-4	
Bromoform	ND	mg/kg	0.0055	0.0025	1		11/22/13 21:54	75-25-2	
Bromomethane	ND	mg/kg	0.011	0.0028	1		11/22/13 21:54	74-83-9	
2-Butanone (MEK)	ND	mg/kg	0.11	0.0032	1		11/22/13 21:54	78-93-3	
n-Butylbenzene	ND	mg/kg	0.0055	0.0020	1		11/22/13 21:54	104-51-8	
sec-Butylbenzene	ND	mg/kg	0.0055	0.0018	1		11/22/13 21:54	135-98-8	
tert-Butylbenzene	ND	mg/kg	0.0055	0.0022	1		11/22/13 21:54	98-06-6	
Carbon tetrachloride	ND	mg/kg	0.0055	0.0029	1		11/22/13 21:54	56-23-5	
Chlorobenzene	ND	mg/kg	0.0055	0.0021	1		11/22/13 21:54	108-90-7	
Chloroethane	ND	mg/kg	0.011	0.0027	1		11/22/13 21:54	75-00-3	
Chloroform	ND	mg/kg	0.0055	0.0018	1		11/22/13 21:54	67-66-3	
Chloromethane	ND	mg/kg	0.011	0.0027	1		11/22/13 21:54	74-87-3	
2-Chlorotoluene	ND	mg/kg	0.0055	0.0019	1		11/22/13 21:54	95-49-8	
4-Chlorotoluene	ND	mg/kg	0.0055	0.0020	1		11/22/13 21:54	106-43-4	
Dibromochloromethane	ND	mg/kg	0.0055	0.0020	1		11/22/13 21:54	124-48-1	
1,2-Dibromoethane (EDB)	ND	mg/kg	0.0055	0.0020	1		11/22/13 21:54	106-93-4	
1,2-Dichlorobenzene	ND	mg/kg	0.0055	0.0021	1		11/22/13 21:54	95-50-1	
1,3-Dichlorobenzene	ND	mg/kg	0.0055	0.0022	1		11/22/13 21:54	541-73-1	
1,4-Dichlorobenzene	ND	mg/kg	0.0055	0.0019	1		11/22/13 21:54	106-46-7	
Dichlorodifluoromethane	ND	mg/kg	0.011	0.0040	1		11/22/13 21:54	75-71-8	
1,1-Dichloroethane	ND	mg/kg	0.0055	0.0017	1		11/22/13 21:54	75-34-3	
1,2-Dichloroethane	ND	mg/kg	0.0055	0.0024	1		11/22/13 21:54	107-06-2	
1,1-Dichloroethene	ND	mg/kg	0.0055	0.0020	1		11/22/13 21:54	75-35-4	
cis-1,2-Dichloroethene	ND	mg/kg	0.0055	0.0015	1		11/22/13 21:54	156-59-2	
trans-1,2-Dichloroethene	ND	mg/kg	0.0055	0.0021	1		11/22/13 21:54	156-60-5	
1,2-Dichloropropane	ND	mg/kg	0.0055	0.0019	1		11/22/13 21:54	78-87-5	
1,3-Dichloropropane	ND	mg/kg	0.0055	0.0021	1		11/22/13 21:54	142-28-9	
2,2-Dichloropropane	ND	mg/kg	0.0055	0.0019	1		11/22/13 21:54	594-20-7	
1,1-Dichloropropene	ND	mg/kg	0.0055	0.0017	1		11/22/13 21:54	563-58-6	
cis-1,3-Dichloropropene	ND	mg/kg	0.0055	0.0020	1		11/22/13 21:54	10061-01-5	
trans-1,3-Dichloropropene	ND	mg/kg	0.0055	0.0017	1		11/22/13 21:54	10061-02-6	
Diisopropyl ether	ND	mg/kg	0.0055	0.0019	1		11/22/13 21:54	108-20-3	
Ethylbenzene	ND	mg/kg	0.0055	0.0020	1		11/22/13 21:54	100-41-4	
2-Hexanone	ND	mg/kg	0.055	0.0043	1		11/22/13 21:54	591-78-6	
Isopropylbenzene (Cumene)	ND	mg/kg	0.0055	0.0021	1		11/22/13 21:54	98-82-8	
p-Isopropyltoluene	ND	mg/kg	0.0055	0.0019	1		11/22/13 21:54	99-87-6	
Methylene Chloride	ND	mg/kg	0.022	0.0033	1		11/22/13 21:54	75-09-2	
4-Methyl-2-pentanone (MIBK)	ND	mg/kg	0.055	0.0041	1		11/22/13 21:54	108-10-1	
Methyl-tert-butyl ether	ND	mg/kg	0.0055	0.0017	1		11/22/13 21:54	1634-04-4	
Naphthalene	ND	mg/kg	0.0055	0.0013	1		11/22/13 21:54	91-20-3	
n-Propylbenzene	ND	mg/kg	0.0055	0.0019	1		11/22/13 21:54	103-65-1	

## REPORT OF LABORATORY ANALYSIS

This report shall not be reproduced, except in full,  
without the written consent of Pace Analytical Services, Inc..

### ANALYTICAL RESULTS

Project: MODEL LAUNDRY 38941471

Pace Project No.: 92180396

**Sample: CS-15**      **Lab ID: 92180396079**      Collected: 11/20/13 16:00      Received: 11/21/13 09:40      Matrix: Solid

*Results reported on a "dry-weight" basis*

Parameters	Results	Units	Report Limit	MDL	DF	Prepared	Analyzed	CAS No.	Qual
<b>8260/5035A Volatile Organics</b>		Analytical Method: EPA 8260							
Styrene	ND	mg/kg	0.0055	0.0020	1		11/22/13 21:54	100-42-5	
1,1,2,2-Tetrachloroethane	ND	mg/kg	0.0055	0.0021	1		11/22/13 21:54	79-34-5	
Tetrachloroethene	ND	mg/kg	0.0055	0.0019	1		11/22/13 21:54	127-18-4	
Toluene	ND	mg/kg	0.0055	0.0020	1		11/22/13 21:54	108-88-3	
1,2,3-Trichlorobenzene	ND	mg/kg	0.0055	0.0024	1		11/22/13 21:54	87-61-6	
1,2,4-Trichlorobenzene	ND	mg/kg	0.0055	0.0018	1		11/22/13 21:54	120-82-1	
1,1,1-Trichloroethane	ND	mg/kg	0.0055	0.0020	1		11/22/13 21:54	71-55-6	
1,1,2-Trichloroethane	ND	mg/kg	0.0055	0.0023	1		11/22/13 21:54	79-00-5	
Trichloroethene	ND	mg/kg	0.0055	0.0023	1		11/22/13 21:54	79-01-6	
Trichlorofluoromethane	ND	mg/kg	0.0055	0.0024	1		11/22/13 21:54	75-69-4	
1,2,3-Trichloropropane	ND	mg/kg	0.0055	0.0018	1		11/22/13 21:54	96-18-4	
1,2,4-Trimethylbenzene	ND	mg/kg	0.0055	0.0022	1		11/22/13 21:54	95-63-6	
1,3,5-Trimethylbenzene	ND	mg/kg	0.0055	0.0020	1		11/22/13 21:54	108-67-8	
Vinyl acetate	ND	mg/kg	0.055	0.0097	1		11/22/13 21:54	108-05-4	
Vinyl chloride	ND	mg/kg	0.011	0.0020	1		11/22/13 21:54	75-01-4	
Xylene (Total)	ND	mg/kg	0.011	0.0040	1		11/22/13 21:54	1330-20-7	
m&p-Xylene	ND	mg/kg	0.011	0.0040	1		11/22/13 21:54	179601-23-1	
o-Xylene	ND	mg/kg	0.0055	0.0021	1		11/22/13 21:54	95-47-6	
<b>Surrogates</b>									
Toluene-d8 (S)	96 %		70-130		1		11/22/13 21:54	2037-26-5	
4-Bromofluorobenzene (S)	100 %		70-130		1		11/22/13 21:54	460-00-4	
1,2-Dichloroethane-d4 (S)	88 %		70-132		1		11/22/13 21:54	17060-07-0	
<b>Percent Moisture</b>		Analytical Method: ASTM D2974-87							
Percent Moisture	<b>29.6 %</b>		0.10	0.10	1		11/25/13 15:41		

### REPORT OF LABORATORY ANALYSIS

This report shall not be reproduced, except in full,  
without the written consent of Pace Analytical Services, Inc..

## ANALYTICAL RESULTS

Project: MODEL LAUNDRY 38941471

Pace Project No.: 92180396

**Sample: CS-16**      **Lab ID: 92180396080**      Collected: 11/20/13 16:20      Received: 11/21/13 09:40      Matrix: Solid

**Results reported on a "dry-weight" basis**

Parameters	Results	Units	Report Limit	MDL	DF	Prepared	Analyzed	CAS No.	Qual
<b>8260/5035A Volatile Organics</b>		Analytical Method: EPA 8260							
Acetone	<b>0.021J</b>	mg/kg	0.11	0.011	1		11/22/13 22:14	67-64-1	
Benzene	ND	mg/kg	0.0053	0.0017	1		11/22/13 22:14	71-43-2	
Bromobenzene	ND	mg/kg	0.0053	0.0021	1		11/22/13 22:14	108-86-1	
Bromochloromethane	ND	mg/kg	0.0053	0.0018	1		11/22/13 22:14	74-97-5	
Bromodichloromethane	ND	mg/kg	0.0053	0.0020	1		11/22/13 22:14	75-27-4	
Bromoform	ND	mg/kg	0.0053	0.0025	1		11/22/13 22:14	75-25-2	
Bromomethane	ND	mg/kg	0.011	0.0027	1		11/22/13 22:14	74-83-9	
2-Butanone (MEK)	ND	mg/kg	0.11	0.0031	1		11/22/13 22:14	78-93-3	
n-Butylbenzene	ND	mg/kg	0.0053	0.0019	1		11/22/13 22:14	104-51-8	
sec-Butylbenzene	ND	mg/kg	0.0053	0.0017	1		11/22/13 22:14	135-98-8	
tert-Butylbenzene	ND	mg/kg	0.0053	0.0021	1		11/22/13 22:14	98-06-6	
Carbon tetrachloride	ND	mg/kg	0.0053	0.0028	1		11/22/13 22:14	56-23-5	
Chlorobenzene	ND	mg/kg	0.0053	0.0020	1		11/22/13 22:14	108-90-7	
Chloroethane	ND	mg/kg	0.011	0.0026	1		11/22/13 22:14	75-00-3	
Chloroform	ND	mg/kg	0.0053	0.0017	1		11/22/13 22:14	67-66-3	
Chloromethane	ND	mg/kg	0.011	0.0026	1		11/22/13 22:14	74-87-3	
2-Chlorotoluene	ND	mg/kg	0.0053	0.0018	1		11/22/13 22:14	95-49-8	
4-Chlorotoluene	ND	mg/kg	0.0053	0.0019	1		11/22/13 22:14	106-43-4	
Dibromochloromethane	ND	mg/kg	0.0053	0.0019	1		11/22/13 22:14	124-48-1	
1,2-Dibromoethane (EDB)	ND	mg/kg	0.0053	0.0019	1		11/22/13 22:14	106-93-4	
1,2-Dichlorobenzene	ND	mg/kg	0.0053	0.0020	1		11/22/13 22:14	95-50-1	
1,3-Dichlorobenzene	ND	mg/kg	0.0053	0.0021	1		11/22/13 22:14	541-73-1	
1,4-Dichlorobenzene	ND	mg/kg	0.0053	0.0018	1		11/22/13 22:14	106-46-7	
Dichlorodifluoromethane	ND	mg/kg	0.011	0.0038	1		11/22/13 22:14	75-71-8	
1,1-Dichloroethane	ND	mg/kg	0.0053	0.0016	1		11/22/13 22:14	75-34-3	
1,2-Dichloroethane	ND	mg/kg	0.0053	0.0024	1		11/22/13 22:14	107-06-2	
1,1-Dichloroethene	ND	mg/kg	0.0053	0.0019	1		11/22/13 22:14	75-35-4	
cis-1,2-Dichloroethene	ND	mg/kg	0.0053	0.0015	1		11/22/13 22:14	156-59-2	
trans-1,2-Dichloroethene	ND	mg/kg	0.0053	0.0020	1		11/22/13 22:14	156-60-5	
1,2-Dichloropropane	ND	mg/kg	0.0053	0.0018	1		11/22/13 22:14	78-87-5	
1,3-Dichloropropane	ND	mg/kg	0.0053	0.0020	1		11/22/13 22:14	142-28-9	
2,2-Dichloropropane	ND	mg/kg	0.0053	0.0018	1		11/22/13 22:14	594-20-7	
1,1-Dichloropropene	ND	mg/kg	0.0053	0.0016	1		11/22/13 22:14	563-58-6	
cis-1,3-Dichloropropene	ND	mg/kg	0.0053	0.0019	1		11/22/13 22:14	10061-01-5	
trans-1,3-Dichloropropene	ND	mg/kg	0.0053	0.0016	1		11/22/13 22:14	10061-02-6	
Diisopropyl ether	ND	mg/kg	0.0053	0.0018	1		11/22/13 22:14	108-20-3	
Ethylbenzene	ND	mg/kg	0.0053	0.0019	1		11/22/13 22:14	100-41-4	
2-Hexanone	ND	mg/kg	0.053	0.0042	1		11/22/13 22:14	591-78-6	
Isopropylbenzene (Cumene)	ND	mg/kg	0.0053	0.0020	1		11/22/13 22:14	98-82-8	
p-Isopropyltoluene	ND	mg/kg	0.0053	0.0018	1		11/22/13 22:14	99-87-6	
Methylene Chloride	ND	mg/kg	0.021	0.0032	1		11/22/13 22:14	75-09-2	
4-Methyl-2-pentanone (MIBK)	ND	mg/kg	0.053	0.0040	1		11/22/13 22:14	108-10-1	
Methyl-tert-butyl ether	ND	mg/kg	0.0053	0.0016	1		11/22/13 22:14	1634-04-4	
Naphthalene	ND	mg/kg	0.0053	0.0013	1		11/22/13 22:14	91-20-3	
n-Propylbenzene	ND	mg/kg	0.0053	0.0018	1		11/22/13 22:14	103-65-1	

## REPORT OF LABORATORY ANALYSIS

This report shall not be reproduced, except in full,  
without the written consent of Pace Analytical Services, Inc..

## ANALYTICAL RESULTS

Project: MODEL LAUNDRY 38941471

Pace Project No.: 92180396

**Sample: CS-16**      **Lab ID: 92180396080**      Collected: 11/20/13 16:20      Received: 11/21/13 09:40      Matrix: Solid

*Results reported on a "dry-weight" basis*

Parameters	Results	Units	Report Limit	MDL	DF	Prepared	Analyzed	CAS No.	Qual
<b>8260/5035A Volatile Organics</b>		Analytical Method: EPA 8260							
Styrene	ND	mg/kg	0.0053	0.0019	1		11/22/13 22:14	100-42-5	
1,1,2,2-Tetrachloroethane	ND	mg/kg	0.0053	0.0020	1		11/22/13 22:14	79-34-5	
Tetrachloroethene	ND	mg/kg	0.0053	0.0018	1		11/22/13 22:14	127-18-4	
Toluene	ND	mg/kg	0.0053	0.0019	1		11/22/13 22:14	108-88-3	
1,2,3-Trichlorobenzene	ND	mg/kg	0.0053	0.0024	1		11/22/13 22:14	87-61-6	
1,2,4-Trichlorobenzene	ND	mg/kg	0.0053	0.0017	1		11/22/13 22:14	120-82-1	
1,1,1-Trichloroethane	ND	mg/kg	0.0053	0.0019	1		11/22/13 22:14	71-55-6	
1,1,2-Trichloroethane	ND	mg/kg	0.0053	0.0022	1		11/22/13 22:14	79-00-5	
Trichloroethene	ND	mg/kg	0.0053	0.0022	1		11/22/13 22:14	79-01-6	
Trichlorofluoromethane	ND	mg/kg	0.0053	0.0024	1		11/22/13 22:14	75-69-4	
1,2,3-Trichloropropane	ND	mg/kg	0.0053	0.0017	1		11/22/13 22:14	96-18-4	
1,2,4-Trimethylbenzene	ND	mg/kg	0.0053	0.0021	1		11/22/13 22:14	95-63-6	
1,3,5-Trimethylbenzene	ND	mg/kg	0.0053	0.0019	1		11/22/13 22:14	108-67-8	
Vinyl acetate	ND	mg/kg	0.053	0.0094	1		11/22/13 22:14	108-05-4	
Vinyl chloride	ND	mg/kg	0.011	0.0019	1		11/22/13 22:14	75-01-4	
Xylene (Total)	ND	mg/kg	0.011	0.0038	1		11/22/13 22:14	1330-20-7	
m&p-Xylene	ND	mg/kg	0.011	0.0038	1		11/22/13 22:14	179601-23-1	
o-Xylene	ND	mg/kg	0.0053	0.0020	1		11/22/13 22:14	95-47-6	
<b>Surrogates</b>									
Toluene-d8 (S)	95 %		70-130		1		11/22/13 22:14	2037-26-5	
4-Bromofluorobenzene (S)	105 %		70-130		1		11/22/13 22:14	460-00-4	
1,2-Dichloroethane-d4 (S)	85 %		70-132		1		11/22/13 22:14	17060-07-0	
<b>Percent Moisture</b>		Analytical Method: ASTM D2974-87							
Percent Moisture	<b>28.3 %</b>		0.10	0.10	1		11/25/13 15:41		

## REPORT OF LABORATORY ANALYSIS

This report shall not be reproduced, except in full,  
without the written consent of Pace Analytical Services, Inc..

### QUALITY CONTROL DATA

Project: MODEL LAUNDRY 38941471

Pace Project No.: 92180396

QC Batch: MSV/24999 Analysis Method: EPA 8260  
 QC Batch Method: EPA 8260 Analysis Description: 8260 MSV 5035A Volatile Organics  
 Associated Lab Samples: 92180396065, 92180396066, 92180396067, 92180396068, 92180396069, 92180396070, 92180396071, 92180396072, 92180396073, 92180396074, 92180396075, 92180396076, 92180396077

METHOD BLANK: 1092490 Matrix: Solid  
 Associated Lab Samples: 92180396065, 92180396066, 92180396067, 92180396068, 92180396069, 92180396070, 92180396071, 92180396072, 92180396073, 92180396074, 92180396075, 92180396076, 92180396077

Parameter	Units	Blank Result	Reporting Limit	Analyzed	Qualifiers
1,1,1-Trichloroethane	mg/kg	ND	0.0043	11/22/13 14:22	
1,1,2,2-Tetrachloroethane	mg/kg	ND	0.0043	11/22/13 14:22	
1,1,2-Trichloroethane	mg/kg	ND	0.0043	11/22/13 14:22	
1,1-Dichloroethane	mg/kg	ND	0.0043	11/22/13 14:22	
1,1-Dichloroethene	mg/kg	ND	0.0043	11/22/13 14:22	
1,1-Dichloropropene	mg/kg	ND	0.0043	11/22/13 14:22	
1,2,3-Trichlorobenzene	mg/kg	ND	0.0043	11/22/13 14:22	
1,2,3-Trichloropropane	mg/kg	ND	0.0043	11/22/13 14:22	
1,2,4-Trichlorobenzene	mg/kg	ND	0.0043	11/22/13 14:22	
1,2,4-Trimethylbenzene	mg/kg	ND	0.0043	11/22/13 14:22	
1,2-Dibromoethane (EDB)	mg/kg	ND	0.0043	11/22/13 14:22	
1,2-Dichlorobenzene	mg/kg	ND	0.0043	11/22/13 14:22	
1,2-Dichloroethane	mg/kg	ND	0.0043	11/22/13 14:22	
1,2-Dichloropropane	mg/kg	ND	0.0043	11/22/13 14:22	
1,3,5-Trimethylbenzene	mg/kg	ND	0.0043	11/22/13 14:22	
1,3-Dichlorobenzene	mg/kg	ND	0.0043	11/22/13 14:22	
1,3-Dichloropropane	mg/kg	ND	0.0043	11/22/13 14:22	
1,4-Dichlorobenzene	mg/kg	ND	0.0043	11/22/13 14:22	
2,2-Dichloropropane	mg/kg	ND	0.0043	11/22/13 14:22	
2-Butanone (MEK)	mg/kg	ND	0.086	11/22/13 14:22	
2-Chlorotoluene	mg/kg	ND	0.0043	11/22/13 14:22	
2-Hexanone	mg/kg	ND	0.043	11/22/13 14:22	
4-Chlorotoluene	mg/kg	ND	0.0043	11/22/13 14:22	
4-Methyl-2-pentanone (MIBK)	mg/kg	ND	0.043	11/22/13 14:22	
Acetone	mg/kg	ND	0.086	11/22/13 14:22	
Benzene	mg/kg	ND	0.0043	11/22/13 14:22	
Bromobenzene	mg/kg	ND	0.0043	11/22/13 14:22	
Bromochloromethane	mg/kg	ND	0.0043	11/22/13 14:22	
Bromodichloromethane	mg/kg	ND	0.0043	11/22/13 14:22	
Bromoform	mg/kg	ND	0.0043	11/22/13 14:22	
Bromomethane	mg/kg	ND	0.0086	11/22/13 14:22	
Carbon tetrachloride	mg/kg	ND	0.0043	11/22/13 14:22	
Chlorobenzene	mg/kg	ND	0.0043	11/22/13 14:22	
Chloroethane	mg/kg	ND	0.0086	11/22/13 14:22	
Chloroform	mg/kg	ND	0.0043	11/22/13 14:22	
Chloromethane	mg/kg	ND	0.0086	11/22/13 14:22	
cis-1,2-Dichloroethene	mg/kg	ND	0.0043	11/22/13 14:22	
cis-1,3-Dichloropropene	mg/kg	ND	0.0043	11/22/13 14:22	
Dibromochloromethane	mg/kg	ND	0.0043	11/22/13 14:22	
Dichlorodifluoromethane	mg/kg	ND	0.0086	11/22/13 14:22	
Diisopropyl ether	mg/kg	ND	0.0043	11/22/13 14:22	

### REPORT OF LABORATORY ANALYSIS

This report shall not be reproduced, except in full,  
without the written consent of Pace Analytical Services, Inc..

### QUALITY CONTROL DATA

Project: MODEL LAUNDRY 38941471

Pace Project No.: 92180396

METHOD BLANK: 1092490

Matrix: Solid

Associated Lab Samples: 92180396065, 92180396066, 92180396067, 92180396068, 92180396069, 92180396070, 92180396071, 92180396072, 92180396073, 92180396074, 92180396075, 92180396076, 92180396077

Parameter	Units	Blank Result	Reporting Limit	Analyzed	Qualifiers
Ethylbenzene	mg/kg	ND	0.0043	11/22/13 14:22	
Isopropylbenzene (Cumene)	mg/kg	ND	0.0043	11/22/13 14:22	
m&p-Xylene	mg/kg	ND	0.0086	11/22/13 14:22	
Methyl-tert-butyl ether	mg/kg	ND	0.0043	11/22/13 14:22	
Methylene Chloride	mg/kg	ND	0.017	11/22/13 14:22	
n-Butylbenzene	mg/kg	ND	0.0043	11/22/13 14:22	
n-Propylbenzene	mg/kg	ND	0.0043	11/22/13 14:22	
Naphthalene	mg/kg	ND	0.0043	11/22/13 14:22	
o-Xylene	mg/kg	ND	0.0043	11/22/13 14:22	
p-Isopropyltoluene	mg/kg	ND	0.0043	11/22/13 14:22	
sec-Butylbenzene	mg/kg	ND	0.0043	11/22/13 14:22	
Styrene	mg/kg	ND	0.0043	11/22/13 14:22	
tert-Butylbenzene	mg/kg	ND	0.0043	11/22/13 14:22	
Tetrachloroethene	mg/kg	ND	0.0043	11/22/13 14:22	
Toluene	mg/kg	ND	0.0043	11/22/13 14:22	
trans-1,2-Dichloroethene	mg/kg	ND	0.0043	11/22/13 14:22	
trans-1,3-Dichloropropene	mg/kg	ND	0.0043	11/22/13 14:22	
Trichloroethene	mg/kg	ND	0.0043	11/22/13 14:22	
Trichlorofluoromethane	mg/kg	ND	0.0043	11/22/13 14:22	
Vinyl acetate	mg/kg	ND	0.043	11/22/13 14:22	
Vinyl chloride	mg/kg	ND	0.0086	11/22/13 14:22	
Xylene (Total)	mg/kg	ND	0.0086	11/22/13 14:22	
1,2-Dichloroethane-d4 (S)	%	96	70-132	11/22/13 14:22	
4-Bromofluorobenzene (S)	%	97	70-130	11/22/13 14:22	
Toluene-d8 (S)	%	100	70-130	11/22/13 14:22	

LABORATORY CONTROL SAMPLE: 1092491

Parameter	Units	Spike Conc.	LCS Result	LCS % Rec	% Rec Limits	Qualifiers
1,1,1-Trichloroethane	mg/kg	.048	0.048	98	70-141	
1,1,2,2-Tetrachloroethane	mg/kg	.048	0.052	107	70-130	
1,1,2-Trichloroethane	mg/kg	.048	0.052	108	70-132	
1,1-Dichloroethane	mg/kg	.048	0.045	93	70-143	
1,1-Dichloroethene	mg/kg	.048	0.046	95	70-137	
1,1-Dichloropropene	mg/kg	.048	0.046	94	70-135	
1,2,3-Trichlorobenzene	mg/kg	.048	0.050	103	69-153	
1,2,3-Trichloropropane	mg/kg	.048	0.056	116	70-130	
1,2,4-Trichlorobenzene	mg/kg	.048	0.050	103	55-171	
1,2,4-Trimethylbenzene	mg/kg	.048	0.049	102	70-149	
1,2-Dibromoethane (EDB)	mg/kg	.048	0.051	106	70-130	
1,2-Dichlorobenzene	mg/kg	.048	0.053	110	70-140	
1,2-Dichloroethane	mg/kg	.048	0.047	97	70-137	
1,2-Dichloropropane	mg/kg	.048	0.051	106	70-133	
1,3,5-Trimethylbenzene	mg/kg	.048	0.052	106	70-143	

### REPORT OF LABORATORY ANALYSIS

This report shall not be reproduced, except in full,  
without the written consent of Pace Analytical Services, Inc..



### QUALITY CONTROL DATA

Project: MODEL LAUNDRY 38941471

Pace Project No.: 92180396

LABORATORY CONTROL SAMPLE: 1092491

Parameter	Units	Spike Conc.	LCS Result	LCS % Rec	% Rec Limits	Qualifiers
1,3-Dichlorobenzene	mg/kg	.048	0.050	103	70-144	
1,3-Dichloropropane	mg/kg	.048	0.053	110	70-132	
1,4-Dichlorobenzene	mg/kg	.048	0.055	113	70-142	
2,2-Dichloropropane	mg/kg	.048	0.046	95	68-152	
2-Butanone (MEK)	mg/kg	.097	0.095J	98	70-149	
2-Chlorotoluene	mg/kg	.048	0.053	109	70-141	
2-Hexanone	mg/kg	.097	0.11	112	70-149	
4-Chlorotoluene	mg/kg	.048	0.054	111	70-149	
4-Methyl-2-pentanone (MIBK)	mg/kg	.097	0.11	111	70-153	
Acetone	mg/kg	.097	0.092J	95	70-157	
Benzene	mg/kg	.048	0.048	99	70-130	
Bromobenzene	mg/kg	.048	0.052	108	70-141	
Bromochloromethane	mg/kg	.048	0.048	99	70-149	
Bromodichloromethane	mg/kg	.048	0.051	104	70-130	
Bromoform	mg/kg	.048	0.054	111	70-131	
Bromomethane	mg/kg	.048	0.045	94	64-136	
Carbon tetrachloride	mg/kg	.048	0.047	96	70-154	
Chlorobenzene	mg/kg	.048	0.049	101	70-135	
Chloroethane	mg/kg	.048	0.048	100	68-151	
Chloroform	mg/kg	.048	0.048	98	70-130	
Chloromethane	mg/kg	.048	0.044	91	70-132	
cis-1,2-Dichloroethene	mg/kg	.048	0.047	98	70-140	
cis-1,3-Dichloropropene	mg/kg	.048	0.053	109	70-137	
Dibromochloromethane	mg/kg	.048	0.052	108	70-130	
Dichlorodifluoromethane	mg/kg	.048	0.048	100	36-148	
Diisopropyl ether	mg/kg	.048	0.048	98	70-139	
Ethylbenzene	mg/kg	.048	0.049	100	70-137	
Isopropylbenzene (Cumene)	mg/kg	.048	0.053	110	70-141	
m&p-Xylene	mg/kg	.097	0.11	112	70-140	
Methyl-tert-butyl ether	mg/kg	.048	0.049	101	45-150	
Methylene Chloride	mg/kg	.048	0.044	90	70-133	
n-Butylbenzene	mg/kg	.048	0.051	106	65-155	
n-Propylbenzene	mg/kg	.048	0.052	108	70-148	
Naphthalene	mg/kg	.048	0.051	106	70-148	
o-Xylene	mg/kg	.048	0.054	111	70-141	
p-Isopropyltoluene	mg/kg	.048	0.054	112	70-148	
sec-Butylbenzene	mg/kg	.048	0.056	116	70-145	
Styrene	mg/kg	.048	0.053	109	70-138	
tert-Butylbenzene	mg/kg	.048	0.052	108	70-143	
Tetrachloroethene	mg/kg	.048	0.049	102	70-140	
Toluene	mg/kg	.048	0.048	100	70-130	
trans-1,2-Dichloroethene	mg/kg	.048	0.045	93	70-136	
trans-1,3-Dichloropropene	mg/kg	.048	0.057	117	70-138	
Trichloroethene	mg/kg	.048	0.046	96	70-132	
Trichlorofluoromethane	mg/kg	.048	0.044	91	69-134	
Vinyl acetate	mg/kg	.097	0.095	98	24-161	
Vinyl chloride	mg/kg	.048	0.043	90	55-140	
Xylene (Total)	mg/kg	.15	0.16	112	70-141	

### REPORT OF LABORATORY ANALYSIS

This report shall not be reproduced, except in full,  
without the written consent of Pace Analytical Services, Inc..

### QUALITY CONTROL DATA

Project: MODEL LAUNDRY 38941471

Pace Project No.: 92180396

LABORATORY CONTROL SAMPLE: 1092491

Parameter	Units	Spike Conc.	LCS Result	LCS % Rec	% Rec Limits	Qualifiers
1,2-Dichloroethane-d4 (S)	%			95	70-132	
4-Bromofluorobenzene (S)	%			101	70-130	
Toluene-d8 (S)	%			102	70-130	

MATRIX SPIKE SAMPLE: 1093318

Parameter	Units	92179910001 Result	Spike Conc.	MS Result	MS % Rec	% Rec Limits	Qualifiers
1,1-Dichloroethene	mg/kg	ND	.04	0.027	68	49-180	
Benzene	mg/kg	ND	.04	0.029	72	50-166	
Chlorobenzene	mg/kg	ND	.04	0.034	84	43-169	
Toluene	mg/kg	ND	.04	0.030	74	52-163	
Trichloroethene	mg/kg	ND	.04	0.036	89	49-167	
1,2-Dichloroethane-d4 (S)	%				83	70-132	
4-Bromofluorobenzene (S)	%				101	70-130	
Toluene-d8 (S)	%				94	70-130	

SAMPLE DUPLICATE: 1093319

Parameter	Units	92180396065 Result	Dup Result	RPD	Max RPD	Qualifiers
1,1,1-Trichloroethane	mg/kg	ND	ND		30	
1,1,2,2-Tetrachloroethane	mg/kg	ND	ND		30	
1,1,2-Trichloroethane	mg/kg	ND	ND		30	
1,1-Dichloroethane	mg/kg	ND	ND		30	
1,1-Dichloroethene	mg/kg	ND	ND		30	
1,1-Dichloropropene	mg/kg	ND	ND		30	
1,2,3-Trichlorobenzene	mg/kg	ND	ND		30	
1,2,3-Trichloropropane	mg/kg	ND	ND		30	
1,2,4-Trichlorobenzene	mg/kg	ND	ND		30	
1,2,4-Trimethylbenzene	mg/kg	ND	ND		30	
1,2-Dibromoethane (EDB)	mg/kg	ND	ND		30	
1,2-Dichlorobenzene	mg/kg	ND	ND		30	
1,2-Dichloroethane	mg/kg	ND	ND		30	
1,2-Dichloropropane	mg/kg	ND	ND		30	
1,3,5-Trimethylbenzene	mg/kg	ND	ND		30	
1,3-Dichlorobenzene	mg/kg	ND	ND		30	
1,3-Dichloropropane	mg/kg	ND	ND		30	
1,4-Dichlorobenzene	mg/kg	ND	ND		30	
2,2-Dichloropropane	mg/kg	ND	ND		30	
2-Butanone (MEK)	mg/kg	ND	ND		30	
2-Chlorotoluene	mg/kg	ND	ND		30	
2-Hexanone	mg/kg	ND	ND		30	
4-Chlorotoluene	mg/kg	ND	ND		30	
4-Methyl-2-pentanone (MIBK)	mg/kg	ND	ND		30	
Acetone	mg/kg	ND	ND		30	
Benzene	mg/kg	ND	ND		30	

### REPORT OF LABORATORY ANALYSIS

This report shall not be reproduced, except in full,  
without the written consent of Pace Analytical Services, Inc..

### QUALITY CONTROL DATA

Project: MODEL LAUNDRY 38941471

Pace Project No.: 92180396

SAMPLE DUPLICATE: 1093319

Parameter	Units	92180396065 Result	Dup Result	RPD	Max RPD	Qualifiers
Bromobenzene	mg/kg	ND	ND		30	
Bromochloromethane	mg/kg	ND	ND		30	
Bromodichloromethane	mg/kg	ND	ND		30	
Bromoform	mg/kg	ND	ND		30	
Bromomethane	mg/kg	ND	ND		30	
Carbon tetrachloride	mg/kg	ND	ND		30	
Chlorobenzene	mg/kg	ND	ND		30	
Chloroethane	mg/kg	ND	ND		30	
Chloroform	mg/kg	ND	ND		30	
Chloromethane	mg/kg	ND	ND		30	
cis-1,2-Dichloroethene	mg/kg	ND	ND		30	
cis-1,3-Dichloropropene	mg/kg	ND	ND		30	
Dibromochloromethane	mg/kg	ND	ND		30	
Dichlorodifluoromethane	mg/kg	ND	ND		30	
Diisopropyl ether	mg/kg	ND	ND		30	
Ethylbenzene	mg/kg	ND	ND		30	
Isopropylbenzene (Cumene)	mg/kg	ND	ND		30	
m&p-Xylene	mg/kg	ND	ND		30	
Methyl-tert-butyl ether	mg/kg	ND	ND		30	
Methylene Chloride	mg/kg	ND	ND		30	
n-Butylbenzene	mg/kg	ND	ND		30	
n-Propylbenzene	mg/kg	ND	ND		30	
Naphthalene	mg/kg	ND	ND		30	
o-Xylene	mg/kg	ND	ND		30	
p-Isopropyltoluene	mg/kg	ND	ND		30	
sec-Butylbenzene	mg/kg	ND	ND		30	
Styrene	mg/kg	ND	ND		30	
tert-Butylbenzene	mg/kg	ND	ND		30	
Tetrachloroethene	mg/kg	ND	ND		30	
Toluene	mg/kg	ND	ND		30	
trans-1,2-Dichloroethene	mg/kg	ND	ND		30	
trans-1,3-Dichloropropene	mg/kg	ND	ND		30	
Trichloroethene	mg/kg	ND	ND		30	
Trichlorofluoromethane	mg/kg	ND	ND		30	
Vinyl acetate	mg/kg	ND	ND		30	
Vinyl chloride	mg/kg	ND	ND		30	
Xylene (Total)	mg/kg	ND	ND		30	
1,2-Dichloroethane-d4 (S)	%	94	84	7		
4-Bromofluorobenzene (S)	%	94	103	12		
Toluene-d8 (S)	%	98	95	0		

### REPORT OF LABORATORY ANALYSIS

This report shall not be reproduced, except in full,  
without the written consent of Pace Analytical Services, Inc..

### QUALITY CONTROL DATA

Project: MODEL LAUNDRY 38941471

Pace Project No.: 92180396

QC Batch: MSV/25000 Analysis Method: EPA 8260  
QC Batch Method: EPA 8260 Analysis Description: 8260 MSV 5035A Volatile Organics  
Associated Lab Samples: 92180396078, 92180396079, 92180396080

METHOD BLANK: 1092493 Matrix: Solid

Associated Lab Samples: 92180396078, 92180396079, 92180396080

Parameter	Units	Blank Result	Reporting Limit	Analyzed	Qualifiers
1,1,1-Trichloroethane	mg/kg	ND	0.0049	11/22/13 14:03	
1,1,2,2-Tetrachloroethane	mg/kg	ND	0.0049	11/22/13 14:03	
1,1,2-Trichloroethane	mg/kg	ND	0.0049	11/22/13 14:03	
1,1-Dichloroethane	mg/kg	ND	0.0049	11/22/13 14:03	
1,1-Dichloroethene	mg/kg	ND	0.0049	11/22/13 14:03	
1,1-Dichloropropene	mg/kg	ND	0.0049	11/22/13 14:03	
1,2,3-Trichlorobenzene	mg/kg	ND	0.0049	11/22/13 14:03	
1,2,3-Trichloropropane	mg/kg	ND	0.0049	11/22/13 14:03	
1,2,4-Trichlorobenzene	mg/kg	0.0018J	0.0049	11/22/13 14:03	
1,2,4-Trimethylbenzene	mg/kg	ND	0.0049	11/22/13 14:03	
1,2-Dibromoethane (EDB)	mg/kg	ND	0.0049	11/22/13 14:03	
1,2-Dichlorobenzene	mg/kg	0.0019J	0.0049	11/22/13 14:03	
1,2-Dichloroethane	mg/kg	ND	0.0049	11/22/13 14:03	
1,2-Dichloropropane	mg/kg	ND	0.0049	11/22/13 14:03	
1,3,5-Trimethylbenzene	mg/kg	ND	0.0049	11/22/13 14:03	
1,3-Dichlorobenzene	mg/kg	ND	0.0049	11/22/13 14:03	
1,3-Dichloropropane	mg/kg	ND	0.0049	11/22/13 14:03	
1,4-Dichlorobenzene	mg/kg	0.0021J	0.0049	11/22/13 14:03	
2,2-Dichloropropane	mg/kg	ND	0.0049	11/22/13 14:03	
2-Butanone (MEK)	mg/kg	ND	0.098	11/22/13 14:03	
2-Chlorotoluene	mg/kg	ND	0.0049	11/22/13 14:03	
2-Hexanone	mg/kg	ND	0.049	11/22/13 14:03	
4-Chlorotoluene	mg/kg	ND	0.0049	11/22/13 14:03	
4-Methyl-2-pentanone (MIBK)	mg/kg	ND	0.049	11/22/13 14:03	
Acetone	mg/kg	ND	0.098	11/22/13 14:03	
Benzene	mg/kg	ND	0.0049	11/22/13 14:03	
Bromobenzene	mg/kg	ND	0.0049	11/22/13 14:03	
Bromochloromethane	mg/kg	ND	0.0049	11/22/13 14:03	
Bromodichloromethane	mg/kg	ND	0.0049	11/22/13 14:03	
Bromoform	mg/kg	ND	0.0049	11/22/13 14:03	
Bromomethane	mg/kg	ND	0.0098	11/22/13 14:03	
Carbon tetrachloride	mg/kg	ND	0.0049	11/22/13 14:03	
Chlorobenzene	mg/kg	ND	0.0049	11/22/13 14:03	
Chloroethane	mg/kg	ND	0.0098	11/22/13 14:03	
Chloroform	mg/kg	ND	0.0049	11/22/13 14:03	
Chloromethane	mg/kg	ND	0.0098	11/22/13 14:03	
cis-1,2-Dichloroethene	mg/kg	ND	0.0049	11/22/13 14:03	
cis-1,3-Dichloropropene	mg/kg	ND	0.0049	11/22/13 14:03	
Dibromochloromethane	mg/kg	ND	0.0049	11/22/13 14:03	
Dichlorodifluoromethane	mg/kg	ND	0.0098	11/22/13 14:03	
Diisopropyl ether	mg/kg	ND	0.0049	11/22/13 14:03	
Ethylbenzene	mg/kg	ND	0.0049	11/22/13 14:03	
Isopropylbenzene (Cumene)	mg/kg	ND	0.0049	11/22/13 14:03	

### REPORT OF LABORATORY ANALYSIS

This report shall not be reproduced, except in full,  
without the written consent of Pace Analytical Services, Inc..

### QUALITY CONTROL DATA

Project: MODEL LAUNDRY 38941471

Pace Project No.: 92180396

METHOD BLANK: 1092493 Matrix: Solid

Associated Lab Samples: 92180396078, 92180396079, 92180396080

Parameter	Units	Blank Result	Reporting Limit	Analyzed	Qualifiers
m&p-Xylene	mg/kg	0.0040J	0.0098	11/22/13 14:03	
Methyl-tert-butyl ether	mg/kg	ND	0.0049	11/22/13 14:03	
Methylene Chloride	mg/kg	ND	0.020	11/22/13 14:03	
n-Butylbenzene	mg/kg	ND	0.0049	11/22/13 14:03	
n-Propylbenzene	mg/kg	ND	0.0049	11/22/13 14:03	
Naphthalene	mg/kg	0.0021J	0.0049	11/22/13 14:03	
o-Xylene	mg/kg	ND	0.0049	11/22/13 14:03	
p-Isopropyltoluene	mg/kg	ND	0.0049	11/22/13 14:03	
sec-Butylbenzene	mg/kg	ND	0.0049	11/22/13 14:03	
Styrene	mg/kg	ND	0.0049	11/22/13 14:03	
tert-Butylbenzene	mg/kg	ND	0.0049	11/22/13 14:03	
Tetrachloroethene	mg/kg	ND	0.0049	11/22/13 14:03	
Toluene	mg/kg	ND	0.0049	11/22/13 14:03	
trans-1,2-Dichloroethene	mg/kg	ND	0.0049	11/22/13 14:03	
trans-1,3-Dichloropropene	mg/kg	ND	0.0049	11/22/13 14:03	
Trichloroethene	mg/kg	ND	0.0049	11/22/13 14:03	
Trichlorofluoromethane	mg/kg	ND	0.0049	11/22/13 14:03	
Vinyl acetate	mg/kg	ND	0.049	11/22/13 14:03	
Vinyl chloride	mg/kg	ND	0.0098	11/22/13 14:03	
Xylene (Total)	mg/kg	ND	0.0098	11/22/13 14:03	
1,2-Dichloroethane-d4 (S)	%	97	70-132	11/22/13 14:03	
4-Bromofluorobenzene (S)	%	103	70-130	11/22/13 14:03	
Toluene-d8 (S)	%	100	70-130	11/22/13 14:03	

LABORATORY CONTROL SAMPLE: 1092494

Parameter	Units	Spike Conc.	LCS Result	LCS % Rec	% Rec Limits	Qualifiers
1,1,1-Trichloroethane	mg/kg	.056	0.061	109	70-141	
1,1,2,2-Tetrachloroethane	mg/kg	.056	0.070	127	70-130	
1,1,2-Trichloroethane	mg/kg	.056	0.070	126	70-132	
1,1-Dichloroethane	mg/kg	.056	0.059	105	70-143	
1,1-Dichloroethene	mg/kg	.056	0.058	105	70-137	
1,1-Dichloropropene	mg/kg	.056	0.059	106	70-135	
1,2,3-Trichlorobenzene	mg/kg	.056	0.064	116	69-153	
1,2,3-Trichloropropane	mg/kg	.056	0.076	137	70-130 L3	
1,2,4-Trichlorobenzene	mg/kg	.056	0.061	109	55-171	
1,2,4-Trimethylbenzene	mg/kg	.056	0.061	110	70-149	
1,2-Dibromoethane (EDB)	mg/kg	.056	0.070	126	70-130	
1,2-Dichlorobenzene	mg/kg	.056	0.067	120	70-140	
1,2-Dichloroethane	mg/kg	.056	0.066	119	70-137	
1,2-Dichloropropane	mg/kg	.056	0.067	121	70-133	
1,3,5-Trimethylbenzene	mg/kg	.056	0.061	109	70-143	
1,3-Dichlorobenzene	mg/kg	.056	0.063	113	70-144	
1,3-Dichloropropane	mg/kg	.056	0.073	131	70-132	
1,4-Dichlorobenzene	mg/kg	.056	0.064	115	70-142	

### REPORT OF LABORATORY ANALYSIS

This report shall not be reproduced, except in full,  
without the written consent of Pace Analytical Services, Inc..

### QUALITY CONTROL DATA

Project: MODEL LAUNDRY 38941471

Pace Project No.: 92180396

LABORATORY CONTROL SAMPLE: 1092494

Parameter	Units	Spike Conc.	LCS Result	LCS % Rec	% Rec Limits	Qualifiers
2,2-Dichloropropane	mg/kg	.056	0.060	107	68-152	
2-Butanone (MEK)	mg/kg	.11	0.14	127	70-149	
2-Chlorotoluene	mg/kg	.056	0.060	108	70-141	
2-Hexanone	mg/kg	.11	0.15	138	70-149	
4-Chlorotoluene	mg/kg	.056	0.065	116	70-149	
4-Methyl-2-pentanone (MIBK)	mg/kg	.11	0.15	138	70-153	
Acetone	mg/kg	.11	0.14	126	70-157	
Benzene	mg/kg	.056	0.061	109	70-130	
Bromobenzene	mg/kg	.056	0.064	115	70-141	
Bromochloromethane	mg/kg	.056	0.064	115	70-149	
Bromodichloromethane	mg/kg	.056	0.068	122	70-130	
Bromoform	mg/kg	.056	0.072	130	70-131	
Bromomethane	mg/kg	.056	0.062	111	64-136	
Carbon tetrachloride	mg/kg	.056	0.058	104	70-154	
Chlorobenzene	mg/kg	.056	0.062	112	70-135	
Chloroethane	mg/kg	.056	0.063	113	68-151	
Chloroform	mg/kg	.056	0.065	116	70-130	
Chloromethane	mg/kg	.056	0.053	95	70-132	
cis-1,2-Dichloroethene	mg/kg	.056	0.063	113	70-140	
cis-1,3-Dichloropropene	mg/kg	.056	0.072	129	70-137	
Dibromochloromethane	mg/kg	.056	0.068	123	70-130	
Dichlorodifluoromethane	mg/kg	.056	0.067	120	36-148	
Diisopropyl ether	mg/kg	.056	0.064	115	70-139	
Ethylbenzene	mg/kg	.056	0.059	107	70-137	
Isopropylbenzene (Cumene)	mg/kg	.056	0.064	115	70-141	
m&p-Xylene	mg/kg	.11	0.12	109	70-140	
Methyl-tert-butyl ether	mg/kg	.056	0.070	126	45-150	
Methylene Chloride	mg/kg	.056	0.060	109	70-133	
n-Butylbenzene	mg/kg	.056	0.059	106	65-155	
n-Propylbenzene	mg/kg	.056	0.062	111	70-148	
Naphthalene	mg/kg	.056	0.069	125	70-148	
o-Xylene	mg/kg	.056	0.064	115	70-141	
p-Isopropyltoluene	mg/kg	.056	0.062	112	70-148	
sec-Butylbenzene	mg/kg	.056	0.064	116	70-145	
Styrene	mg/kg	.056	0.064	116	70-138	
tert-Butylbenzene	mg/kg	.056	0.064	115	70-143	
Tetrachloroethene	mg/kg	.056	0.059	106	70-140	
Toluene	mg/kg	.056	0.061	109	70-130	
trans-1,2-Dichloroethene	mg/kg	.056	0.059	105	70-136	
trans-1,3-Dichloropropene	mg/kg	.056	0.079	142	70-138 L3	
Trichloroethene	mg/kg	.056	0.059	105	70-132	
Trichlorofluoromethane	mg/kg	.056	0.057	102	69-134	
Vinyl acetate	mg/kg	.11	0.11	103	24-161	
Vinyl chloride	mg/kg	.056	0.058	105	55-140	
Xylene (Total)	mg/kg	.17	0.18	111	70-141	
1,2-Dichloroethane-d4 (S)	%			101	70-132	
4-Bromofluorobenzene (S)	%			98	70-130	
Toluene-d8 (S)	%			101	70-130	

### REPORT OF LABORATORY ANALYSIS

This report shall not be reproduced, except in full,  
without the written consent of Pace Analytical Services, Inc..



### QUALITY CONTROL DATA

Project: MODEL LAUNDRY 38941471

Pace Project No.: 92180396

MATRIX SPIKE SAMPLE: 1093321		92180396079	Spike	MS	MS	% Rec	
Parameter	Units	Result	Conc.	Result	% Rec	Limits	Qualifiers
1,1-Dichloroethene	mg/kg	ND	.057	0.033	57	49-180	
Benzene	mg/kg	ND	.057	0.036	63	50-166	
Chlorobenzene	mg/kg	ND	.057	0.046	80	43-169	
Toluene	mg/kg	ND	.057	0.039	69	52-163	
Trichloroethene	mg/kg	ND	.057	0.045	78	49-167	
1,2-Dichloroethane-d4 (S)	%				78	70-132	
4-Bromofluorobenzene (S)	%				105	70-130	
Toluene-d8 (S)	%				96	70-130	

SAMPLE DUPLICATE: 1093320

Parameter	Units	92180396078	Dup	RPD	Max	Qualifiers
		Result	Result		RPD	
1,1,1-Trichloroethane	mg/kg	ND	ND		30	
1,1,2,2-Tetrachloroethane	mg/kg	ND	ND		30	
1,1,2-Trichloroethane	mg/kg	ND	ND		30	
1,1-Dichloroethane	mg/kg	ND	ND		30	
1,1-Dichloroethene	mg/kg	ND	ND		30	
1,1-Dichloropropene	mg/kg	ND	ND		30	
1,2,3-Trichlorobenzene	mg/kg	ND	ND		30	
1,2,3-Trichloropropane	mg/kg	ND	ND		30	
1,2,4-Trichlorobenzene	mg/kg	ND	ND		30	
1,2,4-Trimethylbenzene	mg/kg	ND	ND		30	
1,2-Dibromoethane (EDB)	mg/kg	ND	ND		30	
1,2-Dichlorobenzene	mg/kg	ND	ND		30	
1,2-Dichloroethane	mg/kg	ND	ND		30	
1,2-Dichloropropane	mg/kg	ND	ND		30	
1,3,5-Trimethylbenzene	mg/kg	ND	ND		30	
1,3-Dichlorobenzene	mg/kg	ND	ND		30	
1,3-Dichloropropane	mg/kg	ND	ND		30	
1,4-Dichlorobenzene	mg/kg	ND	ND		30	
2,2-Dichloropropane	mg/kg	ND	ND		30	
2-Butanone (MEK)	mg/kg	ND	ND		30	
2-Chlorotoluene	mg/kg	ND	ND		30	
2-Hexanone	mg/kg	ND	ND		30	
4-Chlorotoluene	mg/kg	ND	ND		30	
4-Methyl-2-pentanone (MIBK)	mg/kg	ND	ND		30	
Acetone	mg/kg	0.014J	ND		30	
Benzene	mg/kg	ND	ND		30	
Bromobenzene	mg/kg	ND	ND		30	
Bromochloromethane	mg/kg	ND	ND		30	
Bromodichloromethane	mg/kg	ND	ND		30	
Bromoform	mg/kg	ND	ND		30	
Bromomethane	mg/kg	ND	ND		30	
Carbon tetrachloride	mg/kg	ND	ND		30	
Chlorobenzene	mg/kg	ND	ND		30	
Chloroethane	mg/kg	ND	ND		30	
Chloroform	mg/kg	ND	ND		30	

### REPORT OF LABORATORY ANALYSIS

This report shall not be reproduced, except in full,  
without the written consent of Pace Analytical Services, Inc..

### QUALITY CONTROL DATA

Project: MODEL LAUNDRY 38941471

Pace Project No.: 92180396

SAMPLE DUPLICATE: 1093320

Parameter	Units	92180396078 Result	Dup Result	RPD	Max RPD	Qualifiers
Chloromethane	mg/kg	ND	ND		30	
cis-1,2-Dichloroethene	mg/kg	ND	ND		30	
cis-1,3-Dichloropropene	mg/kg	ND	ND		30	
Dibromochloromethane	mg/kg	ND	ND		30	
Dichlorodifluoromethane	mg/kg	ND	ND		30	
Diisopropyl ether	mg/kg	ND	ND		30	
Ethylbenzene	mg/kg	ND	ND		30	
Isopropylbenzene (Cumene)	mg/kg	ND	ND		30	
m&p-Xylene	mg/kg	ND	ND		30	
Methyl-tert-butyl ether	mg/kg	ND	ND		30	
Methylene Chloride	mg/kg	ND	ND		30	
n-Butylbenzene	mg/kg	ND	ND		30	
n-Propylbenzene	mg/kg	ND	ND		30	
Naphthalene	mg/kg	ND	ND		30	
o-Xylene	mg/kg	ND	ND		30	
p-Isopropyltoluene	mg/kg	ND	ND		30	
sec-Butylbenzene	mg/kg	ND	ND		30	
Styrene	mg/kg	ND	ND		30	
tert-Butylbenzene	mg/kg	ND	ND		30	
Tetrachloroethene	mg/kg	ND	ND		30	
Toluene	mg/kg	ND	ND		30	
trans-1,2-Dichloroethene	mg/kg	ND	ND		30	
trans-1,3-Dichloropropene	mg/kg	ND	ND		30	
Trichloroethene	mg/kg	ND	ND		30	
Trichlorofluoromethane	mg/kg	ND	ND		30	
Vinyl acetate	mg/kg	ND	ND		30	
Vinyl chloride	mg/kg	ND	ND		30	
Xylene (Total)	mg/kg	ND	ND		30	
1,2-Dichloroethane-d4 (S)	%	84	80	1		
4-Bromofluorobenzene (S)	%	102	105	8		
Toluene-d8 (S)	%	96	96	5		

### REPORT OF LABORATORY ANALYSIS

This report shall not be reproduced, except in full,  
without the written consent of Pace Analytical Services, Inc..





**Pace Analytical Services, Inc.**  
 205 East Meadow Road - Suite A  
 Eden, NC 27288  
 (336)623-8921

**Pace Analytical Services, Inc.**  
 2225 Riverside Dr.  
 Asheville, NC 28804  
 (828)254-7176

**Pace Analytical Services, Inc.**  
 9800 Kinsey Ave. Suite 100  
 Huntersville, NC 28078  
 (704)875-9092

**QUALITY CONTROL DATA**

Project: MODEL LAUNDRY 38941471  
 Pace Project No.: 92180396

QC Batch: PMST/6028 Analysis Method: ASTM D2974-87  
 QC Batch Method: ASTM D2974-87 Analysis Description: Dry Weight/Percent Moisture  
 Associated Lab Samples: 92180396077, 92180396078, 92180396079, 92180396080

SAMPLE DUPLICATE: 1093196

Parameter	Units	92180396077 Result	Dup Result	RPD	Max RPD	Qualifiers
Percent Moisture	%	25.2	26.3	4	25	

**REPORT OF LABORATORY ANALYSIS**

This report shall not be reproduced, except in full,  
 without the written consent of Pace Analytical Services, Inc..



## QUALIFIERS

Project: MODEL LAUNDRY 38941471  
Pace Project No.: 92180396

---

### DEFINITIONS

DF - Dilution Factor, if reported, represents the factor applied to the reported data due to changes in sample preparation, dilution of the sample aliquot, or moisture content.

ND - Not Detected at or above adjusted reporting limit.

J - Estimated concentration above the adjusted method detection limit and below the adjusted reporting limit.

MDL - Adjusted Method Detection Limit.

PRL - Pace Reporting Limit.

RL - Reporting Limit.

S - Surrogate

1,2-Diphenylhydrazine (8270 listed analyte) decomposes to Azobenzene.

Consistent with EPA guidelines, unrounded data are displayed and have been used to calculate % recovery and RPD values.

LCS(D) - Laboratory Control Sample (Duplicate)

MS(D) - Matrix Spike (Duplicate)

DUP - Sample Duplicate

RPD - Relative Percent Difference

NC - Not Calculable.

SG - Silica Gel - Clean-Up

U - Indicates the compound was analyzed for, but not detected.

N-Nitrosodiphenylamine decomposes and cannot be separated from Diphenylamine using Method 8270. The result reported for each analyte is a combined concentration.

Acid preservation may not be appropriate for 2-Chloroethylvinyl ether, Styrene, and Vinyl chloride.

Pace Analytical is TNI accredited. Contact your Pace PM for the current list of accredited analytes.

TNI - The NELAC Institute.

### LABORATORIES

PASI-C Pace Analytical Services - Charlotte

### ANALYTE QUALIFIERS

A+ The reaction of the soil preservative, sodium bisulfate, is known to react with humic acid in soils to produce ketones. Based upon method blank results, the laboratory feels the ketones in this sample are a result of that reaction.

L3 Analyte recovery in the laboratory control sample (LCS) exceeded QC limits. Analyte presence below reporting limits in associated samples. Results unaffected by high bias.

## REPORT OF LABORATORY ANALYSIS

This report shall not be reproduced, except in full,  
without the written consent of Pace Analytical Services, Inc..

### QUALITY CONTROL DATA CROSS REFERENCE TABLE

Project: MODEL LAUNDRY 38941471

Pace Project No.: 92180396

Lab ID	Sample ID	QC Batch Method	QC Batch	Analytical Method	Analytical Batch
92180396065	CS-1	EPA 8260	MSV/24999		
92180396066	CS-2	EPA 8260	MSV/24999		
92180396067	CS-3	EPA 8260	MSV/24999		
92180396068	CS-4	EPA 8260	MSV/24999		
92180396069	CS-5	EPA 8260	MSV/24999		
92180396070	CS-6	EPA 8260	MSV/24999		
92180396071	CS-7	EPA 8260	MSV/24999		
92180396072	CS-8	EPA 8260	MSV/24999		
92180396073	CS-9	EPA 8260	MSV/24999		
92180396074	CS-10	EPA 8260	MSV/24999		
92180396075	CS-11	EPA 8260	MSV/24999		
92180396076	CS-12	EPA 8260	MSV/24999		
92180396077	CS-13	EPA 8260	MSV/24999		
92180396078	CS-14	EPA 8260	MSV/25000		
92180396079	CS-15	EPA 8260	MSV/25000		
92180396080	CS-16	EPA 8260	MSV/25000		
92180396065	CS-1	ASTM D2974-87	PMST/6026		
92180396066	CS-2	ASTM D2974-87	PMST/6026		
92180396067	CS-3	ASTM D2974-87	PMST/6026		
92180396068	CS-4	ASTM D2974-87	PMST/6026		
92180396069	CS-5	ASTM D2974-87	PMST/6026		
92180396070	CS-6	ASTM D2974-87	PMST/6026		
92180396071	CS-7	ASTM D2974-87	PMST/6026		
92180396072	CS-8	ASTM D2974-87	PMST/6026		
92180396073	CS-9	ASTM D2974-87	PMST/6026		
92180396074	CS-10	ASTM D2974-87	PMST/6026		
92180396075	CS-11	ASTM D2974-87	PMST/6026		
92180396076	CS-12	ASTM D2974-87	PMST/6026		
92180396077	CS-13	ASTM D2974-87	PMST/6028		
92180396078	CS-14	ASTM D2974-87	PMST/6028		
92180396079	CS-15	ASTM D2974-87	PMST/6028		
92180396080	CS-16	ASTM D2974-87	PMST/6028		

### REPORT OF LABORATORY ANALYSIS

This report shall not be reproduced, except in full,  
without the written consent of Pace Analytical Services, Inc..





Document Name:  
**Sample Condition Upon Receipt (SCUR)**  
 Document Number:  
**F-CHR-CS-03-rev.11**

Document Revised: June 12, 2010  
 Page 1 of 2  
 Issuing Authority:  
 Pace Huntersville Quality Office

Client Name: URS Corp

Where Received:  Huntersville  Asheville  Eden  Raleigh

Courier:  Fed Ex  UPS  USPS  Client  Commercial  Pace Other \_\_\_\_\_

Custody Seal on Cooler/Box Present:  yes  no Seals intact:  yes  no

Packing Material:  Bubble Wrap  Bubble Bags  None  Other \_\_\_\_\_

Thermometer Used: IR Gun T1102 **T1301** Type of Ice: Wet Blue None  Samples on ice, cooling process has begun

Temp Correction Factor T1102: No Correction T1301: No Correction

Corrected Cooler Temp.: 2.3 C Biological Tissue is Frozen: Yes No **N/A**

Temp should be above freezing to 6°C

Date and Initials of person examining contents: CD 11/21/13

Chain of Custody Present:	<input checked="" type="checkbox"/> Yes <input type="checkbox"/> No <input type="checkbox"/> N/A	1.
Chain of Custody Filled Out:	<input checked="" type="checkbox"/> Yes <input type="checkbox"/> No <input type="checkbox"/> N/A	2.
Chain of Custody Relinquished:	<input checked="" type="checkbox"/> Yes <input type="checkbox"/> No <input type="checkbox"/> N/A	3.
Sampler Name & Signature on COC:	<input checked="" type="checkbox"/> Yes <input type="checkbox"/> No <input type="checkbox"/> N/A	4.
Samples Arrived within Hold Time:	<input checked="" type="checkbox"/> Yes <input type="checkbox"/> No <input type="checkbox"/> N/A	5.
Short Hold Time Analysis (<72hr):	<input type="checkbox"/> Yes <input checked="" type="checkbox"/> No <input type="checkbox"/> N/A	6.
Rush Turn Around Time Requested:	<input checked="" type="checkbox"/> Yes <input checked="" type="checkbox"/> No <input type="checkbox"/> N/A	7.
Sufficient Volume:	<input checked="" type="checkbox"/> Yes <input type="checkbox"/> No <input type="checkbox"/> N/A	8.
Correct Containers Used:	<input checked="" type="checkbox"/> Yes <input type="checkbox"/> No <input type="checkbox"/> N/A	9.
-Pace Containers Used:	<input checked="" type="checkbox"/> Yes <input type="checkbox"/> No <input type="checkbox"/> N/A	
Containers Intact:	<input checked="" type="checkbox"/> Yes <input type="checkbox"/> No <input type="checkbox"/> N/A	10.
Filtered volume received for Dissolved tests	<input type="checkbox"/> Yes <input type="checkbox"/> No <input checked="" type="checkbox"/> N/A	11.
Sample Labels match COC:	<input checked="" type="checkbox"/> Yes <input type="checkbox"/> No <input type="checkbox"/> N/A	12.
-Includes date/time/ID/Analysis Matrix:		
All containers needing preservation have been checked.	<input type="checkbox"/> Yes <input type="checkbox"/> No <input checked="" type="checkbox"/> N/A	13.
All containers needing preservation are found to be in compliance with EPA recommendation.	<input type="checkbox"/> Yes <input type="checkbox"/> No <input checked="" type="checkbox"/> N/A	
exceptions: VOA, coliform, TOC, O&G, WI-DRO (water)	<input type="checkbox"/> Yes <input checked="" type="checkbox"/> No	
Samples checked for dechlorination:	<input type="checkbox"/> Yes <input type="checkbox"/> No <input checked="" type="checkbox"/> N/A	14.
Headspace in VOA Vials (>6mm):	<input type="checkbox"/> Yes <input type="checkbox"/> No <input checked="" type="checkbox"/> N/A	15.
Trip Blank Present:	<input type="checkbox"/> Yes <input type="checkbox"/> No <input checked="" type="checkbox"/> N/A	16.
Trip Blank Custody Seals Present	<input type="checkbox"/> Yes <input type="checkbox"/> No <input checked="" type="checkbox"/> N/A	
Pace Trip Blank Lot # (if purchased):		

**Client Notification/ Resolution:**

Field Data Required? Y / N

Person Contacted: \_\_\_\_\_ Date/Time: \_\_\_\_\_

Comments/ Resolution: \_\_\_\_\_

SCURF Review: [Signature] Date: 11/21/13  
 SRF Review: [Signature] Date: 11/22/13

**WO# : 92180396**



92180396

(if no label available)

Note: Whenever there is a discrepancy affecting North Carolina compliance samples, a copy of this form will be sent to the North Carolina DEHNR Certification Office ( i.e out of hold, incorrect preservative, out of temp, incorrect containers)



**CHAIN-OF-CUSTODY / Analytical Request Document**  
The Chain-of-Custody is a LEGAL DOCUMENT. All relevant fields must be completed accurately.

**Section A**  
Required Client Information:

Company: URS Corp-NC  
Address: 6000 Fairview Rd Ste 200  
Charlotte, NC 28210  
Email To: Jeff Hyozdik  
Phone: 784 572 0330 Fax: 770 710 7104  
Requested Due Date/TAT: 72 hr

**Section B**  
Required Project Information:

Report To: Jeff Hyozdik  
Copy To:  
Purchase Order No.:  
Project Name: Model Laundry  
Project Number: 3854471

**Section C**  
Invoice Information:

Attention:  
Company Name:  
Address:  
Rate Quote  
Reference:  
Pace Project Manager:  
Pace Profile #:

**REGULATORY AGENCY**  
 NPDES  GROUND WATER  DRINKING WATER  
 UST  RCRA  
Site Location STATE: NC  
 OTHER BSCA

ITEM #	Section D Required Client Information	Matrix Codes MATRIX / CODE	MATRIX CODE (see valid codes to left)	SAMPLE TYPE (G=GRAB C=COMP)	COLLECTED		SAMPLE TEMP AT COLLECTION	# OF CONTAINERS	Preservatives	Analysis Test	Requested Analysis Filtered (Y/N)	Residual Chlorine (Y/N)	Pace Project No./Lab I.D.
					DATE	TIME							
1	SB-1 (3-5)	DW	SLG	G	11-11-13	13:50		4		8260	Y		001
2	SB-2 (1'-3')	WT											002
3	SB-3 (3-5)	WW											003
4	SB-4 (3-5)	P											004
5	SB-5 (3-5)	SL											005
6	SB-6 (3-5)	OL											006
7	SB-7 (3-5)	WP											007
8	SB-8 (3-5)	AR											008
9	SB-9 (3-5)	TS											009
10	SB-10 (3-5)	OT											010
11	SB-11 (3-5)												011
12	SB-12 (3-5)												012

ADDITIONAL COMMENTS	RELINQUISHED BY / AFFILIATION	DATE	TIME	ACCEPTED BY / AFFILIATION	DATE	TIME	SAMPLE CONDITIONS
Field SB-1 through SB-68	Jeffrey T. Hroch / URS	11-21-13	0940	Eric Leber / URS	11/21/13	0945	2.3 Y N Y
72 hr TAT on CS-1							
through CS-16							
24 hr TAT on SWMP							

**SAMPLER NAME AND SIGNATURE**

PRINT Name of SAMPLER: Brandon Guites  
SIGNATURE of SAMPLER: [Signature]  
DATE Signed (MM/DD/YY): 11-20-13

Temp in °C  
Received on Ice (Y/N)  
Custody Sealed Cooler (Y/N)  
Samples Intact (Y/N)

**ORIGINAL**



**CHAIN-OF-CUSTODY / Analytical Request Document**  
The Chain-of-Custody is a LEGAL DOCUMENT. All relevant fields must be completed accurately.

Page: **2** of **7**  
**1732911**

<b>Section A</b> Required Client Information:		<b>Section B</b> Required Project Information:		<b>Section C</b> Invoice Information:	
Company:	URS-Corp NL	Report To:	Self Hvezdik	Attention:	
Address:	6000 Fairview Rd SE 200	Copy To:		Company Name:	
Email To:	Charlotta, NC	Purchase Order No.:		Address:	
Phone:	Self Hvezdik	Project Name:	Model Laundry	Pace Quote Reference:	
Requested Due Date/AT:	101-0522-030	Project Number:		Pace Project Manager:	
				Pace Profile #:	
<b>REGULATORY AGENCY</b>			<b>Requested Analysis Filtered (Y/N)</b>		
<input type="checkbox"/> NPDES	<input type="checkbox"/> GROUND WATER	<input type="checkbox"/> DRINKING WATER	<input checked="" type="checkbox"/>	<input type="checkbox"/>	<input type="checkbox"/>
<input type="checkbox"/> UST	<input type="checkbox"/> RCRA	<input checked="" type="checkbox"/> OTHER	<input type="checkbox"/>	<input type="checkbox"/>	<input type="checkbox"/>
Site Location STATE: <b>NC</b>					

ITEM #	Section D Required Client Information	Matrix Codes MATRIX / CODE	COLLECTED		SAMPLE TEMP AT COLLECTION	# OF CONTAINERS	Preservatives						Analysis Test ↓	Requested Analysis Filtered (Y/N)	Residual Chlorine (Y/N)	Pace Project No./ Lab I.D.
			COMPOSITE START	COMPOSITE END/GRAB			H <sub>2</sub> SO <sub>4</sub>	HNO <sub>3</sub>	HCl	NaOH	Na <sub>2</sub> S <sub>2</sub> O <sub>3</sub>	Methanol				
1	SB-13 (3-5)	DW WT WW P SL OL WP AR TS OT	11-19-13	10:50	4											D13
2	SB-N (3-5)		10:55													D13
3	SB-15 (3-5)		13:15													D15
4	SB-16 (3-5)		14:00													D19
5	SB-17 (3-5)		14:26													D18
6	SB-18 (3-5)		14:40													D18
7	SB-19 (3-5)		11:25													D20
8	SB-20 (3-5)		11:20													D21
9	SB-21 (3-5)		11:15													D23
10	SB-22 (3-5)		11:00													D23
11	SB-23 (3-5)		13:20													D23
12	SB-24 (3-5)															D24

ADDITIONAL COMMENTS		RELINQUISHED BY / AFFILIATION		DATE		TIME		ACCEPTED BY / AFFILIATION		DATE		TIME		SAMPLE CONDITIONS	
		Zack Koehn Pace		11/21/13		08:40		Zack Koehn Pace		11/21/13		08:40		Temp in °C	
														Received on Ice (Y/N)	
														Custody Sealed Cooler (Y/N)	
														Samples Intact (Y/N)	

**SAMPLER NAME AND SIGNATURE**  
PRINT Name of SAMPLER: **Brandon Guiles**  
SIGNATURE of SAMPLER: *Brandon Guiles*

DATE Signed (MM/DD/YY): **11-20-13**

**ORIGINAL**



**CHAIN-OF-CUSTODY / Analytical Request Document**  
The Chain-of-Custody is a LEGAL DOCUMENT. All relevant fields must be completed accurately.

Page: 3 of 7  
**1732912**

**Section A** Required Client Information:  
Company: URS Corp - NC  
Address: 6000 Fairview Rd Ste 200  
Charlotte NC 28210  
Email To: Self Analytical  
Phone: 704 522 0330 Fax:  
Requested Due Date/TAT:

**Section B** Required Project Information:  
Report To: Self Analytical  
Copy To:  
Purchase Order No.:  
Project Name: Motel Laundry  
Project Number:

**Section C** Invoice Information:  
Attention:  
Company Name:  
Address:  
Pace Quote Reference:  
Pace Project Manager:  
Pace Profile #:

**REGULATORY AGENCY**  
 NPDES  GROUND WATER  DRINKING WATER  
 UST  RCRA  OTHER DELA  
 Site Location STATE: NC

ITEM #	Section D Required Client Information	Matrix Codes MATRIX / CODE Drinking Water DW Water WT Waste Water WW Product P Soil/Solid SL Oil OL Wipe WIP Air AR Tissue TS Other OT	MATRIX CODE (see valid codes to left)	SAMPLE TYPE (G=GRAB C=COMP)	COLLECTED		SAMPLE TEMP AT COLLECTION	# OF CONTAINERS	Preservatives	Analysis Test	Requested Analysis Filtered (Y/N)	Residual Chlorine (Y/N)	SAMPLE CONDITIONS
					COMPOSITE START	COMPOSITE END/GRAB							
1	SB-25 (3-5)		SL G		11-11-13	14:10		4		X	6260		021808916
2	SB-26 (3-5)					14:15							021808916
3	SB-27 (3-5)					14:35							021808916
4	SB-28 (3-5)					11:35							021808916
5	SB-29 (3-5)					11:40							021808916
6	SB-30 (3-5)					11:30							021808916
7	SB-31 (1'-3')					11:45							021808916
8	SB-32 (3-5)					13:25							021808916
9	SB-33 (3-5)					14:55							021808916
10	SB-34 (3-5)					11-20-13	10:55						021808916
11	SB-35 (3-5)					11-20-13	10:50						021808916
12	SB-36 (3-5)					11-20-13	10:45						021808916

ADDITIONAL COMMENTS

REINQUISHED BY / AFFILIATION

DATE

TIME

ACCEPTED BY / AFFILIATION

DATE

TIME

Temp in °C

Received on Ice (Y/N)

Custody Sealed Cooler (Y/N)

Samples Intact (Y/N)

**SAMPLER NAME AND SIGNATURE**

PRINT Name of SAMPLER: Bonnie Guiles

SIGNATURE of SAMPLER: [Signature]

DATE Signed (MM/DD/YY): 11-20-13

**ORIGINAL**





# CHAIN-OF-CUSTODY / Analytical Request Document

The Chain-of-Custody is a LEGAL DOCUMENT. All relevant fields must be completed accurately.

Page: 4 of 7  
 1732913

<b>Section A</b> Required Client Information: Company: <u>URS Corp - NC</u> Address: <u>6000 Fairview Rd</u> <u>Charlotte, NC 28240</u> Email To: <u>Self Hazardik</u> Phone: <u>704 572 0330</u> Fax: Requested Due Date/AT:	<b>Section B</b> Required Project Information: Report To: <u>Self Hazardik</u> Copy To: Purchase Order No.: Project Name: <u>Model Laundry</u> Project Number:
<b>Section C</b> Invoice Information: Attention: Company Name: Address: POC Name: Reference: Pace Project Manager: Pace Profile #:	
<b>REGULATORY AGENCY</b> <input type="checkbox"/> NPDES <input type="checkbox"/> GROUND WATER <input type="checkbox"/> DRINKING WATER <input type="checkbox"/> UST <input type="checkbox"/> RCRA <input checked="" type="checkbox"/> OTHER <u>DSA</u>	
Site Location STATE: <u>NC</u>	

ITEM #	Section D Required Client Information	Matrix Codes MATRIX / CODE	COLLECTED		SAMPLE TEMP AT COLLECTION	# OF CONTAINERS	Preservatives	Analysis Test	Requested Analysis Filtered (Y/N)	Residual Chlorine (Y/N)	Pace Project No./ Lab I.D.
			COMPOSITE START	COMPOSITE END/GRAB							
1	<u>SB-307 (3-5)</u>					4		<u>X</u>			<u>037</u>
2	<u>SB-308 (3-5)</u>										<u>038</u>
3	<u>SB-4039 (3-5)</u>										<u>039</u>
4	<u>SB-410 (3-5)</u>										<u>040</u>
5	<u>SB-411 (3-5)</u>										<u>041</u>
6	<u>SB-412 (3-5)</u>										<u>042</u>
7	<u>SB-413 (3-5)</u>										<u>043</u>
8	<u>SB-404 (3-5)</u>										<u>044</u>
9	<u>SB-405 (3-5)</u>										<u>045</u>
10	<u>SB-406 (3-5)</u>										<u>046</u>
11	<u>SB-407 (3-5)</u>										<u>047</u>
12	<u>SB-408 (3-5)</u>										<u>048</u>

ADDITIONAL COMMENTS RELINQUISHED BY / AFFILIATION DATE TIME ACCEPTED BY / AFFILIATION DATE TIME SAMPLE CONDITIONS	Zack Lecker Rees 11/20/13 09:40 203 Y N Y
--	---

<b>SAMPLER NAME AND SIGNATURE</b> PRINT Name of SAMPLER: <u>Brandon Guiles</u> SIGNATURE of SAMPLER: <u>[Signature]</u> DATE Signed (MM/DD/YY): <u>11-20-13</u>	
Temp in °C	Received on Ice (Y/N)
Custody Sealed Cooler (Y/N)	Samples Intact (Y/N)

ORIGINAL

\*Important Note: By signing this form you are accepting Pace's NET 30 day payment terms and agreeing to late charges of 1.5% per month for any invoices not paid within 30 days.  
 F-ALL-Q-020rev.07, 15-May-2007







**CHAIN-OF-CUSTODY / Analytical Request Document**  
The Chain-of-Custody is a LEGAL DOCUMENT. All relevant fields must be completed accurately.

**Section A**  
Required Client Information:

Company: **URS-Corp NL**  
Address: **Fairview Rd Ste 200**  
**Charlotte, NC 28210**  
Email To: **Jeff Horstik**  
Phone: **522-0330** Fax:  
Requested Due Date/TAT:

**Section B**  
Required Project Information:

Report To: **Jeff Horstik**  
Copy To:  
Purchase Order No.:  
Project Name: **Model Laundry**  
Project Number:

**Section C**  
Invoice Information:

Attention:  
Company Name:  
Address:  
Page Quote Reference:  
Pace Project Manager:  
Pace Profile #:

REGULATORY AGENCY  
 NPDES  GROUND WATER  DRINKING WATER  
 UST  RCRA  
Site Location: **NC**  
STATE:

ITEM #	Section D Required Client Information	Matrix Codes MATRIX / CODE	MATRIX CODE (see valid codes to left)	SAMPLE TYPE (G=GRAB C=COMP)	COLLECTED		SAMPLE TEMP AT COLLECTION	# OF CONTAINERS	Preservatives	Analysis Test ↓	Requested Analysis Filtered (Y/N)	Residual Chlorine (Y/N)	Pace Project No. / Lab I.D.
					COMPOSITE START	COMPOSITE END/GRAB							
1	SB-61 (3-5)	DW WT WW	G	G	11-20-13	12:30	4			X			021803014
2	SB-62 (3-5)	DW WT WW	G	G	11-20-13	12:35							021803014
3	SB-63 (3-5)	DW WT WW	G	G	11-20-13	12:40							021803014
4	SB-64 (3-5)	DW WT WW	G	G	11-19-13	13:45							021803014
5	CS-1	SL OL WP AR TS OT	C	G	11-20-13	16:25							021803014
6	CS-2	SL OL WP AR TS OT	C	G	11-20-13	16:55							021803014
7	CS-3	SL OL WP AR TS OT	C	G	11-20-13	15:10							021803014
8	CS-4	SL OL WP AR TS OT	C	G	11-20-13	14:50							021803014
9	CS-5	SL OL WP AR TS OT	C	G	11-20-13	15:20							021803014
10	CS-6	SL OL WP AR TS OT	C	G	11-20-13	16:35							021803014
11	CS-7	SL OL WP AR TS OT	C	G	11-20-13	15:40							021803014
12	CS-8	SL OL WP AR TS OT	C	G	11-20-13	16:00							021803014

ADDITIONAL COMMENTS	RELINQUISHED BY / AFFILIATION	DATE	TIME	ACCEPTED BY / AFFILIATION	DATE	TIME	SAMPLE CONDITIONS
				<i>Each Worker Name</i>	11/21/13	0945	Temp in °C: 7.3 Received on Ice (Y/N): Y Custody Sealed Cooler (Y/N): N Samples Intact (Y/N): Y

**ORIGINAL**

SAMPLER NAME AND SIGNATURE  
PRINT Name of SAMPLER: *Bradley Grimes*  
SIGNATURE of SAMPLER: *[Signature]*  
DATE Signed (MM/DD/YY): 11-20-13

\*Important Note: By signing this form you are accepting Pace's NET 30 day payment terms and agreeing to late charges of 1.5% per month for all amounts not paid within 30 days.  
F-ALL-Q-020rev.07, 15-May-2007



**CHAIN-OF-CUSTODY / Analytical Request Document**  
The Chain-of-Custody is a LEGAL DOCUMENT. All relevant fields must be completed accurately.

**Section A** Required Client Information: Company: URS Corp NC Address: 600 Fairview Rd Ste 200 Charlotte, NC 28210  
**Section B** Required Project Information: Report To: Self Hazardik Copy To: \_\_\_\_\_  
**Section C** Invoice Information: Attention: \_\_\_\_\_ Company Name: \_\_\_\_\_ Address: \_\_\_\_\_  
 Pace Quote Reference: \_\_\_\_\_ Pace Project Manager: \_\_\_\_\_ Pace Profile #: \_\_\_\_\_

Phone: 704 5220330 Fax: \_\_\_\_\_  
 Requested Due Date/TAT: \_\_\_\_\_ Project Name: Model Candy Project Number: \_\_\_\_\_  
 Regulatory Agency:  NPDES  GROUND WATER  DRINKING WATER  
 UST  RCRA  OTHER DSA  
 Site Location STATE: NC

Page: 7 of 7  
**1732916**

ITEM #	Section D Required Client Information Matrix Codes Drinking Water DW Water WT Waste Water WW Product P Soil/Solid SL Oil OL Wipe WP Air AR Tissue TS Other OT	Matrix Code	MATRIX CODE (see valid codes to left)	SAMPLE TYPE (G=GRAB C=COMP)	COLLECTED		DATE	TIME	DATE	TIME	SAMPLE TEMP AT COLLECTION	# OF CONTAINERS	Preservatives	Analysis Test	Requested Analysis Filtered (Y/N)	Residual Chlorine (Y/N)	Pace Project No./ Lab I.D.
					COMPOSITE START	COMPOSITE END/GRAB											
1			SL C					11-20-13	17:12		4			Y			013
2			SL C						19:45								014
3			SL C						19:15								015
4			SL C						17:00								016
5			SL C						15:20								017
6			SL C						15:10								018
7			SL C						16:00								019
8			SL C						16:20		4						020
9																	
10																	
11																	
12																	

ADDITIONAL COMMENTS	RELINQUISHED BY / AFFILIATION	DATE	TIME	ACCEPTED BY / AFFILIATION	DATE	TIME	SAMPLE CONDITIONS
				<u>Tack Leber</u>	<u>11/21/13</u>	<u>0840</u>	Temp in °C: <u>2.3</u> Received on Ice (Y/N): <u>Y</u> Custody Sealed Cooler (Y/N): <u>N</u> Samples Intact (Y/N): <u>Y</u>

**SAMPLER NAME AND SIGNATURE**  
 PRINT Name of SAMPLER: Brenden Guiles  
 SIGNATURE of SAMPLER: [Signature]  
 DATE Signed (MM/DD/YY): 11-20-13

**ORIGINAL**

**ATTACHMENT &  
98F F584 GA5D**

**Model Laundry of Greensboro**

919 Warren Street

Greensboro, NC 27403

Inquiry Number: 3758500.1s

October 15, 2013

# The EDR Radius Map™ Report with GeoCheck®

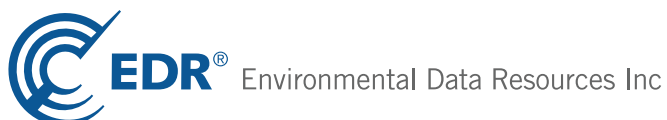

440 Wheelers Farms Road  
Milford, CT 06461  
Toll Free: 800.352.0050  
[www.edrnet.com](http://www.edrnet.com)

# TABLE OF CONTENTS

<u>SECTION</u>	<u>PAGE</u>
Executive Summary .....	ES1
Overview Map .....	2
Detail Map .....	3
Map Findings Summary .....	4
Map Findings .....	7
Orphan Summary .....	457
Government Records Searched/Data Currency Tracking .....	GR-1
 <b><u>GEOCHECK ADDENDUM</u></b>	
Physical Setting Source Addendum .....	A-1
Physical Setting Source Summary .....	A-2
Physical Setting SSURGO Soil Map .....	A-5
Physical Setting Source Map .....	A-9
Physical Setting Source Map Findings .....	A-11
Physical Setting Source Records Searched .....	A-16

*Thank you for your business.*  
Please contact EDR at 1-800-352-0050  
with any questions or comments.

#### Disclaimer - Copyright and Trademark Notice

This Report contains certain information obtained from a variety of public and other sources reasonably available to Environmental Data Resources, Inc. It cannot be concluded from this Report that coverage information for the target and surrounding properties does not exist from other sources. **NO WARRANTY EXPRESSED OR IMPLIED, IS MADE WHATSOEVER IN CONNECTION WITH THIS REPORT. ENVIRONMENTAL DATA RESOURCES, INC. SPECIFICALLY DISCLAIMS THE MAKING OF ANY SUCH WARRANTIES, INCLUDING WITHOUT LIMITATION, MERCHANTABILITY OR FITNESS FOR A PARTICULAR USE OR PURPOSE. ALL RISK IS ASSUMED BY THE USER. IN NO EVENT SHALL ENVIRONMENTAL DATA RESOURCES, INC. BE LIABLE TO ANYONE, WHETHER ARISING OUT OF ERRORS OR OMISSIONS, NEGLIGENCE, ACCIDENT OR ANY OTHER CAUSE, FOR ANY LOSS OF DAMAGE, INCLUDING, WITHOUT LIMITATION, SPECIAL, INCIDENTAL, CONSEQUENTIAL, OR EXEMPLARY DAMAGES. ANY LIABILITY ON THE PART OF ENVIRONMENTAL DATA RESOURCES, INC. IS STRICTLY LIMITED TO A REFUND OF THE AMOUNT PAID FOR THIS REPORT.** Purchaser accepts this Report "AS IS". Any analyses, estimates, ratings, environmental risk levels or risk codes provided in this Report are provided for illustrative purposes only, and are not intended to provide, nor should they be interpreted as providing any facts regarding, or prediction or forecast of, any environmental risk for any property. Only a Phase I Environmental Site Assessment performed by an environmental professional can provide information regarding the environmental risk for any property. Additionally, the information provided in this Report is not to be construed as legal advice.

Copyright 2013 by Environmental Data Resources, Inc. All rights reserved. Reproduction in any media or format, in whole or in part, of any report or map of Environmental Data Resources, Inc., or its affiliates, is prohibited without prior written permission.

EDR and its logos (including Sanborn and Sanborn Map) are trademarks of Environmental Data Resources, Inc. or its affiliates. All other trademarks used herein are the property of their respective owners.



## EXECUTIVE SUMMARY

A search of available environmental records was conducted by Environmental Data Resources, Inc (EDR). The report was designed to assist parties seeking to meet the search requirements of EPA's Standards and Practices for All Appropriate Inquiries (40 CFR Part 312), the ASTM Standard Practice for Environmental Site Assessments (E 1527-05) or custom requirements developed for the evaluation of environmental risk associated with a parcel of real estate.

### TARGET PROPERTY INFORMATION

#### ADDRESS

919 WARREN STREET  
GREENSBORO, NC 27403

#### COORDINATES

Latitude (North): 36.0614000 - 36° 3' 41.04"  
Longitude (West): 79.8193000 - 79° 49' 9.48"  
Universal Transverse Mercator: Zone 17  
UTM X (Meters): 606336.0  
UTM Y (Meters): 3991203.0  
Elevation: 851 ft. above sea level

### USGS TOPOGRAPHIC MAP ASSOCIATED WITH TARGET PROPERTY

Target Property Map: 36079-A7 GREENSBORO, NC  
Most Recent Revision: 2001

### AERIAL PHOTOGRAPHY IN THIS REPORT

Photo Year: 2012  
Source: USDA

### TARGET PROPERTY SEARCH RESULTS

The target property was identified in the following records. For more information on this property see page 7 of the attached EDR Radius Map report:

<u>Site</u>	<u>Database(s)</u>	<u>EPA ID</u>
MODEL LAUNDRY OF GREENSBORO 919 WARREN ST GREENSBORO, NC 27403	NC DRYCLEANERS	N/A
MODEL LNDRY OF GBORO INC 919 WARREN ST GREENSBORO, NC	EDR US Hist Cleaners	N/A
CITY ELECTRIC MACHINE REPAIR 919 WARREN ST GREENSBORO, NC 27403	EDR US Hist Auto Stat	N/A
NCDSCA 041-0042 (MODEL LAUNDRY) 919 WARREN ST, STE 100 GREENSBORO, NC 27403	RCRA-SQG	NCR000158915

## EXECUTIVE SUMMARY

### DATABASES WITH NO MAPPED SITES

No mapped sites were found in EDR's search of available ("reasonably ascertainable ") government records either on the target property or within the search radius around the target property for the following databases:

### STANDARD ENVIRONMENTAL RECORDS

#### ***Federal NPL site list***

NPL..... National Priority List  
Proposed NPL..... Proposed National Priority List Sites  
NPL LIENS..... Federal Superfund Liens

#### ***Federal Delisted NPL site list***

Delisted NPL..... National Priority List Deletions

#### ***Federal CERCLIS list***

CERCLIS..... Comprehensive Environmental Response, Compensation, and Liability Information System  
FEDERAL FACILITY..... Federal Facility Site Information listing

#### ***Federal institutional controls / engineering controls registries***

US ENG CONTROLS..... Engineering Controls Sites List  
US INST CONTROL..... Sites with Institutional Controls  
LUCIS..... Land Use Control Information System

#### ***Federal ERNS list***

ERNS..... Emergency Response Notification System

#### ***State and tribal landfill and/or solid waste disposal site lists***

NC SWF/LF..... List of Solid Waste Facilities  
NC OLI..... Old Landfill Inventory

#### ***State and tribal leaking storage tank lists***

INDIAN LUST..... Leaking Underground Storage Tanks on Indian Land

#### ***State and tribal registered storage tank lists***

NC AST..... AST Database  
INDIAN UST..... Underground Storage Tanks on Indian Land  
FEMA UST..... Underground Storage Tank Listing

#### ***State and tribal institutional control / engineering control registries***

NC INST CONTROL..... No Further Action Sites With Land Use Restrictions Monitoring

## EXECUTIVE SUMMARY

### **State and tribal voluntary cleanup sites**

NC VCP..... Responsible Party Voluntary Action Sites  
INDIAN VCP..... Voluntary Cleanup Priority Listing

### **State and tribal Brownfields sites**

NC BROWNFIELDS..... Brownfields Projects Inventory

### **ADDITIONAL ENVIRONMENTAL RECORDS**

#### **Local Brownfield lists**

US BROWNFIELDS..... A Listing of Brownfields Sites

#### **Local Lists of Landfill / Solid Waste Disposal Sites**

DEBRIS REGION 9..... Torres Martinez Reservation Illegal Dump Site Locations  
ODI..... Open Dump Inventory  
NC HIST LF..... Solid Waste Facility Listing  
INDIAN ODI..... Report on the Status of Open Dumps on Indian Lands

#### **Local Lists of Hazardous waste / Contaminated Sites**

US CDL..... Clandestine Drug Labs  
US HIST CDL..... National Clandestine Laboratory Register

#### **Local Land Records**

LIENS 2..... CERCLA Lien Information

#### **Records of Emergency Release Reports**

HMIRS..... Hazardous Materials Information Reporting System  
NC SPILLS 90..... SPILLS 90 data from FirstSearch  
NC SPILLS 80..... SPILLS 80 data from FirstSearch

#### **Other Ascertainable Records**

DOT OPS..... Incident and Accident Data  
DOD..... Department of Defense Sites  
FUDS..... Formerly Used Defense Sites  
CONSENT..... Superfund (CERCLA) Consent Decrees  
ROD..... Records Of Decision  
UMTRA..... Uranium Mill Tailings Sites  
US MINES..... Mines Master Index File  
TSCA..... Toxic Substances Control Act  
FTTS..... FIFRA/ TSCA Tracking System - FIFRA (Federal Insecticide, Fungicide, & Rodenticide Act)/TSCA (Toxic Substances Control Act)  
HIST FTTS..... FIFRA/TSCA Tracking System Administrative Case Listing  
SSTS..... Section 7 Tracking Systems  
ICIS..... Integrated Compliance Information System  
MLTS..... Material Licensing Tracking System

## EXECUTIVE SUMMARY

RADINFO.....	Radiation Information Database
RAATS.....	RCRA Administrative Action Tracking System
RMP.....	Risk Management Plans
NC UIC.....	Underground Injection Wells Listing
NC NPDES.....	NPDES Facility Location Listing
INDIAN RESERV.....	Indian Reservations
SCRD DRYCLEANERS.....	State Coalition for Remediation of Drycleaners Listing
NC COAL ASH.....	Coal Ash Disposal Sites
EPA WATCH LIST.....	EPA WATCH LIST
PRP.....	Potentially Responsible Parties
PCB TRANSFORMER.....	PCB Transformer Registration Database
COAL ASH DOE.....	Steam-Electric Plant Operation Data
COAL ASH EPA.....	Coal Combustion Residues Surface Impoundments List
LEAD SMELTERS.....	Lead Smelter Sites

### EDR HIGH RISK HISTORICAL RECORDS

#### ***EDR Exclusive Records***

EDR MGP..... EDR Proprietary Manufactured Gas Plants

### SURROUNDING SITES: SEARCH RESULTS

Surrounding sites were identified in the following databases.

Elevations have been determined from the USGS Digital Elevation Model and should be evaluated on a relative (not an absolute) basis. Relative elevation information between sites of close proximity should be field verified. Sites with an elevation equal to or higher than the target property have been differentiated below from sites with an elevation lower than the target property.

Page numbers and map identification numbers refer to the EDR Radius Map report where detailed data on individual sites can be reviewed.

Sites listed in ***bold italics*** are in multiple databases.

Unmappable (orphan) sites are not considered in the foregoing analysis.

### STANDARD ENVIRONMENTAL RECORDS

#### ***Federal CERCLIS NFRAP site List***

CERC-NFRAP: Archived sites are sites that have been removed and archived from the inventory of CERCLIS sites. Archived status indicates that, to the best of EPA's knowledge, assessment at a site has been completed and that EPA has determined no further steps will be taken to list this site on the National Priorities List (NPL), unless information indicates this decision was not appropriate or other considerations require a recommendation for listing at a later time. This decision does not necessarily mean that there is no hazard associated with a given site; it only means that, based upon available information, the location is not judged to be a potential NPL site.

A review of the CERC-NFRAP list, as provided by EDR, and dated 04/26/2013 has revealed that there is 1 CERC-NFRAP site within approximately 0.5 miles of the target property.

<u>Equal/Higher Elevation</u>	<u>Address</u>	<u>Direction / Distance</u>	<u>Map ID</u>	<u>Page</u>
<b><i>VERTELLUS PERFORMANCE MATERIAL</i></b>	<b><i>2110 HIGH POINT ROAD</i></b>	<b><i>W 1/4 - 1/2 (0.420 mi.)</i></b>	<b><i>AC121</i></b>	<b><i>190</i></b>

## EXECUTIVE SUMMARY

### ***Federal RCRA CORRACTS facilities list***

CORRACTS: CORRACTS is a list of handlers with RCRA Corrective Action Activity. This report shows which nationally-defined corrective action core events have occurred for every handler that has had corrective action activity.

A review of the CORRACTS list, as provided by EDR, and dated 07/11/2013 has revealed that there is 1 CORRACTS site within approximately 1 mile of the target property.

<u>Lower Elevation</u>	<u>Address</u>	<u>Direction / Distance</u>	<u>Map ID</u>	<u>Page</u>
<b><i>ECOFLO INC.</i></b>	<b><i>2750 PATTERSON STREET</i></b>	<b><i>WSW 1/2 - 1 (0.998 mi.)</i></b>	<b><i>140</i></b>	<b><i>255</i></b>

### ***Federal RCRA generators list***

RCRA-LQG: RCRAInfo is EPA's comprehensive information system, providing access to data supporting the Resource Conservation and Recovery Act (RCRA) of 1976 and the Hazardous and Solid Waste Amendments (HSWA) of 1984. The database includes selective information on sites which generate, transport, store, treat and/or dispose of hazardous waste as defined by the Resource Conservation and Recovery Act (RCRA). Large quantity generators (LQGs) generate over 1,000 kilograms (kg) of hazardous waste, or over 1 kg of acutely hazardous waste per month.

A review of the RCRA-LQG list, as provided by EDR, and dated 07/11/2013 has revealed that there is 1 RCRA-LQG site within approximately 0.25 miles of the target property.

<u>Equal/Higher Elevation</u>	<u>Address</u>	<u>Direction / Distance</u>	<u>Map ID</u>	<u>Page</u>
CVS PHARMACY #4431	1615 SPRING GARDEN ST	NE 1/8 - 1/4 (0.239 mi.)	S78	81

RCRA-CESQG: RCRAInfo is EPA's comprehensive information system, providing access to data supporting the Resource Conservation and Recovery Act (RCRA) of 1976 and the Hazardous and Solid Waste Amendments (HSWA) of 1984. The database includes selective information on sites which generate, transport, store, treat and/or dispose of hazardous waste as defined by the Resource Conservation and Recovery Act (RCRA). Conditionally exempt small quantity generators (CESQGs) generate less than 100 kg of hazardous waste, or less than 1 kg of acutely hazardous waste per month.

A review of the RCRA-CESQG list, as provided by EDR, and dated 07/11/2013 has revealed that there are 3 RCRA-CESQG sites within approximately 0.25 miles of the target property.

<u>Equal/Higher Elevation</u>	<u>Address</u>	<u>Direction / Distance</u>	<u>Map ID</u>	<u>Page</u>
<b><i>ALTON BELL CONTRACTING INC</i></b>	<b><i>1304 OAKLAND AVE</i></b>	<b><i>N 0 - 1/8 (0.073 mi.)</i></b>	<b><i>D22</i></b>	<b><i>22</i></b>
<b><i>FAST FARE NC 748</i></b>	<b><i>1614 SPRING GARDEN ST</i></b>	<b><i>NE 1/8 - 1/4 (0.241 mi.)</i></b>	<b><i>S79</i></b>	<b><i>83</i></b>
<u>Lower Elevation</u>	<u>Address</u>	<u>Direction / Distance</u>	<u>Map ID</u>	<u>Page</u>
FAST FARE NC 745	1619 W LEE ST	ESE 0 - 1/8 (0.045 mi.)	B10	12



## EXECUTIVE SUMMARY

### **State- and tribal - equivalent NPL**

NC HSDS: The Hazardous Substance Disposal Sites list contains locations of uncontrolled and unregulated hazardous waste sites. The file contains sites on the national priority list as well as the state priority list. The data source is the North Carolina Center for Geographic Information and Analysis.

A review of the NC HSDS list, as provided by EDR, and dated 08/09/2011 has revealed that there are 2 NC HSDS sites within approximately 1 mile of the target property.

<u>Equal/Higher Elevation</u>	<u>Address</u>	<u>Direction / Distance</u>	<u>Map ID</u>	<u>Page</u>
MOREFLEX CHEMICAL CO INC/PFIZE		W 1/4 - 1/2 (0.416 mi.)	0	9
DESOTO INC		W 1/2 - 1 (0.695 mi.)	0	9

### **State- and tribal - equivalent CERCLIS**

NC SHWS: The State Hazardous Waste Sites records are the states' equivalent to CERCLIS. These sites may or may not already be listed on the federal CERCLIS list. Priority sites planned for cleanup using state funds (state equivalent of Superfund) are identified along with sites where cleanup will be paid for by potentially responsible parties. The data come from the Department of Environment & Natural Resources' Inactive Hazardous Sites Program.

A review of the NC SHWS list, as provided by EDR, and dated 05/24/2013 has revealed that there are 11 NC SHWS sites within approximately 1 mile of the target property.

<u>Equal/Higher Elevation</u>	<u>Address</u>	<u>Direction / Distance</u>	<u>Map ID</u>	<u>Page</u>
<b>CHEMONIC</b>	<b>1316 OAKLAND AVENUE</b>	<b>NW 0 - 1/8 (0.097 mi.)</b>	<b>G34</b>	<b>41</b>
<b>VERTELLUS PERFORMANCE MATERIAL</b>	<b>2110 HIGH POINT ROAD</b>	<b>W 1/4 - 1/2 (0.420 mi.)</b>	<b>AC121</b>	<b>190</b>
DIXIE MACHINE & TOOL CO	2204 PATTERSON ST	WSW 1/2 - 1 (0.727 mi.)	134	252
<b>ONE HOUR MARTINIZING</b>	<b>2519 HIGH POINT RD</b>	<b>WSW 1/2 - 1 (0.808 mi.)</b>	<b>136</b>	<b>253</b>
DESOTO, INCORPORATED	1025 HOWARD ST	W 1/2 - 1 (0.821 mi.)	137	253
MOCK JUDSON VOEHRINGER MILL	2610 OAKLAND AVE	W 1/2 - 1 (0.944 mi.)	139	255
<u>Lower Elevation</u>	<u>Address</u>	<u>Direction / Distance</u>	<u>Map ID</u>	<u>Page</u>
<b>GATE PETROLEUM COMPANY</b>	<b>1550 W. LEE STREET</b>	<b>E 1/8 - 1/4 (0.152 mi.)</b>	<b>J42</b>	<b>50</b>
<b>BABY DIAPER SERVICE, INC.</b>	<b>1819 SPRING GARDEN STRE</b>	<b>NW 1/8 - 1/4 (0.224 mi.)</b>	<b>R70</b>	<b>73</b>
<b>TP SHERWOOD LLC PROPERTY</b>	<b>2001 SHERWOOD ST</b>	<b>NW 1/4 - 1/2 (0.453 mi.)</b>	<b>124</b>	<b>217</b>
CABLE PROPERTY	2611 HUSBANDS ST	WSW 1/2 - 1 (0.746 mi.)	135	252
<b>W &amp; C INVESTMENTS - C</b>	<b>829 W. LEE STREET</b>	<b>E 1/2 - 1 (0.872 mi.)</b>	<b>138</b>	<b>253</b>

### **State and tribal leaking storage tank lists**

NC LUST: The Leaking Underground Storage Tank Incidents Management Database contains an inventory of reported leaking underground storage tank incidents. The data come from the Department of Environment, & Natural Resources' Incidents by Address.

A review of the NC LUST list, as provided by EDR, and dated 08/09/2013 has revealed that there are 46 NC LUST sites within approximately 0.5 miles of the target property.

<u>Equal/Higher Elevation</u>	<u>Address</u>	<u>Direction / Distance</u>	<u>Map ID</u>	<u>Page</u>
ELECTRIC MOTOR REPAIR (FORMER) Incident Phase: Response	1600 W LEE STREET	E 0 - 1/8 (0.089 mi.)	E28	29

## EXECUTIVE SUMMARY

<u>Equal/Higher Elevation</u>	<u>Address</u>	<u>Direction / Distance</u>	<u>Map ID</u>	<u>Page</u>
<b>L &amp; L AUTO REPAIRS, INC.</b> Incident Phase: Closed Out	<b>1601 W. LEE ST.</b>	<b>E 0 - 1/8 (0.090 mi.)</b>	<b>E29</b>	<b>31</b>
<b>CHEMONIC</b> Incident Phase: Closed Out	<b>1316 OAKLAND AVENUE</b>	<b>NW 0 - 1/8 (0.097 mi.)</b>	<b>G34</b>	<b>41</b>
<b>GILMORE ENTERPRISES</b> Incident Phase: Closed Out	<b>1240 OAKLAND AVE.</b>	<b>NE 1/8 - 1/4 (0.168 mi.)</b>	<b>48</b>	<b>59</b>
<b>SAMS MART 787</b> Incident Phase: Closed Out	<b>1614 SPRING GARDEN STRE</b>	<b>NE 1/8 - 1/4 (0.241 mi.)</b>	<b>S82</b>	<b>87</b>
<b>COLISEUM TOWER BUILDING</b> Incident Phase: Closed Out	<b>1921 W. LEE STREET</b>	<b>W 1/4 - 1/2 (0.313 mi.)</b>	<b>V95</b>	<b>116</b>
<b>TOBACCO, USA</b> Incident Phase: Closed Out	<b>1305 COLISEUM BLVD.</b>	<b>SW 1/4 - 1/2 (0.350 mi.)</b>	<b>106</b>	<b>143</b>
<b>SPRINKLE GAS 2</b> Incident Phase: Follow Up	<b>1400 WEST LEE STREET</b>	<b>ENE 1/4 - 1/2 (0.357 mi.)</b>	<b>Y110</b>	<b>150</b>
<b>SOUTHERN RAILWAY SHOP</b> Incident Phase: Closed Out	<b>2104 W LEE ST. EXT.</b>	<b>W 1/4 - 1/2 (0.415 mi.)</b>	<b>AC118</b>	<b>174</b>
<b>SHAMROCK CORP - SPECIALTY PAP</b> Incident Phase: Follow Up	<b>206 BRUCE ST</b>	<b>WNW 1/4 - 1/2 (0.420 mi.)</b>	<b>AD119</b>	<b>176</b>
<u>Lower Elevation</u>	<u>Address</u>	<u>Direction / Distance</u>	<u>Map ID</u>	<u>Page</u>
<b>SAMS MART 780</b> Incident Phase: Closed Out	<b>1619 W LEE STREET</b>	<b>ESE 0 - 1/8 (0.045 mi.)</b>	<b>B12</b>	<b>14</b>
<b>LOTHAKOUN PROPERTY, MATT</b> Incident Phase: Closed Out	<b>1733 W. LEE ST.</b>	<b>WSW 0 - 1/8 (0.094 mi.)</b>	<b>F33</b>	<b>39</b>
<b>ELECTRICAL SERVICES</b> Incident Phase: Closed Out	<b>1714 HOLBROOK ST.</b>	<b>SSW 0 - 1/8 (0.111 mi.)</b>	<b>H37</b>	<b>46</b>
<b>GATE PETROLEUM COMPANY</b>	<b>1550 W. LEE STREET</b>	<b>E 1/8 - 1/4 (0.152 mi.)</b>	<b>J42</b>	<b>50</b>
<b>SPRING AIR</b> Incident Phase: Closed Out	<b>1212 OAKLAND AVENUE</b>	<b>ENE 1/8 - 1/4 (0.221 mi.)</b>	<b>66</b>	<b>70</b>
<b>BABY DIAPER SERVICE, INC.</b> Incident Phase: Closed Out	<b>1819 SPRING GARDEN STRE</b>	<b>NW 1/8 - 1/4 (0.224 mi.)</b>	<b>R70</b>	<b>73</b>
<b>HODGIN PROPERTY, JOHN</b> Incident Phase: Closed Out	<b>1214 PERRY STREET</b>	<b>SSW 1/4 - 1/2 (0.258 mi.)</b>	<b>85</b>	<b>91</b>
<b>AYERS PROPERTY, FRED</b> Incident Phase: Closed Out	<b>946 S. CHAPMAN ST.</b>	<b>WNW 1/4 - 1/2 (0.263 mi.)</b>	<b>T87</b>	<b>95</b>
<b>FORDHAM'S CLEANERS &amp; LAUNDRY</b> Incident Phase: Follow Up	<b>1900 SPRING GARDEN ST</b>	<b>NW 1/4 - 1/2 (0.277 mi.)</b>	<b>88</b>	<b>97</b>
<b>PREMIER STORES, INC DBA GREAT</b> Incident Phase: Closed Out	<b>1411 W LEE STREET</b>	<b>E 1/4 - 1/2 (0.278 mi.)</b>	<b>U89</b>	<b>103</b>
<b>AMERICAN PLASTICS, INC.</b> Incident Phase: Closed Out	<b>938 REYNOLDS PLACE</b>	<b>WNW 1/4 - 1/2 (0.303 mi.)</b>	<b>92</b>	<b>112</b>
<b>SPRING GARDEN CURB MARKET</b> Incident Phase: Closed Out	<b>1601 SPRING GARDEN STRE</b>	<b>NE 1/4 - 1/2 (0.318 mi.)</b>	<b>W96</b>	<b>118</b>
<b>WALGREEN'S</b> Incident Phase: Closed Out	<b>1600 SPRING GARDEN ST.</b>	<b>NE 1/4 - 1/2 (0.319 mi.)</b>	<b>W97</b>	<b>122</b>
<b>NC-599</b> Incident Phase: Closed Out	<b>820 S. CHAPMAN STREET</b>	<b>NW 1/4 - 1/2 (0.326 mi.)</b>	<b>X98</b>	<b>124</b>

## EXECUTIVE SUMMARY

<u>Lower Elevation</u>	<u>Address</u>	<u>Direction / Distance</u>	<u>Map ID</u>	<u>Page</u>
UNCG -1410 W. LEE STREET Incident Phase: Closed Out Incident Phase: Follow Up	1410 W. LEE STREET	ENE 1/4 - 1/2 (0.340 mi.)	Y100	127
<b>TALLEY ELECTRIC CO.</b> Incident Phase: Closed Out	<b>1409 WEST LEE STREET</b>	<b>ENE 1/4 - 1/2 (0.342 mi.)</b>	<b>Y101</b>	<b>131</b>
SUPERIOR WELDING (REOPEN) Incident Phase: Closed Out	836 NEAL ST.	E 1/4 - 1/2 (0.346 mi.)	Z102	134
<b>COLLEGE PARK APARTMENTS, INC.</b> Incident Phase: Closed Out	<b>638 UNIVERSITY DR.</b>	<b>N 1/4 - 1/2 (0.348 mi.)</b>	<b>AA103</b>	<b>135</b>
<b>CATHERINE NEESE WHITE/WIRE PRO</b> Incident Phase: Closed Out	<b>833 NEAL STREET</b>	<b>E 1/4 - 1/2 (0.348 mi.)</b>	<b>Z105</b>	<b>139</b>
<b>HAMMER RESIDENCE, DAVID</b> Incident Phase: Closed Out	<b>704 MAYFLOWER DRIVE</b>	<b>NNE 1/4 - 1/2 (0.352 mi.)</b>	<b>AB107</b>	<b>144</b>
<b>COLLEGE PARK APARTMENTS, INC.</b> <b>GUPTON PROPRTY (DOROTHY)</b> Incident Phase: Closed Out	<b>1707 COBB STREET</b> <b>701 MAYFLOWER DRIVE</b>	<b>NNE 1/4 - 1/2 (0.356 mi.)</b> <b>NNE 1/4 - 1/2 (0.357 mi.)</b>	<b>AB108</b> <b>AB111</b>	<b>146</b> <b>157</b>
<b>COLLEGE PARK APARTMENTS, INC.</b> <b>MIDDLEBROOK AMOCO SERV.-NONREG</b> Incident Phase: Closed Out	<b>629 UNIVERSITY DR.</b> <b>1560 SPRING GARDEN</b>	<b>N 1/4 - 1/2 (0.358 mi.)</b> <b>NE 1/4 - 1/2 (0.359 mi.)</b>	<b>AA112</b> <b>113</b>	<b>160</b> <b>163</b>
COLLEGE PARK APARTMENTS (BLDG.) Incident Phase: Closed Out	624 - 631 UNIVERSITY DR	N 1/4 - 1/2 (0.363 mi.)	AA115	168
COLLEGE PARK APARTMENTS, INC. Incident Phase: Closed Out	515 - 521 UNIVERSITY	N 1/4 - 1/2 (0.366 mi.)	AA116	169
<b>COLLEGE PARK APARTMENTS, INC.</b> <b>TOKYO SPA</b> Incident Phase: Closed Out	<b>609 UNIVERSITY DR.</b> <b>1301 W. LEE ST.</b>	<b>N 1/4 - 1/2 (0.378 mi.)</b> <b>ENE 1/4 - 1/2 (0.426 mi.)</b>	<b>117</b> <b>AE123</b>	<b>171</b> <b>214</b>
<b>TP SHERWOOD LLC PROPERTY</b> <b>COLLEGE PARK APARTMENTS, INC.</b> Incident Phase: Closed Out	<b>2001 SHERWOOD ST</b> <b>532 - 538 UNIVERSITY DR</b>	<b>NW 1/4 - 1/2 (0.453 mi.)</b> <b>N 1/4 - 1/2 (0.463 mi.)</b>	<b>124</b> <b>AF125</b>	<b>217</b> <b>219</b>
COLLEGE PARK APARTMENTS, INC. Incident Phase: Closed Out	516-522 UNIVERSITY DR.	N 1/4 - 1/2 (0.481 mi.)	AF127	223
<b>COLLEGE PARK APARTMENTS, INC.</b> <b>COLLEGE PARK APARTMENTS, INC.</b> Incident Phase: Closed Out	<b>513 UNIVERSITY DR.</b> <b>622 UNIVERSITY DR.</b>	<b>N 1/4 - 1/2 (0.485 mi.)</b> <b>N 1/4 - 1/2 (0.498 mi.)</b>	<b>AF128</b> <b>AG130</b>	<b>224</b> <b>227</b>
COLLEGE PARK APARTMENTS, INC. Incident Phase: Closed Out	500 - 506 UNIVERSITY DR	N 1/4 - 1/2 (0.498 mi.)	AG131	245
<b>COLLEGE PARK APARTMENTS, INC.</b> Incident Phase: Closed Out	<b>501 UNIVERSITY DR.</b>	<b>N 1/4 - 1/2 (0.498 mi.)</b>	<b>AG132</b>	<b>246</b>
<b>COLLEGE PARK APARTMENTS - 24</b> Incident Phase: Closed Out	<b>1715-1721 WALKER AVENUE</b>	<b>N 1/4 - 1/2 (0.500 mi.)</b>	<b>AG133</b>	<b>249</b>

## EXECUTIVE SUMMARY

NC LUST TRUST: This database contains information about claims against the State Trust Funds for reimbursements for expenses incurred while remediating Leaking USTs.

A review of the NC LUST TRUST list, as provided by EDR, and dated 07/12/2013 has revealed that there are 21 NC LUST TRUST sites within approximately 0.5 miles of the target property.

<u>Equal/Higher Elevation</u>	<u>Address</u>	<u>Direction / Distance</u>	<u>Map ID</u>	<u>Page</u>
<b>CHEMONIC</b>	<b>1316 OAKLAND AVENUE</b>	<b>NW 0 - 1/8 (0.097 mi.)</b>	<b>G34</b>	<b>41</b>
CITY OF GREENSBORO	1921 WEST LEE STREET	W 1/4 - 1/2 (0.313 mi.)	V93	115
<b>SPRINKLE GAS 2</b>	<b>1400 WEST LEE STREET</b>	<b>ENE 1/4 - 1/2 (0.357 mi.)</b>	<b>Y110</b>	<b>150</b>
<u>Lower Elevation</u>	<u>Address</u>	<u>Direction / Distance</u>	<u>Map ID</u>	<u>Page</u>
CONOCO STORE #33030	1619 WEST LEE STREET	ESE 0 - 1/8 (0.045 mi.)	B8	11
<b>LOTHAKOUN PROPERTY, MATT</b>	<b>1733 W. LEE ST.</b>	<b>WSW 0 - 1/8 (0.094 mi.)</b>	<b>F33</b>	<b>39</b>
<b>SPRING AIR</b>	<b>1212 OAKLAND AVENUE</b>	<b>ENE 1/8 - 1/4 (0.221 mi.)</b>	<b>66</b>	<b>70</b>
<b>HODGIN PROPERTY, JOHN</b>	<b>1214 PERRY STREET</b>	<b>SSW 1/4 - 1/2 (0.258 mi.)</b>	<b>85</b>	<b>91</b>
<b>FORDHAM'S CLEANERS &amp; LAUNDRY</b>	<b>1900 SPRING GARDEN ST</b>	<b>NW 1/4 - 1/2 (0.277 mi.)</b>	<b>88</b>	<b>97</b>
<b>PREMIER STORES, INC DBA GREAT</b>	<b>1411 W LEE STREET</b>	<b>E 1/4 - 1/2 (0.278 mi.)</b>	<b>U89</b>	<b>103</b>
<b>AMERICAN PLASTICS, INC.</b>	<b>938 REYNOLDS PLACE</b>	<b>WNW 1/4 - 1/2 (0.303 mi.)</b>	<b>92</b>	<b>112</b>
<b>CROWN CENTRAL PETR.-CHAPMAN</b>	<b>820 S. CHAPMAN ST.</b>	<b>NW 1/4 - 1/2 (0.326 mi.)</b>	<b>X99</b>	<b>126</b>
<b>HAMMER RESIDENCE, DAVID</b>	<b>704 MAYFLOWER DRIVE</b>	<b>NNE 1/4 - 1/2 (0.352 mi.)</b>	<b>AB107</b>	<b>144</b>
<b>GUPTON PROPRTY (DOROTHY)</b>	<b>701 MAYFLOWER DRIVE</b>	<b>NNE 1/4 - 1/2 (0.357 mi.)</b>	<b>AB111</b>	<b>157</b>
<b>MIDDLEBROOK AMOCO SERV.-NONREG</b>	<b>1560 SPRING GARDEN</b>	<b>NE 1/4 - 1/2 (0.359 mi.)</b>	<b>113</b>	<b>163</b>
COLLEGE PARK APTS #15	624-631 UNIVERSITY DR	N 1/4 - 1/2 (0.363 mi.)	AA114	167
<b>TOKYO SPA</b>	<b>1301 W. LEE ST.</b>	<b>ENE 1/4 - 1/2 (0.426 mi.)</b>	<b>AE123</b>	<b>214</b>
<b>TP SHERWOOD LLC PROPERTY</b>	<b>2001 SHERWOOD ST</b>	<b>NW 1/4 - 1/2 (0.453 mi.)</b>	<b>124</b>	<b>217</b>
COLLEGE PARK APTS #19	532-538 UNIVERSITY DR	N 1/4 - 1/2 (0.463 mi.)	AF126	222
COLLEGE PARK APTS. #5	515-521 UNIVERSITY	N 1/4 - 1/2 (0.485 mi.)	AF129	227
<b>COLLEGE PARK APARTMENTS, INC.</b>	<b>622 UNIVERSITY DR.</b>	<b>N 1/4 - 1/2 (0.498 mi.)</b>	<b>AG130</b>	<b>227</b>
<b>COLLEGE PARK APARTMENTS - 24</b>	<b>1715-1721 WALKER AVENUE</b>	<b>N 1/4 - 1/2 (0.500 mi.)</b>	<b>AG133</b>	<b>249</b>

NC LAST: A listing of leaking aboveground storage tank site locations.

A review of the NC LAST list, as provided by EDR, and dated 08/05/2013 has revealed that there are 4 NC LAST sites within approximately 0.5 miles of the target property.

<u>Lower Elevation</u>	<u>Address</u>	<u>Direction / Distance</u>	<u>Map ID</u>	<u>Page</u>
<b>GEORGE C. BROWN CO./PURE OIL C</b>	<b>1730 W.LEE ST.</b>	<b>WSW 0 - 1/8 (0.089 mi.)</b>	<b>F25</b>	<b>24</b>
<b>BABY DIAPER SERVICE, INC.</b>	<b>1819 SPRING GARDEN STRE</b>	<b>NW 1/8 - 1/4 (0.224 mi.)</b>	<b>R70</b>	<b>73</b>
TURBO TUNE	941 S. CHAPMAN ST.	WNW 1/4 - 1/2 (0.263 mi.)	T86	93
<b>THOMAS ESTATE</b>	<b>1716 SHERWOOD ST.</b>	<b>N 1/4 - 1/2 (0.287 mi.)</b>	<b>91</b>	<b>109</b>

### **State and tribal registered storage tank lists**

NC UST: The Underground Storage Tank database contains registered USTs. USTs are regulated under Subtitle I of the Resource Conservation and Recovery Act (RCRA). The data come from the Department of Environment & Natural Resources' Petroleum Underground Storage Tank Database.

A review of the NC UST list, as provided by EDR, and dated 08/09/2013 has revealed that there are 14 NC UST sites within approximately 0.25 miles of the target property.

## EXECUTIVE SUMMARY

<u>Equal/Higher Elevation</u>	<u>Address</u>	<u>Direction / Distance</u>	<u>Map ID</u>	<u>Page</u>
<b>L &amp; L AUTO REPAIRS, INC.</b>	<b>1601 W. LEE ST.</b>	<b>E 0 - 1/8 (0.090 mi.)</b>	<b>E29</b>	<b>31</b>
NEW HOME BUILDING SUPPLY CO.	1715 SPRING GARDEN STRE	N 1/8 - 1/4 (0.158 mi.)	K45	56
ORKIN EXTERMINATING CO.	1713 SPRING GARDEN STRE	N 1/8 - 1/4 (0.158 mi.)	K46	56
CUMMINGS AUTO SERVICE	1616 SPRING GARDEN STRE	NNE 1/8 - 1/4 (0.239 mi.)	S76	79
<b>SAMS MART 787</b>	<b>1614 SPRING GARDEN STRE</b>	<b>NE 1/8 - 1/4 (0.241 mi.)</b>	<b>S82</b>	<b>87</b>

<u>Lower Elevation</u>	<u>Address</u>	<u>Direction / Distance</u>	<u>Map ID</u>	<u>Page</u>
<b>SAMS MART 780</b>	<b>1619 W LEE STREET</b>	<b>ESE 0 - 1/8 (0.045 mi.)</b>	<b>B12</b>	<b>14</b>
COLLSON-MURRAY CO	1719 WEST LEE STREET	WSW 0 - 1/8 (0.062 mi.)	C21	21
<b>GEORGE C. BROWN CO.</b>	<b>1730 WEST LEE STREET</b>	<b>WSW 0 - 1/8 (0.089 mi.)</b>	<b>F26</b>	<b>27</b>
MAJOR OIL COMPANY	1625 HOLBROOK ST. P.O.	SSE 0 - 1/8 (0.111 mi.)	I38	48
<b>CIRCLE K 1512</b>	<b>1550 WEST LEE STREET</b>	<b>E 1/8 - 1/4 (0.152 mi.)</b>	<b>J43</b>	<b>53</b>
S LAROSE, INC	1551 WEST LEE STREET	E 1/8 - 1/4 (0.153 mi.)	J44	55
CABLEVISION OF GREENSBORO	1813 SPRING GARDEN ST.	NW 1/8 - 1/4 (0.211 mi.)	M55	66
<b>BABY DIAPER SERVICE, INC.</b>	<b>1819 SPRING GARDEN STRE</b>	<b>NW 1/8 - 1/4 (0.224 mi.)</b>	<b>R70</b>	<b>73</b>
KYLES AYCOCK ST BP	822 S AYCOCK ST UNIT A	ENE 1/8 - 1/4 (0.230 mi.)	P72	77

### ADDITIONAL ENVIRONMENTAL RECORDS

#### **Local Lists of Landfill / Solid Waste Disposal Sites**

NC SWRCY: A listing of recycling center locations.

A review of the NC SWRCY list, as provided by EDR, and dated 08/06/2012 has revealed that there is 1 NC SWRCY site within approximately 0.5 miles of the target property.

<u>Lower Elevation</u>	<u>Address</u>	<u>Direction / Distance</u>	<u>Map ID</u>	<u>Page</u>
BATTERY WAREHOUSE & RECYCLING	1310 W. LEE STREET	ENE 1/4 - 1/2 (0.420 mi.)	AE122	214

#### **Records of Emergency Release Reports**

NC IMD: Incident Management Database.

A review of the NC IMD list, as provided by EDR, and dated 07/21/2006 has revealed that there are 35 NC IMD sites within approximately 0.5 miles of the target property.

<u>Equal/Higher Elevation</u>	<u>Address</u>	<u>Direction / Distance</u>	<u>Map ID</u>	<u>Page</u>
<b>L &amp; L AUTO REPAIRS, INC.</b>	<b>1601 W. LEE ST.</b>	<b>E 0 - 1/8 (0.090 mi.)</b>	<b>E29</b>	<b>31</b>
<b>CHEMONIC</b>	<b>1316 OAKLAND AVENUE</b>	<b>NW 0 - 1/8 (0.097 mi.)</b>	<b>G34</b>	<b>41</b>
<b>GILMORE ENTERPRISES</b>	<b>1240 OAKLAND AVE.</b>	<b>NE 1/8 - 1/4 (0.168 mi.)</b>	<b>48</b>	<b>59</b>
CONOCO #33057	1614 SPRING GARDEN ST.	NE 1/8 - 1/4 (0.241 mi.)	S80	84
GREENSBORO COLISEUM	1921 W. LEE ST.	W 1/4 - 1/2 (0.313 mi.)	V94	115
SPRINKLE'S #2	1400 W. LEE ST.	ENE 1/4 - 1/2 (0.357 mi.)	Y109	149
SHAMROCK CORP.	206 BRUCE ST.	WNW 1/4 - 1/2 (0.420 mi.)	AD120	189

<u>Lower Elevation</u>	<u>Address</u>	<u>Direction / Distance</u>	<u>Map ID</u>	<u>Page</u>
JET CONVENIENCE STORE #33030	1619 W. LEE ST.	ESE 0 - 1/8 (0.045 mi.)	B9	11



## EXECUTIVE SUMMARY

<u>Lower Elevation</u>	<u>Address</u>	<u>Direction / Distance</u>	<u>Map ID</u>	<u>Page</u>
GEORGE C. BROWN CO./PURE OIL C	1730 W.LEE ST.	WSW 0 - 1/8 (0.089 mi.)	F25	24
GEORGE C. BROWN CO.	1730 WEST LEE STREET	WSW 0 - 1/8 (0.089 mi.)	F26	27
ELECTRICAL SERVICES	1714 HOLBROOK ST.	SSW 0 - 1/8 (0.111 mi.)	H37	46
GATE PETROLEUM COMPANY	1550 W. LEE STREET	E 1/8 - 1/4 (0.152 mi.)	J42	50
CIRCLE K 1512	1550 WEST LEE STREET	E 1/8 - 1/4 (0.152 mi.)	J43	53
SPRING AIR	1212 OAKLAND AVENUE	ENE 1/8 - 1/4 (0.221 mi.)	66	70
AYERS PROPERTY, FRED	946 S. CHAPMAN ST.	WNW 1/4 - 1/2 (0.263 mi.)	T87	95
FORDHAM'S CLEANERS & LAUNDRY	1900 SPRING GARDEN ST	NW 1/4 - 1/2 (0.277 mi.)	88	97
GREAT STOPS - LEE STREET	1411 WEST LEE STREET	E 1/4 - 1/2 (0.278 mi.)	U90	108
THOMAS ESTATE	1716 SHERWOOD ST.	N 1/4 - 1/2 (0.287 mi.)	91	109
AMERICAN PLASTICS, INC.	938 REYNOLDS PLACE	WNW 1/4 - 1/2 (0.303 mi.)	92	112
SPRING GARDEN CURB MARKET	1601 SPRING GARDEN STRE	NE 1/4 - 1/2 (0.318 mi.)	W96	118
CROWN CENTRAL PETR.-CHAPMAN	820 S. CHAPMAN ST.	NW 1/4 - 1/2 (0.326 mi.)	X99	126
TALLEY ELECTRIC CO.	1409 WEST LEE STREET	ENE 1/4 - 1/2 (0.342 mi.)	Y101	131
COLLEGE PARK APARTMENTS, INC.	638 UNIVERSITY DR.	N 1/4 - 1/2 (0.348 mi.)	AA103	135
WIRE PRODUCTS	833 NEAL ST	E 1/4 - 1/2 (0.348 mi.)	Z104	138
COLLEGE PARK APARTMENTS, INC.	1707 COBB STREET	NNE 1/4 - 1/2 (0.356 mi.)	AB108	146
GUPTON PROPRTY (DOROTHY)	701 MAYFLOWER DRIVE	NNE 1/4 - 1/2 (0.357 mi.)	AB111	157
COLLEGE PARK APARTMENTS, INC.	629 UNIVERSITY DR.	N 1/4 - 1/2 (0.358 mi.)	AA112	160
MIDDLEBROOK AMOCO SERV.-NONREG	1560 SPRING GARDEN	NE 1/4 - 1/2 (0.359 mi.)	113	163
COLLEGE PARK APARTMENTS, INC.	609 UNIVERSITY DR.	N 1/4 - 1/2 (0.378 mi.)	117	171
TOKYO SPA	1301 W. LEE ST.	ENE 1/4 - 1/2 (0.426 mi.)	AE123	214
COLLEGE PARK APARTMENTS, INC.	532 - 538 UNIVERSITY DR	N 1/4 - 1/2 (0.463 mi.)	AF125	219
COLLEGE PARK APARTMENTS, INC.	513 UNIVERSITY DR.	N 1/4 - 1/2 (0.485 mi.)	AF128	224
COLLEGE PARK APARTMENTS, INC.	622 UNIVERSITY DR.	N 1/4 - 1/2 (0.498 mi.)	AG130	227
COLLEGE PARK APARTMENTS, INC.	501 UNIVERSITY DR.	N 1/4 - 1/2 (0.498 mi.)	AG132	246
COLLEGE PARK APARTMENTS - 24	1715-1721 WALKER AVENUE	N 1/4 - 1/2 (0.500 mi.)	AG133	249

### **Other Ascertainable Records**

RCRA NonGen / NLR: RCRAInfo is EPA's comprehensive information system, providing access to data supporting the Resource Conservation and Recovery Act (RCRA) of 1976 and the Hazardous and Solid Waste Amendments (HSWA) of 1984. The database includes selective information on sites which generate, transport, store, treat and/or dispose of hazardous waste as defined by the Resource Conservation and Recovery Act (RCRA). Non-Generators do not presently generate hazardous waste.

A review of the RCRA NonGen / NLR list, as provided by EDR, and dated 07/11/2013 has revealed that there is 1 RCRA NonGen / NLR site within approximately 0.25 miles of the target property.

<u>Equal/Higher Elevation</u>	<u>Address</u>	<u>Direction / Distance</u>	<u>Map ID</u>	<u>Page</u>
REPUBLIC ENVIRONMENTAL SYSTEMS	1701B SPRING GARDEN ST	N 1/8 - 1/4 (0.159 mi.)	K47	57

### **EDR HIGH RISK HISTORICAL RECORDS**

#### **EDR Exclusive Records**

EDR US Hist Auto Stat: EDR has searched selected national collections of business directories and has collected

## EXECUTIVE SUMMARY

listings of potential gas station/filling station/service station sites that were available to EDR researchers. EDR's review was limited to those categories of sources that might, in EDR's opinion, include gas station/filling station/service station establishments. The categories reviewed included, but were not limited to gas, gas station, gasoline station, filling station, auto, automobile repair, auto service station, service station, etc. This database falls within a category of information EDR classifies as "High Risk Historical Records", or HRHR. EDR's HRHR effort presents unique and sometimes proprietary data about past sites and operations that typically create environmental concerns, but may not show up in current government records searches.

A review of the EDR US Hist Auto Stat list, as provided by EDR, has revealed that there are 45 EDR US Hist Auto Stat sites within approximately 0.25 miles of the target property.

<u>Equal/Higher Elevation</u>	<u>Address</u>	<u>Direction / Distance</u>	<u>Map ID</u>	<u>Page</u>
SHARPE GEO A AUTO REPR	1701 LEE ST W	SSW 0 - 1/8 (0.023 mi.)	A5	10
Not reported	1302 OAKLAND AVE	N 0 - 1/8 (0.075 mi.)	D23	24
BAKER IRVIN W FILL STA	1603 LEE ST W	ESE 0 - 1/8 (0.084 mi.)	E24	24
Not reported	1600 W LEE ST	E 0 - 1/8 (0.089 mi.)	E27	29
L & L AUTO REPAIRS	1601 LEE ST W	E 0 - 1/8 (0.091 mi.)	E30	37
GREEN LAWRENCE F FILL STA	1673 SPRING GARDEN ST	NNE 1/8 - 1/4 (0.179 mi.)	50	62
MOPED CITY CYCLE SALES	1640 SPRING GARDEN ST	NNE 1/8 - 1/4 (0.216 mi.)	N60	68
CUMMINGS AUTO SERVICE	1616 SPRING GARDEN ST	NNE 1/8 - 1/4 (0.239 mi.)	S77	80
Not reported	1614 SPRING GARDEN ST	NE 1/8 - 1/4 (0.241 mi.)	S81	86

<u>Lower Elevation</u>	<u>Address</u>	<u>Direction / Distance</u>	<u>Map ID</u>	<u>Page</u>
U FILLER UP INC	915 WARREN ST	N 0 - 1/8 (0.033 mi.)	6	10
J & S AUTOMOTIVE AUTO RPR & SE	1016 WARREN ST	SSW 0 - 1/8 (0.039 mi.)	7	10
Not reported	1619 W LEE ST	ESE 0 - 1/8 (0.045 mi.)	B11	13
BOWMAN CLARENCE H FILL STA	1614 LEE ST W	ESE 0 - 1/8 (0.045 mi.)	B13	17
JET MART SERV STA	1619 LEE ST W	ESE 0 - 1/8 (0.045 mi.)	B14	17
Not reported	1615 W LEE ST	ESE 0 - 1/8 (0.046 mi.)	B15	18
Not reported	1008 VAN WERT ST	SE 0 - 1/8 (0.051 mi.)	B16	18
G & M AUTO BODY SHOP AUTO REPA	1010 VAN WERT ST	SE 0 - 1/8 (0.052 mi.)	B17	19
Not reported	1012 VAN WERT ST	SE 0 - 1/8 (0.053 mi.)	B18	20
Not reported	1011 VAN WERT ST	SE 0 - 1/8 (0.054 mi.)	B19	20
COLLSON MURRAY CO INC SERV	1719 LEE ST W	WSW 0 - 1/8 (0.058 mi.)	C20	21
COLISEUM GULF SERV STA	1733 LEE ST W	WSW 0 - 1/8 (0.091 mi.)	F31	37
PRO AUTO SERVICE AUTO	1733 W LEE ST	WSW 0 - 1/8 (0.094 mi.)	F32	38
Not reported	1320 OAKLAND AVE	WNW 0 - 1/8 (0.110 mi.)	G35	45
Not reported	1711 HOLBROOK ST	SSW 0 - 1/8 (0.110 mi.)	H36	45
B K A R SERVICE CENTER AUTO RE	1615 HOLBROOK ST	SSE 0 - 1/8 (0.113 mi.)	I39	49
NICHOLS SPEEDOMETER	1336 OAKLAND AVE	WNW 1/8 - 1/4 (0.131 mi.)	40	50
Not reported	1102 FULLER ST	SE 1/8 - 1/4 (0.143 mi.)	41	50
BALLARDS AUTO SERV REPRS	810 EULA ST	NNW 1/8 - 1/4 (0.171 mi.)	L49	62
BALLARD JOHN D	1801 SPRING GARDEN ST	NNW 1/8 - 1/4 (0.181 mi.)	L51	63
CHRISTIE JAMES AUTO RPR	1720 SPRING GARDEN ST	NNW 1/8 - 1/4 (0.183 mi.)	L52	63
MAVERICK AUTO BODY AUTO RPR	1805 SPRING GARDEN ST	NW 1/8 - 1/4 (0.195 mi.)	M53	64
AUTOMOTIVE REPAIR BY ALLEN	1809 HOLBROOK ST	SW 1/8 - 1/4 (0.196 mi.)	54	66
MOTOR SPORTS AUTO RPR	1201 WARREN ST	S 1/8 - 1/4 (0.211 mi.)	57	67
Not reported	822 S AYCOCK ST	E 1/8 - 1/4 (0.216 mi.)	O59	67
Not reported	810 S AYCOCK ST	ENE 1/8 - 1/4 (0.219 mi.)	O62	68
Not reported	1501 W LEE ST	ENE 1/8 - 1/4 (0.219 mi.)	O63	69
KAYO OIL SERV STA BR	1503 LEE ST W	ENE 1/8 - 1/4 (0.220 mi.)	O64	69
Not reported	811 S AYCOCK ST	ENE 1/8 - 1/4 (0.220 mi.)	O65	69
WEST LEE STREET AMOCO SERV	1501 LEE ST W	ENE 1/8 - 1/4 (0.223 mi.)	P67	72
WEST LEE TEXACO	1500 LEE ST W	ENE 1/8 - 1/4 (0.223 mi.)	P68	73
Not reported	1514 HOLBROOK ST	ESE 1/8 - 1/4 (0.224 mi.)	Q69	73
Not reported	1510 HOLBROOK ST	ESE 1/8 - 1/4 (0.228 mi.)	Q71	77

## EXECUTIVE SUMMARY

<u>Lower Elevation</u>	<u>Address</u>	<u>Direction / Distance</u>	<u>Map ID</u>	<u>Page</u>
Not reported	1906 MIDWAY ST	SW 1/8 - 1/4 (0.234 mi.)	73	78
CITY ELEC MACH REPR CO	1504 HOLBROOK ST	ESE 1/8 - 1/4 (0.235 mi.)	Q74	79
SEAWELL AUTO CO	1827 SPRING GARDEN ST	NW 1/8 - 1/4 (0.243 mi.)	R83	91

EDR US Hist Cleaners: EDR has searched selected national collections of business directories and has collected listings of potential dry cleaner sites that were available to EDR researchers. EDR's review was limited to those categories of sources that might, in EDR's opinion, include dry cleaning establishments. The categories reviewed included, but were not limited to dry cleaners, cleaners, laundry, laundromat, cleaning/laundry, wash & dry etc. This database falls within a category of information EDR classifies as "High Risk Historical Records", or HRHR. EDR's HRHR effort presents unique and sometimes proprietary data about past sites and operations that typically create environmental concerns, but may not show up in current government records searches.

A review of the EDR US Hist Cleaners list, as provided by EDR, has revealed that there are 5 EDR US Hist Cleaners sites within approximately 0.25 miles of the target property.

<u>Equal/Higher Elevation</u>	<u>Address</u>	<u>Direction / Distance</u>	<u>Map ID</u>	<u>Page</u>
SPEEDY LNDRY BR	1642 SPRING GARDEN ST	NNE 1/8 - 1/4 (0.215 mi.)	N58	67
J GS COIN WASH	1635 SPRING GARDEN ST	NNE 1/8 - 1/4 (0.217 mi.)	N61	68
D SOAPS INN LAUNDRIES SELF SER	1618 SPRING GARDEN ST	NNE 1/8 - 1/4 (0.237 mi.)	S75	79

<u>Lower Elevation</u>	<u>Address</u>	<u>Direction / Distance</u>	<u>Map ID</u>	<u>Page</u>
CABLEVISION OF GREENSBORO BILL	1813 SPRING GARDEN ST	NW 1/8 - 1/4 (0.211 mi.)	M56	67
DIXIE STATES SERVICE LNDRY	1827 SPRING GARDEN ST	NW 1/8 - 1/4 (0.243 mi.)	R84	91

## EXECUTIVE SUMMARY

Due to poor or inadequate address information, the following sites were not mapped. Count: 20 records.

<u>Site Name</u>	<u>Database(s)</u>
ACE TRANSPORT SPILL	LAST
TIRES INC GUILFORD CO SCRAP TIRE C	HIST LF
TIRES INC., GUILFORD COUNTY	LF,HIST LF
CAROLINA TANK CLEANING COMPANY	HWS
HUBERT ATKINS PROPERTY #4	HWS
I-85 ACRYLIC ACID SPILL	CERCLIS
CORNELL PROPERTY	LUST TRUST
BEAR CREEK SITE C/O FOUR SEASONS	RCRA-LQG
PIEDMOUNT ELECTRONICS INC	FINDS,RCRA-NLR
OKLAHOMA INSTALLATION CO #446	FINDS,RCRA-CESQG
GREENSBORO AUTO/TRUCK STOP	FINDS
AMERADA HESS GREENSBORO	FINDS
NALLEY CAROLINA GREENSBORO	FINDS
GREENSBORO HI PT AIRPORT	FINDS
GREENSBORO MS4	FINDS
GREENSBORO S BUFFALO CK WWTP	FINDS
ACTION GREENSBORO INCORPORATED	FINDS
VIKING FREIGHT - GREENSBORO	FINDS
SOUTHEAST GREENSBORO	FINDS
GREENSBORO REAL ESTATE DEVELOPMENT	FINDS

# OVERVIEW MAP - 3758500.1s

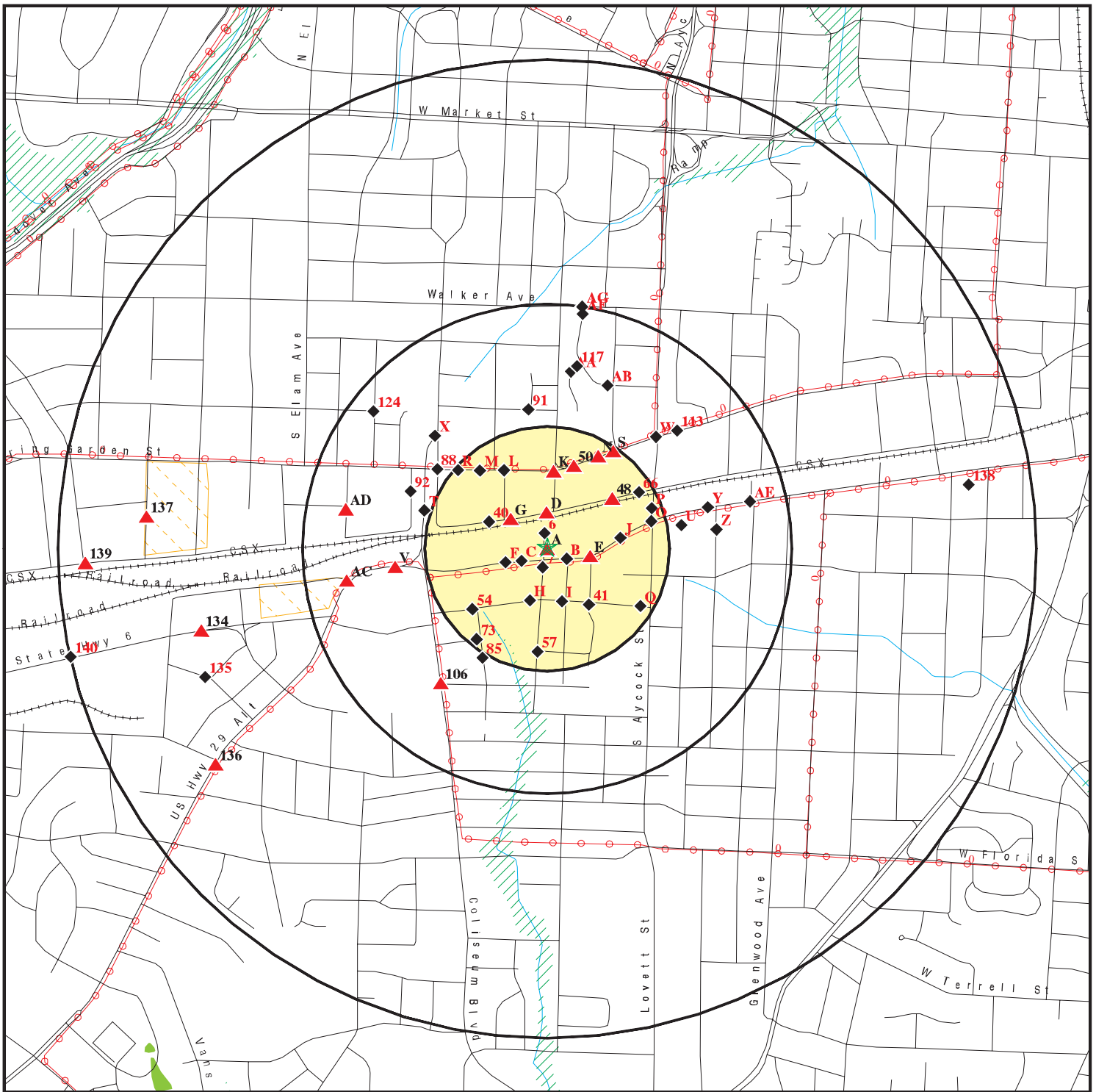

★ Target Property

▲ Sites at elevations higher than or equal to the target property

◆ Sites at elevations lower than the target property

▲ Manufactured Gas Plants

■ National Priority List Sites

■ Dept. Defense Sites

■ Indian Reservations BIA

⚡ Power transmission lines

⚡ Oil & Gas pipelines from USGS

▨ 100-year flood zone

▨ 500-year flood zone

■ National Wetland Inventory

■ State Wetlands

■ Hazardous Substance Disposal Sites

This report includes Interactive Map Layers to display and/or hide map information. The legend includes only those icons for the default map view.

SITE NAME: Model Laundry of Greensboro  
 ADDRESS: 919 Warren Street  
 Greensboro NC 27403  
 LAT/LONG: 36.0614 / 79.8193

CLIENT: URS Corporation  
 CONTACT: Jeffrey T. Hvozdk  
 INQUIRY #: 3758500.1s  
 DATE: October 15, 2013 4:24 pm

# DETAIL MAP - 3758500.1s

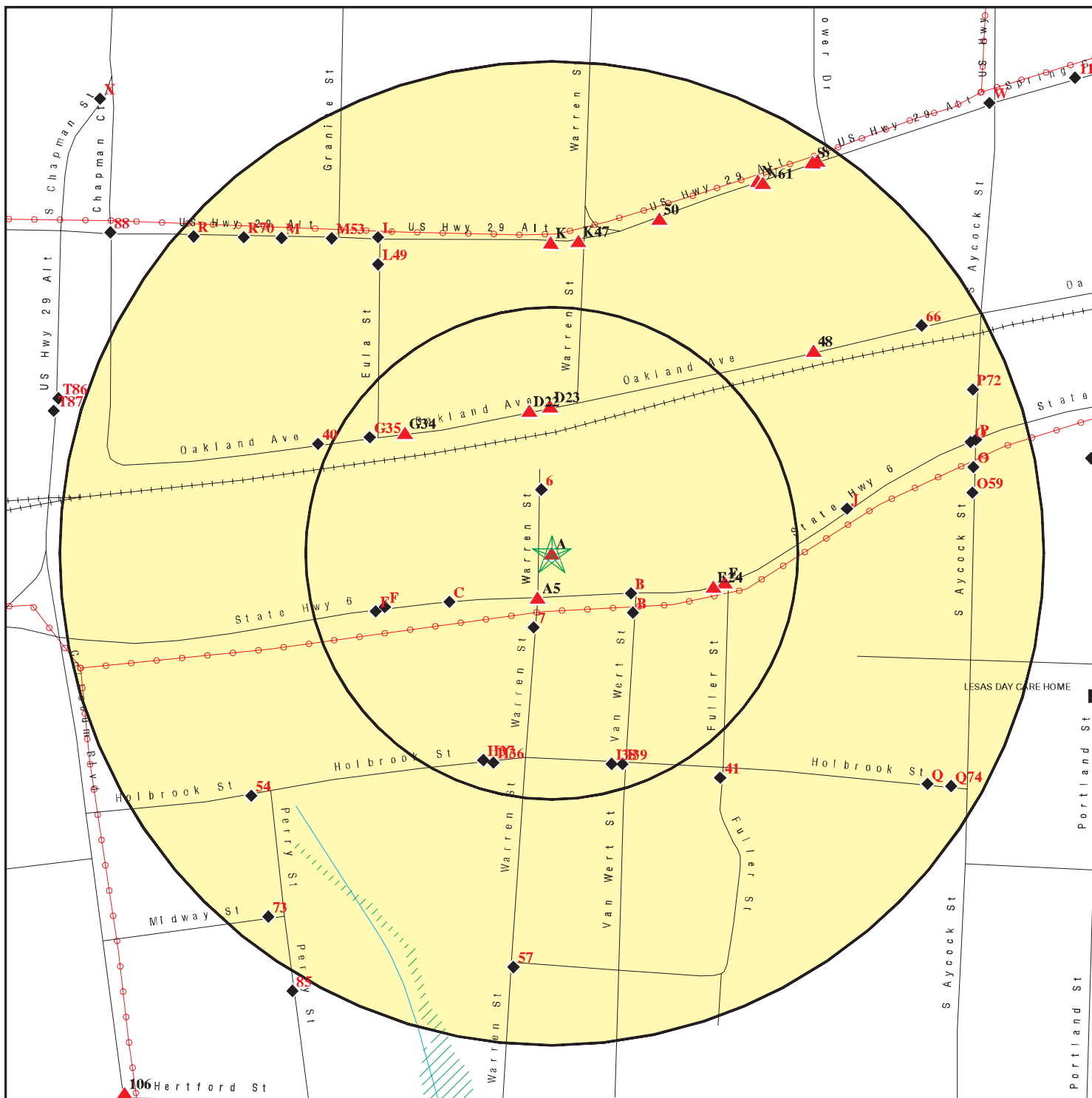

- ★ Target Property
- ▲ Sites at elevations higher than or equal to the target property
- ◆ Sites at elevations lower than the target property
- ▲ Manufactured Gas Plants
- Sensitive Receptors
- National Priority List Sites
- Dept. Defense Sites

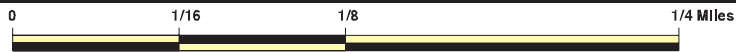

- Indian Reservations BIA
- Power transmission lines
- Oil & Gas pipelines from USGS
- 100-year flood zone
- 500-year flood zone
- Hazardous Substance Disposal Sites



This report includes Interactive Map Layers to display and/or hide map information. The legend includes only those icons for the default map view.

SITE NAME: Model Laundry of Greensboro  
 ADDRESS: 919 Warren Street  
 Greensboro NC 27403  
 LAT/LONG: 36.0614 / 79.8193

CLIENT: URS Corporation  
 CONTACT: Jeffrey T. Hvozdk  
 INQUIRY #: 3758500.1s  
 DATE: October 15, 2013 4:26 pm



## MAP FINDINGS SUMMARY

Database	Search Distance (Miles)	Target Property	< 1/8	1/8 - 1/4	1/4 - 1/2	1/2 - 1	> 1	Total Plotted
<b>STANDARD ENVIRONMENTAL RECORDS</b>								
<b><i>Federal NPL site list</i></b>								
NPL	1.000		0	0	0	0	NR	0
Proposed NPL	1.000		0	0	0	0	NR	0
NPL LIENS	TP		NR	NR	NR	NR	NR	0
<b><i>Federal Delisted NPL site list</i></b>								
Delisted NPL	1.000		0	0	0	0	NR	0
<b><i>Federal CERCLIS list</i></b>								
CERCLIS	0.500		0	0	0	NR	NR	0
FEDERAL FACILITY	0.500		0	0	0	NR	NR	0
<b><i>Federal CERCLIS NFRAP site List</i></b>								
CERC-NFRAP	0.500		0	0	1	NR	NR	1
<b><i>Federal RCRA CORRACTS facilities list</i></b>								
CORRACTS	1.000		0	0	0	1	NR	1
<b><i>Federal RCRA non-CORRACTS TSD facilities list</i></b>								
RCRA-TSDF	0.500		0	0	0	NR	NR	0
<b><i>Federal RCRA generators list</i></b>								
RCRA-LQG	0.250		0	1	NR	NR	NR	1
RCRA-SQG	0.250	1	0	0	NR	NR	NR	1
RCRA-CESQG	0.250		2	1	NR	NR	NR	3
<b><i>Federal institutional controls / engineering controls registries</i></b>								
US ENG CONTROLS	0.500		0	0	0	NR	NR	0
US INST CONTROL	0.500		0	0	0	NR	NR	0
LUCIS	0.500		0	0	0	NR	NR	0
<b><i>Federal ERNS list</i></b>								
ERNS	TP		NR	NR	NR	NR	NR	0
<b><i>State- and tribal - equivalent NPL</i></b>								
NC HSDS	1.000		0	0	1	1	NR	2
<b><i>State- and tribal - equivalent CERCLIS</i></b>								
NC SHWS	1.000		1	2	2	6	NR	11
<b><i>State and tribal landfill and/or solid waste disposal site lists</i></b>								
NC SWF/LF	0.500		0	0	0	NR	NR	0
NC OLI	0.500		0	0	0	NR	NR	0
<b><i>State and tribal leaking storage tank lists</i></b>								
NC LUST	0.500		6	5	35	NR	NR	46

## MAP FINDINGS SUMMARY

Database	Search Distance (Miles)	Target Property	< 1/8	1/8 - 1/4	1/4 - 1/2	1/2 - 1	> 1	Total Plotted
NC LUST TRUST	0.500		3	1	17	NR	NR	21
NC LAST	0.500		1	1	2	NR	NR	4
INDIAN LUST	0.500		0	0	0	NR	NR	0
<b>State and tribal registered storage tank lists</b>								
NC UST	0.250		5	9	NR	NR	NR	14
NC AST	0.250		0	0	NR	NR	NR	0
INDIAN UST	0.250		0	0	NR	NR	NR	0
FEMA UST	0.250		0	0	NR	NR	NR	0
<b>State and tribal institutional control / engineering control registries</b>								
NC INST CONTROL	0.500		0	0	0	NR	NR	0
<b>State and tribal voluntary cleanup sites</b>								
NC VCP	0.500		0	0	0	NR	NR	0
INDIAN VCP	0.500		0	0	0	NR	NR	0
<b>State and tribal Brownfields sites</b>								
NC BROWNFIELDS	0.500		0	0	0	NR	NR	0
<b>ADDITIONAL ENVIRONMENTAL RECORDS</b>								
<b>Local Brownfield lists</b>								
US BROWNFIELDS	0.500		0	0	0	NR	NR	0
<b>Local Lists of Landfill / Solid Waste Disposal Sites</b>								
DEBRIS REGION 9	0.500		0	0	0	NR	NR	0
ODI	0.500		0	0	0	NR	NR	0
NC HIST LF	0.500		0	0	0	NR	NR	0
NC SWRCY	0.500		0	0	1	NR	NR	1
INDIAN ODI	0.500		0	0	0	NR	NR	0
<b>Local Lists of Hazardous waste / Contaminated Sites</b>								
US CDL	TP		NR	NR	NR	NR	NR	0
US HIST CDL	TP		NR	NR	NR	NR	NR	0
<b>Local Land Records</b>								
LIENS 2	TP		NR	NR	NR	NR	NR	0
<b>Records of Emergency Release Reports</b>								
HMIRS	TP		NR	NR	NR	NR	NR	0
NC IMD	0.500		6	5	24	NR	NR	35
NC SPILLS 90	TP		NR	NR	NR	NR	NR	0
NC SPILLS 80	TP		NR	NR	NR	NR	NR	0
<b>Other Ascertainable Records</b>								
RCRA NonGen / NLR	0.250		0	1	NR	NR	NR	1

## MAP FINDINGS SUMMARY

Database	Search Distance (Miles)	Target Property	< 1/8	1/8 - 1/4	1/4 - 1/2	1/2 - 1	> 1	Total Plotted
DOT OPS	TP		NR	NR	NR	NR	NR	0
DOD	1.000		0	0	0	0	NR	0
FUDS	1.000		0	0	0	0	NR	0
CONSENT	1.000		0	0	0	0	NR	0
ROD	1.000		0	0	0	0	NR	0
UMTRA	0.500		0	0	0	NR	NR	0
US MINES	0.250		0	0	NR	NR	NR	0
TRIS	TP		NR	NR	NR	NR	NR	0
TSCA	TP		NR	NR	NR	NR	NR	0
FTTS	TP		NR	NR	NR	NR	NR	0
HIST FTTS	TP		NR	NR	NR	NR	NR	0
SSTS	TP		NR	NR	NR	NR	NR	0
ICIS	TP		NR	NR	NR	NR	NR	0
PADS	TP		NR	NR	NR	NR	NR	0
MLTS	TP		NR	NR	NR	NR	NR	0
RADINFO	TP		NR	NR	NR	NR	NR	0
FINDS	TP		NR	NR	NR	NR	NR	0
RAATS	TP		NR	NR	NR	NR	NR	0
RMP	TP		NR	NR	NR	NR	NR	0
NC UIC	TP		NR	NR	NR	NR	NR	0
RI MANIFEST	0.250		0	0	NR	NR	NR	0
NC DRYCLEANERS	0.250	1	0	0	NR	NR	NR	1
NC NPDES	TP		NR	NR	NR	NR	NR	0
INDIAN RESERV	1.000		0	0	0	0	NR	0
SCRD DRYCLEANERS	0.500		0	0	0	NR	NR	0
NC COAL ASH	0.500		0	0	0	NR	NR	0
NC Financial Assurance	TP		NR	NR	NR	NR	NR	0
US FIN ASSUR	TP		NR	NR	NR	NR	NR	0
EPA WATCH LIST	TP		NR	NR	NR	NR	NR	0
US AIRS	TP		NR	NR	NR	NR	NR	0
PRP	TP		NR	NR	NR	NR	NR	0
2020 COR ACTION	0.250		0	0	NR	NR	NR	0
PCB TRANSFORMER	TP		NR	NR	NR	NR	NR	0
COAL ASH DOE	TP		NR	NR	NR	NR	NR	0
COAL ASH EPA	0.500		0	0	0	NR	NR	0
LEAD SMELTERS	TP		NR	NR	NR	NR	NR	0

### EDR HIGH RISK HISTORICAL RECORDS

#### ***EDR Exclusive Records***

EDR MGP	1.000		0	0	0	0	NR	0
EDR US Hist Auto Stat	0.250	1	21	24	NR	NR	NR	46
EDR US Hist Cleaners	0.250	1	0	5	NR	NR	NR	6

#### NOTES:

TP = Target Property

NR = Not Requested at this Search Distance

Sites may be listed in more than one database

Map ID  
Direction  
Distance  
Elevation

MAP FINDINGS

Site

Database(s)

EDR ID Number  
EPA ID Number

**A1**      **MODEL LAUNDRY OF GREENSBORO**      **NC DRYCLEANERS**      **S113406389**  
**Target**      **919 WARREN ST**  
**Property**      **GREENSBORO, NC 27403**      **N/A**

**Site 1 of 5 in cluster A**

**Actual:**      **DRYCLEANERS:**  
**851 ft.**      Facility ID:      041-0042  
Status:      Certified  
Lat/Long:      36.061399999999 -79.819339999999  
ID Number:      410042  
Shopping Center:      Not reported  
Certified Date:      02/06/2013  
PM:      SS  
Project Manager:      Scott Stupak  
Phone Number:      (919)707-8359

Facility ID:      041-0042  
Status:      Not reported  
Lat/Long:      36.061399999999 -79.819339999999  
ID Number:      410042  
Shopping Center:      Not reported  
Certified Date:      Not reported  
PM:      Not reported  
Project Manager:      Not reported  
Phone Number:      Not reported

**A2**      **MODEL LNDRY OF GBORO INC**      **EDR US Hist Cleaners**      **1014858850**  
**Target**      **919 WARREN ST**  
**Property**      **GREENSBORO, NC**      **N/A**

**Site 2 of 5 in cluster A**

**Actual:**      **EDR Historical Cleaners:**  
**851 ft.**      Name:      MODEL LNDRY OF GBORO INC  
Year:      1950  
Type:      LAUNDRIES

Name:      MODEL LNDRY OF GBORO INC  
Year:      1956  
Type:      LAUNDRIES

**A3**      **CITY ELECTRIC MACHINE REPAIR**      **EDR US Hist Auto Stat**      **1014860712**  
**Target**      **919 WARREN ST**  
**Property**      **GREENSBORO, NC 27403**      **N/A**

**Site 3 of 5 in cluster A**

**Actual:**      **EDR Historical Auto Stations:**  
**851 ft.**      Name:      CITY ELECTRIC MACHINE REPAIR  
Year:      1966  
Type:      REPAIR SHOPS

Name:      CITY ELECTRIC MACHINE REPAIR SHOP  
Year:      1970  
Type:      REPAIR SHOPS

Map ID  
Direction  
Distance  
Elevation

MAP FINDINGS

Site

Database(s)

EDR ID Number  
EPA ID Number

**A4** **NCDSCA 041-0042 (MODEL LAUNDRY)**  
**Target** **919 WARREN ST, STE 100**  
**Property** **GREENSBORO, NC 27403**

**RCRA-SQG** **1016142596**  
**NCR000158915**

**Site 4 of 5 in cluster A**

**Actual:**  
**851 ft.**

RCRA-SQG:  
Date form received by agency: 05/20/2013  
Facility name: NCDSCA 041-0042 (MODEL LAUNDRY)  
Facility address: 919 WARREN ST, STE 100  
GREENSBORO, NC 274032725  
EPA ID: NCR000158915  
Mailing address: MAIL SERVICE CENTER  
RALEIGH, NC 276991646  
Contact: SCOTT STUPAK  
Contact address: MAIL SERVICE CENTER  
RALEIGH, NC 276991646  
Contact country: US  
Contact telephone: 919-707-8359  
Contact email: SCOTT.STUPAK@NCDENR.GOV  
EPA Region: 04  
Classification: Small Small Quantity Generator  
Description: Handler: generates more than 100 and less than 1000 kg of hazardous waste during any calendar month and accumulates less than 6000 kg of hazardous waste at any time; or generates 100 kg or less of hazardous waste during any calendar month, and accumulates more than 1000 kg of hazardous waste at any time

**Owner/Operator Summary:**

Owner/operator name: PETITIONER(S) FOR DSCA SITE ID 041-0042  
Owner/operator address: MAIL SERVICE CENTER  
RALEIGH, NC 27699  
Owner/operator country: US  
Owner/operator telephone: 919-707-8359  
Legal status: Other  
Owner/Operator Type: Operator  
Owner/Op start date: 02/06/2013  
Owner/Op end date: Not reported

Owner/operator name: UNC GREENSBORO  
Owner/operator address: GRAY DR  
GREENSBORO, NC 27412  
Owner/operator country: US  
Owner/operator telephone: Not reported  
Legal status: Private  
Owner/Operator Type: Owner  
Owner/Op start date: 02/15/2012  
Owner/Op end date: Not reported

**Handler Activities Summary:**

U.S. importer of hazardous waste: No  
Mixed waste (haz. and radioactive): No  
Recycler of hazardous waste: No  
Transporter of hazardous waste: No  
Treater, storer or disposer of HW: No  
Underground injection activity: No  
On-site burner exemption: No  
Furnace exemption: No

Map ID  
 Direction  
 Distance  
 Elevation

MAP FINDINGS

Site

Database(s)

EDR ID Number  
 EPA ID Number

**NCDSCA 041-0042 (MODEL LAUNDRY) (Continued)**

**1016142596**

Used oil fuel burner: No  
 Used oil processor: No  
 User oil refiner: No  
 Used oil fuel marketer to burner: No  
 Used oil Specification marketer: No  
 Used oil transfer facility: No  
 Used oil transporter: No

**Hazardous Waste Summary:**

Waste code: F002  
 Waste name: THE FOLLOWING SPENT HALOGENATED SOLVENTS: TETRACHLOROETHYLENE, METHYLENE CHLORIDE, TRICHLOROETHYLENE, 1,1,1-TRICHLOROETHANE, CHLOROBENZENE, 1,1,2-TRICHLORO-1,2,2-TRIFLUOROETHANE, ORTHO-DICHLOROBENZENE, TRICHLOROFLUOROMETHANE, AND 1,1,2-TRICHLOROETHANE; ALL SPENT SOLVENT MIXTURES/BLENDS CONTAINING, BEFORE USE, A TOTAL OF TEN PERCENT OR MORE (BY VOLUME) OF ONE OR MORE OF THE ABOVE HALOGENATED SOLVENTS OR THOSE LISTED IN F001, F004, OR F005, AND STILL BOTTOMS FROM THE RECOVERY OF THESE SPENT SOLVENTS AND SPENT SOLVENT MIXTURES.

Violation Status: No violations found

**HSDS  
 Region  
 West  
 1/4-1/2  
 2195 ft.**

**MOREFLEX CHEMICAL CO INC/PFIZER INC  
 , NC**

**NC HSDS S102442232  
 N/A**

**HSDS:**

Site Type: Federal  
 Superfund ID: 071 572 036  
 Lat/Long: 36 3 35.574088 79 49 43.270303  
 Total area in coverage units: 26175.9980469  
 Total perimeter in coverage units: 737.77001953  
 X-value coordinate in feet: 1755053.625  
 Y-value coordinate in feet: 841696.3125  
 Sites designated as superfund cleanup sites: 131  
 Length of feature in internal units: 737.770083661  
 Area of feature in internal units squared: 26175.9919124

**HSDS  
 Region  
 West  
 1/2-1  
 3670 ft.**

**DESOTO INC  
 , NC**

**NC HSDS S102442227  
 N/A**

**HSDS:**

Site Type: Federal  
 Superfund ID: 003 214 319  
 Lat/Long: 36 3 45.525735 79 49 59.060458  
 Total area in coverage units: 60221.0351563  
 Total perimeter in coverage units: 993.07989501  
 X-value coordinate in feet: 1753766  
 Y-value coordinate in feet: 842713.375  
 Sites designated as superfund cleanup sites: 125  
 Length of feature in internal units: 993.079865358  
 Area of feature in internal units squared: 60221.0294999



Map ID  
Direction  
Distance  
Elevation

MAP FINDINGS

Site

Database(s)

EDR ID Number  
EPA ID Number

A5  
SSW  
< 1/8  
0.023 mi.  
124 ft.

SHARPE GEO A AUTO REPR  
1701 LEE ST W  
GREENSBORO, NC

Site 5 of 5 in cluster A

EDR US Hist Auto Stat 1014859539  
N/A

Relative:  
Higher

EDR Historical Auto Stations:

Name: SHARPE GEO A AUTO REPR  
Year: 1930  
Type: AUTOMOBILE REPAIRING

Actual:  
856 ft.

Name: WEST LEE ST MOTOR CO AUTO REPRS  
Year: 1936  
Type: AUTOMOBILE REPAIRING

Name: WEST LEE ST MOTOR CO AUTO REPRS  
Year: 1940  
Type: AUTOMOBILE REPAIRING

6  
North  
< 1/8  
0.033 mi.  
173 ft.

U FILLER UP INC  
915 WARREN ST  
GREENSBORO, NC 27403

EDR US Hist Auto Stat 1014860194  
N/A

Relative:  
Lower

EDR Historical Auto Stations:

Name: U FILLER UP INC  
Year: 1970  
Type: GASOLINE STATIONS

Actual:  
849 ft.

7  
SSW  
< 1/8  
0.039 mi.  
204 ft.

J & S AUTOMOTIVE AUTO RPR & SERV  
1016 WARREN ST  
GREENSBORO, NC 27403

EDR US Hist Auto Stat 1014860443  
N/A

Relative:  
Lower

EDR Historical Auto Stations:

Name: J & S AUTOMOTIVE AUTO RPR & SERV  
Year: 2008  
Type: AUTOMOBILE REPAIRING & SERVICE

Actual:  
849 ft.

Name: J & S AUTOMOTIVE  
Year: 2011  
Address: 1016 WARREN ST

Name: J & S AUTOMOTIVE  
Year: 2012  
Address: 1016 WARREN ST

Map ID  
Direction  
Distance  
Elevation

MAP FINDINGS

Site

Database(s)

EDR ID Number  
EPA ID Number

**B8**  
**ESE**  
**< 1/8**  
**0.045 mi.**  
**235 ft.**

**CONOCO STORE #33030**  
**1619 WEST LEE STREET**  
**GREENSBORO, NC**

**NC LUST TRUST** **S105218067**  
**N/A**

**Site 1 of 12 in cluster B**

**Relative:**  
**Lower**

**Relative:** LUST TRUST:  
**Lower** Facility ID: 0-013102  
Site ID: 6118  
**Actual:** Site Note: Not reported  
**850 ft.** Site Eligible?: True  
Commercial Find: 100% Commercial  
Priority Rank: Low  
Deductable Amount: 50000  
3rd Party Deductable Amt: 100000  
Sum 3rd Party Amt Applied: 0

[Click this hyperlink](#) while viewing on your computer to access additional NC LUST TRUST: detail in the EDR Site Report.

**B9**  
**ESE**  
**< 1/8**  
**0.045 mi.**  
**235 ft.**

**JET CONVENIENCE STORE #33030**  
**1619 W. LEE ST.**  
**GREENSBORO, NC**

**NC IMD** **S101167934**  
**N/A**

**Site 2 of 12 in cluster B**

**Relative:**  
**Lower**

**Relative:** IMD:  
**Lower** Region: WS  
Facility ID: 6118  
**Actual:** Date Occurred: 10/13/1989  
**850 ft.** Submit Date: 12/17/1990  
GW Contam: Yes, Groundwater Contamination has been detected  
Soil Contam: Not reported  
Incident Desc: Not reported  
Operator: MILESSA TILFORD  
Contact Phone: Not reported  
Owner Company: CONOCO, INC.  
Operator Address: P.O. BOX 2197  
Operator City: HOUSTON  
Oper City, St, Zip: HOUSTON, TX 77252-2197  
Ownership: Private  
Operation: Commercial  
Material: GASOLINE  
Qty Lost 1: Not reported  
Qty Recovered 1: Not reported  
Source: Leak-underground  
Type: Gasoline/diesel  
Location: Facility  
Setting: Industrial  
Risk Site: Yes  
Site Priority: 190E  
Priority Code: L  
Priority Update: 5/30/1998  
Dem Contact: Not reported  
Wells Affected: No  
Num Affected: 0  
Wells Contam: Not reported  
Sampled By: Responsible Parties  
Samples Include: Groundwater Samples  
7.5 Min Quad: Not reported

Map ID  
Direction  
Distance  
Elevation

MAP FINDINGS

Site

Database(s)

EDR ID Number  
EPA ID Number

**JET CONVENIENCE STORE #33030 (Continued)**

**S101167934**

5 Min Quad: Not reported  
Latitude: Not reported  
Longitude: Not reported  
Latitude Number: Not reported  
Longitude Number: Not reported  
Latitude Decimal: Not reported  
Longitude Decimal: Not reported  
GPS: NOD  
Agency: Not reported  
Facility ID: 6118  
Last Modified: 1/22/2001  
Incident Phase: Follow Up  
NOV Issued: 12/5/2000  
NORR Issued: Not reported  
45 Day Report: Not reported  
Public Meeting Held: Not reported  
Corrective Action Planned: Not reported  
SOC Sighed: Not reported  
Reclassification Report: Not reported  
RS Designation: Not reported  
Closure Request Date: Not reported  
Close-out Report: Not reported

**B10**  
**ESE**  
**< 1/8**  
**0.045 mi.**  
**235 ft.**

**FAST FARE NC 745**  
**1619 W LEE ST**  
**GREENSBORO, NC 27403**

**RCRA-CESQG 1004746727**  
**NCR000005637**

**Site 3 of 12 in cluster B**

**Relative:**  
**Lower**

RCRA-CESQG:

Date form received by agency: 09/16/1996  
Facility name: FAST FARE NC 745  
Facility address: 1619 W LEE ST  
GREENSBORO, NC 27403

EPA ID: NCR000005637  
Mailing address: PO BOX 1168  
BALTIMORE, MD 21203

Contact: RICHARD GARVINE  
Contact address: PO BOX 1168  
BALTIMORE, MD 21203

Contact country: US  
Contact telephone: (410) 659-4845  
Contact email: Not reported

EPA Region: 04  
Classification: Conditionally Exempt Small Quantity Generator

Description: Handler: generates 100 kg or less of hazardous waste per calendar month, and accumulates 1000 kg or less of hazardous waste at any time; or generates 1 kg or less of acutely hazardous waste per calendar month, and accumulates at any time: 1 kg or less of acutely hazardous waste; or 100 kg or less of any residue or contaminated soil, waste or other debris resulting from the cleanup of a spill, into or on any land or water, of acutely hazardous waste; or generates 100 kg or less of any residue or contaminated soil, waste or other debris resulting from the cleanup of a spill, into or on any land or water, of acutely hazardous waste during any calendar month, and accumulates at any time: 1 kg or less of acutely hazardous waste; or 100 kg or less of any residue or contaminated soil, waste or other debris resulting from

Map ID  
Direction  
Distance  
Elevation

MAP FINDINGS

Site

Database(s)

EDR ID Number  
EPA ID Number

**FAST FARE NC 745 (Continued)**

**1004746727**

the cleanup of a spill, into or on any land or water, of acutely hazardous waste

**Owner/Operator Summary:**

Owner/operator name: CROWN CENTRAL PETROLEUM CORP  
Owner/operator address: PO BOX 1168  
BALTIMORE, MD 21203  
Owner/operator country: Not reported  
Owner/operator telephone: (410) 539-7400  
Legal status: Private  
Owner/Operator Type: Owner  
Owner/Op start date: Not reported  
Owner/Op end date: Not reported

**Handler Activities Summary:**

U.S. importer of hazardous waste: No  
Mixed waste (haz. and radioactive): No  
Recycler of hazardous waste: No  
Transporter of hazardous waste: No  
Treater, storer or disposer of HW: No  
Underground injection activity: No  
On-site burner exemption: No  
Furnace exemption: No  
Used oil fuel burner: No  
Used oil processor: No  
User oil refiner: No  
Used oil fuel marketer to burner: No  
Used oil Specification marketer: No  
Used oil transfer facility: No  
Used oil transporter: No

**Hazardous Waste Summary:**

Waste code: D001  
Waste name: IGNITABLE HAZARDOUS WASTES ARE THOSE WASTES WHICH HAVE A FLASHPOINT OF LESS THAN 140 DEGREES FAHRENHEIT AS DETERMINED BY A PENSKEY-MARTENS CLOSED CUP FLASH POINT TESTER. ANOTHER METHOD OF DETERMINING THE FLASH POINT OF A WASTE IS TO REVIEW THE MATERIAL SAFETY DATA SHEET, WHICH CAN BE OBTAINED FROM THE MANUFACTURER OR DISTRIBUTOR OF THE MATERIAL. LACQUER THINNER IS AN EXAMPLE OF A COMMONLY USED SOLVENT WHICH WOULD BE CONSIDERED AS IGNITABLE HAZARDOUS WASTE.

Violation Status: No violations found

**B11**  
**ESE**  
**< 1/8**  
**0.045 mi.**  
**235 ft.**

**1619 W LEE ST**  
**GREENSBORO, NC 27403**  
**Site 4 of 12 in cluster B**

**EDR US Hist Auto Stat 1015256229**  
**N/A**

**Relative:**  
**Lower**

**EDR Historical Auto Stations:**

Name: CROWN CENTRAL PETROLEUM  
Year: 1999  
Address: 1619 W LEE ST

**Actual:**  
**850 ft.**

Name: CROWN CENTRAL PETROLEUM  
Year: 2000  
Address: 1619 W LEE ST

Map ID  
 Direction  
 Distance  
 Elevation

MAP FINDINGS

Site

Database(s)

EDR ID Number  
 EPA ID Number

**(Continued)**

**1015256229**

Name: CROWN CENTRAL PETROLEUM  
 Year: 2001  
 Address: 1619 W LEE ST

Name: CROWN CENTRAL PETROLEUM  
 Year: 2002  
 Address: 1619 W LEE ST

Name: CROWN CENTRAL PETROLEUM  
 Year: 2005  
 Address: 1619 W LEE ST

**B12  
 ESE  
 < 1/8  
 0.045 mi.  
 235 ft.**

**SAMS MART 780  
 1619 W LEE STREET  
 GREENSBORO, NC 27403**

**NC LUST  
 NC UST  
 NC Financial Assurance**

**U003135430  
 N/A**

**Site 5 of 12 in cluster B**

**Relative:  
 Lower**

LUST:

**Actual:  
 850 ft.**

Facility ID: 00-0-000  
 UST Number: WS-2642  
 Incident Number: 6118  
 Contamination Type: Groundwater/Both  
 Source Type: Leak-underground  
 Product Type: PETROLEUM  
 Date Reported: 10/13/1989  
 Date Occur: Not reported  
 Cleanup: 10/30/1989  
 Closure Request: Not reported  
 Close Out: 05/01/2012  
 Level Of Soil Cleanup Achieved: Residential  
 Tank Regulated Status: Regulated  
 # Of Supply Wells: 0  
 Commercial/NonCommercial UST Site: COMMERCIAL  
 Risk Classification: I  
 Risk Class Based On Review: L  
 Corrective Action Plan Type: L  
 NOV Issue Date: 07/24/1992  
 NORR Issue Date: 10/20/1989  
 Site Priority: E190  
 Phase Of LSA Req: Not reported  
 Site Risk Reason: Gross contaminant levels  
 Land Use: Not reported  
 MTBE: No  
 MTBE1: Yes  
 Flag: No  
 Flag1: No  
 LUR Filed: 04/19/2012  
 Release Detection: 0  
 Current Status: File Located in House  
 RBCA GW: Cleanups to alternate standards  
 PETOPT: 3  
 RPL: False  
 CD Num: 0  
 Reel Num: 0  
 RPOW: False  
 RPOP: False  
 Error Flag: 0

Map ID  
Direction  
Distance  
Elevation

MAP FINDINGS

Site

Database(s)

EDR ID Number  
EPA ID Number

**SAMS MART 780 (Continued)**

**U003135430**

Error Code: N  
Valid: False  
Lat/Long Decimal: 36.0608 -79.8193  
Testlat: Not reported  
Regional Officer Project Mgr: SKC  
Region: Winston-Salem  
Company: PHILLIPS 66 (C/O CRA, INC.)  
Contact Person: EDWARD M. KUHN  
Telephone: 7046760502  
RP Address: 4215 STUART ANDREW BOULEVARD  
RP City,St,Zip: CHARLOTTE, NC 28217  
RP County: Not reported  
Comments: CSA ADDENDUM DUE 6/15/2000. Intermediate updated 2/11/2008  
5 Min Quad: Not reported  
Last Modified: 2001-01-22 00:00:00  
**Incident Phase: Closed Out**  
NOV Issued: 2000-12-05 00:00:00  
NORR Issued: Not reported  
45 Day Report: Not reported  
Public Meeting Held: Not reported  
Corrective Action Planned: Not reported  
SOC Signed: Not reported  
Reclassification Report: Not reported  
RS Designation: Not reported  
Closure Request Date: Not reported  
Close-out Report: Not reported

UST:

Facility Id: 00-0-0000013102  
Contact: BWN INVESTMENTS, LLC  
Contact Address1: 7935 COUNCIL PLACE SUITE 200  
Contact Address2: Not reported  
Contact City/State/Zip: MATTHEWS, NC 28105-5000  
FIPS County Desc: Guilford  
Latitude: 36.06076  
Longitude: -79.81935

Tank Id: 1  
Tank Status: Current  
Installed Date: 03/11/1987  
Perm Close Date: Not reported  
Product Key: 3  
Product Name: Gasoline, Gas Mix  
Tank Capacity: 10000  
Root Tank Id: Not reported  
Main Tank: No  
Compartment Tank: No  
Manifold Tank: 0  
Commercial: Yes  
Regulated: Yes  
Tank Construction: Single Wall Steel  
Piping Construction: Other  
Piping System Key: Pressurized System  
Other CP Tank: Not reported

Tank Id: 2



Map ID  
Direction  
Distance  
Elevation

MAP FINDINGS

Site

Database(s)

EDR ID Number  
EPA ID Number

**SAMS MART 780 (Continued)**

**U003135430**

Tank Status: Current  
Installed Date: 03/11/1987  
Perm Close Date: Not reported  
Product Key: 3  
Product Name: Gasoline, Gas Mix  
Tank Capacity: 10000  
Root Tank Id: Not reported  
Main Tank: No  
Compartment Tank: No  
Manifold Tank: 0  
Commercial: Yes  
Regulated: Yes  
Tank Construction: Single Wall Steel  
Piping Construction: Other  
Piping System Key: Pressurized System  
Other CP Tank: Not reported

Tank Id: 3  
Tank Status: Current  
Installed Date: 03/11/1987  
Perm Close Date: Not reported  
Product Key: 8  
Product Name: Kerosene, Kero Mix  
Tank Capacity: 4000  
Root Tank Id: Not reported  
Main Tank: No  
Compartment Tank: No  
Manifold Tank: 0  
Commercial: Yes  
Regulated: Yes  
Tank Construction: Single Wall Steel/FRP  
Piping Construction: Single Wall FRP  
Piping System Key: Pressurized System  
Other CP Tank: Not reported

Tank Id: 4  
Tank Status: Current  
Installed Date: 03/11/1987  
Perm Close Date: Not reported  
Product Key: 3  
Product Name: Gasoline, Gas Mix  
Tank Capacity: 10000  
Root Tank Id: Not reported  
Main Tank: No  
Compartment Tank: No  
Manifold Tank: 0  
Commercial: Yes  
Regulated: Yes  
Tank Construction: Single Wall Steel  
Piping Construction: Other  
Piping System Key: Pressurized System  
Other CP Tank: Not reported

NC Financial Assurance 1:  
Facility ID: 00-0-0000013102

Map ID  
Direction  
Distance  
Elevation

MAP FINDINGS

Site

Database(s)

EDR ID Number  
EPA ID Number

**SAMS MART 780 (Continued)**

**U003135430**

Region: 1  
Financial Responsibility Amount: 537000  
Financial Responsibility Desc: Self-Insurance  
Financial Responsibility Name: LSAA, LLC

**B13**  
**ESE**  
**< 1/8**  
**0.045 mi.**  
**238 ft.**

**BOWMAN CLARENCE H FILL STA**  
**1614 LEE ST W**  
**GREENSBORO, NC**

**EDR US Hist Auto Stat** **1014861618**  
**N/A**

**Site 6 of 12 in cluster B**

**Relative:**  
**Lower**

EDR Historical Auto Stations:

Name: WEST LEE SERVICE STA  
Year: 1936  
Type: GASOLINE AND OIL SERVICE STATIONS

**Actual:**  
**850 ft.**

Name: BOWMAN CLARENCE H FILL STA  
Year: 1940  
Type: GASOLINE AND OIL SERVICE STATIONS

Name: CARO JACK SERV STA  
Year: 1946  
Type: GASOLINE AND OIL SERVICE STATIONS

Name: CARO JACK SERV FILL STA  
Year: 1950  
Type: GASOLINE STATIONS

**B14**  
**ESE**  
**< 1/8**  
**0.045 mi.**  
**238 ft.**

**JET MART SERV STA**  
**1619 LEE ST W**  
**GREENSBORO, NC 27403**

**EDR US Hist Auto Stat** **1014860758**  
**N/A**

**Site 7 of 12 in cluster B**

**Relative:**  
**Lower**

EDR Historical Auto Stations:

Name: KAYO SERVICE STATION GAS STA  
Year: 1970  
Type: GASOLINE STATIONS

**Actual:**  
**850 ft.**

Name: JET MART SERV STA  
Year: 1986  
Type: GASOLINE STATIONS

Name: JET MART SERV STA  
Year: 1991  
Type: GASOLINE STATIONS

Map ID  
Direction  
Distance  
Elevation

MAP FINDINGS

Site

Database(s)

EDR ID Number  
EPA ID Number

**B15**  
**ESE**  
**< 1/8**  
**0.046 mi.**  
**244 ft.**

**1615 W LEE ST**  
**GREENSBORO, NC 27403**

**EDR US Hist Auto Stat**    **1014860387**  
**N/A**

**Site 8 of 12 in cluster B**

**Relative:**  
**Lower**  
  
**Actual:**  
**850 ft.**

EDR Historical Auto Stations:

- Name: INTERNATIONAL MOTOR CARS
- Year: 2008
- Type: AUTOMOBILE REPAIRING & SERVICE
  
- Name: B P & C AUTO AUTO RPR & SERV
- Year: 2008
- Type: AUTOMOBILE REPAIRING & SERVICE
  
- Name: INTERNATIONAL MOTOR CARS
- Year: 2002
- Address: 1615 W LEE ST
  
- Name: CAROLINA AUTO RPR
- Year: 2004
- Address: 1615 W LEE ST
  
- Name: BP & C AUTO
- Year: 2006
- Address: 1615 W LEE ST
  
- Name: BP & C AUTO
- Year: 2007
- Address: 1615 W LEE ST
  
- Name: INTERNATIONAL MOTOR CAR SLS
- Year: 2008
- Address: 1615 W LEE ST
  
- Name: B P & C AUTO
- Year: 2010
- Address: 1615 W LEE ST
  
- Name: INTERNATIONAL MOTOR CARS INC
- Year: 2011
- Address: 1615 W LEE ST
  
- Name: INTERNATIONAL MOTOR CARS INC
- Year: 2012
- Address: 1615 W LEE ST

**B16**  
**SE**  
**< 1/8**  
**0.051 mi.**  
**270 ft.**

**1008 VAN WERT ST**  
**GREENSBORO, NC 27403**

**EDR US Hist Auto Stat**    **1015123503**  
**N/A**

**Site 9 of 12 in cluster B**

**Relative:**  
**Lower**  
  
**Actual:**  
**847 ft.**

EDR Historical Auto Stations:

- Name: UNIVERSAL AUTOMOTIVE FABRICATING
- Year: 2007
- Address: 1008 VAN WERT ST
  
- Name: UNIVERSAL AUTOMOTIVE FABRICATIONS
- Year: 2008

Map ID  
Direction  
Distance  
Elevation

MAP FINDINGS

Site

Database(s)

EDR ID Number  
EPA ID Number

(Continued)

1015123503

Address: 1008 VAN WERT ST

B17  
SE  
< 1/8  
0.052 mi.  
274 ft.

G & M AUTO BODY SHOP AUTO REPAIR  
1010 VAN WERT ST  
GREENSBORO, NC 27403

EDR US Hist Auto Stat

1014860745  
N/A

Site 10 of 12 in cluster B

Relative:  
Lower

EDR Historical Auto Stations:

Actual:  
847 ft.

Name: G & M AUTO BODY SHOP AUTO REPAIR  
Year: 1991  
Type: AUTOMOBILE REPAIRING & SERVICE

Name: G & M AUTO BODY SHOP & RESTORATIONS  
Year: 1999  
Address: 1010 VAN WERT ST

Name: G & M AUTO BODY SHOP & RESTORATIONS  
Year: 2000  
Address: 1010 VAN WERT ST

Name: G & M AUTO BODY SHOP & RESTORATIONS  
Year: 2001  
Address: 1010 VAN WERT ST

Name: G & M AUTO BODY SHOP  
Year: 2002  
Address: 1010 VAN WERT ST

Name: G & M AUTO BODY SHOP & RSTRTN  
Year: 2003  
Address: 1010 VAN WERT ST

Name: G & M AUTO SHOP INC  
Year: 2004  
Address: 1010 VAN WERT ST

Name: G & M AUTO BODY SHOP & RESTORATIONS  
Year: 2005  
Address: 1010 VAN WERT ST

Name: G & M AUTO BODY SHOP & RESTORATIONS  
Year: 2006  
Address: 1010 VAN WERT ST

Name: G & M AUTO BODY SHOP & RESTORATIONS  
Year: 2007  
Address: 1010 VAN WERT ST

Name: G & M AUTO BODY SHOP & RESTORATIONS  
Year: 2008  
Address: 1010 VAN WERT ST

Name: G & M AUTO BODY SHOP & RESTORATIONS  
Year: 2009  
Address: 1010 VAN WERT ST

Name: G & M AUTO BODY SHOP

Map ID  
Direction  
Distance  
Elevation

MAP FINDINGS

Site

Database(s)

EDR ID Number  
EPA ID Number

**G & M AUTO BODY SHOP AUTO REPAIR (Continued)**

**1014860745**

Year: 2010  
Address: 1010 VAN WERT ST  
  
Name: G & M AUTO BODY SHOP & RESTORATIONS  
Year: 2011  
Address: 1010 VAN WERT ST  
  
Name: G & M AUTO BODY SHOP & RESTORATIONS  
Year: 2012  
Address: 1010 VAN WERT ST

**B18  
SE  
< 1/8  
0.053 mi.  
279 ft.**

**1012 VAN WERT ST  
GREENSBORO, NC 27403**

**EDR US Hist Auto Stat**

**1014859775  
N/A**

**Site 11 of 12 in cluster B**

**Relative:  
Lower  
  
Actual:  
846 ft.**

EDR Historical Auto Stations:

Name: CCC AUTOMOTIVE AUTO RPR & SERV  
Year: 2008  
Type: AUTOMOBILE REPAIRING & SERVICE  
  
Name: CCC AUTOMOTIVE INC  
Year: 2003  
Address: 1012 VAN WERT ST  
  
Name: CCC AUTOMOTIVE INC  
Year: 2004  
Address: 1012 VAN WERT ST  
  
Name: CCC AUTOMOTIVE  
Year: 2007  
Address: 1012 VAN WERT ST  
  
Name: CCC AUTOMOTIVE INC  
Year: 2008  
Address: 1012 VAN WERT ST  
  
Name: CCC AUTOMOTIVE INC  
Year: 2009  
Address: 1012 VAN WERT ST  
  
Name: CCC AUTOMOTIVE  
Year: 2010  
Address: 1012 VAN WERT ST

**B19  
SE  
< 1/8  
0.054 mi.  
287 ft.**

**1011 VAN WERT ST  
GREENSBORO, NC 27403**

**EDR US Hist Auto Stat**

**1015126720  
N/A**

**Site 12 of 12 in cluster B**

**Relative:  
Lower  
  
Actual:  
846 ft.**

EDR Historical Auto Stations:

Name: MOREHEAD AUTO SVC  
Year: 2010  
Address: 1011 VAN WERT ST

Map ID  
 Direction  
 Distance  
 Elevation

MAP FINDINGS

Site

Database(s)

EDR ID Number  
 EPA ID Number

**(Continued)**

**1015126720**

Name: DAVIDS AUTOMOTIVE  
 Year: 2012  
 Address: 1011 VAN WERT ST

**C20**  
**WSW**  
**< 1/8**  
**0.058 mi.**  
**304 ft.**

**COLLSON MURRAY CO INC SERV**  
**1719 LEE ST W**  
**GREENSBORO, NC 27403**  
**Site 1 of 2 in cluster C**

**EDR US Hist Auto Stat**

**1014861312**  
**N/A**

**Relative:**  
**Lower**

EDR Historical Auto Stations:

Name: COLLSON MURRAY CO INC SERV  
 Year: 1966  
 Type: SERVICE STATION EQUIPMENT

**Actual:**  
**841 ft.**

Name: COLLSON MURRAY CO INC SERV STA EQUIP  
 Year: 1970  
 Type: SERVICE STATION EQUIPMENT

**C21**  
**WSW**  
**< 1/8**  
**0.062 mi.**  
**329 ft.**

**COLLSON-MURRAY CO**  
**1719 WEST LEE STREET**  
**GREENSBORO, NC 27403**  
**Site 2 of 2 in cluster C**

**NC UST**

**U003145086**  
**N/A**

**Relative:**  
**Lower**

UST:

Facility Id: 00-0-0000017812  
 Contact: COLLSON-MURRAY CO  
 Contact Address1: 1719 WEST LEE STREET  
 Contact Address2: Not reported  
 Contact City/State/Zip: GREENSBORO, NC 27403  
 FIPS County Desc: Guilford  
 Latitude: 0  
 Longitude: 0

**Actual:**  
**838 ft.**

Tank Id: 1  
 Tank Status: Removed  
 Installed Date: 04/25/1973  
 Perm Close Date: 04/10/1990  
 Product Key: 14  
 Product Name: Oil, New/Used/Mix  
 Tank Capacity: 2000  
 Root Tank Id: Not reported  
 Main Tank: No  
 Compartment Tank: No  
 Manifold Tank: Not reported  
 Commercial: Yes  
 Regulated: Yes  
 Tank Construction: Single Wall Steel  
 Piping Construction: Single Wall Steel  
 Piping System Key: Unknown  
 Other CP Tank: Not reported

Tank Id: 2  
 Tank Status: Removed



Map ID  
Direction  
Distance  
Elevation

MAP FINDINGS

Site

Database(s)

EDR ID Number  
EPA ID Number

**COLLSON-MURRAY CO (Continued)**

**U003145086**

Installed Date: 04/25/1973  
Perm Close Date: 04/10/1990  
Product Key: 14  
Product Name: Oil, New/Used/Mix  
Tank Capacity: 2000  
Root Tank Id: Not reported  
Main Tank: No  
Compartment Tank: No  
Manifold Tank: Not reported  
Commercial: Yes  
Regulated: Yes  
Tank Construction: Single Wall Steel  
Piping Construction: Single Wall Steel  
Piping System Key: Unknown  
Other CP Tank: Not reported

**D22**  
**North**  
**< 1/8**  
**0.073 mi.**  
**387 ft.**

**ALTON BELL CONTRACTING INC**  
**1304 OAKLAND AVE**  
**GREENSBORO, NC**  
**Site 1 of 2 in cluster D**

**RCRA-CESQG 1004746677**  
**FINDS NCR000004234**

**Relative:**  
**Higher**

RCRA-CESQG:

Date form received by agency: 03/19/1996  
Facility name: ALTON BELL CONTRACTING INC  
Facility address: 1304 OAKLAND AVE  
GREENSBORO, NC 27403  
EPA ID: NCR000004234  
Mailing address: OAKLAND AVE  
GREENSBORO, NC 27403  
Contact: EDWARD ALTON  
Contact address: 1304 OAKLAND AVE  
GREENSBORO, NC 27403  
Contact country: US  
Contact telephone: (910) 272-9779  
Contact email: Not reported  
EPA Region: 04  
Classification: Conditionally Exempt Small Quantity Generator  
Description: Handler: generates 100 kg or less of hazardous waste per calendar month, and accumulates 1000 kg or less of hazardous waste at any time; or generates 1 kg or less of acutely hazardous waste per calendar month, and accumulates at any time: 1 kg or less of acutely hazardous waste; or 100 kg or less of any residue or contaminated soil, waste or other debris resulting from the cleanup of a spill, into or on any land or water, of acutely hazardous waste; or generates 100 kg or less of any residue or contaminated soil, waste or other debris resulting from the cleanup of a spill, into or on any land or water, of acutely hazardous waste during any calendar month, and accumulates at any time: 1 kg or less of acutely hazardous waste; or 100 kg or less of any residue or contaminated soil, waste or other debris resulting from the cleanup of a spill, into or on any land or water, of acutely hazardous waste

**Actual:**  
**856 ft.**

Owner/Operator Summary:

Owner/operator name: ALTON BELL CONTRACTING INC  
Owner/operator address: 1304 OAKLAND AVE  
GREENSBORO, NC 27403

Map ID  
Direction  
Distance  
Elevation

MAP FINDINGS

Site

Database(s)

EDR ID Number  
EPA ID Number

**ALTON BELL CONTRACTING INC (Continued)**

**1004746677**

Owner/operator country: Not reported  
Owner/operator telephone: (910) 272-9779  
Legal status: Private  
Owner/Operator Type: Owner  
Owner/Op start date: Not reported  
Owner/Op end date: Not reported

Handler Activities Summary:

U.S. importer of hazardous waste: No  
Mixed waste (haz. and radioactive): No  
Recycler of hazardous waste: No  
Transporter of hazardous waste: No  
Treater, storer or disposer of HW: No  
Underground injection activity: No  
On-site burner exemption: No  
Furnace exemption: No  
Used oil fuel burner: No  
Used oil processor: No  
User oil refiner: No  
Used oil fuel marketer to burner: No  
Used oil Specification marketer: No  
Used oil transfer facility: No  
Used oil transporter: No

Hazardous Waste Summary:

Waste code: D001  
Waste name: IGNITABLE HAZARDOUS WASTES ARE THOSE WASTES WHICH HAVE A FLASHPOINT OF LESS THAN 140 DEGREES FAHRENHEIT AS DETERMINED BY A PENSKY-MARTENS CLOSED CUP FLASH POINT TESTER. ANOTHER METHOD OF DETERMINING THE FLASH POINT OF A WASTE IS TO REVIEW THE MATERIAL SAFETY DATA SHEET, WHICH CAN BE OBTAINED FROM THE MANUFACTURER OR DISTRIBUTOR OF THE MATERIAL. LACQUER THINNER IS AN EXAMPLE OF A COMMONLY USED SOLVENT WHICH WOULD BE CONSIDERED AS IGNITABLE HAZARDOUS WASTE.

Violation Status: No violations found

FINDS:

Registry ID: 110004054610

Environmental Interest/Information System

RCRAInfo is a national information system that supports the Resource Conservation and Recovery Act (RCRA) program through the tracking of events and activities related to facilities that generate, transport, and treat, store, or dispose of hazardous waste. RCRAInfo allows RCRA program staff to track the notification, permit, compliance, and corrective action activities required under RCRA.



Map ID  
Direction  
Distance  
Elevation

MAP FINDINGS

Site

Database(s)

EDR ID Number  
EPA ID Number

**GEORGE C. BROWN CO./PURE OIL CO. (Continued)**

**S103131911**

Setting: Not reported  
Risk Site: Not reported  
Site Priority: Not reported  
Priority Code: E  
Priority Update: Not reported  
Dem Contact: Not reported  
Wells Affected: No  
Num Affected: 0  
Wells Contam: Not reported  
Sampled By: Not reported  
Samples Include: Not reported  
7.5 Min Quad: Not reported  
5 Min Quad: Not reported  
Latitude: 36.0608  
Longitude: -79.82  
Latitude Number: 360338  
Longitude Number: 794912  
Latitude Decimal: 36.0608  
Longitude Decimal: -79.82  
GPS: CALC  
Agency: DWQ  
Facility ID: 18728  
Last Modified: 5/24/2001  
Incident Phase: Follow Up  
NOV Issued: 6/23/1998  
NORR Issued: Not reported  
45 Day Report: Not reported  
Public Meeting Held: Not reported  
Corrective Action Planned: Not reported  
SOC Sighned: Not reported  
Reclassification Report: Not reported  
RS Designation: Not reported  
Closure Request Date: Not reported  
Close-out Report: Not reported

LAST:

Facility ID: Not reported  
UST Number: WS-9574  
Incident Number: 9574  
Contamination Type: GW  
Source Type: 14  
Product Type: N  
Date Reported: Not reported  
Date Occur: Not reported  
Cleanup: Not reported  
Closure Request: Not reported  
Close Out: Not reported  
Level Of Soil Cleanup Achieved: Not reported  
Tank Regulated Status: Not reported  
# Of Supply Wells: 0  
Commercial/NonCommercial UST Site: Not reported  
Risk Classification: L  
Risk Class Based On Review: L  
Corrective Action Plan Type: Not reported  
NOV Issue Date: Not reported  
NORR Issue Date: Not reported

Map ID  
Direction  
Distance  
Elevation

MAP FINDINGS

Site

Database(s)

EDR ID Number  
EPA ID Number

**GEORGE C. BROWN CO./PURE OIL CO. (Continued)**

**S103131911**

Site Priority: 30  
Phase Of LSA Req: Not reported  
Site Risk Reason: Not reported  
Land Use: Not reported  
MTBE: No  
MTBE1: Unknown  
Flag: No  
Flag1: No  
LUR Filed: Not reported  
Release Detection: 0  
Current Status: C  
RBCA GW: Not reported  
PETOPT: Not reported  
RPL: False  
CD Num: 0  
Reel Num: 0  
RPOW: False  
RPOP: False  
Error Flag: 0  
Error Code: Not reported  
Valid: False  
Lat/Long: 36.06027 -79.82305  
Lat/Long Decimal: 0 0  
Testlat: Not reported  
Regional Officer Project Mgr: Not reported  
Region: WS  
Company: PURE OIL CO.  
Contact Person: DECEASED  
Telephone: Not reported  
RP Address: Not reported  
RP City,St,Zip: NC  
RP County: Not reported  
Comments: Not reported  
5 Min Quad: Not reported

PIRF:  
Facility Id: 9574  
Date Occurred: Not reported  
Date Reported: Not reported  
Description Of Incident: Not reported  
Owner/Operator: Not reported  
Ownership: 5  
Operation Type: 7  
Type: Not reported  
Location: Not reported  
Site Priority: 30E  
Priority Update: Not reported  
Wells Affected Y/N: Not reported  
Samples Include: Not reported  
7#5 Minute Quad: Not reported  
5 Minute Quad: Not reported  
Pirf/Min Soil: Not reported  
Release Code: Not reported  
Source Code: Not reported  
Err Type: Not reported  
Cause: Not reported  
Source: Not reported  
Ust Number: 1

Map ID  
Direction  
Distance  
Elevation

MAP FINDINGS

Site

Database(s)

EDR ID Number  
EPA ID Number

**GEORGE C. BROWN CO./PURE OIL CO. (Continued)**

**S103131911**

Last Modified: 7/20/1992  
**Incident Phase: RE**  
NOV Issued: Not reported  
NORR Issued: Not reported  
45 Day Report: Not reported  
Public Meeting Held: Not reported  
Corrective Action Planned: Not reported  
SOC Signed: Not reported  
Reclassification Report: Not reported  
RS Designation: Not reported  
Closure Request Date: Not reported  
Close-out Report: Not reported

**F26**  
**WSW**  
**< 1/8**  
**0.089 mi.**  
**470 ft.**

**GEORGE C. BROWN CO.**  
**1730 WEST LEE STREET**  
**GREENSBORO, NC 27403**

**NC IMD U003134859**  
**NC UST N/A**

**Site 2 of 5 in cluster F**

**Relative:**  
**Lower**

**IMD:**

**Actual:**  
**832 ft.**

Region: WS  
Facility ID: 9574  
Date Occurred: 7/20/1992  
Submit Date: 1/6/1993  
GW Contam: Yes, Groundwater Contamination has been detected  
Soil Contam: Not reported  
Incident Desc: Not reported  
Operator: DECEASED,  
Contact Phone: Not reported  
Owner Company: PURE OIL CO.  
Operator Address: Not reported  
Operator City: Not reported  
Oper City, St, Zip: Not reported  
Ownership: Federal  
Operation: Mining  
Material: VARSOL  
Qty Lost 1: Not reported  
Qty Recovered 1: Not reported  
Material: KEROSENE  
Qty Lost: Not reported  
Qty Recovered: Not reported  
Source: Dredge Spoil  
Type: Other petroleum product  
Location: Facility  
Setting: Urban  
Risk Site: No  
Site Priority: Not reported  
Priority Code: E  
Priority Update: Not reported  
Dem Contact: Not reported  
Wells Affected: No  
Num Affected: Not reported  
Wells Contam: Not reported  
Sampled By: Other  
Samples Include: Groundwater Samples  
7.5 Min Quad: Not reported  
5 Min Quad: Not reported  
Latitude: Not reported



Map ID  
Direction  
Distance  
Elevation

MAP FINDINGS

Site

Database(s)

EDR ID Number  
EPA ID Number

**GEORGE C. BROWN CO. (Continued)**

**U003134859**

Longitude: Not reported  
Latitude Number: Not reported  
Longitude Number: Not reported  
Latitude Decimal: Not reported  
Longitude Decimal: Not reported  
GPS: EST  
Agency: DWQ  
Facility ID: 9574  
Last Modified: 7/20/1992  
Incident Phase: RE  
NOV Issued: Not reported  
NORR Issued: Not reported  
45 Day Report: Not reported  
Public Meeting Held: Not reported  
Corrective Action Planned: Not reported  
SOC Sighed: Not reported  
Reclassification Report: Not reported  
RS Designation: Not reported  
Closure Request Date: Not reported  
Close-out Report: Not reported

UST:

Facility Id: 00-0-0000010518  
Contact: GEORGE C BROWN & COMPANY  
Contact Address1: 1730 WEST LEE STREET  
Contact Address2: Not reported  
Contact City/State/Zip: GREENSBORO, NC 27403  
FIPS County Desc: Guilford  
Latitude: 0  
Longitude: 0

Tank Id: 1  
Tank Status: Removed  
Installed Date: 05/05/1966  
Perm Close Date: 11/24/1992  
Product Key: 3  
Product Name: Gasoline, Gas Mix  
Tank Capacity: 1002  
Root Tank Id: Not reported  
Main Tank: No  
Compartment Tank: No  
Manifold Tank: Not reported  
Commercial: Yes  
Regulated: Yes  
Tank Construction: Single Wall Steel  
Piping Construction: Single Wall Steel  
Piping System Key: Unknown  
Other CP Tank: Not reported

Tank Id: 2  
Tank Status: Removed  
Installed Date: 01/01/1964  
Perm Close Date: 01/01/1981  
Product Key: 20  
Product Name: Unknown

Map ID  
Direction  
Distance  
Elevation

MAP FINDINGS

Site

Database(s)

EDR ID Number  
EPA ID Number

**GEORGE C. BROWN CO. (Continued)**

**U003134859**

Tank Capacity: 9999  
Root Tank Id: Not reported  
Main Tank: No  
Compartment Tank: No  
Manifold Tank: Not reported  
Commercial: Yes  
Regulated: Yes  
Tank Construction: Single Wall Steel  
Piping Construction: Single Wall Steel  
Piping System Key: Unknown  
Other CP Tank: Not reported

**E27**  
**East**  
**< 1/8**  
**0.089 mi.**  
**470 ft.**

**1600 W LEE ST**  
**GREENSBORO, NC 27403**

**EDR US Hist Auto Stat 1015252600**  
**N/A**

**Site 2 of 5 in cluster E**

**Relative:**  
**Higher**

EDR Historical Auto Stations:

Name: GATE CITY AUTO BODY & SERVICES  
Year: 2006  
Address: 1600 W LEE ST

Name: GATE CITY AUTO BODY & SERVICES INC  
Year: 2007  
Address: 1600 W LEE ST

Name: GATE CITY AUTO BODY SERVICE  
Year: 2008  
Address: 1600 W LEE ST

Name: GATE CITY AUTO BODY SERVICE  
Year: 2009  
Address: 1600 W LEE ST

Name: GATE CITY AUTO BODY SVC  
Year: 2010  
Address: 1600 W LEE ST

**E28**  
**East**  
**< 1/8**  
**0.089 mi.**  
**470 ft.**

**ELECTRIC MOTOR REPAIR (FORMER)**  
**1600 W LEE STREET**  
**GREENSBORO, NC**

**NC LUST S112061365**  
**N/A**

**Site 3 of 5 in cluster E**

**Relative:**  
**Higher**

LUST:

Facility ID: Not reported  
UST Number: WS-8764  
Incident Number: 44013  
Contamination Type: Groundwater/Both  
Source Type: Unknown  
Product Type: PETROLEUM  
Date Reported: 08/06/2012  
Date Occur: 08/01/2012  
Cleanup: Not reported  
Closure Request: Not reported

**Actual:**  
**852 ft.**

Map ID  
Direction  
Distance  
Elevation

MAP FINDINGS

Site

Database(s)

EDR ID Number  
EPA ID Number

**ELECTRIC MOTOR REPAIR (FORMER) (Continued)**

**S112061365**

Close Out: Not reported  
Level Of Soil Cleanup Achieved: Not reported  
Tank Regulated Status: Non Regulated  
# Of Supply Wells: 0  
Commercial/NonCommercial UST Site: COMMERCIAL  
Risk Classification: U  
Risk Class Based On Review: U  
Corrective Action Plan Type: Not reported  
NOV Issue Date: Not reported  
NORR Issue Date: Not reported  
Site Priority: Not reported  
Phase Of LSA Req: Not reported  
Site Risk Reason: Not reported  
Land Use: Not reported  
MTBE: No  
MTBE1: Unknown  
Flag: No  
Flag1: No  
LUR Filed: Not reported  
Release Detection: 0  
Current Status: File Located in House  
RBCA GW: Not reported  
PETOPT: 5  
RPL: True  
CD Num: 0  
Reel Num: 0  
RPOW: False  
RPOP: False  
Error Flag: 0  
Error Code: N  
Valid: False  
Lat/Long Decimal: 36.0615 -79.8185  
Testlat: Not reported  
Regional Officer Project Mgr: SKC  
Region: Winston-Salem  
Company: V. CHANCELLOR OF BUSIN. AFFAIR  
Contact Person: READE TAYLOR  
Telephone: Not reported  
RP Address: P.O. BOX 26170  
RP City,St,Zip: GREENSBORO, NC 27402  
RP County: Not reported  
Comments: During a land transaction a Phase II ESA for the site. Former uses as a gas station, laundry, foundry, machine shop, auto paint & body shop. Contamination in the vicinity fo former in-ground hydraulic lifts system and unknown sources.  
5 Min Quad: Not reported

**PIRF:**

Facility Id: 44013  
Date Occurred: 2012-08-01 00:00:00  
Date Reported: 2012-08-06 00:00:00  
Description Of Incident: Hydraulic Lifts  
Owner/Operator: Not reported  
Ownership: 7  
Operation Type: 6  
Type: 5  
Location: 1  
Site Priority: Not reported

Map ID  
 Direction  
 Distance  
 Elevation

MAP FINDINGS

Site

Database(s)

EDR ID Number  
 EPA ID Number

**ELECTRIC MOTOR REPAIR (FORMER) (Continued)**

**S112061365**

Priority Update:	Not reported
Wells Affected Y/N:	N
Samples Include:	Not reported
7#5 Minute Quad:	N
5 Minute Quad:	Not reported
Pirf/Min Soil:	Not reported
Release Code:	Not reported
Source Code:	Not reported
Err Type:	3
Cause:	7
Source:	F
Ust Number:	B
Last Modified:	Not reported
<b>Incident Phase:</b>	<b>Response</b>
NOV Issued:	Not reported
NORR Issued:	2013-01-07 00:00:00
45 Day Report:	Not reported
Public Meeting Held:	Not reported
Corrective Action Planned:	Not reported
SOC Signed:	Not reported
Reclassification Report:	Not reported
RS Designation:	Not reported
Closure Request Date:	Not reported
Close-out Report:	Not reported

**E29**  
**East**  
**< 1/8**  
**0.090 mi.**  
**474 ft.**

**L & L AUTO REPAIRS, INC.**  
**1601 W. LEE ST.**  
**GREENSBORO, NC 27403**

**NC IMD U001202517**  
**NC LUST N/A**  
**NC UST**

**Site 4 of 5 in cluster E**

**Relative:**  
**Higher**

IMD:

**Actual:**  
**852 ft.**

Region:	WS
Facility ID:	6289
Date Occurred:	10/16/1990
Submit Date:	2/20/1996
GW Contam:	Not reported
Soil Contam:	Not reported
Incident Desc:	MINOR SOIL CONTAMINATION CONFIRMED DURING REMOVAL OF TANKS.
Operator:	ESSA BISHARA
Contact Phone:	Not reported
Owner Company:	Not reported
Operator Address:	2707 DULAIRE RD
Operator City:	GREENSBORO
Oper City,St,Zip:	GREENSBORO, NC 27407
Ownership:	Private
Operation:	Industrial
Material:	FUEL OIL
Qty Lost 1:	Not reported
Qty Recovered 1:	Not reported
Material:	WASTE OIL
Qty Lost:	Not reported
Qty Recovered:	Not reported
Source:	Leak-underground
Type:	Heating Oil
Location:	Facility
Setting:	Industrial

Map ID  
Direction  
Distance  
Elevation

MAP FINDINGS

Site

Database(s)

EDR ID Number  
EPA ID Number

**L & L AUTO REPAIRS, INC. (Continued)**

**U001202517**

Risk Site: Not reported  
Site Priority: Not reported  
Priority Code: Not reported  
Priority Update: Not reported  
Dem Contact: DON GEDDES  
Wells Affected: Not reported  
Num Affected: 0  
Wells Contam: Not reported  
Sampled By: Not reported  
Samples Include: Not reported  
7.5 Min Quad: Not reported  
5 Min Quad: Not reported  
Latitude: Not reported  
Longitude: Not reported  
Latitude Number: Not reported  
Longitude Number: Not reported  
Latitude Decimal: Not reported  
Longitude Decimal: Not reported  
GPS: NOD  
Agency: Not reported  
Facility ID: 6289  
Last Modified: 6/8/1994  
Incident Phase: Closed Out  
NOV Issued: Not reported  
NORR Issued: Not reported  
45 Day Report: Not reported  
Public Meeting Held: Not reported  
Corrective Action Planned: Not reported  
SOC Sighned: Not reported  
Reclassification Report: Not reported  
RS Designation: Not reported  
Closure Request Date: Not reported  
Close-out Report: 5/16/1994

**LUST:**

Facility ID: 00-0-000  
UST Number: WS-2736  
Incident Number: 6289  
Contamination Type: Not reported  
Source Type: Leak-underground  
Product Type: PETROLEUM  
Date Reported: 12/10/1990  
Date Occur: Not reported  
Cleanup: 05/16/1994  
Closure Request: Not reported  
Close Out: 05/16/1994  
Level Of Soil Cleanup Achieved: Not reported  
Tank Regulated Status: Regulated  
# Of Supply Wells: 0  
Commercial/NonCommercial UST Site: COMMERCIAL  
Risk Classification: Not reported  
Risk Class Based On Review: Not reported  
Corrective Action Plan Type: Not reported  
NOV Issue Date: Not reported  
NORR Issue Date: Not reported  
Site Priority: Not reported

Map ID  
Direction  
Distance  
Elevation

MAP FINDINGS

Site

Database(s)

EDR ID Number  
EPA ID Number

**L & L AUTO REPAIRS, INC. (Continued)**

**U001202517**

Phase Of LSA Req: Not reported  
Site Risk Reason: Not reported  
Land Use: Not reported  
MTBE: No  
MTBE1: Unknown  
Flag: No  
Flag1: No  
LUR Filed: Not reported  
Release Detection: 0  
Current Status: File Located in Archives  
RBCA GW: Not reported  
PETOPT: 3  
RPL: False  
CD Num: 16  
Reel Num: 3785  
RPOW: False  
RPOP: False  
Error Flag: 0  
Error Code: N  
Valid: False  
Lat/Long Decimal: 36.0609 -79.8179  
Testlat: Not reported  
Regional Officer Project Mgr: SKC  
Region: Winston-Salem  
Company: Not reported  
Contact Person: Not reported  
Telephone: Not reported  
RP Address: Not reported  
RP City,St,Zip: Not reported  
RP County: Not reported  
Comments: Not reported  
5 Min Quad: Not reported  
Last Modified: 1994-06-08 00:00:00  
**Incident Phase: Closed Out**  
NOV Issued: Not reported  
NORR Issued: Not reported  
45 Day Report: Not reported  
Public Meeting Held: Not reported  
Corrective Action Planned: Not reported  
SOC Signed: Not reported  
Reclassification Report: Not reported  
RS Designation: Not reported  
Closure Request Date: Not reported  
Close-out Report: 1994-05-16 00:00:00

**UST:**

Facility Id: 00-0-0000025681  
Contact: ESSA J. BISHARA  
Contact Address1: 3900 MEREDITH DR.  
Contact Address2: Not reported  
Contact City/State/Zip: GREENSBORO, NC 27408-3147  
FIPS County Desc: Guilford  
Latitude: 36.06099  
Longitude: -79.81775  
  
Tank Id: 1  
Tank Status: Removed



Map ID  
Direction  
Distance  
Elevation

MAP FINDINGS

Site

Database(s)

EDR ID Number  
EPA ID Number

**L & L AUTO REPAIRS, INC. (Continued)**

**U001202517**

Installed Date: 01/01/1964  
Perm Close Date: 06/01/1987  
Product Key: 3  
Product Name: Gasoline, Gas Mix  
Tank Capacity: 5000  
Root Tank Id: Not reported  
Main Tank: No  
Compartment Tank: No  
Manifold Tank: Not reported  
Commercial: Yes  
Regulated: Yes  
Tank Construction: Single Wall Steel  
Piping Construction: Single Wall Steel  
Piping System Key: Unknown  
Other CP Tank: Not reported

Tank Id: 2  
Tank Status: Removed  
Installed Date: 01/01/1964  
Perm Close Date: 06/01/1987  
Product Key: 3  
Product Name: Gasoline, Gas Mix  
Tank Capacity: 4000  
Root Tank Id: Not reported  
Main Tank: No  
Compartment Tank: No  
Manifold Tank: Not reported  
Commercial: Yes  
Regulated: Yes  
Tank Construction: Single Wall Steel  
Piping Construction: Single Wall Steel  
Piping System Key: Unknown  
Other CP Tank: Not reported

Tank Id: 3  
Tank Status: Removed  
Installed Date: 01/01/1964  
Perm Close Date: 06/01/1987  
Product Key: 3  
Product Name: Gasoline, Gas Mix  
Tank Capacity: 2000  
Root Tank Id: Not reported  
Main Tank: No  
Compartment Tank: No  
Manifold Tank: Not reported  
Commercial: Yes  
Regulated: Yes  
Tank Construction: Single Wall Steel  
Piping Construction: Single Wall Steel  
Piping System Key: Unknown  
Other CP Tank: Not reported

Tank Id: 4  
Tank Status: Removed

Map ID  
Direction  
Distance  
Elevation

MAP FINDINGS

Site

Database(s)

EDR ID Number  
EPA ID Number

**L & L AUTO REPAIRS, INC. (Continued)**

**U001202517**

Installed Date: 01/01/1964  
Perm Close Date: 06/01/1987  
Product Key: 3  
Product Name: Gasoline, Gas Mix  
Tank Capacity: 2000  
Root Tank Id: Not reported  
Main Tank: No  
Compartment Tank: No  
Manifold Tank: Not reported  
Commercial: Yes  
Regulated: Yes  
Tank Construction: Single Wall Steel  
Piping Construction: Single Wall Steel  
Piping System Key: Unknown  
Other CP Tank: Not reported

Tank Id: 5  
Tank Status: Removed  
Installed Date: 01/01/1964  
Perm Close Date: 06/01/1987  
Product Key: 3  
Product Name: Gasoline, Gas Mix  
Tank Capacity: 2000  
Root Tank Id: Not reported  
Main Tank: No  
Compartment Tank: No  
Manifold Tank: Not reported  
Commercial: Yes  
Regulated: Yes  
Tank Construction: Single Wall Steel  
Piping Construction: Single Wall Steel  
Piping System Key: Unknown  
Other CP Tank: Not reported

Tank Id: 6  
Tank Status: Removed  
Installed Date: 01/01/1964  
Perm Close Date: 06/01/1987  
Product Key: 3  
Product Name: Gasoline, Gas Mix  
Tank Capacity: 2000  
Root Tank Id: Not reported  
Main Tank: No  
Compartment Tank: No  
Manifold Tank: Not reported  
Commercial: Yes  
Regulated: Yes  
Tank Construction: Single Wall Steel  
Piping Construction: Single Wall Steel  
Piping System Key: Unknown  
Other CP Tank: Not reported

Tank Id: 7  
Tank Status: Removed

Map ID  
Direction  
Distance  
Elevation

MAP FINDINGS

Site

Database(s)

EDR ID Number  
EPA ID Number

**L & L AUTO REPAIRS, INC. (Continued)**

**U001202517**

Installed Date: 01/01/1964  
Perm Close Date: 06/01/1987  
Product Key: 3  
Product Name: Gasoline, Gas Mix  
Tank Capacity: 2000  
Root Tank Id: Not reported  
Main Tank: No  
Compartment Tank: No  
Manifold Tank: Not reported  
Commercial: Yes  
Regulated: Yes  
Tank Construction: Single Wall Steel  
Piping Construction: Single Wall Steel  
Piping System Key: Unknown  
Other CP Tank: Not reported

Tank Id: 8  
Tank Status: Removed  
Installed Date: 01/01/1964  
Perm Close Date: 10/20/1989  
Product Key: 14  
Product Name: Oil, New/Used/Mix  
Tank Capacity: 550  
Root Tank Id: Not reported  
Main Tank: No  
Compartment Tank: No  
Manifold Tank: Not reported  
Commercial: Yes  
Regulated: Yes  
Tank Construction: Single Wall Steel  
Piping Construction: Single Wall Steel  
Piping System Key: Unknown  
Other CP Tank: Not reported

Tank Id: 9  
Tank Status: Removed  
Installed Date: 01/01/1964  
Perm Close Date: 10/20/1989  
Product Key: 6  
Product Name: Heating Oil/Fuel  
Tank Capacity: 550  
Root Tank Id: Not reported  
Main Tank: No  
Compartment Tank: No  
Manifold Tank: Not reported  
Commercial: No  
Regulated: No  
Tank Construction: Single Wall Steel  
Piping Construction: Single Wall Steel  
Piping System Key: Unknown  
Other CP Tank: Not reported

Map ID  
Direction  
Distance  
Elevation

MAP FINDINGS

Site

Database(s)

EDR ID Number  
EPA ID Number

**E30**      **L & L AUTO REPAIRS**      **EDR US Hist Auto Stat**      **1014861368**  
**East**      **1601 LEE ST W**           **N/A**  
**< 1/8**      **GREENSBORO, NC 27403**  
**0.091 mi.**  
**481 ft.**      **Site 5 of 5 in cluster E**

**Relative:**  
**Higher**

EDR Historical Auto Stations:

Name: GUTHRIE MARY FILL STA  
Year: 1946  
Type: GASOLINE AND OIL SERVICE STATIONS

**Actual:**  
**852 ft.**

Name: JONES SHELL SERV  
Year: 1956  
Type: GASOLINE SERVICE STATIONS

Name: UPCHURCH & BARNEY SHELL SERV  
Year: 1961  
Type: GASOLINE STATIONS

Name: UPCHURCH 6 BARNEY SHELL  
Year: 1966  
Type: GASOLINE STATIONS

Name: UPCHURCH & BARNEY SHELL SERVICE  
Year: 1970  
Type: GASOLINE STATIONS

Name: L & L AUTO REPAIRS  
Year: 1986  
Type: AUTOMOBILE REPAIRING

Name: L & L AUTO REPAIRS  
Year: 1991  
Type: AUTOMOBILE REPAIRING & SERVICE

**F31**      **COLISEUM GULF SERV STA**      **EDR US Hist Auto Stat**      **1014861630**  
**WSW**      **1733 LEE ST W**           **N/A**  
**< 1/8**      **GREENSBORO, NC**  
**0.091 mi.**  
**483 ft.**      **Site 3 of 5 in cluster F**

**Relative:**  
**Lower**

EDR Historical Auto Stations:

Name: WEST LEE GULF SERV STA  
Year: 1956  
Type: GASOLINE SERVICE STATIONS

**Actual:**  
**832 ft.**

Name: COLISEUM GULF SERV STA  
Year: 1961  
Type: GASOLINE STATIONS

Name: COLISEUM GULF SERVICE  
Year: 1966  
Type: GASOLINE STATIONS

Map ID  
Direction  
Distance  
Elevation

MAP FINDINGS

Site

Database(s)

EDR ID Number  
EPA ID Number

F32  
WSW  
< 1/8  
0.094 mi.  
497 ft.

PRO AUTO SERVICE AUTO  
1733 W LEE ST  
GREENSBORO, NC 27403

EDR US Hist Auto Stat

1014860799  
N/A

Site 4 of 5 in cluster F

Relative:  
Lower

EDR Historical Auto Stations:

Actual:  
832 ft.

Name: PRO AUTO SERVICE AUTO  
Year: 2000  
Type: AUTOMOBILE REPAIRING & SERVICE

Name: LONG AUTO REPAIR  
Year: 1999  
Address: 1733 W LEE ST

Name: PRO AUTO SERVICE  
Year: 2000  
Address: 1733 W LEE ST

Name: PRO AUTO SERVICE  
Year: 2001  
Address: 1733 W LEE ST

Name: PRO AUTO SERVICE  
Year: 2002  
Address: 1733 W LEE ST

Name: PRO AUTO SERVICE  
Year: 2003  
Address: 1733 W LEE ST

Name: TIGER AUTO RPR  
Year: 2004  
Address: 1733 W LEE ST

Name: TIGER AUTO REPAIR  
Year: 2005  
Address: 1733 W LEE ST

Name: COBB AUTOMOTIVE  
Year: 2006  
Address: 1733 W LEE ST

Name: COBB AUTOMOTIVE  
Year: 2007  
Address: 1733 W LEE ST

Name: COBB AUTOMOTIVE  
Year: 2009  
Address: 1733 W LEE ST

Name: COBB AUTOMOTIVE  
Year: 2010  
Address: 1733 W LEE ST

Name: COBB AUTOMOTIVE  
Year: 2011  
Address: 1733 W LEE ST

Map ID  
 Direction  
 Distance  
 Elevation

MAP FINDINGS

Site

Database(s)

EDR ID Number  
 EPA ID Number

**PRO AUTO SERVICE AUTO (Continued)**

**1014860799**

Name: COBB AUTOMOTIVE  
 Year: 2012  
 Address: 1733 W LEE ST

**F33**  
**WSW**  
**< 1/8**  
**0.094 mi.**  
**497 ft.**

**LOTHAKOUN PROPERTY, MATT**  
**1733 W. LEE ST.**  
**GREENSBORO, NC**

**NC LUST** **S108231377**  
**NC LUST TRUST** **N/A**

**Site 5 of 5 in cluster F**

**Relative:**  
**Lower**

**LUST:**

**Actual:**  
**832 ft.**

Facility ID: Not reported  
 UST Number: WS-7511  
 Incident Number: 30860  
 Contamination Type: Groundwater/Both  
 Source Type: Leak-underground  
 Product Type: PETROLEUM  
 Date Reported: 11/13/2006  
 Date Occur: 11/02/2006  
 Cleanup: 11/02/2006  
 Closure Request: Not reported  
 Close Out: 02/27/2007  
 Level Of Soil Cleanup Achieved: Residential  
 Tank Regulated Status: Both at same site  
 # Of Supply Wells: 0  
 Commercial/NonCommercial UST Site: BOTH  
 Risk Classification: L  
 Risk Class Based On Review: L  
 Corrective Action Plan Type: Not reported  
 NOV Issue Date: Not reported  
 NORR Issue Date: Not reported  
 Site Priority: Not reported  
 Phase Of LSA Req: Not reported  
 Site Risk Reason: Not reported  
 Land Use: Industrial/commercial  
 MTBE: No  
 MTBE1: No  
 Flag: No  
 Flag1: No  
 LUR Filed: 01/31/2007  
 Release Detection: 0  
 Current Status: File Located in Archives  
 RBCA GW: Cleanups to alternate standards  
 PETOPT: 3  
 RPL: True  
 CD Num: 339  
 Reel Num: 0  
 RPOW: False  
 RPOP: False  
 Error Flag: 0  
 Error Code: N  
 Valid: True  
 Lat/Long Decimal: 36.0604 -79.8221  
 Testlat: Not reported  
 Regional Officer Project Mgr: MSL  
 Region: Winston-Salem  
 Company: Not reported  
 Contact Person: MR. MATTHEW LATHAKOUN



Map ID  
Direction  
Distance  
Elevation

MAP FINDINGS

Site

Database(s)

EDR ID Number  
EPA ID Number

**LOTHAKOUN PROPERTY, MATT (Continued)**

**S108231377**

Telephone: 3365080037  
RP Address: 2511 LIBERTY ROAD  
RP City,St,Zip: GREENSBORO, NC 27406  
RP County: Not reported  
Comments: Tank pull schedule date: 11/02/06.  
5 Min Quad: Not reported

**PIRF:**

Facility Id: 30860  
Date Occurred: 2006-11-02 00:00:00  
Date Reported: 2006-11-13 00:00:00  
Description Of Incident: Contamination discovered at tank removal.  
Owner/Operator: Not reported  
Ownership: 4  
Operation Type: 6  
Type: 3  
Location: 1  
Site Priority: Not reported  
Priority Update: Not reported  
Wells Affected Y/N: u  
Samples Include: Not reported  
7#5 Minute Quad: y  
5 Minute Quad: Not reported  
Pirf/Min Soil: Not reported  
Release Code: Not reported  
Source Code: Not reported  
Err Type: 2  
Cause: Not reported  
Source: Not reported  
Ust Number: P

Last Modified: 2007-02-27 00:00:00  
**Incident Phase: Closed Out**  
NOV Issued: Not reported  
NORR Issued: 2006-11-21 00:00:00  
45 Day Report: Not reported  
Public Meeting Held: Not reported  
Corrective Action Planned: Not reported  
SOC Signed: Not reported  
Reclassification Report: Not reported  
RS Designation: Not reported  
Closure Request Date: Not reported  
Close-out Report: Not reported

**LUST TRUST:**

Facility ID: Not reported  
Site ID: 30860  
Site Note: 4% Noncommercial eligible with \$0 deductible. 96% Commercial eligible with up to \$75,000 deductible (initial deductible of \$20,000 then reimbursed 60% for costs between \$20,000 and \$157,500). [CGS 08/21/07]  
Site Eligible?: True  
Commercial Find: 0.95999999999999996  
Priority Rank: Not reported  
Deductable Amount: 75000  
3rd Party Deductable Amt: 0  
Sum 3rd Party Amt Applied: 0

Map ID  
Direction  
Distance  
Elevation

MAP FINDINGS

Site

Database(s)

EDR ID Number  
EPA ID Number

**LOTHAKOUN PROPERTY, MATT (Continued)**

**S108231377**

[Click this hyperlink](#) while viewing on your computer to access additional NC LUST TRUST: detail in the EDR Site Report.

**G34  
NW  
< 1/8  
0.097 mi.  
510 ft.**

**CHEMONIC  
1316 OAKLAND AVENUE  
GREENSBORO, NC 27403**

**Site 1 of 2 in cluster G**

**NC SHWS S107031894  
NC IMD N/A  
NC LUST  
NC LUST TRUST**

**Relative:  
Higher**

SHWS:  
Facility ID: NONCD0001489  
Lat/Longitude: 36.0625 / -79.82083  
Geolocation Method: Unknown

**Actual:  
852 ft.**

IMD:  
Region: Not reported  
Facility ID: 30619  
Date Occurred: 7/22/2005  
Submit Date: 7/25/2005  
GW Contam: No Groundwater Contamination detected  
Soil Contam: Yes  
Incident Desc: Contamination discovered by HO and gas tank at prebuy  
Operator: KATHY CLARK  
Contact Phone: 3368548509  
Owner Company: KRC, LLC  
Operator Address: 639 SCOTT AVENUE  
Operator City: GREENSBORO  
Oper City, St, Zip: GREENSBORO, NC 27403  
Ownership: Private  
Operation: Commercial  
Material: Not reported  
Qty Lost 1: Not reported  
Qty Recovered 1: Not reported  
Source: Leak-underground  
Type: Gasoline/diesel  
Location: 8  
Setting: Not reported  
Risk Site: L  
Site Priority: Not reported  
Priority Code: Not reported  
Priority Update: Not reported  
Dem Contact: skc  
Wells Affected: Unknown  
Num Affected: Not reported  
Wells Contam: Not reported  
Sampled By: y  
Samples Include: Not reported  
7.5 Min Quad: Not reported  
5 Min Quad: Not reported  
Latitude: 36.0625  
Longitude: -79.82055555  
Latitude Number: 360345  
Longitude Number: 794914  
Latitude Decimal: 36.0625  
Longitude Decimal: 79.8205555555556  
GPS: 7  
Agency: DWM

Map ID  
Direction  
Distance  
Elevation

MAP FINDINGS

Site

Database(s)

EDR ID Number  
EPA ID Number

**CHEMONIC (Continued)**

**S107031894**

Facility ID: 30619  
Last Modified: 6/27/2006  
Incident Phase: Closed Out  
NOV Issued: Not reported  
NORR Issued: 11/21/2005  
45 Day Report: Not reported  
Public Meeting Held: Not reported  
Corrective Action Planned: Not reported  
SOC Signed: Not reported  
Reclassification Report: Not reported  
RS Designation: Not reported  
Closure Request Date: Not reported  
Close-out Report: Not reported

Region: WS  
Facility ID: 87553  
Date Occurred: 11/14/2005  
Submit Date: 11/23/2005  
GW Contam: Yes, Groundwater Contamination has been detected  
Soil Contam: Not reported  
Incident Desc: Not reported  
Operator: Mason, Edward D.  
Contact Phone: Not reported  
Owner Company: Chemonic Industries, Inc.  
Operator Address: P.O. Box 9601  
Operator City: Greensboro  
Oper City, St, Zip: Greensboro, NC  
Ownership: Federal  
Operation: 8  
Material: Not reported  
Qty Lost 1: Not reported  
Qty Recovered 1: Not reported  
Source: Unknown  
Type: Other inorganics  
Location: Not reported  
Setting: Not reported  
Risk Site: Not reported  
Site Priority: Not reported  
Priority Code: NOD  
Priority Update: Not reported  
Dem Contact: Sharon Cihak  
Wells Affected: No  
Num Affected: Not reported  
Wells Contam: Not reported  
Sampled By: Not reported  
Samples Include: Not reported  
7.5 Min Quad: Not reported  
5 Min Quad: Not reported  
Latitude: 36.0625  
Longitude: -79.82083  
Latitude Number: Not reported  
Longitude Number: Not reported  
Latitude Decimal: Not reported  
Longitude Decimal: Not reported  
GPS: NOD  
Agency: DWQ

Map ID  
Direction  
Distance  
Elevation

MAP FINDINGS

Site

Database(s)

EDR ID Number  
EPA ID Number

**CHEMONIC (Continued)**

**S107031894**

Facility ID: 87553  
Last Modified: 11/23/2005  
Incident Phase: Assessment  
NOV Issued: 11/21/2005  
NORR Issued: Not reported  
45 Day Report: Not reported  
Public Meeting Held: Not reported  
Corrective Action Planned: Not reported  
SOC Signed: Not reported  
Reclassification Report: Not reported  
RS Designation: Not reported  
Closure Request Date: Not reported  
Close-out Report: Not reported

**LUST:**

Facility ID: Not reported  
UST Number: WS-7191  
Incident Number: 30619  
Contamination Type: Groundwater/Both  
Source Type: Leak-underground  
Product Type: PETROLEUM  
Date Reported: 07/25/2005  
Date Occur: 07/22/2005  
Cleanup: 08/05/2005  
Closure Request: Not reported  
Close Out: 06/27/2006  
Level Of Soil Cleanup Achieved: Residential  
Tank Regulated Status: Regulated  
# Of Supply Wells: 0  
Commercial/NonCommercial UST Site: COMMERCIAL  
Risk Classification: L  
Risk Class Based On Review: L  
Corrective Action Plan Type: Not reported  
NOV Issue Date: Not reported  
NORR Issue Date: Not reported  
Site Priority: Not reported  
Phase Of LSA Req: 2  
Site Risk Reason: Not reported  
Land Use: Industrial/commercial  
MTBE: No  
MTBE1: Unknown  
Flag: Yes  
Flag1: No  
LUR Filed: 03/14/2006  
Release Detection: 0  
Current Status: File Located in Archives  
RBCA GW: Cleanups to alternate standards  
PETOPT: 3  
RPL: True  
CD Num: 376  
Reel Num: 0  
RPOW: True  
RPOP: True  
Error Flag: 0  
Error Code: N  
Valid: True

Map ID  
Direction  
Distance  
Elevation

MAP FINDINGS

Site

Database(s)

EDR ID Number  
EPA ID Number

**CHEMONIC (Continued)**

**S107031894**

Lat/Long Decimal: 36.0624 -79.8207  
Testlat: Not reported  
Regional Officer Project Mgr: SKC  
Region: Winston-Salem  
Company: KRC, LLC  
Contact Person: KATHY CLARK  
Telephone: 3368548509  
RP Address: 639 SCOTT AVENUE  
RP City,St,Zip: GREENSBORO, NC 27403  
RP County: Not reported  
Comments: Not reported  
5 Min Quad: Not reported

**PIRF:**

Facility Id: 30619  
Date Occurred: 2005-07-22 00:00:00  
Date Reported: 2005-07-25 00:00:00  
Description Of Incident: Contamination discovered by HO and gas tank at prebuy  
Owner/Operator: Not reported  
Ownership: 4  
Operation Type: 6  
Type: 3  
Location: 8  
Site Priority: Not reported  
Priority Update: Not reported  
Wells Affected Y/N: u  
Samples Include: Not reported  
7#5 Minute Quad: y  
5 Minute Quad: Not reported  
Pirf/Min Soil: Not reported  
Release Code: Not reported  
Source Code: Not reported  
Err Type: 3  
Cause: Not reported  
Source: Not reported  
Ust Number: P

Last Modified: 2006-06-27 00:00:00  
**Incident Phase: Closed Out**  
NOV Issued: Not reported  
NORR Issued: 2005-11-21 00:00:00  
45 Day Report: Not reported  
Public Meeting Held: Not reported  
Corrective Action Planned: Not reported  
SOC Signed: Not reported  
Reclassification Report: Not reported  
RS Designation: Not reported  
Closure Request Date: Not reported  
Close-out Report: Not reported

**LUST TRUST:**

Facility ID: Not reported  
Site ID: 30619  
Site Note: Noncommercial. 100% eligible. 0 deductible.  
Site Eligible?: True  
Commercial Find: 100% Non-Commercial  
Priority Rank: Not reported

Map ID  
Direction  
Distance  
Elevation

MAP FINDINGS

Site

Database(s)

EDR ID Number  
EPA ID Number

**CHEMONIC (Continued)**

**S107031894**

Deductable Amount: 0  
3rd Party Deductable Amt: 0  
Sum 3rd Party Amt Applied: 0

[Click this hyperlink](#) while viewing on your computer to access additional NC LUST TRUST: detail in the EDR Site Report.

**G35  
WNW  
< 1/8  
0.110 mi.  
579 ft.**

**1320 OAKLAND AVE  
GREENSBORO, NC 27403**

**EDR US Hist Auto Stat 1014860399  
N/A**

**Site 2 of 2 in cluster G**

**Relative:  
Lower**

EDR Historical Auto Stations:

Name: AUTOBAHN GARAGE INC AUTO RPR  
Year: 2008

**Actual:  
849 ft.**

Type: AUTOMOBILE REPAIRING & SERVICE

Name: AUTOBAHN GARAGE  
Year: 2008  
Address: 1320 OAKLAND AVE

Name: AUTOBAHN GARAGE INC  
Year: 2009  
Address: 1320 OAKLAND AVE

Name: AUTOBAHN GARAGE INC  
Year: 2010  
Address: 1320 OAKLAND AVE

Name: AUTOBAHN GARAGE INC  
Year: 2011  
Address: 1320 OAKLAND AVE

Name: AUTOBAHN GARAGE INC  
Year: 2012  
Address: 1320 OAKLAND AVE

**H36  
SSW  
< 1/8  
0.110 mi.  
583 ft.**

**1711 HOLBROOK ST  
GREENSBORO, NC 27403**

**EDR US Hist Auto Stat 1015267993  
N/A**

**Site 1 of 2 in cluster H**

**Relative:  
Lower**

EDR Historical Auto Stations:

Name: EAGLE AUTO BODY  
Year: 1999  
Address: 1711 HOLBROOK ST

**Actual:  
839 ft.**

Name: EAGLE AUTO BODY  
Year: 2000  
Address: 1711 HOLBROOK ST

Name: EAGLE AUTO BODY  
Year: 2001  
Address: 1711 HOLBROOK ST



Map ID  
 Direction  
 Distance  
 Elevation

MAP FINDINGS

Site

Database(s)

EDR ID Number  
 EPA ID Number

**(Continued)**

**1015267993**

Name: EAGLE AUTO BODY  
 Year: 2002  
 Address: 1711 HOLBROOK ST

Name: EAGLE AUTO BODY  
 Year: 2003  
 Address: 1711 HOLBROOK ST

Name: EAGLE AUTO BODY  
 Year: 2005  
 Address: 1711 HOLBROOK ST

Name: EAST COAST CUSTOMS & AUTO RPR  
 Year: 2007  
 Address: 1711 HOLBROOK ST

**H37**  
**SSW**  
 < 1/8  
 0.111 mi.  
 584 ft.

**ELECTRICAL SERVICES**  
**1714 HOLBROOK ST.**  
**GREENSBORO, NC 27403**  
 Site 2 of 2 in cluster H

**NC IMD S101573084**  
**NC LUST N/A**

**Relative:**  
**Lower**

**IMD:**  
 Region: WS  
 Facility ID: 10355  
 Date Occurred: 5/24/1993  
 Submit Date: 6/8/1993  
 GW Contam: Not reported  
 Soil Contam: Not reported  
 Incident Desc: REMOVED UST.  
 Operator: UNKNOWN  
 Contact Phone: Not reported  
 Owner Company: Not reported  
 Operator Address: Not reported  
 Operator City: Not reported  
 Oper City, St, Zip: Not reported  
 Ownership: Unknown  
 Operation: Not reported  
 Material: GASOLINE  
 Qty Lost 1: Not reported  
 Qty Recovered 1: Not reported  
 Source: Leak-underground  
 Type: Gasoline/diesel  
 Location: Facility  
 Setting: Urban  
 Risk Site: Not reported  
 Site Priority: Not reported  
 Priority Code: Not reported  
 Priority Update: Not reported  
 Dem Contact: Not reported  
 Wells Affected: Not reported  
 Num Affected: 0  
 Wells Contam: Not reported  
 Sampled By: Not reported  
 Samples Include: Not reported  
 7.5 Min Quad: Not reported  
 5 Min Quad: Not reported  
 Latitude: 36.0597

**Actual:**  
**839 ft.**

Map ID  
Direction  
Distance  
Elevation

MAP FINDINGS

Site

Database(s)

EDR ID Number  
EPA ID Number

**ELECTRICAL SERVICES (Continued)**

**S101573084**

Longitude: -79.8197  
Latitude Number: Not reported  
Longitude Number: Not reported  
Latitude Decimal: Not reported  
Longitude Decimal: Not reported  
GPS: CALC  
Agency: Not reported  
Facility ID: 10355  
Last Modified: Not reported  
Incident Phase: RE  
NOV Issued: Not reported  
NORR Issued: Not reported  
45 Day Report: Not reported  
Public Meeting Held: Not reported  
Corrective Action Planned: Not reported  
SOC Sighed: Not reported  
Reclassification Report: Not reported  
RS Designation: Not reported  
Closure Request Date: Not reported  
Close-out Report: Not reported

**LUST:**

Facility ID: Not reported  
UST Number: WS-3387  
Incident Number: 10355  
Contamination Type: Soil  
Source Type: Leak-underground  
Product Type: PETROLEUM  
Date Reported: 06/01/1993  
Date Occur: 05/24/1993  
Cleanup: Not reported  
Closure Request: Not reported  
Close Out: 07/27/2009  
Level Of Soil Cleanup Achieved: Soil to Groundwater  
Tank Regulated Status: Regulated  
# Of Supply Wells: 0  
Commercial/NonCommercial UST Site: COMMERCIAL  
Risk Classification: U  
Risk Class Based On Review: L  
Corrective Action Plan Type: Not reported  
NOV Issue Date: Not reported  
NORR Issue Date: Not reported  
Site Priority: Not reported  
Phase Of LSA Req: Not reported  
Site Risk Reason: Not reported  
Land Use: Residential  
MTBE: No  
MTBE1: Unknown  
Flag: No  
Flag1: No  
LUR Filed: Not reported  
Release Detection: 0  
Current Status: File Located in House  
RBCA GW: Not reported  
PETOPT: 3  
RPL: False

Map ID  
 Direction  
 Distance  
 Elevation

MAP FINDINGS

Site

Database(s)

EDR ID Number  
 EPA ID Number

**ELECTRICAL SERVICES (Continued)**

**S101573084**

CD Num: 0  
 Reel Num: 0  
 RPOW: False  
 RPOP: False  
 Error Flag: 0  
 Error Code: N  
 Valid: False  
 Lat/Long Decimal: 36.0599 -79.8210  
 Testlat: Not reported  
 Regional Officer Project Mgr: STF  
 Region: Winston-Salem  
 Company: Not reported  
 Contact Person: UNKNOWN  
 Telephone: Not reported  
 RP Address: Not reported  
 RP City,St,Zip: Not reported  
 RP County: Not reported  
 Comments: Sent to state lead 2/2009. Closed by STF 7/25/2009  
 5 Min Quad: Not reported  
 Last Modified: Not reported  
**Incident Phase: Closed Out**  
 NOV Issued: Not reported  
 NORR Issued: Not reported  
 45 Day Report: Not reported  
 Public Meeting Held: Not reported  
 Corrective Action Planned: Not reported  
 SOC Signed: Not reported  
 Reclassification Report: Not reported  
 RS Designation: Not reported  
 Closure Request Date: Not reported  
 Close-out Report: Not reported

**I38**  
**SSE**  
 < 1/8  
 0.111 mi.  
 587 ft.

**MAJOR OIL COMPANY**  
**1625 HOLBROOK ST. P.O. BOX 5425**  
**GREENSBORO, NC 27403**

**NC UST** **U003143920**  
**N/A**

**Site 1 of 2 in cluster I**

**Relative:**  
**Lower**

UST:  
 Facility Id: 00-0-0000010142  
 Contact: SIMON SHAW  
 Contact Address1: 1625 HOLBROOK ST.  
 Contact Address2: Not reported  
 Contact City/State/Zip: GREENSBORO, NC 27403  
 FIPS County Desc: Guilford  
 Latitude: 0  
 Longitude: 0

**Actual:**  
**842 ft.**

Tank Id: 1  
 Tank Status: Removed  
 Installed Date: 05/07/1981  
 Perm Close Date: 04/06/1993  
 Product Key: 3  
 Product Name: Gasoline, Gas Mix  
 Tank Capacity: 4000  
 Root Tank Id: Not reported  
 Main Tank: No  
 Compartment Tank: No

Map ID  
Direction  
Distance  
Elevation

MAP FINDINGS

Site

Database(s)

EDR ID Number  
EPA ID Number

**MAJOR OIL COMPANY (Continued)**

**U003143920**

Manifold Tank: Not reported  
Commercial: Yes  
Regulated: Yes  
Tank Construction: Single Wall Steel  
Piping Construction: Single Wall Steel  
Piping System Key: Unknown  
Other CP Tank: Not reported

**I39**  
**SSE**  
**< 1/8**  
**0.113 mi.**  
**597 ft.**

**B K A R SERVICE CENTER AUTO REPR**  
**1615 HOLBROOK ST**  
**GREENSBORO, NC 27403**

**EDR US Hist Auto Stat** **1014859405**  
**N/A**

**Site 2 of 2 in cluster I**

**Relative:**  
**Lower**

EDR Historical Auto Stations:

Name: B K A R SERVICE CENTER AUTO REPR  
Year: 1991  
Type: AUTOMOBILE REPAIRING & SERVICE

**Actual:**  
**842 ft.**

Name: B L & L AUTO REPAIR AUTO  
Year: 2000  
Type: AUTOMOBILE REPAIRING & SERVICE

Name: B L & L AUTO REPAIRS INC AUTO  
Year: 2008  
Type: AUTOMOBILE REPAIRING & SERVICE

Name: L & L AUTO REPAIRS INC  
Year: 2002  
Address: 1615 HOLBROOK ST

Name: L & L AUTO REPAIRS INC  
Year: 2003  
Address: 1615 HOLBROOK ST

Name: L & L AUTO REPAIRS INC  
Year: 2004  
Address: 1615 HOLBROOK ST

Name: L & L AUTO REPAIRS INC  
Year: 2010  
Address: 1615 HOLBROOK ST

Name: L & L AUTO REPAIR INC  
Year: 2011  
Address: 1615 HOLBROOK ST

Name: L & L AUTO REPAIR INC  
Year: 2012  
Address: 1615 HOLBROOK ST

MAP FINDINGS

Map ID  
Direction  
Distance  
Elevation

Site

Database(s)

EDR ID Number  
EPA ID Number

**40**  
**WNW**  
**1/8-1/4**  
**0.131 mi.**  
**692 ft.**

**NICHOLS SPEEDOMETER**  
**1336 OAKLAND AVE**  
**GREENSBORO, NC 27403**

**EDR US Hist Auto Stat**    **1014859524**  
**N/A**

**Relative:**  
**Lower**  
  
**Actual:**  
**850 ft.**

EDR Historical Auto Stations:  
Name:                    NICHOLS SPEEDOMETER  
Year:                    2000  
Type:                    AUTOMOBILE REPAIRING & SERVICE

**41**  
**SE**  
**1/8-1/4**  
**0.143 mi.**  
**753 ft.**

**1102 FULLER ST**  
**GREENSBORO, NC 27403**

**EDR US Hist Auto Stat**    **1015154003**  
**N/A**

**Relative:**  
**Lower**  
  
**Actual:**  
**842 ft.**

EDR Historical Auto Stations:  
Name:                    MCRAES AUTO TRANSPORT  
Year:                    2002  
Address:                1102 FULLER ST  
  
Name:                    MCRAES AUTO TRANSPORT  
Year:                    2003  
Address:                1102 FULLER ST

**J42**  
**East**  
**1/8-1/4**  
**0.152 mi.**  
**801 ft.**

**GATE PETROLEUM COMPANY**  
**1550 W. LEE STREET**  
**GREENSBORO, NC 27403**

**NC SHWS**    **S103916997**  
**NC IMD**      **N/A**  
**NC LUST**

**Site 1 of 3 in cluster J**

**Relative:**  
**Lower**  
  
**Actual:**  
**843 ft.**

SHWS:  
Facility ID:                NONCD0001754  
Lat/Longitude:            36.061861 / -79.816696  
Geolocation Method:    Geocode (address match)

IMD:  
Region:                    WS  
Facility ID:                20275  
Date Occurred:            12/1/1998  
Submit Date:              7/26/1999  
GW Contam:                Yes, Groundwater Contamination has been detected  
Soil Contam:               Not reported  
Incident Desc:            ENVIRONMENTAL ASSESSMENT FOUND SOIL AND GW CONTAMINATION ON-SITE.  
Operator:                  UNKNOWN  
Contact Phone:            Not reported  
Owner Company:           Not reported  
Operator Address:        Not reported  
Operator City:            Not reported  
Oper City,St,Zip:        Not reported  
Ownership:                Unknown  
Operation:                 Not reported  
Material:                  GASOLINE  
Qty Lost 1:                Not reported  
Qty Recovered 1:        Not reported  
Source:                    Unknown  
Type:                        Gasoline/diesel

Map ID  
Direction  
Distance  
Elevation

MAP FINDINGS

Site

Database(s)

EDR ID Number  
EPA ID Number

**GATE PETROLEUM COMPANY (Continued)**

**S103916997**

Location: Facility  
Setting: Urban  
Risk Site: Not reported  
Site Priority: Not reported  
Priority Code: Not reported  
Priority Update: 7/26/1999  
Dem Contact: Not reported  
Wells Affected: No  
Num Affected: Not reported  
Wells Contam: Not reported  
Sampled By: Other  
Samples Include: Groundwater Samples  
7.5 Min Quad: Not reported  
5 Min Quad: Not reported  
Latitude: 36.0616  
Longitude: -79.8164  
Latitude Number: Not reported  
Longitude Number: Not reported  
Latitude Decimal: Not reported  
Longitude Decimal: Not reported  
GPS: CALC  
Agency: Not reported  
Facility ID: 20275  
Last Modified: Not reported  
Incident Phase: Not reported  
NOV Issued: Not reported  
NORR Issued: Not reported  
45 Day Report: Not reported  
Public Meeting Held: Not reported  
Corrective Action Planned: Not reported  
SOC Sighned: Not reported  
Reclassification Report: Not reported  
RS Designation: Not reported  
Closure Request Date: Not reported  
Close-out Report: Not reported

**LUST:**

Facility ID: Not reported  
UST Number: WS-5711  
Incident Number: 20275  
Contamination Type: Groundwater/Both  
Source Type: Leak-underground  
Product Type: PETROLEUM  
Date Reported: 01/23/2009  
Date Occur: 12/03/2008  
Cleanup: 06/11/1999  
Closure Request: 1999-07-19 00:00:00  
Close Out: Not reported  
Level Of Soil Cleanup Achieved: Soil to Groundwater  
Tank Regulated Status: Regulated  
# Of Supply Wells: 0  
Commercial/NonCommercial UST Site: COMMERCIAL  
Risk Classification: L  
Risk Class Based On Review: L  
Corrective Action Plan Type: Not reported  
NOV Issue Date: Not reported



Map ID  
Direction  
Distance  
Elevation

MAP FINDINGS

Site

Database(s)

EDR ID Number  
EPA ID Number

**GATE PETROLEUM COMPANY (Continued)**

**S103916997**

NORR Issue Date: Not reported  
Site Priority: Not reported  
Phase Of LSA Req: 1  
Site Risk Reason: Not reported  
Land Use: Not reported  
MTBE: No  
MTBE1: Yes  
Flag: No  
Flag1: No  
LUR Filed: Not reported  
Release Detection: 0  
Current Status: File Located in House  
RBCA GW: Cleanups to alternate standards  
PETOPT: 3  
RPL: False  
CD Num: 0  
Reel Num: 0  
RPOW: False  
RPOP: False  
Error Flag: 0  
Error Code: N  
Valid: False  
Lat/Long Decimal: 36.0622 -79.8165  
Testlat: Not reported  
Regional Officer Project Mgr: LJM  
Region: Winston-Salem  
Company: GATE PETROLEUM COMPANY  
Contact Person: MS ELLYN CAVIN  
Telephone: 9047377220  
RP Address: PO BOX 23627  
RP City,St,Zip: JACKSONVILLE, FL 32241  
RP County: Not reported  
Comments: Not reported  
5 Min Quad: Not reported

**PIRF:**

Facility Id: 20275  
Date Occurred: 2008-12-03 00:00:00  
Date Reported: 2009-01-23 00:00:00  
Description Of Incident: Not reported  
Owner/Operator: Not reported  
Ownership: 4  
Operation Type: 6  
Type: 3  
Location: 1  
Site Priority: Not reported  
Priority Update: Not reported  
Wells Affected Y/N: N  
Samples Include: Not reported  
7#5 Minute Quad: Y  
5 Minute Quad: Not reported  
Pirf/Min Soil: Not reported  
Release Code: Not reported  
Source Code: Not reported  
Err Type: 1  
Cause: 3  
Source: A  
Ust Number: P

Map ID  
Direction  
Distance  
Elevation

MAP FINDINGS

Site

Database(s)

EDR ID Number  
EPA ID Number

**GATE PETROLEUM COMPANY (Continued)**

**S103916997**

Last Modified: Not reported  
**Incident Phase: Not reported**  
NOV Issued: Not reported  
NORR Issued: Not reported  
45 Day Report: Not reported  
Public Meeting Held: Not reported  
Corrective Action Planned: Not reported  
SOC Signed: Not reported  
Reclassification Report: Not reported  
RS Designation: Not reported  
Closure Request Date: Not reported  
Close-out Report: Not reported

**J43**  
**East**  
**1/8-1/4**  
**0.152 mi.**  
**801 ft.**

**CIRCLE K 1512**  
**1550 WEST LEE STREET**  
**GREENSBORO, NC**

**NC IMD U003698334**  
**NC UST N/A**

**Site 2 of 3 in cluster J**

**Relative:**  
**Lower**

**IMD:**

**Actual:**  
**843 ft.**

Region: WS  
Facility ID: 85148  
Date Occurred: 6/11/1999  
Submit Date: 1/5/2001  
GW Contam: Yes, Groundwater Contamination has been detected  
Soil Contam: Not reported  
Incident Desc: Not reported  
Operator: CAVIN, ELLYN  
Contact Phone: Not reported  
Owner Company: GATE PETROLUEM COMPANY  
Operator Address:P.O. BOX 23627  
Operator City: JACKSONVILLE  
Oper City,St,Zip: JACKSONVILLE, FL  
Ownership: Federal  
Operation: 8  
Material: Not reported  
Qty Lost 1: Not reported  
Qty Recovered 1: Not reported  
Source: Unknown  
Type: Other inorganics  
Location: Not reported  
Setting: Not reported  
Risk Site: Not reported  
Site Priority: Not reported  
Priority Code: NOD  
Priority Update: Not reported  
Dem Contact: MELANIE WELLS  
Wells Affected: No  
Num Affected: 0  
Wells Contam: Not reported  
Sampled By: Not reported  
Samples Include: Not reported  
7.5 Min Quad: Not reported  
5 Min Quad: Not reported  
Latitude: 36.0616  
Longitude: -79.8164  
Latitude Number: 360341  
Longitude Number: 794859

Map ID  
Direction  
Distance  
Elevation

MAP FINDINGS

Site

Database(s)

EDR ID Number  
EPA ID Number

**CIRCLE K 1512 (Continued)**

**U003698334**

Latitude Decimal: 36.0616  
Longitude Decimal: -79.8164  
GPS: CALC  
Agency: DWQ  
Facility ID: 85148  
Last Modified: 1/5/2001  
Incident Phase: NOD  
NOV Issued: Not reported  
NORR Issued: Not reported  
45 Day Report: Not reported  
Public Meeting Held: Not reported  
Corrective Action Planned: Not reported  
SOC Sighned: Not reported  
Reclassification Report: Not reported  
RS Designation: Not reported  
Closure Request Date: Not reported  
Close-out Report: Not reported

UST:

Facility Id: 00-0-0000036068  
Contact: CIRCLE K STORES INC  
Contact Address1: 2440 WHITEHALL PARK DR SUITE 800  
Contact Address2: Not reported  
Contact City/State/Zip: CHARLOTTE, NC 28273-3553  
FIPS County Desc: Guilford  
Latitude: 36.06205  
Longitude: -79.81681

Tank Id: 1  
Tank Status: Current  
Installed Date: 07/01/1999  
Perm Close Date: Not reported  
Product Key: 3  
Product Name: Gasoline, Gas Mix  
Tank Capacity: 20000  
Root Tank Id: Not reported  
Main Tank: No  
Compartment Tank: No  
Manifold Tank: 0  
Commercial: Yes  
Regulated: Yes  
Tank Construction: Single Wall Steel  
Piping Construction: Single Wall FRP  
Piping System Key: Unknown  
Other CP Tank: Not reported

Tank Id: 2  
Tank Status: Current  
Installed Date: 07/01/1999  
Perm Close Date: Not reported  
Product Key: 3  
Product Name: Gasoline, Gas Mix  
Tank Capacity: 12000  
Root Tank Id: Not reported  
Main Tank: No

Map ID  
Direction  
Distance  
Elevation

MAP FINDINGS

Site

Database(s)

EDR ID Number  
EPA ID Number

**CIRCLE K 1512 (Continued)**

**U003698334**

Compartment Tank: No  
Manifold Tank: 0  
Commercial: Yes  
Regulated: Yes  
Tank Construction: Single Wall Steel  
Piping Construction: Single Wall FRP  
Piping System Key: Unknown  
Other CP Tank: Not reported

Tank Id: 3  
Tank Status: Current  
Installed Date: 07/01/1999  
Perm Close Date: Not reported  
Product Key: 1  
Product Name: Diesel  
Tank Capacity: 10000  
Root Tank Id: Not reported  
Main Tank: No  
Compartment Tank: No  
Manifold Tank: 0  
Commercial: Yes  
Regulated: Yes  
Tank Construction: Single Wall Steel  
Piping Construction: Single Wall FRP  
Piping System Key: Unknown  
Other CP Tank: Not reported

**J44**  
**East**  
**1/8-1/4**  
**0.153 mi.**  
**806 ft.**

**S LAROSE, INC**  
**1551 WEST LEE STREET**  
**GREENSBORO, NC 27403**  
**Site 3 of 3 in cluster J**

**NC UST** **U001635750**  
**N/A**

**Relative:**  
**Lower**

UST:  
Facility Id: 00-0-0000033563  
Contact: S LAROSE, INC  
Contact Address1: 209 WEST BELLEMEADE STREET  
Contact Address2: Not reported  
Contact City/State/Zip: GREENSBORO, NC 27403  
FIPS County Desc: Guilford  
Latitude: 0  
Longitude: 0

**Actual:**  
**843 ft.**

Tank Id: 1  
Tank Status: Removed  
Installed Date: 01/01/1964  
Perm Close Date: 12/31/1993  
Product Key: 6  
Product Name: Heating Oil/Fuel  
Tank Capacity: 8000  
Root Tank Id: Not reported  
Main Tank: No  
Compartment Tank: No  
Manifold Tank: Not reported  
Commercial: No  
Regulated: No  
Tank Construction: Unknown

Map ID  
Direction  
Distance  
Elevation

MAP FINDINGS

Site

Database(s)

EDR ID Number  
EPA ID Number

**S LAROSE, INC (Continued)**

**U001635750**

Piping Construction: Unknown  
Piping System Key: Unknown  
Other CP Tank: Not reported

**K45**  
**North**  
**1/8-1/4**  
**0.158 mi.**  
**834 ft.**

**NEW HOME BUILDING SUPPLY CO.**  
**1715 SPRING GARDEN STREET**  
**GREENSBORO, NC 27403**

**NC UST** **U001192116**  
**N/A**

**Site 1 of 3 in cluster K**

**Relative:**  
**Higher**

UST:

Facility Id: 00-0-0000009630  
Contact: NEW HOME BUILDING SUPPLY COMPANY  
Contact Address1: 3005 FLAGSTONE DRIVE  
Contact Address2: Not reported  
Contact City/State/Zip: GREENSBORO, NC 27406-5305  
FIPS County Desc: Guilford  
Latitude: 0  
Longitude: 0

**Actual:**  
**852 ft.**

Tank Id: 1  
Tank Status: Removed  
Installed Date: 04/26/1981  
Perm Close Date: 12/31/1989  
Product Key: 3  
Product Name: Gasoline, Gas Mix  
Tank Capacity: 2000  
Root Tank Id: Not reported  
Main Tank: No  
Compartment Tank: No  
Manifold Tank: Not reported  
Commercial: Yes  
Regulated: Yes  
Tank Construction: Single Wall Steel  
Piping Construction: Single Wall Steel  
Piping System Key: Unknown  
Other CP Tank: Not reported

**K46**  
**North**  
**1/8-1/4**  
**0.158 mi.**  
**834 ft.**

**ORKIN EXTERMINATING CO.**  
**1713 SPRING GARDEN STREET**  
**GREENSBORO, NC 27403**

**NC UST** **U001192712**  
**N/A**

**Site 2 of 3 in cluster K**

**Relative:**  
**Higher**

UST:

Facility Id: 00-0-0000010636  
Contact: KYLES FRIENDLY SERVICE INC  
Contact Address1: 127 BLUE BELL RD  
Contact Address2: Not reported  
Contact City/State/Zip: GREENSBORO, NC 27406-5301  
FIPS County Desc: Guilford  
Latitude: 0  
Longitude: 0

**Actual:**  
**852 ft.**

Tank Id: 1  
Tank Status: Removed

Map ID  
Direction  
Distance  
Elevation

MAP FINDINGS

Site

Database(s)

EDR ID Number  
EPA ID Number

**ORKIN EXTERMINATING CO. (Continued)**

**U001192712**

Installed Date: 05/06/1983  
Perm Close Date: 10/01/1988  
Product Key: 3  
Product Name: Gasoline, Gas Mix  
Tank Capacity: 1000  
Root Tank Id: Not reported  
Main Tank: No  
Compartment Tank: No  
Manifold Tank: Not reported  
Commercial: Yes  
Regulated: Yes  
Tank Construction: Single Wall Steel  
Piping Construction: Single Wall Steel  
Piping System Key: Unknown  
Other CP Tank: Not reported

**K47**  
**North**  
**1/8-1/4**  
**0.159 mi.**  
**841 ft.**

**REPUBLIC ENVIRONMENTAL SYSTEMS**  
**1701B SPRING GARDEN ST**  
**GREENSBORO, NC**  
**Site 3 of 3 in cluster K**

**RCRA NonGen / NLR** **1000881895**  
**FINDS** **NCD986166635**

**Relative:**  
**Higher**

RCRA NonGen / NLR:

**Actual:**  
**854 ft.**

Date form received by agency: 12/11/1998  
Facility name: REPUBLIC ENVIRONMENTAL SYSTEMS  
Facility address: 1701B SPRING GARDEN ST  
GREENSBORO, NC 27429  
EPA ID: NCD986166635  
Mailing address: VERNSDALE RD  
ROCK HILL, SC 29730  
Contact: MICHAEL MILCHUCK  
Contact address: 2324 VERNSDALE RD  
ROCK HILL, SC 29730  
Contact country: US  
Contact telephone: (910) 274-4009  
Contact email: Not reported  
EPA Region: 04  
Land type: Private  
Classification: Non-Generator  
Description: Handler: Non-Generators do not presently generate hazardous waste

Owner/Operator Summary:

Owner/operator name: PHILIP SERVICES CORPORATION  
Owner/operator address: 2324 VERNSDALE RD  
ROCK HILL, SC 29730  
Owner/operator country: Not reported  
Owner/operator telephone: (803) 324-5310  
Legal status: Private  
Owner/Operator Type: Owner  
Owner/Op start date: Not reported  
Owner/Op end date: Not reported

Handler Activities Summary:

U.S. importer of hazardous waste: No  
Mixed waste (haz. and radioactive): No  
Recycler of hazardous waste: No  
Transporter of hazardous waste: No



Map ID  
Direction  
Distance  
Elevation

MAP FINDINGS

Site

Database(s)

EDR ID Number  
EPA ID Number

**REPUBLIC ENVIRONMENTAL SYSTEMS (Continued)**

**1000881895**

Treater, storer or disposer of HW: No  
Underground injection activity: No  
On-site burner exemption: No  
Furnace exemption: No  
Used oil fuel burner: No  
Used oil processor: No  
Used oil refiner: No  
Used oil fuel marketer to burner: No  
Used oil Specification marketer: No  
Used oil transfer facility: No  
Used oil transporter: No

**Hazardous Waste Summary:**

Waste code: D001  
Waste name: IGNITABLE HAZARDOUS WASTES ARE THOSE WASTES WHICH HAVE A FLASHPOINT OF LESS THAN 140 DEGREES FAHRENHEIT AS DETERMINED BY A PENSKEY-MARTENS CLOSED CUP FLASH POINT TESTER. ANOTHER METHOD OF DETERMINING THE FLASH POINT OF A WASTE IS TO REVIEW THE MATERIAL SAFETY DATA SHEET, WHICH CAN BE OBTAINED FROM THE MANUFACTURER OR DISTRIBUTOR OF THE MATERIAL. LACQUER THINNER IS AN EXAMPLE OF A COMMONLY USED SOLVENT WHICH WOULD BE CONSIDERED AS IGNITABLE HAZARDOUS WASTE.

Violation Status: No violations found

**Evaluation Action Summary:**

Evaluation date: 04/11/1995  
Evaluation: COMPLIANCE EVALUATION INSPECTION ON-SITE  
Area of violation: Not reported  
Date achieved compliance: Not reported  
Evaluation lead agency: State

Evaluation date: 04/11/1994  
Evaluation: COMPLIANCE EVALUATION INSPECTION ON-SITE  
Area of violation: Not reported  
Date achieved compliance: Not reported  
Evaluation lead agency: State

Evaluation date: 04/06/1993  
Evaluation: COMPLIANCE EVALUATION INSPECTION ON-SITE  
Area of violation: Not reported  
Date achieved compliance: Not reported  
Evaluation lead agency: State

Evaluation date: 04/14/1992  
Evaluation: COMPLIANCE EVALUATION INSPECTION ON-SITE  
Area of violation: Not reported  
Date achieved compliance: Not reported  
Evaluation lead agency: State

Evaluation date: 04/15/1991  
Evaluation: COMPLIANCE EVALUATION INSPECTION ON-SITE  
Area of violation: Not reported  
Date achieved compliance: Not reported  
Evaluation lead agency: State

Evaluation date: 04/02/1990

Map ID  
 Direction  
 Distance  
 Elevation

MAP FINDINGS

Site

Database(s)

EDR ID Number  
 EPA ID Number

**REPUBLIC ENVIRONMENTAL SYSTEMS (Continued)**

**1000881895**

Evaluation: COMPLIANCE EVALUATION INSPECTION ON-SITE  
 Area of violation: Not reported  
 Date achieved compliance: Not reported  
 Evaluation lead agency: State

Evaluation date: 04/11/1989  
 Evaluation: COMPLIANCE EVALUATION INSPECTION ON-SITE  
 Area of violation: Not reported  
 Date achieved compliance: Not reported  
 Evaluation lead agency: State

**FINDS:**

Registry ID: 110004038390

**Environmental Interest/Information System**

RCRAInfo is a national information system that supports the Resource Conservation and Recovery Act (RCRA) program through the tracking of events and activities related to facilities that generate, transport, and treat, store, or dispose of hazardous waste. RCRAInfo allows RCRA program staff to track the notification, permit, compliance, and corrective action activities required under RCRA.

**48**  
**NE**  
**1/8-1/4**  
**0.168 mi.**  
**888 ft.**

**GILMORE ENTERPRISES**  
**1240 OAKLAND AVE.**  
**GREENSBORO, NC 27403**

**NC IMD S107563020**  
**NC LUST N/A**

**Relative:**  
**Higher**

**IMD:**

**Actual:**  
**855 ft.**

Region: Not reported  
 Facility ID: 30716  
 Date Occurred: 1/16/2006  
 Submit Date: 2/2/2006  
 GW Contam: No Groundwater Contamination detected  
 Soil Contam: Yes  
 Incident Desc: Prebuy assessment found contamination from tank removed in 1988 used to be.  
 Operator: Clyde Gilmore  
 Contact Phone: 3362745550  
 Owner Company: Gilmore Enterprises  
 Operator Address: 3514-A Drawbridge Pkwy  
 Operator City: Greensboro  
 Oper City, St, Zip: Greensboro, NC 274108584  
 Ownership: Unknown  
 Operation: Industrial  
 Material: Not reported  
 Qty Lost 1: Not reported  
 Qty Recovered 1: Not reported  
 Source: Leak-underground  
 Type: Gasoline/diesel  
 Location: 8  
 Setting: Not reported  
 Risk Site: L  
 Site Priority: Not reported  
 Priority Code: Not reported  
 Priority Update: Not reported

Map ID  
Direction  
Distance  
Elevation

MAP FINDINGS

Site

Database(s)

EDR ID Number  
EPA ID Number

**GILMORE ENTERPRISES (Continued)**

**S107563020**

Dem Contact: Not reported  
Wells Affected: Unknown  
Num Affected: Not reported  
Wells Contam: Not reported  
Sampled By: y  
Samples Include: Not reported  
7.5 Min Quad: Not reported  
5 Min Quad: Not reported  
Latitude: 36.06277777  
Longitude: -79.81888888  
Latitude Number: 360346  
Longitude Number: 794908  
Latitude Decimal: 36.0627777777778  
Longitude Decimal: 79.8188888888889  
GPS: 6  
Agency: DWM  
Facility ID: 30716  
Last Modified: 2/7/2006  
Incident Phase: Closed Out  
NOV Issued: Not reported  
NORR Issued: Not reported  
45 Day Report: Not reported  
Public Meeting Held: Not reported  
Corrective Action Planned: Not reported  
SOC Sighned: Not reported  
Reclassification Report: Not reported  
RS Designation: Not reported  
Closure Request Date: Not reported  
Close-out Report: Not reported

**LUST:**

Facility ID: Not reported  
UST Number: WS-7327  
Incident Number: 30716  
Contamination Type: Soil  
Source Type: Leak-underground  
Product Type: PETROLEUM  
Date Reported: 02/02/2006  
Date Occur: 01/16/2006  
Cleanup: 01/16/2006  
Closure Request: Not reported  
Close Out: 02/07/2006  
Level Of Soil Cleanup Achieved: Soil to Groundwater  
Tank Regulated Status: Non Regulated  
# Of Supply Wells: 0  
Commercial/NonCommercial UST Site: COMMERCIAL  
Risk Classification: L  
Risk Class Based On Review: L  
Corrective Action Plan Type: Not reported  
NOV Issue Date: Not reported  
NORR Issue Date: Not reported  
Site Priority: Not reported  
Phase Of LSA Req: Not reported  
Site Risk Reason: Not reported  
Land Use: Not reported  
MTBE: No

Map ID  
Direction  
Distance  
Elevation

MAP FINDINGS

Site

Database(s)

EDR ID Number  
EPA ID Number

**GILMORE ENTERPRISES (Continued)**

**S107563020**

MTBE1: Unknown  
Flag: No  
Flag1: No  
LUR Filed: Not reported  
Release Detection: 0  
Current Status: File Located in Archives  
RBCA GW: Not reported  
PETOPT: 4  
RPL: True  
CD Num: 284  
Reel Num: 0  
RPOW: True  
RPOP: True  
Error Flag: 0  
Error Code: N  
Valid: True  
Lat/Long Decimal: 36.0628 -79.8184  
Testlat: Not reported  
Regional Officer Project Mgr: Not reported  
Region: Winston-Salem  
Company: GILMORE ENTERPRISES  
Contact Person: CLYDE GILMORE  
Telephone: 3362745550  
RP Address: 3514-A DRAWBRIDGE PKWY  
RP City,St,Zip: GREENSBORO, NC 274108584  
RP County: Not reported  
Comments: Not reported  
5 Min Quad: Not reported

**PIRF:**

Facility Id: 30716  
Date Occurred: 2006-01-16 00:00:00  
Date Reported: 2006-02-02 00:00:00  
Description Of Incident: Prebuy assessment found contamination from tank removed in 1988 used to be.  
Owner/Operator: Not reported  
Ownership: 3  
Operation Type: 5  
Type: 4  
Location: 8  
Site Priority: Not reported  
Priority Update: Not reported  
Wells Affected Y/N: u  
Samples Include: Not reported  
7#5 Minute Quad: y  
5 Minute Quad: Not reported  
Pirf/Min Soil: Not reported  
Release Code: Not reported  
Source Code: Not reported  
Err Type: 9  
Cause: Not reported  
Source: Not reported  
Ust Number: P  
  
Last Modified: 2006-02-07 00:00:00  
**Incident Phase: Closed Out**  
NOV Issued: Not reported  
NORR Issued: Not reported

Map ID  
Direction  
Distance  
Elevation

MAP FINDINGS

Site

Database(s)

EDR ID Number  
EPA ID Number

**GILMORE ENTERPRISES (Continued)**

**S107563020**

45 Day Report: Not reported  
Public Meeting Held: Not reported  
Corrective Action Planned: Not reported  
SOC Signed: Not reported  
Reclassification Report: Not reported  
RS Designation: Not reported  
Closure Request Date: Not reported  
Close-out Report: Not reported

**L49  
NNW  
1/8-1/4  
0.171 mi.  
904 ft.**

**BALLARDS AUTO SERV REPRS  
810 EULA ST  
GREENSBORO, NC  
Site 1 of 3 in cluster L**

**EDR US Hist Auto Stat 1014859410  
N/A**

**Relative:  
Lower**

EDR Historical Auto Stations:

Name: BALLARDS AUTO SERV AUTO REPRS  
Year: 1950  
Type: AUTOMOBILE REPAIRING

**Actual:  
845 ft.**

Name: BALLARDS AUTO SERV REPRS  
Year: 1961  
Type: AUTOMOBILE REPAIRING

Name: MARTINS AUTO SERVICE  
Year: 1970  
Type: AUTOMOBILE REPAIRING

**50  
NNE  
1/8-1/4  
0.179 mi.  
943 ft.**

**GREEN LAWRENCE F FILL STA  
1673 SPRING GARDEN ST  
GREENSBORO, NC**

**EDR US Hist Auto Stat 1014860413  
N/A**

**Relative:  
Higher**

EDR Historical Auto Stations:

Name: QUICK SERVICE GAS STATION  
Year: 1925  
Type: AUTOMOBILE SERVICE STATIONS

**Actual:  
865 ft.**

Name: ROYAL SERVICE STATION GAS  
Year: 1930  
Type: GASOLINE AND OIL SERVICE STATIONS

Name: SHELL SERVICE STA  
Year: 1936  
Type: GASOLINE AND OIL SERVICE STATIONS

Name: POOLE RENNIE E FILLING STA  
Year: 1940  
Type: GASOLINE AND OIL SERVICE STATIONS

Name: GREEN LAWRENCE F FILL STA  
Year: 1946  
Type: GASOLINE AND OIL SERVICE STATIONS

Name: CARDWELLS SHELL SERV STA

Map ID  
Direction  
Distance  
Elevation

MAP FINDINGS

Site

Database(s)

EDR ID Number  
EPA ID Number

**GREEN LAWRENCE F FILL STA (Continued)**

**1014860413**

Year: 1950  
Type: GASOLINE STATIONS  
  
Name: SPRING GARDEN AUTO SERVICE  
Year: 1966  
Type: AUTOMOBILE REPAIRING  
  
Name: SPRING GARDEN AUTO SERVICE  
Year: 1970  
Type: AUTOMOBILE REPAIRING

**L51  
NNW  
1/8-1/4  
0.181 mi.  
958 ft.**

**BALLARD JOHN D  
1801 SPRING GARDEN ST  
GREENSBORO, NC**

**EDR US Hist Auto Stat**

**1014860054  
N/A**

**Site 2 of 3 in cluster L**

**Relative:  
Lower**

EDR Historical Auto Stations:

Name: BALLARD JOHN D  
Year: 1950  
Type: AUTOMOBILE REPAIRING

**Actual:  
844 ft.**

Name: REAR BALLARD AUTO SERV REPRS  
Year: 1956  
Type: AUTOMOBILE REPAIRING

**L52  
NNW  
1/8-1/4  
0.183 mi.  
968 ft.**

**CHRISTIE JAMES AUTO RPR  
1720 SPRING GARDEN ST  
GREENSBORO, NC 27403**

**EDR US Hist Auto Stat**

**1014860710  
N/A**

**Site 3 of 3 in cluster L**

**Relative:  
Lower**

EDR Historical Auto Stations:

Name: EUROTECH VOLVO SERVICE  
Year: 1991  
Type: AUTOMOBILE REPAIRING & SERVICE

**Actual:  
844 ft.**

Name: CHRISTIE JAMES AUTO RPR  
Year: 2000  
Type: AUTOMOBILE REPAIRING & SERVICE

Name: JENSEN RANDY  
Year: 2000  
Type: AUTOMOBILE REPAIRING & SERVICE

Name: EUROTECH AUTO RPR & SERV  
Year: 2008  
Type: AUTOMOBILE REPAIRING & SERVICE

Name: RANDY JENSEN MOTORWORKS  
Year: 2008  
Type: AUTOMOBILE REPAIRING & SERVICE

Name: RANDY JENSEN MOTORWORKS  
Year: 2002  
Address: 1720 SPRING GARDEN ST

Map ID  
Direction  
Distance  
Elevation

MAP FINDINGS

Site

Database(s)

EDR ID Number  
EPA ID Number

**CHRISTIE JAMES AUTO RPR (Continued)**

**1014860710**

Name: EUROTECH AVIATION & AUTOMOTIVE  
Year: 2003  
Address: 1720 SPRING GARDEN ST

Name: EUROTECH AVIATION & AUTOMOTIVE  
Year: 2004  
Address: 1720 SPRING GARDEN ST

Name: MOTORWORKS RANDY JENSEN  
Year: 2005  
Address: 1720 SPRING GARDEN ST

Name: MOTORWORKS RANDY JENSEN  
Year: 2006  
Address: 1720 SPRING GARDEN ST

Name: MOTORWORKS RANDY JENSEN  
Year: 2007  
Address: 1720 SPRING GARDEN ST

Name: MOTORWORKS RANDY JENSEN  
Year: 2008  
Address: 1720 SPRING GARDEN ST

Name: EUROTECH AVIATION & AUTOMOTIVE  
Year: 2009  
Address: 1720 SPRING GARDEN ST

Name: RANDY JENSEN MOTORWORKS  
Year: 2010  
Address: 1720 SPRING GARDEN ST

Name: MOTORWORKSRANDY JENSEN  
Year: 2011  
Address: 1720 SPRING GARDEN ST

Name: RANDY JENSEN MOTORWORKS  
Year: 2012  
Address: 1720 SPRING GARDEN ST

**M53  
NW  
1/8-1/4  
0.195 mi.  
1031 ft.**

**MAVERICK AUTO BODY AUTO RPR  
1805 SPRING GARDEN ST  
GREENSBORO, NC 27403  
Site 1 of 3 in cluster M**

**EDR US Hist Auto Stat 1014860752  
N/A**

**Relative:  
Lower**

EDR Historical Auto Stations:

Name: MAVERICK AUTO BODY AUTO RPR  
Year: 2008  
Type: AUTOMOBILE REPAIRING & SERVICE

**Actual:  
835 ft.**

Name: MAVERICK AUTO BODY  
Year: 1999  
Address: 1805 SPRING GARDEN ST

Name: MAVERICK AUTO BODY  
Year: 2000  
Address: 1805 SPRING GARDEN ST



Map ID  
Direction  
Distance  
Elevation

MAP FINDINGS

Site

Database(s)

EDR ID Number  
EPA ID Number

**MAVERICK AUTO BODY AUTO RPR (Continued)**

**1014860752**

Name: MAVERICK AUTO BODY  
Year: 2001  
Address: 1805 SPRING GARDEN ST

Name: MAVERICK AUTO BODY  
Year: 2002  
Address: 1805 SPRING GARDEN ST

Name: MAVERICK AUTO BODY  
Year: 2003  
Address: 1805 SPRING GARDEN ST

Name: MAVERICK AUTO BODY  
Year: 2004  
Address: 1805 SPRING GARDEN ST

Name: MAVERICK AUTO BODY  
Year: 2005  
Address: 1805 SPRING GARDEN ST

Name: MAVERICK AUTO BODY  
Year: 2006  
Address: 1805 SPRING GARDEN ST

Name: MAVERICK AUTO BODY  
Year: 2007  
Address: 1805 SPRING GARDEN ST

Name: MAVERICK AUTO BODY  
Year: 2008  
Address: 1805 SPRING GARDEN ST

Name: MAVERICK AUTO BODY  
Year: 2009  
Address: 1805 SPRING GARDEN ST

Name: MAVERICK AUTO BODY  
Year: 2010  
Address: 1805 SPRING GARDEN ST

Name: MAVERICK AUTO BODY  
Year: 2011  
Address: 1805 SPRING GARDEN ST

Name: MAVERICK AUTO BODY  
Year: 2012  
Address: 1805 SPRING GARDEN ST

Map ID  
Direction  
Distance  
Elevation

MAP FINDINGS

Site

Database(s)

EDR ID Number  
EPA ID Number

54  
SW  
1/8-1/4  
0.196 mi.  
1036 ft.

**AUTOMOTIVE REPAIR BY ALLEN**  
**1809 HOLBROOK ST**  
**GREENSBORO, NC 27403**

**EDR US Hist Auto Stat**    **1014860088**  
**N/A**

**Relative:**  
**Lower**  
  
**Actual:**  
**844 ft.**

EDR Historical Auto Stations:

Name: AUTOMOTIVE REPAIR BY ALLEN  
Year: 2008  
Type: AUTOMOBILE REPAIRING & SERVICE

Name: AUTOMOTIVE REPAIR BY ALLEN SPENCER  
Year: 2009  
Address: 1809 HOLBROOK ST

Name: AUTOMOTIVE REPAIR BY ALLEN SPENCER  
Year: 2011  
Address: 1809 HOLBROOK ST

Name: AUTOMOTIVE REPAIR BY ALLEN SPENCER  
Year: 2012  
Address: 1809 HOLBROOK ST

M55  
NW  
1/8-1/4  
0.211 mi.  
1114 ft.

**CABLEVISION OF GREENSBORO**  
**1813 SPRING GARDEN ST.**  
**GREENSBORO, NC 27403**

**NC UST**    **U001192483**  
**N/A**

**Site 2 of 3 in cluster M**

**Relative:**  
**Lower**  
  
**Actual:**  
**833 ft.**

UST:

Facility Id: 00-0-0000010184  
Contact: CABLEVISION OF GREENSBORO  
Contact Address1: 1813 SPRING GARDEN ST.  
Contact Address2: Not reported  
Contact City/State/Zip: GREENSBORO, NC 27403  
FIPS County Desc: Guilford  
Latitude: 0  
Longitude: 0

Tank Id: 1  
Tank Status: Removed  
Installed Date: 03/09/1977  
Perm Close Date: 09/30/1991  
Product Key: 3  
Product Name: Gasoline, Gas Mix  
Tank Capacity: 10000  
Root Tank Id: Not reported  
Main Tank: No  
Compartment Tank: No  
Manifold Tank: Not reported  
Commercial: Yes  
Regulated: Yes  
Tank Construction: Single Wall Steel  
Piping Construction: Unknown  
Piping System Key: Unknown  
Other CP Tank: Not reported

MAP FINDINGS

Map ID Direction Distance Elevation	Site	Database(s)	EDR ID Number EPA ID Number
<b>M56</b> <b>NW</b> <b>1/8-1/4</b> <b>0.211 mi.</b> <b>1114 ft.</b>	<b>CABLEVISION OF GREENSBORO BILLING OFC</b> <b>1813 SPRING GARDEN ST</b> <b>GREENSBORO, NC 27403</b>  <b>Site 3 of 3 in cluster M</b>	<b>EDR US Hist Cleaners</b>	<b>1014858640</b> <b>N/A</b>
<b>Relative:</b> <b>Lower</b>	EDR Historical Cleaners: Name: CABLEVISION OF GREENSBORO BILLING OFC Year: 1991 Type: CARPET & RUG CLEANERS		
<b>Actual:</b> <b>833 ft.</b>			
<b>57</b> <b>South</b> <b>1/8-1/4</b> <b>0.211 mi.</b> <b>1115 ft.</b>	<b>MOTOR SPORTS AUTO RPR</b> <b>1201 WARREN ST</b> <b>GREENSBORO, NC 27403</b>	<b>EDR US Hist Auto Stat</b>	<b>1014860167</b> <b>N/A</b>
<b>Relative:</b> <b>Lower</b>	EDR Historical Auto Stations: Name: MOTOR SPORTS AUTO RPR Year: 2000 Type: AUTOMOBILE REPAIRING & SERVICE		
<b>Actual:</b> <b>840 ft.</b>			
<b>N58</b> <b>NNE</b> <b>1/8-1/4</b> <b>0.215 mi.</b> <b>1133 ft.</b>	<b>SPEEDY LNDRY BR</b> <b>1642 SPRING GARDEN ST</b> <b>GREENSBORO, NC</b>  <b>Site 1 of 3 in cluster N</b>	<b>EDR US Hist Cleaners</b>	<b>1014858690</b> <b>N/A</b>
<b>Relative:</b> <b>Higher</b>	EDR Historical Cleaners: Name: SPEEDY LNDRY BR Year: 1956 Type: LAUNDRIES  Name: SPEEDY LNDRY BR Year: 1961 Type: LAUNDRIES - SELF SERVE  Name: SPEEDY LAUNDRY BR Year: 1966 Type: LAUNDRIES		
<b>Actual:</b> <b>862 ft.</b>			
<b>O59</b> <b>East</b> <b>1/8-1/4</b> <b>0.216 mi.</b> <b>1140 ft.</b>	<b>822 S AYCOCK ST</b> <b>GREENSBORO, NC 27403</b>  <b>Site 1 of 5 in cluster O</b>	<b>EDR US Hist Auto Stat</b>	<b>1015648119</b> <b>N/A</b>
<b>Relative:</b> <b>Lower</b>	EDR Historical Auto Stations: Name: KYLES AYCOCK TEXACO Year: 2003 Address: 822 S AYCOCK ST  Name: KYLES AYCOCK TEXACO INC Year: 2004 Address: 822 S AYCOCK ST  Name: SPARTAN BP INC		
<b>Actual:</b> <b>836 ft.</b>			

Map ID  
 Direction  
 Distance  
 Elevation

MAP FINDINGS

Site

Database(s)

EDR ID Number  
 EPA ID Number

**(Continued)**

**1015648119**

Year: 2006  
 Address: 822 S AYCOCK ST

Name: SPARTAN BP  
 Year: 2009  
 Address: 822 S AYCOCK ST

Name: SPARTAN BP  
 Year: 2010  
 Address: 822 S AYCOCK ST

**N60**  
**NNE**  
**1/8-1/4**  
**0.216 mi.**  
**1143 ft.**

**MOPED CITY CYCLE SALES**  
**1640 SPRING GARDEN ST**  
**GREENSBORO, NC 27403**

**EDR US Hist Auto Stat**

**1014861075**  
**N/A**

**Site 2 of 3 in cluster N**

**Relative:**  
**Higher**

EDR Historical Auto Stations:

Name: MOPED CITY CYCLE SALES  
 Year: 1986

**Actual:**  
**861 ft.**

Type: MOTORCYCLE DEALERS AND REPAIRERS

**N61**  
**NNE**  
**1/8-1/4**  
**0.217 mi.**  
**1144 ft.**

**J GS COIN WASH**  
**1635 SPRING GARDEN ST**  
**GREENSBORO, NC 27403**

**EDR US Hist Cleaners**

**1014859004**  
**N/A**

**Site 3 of 3 in cluster N**

**Relative:**  
**Higher**

EDR Historical Cleaners:

Name: J GS COIN WASH  
 Year: 1966  
 Type: LAUNDRIES - SELF SERVE

**Actual:**  
**861 ft.**

Name: J GS COIN WASH  
 Year: 1970  
 Type: LAUNDRIES - SELF SERVE

**O62**  
**ENE**  
**1/8-1/4**  
**0.219 mi.**  
**1154 ft.**

**810 S AYCOCK ST**  
**GREENSBORO, NC 27403**

**EDR US Hist Auto Stat**

**1015643329**  
**N/A**

**Site 2 of 5 in cluster O**

**Relative:**  
**Lower**

EDR Historical Auto Stations:

Name: MEDINAS AUTO REPAIRS  
 Year: 2010  
 Address: 810 S AYCOCK ST

**Actual:**  
**841 ft.**

MAP FINDINGS

Map ID  
Direction  
Distance  
Elevation

Site

Database(s)

EDR ID Number  
EPA ID Number

**O63**  
**ENE**      **1501 W LEE ST**  
**1/8-1/4**    **GREENSBORO, NC 27403**  
**0.219 mi.**  
**1155 ft.**    **Site 3 of 5 in cluster O**

**EDR US Hist Auto Stat**    **1015238235**  
**N/A**

**Relative:**      EDR Historical Auto Stations:  
**Lower**          Name:                SCOTTS AUTOMOTIVE  
                         Year:                2009  
**Actual:**          Address:             1501 W LEE ST  
**842 ft.**

**O64**          **KAYO OIL SERV STA BR**  
**ENE**          **1503 LEE ST W**  
**1/8-1/4**      **GREENSBORO, NC**  
**0.220 mi.**  
**1163 ft.**      **Site 4 of 5 in cluster O**

**EDR US Hist Auto Stat**    **1014861676**  
**N/A**

**Relative:**      EDR Historical Auto Stations:  
**Lower**          Name:                LUCAS OIL CO SERV STA  
                         Year:                1956  
**Actual:**          Type:                GASOLINE SERVICE STATIONS  
**842 ft.**

                         Name:                KAYO OIL SERV STA BR  
                         Year:                1961  
                         Type:                GASOLINE STATIONS

                         Name:                KAYO OIL SERVICE STATION BR  
                         Year:                1966  
                         Type:                GASOLINE STATIONS

**O65**  
**ENE**      **811 S AYCOCK ST**  
**1/8-1/4**    **GREENSBORO, NC 27403**  
**0.220 mi.**  
**1163 ft.**    **Site 5 of 5 in cluster O**

**EDR US Hist Auto Stat**    **1015643942**  
**N/A**

**Relative:**      EDR Historical Auto Stations:  
**Lower**          Name:                NOVAS AUTOBODY & REPAIR  
                         Year:                2002  
**Actual:**          Address:             811 S AYCOCK ST  
**841 ft.**

                         Name:                AYCOCK AUTO BODY SALES  
                         Year:                2005  
                         Address:            811 S AYCOCK ST

                         Name:                AYCOCK FRAME & BODY SHOP  
                         Year:                2007  
                         Address:            811 S AYCOCK ST

                         Name:                AYCOCK FRAME & BODY SHOP  
                         Year:                2008  
                         Address:            811 S AYCOCK ST

                         Name:                AYCOCK AUTO BODY SALES  
                         Year:                2009  
                         Address:            811 S AYCOCK ST

                         Name:                AYCOCK FRAME & BODY SHOP

Map ID  
 Direction  
 Distance  
 Elevation

MAP FINDINGS

Site

Database(s)

EDR ID Number  
 EPA ID Number

**(Continued)**

**1015643942**

Year: 2010  
 Address: 811 S AYCOCK ST

Name: AYCOCK FRAME & BODY SHOP  
 Year: 2011  
 Address: 811 S AYCOCK ST

Name: AYCOCK FRAME & BODY SHOP  
 Year: 2012  
 Address: 811 S AYCOCK ST

**66**  
**ENE**  
**1/8-1/4**  
**0.221 mi.**  
**1165 ft.**

**SPRING AIR**  
**1212 OAKLAND AVENUE**  
**GREENSBORO, NC 27403**

**NC IMD** **S101522746**  
**NC LUST** **N/A**  
**NC LUST TRUST**

**Relative:**  
**Lower**

**Actual:**  
**845 ft.**

**IMD:**  
 Region: WS  
 Facility ID: 5681  
 Date Occurred: 2/7/1990  
 Submit Date: 6/12/1990  
 GW Contam: Not reported  
 Soil Contam: Not reported  
 Incident Desc: UPON REMOVAL OF A 280 GAL. HEATING OIL TANK CONTAM. SOIL WAS DETECTED.  
 Operator: JOHN GROVE/SPRING AIR  
 Contact Phone: Not reported  
 Owner Company: Not reported  
 Operator Address: 1212 OAKLAND AVE.  
 Operator City: GREENSBORO  
 Oper City,St,Zip: GREENSBORO  
 Ownership: Private  
 Operation: Industrial  
 Material: #2 FUEL OIL  
 Qty Lost 1: Not reported  
 Qty Recovered 1: UNK  
 Source: Leak-underground  
 Type: Heating Oil  
 Location: Facility  
 Setting: Residential  
 Risk Site: Not reported  
 Site Priority: Not reported  
 Priority Code: Not reported  
 Priority Update: Not reported  
 Dem Contact: Not reported  
 Wells Affected: No  
 Num Affected: 0  
 Wells Contam: Not reported  
 Sampled By: Responsible Parties  
 Samples Include: Soil Samples  
 7.5 Min Quad: Not reported  
 5 Min Quad: Not reported  
 Latitude: Not reported  
 Longitude: Not reported  
 Latitude Number: Not reported  
 Longitude Number: Not reported  
 Latitude Decimal: Not reported  
 Longitude Decimal: Not reported

Map ID  
Direction  
Distance  
Elevation

MAP FINDINGS

Site

Database(s)

EDR ID Number  
EPA ID Number

**SPRING AIR (Continued)**

**S101522746**

GPS: NOD  
Agency: Not reported  
Facility ID: 5681  
Last Modified: 2/1/1994  
Incident Phase: Closed Out  
NOV Issued: Not reported  
NORR Issued: Not reported  
45 Day Report: Not reported  
Public Meeting Held: Not reported  
Corrective Action Planned: Not reported  
SOC Sighned: Not reported  
Reclassification Report: Not reported  
RS Designation: Not reported  
Closure Request Date: Not reported  
Close-out Report: 1/5/1994

**LUST:**

Facility ID: Not reported  
UST Number: WS-2599  
Incident Number: 5681  
Contamination Type: Soil  
Source Type: Leak-underground  
Product Type: PETROLEUM  
Date Reported: 02/07/1990  
Date Occur: Not reported  
Cleanup: 07/26/1990  
Closure Request: Not reported  
Close Out: 07/26/1990  
Level Of Soil Cleanup Achieved: Not reported  
Tank Regulated Status: Non Regulated  
# Of Supply Wells: 0  
Commercial/NonCommercial UST Site: Not reported  
Risk Classification: Not reported  
Risk Class Based On Review: Not reported  
Corrective Action Plan Type: Not reported  
NOV Issue Date: Not reported  
NORR Issue Date: Not reported  
Site Priority: Not reported  
Phase Of LSA Req: Not reported  
Site Risk Reason: Not reported  
Land Use: Not reported  
MTBE: No  
MTBE1: Unknown  
Flag: Yes  
Flag1: No  
LUR Filed: Not reported  
Release Detection: 0  
Current Status: File Located in Archives  
RBCA GW: Not reported  
PETOPT: Not reported  
RPL: False  
CD Num: 17  
Reel Num: 3785  
RPOW: False  
RPOP: False  
Error Flag: 0



Map ID  
Direction  
Distance  
Elevation

MAP FINDINGS

Site

Database(s)

EDR ID Number  
EPA ID Number

**SPRING AIR (Continued)**

**S101522746**

Error Code: N  
Valid: False  
Lat/Long Decimal: 36.0634 -79.8167  
Testlat: Not reported  
Regional Officer Project Mgr: GUC  
Region: Winston-Salem  
Company: SPRING AIR  
Contact Person: JOHN GROVE  
Telephone: Not reported  
RP Address: 1212 OAKLAND AVE.  
RP City,St,Zip: GREENSBORO, NC 27403  
RP County: Not reported  
Comments: Not reported  
5 Min Quad: Not reported  
Last Modified: 1994-02-01 00:00:00  
**Incident Phase: Closed Out**  
NOV Issued: Not reported  
NORR Issued: Not reported  
45 Day Report: Not reported  
Public Meeting Held: Not reported  
Corrective Action Planned: Not reported  
SOC Signed: Not reported  
Reclassification Report: Not reported  
RS Designation: Not reported  
Closure Request Date: Not reported  
Close-out Report: 1994-01-05 00:00:00

**LUST TRUST:**

Facility ID: Not reported  
Site ID: 5681  
Site Note: Site closed  
Site Eligible?: True  
Commercial Find: 100% Non-Commercial  
Priority Rank: Not reported  
Deductable Amount: 0  
3rd Party Deductable Amt: 0  
Sum 3rd Party Amt Applied: 0

[Click this hyperlink](#) while viewing on your computer to access additional NC LUST TRUST: detail in the EDR Site Report.

**P67**  
**ENE**  
**1/8-1/4**  
**0.223 mi.**  
**1178 ft.**

**WEST LEE STREET AMOCO SERV**  
**1501 LEE ST W**  
**GREENSBORO, NC**  
**Site 1 of 3 in cluster P**

**EDR US Hist Auto Stat** **1014861439**  
**N/A**

**Relative:**  
**Lower**  
**Actual:**  
**842 ft.**

EDR Historical Auto Stations:  
Name: WEST LEE ST AMOCO SERV  
Year: 1956  
Type: GASOLINE SERVICE STATIONS  
  
Name: WEST LEE STREET AMOCO SERV  
Year: 1961  
Type: GASOLINE STATIONS

Map ID  
Direction  
Distance  
Elevation

MAP FINDINGS

Site

Database(s)

EDR ID Number  
EPA ID Number

P68  
ENE  
1/8-1/4  
0.223 mi.  
1178 ft.

WEST LEE TEXACO  
1500 LEE ST W  
GREENSBORO, NC 27403

EDR US Hist Auto Stat 1014861724  
N/A

Site 2 of 3 in cluster P

Relative:  
Lower

EDR Historical Auto Stations:

Name: UPCHURCH & BARNEY TEXACO  
Year: 1956  
Type: GASOLINE SERVICE STATIONS

Actual:  
842 ft.

Name: WEST LEE TEXACO  
Year: 1966  
Type: GASOLINE STATIONS

Name: WEST LEE TEXACO SERVICE CENTER  
Year: 1970  
Type: GASOLINE STATIONS

Q69  
ESE  
1/8-1/4  
0.224 mi.  
1183 ft.

1514 HOLBROOK ST  
GREENSBORO, NC 27403

EDR US Hist Auto Stat 1015241090  
N/A

Site 1 of 3 in cluster Q

Relative:  
Lower

EDR Historical Auto Stations:

Name: TK MOTORSPORT  
Year: 2008  
Address: 1514 HOLBROOK ST

Actual:  
843 ft.

R70  
NW  
1/8-1/4  
0.224 mi.  
1184 ft.

BABY DIAPER SERVICE, INC.  
1819 SPRING GARDEN STREET  
GREENSBORO, NC 27403

NC SHWS 1000780315  
NC LUST N/A  
NC UST  
NC LAST

Site 1 of 3 in cluster R

Relative:  
Lower

SHWS:

Facility ID: NONCD0002863  
Lat/Longitude: 36.06322 / -79.82258  
Geolocation Method: Geocode (address match)

Actual:  
837 ft.

LUST:

Facility ID: Not reported  
UST Number: WS-7513  
Incident Number: 30902  
Contamination Type: Groundwater/Both  
Source Type: Leak-underground  
Product Type: PETROLEUM  
Date Reported: 11/10/2006  
Date Occur: 05/08/2006  
Cleanup: Not reported  
Closure Request: Not reported  
Close Out: 04/03/2007  
Level Of Soil Cleanup Achieved: Residential  
Tank Regulated Status: Regulated  
# Of Supply Wells: 0  
Commercial/NonCommercial UST Site: COMMERCIAL  
Risk Classification: L

Map ID  
Direction  
Distance  
Elevation

MAP FINDINGS

Site

Database(s)

EDR ID Number  
EPA ID Number

**BABY DIAPER SERVICE, INC. (Continued)**

**1000780315**

Risk Class Based On Review: L  
Corrective Action Plan Type: Not reported  
NOV Issue Date: Not reported  
NORR Issue Date: Not reported  
Site Priority: Not reported  
Phase Of LSA Req: Not reported  
Site Risk Reason: Not reported  
Land Use: Industrial/commercial  
MTBE: No  
MTBE1: Yes  
Flag: Yes  
Flag1: No  
LUR Filed: 02/15/2007  
Release Detection: 0  
Current Status: File Located in Archives  
RBCA GW: Cleanups to alternate standards  
PETOPT: 3  
RPL: False  
CD Num: 339  
Reel Num: 0  
RPOW: True  
RPOP: False  
Error Flag: 0  
Error Code: N  
Valid: False  
Lat/Long Decimal: 36.0632 -79.8225  
Testlat: Not reported  
Regional Officer Project Mgr: MSL  
Region: Winston-Salem  
Company: MR. MARSHALL MORGAN  
Contact Person: Not reported  
Telephone: 3368836300  
RP Address: 810 MCNAIR STREET  
RP City,St,Zip: HIGHPOINT, NC 27265  
RP County: Not reported  
Comments: Not reported  
5 Min Quad: Not reported

**PIRF:**

Facility Id: 30902  
Date Occurred: 2006-05-08 00:00:00  
Date Reported: 2006-11-10 00:00:00  
Description Of Incident: Not reported  
Owner/Operator: Not reported  
Ownership: 4  
Operation Type: 6  
Type: 3  
Location: 8  
Site Priority: Not reported  
Priority Update: Not reported  
Wells Affected Y/N: u  
Samples Include: Not reported  
7#5 Minute Quad: y  
5 Minute Quad: Not reported  
Pirf/Min Soil: Not reported  
Release Code: Not reported  
Source Code: Not reported  
Err Type: 2

Map ID  
Direction  
Distance  
Elevation

MAP FINDINGS

Site

Database(s)

EDR ID Number  
EPA ID Number

**BABY DIAPER SERVICE, INC. (Continued)**

**1000780315**

Cause: Not reported  
Source: Not reported  
Ust Number: P  
  
Last Modified: 2007-04-03 00:00:00  
**Incident Phase: Closed Out**  
NOV Issued: Not reported  
NORR Issued: 2007-01-23 00:00:00  
45 Day Report: Not reported  
Public Meeting Held: Not reported  
Corrective Action Planned: Not reported  
SOC Signed: Not reported  
Reclassification Report: Not reported  
RS Designation: Not reported  
Closure Request Date: Not reported  
Close-out Report: Not reported

UST:

Facility Id: 00-0-0000018079  
Contact: BABY DIAPER SERVICE, INC.  
Contact Address1: 1819 SPRING GARDEN STREET  
Contact Address2: Not reported  
Contact City/State/Zip: GREENSBORO, NC 27403  
FIPS County Desc: Guilford  
Latitude: 0  
Longitude: 0

Tank Id: 1  
Tank Status: Removed  
Installed Date: 04/22/1971  
Perm Close Date: 12/31/1988  
Product Key: 3  
Product Name: Gasoline, Gas Mix  
Tank Capacity: 5000  
Root Tank Id: Not reported  
Main Tank: No  
Compartment Tank: No  
Manifold Tank: Not reported  
Commercial: Yes  
Regulated: Yes  
Tank Construction: Single Wall Steel  
Piping Construction: Single Wall Steel  
Piping System Key: Unknown  
Other CP Tank: Not reported

LAST:

Facility ID: Not reported  
UST Number: WS-88123  
Incident Number: 95008  
Contamination Type: GW  
Source Type: 1  
Product Type: P  
Date Reported: 08/27/2007  
Date Occur: 08/27/2007  
Cleanup: Not reported  
Closure Request: Not reported

Map ID  
Direction  
Distance  
Elevation

MAP FINDINGS

Site

Database(s)

EDR ID Number  
EPA ID Number

**BABY DIAPER SERVICE, INC. (Continued)**

**1000780315**

Close Out: 12/18/2007  
Level Of Soil Cleanup Achieved: Not reported  
Tank Regulated Status: Not reported  
# Of Supply Wells: 0  
Commercial/NonCommercial UST Site: Not reported  
Risk Classification: I  
Risk Class Based On Review: L  
Corrective Action Plan Type: Not reported  
NOV Issue Date: Not reported  
NORR Issue Date: Not reported  
Site Priority: Not reported  
Phase Of LSA Req: Not reported  
Site Risk Reason: Not reported  
Land Use: Not reported  
MTBE: No  
MTBE1: Unknown  
Flag: No  
Flag1: No  
LUR Filed: Not reported  
Release Detection: 0  
Current Status: C  
RBCA GW: Not reported  
PETOPT: 3  
RPL: True  
CD Num: 0  
Reel Num: 0  
RPOW: True  
RPOP: True  
Error Flag: 0  
Error Code: N  
Valid: False  
Lat/Long: Not reported  
Lat/Long Decimal: 0 0  
Testlat: Not reported  
Regional Officer Project Mgr: MSL  
Region: WS  
Company: Not reported  
Contact Person: MARSHALL MORGAN  
Telephone: 3368836300  
RP Address: 810 MCNAIR CT.  
RP City,St,Zip: HIGH POINT, NC 27403  
RP County: Not reported  
Comments: Contamination appears to be coming from the neighboring property, where gas tanks were formerly located. Closed out without any additional work. See incident 30902  
5 Min Quad: Not reported

**PIRF:**

Facility Id: 95008  
Date Occurred: 8/27/2007  
Date Reported: 8/27/2007  
Description Of Incident: Contamination from offsite?  
Owner/Operator: Not reported  
Ownership: 4  
Operation Type: 8  
Type: 3  
Location: 8  
Site Priority: Not reported

Map ID  
 Direction  
 Distance  
 Elevation

MAP FINDINGS

Site

Database(s)

EDR ID Number  
 EPA ID Number

**BABY DIAPER SERVICE, INC. (Continued)**

**1000780315**

Priority Update: Not reported  
 Wells Affected Y/N: n  
 Samples Include: Not reported  
 7#5 Minute Quad: y  
 5 Minute Quad: Not reported  
 Pirf/Min Soil: Not reported  
 Release Code: Not reported  
 Source Code: Not reported  
 Err Type: 3  
 Cause: Not reported  
 Source: Not reported  
 Ust Number: E

Last Modified: 12/18/2007  
**Incident Phase: CO**  
 NOV Issued: Not reported  
 NORR Issued: Not reported  
 45 Day Report: Not reported  
 Public Meeting Held: Not reported  
 Corrective Action Planned: Not reported  
 SOC Signed: Not reported  
 Reclassification Report: Not reported  
 RS Designation: Not reported  
 Closure Request Date: Not reported  
 Close-out Report: Not reported

**Q71**  
**ESE**  
**1/8-1/4**  
**0.228 mi.**  
**1205 ft.**

**1510 HOLBROOK ST**  
**GREENSBORO, NC 27403**

**EDR US Hist Auto Stat 1015240257**  
**N/A**

**Site 2 of 3 in cluster Q**

**Relative:**  
**Lower**  
  
**Actual:**  
**843 ft.**

EDR Historical Auto Stations:  
 Name: KERMANS AUTO REPAIR INC  
 Year: 2007  
 Address: 1510 HOLBROOK ST  
  
 Name: KERMANS AUTO REPAIR INC  
 Year: 2008  
 Address: 1510 HOLBROOK ST  
  
 Name: KERMANS AUTO REPAIR INC  
 Year: 2009  
 Address: 1510 HOLBROOK ST

**P72**  
**ENE**  
**1/8-1/4**  
**0.230 mi.**  
**1212 ft.**

**KYLES AYCOCK ST BP**  
**822 S AYCOCK ST UNIT A**  
**GREENSBORO, NC 27403**

**NC UST U003138205**  
**N/A**

**Site 3 of 3 in cluster P**

**Relative:**  
**Lower**  
  
**Actual:**  
**843 ft.**

UST:  
 Facility Id: 00-0-0000034688  
 Contact: KYLES FRIENDLY SERVICE INC  
 Contact Address1: 127 BLUE BELL RD  
 Contact Address2: Not reported

Map ID  
Direction  
Distance  
Elevation

MAP FINDINGS

Site

Database(s)

EDR ID Number  
EPA ID Number

**KYLES AYCOCK ST BP (Continued)**

**U003138205**

Contact City/State/Zip: GREENSBORO, NC 27406-5301  
FIPS County Desc: Guilford  
Latitude: 36.06126  
Longitude: -79.8159

Tank Id: 1  
Tank Status: Current  
Installed Date: 01/01/1996  
Perm Close Date: Not reported  
Product Key: 3  
Product Name: Gasoline, Gas Mix  
Tank Capacity: 12000  
Root Tank Id: 208028  
Main Tank: Yes  
Compartment Tank: Yes  
Manifold Tank: 0  
Commercial: Yes  
Regulated: Yes  
Tank Construction: Single Wall FRP  
Piping Construction: Single Wall Flex  
Piping System Key: Pressurized System  
Other CP Tank: Not reported

Tank Id: 1A  
Tank Status: Current  
Installed Date: 01/01/1996  
Perm Close Date: Not reported  
Product Key: 3  
Product Name: Gasoline, Gas Mix  
Tank Capacity: 5000  
Root Tank Id: 208028  
Main Tank: No  
Compartment Tank: Yes  
Manifold Tank: 0  
Commercial: Yes  
Regulated: Yes  
Tank Construction: Single Wall FRP  
Piping Construction: Single Wall Flex  
Piping System Key: Pressurized System  
Other CP Tank: Not reported

73  
SW  
1/8-1/4  
0.234 mi.  
1236 ft.

**1906 MIDWAY ST  
GREENSBORO, NC 27403**

**EDR US Hist Auto Stat 1015290629  
N/A**

**Relative:  
Lower**

EDR Historical Auto Stations:

Name: TODD AUTO RADIO & ELECTRIC  
Year: 2011  
Address: 1906 MIDWAY ST

**Actual:  
845 ft.**

Name: TODD AUTO RADIO & ELECTRIC  
Year: 2012  
Address: 1906 MIDWAY ST



Map ID  
 Direction  
 Distance  
 Elevation

MAP FINDINGS

Site

Database(s)

EDR ID Number  
 EPA ID Number

**Q74**      **CITY ELEC MACH REPR CO**      **EDR US Hist Auto Stat**      **1014861331**  
**ESE**      **1504 HOLBROOK ST**      **N/A**  
**1/8-1/4**      **GREENSBORO, NC**  
**0.235 mi.**  
**1240 ft.**      **Site 3 of 3 in cluster Q**

**Relative:**      EDR Historical Auto Stations:  
**Lower**      Name:      CITY ELEC MACH REPR CO  
                     Year:      1961  
**Actual:**      Type:      REPAIR SHOPS  
**841 ft.**

**S75**      **D SOAPS INN LAUNDRIES SELF SERV**      **EDR US Hist Cleaners**      **1014859146**  
**NNE**      **1618 SPRING GARDEN ST**      **N/A**  
**1/8-1/4**      **GREENSBORO, NC 27403**  
**0.237 mi.**  
**1251 ft.**      **Site 1 of 8 in cluster S**

**Relative:**      EDR Historical Cleaners:  
**Higher**      Name:      D SOAPS INN LAUNDROMAT SELF SERV  
                     Year:      1991  
**Actual:**      Type:      LAUNDRIES - SELF SERVE  
**856 ft.**

Name:      D SOAPS INN LAUNDRIES SELF SERV  
 Year:      2008  
 Type:      LAUNDRIES-SELF SERVICE

**S76**      **CUMMINGS AUTO SERVICE**      **NC UST**      **U001192893**  
**NNE**      **1616 SPRING GARDEN STREET**      **N/A**  
**1/8-1/4**      **GREENSBORO, NC 27403**  
**0.239 mi.**  
**1261 ft.**      **Site 2 of 8 in cluster S**

**Relative:**      UST:  
**Higher**      Facility Id:      00-0-0000010939  
                     Contact:      CUMMINGS AUTO SERVICE  
**Actual:**      Contact Address1:      1616 SPRING GARDEN STREET  
**855 ft.**      Contact Address2:      Not reported  
                     Contact City/State/Zip:      GREENSBORO, NC 27403  
                     FIPS County Desc:      Guilford  
                     Latitude:      0  
                     Longitude:      0

Tank Id:      1  
 Tank Status:      Removed  
 Installed Date:      02/27/1978  
 Perm Close Date:      04/30/1990  
 Product Key:      14  
 Product Name:      Oil, New/Used/Mix  
 Tank Capacity:      1000  
 Root Tank Id:      Not reported  
 Main Tank:      No  
 Compartment Tank:      No  
 Manifold Tank:      Not reported  
 Commercial:      Yes  
 Regulated:      Yes  
 Tank Construction:      Single Wall Steel  
 Piping Construction:      Single Wall Steel  
 Piping System Key:      Unknown

Map ID  
Direction  
Distance  
Elevation

MAP FINDINGS

Site

Database(s)

EDR ID Number  
EPA ID Number

**CUMMINGS AUTO SERVICE (Continued)**

**U001192893**

Other CP Tank: Not reported

**S77**  
**NNE**  
**1/8-1/4**  
**0.239 mi.**  
**1261 ft.**

**CUMMINGS AUTO SERVICE**  
**1616 SPRING GARDEN ST**  
**GREENSBORO, NC 27403**

**EDR US Hist Auto Stat** **1014860721**  
**N/A**

**Site 3 of 8 in cluster S**

**Relative:**  
**Higher**  
  
**Actual:**  
**855 ft.**

EDR Historical Auto Stations:

- Name: CUMMINGS AUTO SERVICE
- Year: 1986
- Type: AUTOMOBILE REPAIRING
  
- Name: CUMMINS AUTO SERVICE
- Year: 1991
- Type: AUTOMOBILE REPAIRING & SERVICE
  
- Name: CUMMINGS AUTO SERVICE
- Year: 2000
- Type: AUTOMOBILE REPAIRING & SERVICE
  
- Name: CUMMINGS AUTO SVC AUTO RPR
- Year: 2008
- Type: AUTOMOBILE REPAIRING & SERVICE
  
- Name: CUMMINGS AUTO SERVICE
- Year: 1999
- Address: 1616 SPRING GARDEN ST
  
- Name: CUMMINGS AUTO SERVICE
- Year: 2000
- Address: 1616 SPRING GARDEN ST
  
- Name: CUMMINGS AUTO SERVICE
- Year: 2001
- Address: 1616 SPRING GARDEN ST
  
- Name: CUMMINGS AUTO SERVICE INC
- Year: 2003
- Address: 1616 SPRING GARDEN ST
  
- Name: CUMMINGS AUTO SERVICE INC
- Year: 2004
- Address: 1616 SPRING GARDEN ST
  
- Name: CUMMINGS AUTO SERVICE INC
- Year: 2008
- Address: 1616 SPRING GARDEN ST
  
- Name: CUMMINGS AUTO SERVICE
- Year: 2009
- Address: 1616 SPRING GARDEN ST
  
- Name: CUMMINGS AUTO SVC
- Year: 2010
- Address: 1616 SPRING GARDEN ST
  
- Name: CUMMINGS AUTO SERVICE

Map ID  
Direction  
Distance  
Elevation

MAP FINDINGS

Site

Database(s)

EDR ID Number  
EPA ID Number

**CUMMINGS AUTO SERVICE (Continued)**

**1014860721**

Year: 2011  
Address: 1616 SPRING GARDEN ST  
  
Name: CUMMINGS AUTO SERVICE  
Year: 2012  
Address: 1616 SPRING GARDEN ST

**S78  
NE  
1/8-1/4  
0.239 mi.  
1264 ft.**

**CVS PHARMACY #4431  
1615 SPRING GARDEN ST  
GREENSBORO, NC 27403**

**RCRA-LQG 1014956243  
NCR000155358**

**Site 4 of 8 in cluster S**

**Relative:  
Higher**

RCRA-LQG:

Date form received by agency: 03/18/2013

Facility name: CVS PHARMACY #4431

Facility address: 1615 SPRING GARDEN ST  
GREENSBORO, NC 27403

EPA ID: NCR000155358

Mailing address: CVS DR  
WOONSOCKET, RI 02895

Contact: WENDY L BRANT

Contact address: CVS DR  
WOONSOCKET, RI 02895

Contact country: US

Contact telephone: 401-765-1500

Contact email: WENDY.BRANT@CVSCAREMARK.COM

EPA Region: 04

Classification: Large Quantity Generator

Description: Handler: generates 1,000 kg or more of hazardous waste during any calendar month; or generates more than 1 kg of acutely hazardous waste during any calendar month; or generates more than 100 kg of any residue or contaminated soil, waste or other debris resulting from the cleanup of a spill, into or on any land or water, of acutely hazardous waste during any calendar month; or generates 1 kg or less of acutely hazardous waste during any calendar month, and accumulates more than 1 kg of acutely hazardous waste at any time; or generates 100 kg or less of any residue or contaminated soil, waste or other debris resulting from the cleanup of a spill, into or on any land or water, of acutely hazardous waste during any calendar month, and accumulates more than 100 kg of that material at any time

Owner/Operator Summary:

Owner/operator name: NORTH CAROLINA CVS PHARMACY LLC

Owner/operator address: CVS DR  
WOONSOCKET, RI 02895

Owner/operator country: US

Owner/operator telephone: 401-765-1500

Legal status: Private

Owner/Operator Type: Operator

Owner/Op start date: 05/07/1995

Owner/Op end date: Not reported

Owner/operator name: RB & RW, LLC

Owner/operator address: KILDARE FARM RD  
CARY, NC 27511

Owner/operator country: US

Map ID  
Direction  
Distance  
Elevation

MAP FINDINGS

Site

Database(s)

EDR ID Number  
EPA ID Number

**CVS PHARMACY #4431 (Continued)**

**1014956243**

Owner/operator telephone: 919-467-3226  
Legal status: Private  
Owner/Operator Type: Owner  
Owner/Op start date: 03/01/1995  
Owner/Op end date: Not reported

Handler Activities Summary:

U.S. importer of hazardous waste: No  
Mixed waste (haz. and radioactive): No  
Recycler of hazardous waste: No  
Transporter of hazardous waste: No  
Treater, storer or disposer of HW: No  
Underground injection activity: No  
On-site burner exemption: No  
Furnace exemption: No  
Used oil fuel burner: No  
Used oil processor: No  
User oil refiner: No  
Used oil fuel marketer to burner: No  
Used oil Specification marketer: No  
Used oil transfer facility: No  
Used oil transporter: No

Historical Generators:

Date form received by agency: 04/05/2012  
Facility name: CVS PHARMACY #4431  
Classification: Conditionally Exempt Small Quantity Generator

Hazardous Waste Summary:

Waste code: D001  
Waste name: IGNITABLE HAZARDOUS WASTES ARE THOSE WASTES WHICH HAVE A FLASHPOINT OF LESS THAN 140 DEGREES FAHRENHEIT AS DETERMINED BY A PENSKY-MARTENS CLOSED CUP FLASH POINT TESTER. ANOTHER METHOD OF DETERMINING THE FLASH POINT OF A WASTE IS TO REVIEW THE MATERIAL SAFETY DATA SHEET, WHICH CAN BE OBTAINED FROM THE MANUFACTURER OR DISTRIBUTOR OF THE MATERIAL. LACQUER THINNER IS AN EXAMPLE OF A COMMONLY USED SOLVENT WHICH WOULD BE CONSIDERED AS IGNITABLE HAZARDOUS WASTE.

Waste code: D002  
Waste name: A WASTE WHICH HAS A PH OF LESS THAN 2 OR GREATER THAN 12.5 IS CONSIDERED TO BE A CORROSIVE HAZARDOUS WASTE. SODIUM HYDROXIDE, A CAUSTIC SOLUTION WITH A HIGH PH, IS OFTEN USED BY INDUSTRIES TO CLEAN OR DEGREASE PARTS. HYDROCHLORIC ACID, A SOLUTION WITH A LOW PH, IS USED BY MANY INDUSTRIES TO CLEAN METAL PARTS PRIOR TO PAINTING. WHEN THESE CAUSTIC OR ACID SOLUTIONS BECOME CONTAMINATED AND MUST BE DISPOSED, THE WASTE WOULD BE A CORROSIVE HAZARDOUS WASTE.

Waste code: D009  
Waste name: MERCURY

Waste code: P001  
Waste name: 2H-1-BENZOPYRAN-2-ONE, 4-HYDROXY-3-(3-OXO-1-PHENYLBUTYL)-, & SALTS, WHEN PRESENT AT CONCENTRATIONS GREATER THAN 0.3%

Waste code: P042  
Waste name: 1,2-BENZENEDIOL, 4-[1-HYDROXY-2-(METHYLAMINO)ETHYL]-, (R)-

Map ID  
Direction  
Distance  
Elevation

MAP FINDINGS

Site

Database(s)

EDR ID Number  
EPA ID Number

**CVS PHARMACY #4431 (Continued)**

**1014956243**

Waste code: P075  
Waste name: NICOTINE, & SALTS  
  
Waste code: P081  
Waste name: NITROGLYCERINE (R)  
  
Violation Status: No violations found

**S79  
NE  
1/8-1/4  
0.241 mi.  
1272 ft.**

**FAST FARE NC 748  
1614 SPRING GARDEN ST  
GREENSBORO, NC**

**RCRA-CESQG 1004746730  
FINDS NCR000005660**

**Site 5 of 8 in cluster S**

**Relative:  
Higher**

RCRA-CESQG:

Date form received by agency: 09/16/1996

Facility name: FAST FARE NC 748

Facility address: 1614 SPRING GARDEN ST  
GREENSBORO, NC 27403

EPA ID: NCR000005660

Mailing address: PO BO X1168  
BALTIMORE, MD 21203

Contact: RICHARD GARVINE

Contact address: PO BO X1168  
BALTIMORE, MD 21203

Contact country: US

Contact telephone: (410) 659-4845

Contact email: Not reported

EPA Region: 04

Classification: Conditionally Exempt Small Quantity Generator

Description: Handler: generates 100 kg or less of hazardous waste per calendar month, and accumulates 1000 kg or less of hazardous waste at any time; or generates 1 kg or less of acutely hazardous waste per calendar month, and accumulates at any time: 1 kg or less of acutely hazardous waste; or 100 kg or less of any residue or contaminated soil, waste or other debris resulting from the cleanup of a spill, into or on any land or water, of acutely hazardous waste; or generates 100 kg or less of any residue or contaminated soil, waste or other debris resulting from the cleanup of a spill, into or on any land or water, of acutely hazardous waste during any calendar month, and accumulates at any time: 1 kg or less of acutely hazardous waste; or 100 kg or less of any residue or contaminated soil, waste or other debris resulting from the cleanup of a spill, into or on any land or water, of acutely hazardous waste

Owner/Operator Summary:

Owner/operator name: CROWN CENTRAL PETROLEUM CORP

Owner/operator address: PO BOX 1168  
BALTIMORE, MD 21203

Owner/operator country: Not reported

Owner/operator telephone: (410) 539-7400

Legal status: Private

Owner/Operator Type: Owner

Owner/Op start date: Not reported

Owner/Op end date: Not reported

Handler Activities Summary:

U.S. importer of hazardous waste: No

Map ID  
Direction  
Distance  
Elevation

MAP FINDINGS

Site

Database(s)

EDR ID Number  
EPA ID Number

**FAST FARE NC 748 (Continued)**

**1004746730**

Mixed waste (haz. and radioactive): No  
Recycler of hazardous waste: No  
Transporter of hazardous waste: No  
Treater, storer or disposer of HW: No  
Underground injection activity: No  
On-site burner exemption: No  
Furnace exemption: No  
Used oil fuel burner: No  
Used oil processor: No  
User oil refiner: No  
Used oil fuel marketer to burner: No  
Used oil Specification marketer: No  
Used oil transfer facility: No  
Used oil transporter: No

**Hazardous Waste Summary:**

Waste code: D001

Waste name: IGNITABLE HAZARDOUS WASTES ARE THOSE WASTES WHICH HAVE A FLASHPOINT OF LESS THAN 140 DEGREES FAHRENHEIT AS DETERMINED BY A PENSKEY-MARTENS CLOSED CUP FLASH POINT TESTER. ANOTHER METHOD OF DETERMINING THE FLASH POINT OF A WASTE IS TO REVIEW THE MATERIAL SAFETY DATA SHEET, WHICH CAN BE OBTAINED FROM THE MANUFACTURER OR DISTRIBUTOR OF THE MATERIAL. LACQUER THINNER IS AN EXAMPLE OF A COMMONLY USED SOLVENT WHICH WOULD BE CONSIDERED AS IGNITABLE HAZARDOUS WASTE.

Violation Status: No violations found

**FINDS:**

Registry ID: 110004055628

**Environmental Interest/Information System**

NC-FITS (North Carolina - Facility Identification Template For States) is North Carolina Department of Environment and Natural Resources' (NCDENR) Facility Identification Template for States that provides a common facility identifier in order to improve accessibility to comprehensive information about environmental regulated entities in the state of North Carolina.

RCRAInfo is a national information system that supports the Resource Conservation and Recovery Act (RCRA) program through the tracking of events and activities related to facilities that generate, transport, and treat, store, or dispose of hazardous waste. RCRAInfo allows RCRA program staff to track the notification, permit, compliance, and corrective action activities required under RCRA.

**S80**  
**NE**  
**1/8-1/4**  
**0.241 mi.**  
**1272 ft.**

**CONOCO #33057**  
**1614 SPRING GARDEN ST.**  
**GREENSBORO, NC**  
**Site 6 of 8 in cluster S**

**NC IMD S102403165**  
**N/A**

**Relative:**  
**Higher**

IMD:  
Region: WS  
Facility ID: 14438  
Date Occurred: 7/28/1995  
Submit Date: 3/5/1996

**Actual:**  
**855 ft.**

Map ID  
Direction  
Distance  
Elevation

MAP FINDINGS

Site

Database(s)

EDR ID Number  
EPA ID Number

**CONOCO #33057 (Continued)**

**S102403165**

GW Contam: Yes, Groundwater Contamination has been detected  
Soil Contam: Not reported  
Incident Desc: INVESTIGATION FOR REAL ESTATE TRANSFER TURNED UP SOIL CONTAMINATION.  
Operator: MILESSA TILFORD  
Contact Phone: Not reported  
Owner Company: CONOCO, INC.  
Operator Address:P.O. BOX 2197  
Operator City: HOUSTON  
Oper City,St,Zip: HOUSTON, TX 77252-2197  
Ownership: Private  
Operation: Commercial  
Material: GASOLINE  
Qty Lost 1: Not reported  
Qty Recovered 1: Not reported  
Source: Leak-underground  
Type: Gasoline/diesel  
Location: Facility  
Setting: Urban  
Risk Site: Yes  
Site Priority: 060E  
Priority Code: L  
Priority Update: 5/30/1998  
Dem Contact: Not reported  
Wells Affected: No  
Num Affected: 0  
Wells Contam: Not reported  
Sampled By: Responsible Parties  
Samples Include: Groundwater Samples  
7.5 Min Quad: Not reported  
5 Min Quad: Not reported  
Latitude: Not reported  
Longitude: Not reported  
Latitude Number: Not reported  
Longitude Number: Not reported  
Latitude Decimal: Not reported  
Longitude Decimal: Not reported  
GPS: NOD  
Agency: Not reported  
Facility ID: 14438  
Last Modified: Not reported  
Incident Phase: RE  
NOV Issued: Not reported  
NORR Issued: Not reported  
45 Day Report: Not reported  
Public Meeting Held: Not reported  
Corrective Action Planned: Not reported  
SOC Sighned: Not reported  
Reclassification Report: Not reported  
RS Designation: Not reported  
Closure Request Date: Not reported  
Close-out Report: Not reported



Map ID  
Direction  
Distance  
Elevation

MAP FINDINGS

Site

Database(s)

EDR ID Number  
EPA ID Number

**S81**  
**NE**  
**1/8-1/4**  
**0.241 mi.**  
**1272 ft.**

**1614 SPRING GARDEN ST**  
**GREENSBORO, NC 27403**

**EDR US Hist Auto Stat**    **1014859505**  
**N/A**

**Site 7 of 8 in cluster S**

**Relative:**  
**Higher**

EDR Historical Auto Stations:

**Actual:**  
**855 ft.**

- Name: JET OIL SERV STA
- Year: 1986
- Type: GASOLINE STATIONS
  
- Name: JET OIL SERV STA
- Year: 1991
- Type: GASOLINE STATIONS
  
- Name: CROWN CENTRAL PETROLEUM
- Year: 1999
- Address: 1614 SPRING GARDEN ST
  
- Name: CROWN CENTRAL PETROLEUM
- Year: 2000
- Address: 1614 SPRING GARDEN ST
  
- Name: CROWN CENTRAL PETROLEUM
- Year: 2001
- Address: 1614 SPRING GARDEN ST
  
- Name: CROWN CENTRAL PETROLEUM
- Year: 2002
- Address: 1614 SPRING GARDEN ST
  
- Name: CROWN CENTRAL PETROLEUM
- Year: 2003
- Address: 1614 SPRING GARDEN ST
  
- Name: CROWN CENTRAL PETROLEUM
- Year: 2005
- Address: 1614 SPRING GARDEN ST
  
- Name: SPRING GARDEN TEXACO
- Year: 2006
- Address: 1614 SPRING GARDEN ST
  
- Name: SPRING GARDEN TEXACO
- Year: 2007
- Address: 1614 SPRING GARDEN ST
  
- Name: SPRING GARDEN TEXACO
- Year: 2010
- Address: 1614 SPRING GARDEN ST
  
- Name: SPRING GARDEN TEXACO
- Year: 2011
- Address: 1614 SPRING GARDEN ST
  
- Name: SPRING GARDEN TEXACO
- Year: 2012
- Address: 1614 SPRING GARDEN ST

Map ID  
 Direction  
 Distance  
 Elevation

MAP FINDINGS

Site

Database(s)

EDR ID Number  
 EPA ID Number

**S82**  
**NE**  
**1/8-1/4**  
**0.241 mi.**  
**1272 ft.**

**SAMS MART 787**  
**1614 SPRING GARDEN STREET**  
**GREENSBORO, NC 27403**

**NC LUST**  
**NC UST**  
**NC Financial Assurance**

**U003135431**  
**N/A**

**Site 8 of 8 in cluster S**

**Relative:**  
**Higher**

LUST:

**Actual:**  
**855 ft.**

Facility ID: 00-0-000  
 UST Number: WS-4449  
 Incident Number: 14438  
 Contamination Type: Groundwater/Both  
 Source Type: Leak-underground  
 Product Type: PETROLEUM  
 Date Reported: 09/01/1995  
 Date Occur: 07/28/1995  
 Cleanup: 10/05/1995  
 Closure Request: Not reported  
 Close Out: 11/12/2003  
 Level Of Soil Cleanup Achieved: Industrial/Commercial  
 Tank Regulated Status: Regulated  
 # Of Supply Wells: 0  
 Commercial/NonCommercial UST Site: COMMERCIAL  
 Risk Classification: L  
 Risk Class Based On Review: L  
 Corrective Action Plan Type: Not reported  
 NOV Issue Date: Not reported  
 NORR Issue Date: 09/12/1995  
 Site Priority: E060  
 Phase Of LSA Req: Not reported  
 Site Risk Reason: Not reported  
 Land Use: Industrial/commercial  
 MTBE: No  
 MTBE1: Yes  
 Flag: No  
 Flag1: No  
 LUR Filed: 01/22/2003  
 Release Detection: 0  
 Current Status: File Located in Archives  
 RBCA GW: Cleanups to alternate standards  
 PTOPT: 3  
 RPL: False  
 CD Num: 240  
 Reel Num: 0  
 RPOW: False  
 RPOP: False  
 Error Flag: 0  
 Error Code: N  
 Valid: False  
 Lat/Long Decimal: 36.0644 -79.8169  
 Testlat: Not reported  
 Regional Officer Project Mgr: SKC  
 Region: Winston-Salem  
 Company: CONOCO, INC.  
 Contact Person: JOHN E. SHAPAK  
 Telephone: Not reported  
 RP Address: P.O. BOX 2197  
 RP City,St,Zip: HOUSTON, TX 772522197  
 RP County: Not reported  
 Comments: Not reported

Map ID  
Direction  
Distance  
Elevation

MAP FINDINGS

Site

Database(s)

EDR ID Number  
EPA ID Number

**SAMS MART 787 (Continued)**

**U003135431**

5 Min Quad: Not reported  
Last Modified: Not reported  
**Incident Phase: Closed Out**  
NOV Issued: Not reported  
NORR Issued: Not reported  
45 Day Report: Not reported  
Public Meeting Held: Not reported  
Corrective Action Planned: Not reported  
SOC Signed: Not reported  
Reclassification Report: Not reported  
RS Designation: Not reported  
Closure Request Date: Not reported  
Close-out Report: Not reported

**UST:**

Facility Id: 00-0-0000013104  
Contact: BWN INVESTMENTS, LLC  
Contact Address1: 7935 COUNCIL PLACE SUITE 200  
Contact Address2: Not reported  
Contact City/State/Zip: MATTHEWS, NC 28105-5000  
FIPS County Desc: Guilford  
Latitude: 36.06449  
Longitude: -79.81707

Tank Id: 1  
Tank Status: Removed  
Installed Date: 04/04/1971  
Perm Close Date: 07/23/1988  
Product Key: 3  
Product Name: Gasoline, Gas Mix  
Tank Capacity: 10000  
Root Tank Id: Not reported  
Main Tank: No  
Compartment Tank: No  
Manifold Tank: Not reported  
Commercial: Yes  
Regulated: Yes  
Tank Construction: Single Wall Steel  
Piping Construction: Single Wall Steel  
Piping System Key: Unknown  
Other CP Tank: Not reported

Tank Id: 2  
Tank Status: Removed  
Installed Date: 04/04/1971  
Perm Close Date: 07/23/1988  
Product Key: 3  
Product Name: Gasoline, Gas Mix  
Tank Capacity: 10000  
Root Tank Id: Not reported  
Main Tank: No  
Compartment Tank: No  
Manifold Tank: Not reported  
Commercial: Yes  
Regulated: Yes  
Tank Construction: Single Wall Steel

Map ID  
Direction  
Distance  
Elevation

MAP FINDINGS

Site

Database(s)

EDR ID Number  
EPA ID Number

**SAMS MART 787 (Continued)**

**U003135431**

Piping Construction: Single Wall Steel  
Piping System Key: Unknown  
Other CP Tank: Not reported

Tank Id: 3  
Tank Status: Removed  
Installed Date: 04/04/1971  
Perm Close Date: 07/23/1988  
Product Key: 3  
Product Name: Gasoline, Gas Mix  
Tank Capacity: 10000  
Root Tank Id: Not reported  
Main Tank: No  
Compartment Tank: No  
Manifold Tank: Not reported  
Commercial: Yes  
Regulated: Yes  
Tank Construction: Single Wall Steel  
Piping Construction: Single Wall Steel  
Piping System Key: Unknown  
Other CP Tank: Not reported

Tank Id: A1  
Tank Status: Current  
Installed Date: 07/23/1988  
Perm Close Date: Not reported  
Product Key: 3  
Product Name: Gasoline, Gas Mix  
Tank Capacity: 10000  
Root Tank Id: Not reported  
Main Tank: No  
Compartment Tank: No  
Manifold Tank: 0  
Commercial: Yes  
Regulated: Yes  
Tank Construction: Single Wall FRP  
Piping Construction: Single Wall FRP  
Piping System Key: Pressurized System  
Other CP Tank: Not reported

Tank Id: A2  
Tank Status: Current  
Installed Date: 07/23/1988  
Perm Close Date: Not reported  
Product Key: 3  
Product Name: Gasoline, Gas Mix  
Tank Capacity: 10000  
Root Tank Id: Not reported  
Main Tank: No  
Compartment Tank: No  
Manifold Tank: 0  
Commercial: Yes  
Regulated: Yes  
Tank Construction: Single Wall FRP

Map ID  
Direction  
Distance  
Elevation

MAP FINDINGS

Site

Database(s)

EDR ID Number  
EPA ID Number

**SAMS MART 787 (Continued)**

**U003135431**

Piping Construction: Single Wall FRP  
Piping System Key: Pressurized System  
Other CP Tank: Not reported

Tank Id: A3  
Tank Status: Current  
Installed Date: 07/23/1988  
Perm Close Date: Not reported  
Product Key: 3  
Product Name: Gasoline, Gas Mix  
Tank Capacity: 10000  
Root Tank Id: Not reported  
Main Tank: No  
Compartment Tank: No  
Manifold Tank: 0  
Commercial: Yes  
Regulated: Yes  
Tank Construction: Single Wall FRP  
Piping Construction: Single Wall FRP  
Piping System Key: Pressurized System  
Other CP Tank: Not reported

Tank Id: A4  
Tank Status: Current  
Installed Date: 07/23/1988  
Perm Close Date: Not reported  
Product Key: 8  
Product Name: Kerosene, Kero Mix  
Tank Capacity: 4000  
Root Tank Id: Not reported  
Main Tank: No  
Compartment Tank: No  
Manifold Tank: 0  
Commercial: Yes  
Regulated: Yes  
Tank Construction: Single Wall FRP  
Piping Construction: Single Wall FRP  
Piping System Key: Unknown  
Other CP Tank: Not reported

**NC Financial Assurance 1:**

Facility ID: 00-0-0000013104  
Region: 1  
Financial Responsibility Amount: \$37000  
Financial Responsibility Desc: Self-Insurance  
Financial Responsibility Name: LSAA, LLC

MAP FINDINGS

Map ID  
 Direction  
 Distance  
 Elevation

Site

Database(s)

EDR ID Number  
 EPA ID Number

**R83**  
**NW**  
 1/8-1/4  
 0.243 mi.  
 1283 ft.

**SEAWELL AUTO CO**  
**1827 SPRING GARDEN ST**  
**GREENSBORO, NC**

**EDR US Hist Auto Stat**

**1014861420**  
**N/A**

**Site 2 of 3 in cluster R**

**Relative:**  
**Lower**  
  
**Actual:**  
**835 ft.**

EDR Historical Auto Stations:  
 Name: SEAWELL AUTO CO  
 Year: 1921  
 Type: AUTOMOBILE SERVICE STATIONS

**R84**  
**NW**  
 1/8-1/4  
 0.243 mi.  
 1283 ft.

**DIXIE STATES SERVICE LNDRY**  
**1827 SPRING GARDEN ST**  
**GREENSBORO, NC**

**EDR US Hist Cleaners**

**1014859140**  
**N/A**

**Site 3 of 3 in cluster R**

**Relative:**  
**Lower**  
  
**Actual:**  
**835 ft.**

EDR Historical Cleaners:  
 Name: DIXIE STATES SERVICE LNDRY  
 Year: 1946  
 Type: LAUNDRIES - STEAM

**85**  
**SSW**  
 1/4-1/2  
 0.258 mi.  
 1364 ft.

**HODGIN PROPERTY, JOHN**  
**1214 PERRY STREET**  
**GREENSBORO, NC 27403**

**NC LUST**  
**NC LUST TRUST**

**S108493215**  
**N/A**

**Relative:**  
**Lower**  
  
**Actual:**  
**849 ft.**

LUST:  
 Facility ID: Not reported  
 UST Number: WS-7610  
 Incident Number: 30945  
 Contamination Type: Soil  
 Source Type: Leak-underground  
 Product Type: PETROLEUM  
 Date Reported: 03/23/2007  
 Date Occur: 02/28/2007  
 Cleanup: 02/28/2007  
 Closure Request: Not reported  
 Close Out: 08/21/2007  
 Level Of Soil Cleanup Achieved: Not reported  
 Tank Regulated Status: Non Regulated  
 # Of Supply Wells: 0  
 Commercial/NonCommercial UST Site: NON COMMERCIAL  
 Risk Classification: L  
 Risk Class Based On Review: L  
 Corrective Action Plan Type: Not reported  
 NOV Issue Date: Not reported  
 NORR Issue Date: Not reported  
 Site Priority: Not reported  
 Phase Of LSA Req: 1  
 Site Risk Reason: Not reported  
 Land Use: Industrial/commercial  
 MTBE: No  
 MTBE1: Unknown  
 Flag: No  
 Flag1: No  
 LUR Filed: Not reported

Map ID  
Direction  
Distance  
Elevation

MAP FINDINGS

Site

Database(s)

EDR ID Number  
EPA ID Number

**HODGIN PROPERTY, JOHN (Continued)**

**S108493215**

Release Detection: 0  
Current Status: File Located in Archives  
RBCA GW: Not reported  
PETOPT: 4  
RPL: True  
CD Num: 377  
Reel Num: 0  
RPOW: True  
RPOP: True  
Error Flag: 0  
Error Code: N  
Valid: False  
Lat/Long Decimal: 36.0577 -79.8218  
Testlat: Not reported  
Regional Officer Project Mgr: SKC  
Region: Winston-Salem  
Company: HODGIN SUPPLY CO., INC.  
Contact Person: JOHN HODGIN  
Telephone: 3362758561  
RP Address: 923 W. LEE STREET  
RP City,St,Zip: GREENSBORO, NC 27403  
RP County: Not reported  
Comments: Not reported  
5 Min Quad: Not reported

**PIRF:**

Facility Id: 30945  
Date Occurred: 2007-02-28 00:00:00  
Date Reported: 2007-03-23 00:00:00  
Description Of Incident: Not reported  
Owner/Operator: Not reported  
Ownership: 4  
Operation Type: 3  
Type: 4  
Location: 7  
Site Priority: Not reported  
Priority Update: Not reported  
Wells Affected Y/N: u  
Samples Include: Not reported  
7#5 Minute Quad: y  
5 Minute Quad: Not reported  
Pirf/Min Soil: Not reported  
Release Code: Not reported  
Source Code: Not reported  
Err Type: 2  
Cause: Not reported  
Source: Not reported  
Ust Number: P

Last Modified: 2007-08-21 00:00:00  
**Incident Phase: Closed Out**  
NOV Issued: Not reported  
NORR Issued: 2007-04-03 00:00:00  
45 Day Report: Not reported  
Public Meeting Held: Not reported  
Corrective Action Planned: Not reported  
SOC Signed: Not reported  
Reclassification Report: Not reported



Map ID  
 Direction  
 Distance  
 Elevation

MAP FINDINGS

Site

Database(s)

EDR ID Number  
 EPA ID Number

**HODGIN PROPERTY, JOHN (Continued)**

**S108493215**

RS Designation: Not reported  
 Closure Request Date: Not reported  
 Close-out Report: Not reported

**LUST TRUST:**

Facility ID: Not reported  
 Site ID: 30945  
 Site Note: Noncommercial; 100% eligible; \$0 deductible.[CGS 09/10/07]  
 Site Eligible?: True  
 Commercial Find: 100% Non-Commercial  
 Priority Rank: Not reported  
 Deductable Amount: 0  
 3rd Party Deductable Amt: 0  
 Sum 3rd Party Amt Applied: 0

[Click this hyperlink](#) while viewing on your computer to access additional NC LUST TRUST: detail in the EDR Site Report.

**T86**  
**WNW**  
**1/4-1/2**  
**0.263 mi.**  
**1388 ft.**

**TURBO TUNE**  
**941 S. CHAPMAN ST.**  
**GREENSBORO, NC 27403**

**NC LAST** **S110628801**  
**N/A**

**Site 1 of 2 in cluster T**

**Relative:**  
**Lower**

**LAST:**

**Actual:**  
**850 ft.**

Facility ID: Not reported  
 UST Number: WS-87954  
 Incident Number: 87954  
 Contamination Type: NO  
 Source Type: 19  
 Product Type: N  
 Date Reported: Not reported  
 Date Occur: Not reported  
 Cleanup: Not reported  
 Closure Request: Not reported  
 Close Out: 07/31/2007  
 Level Of Soil Cleanup Achieved: Not reported  
 Tank Regulated Status: Not reported  
 # Of Supply Wells: 0  
 Commercial/NonCommercial UST Site: Not reported  
 Risk Classification: L  
 Risk Class Based On Review: L  
 Corrective Action Plan Type: Not reported  
 NOV Issue Date: Not reported  
 NORR Issue Date: Not reported  
 Site Priority: Not reported  
 Phase Of LSA Req: Not reported  
 Site Risk Reason: Not reported  
 Land Use: Not reported  
 MTBE: No  
 MTBE1: Unknown  
 Flag: Yes  
 Flag1: No  
 LUR Filed: Not reported  
 Release Detection: 0  
 Current Status: C  
 RBCA GW: Not reported

Map ID  
Direction  
Distance  
Elevation

MAP FINDINGS

Site

Database(s)

EDR ID Number  
EPA ID Number

**TURBO TUNE (Continued)**

**S110628801**

PETOPT: Not reported  
RPL: False  
CD Num: 0  
Reel Num: 0  
RPOW: False  
RPOP: False  
Error Flag: 0  
Error Code: Not reported  
Valid: False  
Lat/Long: 36.0625 -79.82361  
Lat/Long Decimal: 0 0  
Testlat: Not reported  
Regional Officer Project Mgr: MSL  
Region: WS  
Company: TURBO TUNE  
Contact Person: THOMAS PHILLIPS  
Telephone: Not reported  
RP Address: 407 MURRAYLANE ROAD  
RP City,St,Zip: GREENSBORO, NC 27405  
RP County: Not reported  
Comments: Not reported  
5 Min Quad: Not reported

**PIRF:**

Facility Id: 87954  
Date Occurred: Not reported  
Date Reported: Not reported  
Description Of Incident: Not reported  
Owner/Operator: Not reported  
Ownership: 5  
Operation Type: 8  
Type: Not reported  
Location: Not reported  
Site Priority: E  
Priority Update: Not reported  
Wells Affected Y/N: Not reported  
Samples Include: Not reported  
7#5 Minute Quad: Not reported  
5 Minute Quad: Not reported  
Pirf/Min Soil: Not reported  
Release Code: Not reported  
Source Code: Not reported  
Err Type: Not reported  
Cause: Not reported  
Source: Not reported  
Ust Number: 1

Last Modified: 7/31/2007  
**Incident Phase: CO**  
NOV Issued: Not reported  
NORR Issued: Not reported  
45 Day Report: Not reported  
Public Meeting Held: Not reported  
Corrective Action Planned: Not reported  
SOC Signed: Not reported  
Reclassification Report: Not reported  
RS Designation: Not reported  
Closure Request Date: Not reported

Map ID  
 Direction  
 Distance  
 Elevation

MAP FINDINGS

Site

Database(s)

EDR ID Number  
 EPA ID Number

**TURBO TUNE (Continued)**

**S110628801**

Close-out Report: Not reported

**T87**  
**WNW**  
 1/4-1/2  
 0.263 mi.  
 1390 ft.

**AYERS PROPERTY, FRED**  
**946 S. CHAPMAN ST.**  
**GREENSBORO, NC 27403**

**NC IMD S101573271**  
**NC LUST N/A**

**Site 2 of 2 in cluster T**

**Relative:**  
**Lower**

IMD:

**Actual:**  
**849 ft.**

Region: WS  
 Facility ID: 11045  
 Date Occurred: 8/11/1993  
 Submit Date: 10/11/1993  
 GW Contam: Not reported  
 Soil Contam: Not reported  
 Incident Desc: GAS CONTAMINATED SOIL EXCAVATED FROM LUST  
 Operator: FRED AYERS  
 Contact Phone: Not reported  
 Owner Company: Not reported  
 Operator Address: 946 CHAPMAN ST  
 Operator City: GREENSBORO  
 Oper City,St,Zip: GREENSBORO, NC 27403  
 Ownership: Private  
 Operation: Commercial  
 Material: GAS  
 Qty Lost 1: Not reported  
 Qty Recovered 1: Not reported  
 Source: Leak-underground  
 Type: Gasoline/diesel  
 Location: Facility  
 Setting: Urban  
 Risk Site: Not reported  
 Site Priority: Not reported  
 Priority Code: Not reported  
 Priority Update: Not reported  
 Dem Contact: Not reported  
 Wells Affected: Not reported  
 Num Affected: 0  
 Wells Contam: Not reported  
 Sampled By: Not reported  
 Samples Include: Not reported  
 7.5 Min Quad: Not reported  
 5 Min Quad: Not reported  
 Latitude: Not reported  
 Longitude: Not reported  
 Latitude Number: Not reported  
 Longitude Number: Not reported  
 Latitude Decimal: Not reported  
 Longitude Decimal: Not reported  
 GPS: NOD  
 Agency: Not reported  
 Facility ID: 11045  
 Last Modified: 11/2/1993  
 Incident Phase: Closed Out  
 NOV Issued: Not reported  
 NORR Issued: Not reported  
 45 Day Report: Not reported  
 Public Meeting Held: Not reported

Map ID  
Direction  
Distance  
Elevation

MAP FINDINGS

Site

Database(s)

EDR ID Number  
EPA ID Number

**AYERS PROPERTY, FRED (Continued)**

**S101573271**

Corrective Action Planned: Not reported  
SOC Sighned: Not reported  
Reclassification Report: Not reported  
RS Designation: Not reported  
Closure Request Date: Not reported  
Close-out Report: 10/15/1993

**LUST:**

Facility ID: 00-0-000  
UST Number: WS-3515  
Incident Number: 11045  
Contamination Type: Soil  
Source Type: Leak-underground  
Product Type: PETROLEUM  
Date Reported: 08/25/1993  
Date Occur: 08/25/1993  
Cleanup: 08/25/1993  
Closure Request: Not reported  
Close Out: 10/15/1993  
Level Of Soil Cleanup Achieved: Not reported  
Tank Regulated Status: Regulated  
# Of Supply Wells: 0  
Commercial/NonCommercial UST Site: COMMERCIAL  
Risk Classification: Not reported  
Risk Class Based On Review: Not reported  
Corrective Action Plan Type: Not reported  
NOV Issue Date: Not reported  
NORR Issue Date: 08/31/1993  
Site Priority: Not reported  
Phase Of LSA Req: Not reported  
Site Risk Reason: Not reported  
Land Use: Not reported  
MTBE: No  
MTBE1: Unknown  
Flag: Yes  
Flag1: No  
LUR Filed: Not reported  
Release Detection: 0  
Current Status: File Located in Archives  
RBCA GW: Not reported  
PETOPT: 3  
RPL: False  
CD Num: 13  
Reel Num: 3785  
RPOW: False  
RPOP: False  
Error Flag: 0  
Error Code: N  
Valid: False  
Lat/Long Decimal: 36.0623 -79.8240  
Testlat: Not reported  
Regional Officer Project Mgr: GUC  
Region: Winston-Salem  
Company: Not reported  
Contact Person: FRED AYERS  
Telephone: Not reported

Map ID  
 Direction  
 Distance  
 Elevation

MAP FINDINGS

Site

Database(s)

EDR ID Number  
 EPA ID Number

**AYERS PROPERTY, FRED (Continued)**

**S101573271**

RP Address: 946 CHAPMAN ST  
 RP City,St,Zip: GREENSBORO, NC 27403  
 RP County: Not reported  
 Comments: Not reported  
 5 Min Quad: Not reported  
 Last Modified: 1993-11-02 00:00:00  
**Incident Phase: Closed Out**  
 NOV Issued: Not reported  
 NORR Issued: Not reported  
 45 Day Report: Not reported  
 Public Meeting Held: Not reported  
 Corrective Action Planned: Not reported  
 SOC Signed: Not reported  
 Reclassification Report: Not reported  
 RS Designation: Not reported  
 Closure Request Date: Not reported  
 Close-out Report: 1993-10-15 00:00:00

**88  
 NW  
 1/4-1/2  
 0.277 mi.  
 1464 ft.**

**FORDHAM'S CLEANERS & LAUNDRY  
 1900 SPRING GARDEN ST  
 GREENSBORO, NC 27403**

**RCRA-CESQG 1000188977  
 FINDS NCD024589228  
 NC IMD  
 NC LUST  
 NC LUST TRUST  
 NC UST  
 NC DRYCLEANERS**

**Relative:  
 Lower**

**RCRA-CESQG:**

**Actual:  
 840 ft.**

Date form received by agency: 08/28/2012  
 Facility name: FORDHAM'S CLEANERS & LAUNDRY  
 Facility address: 1900 SPRING GARDEN ST  
 GREENSBORO, NC 27403  
 EPA ID: NCD024589228  
 Mailing address: SPRING GARDEN ST  
 GREENSBORO, NC 27402  
 Contact: KATHY T FORDHAM  
 Contact address: SPRING GARDEN ST  
 GREENSBORO, NC 27403  
 Contact country: US  
 Contact telephone: 336-273-7588  
 Contact email: Not reported  
 EPA Region: 04  
 Classification: Conditionally Exempt Small Quantity Generator  
 Description: Handler: generates 100 kg or less of hazardous waste per calendar month, and accumulates 1000 kg or less of hazardous waste at any time; or generates 1 kg or less of acutely hazardous waste per calendar month, and accumulates at any time: 1 kg or less of acutely hazardous waste; or 100 kg or less of any residue or contaminated soil, waste or other debris resulting from the cleanup of a spill, into or on any land or water, of acutely hazardous waste; or generates 100 kg or less of any residue or contaminated soil, waste or other debris resulting from the cleanup of a spill, into or on any land or water, of acutely hazardous waste during any calendar month, and accumulates at any time: 1 kg or less of acutely hazardous waste; or 100 kg or less of any residue or contaminated soil, waste or other debris resulting from the cleanup of a spill, into or on any land or water, of acutely hazardous waste

Map ID  
Direction  
Distance  
Elevation

MAP FINDINGS

Site

Database(s)

EDR ID Number  
EPA ID Number

**FORDHAM'S CLEANERS & LAUNDRY (Continued)**

**1000188977**

Owner/Operator Summary:

Owner/operator name: BETTY FORDHAM  
Owner/operator address: Not reported  
Not reported  
Owner/operator country: Not reported  
Owner/operator telephone: Not reported  
Legal status: Private  
Owner/Operator Type: Owner  
Owner/Op start date: Not reported  
Owner/Op end date: Not reported

Handler Activities Summary:

U.S. importer of hazardous waste: No  
Mixed waste (haz. and radioactive): No  
Recycler of hazardous waste: No  
Transporter of hazardous waste: No  
Treater, storer or disposer of HW: No  
Underground injection activity: No  
On-site burner exemption: No  
Furnace exemption: No  
Used oil fuel burner: No  
Used oil processor: No  
User oil refiner: No  
Used oil fuel marketer to burner: No  
Used oil Specification marketer: No  
Used oil transfer facility: No  
Used oil transporter: No

Historical Generators:

Date form received by agency: 07/31/2008  
Facility name: FORDHAM'S CLEANERS & LAUNDRY  
Classification: Small Quantity Generator

Date form received by agency: 11/06/1986  
Facility name: FORDHAM'S CLEANERS & LAUNDRY  
Classification: Small Quantity Generator

Hazardous Waste Summary:

Waste code: D001  
Waste name: IGNITABLE HAZARDOUS WASTES ARE THOSE WASTES WHICH HAVE A FLASHPOINT OF LESS THAN 140 DEGREES FAHRENHEIT AS DETERMINED BY A PENSKEY-MARTENS CLOSED CUP FLASH POINT TESTER. ANOTHER METHOD OF DETERMINING THE FLASH POINT OF A WASTE IS TO REVIEW THE MATERIAL SAFETY DATA SHEET, WHICH CAN BE OBTAINED FROM THE MANUFACTURER OR DISTRIBUTOR OF THE MATERIAL. LACQUER THINNER IS AN EXAMPLE OF A COMMONLY USED SOLVENT WHICH WOULD BE CONSIDERED AS IGNITABLE HAZARDOUS WASTE.

Violation Status: No violations found

FINDS:

Registry ID: 110001498718

Environmental Interest/Information System

AFS (Aerometric Information Retrieval System (AIRS) Facility Subsystem) replaces the former Compliance Data System (CDS), the

Map ID  
Direction  
Distance  
Elevation

MAP FINDINGS

Site

Database(s)

EDR ID Number  
EPA ID Number

**FORDHAM'S CLEANERS & LAUNDRY (Continued)**

**1000188977**

National Emission Data System (NEDS), and the Storage and Retrieval of Aerometric Data (SAROAD). AIRS is the national repository for information concerning airborne pollution in the United States. AFS is used to track emissions and compliance data from industrial plants. AFS data are utilized by states to prepare State Implementation Plans to comply with regulatory programs and by EPA as an input for the estimation of total national emissions. AFS is undergoing a major redesign to support facility operating permits required under Title V of the Clean Air Act.

RCRAInfo is a national information system that supports the Resource Conservation and Recovery Act (RCRA) program through the tracking of events and activities related to facilities that generate, transport, and treat, store, or dispose of hazardous waste. RCRAInfo allows RCRA program staff to track the notification, permit, compliance, and corrective action activities required under RCRA.

NC-FITS (North Carolina - Facility Identification Template For States) is North Carolina Department of Environment and Natural Resources' (NCDENR) Facility Identification Template for States that provides a common facility identifier in order to improve accessibility to comprehensive information about environmental regulated entities in the state of North Carolina.

IMD:

Region: WS  
Facility ID: 11590  
Date Occurred: 9/28/1992  
Submit Date: 2/1/1994  
GW Contam: Yes, Groundwater Contamination has been detected  
Soil Contam: Not reported  
Incident Desc: MONITOR WELL SHOWED 7.5 PPB TETRACHLOROETHENE.  
Operator: MRS. FORDHAM  
Contact Phone: Not reported  
Owner Company: FORDHAM'S INC.  
Operator Address:1900 SPRING GARDEN ST.  
Operator City: GREENSBORO  
Oper City,St,Zip: GREENSBORO, NC 27403  
Ownership: Private  
Operation: Commercial  
Material: VARSOL  
Qty Lost 1: Not reported  
Qty Recovered 1: Not reported  
Material: #2 FUEL OIL  
Qty Lost: Not reported  
Qty Recovered: Not reported  
Material: TETRACHLOROETHENE  
Qty Lost: Not reported  
Qty Recovered 3: Not reported  
Source: Leak-underground  
Type: Heating Oil  
Location: Facility  
Setting: Urban  
Risk Site: Yes  
Site Priority: 090E  
Priority Code: L



Map ID  
Direction  
Distance  
Elevation

MAP FINDINGS

Site

Database(s)

EDR ID Number  
EPA ID Number

**FORDHAM'S CLEANERS & LAUNDRY (Continued)**

1000188977

Priority Update: 5/30/1998  
Dem Contact: Not reported  
Wells Affected: No  
Num Affected: 0  
Wells Contam: Not reported  
Sampled By: Responsible Parties  
Samples Include: Groundwater Samples  
7.5 Min Quad: Not reported  
5 Min Quad: Not reported  
Latitude: Not reported  
Longitude: Not reported  
Latitude Number: Not reported  
Longitude Number: Not reported  
Latitude Decimal: Not reported  
Longitude Decimal: Not reported  
GPS: NOD  
Agency: Not reported  
Facility ID: 11590  
Last Modified: 2/14/1994  
Incident Phase: Follow Up  
NOV Issued: 1/31/1994  
NORR Issued: Not reported  
45 Day Report: Not reported  
Public Meeting Held: Not reported  
Corrective Action Planned: Not reported  
SOC Sighned: Not reported  
Reclassification Report: Not reported  
RS Designation: Not reported  
Closure Request Date: Not reported  
Close-out Report: Not reported

**LUST:**

Facility ID: 00-0-000  
UST Number: WS-3635  
Incident Number: 11590  
Contamination Type: Groundwater/Both  
Source Type: Leak-underground  
Product Type: PETROLEUM  
Date Reported: 09/28/1992  
Date Occur: 01/19/1994  
Cleanup: 01/19/1994  
Closure Request: Not reported  
Close Out: Not reported  
Level Of Soil Cleanup Achieved: Not reported  
Tank Regulated Status: Regulated  
# Of Supply Wells: 0  
Commercial/NonCommercial UST Site: COMMERCIAL  
Risk Classification: L  
Risk Class Based On Review: L  
Corrective Action Plan Type: Not reported  
NOV Issue Date: 01/31/1994  
NORR Issue Date: Not reported  
Site Priority: E090  
Phase Of LSA Req: Not reported  
Site Risk Reason: Not reported  
Land Use: Not reported

Map ID  
Direction  
Distance  
Elevation

MAP FINDINGS

Site

Database(s)

EDR ID Number  
EPA ID Number

**FORDHAM'S CLEANERS & LAUNDRY (Continued)**

1000188977

MTBE: No  
MTBE1: Unknown  
Flag: No  
Flag1: No  
LUR Filed: Not reported  
Release Detection: 0  
Current Status: File Located in House  
RBCA GW: Not reported  
PETOPT: 3  
RPL: False  
CD Num: 0  
Reel Num: 0  
RPOW: False  
RPOP: False  
Error Flag: 0  
Error Code: N  
Valid: False  
Lat/Long Decimal: 36.0641 -79.8235  
Testlat: Not reported  
Regional Officer Project Mgr: LJM  
Region: Winston-Salem  
Company: FORDHAM'S INC.  
Contact Person: MRS. FORDHAM  
Telephone: Not reported  
RP Address: 1900 SPRING GARDEN ST.  
RP City,St,Zip: GREENSBORO, NC 27403  
RP County: Not reported  
Comments: FILE ROUTED TO DEAKINS FOR REVIEW 2/27/95. Referred owner Cathy Cordham to John Powers, Dry Cleaning Solvnet Cleanup Act program due to pERC in Groundwater  
5 Min Quad: Not reported  
Last Modified: 1994-02-14 00:00:00  
**Incident Phase: Follow Up**  
NOV Issued: 1994-01-31 00:00:00  
NORR Issued: Not reported  
45 Day Report: Not reported  
Public Meeting Held: Not reported  
Corrective Action Planned: Not reported  
SOC Signed: Not reported  
Reclassification Report: Not reported  
RS Designation: Not reported  
Closure Request Date: Not reported  
Close-out Report: Not reported

**LUST TRUST:**

Facility ID: 0-033357  
Site ID: 11590  
Site Note: Not reported  
Site Eligible?: True  
Commercial Find: 0.5  
Priority Rank: Low  
Deductable Amount: 20000  
3rd Party Deductable Amt: 0  
Sum 3rd Party Amt Applied: 0

Map ID  
Direction  
Distance  
Elevation

MAP FINDINGS

Site

Database(s)

EDR ID Number  
EPA ID Number

**FORDHAM'S CLEANERS & LAUNDRY (Continued)**

**1000188977**

[Click this hyperlink](#) while viewing on your computer to access additional NC LUST TRUST: detail in the EDR Site Report.

UST:

Facility Id: 00-0-0000033357  
Contact: FORDHAMS, INC  
Contact Address1: 1900 SPRING GARDEN STREET  
Contact Address2: Not reported  
Contact City/State/Zip: GREENSBORO, NC 27403  
FIPS County Desc: Guilford  
Latitude: 0  
Longitude: 0

Tank Id: 1  
Tank Status: Removed  
Installed Date: 01/01/1976  
Perm Close Date: 08/12/1994  
Product Key: 18  
Product Name: Other, Petroleum  
Tank Capacity: 550  
Root Tank Id: Not reported  
Main Tank: No  
Compartment Tank: No  
Manifold Tank: Not reported  
Commercial: Yes  
Regulated: Yes  
Tank Construction: Single Wall Steel  
Piping Construction: Single Wall Steel  
Piping System Key: Unknown  
Other CP Tank: Not reported

Tank Id: 2  
Tank Status: Removed  
Installed Date: 01/01/1972  
Perm Close Date: 08/12/1994  
Product Key: 6  
Product Name: Heating Oil/Fuel  
Tank Capacity: 7500  
Root Tank Id: Not reported  
Main Tank: No  
Compartment Tank: No  
Manifold Tank: Not reported  
Commercial: No  
Regulated: Yes  
Tank Construction: Single Wall Steel  
Piping Construction: Other  
Piping System Key: Unknown  
Other CP Tank: Not reported

Tank Id: 3  
Tank Status: Removed  
Installed Date: 01/01/1972  
Perm Close Date: 08/12/1994  
Product Key: 20  
Product Name: Unknown

Map ID  
Direction  
Distance  
Elevation

MAP FINDINGS

Site

Database(s)

EDR ID Number  
EPA ID Number

**FORDHAM'S CLEANERS & LAUNDRY (Continued)**

**1000188977**

Tank Capacity: 550  
Root Tank Id: Not reported  
Main Tank: No  
Compartment Tank: No  
Manifold Tank: Not reported  
Commercial: No  
Regulated: Yes  
Tank Construction: Single Wall Steel  
Piping Construction: Unknown  
Piping System Key: Unknown  
Other CP Tank: Not reported

Tank Id: 4  
Tank Status: Removed  
Installed Date: 01/01/1972  
Perm Close Date: 08/12/1994  
Product Key: 20  
Product Name: Unknown  
Tank Capacity: 550  
Root Tank Id: Not reported  
Main Tank: No  
Compartment Tank: No  
Manifold Tank: Not reported  
Commercial: No  
Regulated: Yes  
Tank Construction: Single Wall Steel  
Piping Construction: Unknown  
Piping System Key: Unknown  
Other CP Tank: Not reported

**DRYCLEANERS:**

Facility ID: 041-0022  
Status: Not reported  
Lat/Long: 36.064159393310 -79.82350921630  
ID Number: 410022  
Shopping Center: Not reported  
Certified Date: Not reported  
PM: Not reported  
Project Manager: Not reported  
Phone Number: Not reported

**U89**  
**East**  
**1/4-1/2**  
**0.278 mi.**  
**1470 ft.**

**PREMIER STORES, INC DBA GREAT STOPS #4**  
**1411 W LEE STREET**  
**GREENSBORO, NC 27403**  
**Site 1 of 2 in cluster U**

**NC LUST** **U003698300**  
**NC LUST TRUST** **N/A**  
**NC UST**  
**NC Financial Assurance**

**Relative:**  
**Lower**

**LUST:**

Facility ID: Not reported  
UST Number: WS-6481  
Incident Number: 24505  
Contamination Type: Soil  
Source Type: Not reported  
Product Type: PETROLEUM  
Date Reported: 09/02/1999  
Date Occur: 08/25/1999

**Actual:**  
**846 ft.**

Map ID  
Direction  
Distance  
Elevation

MAP FINDINGS

Site

Database(s)

EDR ID Number  
EPA ID Number

**PREMIER STORES, INC DBA GREAT STOPS #4 (Continued)**

**U003698300**

Cleanup: 09/02/1999  
Closure Request: Not reported  
Close Out: 09/06/2011  
Level Of Soil Cleanup Achieved: Not reported  
Tank Regulated Status: Regulated  
# Of Supply Wells: 0  
Commercial/NonCommercial UST Site: COMMERCIAL  
Risk Classification: L  
Risk Class Based On Review: L  
Corrective Action Plan Type: Not reported  
NOV Issue Date: Not reported  
NORR Issue Date: Not reported  
Site Priority: Not reported  
Phase Of LSA Req: Not reported  
Site Risk Reason: Not reported  
Land Use: Not reported  
MTBE: No  
MTBE1: Unknown  
Flag: No  
Flag1: Not reported  
LUR Filed: Not reported  
Release Detection: Not reported  
Current Status: File Located in House  
RBCA GW: Not reported  
PETOPT: Not reported  
RPL: False  
CD Num: 0  
Reel Num: 0  
RPOW: False  
RPOP: False  
Error Flag: Not reported  
Error Code: N  
Valid: False  
Lat/Long Decimal: 36.0623 -79.8141  
Testlat: Not reported  
Regional Officer Project Mgr: SKC  
Region: Winston-Salem  
Company: Not reported  
Contact Person: UNKNOWN AT THIS TIME  
Telephone: Not reported  
RP Address: Not reported  
RP City,St,Zip: Not reported  
RP County: Not reported  
Comments: Not reported  
5 Min Quad: Not reported  
Last Modified: 2002-08-12 00:00:00  
**Incident Phase: Closed Out**  
NOV Issued: Not reported  
NORR Issued: Not reported  
45 Day Report: Not reported  
Public Meeting Held: Not reported  
Corrective Action Planned: Not reported  
SOC Signed: Not reported  
Reclassification Report: Not reported  
RS Designation: Not reported  
Closure Request Date: Not reported  
Close-out Report: Not reported

Map ID  
Direction  
Distance  
Elevation

MAP FINDINGS

Site

Database(s)

EDR ID Number  
EPA ID Number

**PREMIER STORES, INC DBA GREAT STOPS #4 (Continued)**

**U003698300**

Facility ID: 00-0-000  
UST Number: WS-8286  
Incident Number: 37583  
Contamination Type: Soil  
Source Type: Leak-underground  
Product Type: PETROLEUM  
Date Reported: 01/06/2010  
Date Occur: 12/01/2009  
Cleanup: Not reported  
Closure Request: Not reported  
Close Out: 09/06/2011  
Level Of Soil Cleanup Achieved: Not reported  
Tank Regulated Status: Regulated  
# Of Supply Wells: 0  
Commercial/NonCommercial UST Site: COMMERCIAL  
Risk Classification: I  
Risk Class Based On Review: I  
Corrective Action Plan Type: Not reported  
NOV Issue Date: Not reported  
NORR Issue Date: Not reported  
Site Priority: Not reported  
Phase Of LSA Req: Not reported  
Site Risk Reason: Not reported  
Land Use: Industrial/commercial  
MTBE: No  
MTBE1: No  
Flag: No  
Flag1: No  
LUR Filed: Not reported  
Release Detection: 0  
Current Status: File Located in House  
RBCA GW: Not reported  
PETOPT: 3  
RPL: True  
CD Num: 0  
Reel Num: 0  
RPOW: True  
RPOP: True  
Error Flag: 0  
Error Code: N  
Valid: False  
Lat/Long Decimal: 36.0622 -79.8147  
Testlat: Not reported  
Regional Officer Project Mgr: SKC  
Region: Winston-Salem  
Company: GREAT STOPS, LLC  
Contact Person: W. FRANKLIN SUTTON  
Telephone: 9194015000  
RP Address: 1502 W, HWY 54, SUITE 202  
RP City,St,Zip: DURHAM, NC 27707  
RP County: Not reported  
Comments: DISCOVERED DATE IS A FILLER-TANKS DID HAVE AN APPORVED LINE  
INSTALLATION PLAN PRIOR TO 12/18/09. PICTURES INDICATE LINE FAILURE  
IN FEET, NOT INCHES.  
5 Min Quad: Not reported  
PIRF:  
Facility Id: 37583

Map ID  
Direction  
Distance  
Elevation

MAP FINDINGS

Site

Database(s)

EDR ID Number  
EPA ID Number

**PREMIER STORES, INC DBA GREAT STOPS #4 (Continued)**

**U003698300**

Date Occurred: 2009-12-01 00:00:00  
Date Reported: 2010-01-06 00:00:00  
Description Of Incident: System shutdown because of split in piping (in feet, not inches)  
Owner/Operator: Not reported  
Ownership: 4  
Operation Type: 6  
Type: 3  
Location: 1  
Site Priority: Not reported  
Priority Update: Not reported  
Wells Affected Y/N: N  
Samples Include: Not reported  
7#5 Minute Quad: Y  
5 Minute Quad: Not reported  
Pirf/Min Soil: Not reported  
Release Code: Not reported  
Source Code: Not reported  
Err Type: 1  
Cause: 4  
Source: B  
Ust Number: P

Last Modified: 2011-09-06 00:00:00  
**Incident Phase: Closed Out**  
NOV Issued: Not reported  
NORR Issued: 2010-03-08 00:00:00  
45 Day Report: Not reported  
Public Meeting Held: Not reported  
Corrective Action Planned: Not reported  
SOC Signed: Not reported  
Reclassification Report: Not reported  
RS Designation: Not reported  
Closure Request Date: Not reported  
Close-out Report: Not reported

**LUST TRUST:**

Facility ID: 0-036033  
Site ID: 37583  
Site Note: RIF on file. Commercial; \$20,000 deductible; 100% eligible for costs that exceed the \$20,000 deductible.[CGS 7/26/11]  
Site Eligible?: True  
Commercial Find: 100% Commercial  
Priority Rank: Not reported  
Deductable Amount: 20000  
3rd Party Deductable Amt: 0  
Sum 3rd Party Amt Applied: 0

[Click this hyperlink](#) while viewing on your computer to access additional NC LUST TRUST: detail in the EDR Site Report.

**UST:**

Facility Id: 00-0-0000036033  
Contact: TRI STORES, LLC  
Contact Address1: 205 MANCHESTER PL  
Contact Address2: Not reported  
Contact City/State/Zip: GREENSBORO, NC 27410-6083



Map ID  
Direction  
Distance  
Elevation

MAP FINDINGS

Site

Database(s)

EDR ID Number  
EPA ID Number

**PREMIER STORES, INC DBA GREAT STOPS #4 (Continued)**

**U003698300**

FIPS County Desc: Guilford  
Latitude: 36.06231  
Longitude: -79.81458  
  
Tank Id: 1  
Tank Status: Current  
Installed Date: 08/17/1999  
Perm Close Date: Not reported  
Product Key: 3  
Product Name: Gasoline, Gas Mix  
Tank Capacity: 20000  
Root Tank Id: Not reported  
Main Tank: No  
Compartment Tank: No  
Manifold Tank: 0  
Commercial: Yes  
Regulated: Yes  
Tank Construction: Single Wall FRP  
Piping Construction: SW Flexible Piping  
Piping System Key: Unknown  
Other CP Tank: Not reported

Tank Id: 2  
Tank Status: Current  
Installed Date: 08/17/1999  
Perm Close Date: Not reported  
Product Key: 3  
Product Name: Gasoline, Gas Mix  
Tank Capacity: 15000  
Root Tank Id: Not reported  
Main Tank: No  
Compartment Tank: No  
Manifold Tank: 0  
Commercial: Yes  
Regulated: Yes  
Tank Construction: Single Wall FRP  
Piping Construction: SW Flexible Piping  
Piping System Key: Unknown  
Other CP Tank: Not reported

Tank Id: 3  
Tank Status: Current  
Installed Date: 08/17/1999  
Perm Close Date: Not reported  
Product Key: 8  
Product Name: Kerosene, Kero Mix  
Tank Capacity: 6000  
Root Tank Id: Not reported  
Main Tank: No  
Compartment Tank: No  
Manifold Tank: 0  
Commercial: Yes  
Regulated: Yes  
Tank Construction: Single Wall FRP  
Piping Construction: SW Flexible Piping

Map ID  
Direction  
Distance  
Elevation

MAP FINDINGS

Site

Database(s)

EDR ID Number  
EPA ID Number

**PREMIER STORES, INC DBA GREAT STOPS #4 (Continued)**

**U003698300**

Piping System Key: Pressurized System  
Other CP Tank: Not reported

Tank Id: 4  
Tank Status: Current  
Installed Date: 08/17/1999  
Perm Close Date: Not reported  
Product Key: 1  
Product Name: Diesel  
Tank Capacity: 6000  
Root Tank Id: Not reported  
Main Tank: No  
Compartment Tank: No  
Manifold Tank: 0  
Commercial: Yes  
Regulated: Yes  
Tank Construction: Single Wall FRP  
Piping Construction: SW Flexible Piping  
Piping System Key: Unknown  
Other CP Tank: Not reported

NC Financial Assurance 1:

Facility ID: 00-0-0000036033  
Region: 1  
Financial Responsibility Amount: 50000  
Financial Responsibility Desc: Self-Insurance  
Financial Responsibility Name: Premier Stores, Inc

**U90**  
**East**  
**1/4-1/2**  
**0.278 mi.**  
**1470 ft.**

**GREAT STOPS - LEE STREET**  
**1411 WEST LEE STREET**  
**GREENSBORO, NC**  
**Site 2 of 2 in cluster U**

**NC IMD S105548381**  
**N/A**

**Relative:**  
**Lower**

IMD:

**Actual:**  
**846 ft.**

Region: WS  
Facility ID: 24505  
Date Occurred: 9/2/1999  
Submit Date: 8/12/2002  
GW Contam: Not reported  
Soil Contam: Yes  
Incident Desc: SOIL CONTAMINATION CONFIRMED AT TANK REMOVAL  
Operator: PHIL KELINMAN  
Contact Phone: Not reported  
Owner Company: GREAT STOPS LLC  
Operator Address: 3800 HOLDEN RD  
Operator City: GREENSBORO  
Oper City, St, Zip: GREENSBORO, NC 27406  
Ownership: Private  
Operation: Commercial  
Material: Not reported  
Qty Lost 1: Not reported  
Qty Recovered 1: Not reported  
Source: Leak-underground  
Type: Gasoline/diesel  
Location: Facility

Map ID  
Direction  
Distance  
Elevation

MAP FINDINGS

Site

Database(s)

EDR ID Number  
EPA ID Number

**GREAT STOPS - LEE STREET (Continued)**

**S105548381**

Setting: Industrial  
Risk Site: Not reported  
Site Priority: U  
Priority Code: Not reported  
Priority Update: 8/12/2002  
Dem Contact: Not reported  
Wells Affected: Not reported  
Num Affected: Not reported  
Wells Contam: Not reported  
Sampled By: Not reported  
Samples Include: Not reported  
7.5 Min Quad: Not reported  
5 Min Quad: Not reported  
Latitude: Not reported  
Longitude: Not reported  
Latitude Number: Not reported  
Longitude Number: Not reported  
Latitude Decimal: Not reported  
Longitude Decimal: Not reported  
GPS: NOD  
Agency: DWM  
Facility ID: 24505  
Last Modified: 8/12/2002  
Incident Phase: RE  
NOV Issued: Not reported  
NORR Issued: Not reported  
45 Day Report: Not reported  
Public Meeting Held: Not reported  
Corrective Action Planned: Not reported  
SOC Sighned: Not reported  
Reclassification Report: Not reported  
RS Designation: Not reported  
Closure Request Date: Not reported  
Close-out Report: Not reported

91  
North  
1/4-1/2  
0.287 mi.  
1516 ft.

**THOMAS ESTATE  
1716 SHERWOOD ST.  
GREENSBORO, NC**

**NC IMD S103131359  
NC LAST N/A**

**Relative:  
Lower**

IMD:

**Actual:  
828 ft.**

Region: WS  
Facility ID: 12901  
Date Occurred: 8/24/1994  
Submit Date: 11/2/1994  
GW Contam: No data entered (data entry person submitted a blank field)  
Soil Contam: Not reported  
Incident Desc: Not reported  
Operator: \\,  
Contact Phone: Not reported  
Owner Company: MS FLORINE DAVIS  
Operator Address: 125 POE STREET  
Operator City: GREENSBORO  
Oper City, St, Zip: GREENSBORO, NC  
Ownership: Federal  
Operation: Industrial

Map ID  
Direction  
Distance  
Elevation

MAP FINDINGS

Site

Database(s)

EDR ID Number  
EPA ID Number

**THOMAS ESTATE (Continued)**

**S103131359**

Material: KEROSENE  
Qty Lost 1: Not reported  
Qty Recovered 1: Not reported  
Source: Dredge Spoil  
Type: Heating Oil  
Location: Residence  
Setting: Urban  
Risk Site: Not reported  
Site Priority: Not reported  
Priority Code: NOD  
Priority Update: Not reported  
Dem Contact: Not reported  
Wells Affected: No  
Num Affected: 0  
Wells Contam: Not reported  
Sampled By: Not reported  
Samples Include: Not reported  
7.5 Min Quad: Not reported  
5 Min Quad: Not reported  
Latitude: 36.0653  
Longitude: -79.8199  
Latitude Number: 360355  
Longitude Number: 794911  
Latitude Decimal: 36.0653  
Longitude Decimal: -79.8199  
GPS: CALC  
Agency: DWQ  
Facility ID: 12901  
Last Modified: 5/14/2001  
Incident Phase: Closed Out  
NOV Issued: 10/10/1994  
NORR Issued: Not reported  
45 Day Report: Not reported  
Public Meeting Held: Not reported  
Corrective Action Planned: Not reported  
SOC Sighned: Not reported  
Reclassification Report: Not reported  
RS Designation: Not reported  
Closure Request Date: Not reported  
Close-out Report: Not reported

LAST:

Facility ID: Not reported  
UST Number: WS-12901  
Incident Number: 12901  
Contamination Type: NO  
Source Type: 14  
Product Type: N  
Date Reported: Not reported  
Date Occur: Not reported  
Cleanup: Not reported  
Closure Request: Not reported  
Close Out: 11/27/1995  
Level Of Soil Cleanup Achieved: Not reported  
Tank Regulated Status: Not reported  
# Of Supply Wells: 0

Map ID  
Direction  
Distance  
Elevation

MAP FINDINGS

Site

Database(s)

EDR ID Number  
EPA ID Number

**THOMAS ESTATE (Continued)**

**S103131359**

Commercial/NonCommercial UST Site: Not reported  
Risk Classification: Not reported  
Risk Class Based On Review: Not reported  
Corrective Action Plan Type: Not reported  
NOV Issue Date: Not reported  
NORR Issue Date: Not reported  
Site Priority: 0  
Phase Of LSA Req: Not reported  
Site Risk Reason: Not reported  
Land Use: Not reported  
MTBE: No  
MTBE1: Unknown  
Flag: Yes  
Flag1: No  
LUR Filed: Not reported  
Release Detection: 0  
Current Status: A  
RBCA GW: Not reported  
PETOPT: Not reported  
RPL: False  
CD Num: 336  
Reel Num: 0  
RPOW: False  
RPOP: False  
Error Flag: 0  
Error Code: Not reported  
Valid: False  
Lat/Long: Not reported  
Lat/Long Decimal: 0 0  
Testlat: Not reported  
Regional Officer Project Mgr: Not reported  
Region: WS  
Company: Not reported  
Contact Person: FLORINE DAVIS  
Telephone: Not reported  
RP Address: 125 POE STREET  
RP City,St,Zip: GREENSBORO, NC  
RP County: Not reported  
Comments: Not reported  
5 Min Quad: Not reported

PIRF:  
Facility Id: 12901  
Date Occurred: Not reported  
Date Reported: Not reported  
Description Of Incident: Not reported  
Owner/Operator: Not reported  
Ownership: 5  
Operation Type: 5  
Type: Not reported  
Location: Not reported  
Site Priority: 0NOD  
Priority Update: Not reported  
Wells Affected Y/N: N  
Samples Include: 0  
7#5 Minute Quad: Not reported  
5 Minute Quad: Not reported  
Pirf/Min Soil: Not reported

Map ID  
Direction  
Distance  
Elevation

MAP FINDINGS

Site

Database(s)

EDR ID Number  
EPA ID Number

**THOMAS ESTATE (Continued)**

**S103131359**

Release Code: Not reported  
Source Code: Not reported  
Err Type: Not reported  
Cause: Not reported  
Source: Not reported  
Ust Number: 0

Last Modified: 11/27/1995  
**Incident Phase: CO**  
NOV Issued: Not reported  
NORR Issued: Not reported  
45 Day Report: Not reported  
Public Meeting Held: Not reported  
Corrective Action Planned: Not reported  
SOC Signed: Not reported  
Reclassification Report: Not reported  
RS Designation: Not reported  
Closure Request Date: Not reported  
Close-out Report: 11/27/1995

**92**  
**WNW**  
**1/4-1/2**  
**0.303 mi.**  
**1599 ft.**

**AMERICAN PLASTICS, INC.**  
**938 REYNOLDS PLACE**  
**GREENSBORO, NC 27403**

**NC IMD** **S101522985**  
**NC LUST** **N/A**  
**NC LUST TRUST**

**Relative:**  
**Lower**

IMD:

**Actual:**  
**850 ft.**

Region: WS  
Facility ID: 6279  
Date Occurred: 10/12/1989  
Submit Date: 1/17/1991  
GW Contam: Not reported  
Soil Contam: Not reported  
Incident Desc: SOIL SAMPLING YIELDED TPH IN EXCESS OF 550 PPM FOR 2 SAMPLES  
Operator: AMERICAN PLASTICS  
Contact Phone: Not reported  
Owner Company: AMERICAN PLASTICS  
Operator Address: 938 REYNOLDS PLACE  
Operator City: GREENSBORO  
Oper City, St, Zip: GREENSBORO, NC 27403  
Ownership: Private  
Operation: Industrial  
Material: UNKNOWN  
Qty Lost 1: Not reported  
Qty Recovered 1: Not reported  
Source: Leak-underground  
Type: Not reported  
Location: Facility  
Setting: Industrial  
Risk Site: Yes  
Site Priority: 020E  
Priority Code: L  
Priority Update: 5/30/1998  
Dem Contact: Not reported  
Wells Affected: No  
Num Affected: 0  
Wells Contam: Not reported  
Sampled By: Responsible Parties

Map ID  
Direction  
Distance  
Elevation

MAP FINDINGS

Site

Database(s)

EDR ID Number  
EPA ID Number

**AMERICAN PLASTICS, INC. (Continued)**

**S101522985**

Samples Include: Soil Samples  
7.5 Min Quad: Not reported  
5 Min Quad: Not reported  
Latitude: Not reported  
Longitude: Not reported  
Latitude Number: Not reported  
Longitude Number: Not reported  
Latitude Decimal: Not reported  
Longitude Decimal: Not reported  
GPS: NOD  
Agency: Not reported  
Facility ID: 6279  
Last Modified: 1/4/1996  
Incident Phase: Follow Up  
NOV Issued: 7/11/1995  
NORR Issued: Not reported  
45 Day Report: Not reported  
Public Meeting Held: Not reported  
Corrective Action Planned: Not reported  
SOC Sighned: Not reported  
Reclassification Report: Not reported  
RS Designation: Not reported  
Closure Request Date: Not reported  
Close-out Report: Not reported

**LUST:**

Facility ID: Not reported  
UST Number: WS-2732  
Incident Number: 6279  
Contamination Type: Soil  
Source Type: Leak-underground  
Product Type: PETROLEUM  
Date Reported: 10/12/1989  
Date Occur: 09/20/1989  
Cleanup: 10/12/1989  
Closure Request: Not reported  
Close Out: 06/16/2008  
Level Of Soil Cleanup Achieved: Industrial/Commercial  
Tank Regulated Status: Non Regulated  
# Of Supply Wells: 0  
Commercial/NonCommercial UST Site: NON COMMERCIAL  
Risk Classification: L  
Risk Class Based On Review: L  
Corrective Action Plan Type: Not reported  
NOV Issue Date: 07/11/1995  
NORR Issue Date: Not reported  
Site Priority: E020  
Phase Of LSA Req: 1  
Site Risk Reason: Not reported  
Land Use: Industrial/commercial  
MTBE: No  
MTBE1: No  
Flag: No  
Flag1: No  
LUR Filed: 03/13/2008  
Release Detection: 0



Map ID  
Direction  
Distance  
Elevation

MAP FINDINGS

Site

Database(s)

EDR ID Number  
EPA ID Number

**AMERICAN PLASTICS, INC. (Continued)**

**S101522985**

Current Status: File Located in House  
RBCA GW: Cleanups to alternate standards  
PETOPT: 4  
RPL: False  
CD Num: 0  
Reel Num: 0  
RPOW: False  
RPOP: False  
Error Flag: 0  
Error Code: N  
Valid: False  
Lat/Long Decimal: 36.0624 -79.8246  
Testlat: Not reported  
Regional Officer Project Mgr: SKC  
Region: Winston-Salem  
Company: AMERICAN PLASTICS  
Contact Person: AMERICAN PLASTICS  
Telephone: Not reported  
RP Address: 938 REYNOLDS PLACE  
RP City,St,Zip: GREENSBORO, NC 27403  
RP County: Not reported  
Comments: Not reported  
5 Min Quad: Not reported  
Last Modified: 1996-01-04 00:00:00  
**Incident Phase: Closed Out**  
NOV Issued: 1995-07-11 00:00:00  
NORR Issued: Not reported  
45 Day Report: Not reported  
Public Meeting Held: Not reported  
Corrective Action Planned: Not reported  
SOC Signed: Not reported  
Reclassification Report: Not reported  
RS Designation: Not reported  
Closure Request Date: Not reported  
Close-out Report: Not reported

**LUST TRUST:**

Facility ID: Not reported  
Site ID: 6279  
Site Note: Not reported  
Site Eligible?: True  
Commercial Find: 100% Non-Commercial  
Priority Rank: Low  
Deductable Amount: 0  
3rd Party Deductable Amt: 100000  
Sum 3rd Party Amt Applied: 0

[Click this hyperlink](#) while viewing on your computer to access additional NC LUST TRUST: detail in the EDR Site Report.

Map ID  
Direction  
Distance  
Elevation

MAP FINDINGS

Site

Database(s)

EDR ID Number  
EPA ID Number

V93  
West  
1/4-1/2  
0.313 mi.  
1651 ft.

**CITY OF GREENSBORO**  
**1921 WEST LEE STREET**  
**GREENSBORO, NC**

**NC LUST TRUST** 1004332728  
N/A

Site 1 of 3 in cluster V

Relative:  
Higher

LUST TRUST:  
Facility ID: Not reported  
Site ID: 11836  
Site Note: Not reported  
Site Eligible?: True  
Commercial Find: 100% Commercial  
Priority Rank: Not reported  
Deductable Amount: 50000  
3rd Party Deductable Amt: 0  
Sum 3rd Party Amt Applied: 0

Actual:  
866 ft.

[Click this hyperlink](#) while viewing on your computer to access additional NC LUST TRUST: detail in the EDR Site Report.

V94  
West  
1/4-1/2  
0.313 mi.  
1651 ft.

**GREENSBORO COLISEUM**  
**1921 W. LEE ST.**  
**GREENSBORO, NC**

**NC IMD** S102868281  
N/A

Site 2 of 3 in cluster V

Relative:  
Higher

IMD:  
Region: WS  
Facility ID: 11836  
Date Occurred: 12/11/1990  
Submit Date: 3/8/1994  
GW Contam: Not reported  
Soil Contam: Yes  
Incident Desc: LUST, 20K HEATING OIL; UNABLE TO EXCAVATE CONTAM. SOIL DUE TO LOCATION OF UST.  
Operator: JACK ROBERTS  
Contact Phone: Not reported  
Owner Company: CITY OF GREENSBORO  
Operator Address: 514 YANCEYVILLE ST.  
Operator City: GREENSBORO  
Oper City, St, Zip: GREENSBORO, NC 27405  
Ownership: Municipal  
Operation: Public Service  
Material: HEATING OIL  
Qty Lost 1: Not reported  
Qty Recovered 1: Not reported  
Source: Leak-underground  
Type: Heating Oil  
Location: Facility  
Setting: Urban  
Risk Site: No  
Site Priority: 030E  
Priority Code: E  
Priority Update: 12/4/1998  
Dem Contact: Not reported  
Wells Affected: No  
Num Affected: 0  
Wells Contam: Not reported  
Sampled By: Responsible Parties  
Samples Include: Soil Samples

Actual:  
866 ft.

Map ID  
Direction  
Distance  
Elevation

MAP FINDINGS

Site

Database(s)

EDR ID Number  
EPA ID Number

**GREENSBORO COLISEUM (Continued)**

**S102868281**

7.5 Min Quad: Not reported  
5 Min Quad: Not reported  
Latitude: Not reported  
Longitude: Not reported  
Latitude Number: Not reported  
Longitude Number: Not reported  
Latitude Decimal: Not reported  
Longitude Decimal: Not reported  
GPS: NOD  
Agency: Not reported  
Facility ID: 11836  
Last Modified: 4/25/1994  
Incident Phase: Closed Out  
NOV Issued: Not reported  
NORR Issued: Not reported  
45 Day Report: Not reported  
Public Meeting Held: Not reported  
Corrective Action Planned: Not reported  
SOC Sighned: Not reported  
Reclassification Report: Not reported  
RS Designation: Not reported  
Closure Request Date: Not reported  
Close-out Report: 4/5/1994

**V95**  
**West**  
**1/4-1/2**  
**0.313 mi.**  
**1651 ft.**

**COLISEUM TOWER BUILDING**  
**1921 W. LEE STREET**  
**GREENSBORO, NC 27405**

**NC LUST U001202538**  
**NC UST N/A**

**Site 3 of 3 in cluster V**

**Relative:**  
**Higher**

**LUST:**

**Actual:**  
**866 ft.**

Facility ID: Not reported  
UST Number: WS-3683  
Incident Number: 11836  
Contamination Type: Soil  
Source Type: Leak-underground  
Product Type: PETROLEUM  
Date Reported: 04/03/1991  
Date Occur: Not reported  
Cleanup: 02/20/1996  
Closure Request: Not reported  
Close Out: 02/20/1996  
Level Of Soil Cleanup Achieved: Not reported  
Tank Regulated Status: Non Regulated  
# Of Supply Wells: 0  
Commercial/NonCommercial UST Site: NON COMMERCIAL  
Risk Classification: Not reported  
Risk Class Based On Review: Not reported  
Corrective Action Plan Type: Not reported  
NOV Issue Date: 07/24/1992  
NORR Issue Date: Not reported  
Site Priority: E030  
Phase Of LSA Req: Not reported  
Site Risk Reason: Not reported  
Land Use: Not reported  
MTBE: No  
MTBE1: Unknown

Map ID  
Direction  
Distance  
Elevation

MAP FINDINGS

Site

Database(s)

EDR ID Number  
EPA ID Number

**COLISEUM TOWER BUILDING (Continued)**

**U001202538**

Flag: No  
Flag1: No  
LUR Filed: Not reported  
Release Detection: 0  
Current Status: File Located in Archives  
RBCA GW: Not reported  
PETOPT: 4  
RPL: False  
CD Num: 15  
Reel Num: 3785  
RPOW: False  
RPOP: False  
Error Flag: 0  
Error Code: N  
Valid: False  
Lat/Long Decimal: 36.0591 -79.8244  
Testlat: Not reported  
Regional Officer Project Mgr: KCG  
Region: Winston-Salem  
Company: CITY OF GREENSBORO  
Contact Person: JACK ROBERTS  
Telephone: Not reported  
RP Address: 514 YANCEYVILLE ST.  
RP City,St,Zip: GREENSBORO, NC 27405  
RP County: Not reported  
Comments: Not reported  
5 Min Quad: Not reported  
Last Modified: 1994-04-25 00:00:00  
**Incident Phase: Closed Out**  
NOV Issued: Not reported  
NORR Issued: Not reported  
45 Day Report: Not reported  
Public Meeting Held: Not reported  
Corrective Action Planned: Not reported  
SOC Signed: Not reported  
Reclassification Report: Not reported  
RS Designation: Not reported  
Closure Request Date: Not reported  
Close-out Report: 1994-04-05 00:00:00

**UST:**

Facility Id: 00-0-0000025705  
Contact: CITY OF GREENSBORO  
Contact Address1: PO BOX 3136 ATTN: GAIL HAY  
Contact Address2: Not reported  
Contact City/State/Zip: GREENSBORO, NC 27402-3136  
FIPS County Desc: Guilford  
Latitude: 36.0594  
Longitude: -79.7549

Tank Id: 1  
Tank Status: Current  
Installed Date: 01/01/1964  
Perm Close Date: Not reported  
Product Key: 2  
Product Name: Fuel Oil  
Tank Capacity: 275

Map ID  
Direction  
Distance  
Elevation

MAP FINDINGS

Site

Database(s)

EDR ID Number  
EPA ID Number

**COLISEUM TOWER BUILDING (Continued)**

**U001202538**

Root Tank Id: Not reported  
Main Tank: No  
Compartment Tank: No  
Manifold Tank: Not reported  
Commercial: No  
Regulated: No  
Tank Construction: Unknown  
Piping Construction: Unknown  
Piping System Key: Unknown  
Other CP Tank: Not reported

**W96  
NE  
1/4-1/2  
0.318 mi.  
1681 ft.**

**SPRING GARDEN CURB MARKET  
1601 SPRING GARDEN STREET  
GREENSBORO, NC 27406**

**NC IMD  
NC LUST  
NC UST**

**U003144018  
N/A**

**Site 1 of 2 in cluster W**

**Relative:  
Lower**

**IMD:**

**Actual:  
845 ft.**

Region: WS  
Facility ID: 5635  
Date Occurred: 12/15/1989  
Submit Date: 5/29/1990  
GW Contam: Not reported  
Soil Contam: Not reported  
Incident Desc: UPON TANK REMOVALS ONE TANK WAS FOUND TO HAVE HAD A RELEASE.  
Operator: ESSA BISHARA - INSOLVENT  
Contact Phone: Not reported  
Owner Company: FEDERAL TRUST FUND SITE  
Operator Address:FTF  
Operator City: FTF  
Oper City,St,Zip: FTF, FT FTF  
Ownership: Private  
Operation: Commercial  
Material: GASOLINE  
Qty Lost 1: Not reported  
Qty Recovered 1: NONE  
Source: Leak-underground  
Type: Gasoline/diesel  
Location: Facility  
Setting: Urban  
Risk Site: Yes  
Site Priority: 050E  
Priority Code: L  
Priority Update: 10/9/1998  
Dem Contact: Not reported  
Wells Affected: No  
Num Affected: 0  
Wells Contam: Not reported  
Sampled By: Responsible Parties  
Samples Include: Soil Samples  
7.5 Min Quad: Not reported  
5 Min Quad: Not reported  
Latitude: Not reported  
Longitude: Not reported  
Latitude Number: Not reported  
Longitude Number: Not reported  
Latitude Decimal: Not reported  
Longitude Decimal: Not reported

Map ID  
Direction  
Distance  
Elevation

MAP FINDINGS

Site

Database(s)

EDR ID Number  
EPA ID Number

**SPRING GARDEN CURB MARKET (Continued)**

**U003144018**

GPS: NOD  
Agency: Not reported  
Facility ID: 5635  
Last Modified: 6/22/1990  
Incident Phase: Follow Up  
NOV Issued: 5/24/1990  
NORR Issued: Not reported  
45 Day Report: Not reported  
Public Meeting Held: Not reported  
Corrective Action Planned: Not reported  
SOC Sighned: Not reported  
Reclassification Report: Not reported  
RS Designation: Not reported  
Closure Request Date: Not reported  
Close-out Report: Not reported

**LUST:**

Facility ID: 00-0-000  
UST Number: WS-2594  
Incident Number: 5635  
Contamination Type: Soil  
Source Type: Leak-underground  
Product Type: PETROLEUM  
Date Reported: 12/15/1989  
Date Occur: Not reported  
Cleanup: 12/15/1989  
Closure Request: Not reported  
Close Out: 03/13/2009  
Level Of Soil Cleanup Achieved: Not reported  
Tank Regulated Status: Regulated  
# Of Supply Wells: 0  
Commercial/NonCommercial UST Site: COMMERCIAL  
Risk Classification: L  
Risk Class Based On Review: H  
Corrective Action Plan Type: Not reported  
NOV Issue Date: 05/24/1990  
NORR Issue Date: 01/29/1990  
Site Priority: E050  
Phase Of LSA Req: Not reported  
Site Risk Reason: Not reported  
Land Use: Not reported  
MTBE: No  
MTBE1: Unknown  
Flag: No  
Flag1: No  
LUR Filed: Not reported  
Release Detection: 0  
Current Status: File Located in House  
RBCA GW: Not reported  
PETOPT: 3  
RPL: False  
CD Num: 0  
Reel Num: 0  
RPOW: False  
RPOP: False  
Error Flag: 0

Map ID  
Direction  
Distance  
Elevation

MAP FINDINGS

Site

Database(s)

EDR ID Number  
EPA ID Number

**SPRING GARDEN CURB MARKET (Continued)**

**U003144018**

Error Code: N  
Valid: False  
Lat/Long Decimal: 36.0643 -79.8156  
Testlat: Not reported  
Regional Officer Project Mgr: FTF  
Region: Winston-Salem  
Company: Not reported  
Contact Person: ESSA BISHARA - INSOLVENT  
Telephone: Not reported  
RP Address: Not reported  
RP City,St,Zip: FT  
RP County: Not reported  
Comments: FTF SITE - SUBMITTED 05/31/90. Sent to CO On 12/20/2005.  
5 Min Quad: Not reported  
Last Modified: 1990-06-22 00:00:00  
**Incident Phase: Closed Out**  
NOV Issued: 1990-05-24 00:00:00  
NORR Issued: Not reported  
45 Day Report: Not reported  
Public Meeting Held: Not reported  
Corrective Action Planned: Not reported  
SOC Signed: Not reported  
Reclassification Report: Not reported  
RS Designation: Not reported  
Closure Request Date: Not reported  
Close-out Report: Not reported

UST:

Facility Id: 00-0-0000010767  
Contact: ESSA J. BISHARA  
Contact Address1: 3900 MEREDITH DR.  
Contact Address2: Not reported  
Contact City/State/Zip: GREENSBORO, NC 27408-3147  
FIPS County Desc: Guilford  
Latitude: 0  
Longitude: 0

Tank Id: 1  
Tank Status: Removed  
Installed Date: 05/10/1971  
Perm Close Date: 10/11/1989  
Product Key: 3  
Product Name: Gasoline, Gas Mix  
Tank Capacity: 2000  
Root Tank Id: Not reported  
Main Tank: No  
Compartment Tank: No  
Manifold Tank: Not reported  
Commercial: Yes  
Regulated: Yes  
Tank Construction: Single Wall Steel  
Piping Construction: Unknown  
Piping System Key: Unknown  
Other CP Tank: Not reported

Tank Id: 2

Map ID  
Direction  
Distance  
Elevation

MAP FINDINGS

Site

Database(s)

EDR ID Number  
EPA ID Number

**SPRING GARDEN CURB MARKET (Continued)**

**U003144018**

Tank Status: Removed  
Installed Date: 05/10/1971  
Perm Close Date: 10/11/1989  
Product Key: 3  
Product Name: Gasoline, Gas Mix  
Tank Capacity: 2000  
Root Tank Id: Not reported  
Main Tank: No  
Compartment Tank: No  
Manifold Tank: Not reported  
Commercial: Yes  
Regulated: Yes  
Tank Construction: Single Wall Steel  
Piping Construction: Unknown  
Piping System Key: Unknown  
Other CP Tank: Not reported

Tank Id: 3  
Tank Status: Removed  
Installed Date: 05/10/1971  
Perm Close Date: 10/11/1989  
Product Key: 3  
Product Name: Gasoline, Gas Mix  
Tank Capacity: 2000  
Root Tank Id: Not reported  
Main Tank: No  
Compartment Tank: No  
Manifold Tank: Not reported  
Commercial: Yes  
Regulated: Yes  
Tank Construction: Single Wall Steel  
Piping Construction: Unknown  
Piping System Key: Unknown  
Other CP Tank: Not reported

Tank Id: 4  
Tank Status: Removed  
Installed Date: 05/10/1971  
Perm Close Date: 10/11/1989  
Product Key: 3  
Product Name: Gasoline, Gas Mix  
Tank Capacity: 2000  
Root Tank Id: Not reported  
Main Tank: No  
Compartment Tank: No  
Manifold Tank: Not reported  
Commercial: Yes  
Regulated: Yes  
Tank Construction: Single Wall Steel  
Piping Construction: Unknown  
Piping System Key: Unknown  
Other CP Tank: Not reported

Tank Id: 5



Map ID  
Direction  
Distance  
Elevation

MAP FINDINGS

Site

Database(s)

EDR ID Number  
EPA ID Number

**SPRING GARDEN CURB MARKET (Continued)**

**U003144018**

Tank Status: Removed  
Installed Date: 11/01/1979  
Perm Close Date: 10/11/1989  
Product Key: 14  
Product Name: Oil, New/Used/Mix  
Tank Capacity: 550  
Root Tank Id: Not reported  
Main Tank: No  
Compartment Tank: No  
Manifold Tank: Not reported  
Commercial: Yes  
Regulated: Yes  
Tank Construction: Single Wall Steel  
Piping Construction: Unknown  
Piping System Key: Unknown  
Other CP Tank: Not reported

Tank Id: 6  
Tank Status: Removed  
Installed Date: 11/01/1979  
Perm Close Date: 10/11/1989  
Product Key: 8  
Product Name: Kerosene, Kero Mix  
Tank Capacity: 550  
Root Tank Id: Not reported  
Main Tank: No  
Compartment Tank: No  
Manifold Tank: Not reported  
Commercial: Yes  
Regulated: Yes  
Tank Construction: Single Wall Steel  
Piping Construction: Unknown  
Piping System Key: Unknown  
Other CP Tank: Not reported

**W97  
NE  
1/4-1/2  
0.319 mi.  
1685 ft.**

**WALGREEN'S  
1600 SPRING GARDEN ST.  
GREENSBORO, NC 27403**

**NC LUST S108966556  
N/A**

**Site 2 of 2 in cluster W**

**Relative:  
Lower**

**LUST:**

**Actual:  
845 ft.**

Facility ID: Not reported  
UST Number: WS-7778  
Incident Number: 37101  
Contamination Type: Soil  
Source Type: Leak-underground  
Product Type: PETROLEUM  
Date Reported: 12/03/2007  
Date Occur: 08/27/2007  
Cleanup: 12/10/2007  
Closure Request: Not reported  
Close Out: 01/15/2008  
Level Of Soil Cleanup Achieved: Residential  
Tank Regulated Status: Non Regulated  
# Of Supply Wells: 0  
Commercial/NonCommercial UST Site: COMMERCIAL

Map ID  
Direction  
Distance  
Elevation

MAP FINDINGS

Site

Database(s)

EDR ID Number  
EPA ID Number

**WALGREEN'S (Continued)**

**S108966556**

Risk Classification: L  
Risk Class Based On Review: L  
Corrective Action Plan Type: Not reported  
NOV Issue Date: Not reported  
NORR Issue Date: Not reported  
Site Priority: Not reported  
Phase Of LSA Req: Not reported  
Site Risk Reason: Not reported  
Land Use: Industrial/commercial  
MTBE: No  
MTBE1: No  
Flag: No  
Flag1: No  
LUR Filed: Not reported  
Release Detection: 0  
Current Status: File Located in House  
RBCA GW: Cleanups to alternate standards  
PETOPT: 4  
RPL: True  
CD Num: 0  
Reel Num: 0  
RPOW: False  
RPOP: False  
Error Flag: 0  
Error Code: N  
Valid: False  
Lat/Long Decimal: 36.0649 -79.8156  
Testlat: Not reported  
Regional Officer Project Mgr: MSL  
Region: Winston-Salem  
Company: TRIBEK PROPERTIES  
Contact Person: BLANTON HAMILTON  
Telephone: 7043338484  
RP Address: 200 PROVIDENCE RD, SUITE 106  
RP City,St,Zip: CHARLOTTE, NC 28207  
RP County: Not reported  
Comments: Report of Environmental services.  
5 Min Quad: Not reported

**PIRF:**

Facility Id: 37101  
Date Occurred: 2007-08-27 00:00:00  
Date Reported: 2007-12-03 00:00:00  
Description Of Incident: found tank during site development  
Owner/Operator: Not reported  
Ownership: 3  
Operation Type: 6  
Type: 4  
Location: 8  
Site Priority: Not reported  
Priority Update: Not reported  
Wells Affected Y/N: u  
Samples Include: Not reported  
7#5 Minute Quad: y  
5 Minute Quad: Not reported  
Pirf/Min Soil: Not reported  
Release Code: Not reported  
Source Code: Not reported

Map ID  
Direction  
Distance  
Elevation

MAP FINDINGS

Site

Database(s)

EDR ID Number  
EPA ID Number

**WALGREEN'S (Continued)**

**S108966556**

Err Type: 2  
Cause: 7  
Source: A  
Ust Number: P  
  
Last Modified: 2008-01-15 00:00:00  
**Incident Phase: Closed Out**  
NOV Issued: Not reported  
NORR Issued: Not reported  
45 Day Report: Not reported  
Public Meeting Held: Not reported  
Corrective Action Planned: Not reported  
SOC Signed: Not reported  
Reclassification Report: Not reported  
RS Designation: Not reported  
Closure Request Date: Not reported  
Close-out Report: Not reported

**X98  
NW  
1/4-1/2  
0.326 mi.  
1719 ft.**

**NC-599  
820 S. CHAPMAN STREET  
GREENSBORO, NC 27403**

**NC LUST U003143918  
NC UST N/A**

**Site 1 of 2 in cluster X**

**Relative:  
Lower**

**LUST:**

**Actual:  
840 ft.**

Facility ID: 00-0-000  
UST Number: WS-2903  
Incident Number: 7497  
Contamination Type: Groundwater/Both  
Source Type: Leak-underground  
Product Type: PETROLEUM  
Date Reported: 10/09/1990  
Date Occur: 10/09/1990  
Cleanup: 10/09/1990  
Closure Request: Not reported  
Close Out: 10/18/2005  
Level Of Soil Cleanup Achieved: Residential  
Tank Regulated Status: Regulated  
# Of Supply Wells: 0  
Commercial/NonCommercial UST Site: COMMERCIAL  
Risk Classification: I  
Risk Class Based On Review: L  
Corrective Action Plan Type: L  
NOV Issue Date: 04/01/1992  
NORR Issue Date: Not reported  
Site Priority: E060  
Phase Of LSA Req: Not reported  
Site Risk Reason: Gross contaminant levels  
Land Use: Residential  
MTBE: No  
MTBE1: Unknown  
Flag: No  
Flag1: No  
LUR Filed: 06/23/2005  
Release Detection: 0  
Current Status: File Located in Archives  
RBCA GW: Cleanups to alternate standards  
PETOPT: 3

Map ID  
Direction  
Distance  
Elevation

MAP FINDINGS

Site

Database(s)

EDR ID Number  
EPA ID Number

NC-599 (Continued)

U003143918

RPL: False  
CD Num: 283  
Reel Num: 0  
RPOW: False  
RPOP: False  
Error Flag: 0  
Error Code: N  
Valid: False  
Lat/Long Decimal: 36.0643 -79.8238  
Testlat: Not reported  
Regional Officer Project Mgr: LJM  
Region: Winston-Salem  
Company: CROWN CENTRAL PETROLEUM CORP.  
Contact Person: MATTHEW GILMORE  
Telephone: Not reported  
RP Address: P.O. BOX 1168  
RP City,St,Zip: BALTIMORE, MD 21203  
RP County: Not reported  
Comments: ADDENDUM TO CSA RCVD 8/24/95. LOW TO INT DUE TO GCL need PN  
5 Min Quad: Not reported  
Last Modified: 1998-09-23 00:00:00  
**Incident Phase: Closed Out**  
NOV Issued: 1992-04-01 00:00:00  
NORR Issued: 1998-08-18 00:00:00  
45 Day Report: Not reported  
Public Meeting Held: Not reported  
Corrective Action Planned: Not reported  
SOC Signed: Not reported  
Reclassification Report: Not reported  
RS Designation: Not reported  
Closure Request Date: Not reported  
Close-out Report: Not reported

UST:

Facility Id: 00-0-0000010121  
Contact: CROWN CENTRAL PETROLEUM CORP  
Contact Address1: PO BOX 1168 / 1 N CHARLES STREET  
Contact Address2: Not reported  
Contact City/State/Zip: BALTIMORE, MD 21203-1168  
FIPS County Desc: Guilford  
Latitude: 0  
Longitude: 0

Tank Id: 1  
Tank Status: Removed  
Installed Date: 03/07/1970  
Perm Close Date: 07/31/1990  
Product Key: 3  
Product Name: Gasoline, Gas Mix  
Tank Capacity: 8000  
Root Tank Id: Not reported  
Main Tank: No  
Compartment Tank: No  
Manifold Tank: Not reported  
Commercial: Yes  
Regulated: Yes  
Tank Construction: Single Wall Steel

Map ID  
 Direction  
 Distance  
 Elevation

MAP FINDINGS

Site

Database(s)

EDR ID Number  
 EPA ID Number

**NC-599 (Continued)**

**U003143918**

Piping Construction: Single Wall Steel  
 Piping System Key: Unknown  
 Other CP Tank: Not reported

Tank Id: 2  
 Tank Status: Removed  
 Installed Date: 03/07/1970  
 Perm Close Date: 07/31/1990  
 Product Key: 3  
 Product Name: Gasoline, Gas Mix  
 Tank Capacity: 4000  
 Root Tank Id: Not reported  
 Main Tank: No  
 Compartment Tank: No  
 Manifold Tank: Not reported  
 Commercial: Yes  
 Regulated: Yes  
 Tank Construction: Single Wall Steel  
 Piping Construction: Single Wall Steel  
 Piping System Key: Unknown  
 Other CP Tank: Not reported

**X99  
 NW  
 1/4-1/2  
 0.326 mi.  
 1719 ft.**

**CROWN CENTRAL PETR.-CHAPMAN  
 820 S. CHAPMAN ST.  
 GREENSBORO, NC  
 Site 2 of 2 in cluster X**

**NC IMD S102868133  
 NC LUST TRUST N/A**

**Relative:  
 Lower**

IMD:

Region: WS  
 Facility ID: 7497  
 Date Occurred: 7/2/1990  
 Submit Date: 4/6/1992  
 GW Contam: Yes, Groundwater Contamination has been detected  
 Soil Contam: Not reported  
 Incident Desc: TANKS REMOVED; SOIL AND GW CONTAM. CONFIRMED.  
 Operator: MATTHEW GILMORE  
 Contact Phone: Not reported  
 Owner Company: CROWN CENTRAL PETROLEUM CORP.  
 Operator Address: P.O. BOX 1168  
 Operator City: BALTIMORE  
 Oper City, St, Zip: BALTIMORE, MD 21203  
 Ownership: Private  
 Operation: Commercial  
 Material: GASOLINE  
 Qty Lost 1: Not reported  
 Qty Recovered 1: Not reported  
 Source: Leak-underground  
 Type: Gasoline/diesel  
 Location: Facility  
 Setting: Urban  
 Risk Site: Yes  
 Site Priority: 060E  
 Priority Code: I  
 Priority Update: 9/11/1998  
 Dem Contact: Not reported  
 Wells Affected: No

**Actual:  
 840 ft.**

Map ID  
Direction  
Distance  
Elevation

MAP FINDINGS

Site

Database(s)

EDR ID Number  
EPA ID Number

**CROWN CENTRAL PETR.-CHAPMAN (Continued)**

**S102868133**

Num Affected: 0  
Wells Contam: Not reported  
Sampled By: Responsible Parties  
Samples Include: Groundwater Samples  
7.5 Min Quad: Not reported  
5 Min Quad: Not reported  
Latitude: Not reported  
Longitude: Not reported  
Latitude Number: Not reported  
Longitude Number: Not reported  
Latitude Decimal: Not reported  
Longitude Decimal: Not reported  
GPS: NOD  
Agency: Not reported  
Facility ID: 7497  
Last Modified: 9/23/1998  
Incident Phase: Follow Up  
NOV Issued: 4/1/1992  
NORR Issued: 8/18/1998  
45 Day Report: Not reported  
Public Meeting Held: Not reported  
Corrective Action Planned: Not reported  
SOC Sighned: Not reported  
Reclassification Report: Not reported  
RS Designation: Not reported  
Closure Request Date: Not reported  
Close-out Report: Not reported

**LUST TRUST:**

Facility ID: 0-010121  
Site ID: 7497  
Site Note: Commercial; first apply a 50% apportionment. Then apply a \$50,000 deductible; then 100% eligible for costs that exceed the \$50,000 deductible.[CGS 10/12/09]  
Site Eligible?: True  
Commercial Find: 100% Commercial  
Priority Rank: Not reported  
Deductable Amount: 50000  
3rd Party Deductable Amt: 0  
Sum 3rd Party Amt Applied: 0

[Click this hyperlink](#) while viewing on your computer to access additional NC LUST TRUST: detail in the EDR Site Report.

**Y100**  
**ENE**  
**1/4-1/2**  
**0.340 mi.**  
**1793 ft.**

**UNCG -1410 W. LEE STREET**  
**1410 W. LEE STREET**  
**GREENSBORO, NC 27403**

**NC LUST S111826083**  
**N/A**

**Site 1 of 4 in cluster Y**

**Relative:**  
**Lower**

**LUST:**  
Facility ID: Not reported  
UST Number: WS-7684  
Incident Number: 37020  
Contamination Type: Soil  
Source Type: Leak-underground

**Actual:**  
**848 ft.**

Map ID  
Direction  
Distance  
Elevation

MAP FINDINGS

Site

Database(s)

EDR ID Number  
EPA ID Number

**UNCG -1410 W. LEE STREET (Continued)**

**S111826083**

Product Type: PETROLEUM  
Date Reported: 07/24/2007  
Date Occur: 05/17/2007  
Cleanup: Not reported  
Closure Request: Not reported  
Close Out: Not reported  
Level Of Soil Cleanup Achieved: Not reported  
Tank Regulated Status: Regulated  
# Of Supply Wells: 0  
Commercial/NonCommercial UST Site: COMMERCIAL  
Risk Classification: U  
Risk Class Based On Review: L  
Corrective Action Plan Type: Not reported  
NOV Issue Date: Not reported  
NORR Issue Date: Not reported  
Site Priority: Not reported  
Phase Of LSA Req: Not reported  
Site Risk Reason: Not reported  
Land Use: Not reported  
MTBE: No  
MTBE1: Unknown  
Flag: No  
Flag1: No  
LUR Filed: Not reported  
Release Detection: 0  
Current Status: File Located in House  
RBCA GW: Not reported  
PETOPT: 3  
RPL: True  
CD Num: 0  
Reel Num: 0  
RPOW: False  
RPOP: False  
Error Flag: 0  
Error Code: N  
Valid: False  
Lat/Long Decimal: 36.0626 -79.8150  
Testlat: Not reported  
Regional Officer Project Mgr: SKC  
Region: Winston-Salem  
Company: LANDOWNER ONLY/TRUSTEE W/ MS.  
Contact Person: OLDHAM/MR. WASHBUR/MS WYRICK/M  
Telephone: Not reported  
RP Address: 1007 N.ELM STREET  
RP City,St,Zip: GREENSBORO, NC 27401  
RP County: Not reported  
Comments: Not reported  
5 Min Quad: Not reported

**PIRF:**

Facility Id: 37020  
Date Occurred: 2007-05-17 00:00:00  
Date Reported: 2007-07-24 00:00:00  
Description Of Incident: Contamination discovered at closure  
Owner/Operator: Not reported  
Ownership: 4  
Operation Type: 6  
Type: 3

Map ID  
Direction  
Distance  
Elevation

MAP FINDINGS

Site

Database(s)

EDR ID Number  
EPA ID Number

UNCG -1410 W. LEE STREET (Continued)

S111826083

Location: 8  
Site Priority: Not reported  
Priority Update: Not reported  
Wells Affected Y/N: u  
Samples Include: Not reported  
7#5 Minute Quad: y  
5 Minute Quad: Not reported  
Pirf/Min Soil: Not reported  
Release Code: Not reported  
Source Code: Not reported  
Err Type: 2  
Cause: Not reported  
Source: Not reported  
Ust Number: P

Last Modified: Not reported  
**Incident Phase: Closed Out**  
NOV Issued: Not reported  
NORR Issued: Not reported  
45 Day Report: Not reported  
Public Meeting Held: Not reported  
Corrective Action Planned: Not reported  
SOC Signed: Not reported  
Reclassification Report: Not reported  
RS Designation: Not reported  
Closure Request Date: Not reported  
Close-out Report: Not reported

Facility ID: Not reported  
UST Number: WS-8575  
Incident Number: 37843  
Contamination Type: Soil  
Source Type: Leak-underground  
Product Type: PETROLEUM  
Date Reported: 05/18/2011  
Date Occur: 05/18/2011  
Cleanup: 05/12/2011  
Closure Request: Not reported  
Close Out: Not reported  
Level Of Soil Cleanup Achieved: Industrial/Commercial  
Tank Regulated Status: Regulated  
# Of Supply Wells: 0  
Commercial/NonCommercial UST Site: COMMERCIAL  
Risk Classification: L  
Risk Class Based On Review: L  
Corrective Action Plan Type: Not reported  
NOV Issue Date: Not reported  
NORR Issue Date: Not reported  
Site Priority: Not reported  
Phase Of LSA Req: Not reported  
Site Risk Reason: Not reported  
Land Use: Industrial/commercial  
MTBE: No  
MTBE1: No  
Flag: No  
Flag1: No  
LUR Filed: Not reported



Map ID  
Direction  
Distance  
Elevation

MAP FINDINGS

Site

Database(s)

EDR ID Number  
EPA ID Number

**UNCG -1410 W. LEE STREET (Continued)**

**S111826083**

Release Detection: 0  
Current Status: File Located in House  
RBCA GW: Cleanups to alternate standards  
PETOPT: 3  
RPL: True  
CD Num: 0  
Reel Num: 0  
RPOW: False  
RPOP: False  
Error Flag: 0  
Error Code: N  
Valid: False  
Lat/Long Decimal: 36.0628 -79.8148  
Testlat: Not reported  
Regional Officer Project Mgr: MSL  
Region: Winston-Salem  
Company: UNCG  
Contact Person: BUDDY HALE  
Telephone: 3363345269  
RP Address: P.O BOX 26170  
RP City,St,Zip: GREENSBORO, NC 27412  
RP County: Not reported  
Comments: Gasoline Ust discovered during site grading. Approximately 500 gallons and filled with gasoline and water. Soil stained beneath tank. Believe this site to be former Gulf Service station.

5 Min Quad: Not reported

**PIRF:**

Facility Id: 37843  
Date Occurred: 2011-05-18 00:00:00  
Date Reported: 2011-05-18 00:00:00  
Description Of Incident: 500 gallon tank discovered during construction.  
Owner/Operator: Not reported  
Ownership: 4  
Operation Type: 6  
Type: 3  
Location: 1  
Site Priority: Not reported  
Priority Update: Not reported  
Wells Affected Y/N: N  
Samples Include: Not reported  
7#5 Minute Quad: N  
5 Minute Quad: Not reported  
Pirf/Min Soil: Not reported  
Release Code: Not reported  
Source Code: Not reported  
Err Type: 2  
Cause: 3  
Source: A  
Ust Number: P

Last Modified: Not reported  
**Incident Phase: Follow Up**  
NOV Issued: Not reported  
NORR Issued: 2011-10-31 00:00:00  
45 Day Report: Not reported  
Public Meeting Held: Not reported  
Corrective Action Planned: Not reported

Map ID  
Direction  
Distance  
Elevation

MAP FINDINGS

Site

Database(s)

EDR ID Number  
EPA ID Number

**UNCG -1410 W. LEE STREET (Continued)**

**S111826083**

SOC Signed: Not reported  
Reclassification Report: Not reported  
RS Designation: Not reported  
Closure Request Date: Not reported  
Close-out Report: Not reported

**Y101  
ENE  
1/4-1/2  
0.342 mi.  
1806 ft.**

**TALLEY ELECTRIC CO.  
1409 WEST LEE STREET  
GREENSBORO, NC 27403**

**NC IMD U003134858  
NC LUST N/A  
NC UST**

**Site 2 of 4 in cluster Y**

**Relative:  
Lower**

IMD:

**Actual:  
848 ft.**

Region: WS  
Facility ID: 7542  
Date Occurred: 2/28/1992  
Submit Date: 4/21/1992  
GW Contam: Not reported  
Soil Contam: Yes  
Incident Desc: UPON REMOVAL OF UST, SOIL CONTAM. WAS CONFIRMED.  
Operator: BILL PINARD  
Contact Phone: Not reported  
Owner Company: TALLEY ELEC. CO.  
Operator Address: 1409 W. LEE ST.  
Operator City: GREENSBORO  
Oper City, St, Zip: GREENSBORO, NC 27435  
Ownership: Private  
Operation: Commercial  
Material: GASOLINE  
Qty Lost 1: Not reported  
Qty Recovered 1: Not reported  
Source: Leak-underground  
Type: Gasoline/diesel  
Location: Facility  
Setting: Urban  
Risk Site: No  
Site Priority: 055E  
Priority Code: E  
Priority Update: 12/4/1998  
Dem Contact: Not reported  
Wells Affected: Not reported  
Num Affected: 0  
Wells Contam: Not reported  
Sampled By: Not reported  
Samples Include: Not reported  
7.5 Min Quad: Not reported  
5 Min Quad: Not reported  
Latitude: Not reported  
Longitude: Not reported  
Latitude Number: Not reported  
Longitude Number: Not reported  
Latitude Decimal: Not reported  
Longitude Decimal: Not reported  
GPS: NOD  
Agency: Not reported  
Facility ID: 7542  
Last Modified: 12/30/1996  
Incident Phase: Closed Out

Map ID  
Direction  
Distance  
Elevation

MAP FINDINGS

Site

Database(s)

EDR ID Number  
EPA ID Number

**TALLEY ELECTRIC CO. (Continued)**

**U003134858**

NOV Issued: Not reported  
NORR Issued: Not reported  
45 Day Report: Not reported  
Public Meeting Held: Not reported  
Corrective Action Planned: Not reported  
SOC Sighned: Not reported  
Reclassification Report: Not reported  
RS Designation: Not reported  
Closure Request Date: Not reported  
Close-out Report: 12/12/1996

**LUST:**

Facility ID: 00-0-000  
UST Number: WS-2911  
Incident Number: 7542  
Contamination Type: Not reported  
Source Type: Leak-underground  
Product Type: PETROLEUM  
Date Reported: 02/28/1992  
Date Occur: 03/04/1992  
Cleanup: 03/04/1992  
Closure Request: Not reported  
Close Out: 11/12/1996  
Level Of Soil Cleanup Achieved: Not reported  
Tank Regulated Status: Regulated  
# Of Supply Wells: 0  
Commercial/NonCommercial UST Site: COMMERCIAL  
Risk Classification: Not reported  
Risk Class Based On Review: Not reported  
Corrective Action Plan Type: Not reported  
NOV Issue Date: Not reported  
NORR Issue Date: 03/31/1992  
Site Priority: E055  
Phase Of LSA Req: Not reported  
Site Risk Reason: Not reported  
Land Use: Not reported  
MTBE: No  
MTBE1: Unknown  
Flag: No  
Flag1: No  
LUR Filed: Not reported  
Release Detection: 0  
Current Status: File Located in Archives  
RBCA GW: Not reported  
PETOPT: 3  
RPL: False  
CD Num: 17  
Reel Num: 3785  
RPOW: False  
RPOP: False  
Error Flag: 0  
Error Code: N  
Valid: False  
Lat/Long Decimal: 36.0621 -79.8138  
Testlat: Not reported  
Regional Officer Project Mgr: SKC

Map ID  
Direction  
Distance  
Elevation

MAP FINDINGS

Site

Database(s)

EDR ID Number  
EPA ID Number

**TALLEY ELECTRIC CO. (Continued)**

**U003134858**

Region: Winston-Salem  
Company: TALLEY ELEC. CO.  
Contact Person: BILL PINARD  
Telephone: Not reported  
RP Address: 1409 W. LEE ST.  
RP City,St,Zip: GREENSBORO, NC 27435  
RP County: Not reported  
Comments: Not reported  
5 Min Quad: Not reported  
Last Modified: 1996-12-30 00:00:00  
**Incident Phase: Closed Out**  
NOV Issued: Not reported  
NORR Issued: Not reported  
45 Day Report: Not reported  
Public Meeting Held: Not reported  
Corrective Action Planned: Not reported  
SOC Signed: Not reported  
Reclassification Report: Not reported  
RS Designation: Not reported  
Closure Request Date: Not reported  
Close-out Report: 1996-12-12 00:00:00

**UST:**

Facility Id: 00-0-0000010514  
Contact: VANSTORY OIL COMPANY  
Contact Address1: 836 NEAL STREET  
Contact Address2: Not reported  
Contact City/State/Zip: GREENSBORO, NC 28403  
FIPS County Desc: Guilford  
Latitude: 0  
Longitude: 0

Tank Id: 1  
Tank Status: Removed  
Installed Date: 05/05/1966  
Perm Close Date: 12/20/1991  
Product Key: 3  
Product Name: Gasoline, Gas Mix  
Tank Capacity: 1000  
Root Tank Id: Not reported  
Main Tank: No  
Compartment Tank: No  
Manifold Tank: Not reported  
Commercial: Yes  
Regulated: Yes  
Tank Construction: Single Wall Steel  
Piping Construction: Single Wall Steel  
Piping System Key: Unknown  
Other CP Tank: Not reported

Map ID  
 Direction  
 Distance  
 Elevation

MAP FINDINGS

Site

Database(s)

EDR ID Number  
 EPA ID Number

**Z102**  
**East**  
**1/4-1/2**  
**0.346 mi.**  
**1827 ft.**

**SUPERIOR WELDING (REOPEN)**  
**836 NEAL ST.**  
**GREENSBORO, NC**

**NC LUST** **S112061357**  
**N/A**

**Site 1 of 3 in cluster Z**

**Relative:**  
**Lower**

LUST:

**Actual:**  
**845 ft.**

Facility ID: Not reported  
 UST Number: WS-4640  
 Incident Number: 44005  
 Contamination Type: Soil  
 Source Type: Leak-underground  
 Product Type: PETROLEUM  
 Date Reported: 07/24/2012  
 Date Occur: 07/23/2012  
 Cleanup: Not reported  
 Closure Request: Not reported  
 Close Out: 07/21/1992  
 Level Of Soil Cleanup Achieved: Not reported  
 Tank Regulated Status: Regulated  
 # Of Supply Wells: 0  
 Commercial/NonCommercial UST Site: COMMERCIAL  
 Risk Classification: U  
 Risk Class Based On Review: U  
 Corrective Action Plan Type: Not reported  
 NOV Issue Date: Not reported  
 NORR Issue Date: Not reported  
 Site Priority: Not reported  
 Phase Of LSA Req: Not reported  
 Site Risk Reason: Not reported  
 Land Use: Not reported  
 MTBE: No  
 MTBE1: Unknown  
 Flag: Yes  
 Flag1: No  
 LUR Filed: Not reported  
 Release Detection: 0  
 Current Status: File Located in House  
 RBCA GW: Not reported  
 PTOPT: 3  
 RPL: False  
 CD Num: 20  
 Reel Num: 3785  
 RPOW: True  
 RPOP: True  
 Error Flag: 0  
 Error Code: N  
 Valid: False  
 Lat/Long Decimal: 36.0617 -79.8134  
 Testlat: Not reported  
 Regional Officer Project Mgr: SKC  
 Region: Winston-Salem  
 Company: VANSTORY OIL COMPANY  
 Contact Person: (OUT OF BUSINESS)  
 Telephone: Not reported  
 RP Address: Not reported  
 RP City,St,Zip: Not reported  
 RP County: Not reported  
 Comments: Original UST was closed in 1992 as clean therefore, there was no

Map ID  
 Direction  
 Distance  
 Elevation

MAP FINDINGS

Site

Database(s)

EDR ID Number  
 EPA ID Number

**SUPERIOR WELDING (REOPEN) (Continued)**

**S112061357**

incident no. associated with the property. On 7/23/3012 during a Phase I ESA, soil and groundwater contamination was detected in the vicinity of the former USTs and ASTs. Incident was reopened and given a new incident no.

5 Min Quad: Not reported

**PIRF:**

Facility Id:	44005
Date Occurred:	2012-07-23 00:00:00
Date Reported:	2012-07-24 00:00:00
Description Of Incident:	Re-opened a clean closure on 8/3/2012 with contamination discovered during a property transfer.
Owner/Operator:	Not reported
Ownership:	4
Operation Type:	4
Type:	3
Location:	1
Site Priority:	Not reported
Priority Update:	Not reported
Wells Affected Y/N:	N
Samples Include:	Not reported
7#5 Minute Quad:	Y
5 Minute Quad:	Not reported
Pirf/Min Soil:	Not reported
Release Code:	Not reported
Source Code:	Not reported
Err Type:	3
Cause:	3
Source:	A
Ust Number:	P
Last Modified:	1992-07-21 00:00:00
<b>Incident Phase:</b>	<b>Closed Out</b>
NOV Issued:	Not reported
NORR Issued:	2012-12-17 00:00:00
45 Day Report:	Not reported
Public Meeting Held:	Not reported
Corrective Action Planned:	Not reported
SOC Signed:	Not reported
Reclassification Report:	Not reported
RS Designation:	Not reported
Closure Request Date:	Not reported
Close-out Report:	Not reported

**AA103**  
**North**  
**1/4-1/2**  
**0.348 mi.**  
**1839 ft.**

**COLLEGE PARK APARTMENTS, INC. (BLDG. 14)**  
**638 UNIVERSITY DR.**  
**GREENSBORO, NC 27403**  
**Site 1 of 5 in cluster AA**

**NC IMD S106349300**  
**NC LUST N/A**

**Relative:**  
**Lower**

**IMD:**  
 Region: WS  
 Facility ID: 30084  
 Date Occurred: 10/22/2002  
 Submit Date: 12/3/2002  
 GW Contam: Yes, Groundwater Contamination has been detected  
 Soil Contam: No  
 Incident Desc: Soil samples collected around Htg Oil UST confirmed soil

**Actual:**  
**836 ft.**

Map ID  
Direction  
Distance  
Elevation

MAP FINDINGS

Site

Database(s)

EDR ID Number  
EPA ID Number

**COLLEGE PARK APARTMENTS, INC. (BLDG. 14) (Continued)**

**S106349300**

contamination.  
Operator: KEN MADDOX, III  
Contact Phone: 3365415519  
Owner Company: COLLEGE PARK APARTMENTS, INC.  
Operator Address: 622 UNIVERSITY DRIVE  
Operator City: GREENSBORO  
Oper City, St, Zip: GREENSBORO, NC 27403-  
Ownership: Private  
Operation: Residential  
Material: Not reported  
Qty Lost 1: Not reported  
Qty Recovered 1: Not reported  
Source: Leak-underground  
Type: Gasoline/diesel  
Location: Facility  
Setting: Not reported  
Risk Site: L  
Site Priority: Not reported  
Priority Code: Not reported  
Priority Update: Not reported  
Dem Contact: SKC  
Wells Affected: No  
Num Affected: Not reported  
Wells Contam: Not reported  
Sampled By: Y  
Samples Include: Not reported  
7.5 Min Quad: Not reported  
5 Min Quad: Not reported  
Latitude: 36.06638888  
Longitude: -79.81833333  
Latitude Number: 360359  
Longitude Number: 794906  
Latitude Decimal: 36.0663888888889  
Longitude Decimal: 79.8183333333333  
GPS: 7  
Agency: DWM  
Facility ID: 30084  
Last Modified: 7/18/2006  
Incident Phase: Closed Out  
NOV Issued: 7/5/2005  
NORR Issued: 4/15/2003  
45 Day Report: Not reported  
Public Meeting Held: Not reported  
Corrective Action Planned: Not reported  
SOC Signed: Not reported  
Reclassification Report: Not reported  
RS Designation: Not reported  
Closure Request Date: Not reported  
Close-out Report: Not reported

LUST:

Facility ID: Not reported  
UST Number: WS-6561  
Incident Number: 30084  
Contamination Type: Groundwater/Both  
Source Type: Leak-underground

Map ID  
Direction  
Distance  
Elevation

MAP FINDINGS

Site

Database(s)

EDR ID Number  
EPA ID Number

**COLLEGE PARK APARTMENTS, INC. (BLDG. 14) (Continued)**

**S106349300**

Product Type: PETROLEUM  
Date Reported: 11/15/2002  
Date Occur: 10/22/2002  
Cleanup: 01/09/2003  
Closure Request: Not reported  
Close Out: 07/18/2006  
Level Of Soil Cleanup Achieved: Industrial/Commercial  
Tank Regulated Status: Non Regulated  
# Of Supply Wells: 0  
Commercial/NonCommercial UST Site: NON COMMERCIAL  
Risk Classification: L  
Risk Class Based On Review: L  
Corrective Action Plan Type: Not reported  
NOV Issue Date: Not reported  
NORR Issue Date: Not reported  
Site Priority: Not reported  
Phase Of LSA Req: 1  
Site Risk Reason: Not reported  
Land Use: Residential  
MTBE: No  
MTBE1: No  
Flag: No  
Flag1: No  
LUR Filed: 04/24/2006  
Release Detection: 0  
Current Status: File Located in Archives  
RBCA GW: Cleanups to alternate standards  
PETOPT: 4  
RPL: True  
CD Num: 331  
Reel Num: 0  
RPOW: True  
RPOP: True  
Error Flag: 0  
Error Code: N  
Valid: False  
Lat/Long Decimal: 36.0661 -79.8186  
Testlat: Not reported  
Regional Officer Project Mgr: SKC  
Region: Winston-Salem  
Company: COLLEGE PARK APARTMENTS, INC.  
Contact Person: KEN MADDOX, III  
Telephone: 3365415519  
RP Address: 622 UNIVERSITY DRIVE  
RP City,St,Zip: GREENSBORO, NC 27403  
RP County: Not reported  
Comments: Not reported  
5 Min Quad: Not reported

**PIRF:**

Facility Id: 30084  
Date Occurred: 2002-11-11 00:00:00  
Date Reported: 2002-12-03 00:00:00  
Description Of Incident: Soil samples collected around Htg Oil UST confirmed soil contamination.  
Owner/Operator: Not reported  
Ownership: 4  
Operation Type: 3



Map ID  
Direction  
Distance  
Elevation

MAP FINDINGS

Site

Database(s)

EDR ID Number  
EPA ID Number

**COLLEGE PARK APARTMENTS, INC. (BLDG. 14) (Continued)**

**S106349300**

Type: 4  
Location: 1  
Site Priority: Not reported  
Priority Update: Not reported  
Wells Affected Y/N: N  
Samples Include: Not reported  
7#5 Minute Quad: Y  
5 Minute Quad: Not reported  
Pirf/Min Soil: Not reported  
Release Code: Not reported  
Source Code: Not reported  
Err Type: 3  
Cause: Not reported  
Source: E  
Ust Number: E  
  
Last Modified: 2006-07-18 00:00:00  
**Incident Phase: Closed Out**  
NOV Issued: 2005-07-05 00:00:00  
NORR Issued: 2003-04-15 00:00:00  
45 Day Report: Not reported  
Public Meeting Held: Not reported  
Corrective Action Planned: Not reported  
SOC Signed: Not reported  
Reclassification Report: Not reported  
RS Designation: Not reported  
Closure Request Date: Not reported  
Close-out Report: Not reported

**Z104**  
**East**  
**1/4-1/2**  
**0.348 mi.**  
**1840 ft.**

**WIRE PRODUCTS**  
**833 NEAL ST**  
**GREENSBORO, NC**  
**Site 2 of 3 in cluster Z**

**NC IMD S105437498**  
**N/A**

**Relative:**  
**Lower**

**IMD:**

**Actual:**  
**846 ft.**

Region: WS  
Facility ID: 9215  
Date Occurred: 7/27/1990  
Submit Date: 10/20/1992  
GW Contam: Not reported  
Soil Contam: Not reported  
Incident Desc: CONTAMINATION FOUND UPON REMOVAL OF UST'S  
Operator: Not reported  
Contact Phone: Not reported  
Owner Company: Not reported  
Operator Address: Not reported  
Operator City: Not reported  
Oper City,St,Zip: Not reported  
Ownership: Not reported  
Operation: Not reported  
Material: Not reported  
Qty Lost 1: Not reported  
Qty Recovered 1: Not reported  
Source: Leak-underground  
Type: Not reported  
Location: Not reported  
Setting: Not reported

Map ID  
 Direction  
 Distance  
 Elevation

MAP FINDINGS

Site

Database(s)

EDR ID Number  
 EPA ID Number

**WIRE PRODUCTS (Continued)**

**S105437498**

Risk Site: Not reported  
 Site Priority: Not reported  
 Priority Code: Not reported  
 Priority Update: Not reported  
 Dem Contact: SHARON CIHAK  
 Wells Affected: Not reported  
 Num Affected: 0  
 Wells Contam: Not reported  
 Sampled By: Not reported  
 Samples Include: Not reported  
 7.5 Min Quad: Not reported  
 5 Min Quad: Not reported  
 Latitude: Not reported  
 Longitude: Not reported  
 Latitude Number: Not reported  
 Longitude Number: Not reported  
 Latitude Decimal: Not reported  
 Longitude Decimal: Not reported  
 GPS: NOD  
 Agency: Not reported  
 Facility ID: 9215  
 Last Modified: 5/13/1993  
 Incident Phase: Closed Out  
 NOV Issued: Not reported  
 NORR Issued: Not reported  
 45 Day Report: Not reported  
 Public Meeting Held: Not reported  
 Corrective Action Planned: Not reported  
 SOC Sighned: Not reported  
 Reclassification Report: Not reported  
 RS Designation: Not reported  
 Closure Request Date: Not reported  
 Close-out Report: 1/14/1993

**Z105**  
**East**  
**1/4-1/2**  
**0.348 mi.**  
**1840 ft.**

**CATHERINE NEESE WHITE/WIRE PRODU**  
**833 NEAL STREET**  
**GREENSBORO, NC 27403**  
**Site 3 of 3 in cluster Z**

**NC LUST U003562712**  
**NC UST N/A**

**Relative:**  
**Lower**

LUST:  
 Facility ID: 00-0-000  
 UST Number: WS-3183  
 Incident Number: 9215  
 Contamination Type: Not reported  
 Source Type: Leak-underground  
 Product Type: PETROLEUM  
 Date Reported: 08/09/1991  
 Date Occur: 08/09/1991  
 Cleanup: 08/09/1991  
 Closure Request: Not reported  
 Close Out: 01/14/1992  
 Level Of Soil Cleanup Achieved: Not reported  
 Tank Regulated Status: Regulated  
 # Of Supply Wells: 0  
 Commercial/NonCommercial UST Site: COMMERCIAL  
 Risk Classification: Not reported

**Actual:**  
**846 ft.**

Map ID  
Direction  
Distance  
Elevation

MAP FINDINGS

Site

Database(s)

EDR ID Number  
EPA ID Number

**CATHERINE NEESE WHITE/WIRE PRODU (Continued)**

**U003562712**

Risk Class Based On Review: Not reported  
Corrective Action Plan Type: Not reported  
NOV Issue Date: Not reported  
NORR Issue Date: 12/11/1992  
Site Priority: Not reported  
Phase Of LSA Req: Not reported  
Site Risk Reason: Not reported  
Land Use: Not reported  
MTBE: No  
MTBE1: Unknown  
Flag: No  
Flag1: No  
LUR Filed: Not reported  
Release Detection: 0  
Current Status: File Located in Archives  
RBCA GW: Not reported  
PETOPT: 3  
RPL: False  
CD Num: 18  
Reel Num: 3785  
RPOW: False  
RPOP: False  
Error Flag: 0  
Error Code: N  
Valid: False  
Lat/Long Decimal: 36.0620 -79.8127  
Testlat: Not reported  
Regional Officer Project Mgr: SKC  
Region: Winston-Salem  
Company: WIRE PRODUCTS  
Contact Person: CATHERINE NEESE WHITE  
Telephone: Not reported  
RP Address: 1452 ALAMANCE CHURCH RD.  
RP City,St,Zip: GREENSBORO, NC 27406  
RP County: Not reported  
Comments: 26 PPM (5030) IN-SITU. SSE CLEAN UP LEVEL 35 PPM.  
5 Min Quad: Not reported  
Last Modified: 1993-05-13 00:00:00  
**Incident Phase: Closed Out**  
NOV Issued: Not reported  
NORR Issued: Not reported  
45 Day Report: Not reported  
Public Meeting Held: Not reported  
Corrective Action Planned: Not reported  
SOC Signed: Not reported  
Reclassification Report: Not reported  
RS Designation: Not reported  
Closure Request Date: Not reported  
Close-out Report: 1993-01-14 00:00:00

UST:

Facility Id: 00-0-0000017925  
Contact: CATHERINE NEESE WHITE/WIRE PRODU  
Contact Address1: P.O. DRAWER 5446  
Contact Address2: Not reported  
Contact City/State/Zip: GREENSBORO, NC 27435  
FIPS County Desc: Guilford

Map ID  
Direction  
Distance  
Elevation

MAP FINDINGS

Site

Database(s)

EDR ID Number  
EPA ID Number

CATHERINE NEESE WHITE/WIRE PRODU (Continued)

U003562712

Latitude: 0  
Longitude: 0  
  
Tank Id: 1  
Tank Status: Removed  
Installed Date: 05/10/1971  
Perm Close Date: 03/01/1988  
Product Key: 1  
Product Name: Diesel  
Tank Capacity: 2000  
Root Tank Id: Not reported  
Main Tank: No  
Compartment Tank: No  
Manifold Tank: Not reported  
Commercial: Yes  
Regulated: Yes  
Tank Construction: Unknown  
Piping Construction: Unknown  
Piping System Key: Unknown  
Other CP Tank: Not reported

Tank Id: 2  
Tank Status: Removed  
Installed Date: 05/10/1971  
Perm Close Date: 03/01/1988  
Product Key: 1  
Product Name: Diesel  
Tank Capacity: 8000  
Root Tank Id: Not reported  
Main Tank: No  
Compartment Tank: No  
Manifold Tank: Not reported  
Commercial: Yes  
Regulated: Yes  
Tank Construction: Unknown  
Piping Construction: Unknown  
Piping System Key: Unknown  
Other CP Tank: Not reported

Tank Id: 3  
Tank Status: Removed  
Installed Date: 05/10/1971  
Perm Close Date: 03/01/1988  
Product Key: 1  
Product Name: Diesel  
Tank Capacity: 6000  
Root Tank Id: Not reported  
Main Tank: No  
Compartment Tank: No  
Manifold Tank: Not reported  
Commercial: Yes  
Regulated: Yes  
Tank Construction: Unknown  
Piping Construction: Unknown  
Piping System Key: Unknown

Map ID  
Direction  
Distance  
Elevation

MAP FINDINGS

Site

Database(s)

EDR ID Number  
EPA ID Number

CATHERINE NEESE WHITE/WIRE PRODU (Continued)

U003562712

Other CP Tank: Not reported

Tank Id: 4  
Tank Status: Removed  
Installed Date: 05/09/1974  
Perm Close Date: 07/30/1990  
Product Key: 1  
Product Name: Diesel  
Tank Capacity: 10000  
Root Tank Id: Not reported  
Main Tank: No  
Compartment Tank: No  
Manifold Tank: Not reported  
Commercial: Yes  
Regulated: Yes  
Tank Construction: Single Wall Steel  
Piping Construction: Single Wall Steel  
Piping System Key: Unknown  
Other CP Tank: Not reported

Tank Id: 5  
Tank Status: Removed  
Installed Date: 05/08/1976  
Perm Close Date: 07/30/1990  
Product Key: 3  
Product Name: Gasoline, Gas Mix  
Tank Capacity: 10000  
Root Tank Id: Not reported  
Main Tank: No  
Compartment Tank: No  
Manifold Tank: Not reported  
Commercial: Yes  
Regulated: Yes  
Tank Construction: Single Wall Steel  
Piping Construction: Single Wall Steel  
Piping System Key: Unknown  
Other CP Tank: Not reported

Tank Id: 7  
Tank Status: Removed  
Installed Date: 05/08/1978  
Perm Close Date: 07/30/1990  
Product Key: 3  
Product Name: Gasoline, Gas Mix  
Tank Capacity: 10000  
Root Tank Id: Not reported  
Main Tank: No  
Compartment Tank: No  
Manifold Tank: Not reported  
Commercial: Yes  
Regulated: Yes  
Tank Construction: Single Wall Steel  
Piping Construction: Single Wall Steel  
Piping System Key: Unknown

Map ID  
Direction  
Distance  
Elevation

MAP FINDINGS

Site

Database(s)

EDR ID Number  
EPA ID Number

CATHERINE NEESE WHITE/WIRE PRODU (Continued)

U003562712

Other CP Tank: Not reported

106  
SW  
1/4-1/2  
0.350 mi.  
1847 ft.

TOBACCO, USA  
1305 COLISEUM BLVD.  
GREENSBORO, NC 27409

NC LUST S108231378  
N/A

Relative:  
Higher

Actual:  
895 ft.

LUST:  
Facility ID: Not reported  
UST Number: WS-7512  
Incident Number: 30862  
Contamination Type: Groundwater/Both  
Source Type: Leak-underground  
Product Type: PETROLEUM  
Date Reported: 11/06/2006  
Date Occur: 09/26/2006  
Cleanup: Not reported  
Closure Request: Not reported  
Close Out: 04/17/2007  
Level Of Soil Cleanup Achieved: Soil to Groundwater  
Tank Regulated Status: Regulated  
# Of Supply Wells: 0  
Commercial/NonCommercial UST Site: COMMERCIAL  
Risk Classification: L  
Risk Class Based On Review: L  
Corrective Action Plan Type: Not reported  
NOV Issue Date: Not reported  
NORR Issue Date: Not reported  
Site Priority: Not reported  
Phase Of LSA Req: 1  
Site Risk Reason: Not reported  
Land Use: Industrial/commercial  
MTBE: No  
MTBE1: No  
Flag: No  
Flag1: No  
LUR Filed: 12/14/2006  
Release Detection: 0  
Current Status: File Located in Archives  
RBCA GW: Cleanups to alternate standards  
PETOPT: 3  
RPL: False  
CD Num: 339  
Reel Num: 0  
RPOW: True  
RPOP: False  
Error Flag: 0  
Error Code: N  
Valid: False  
Lat/Long Decimal: 36.0576 -79.8226  
Testlat: Not reported  
Regional Officer Project Mgr: SKC  
Region: Winston-Salem  
Company: MATTHEW R. PAPPAS  
Contact Person: Not reported  
Telephone: 3362925130  
RP Address: 1305 COLISEUM BLVD.

Map ID  
 Direction  
 Distance  
 Elevation

MAP FINDINGS

Site

Database(s)

EDR ID Number  
 EPA ID Number

**TOBACCO, USA (Continued)**

**S108231378**

RP City,St,Zip: GREENSBORO, NC 27409  
 RP County: Not reported  
 Comments: Not reported  
 5 Min Quad: Not reported

PIRF:  
 Facility Id: 30862  
 Date Occurred: 2006-09-26 00:00:00  
 Date Reported: 2006-11-06 00:00:00  
 Description Of Incident: During an environmental site assessment contamination was discovered near previously closed USTs.

Owner/Operator: Not reported  
 Ownership: 4  
 Operation Type: 6  
 Type: 3  
 Location: 8  
 Site Priority: Not reported  
 Priority Update: Not reported  
 Wells Affected Y/N: u  
 Samples Include: Not reported  
 7#5 Minute Quad: y  
 5 Minute Quad: Not reported  
 Pirf/Min Soil: Not reported  
 Release Code: Not reported  
 Source Code: Not reported  
 Err Type: 3  
 Cause: Not reported  
 Source: Not reported  
 Ust Number: P

Last Modified: 2007-04-17 00:00:00  
**Incident Phase: Closed Out**  
 NOV Issued: 2007-04-10 00:00:00  
 NORR Issued: 2006-11-21 00:00:00  
 45 Day Report: Not reported  
 Public Meeting Held: Not reported  
 Corrective Action Planned: Not reported  
 SOC Signed: Not reported  
 Reclassification Report: Not reported  
 RS Designation: Not reported  
 Closure Request Date: Not reported  
 Close-out Report: Not reported

AB107  
 NNE  
 1/4-1/2  
 0.352 mi.  
 1857 ft.

**HAMMER RESIDENCE, DAVID  
 704 MAYFLOWER DRIVE  
 GREENSBORO, NC 27403**  
 Site 1 of 3 in cluster AB

**NC LUST S112061228  
 NC LUST TRUST N/A**

Relative:  
 Lower

LUST:  
 Facility ID: Not reported  
 UST Number: WS-8742  
 Incident Number: 37991  
 Contamination Type: Groundwater/Both  
 Source Type: Leak-underground  
 Product Type: PETROLEUM  
 Date Reported: 07/13/2012  
 Date Occur: 07/12/2012

Actual:  
 836 ft.

Map ID  
Direction  
Distance  
Elevation

MAP FINDINGS

Site

Database(s)

EDR ID Number  
EPA ID Number

**HAMMER RESIDENCE, DAVID (Continued)**

**S112061228**

Cleanup: 08/01/2012  
Closure Request: Not reported  
Close Out: 11/26/2012  
Level Of Soil Cleanup Achieved: Residential  
Tank Regulated Status: Non Regulated  
# Of Supply Wells: 0  
Commercial/NonCommercial UST Site: NON COMMERCIAL  
Risk Classification: U  
Risk Class Based On Review: L  
Corrective Action Plan Type: Not reported  
NOV Issue Date: Not reported  
NORR Issue Date: Not reported  
Site Priority: Not reported  
Phase Of LSA Req: 1  
Site Risk Reason: Not reported  
Land Use: Residential  
MTBE: No  
MTBE1: No  
Flag: No  
Flag1: No  
LUR Filed: 10/16/2012  
Release Detection: 0  
Current Status: File Located in House  
RBCA GW: Cleanups to alternate standards  
PETOPT: 4  
RPL: True  
CD Num: 0  
Reel Num: 0  
RPOW: True  
RPOP: False  
Error Flag: 0  
Error Code: N  
Valid: False  
Lat/Long Decimal: 36.0658 -79.8172  
Testlat: Not reported  
Regional Officer Project Mgr: SKC  
Region: Winston-Salem  
Company: HAMMER RESIDENCE, DAVID  
Contact Person: DAVID AND LYNNE HAMMER  
Telephone: 3366980911  
RP Address: P.O. BOX 567  
RP City,St,Zip: MCLEANSVILLE, NC 27301  
RP County: Not reported  
Comments: Not reported  
5 Min Quad: Not reported

**PIRF:**

Facility Id: 37991  
Date Occurred: 2012-07-12 00:00:00  
Date Reported: 2012-07-13 00:00:00  
Description Of Incident: Not reported  
Owner/Operator: Not reported  
Ownership: 4  
Operation Type: 3  
Type: 4  
Location: 7  
Site Priority: Not reported  
Priority Update: Not reported



Map ID  
Direction  
Distance  
Elevation

MAP FINDINGS

Site

Database(s)

EDR ID Number  
EPA ID Number

**HAMMER RESIDENCE, DAVID (Continued)**

**S112061228**

Wells Affected Y/N: N  
Samples Include: Not reported  
7#5 Minute Quad: Y  
5 Minute Quad: Not reported  
Pirf/Min Soil: Not reported  
Release Code: Not reported  
Source Code: Not reported  
Err Type: 4  
Cause: 3  
Source: A  
Ust Number: P  
  
Last Modified: 2012-11-26 00:00:00  
**Incident Phase: Closed Out**  
NOV Issued: Not reported  
NORR Issued: 2012-09-04 00:00:00  
45 Day Report: Not reported  
Public Meeting Held: Not reported  
Corrective Action Planned: Not reported  
SOC Signed: Not reported  
Reclassification Report: Not reported  
RS Designation: Not reported  
Closure Request Date: Not reported  
Close-out Report: Not reported

**LUST TRUST:**

Facility ID: Not reported  
Site ID: 37991  
Site Note: Noncommercial; 100% eligible; \$0 deductible. Track this as a site that would have been 5K + 10% as this is receiving 100% because of Session Law 2010-154. [CGS 10/9/12]  
Site Eligible?: True  
Commercial Find: 100% Non-Commercial  
Priority Rank: Not reported  
Deductable Amount: 0  
3rd Party Deductable Amt: 0  
Sum 3rd Party Amt Applied: 0

[Click this hyperlink](#) while viewing on your computer to access additional NC LUST TRUST: detail in the EDR Site Report.

**AB108**  
**NNE**  
**1/4-1/2**  
**0.356 mi.**  
**1881 ft.**

**COLLEGE PARK APARTMENTS, INC. (BLDG. 7)**  
**1707 COBB STREET**  
**GREENSBORO, NC 27403**  
**Site 2 of 3 in cluster AB**

**NC IMD S105897944**  
**NC LUST N/A**

**Relative:**  
**Lower**

IMD:  
Region: WS  
Facility ID: 30087  
Date Occurred: 10/22/2002  
Submit Date: 12/3/2002  
GW Contam: No Groundwater Contamination detected  
Soil Contam: Yes  
Incident Desc: Soil samples collected around Htg Oil UST confirmed soil contamination.  
Operator: KEN MADDOX, III

**Actual:**  
**835 ft.**

Map ID  
Direction  
Distance  
Elevation

MAP FINDINGS

Site

Database(s)

EDR ID Number  
EPA ID Number

**COLLEGE PARK APARTMENTS, INC. (BLDG. 7) (Continued)**

**S105897944**

Contact Phone: 3365415519  
Owner Company: COLLEGE PARK APARTMENTS, INC.  
Operator Address:622 UNIVERSITY DRIVE  
Operator City: GREENSBORO  
Oper City,St,Zip: GREENSBORO, NC 27403-  
Ownership: Private  
Operation: Residential  
Material: Not reported  
Qty Lost 1: Not reported  
Qty Recovered 1: Not reported  
Source: Leak-underground  
Type: Gasoline/diesel  
Location: Facility  
Setting: Not reported  
Risk Site: L  
Site Priority: Not reported  
Priority Code: Not reported  
Priority Update: Not reported  
Dem Contact: SKC  
Wells Affected: No  
Num Affected: Not reported  
Wells Contam: Not reported  
Sampled By: Y  
Samples Include: Not reported  
7.5 Min Quad: Not reported  
5 Min Quad: Not reported  
Latitude: 36.06611111  
Longitude: -79.81666666  
Latitude Number: 360358  
Longitude Number: 794900  
Latitude Decimal: 36.06611111111111  
Longitude Decimal: 79.8166666666667  
GPS: 7  
Agency: DWM  
Facility ID: Not reported  
Last Modified: Not reported  
Incident Phase: Not reported  
NOV Issued: Not reported  
NORR Issued: Not reported  
45 Day Report: Not reported  
Public Meeting Held: Not reported  
Corrective Action Planned: Not reported  
SOC Sighned: Not reported  
Reclassification Report: Not reported  
RS Designation: Not reported  
Closure Request Date: Not reported  
Close-out Report: Not reported

LUST:

Facility ID: Not reported  
UST Number: WS-6564  
Incident Number: 30087  
Contamination Type: Soil  
Source Type: Leak-underground  
Product Type: PETROLEUM  
Date Reported: 11/15/2002

Map ID  
Direction  
Distance  
Elevation

MAP FINDINGS

Site

Database(s)

EDR ID Number  
EPA ID Number

**COLLEGE PARK APARTMENTS, INC. (BLDG. 7) (Continued)**

**S105897944**

Date Occur: 10/22/2002  
Cleanup: 12/30/2002  
Closure Request: Not reported  
Close Out: 04/15/2003  
Level Of Soil Cleanup Achieved: Not reported  
Tank Regulated Status: Non Regulated  
# Of Supply Wells: 0  
Commercial/NonCommercial UST Site: NON COMMERCIAL  
Risk Classification: L  
Risk Class Based On Review: L  
Corrective Action Plan Type: Not reported  
NOV Issue Date: Not reported  
NORR Issue Date: Not reported  
Site Priority: Not reported  
Phase Of LSA Req: Not reported  
Site Risk Reason: Not reported  
Land Use: Not reported  
MTBE: No  
MTBE1: Unknown  
Flag: No  
Flag1: No  
LUR Filed: Not reported  
Release Detection: 0  
Current Status: File Located in Archives  
RBCA GW: Not reported  
PETOPT: 4  
RPL: True  
CD Num: 240  
Reel Num: 0  
RPOW: True  
RPOP: True  
Error Flag: 0  
Error Code: N  
Valid: False  
Lat/Long Decimal: 36.0660 -79.8179  
Testlat: Not reported  
Regional Officer Project Mgr: SKC  
Region: Winston-Salem  
Company: COLLEGE PARK APARTMENTS, INC.  
Contact Person: KEN MADDOX, III  
Telephone: 3365415519  
RP Address: 622 UNIVERSITY DRIVE  
RP City,St,Zip: GREENSBORO, NC 27403  
RP County: Not reported  
Comments: Not reported  
5 Min Quad: Not reported

**PIRF:**

Facility Id: 30087  
Date Occurred: 2002-11-11 00:00:00  
Date Reported: 2002-12-03 00:00:00  
Description Of Incident: Soil samples collected around Htg Oil UST confirmed soil contamination.  
Owner/Operator: Not reported  
Ownership: 4  
Operation Type: 3  
Type: 4  
Location: 1

Map ID  
 Direction  
 Distance  
 Elevation

MAP FINDINGS

Site

Database(s)

EDR ID Number  
 EPA ID Number

**COLLEGE PARK APARTMENTS, INC. (BLDG. 7) (Continued)**

**S105897944**

Site Priority: Not reported  
 Priority Update: Not reported  
 Wells Affected Y/N: N  
 Samples Include: Not reported  
 7#5 Minute Quad: Y  
 5 Minute Quad: Not reported  
 Pirf/Min Soil: Not reported  
 Release Code: Not reported  
 Source Code: Not reported  
 Err Type: 3  
 Cause: Not reported  
 Source: E  
 Ust Number: E

Last Modified: Not reported  
**Incident Phase: Not reported**  
 NOV Issued: Not reported  
 NORR Issued: Not reported  
 45 Day Report: Not reported  
 Public Meeting Held: Not reported  
 Corrective Action Planned: Not reported  
 SOC Signed: Not reported  
 Reclassification Report: Not reported  
 RS Designation: Not reported  
 Closure Request Date: Not reported  
 Close-out Report: Not reported

**Y109**  
**ENE**  
**1/4-1/2**  
**0.357 mi.**  
**1883 ft.**

**SPRINKLE'S #2**  
**1400 W. LEE ST.**  
**GREENSBORO, NC**  
**Site 3 of 4 in cluster Y**

**NC IMD S101261639**  
**N/A**

**Relative:**  
**Higher**

IMD:

**Actual:**  
**851 ft.**

Region: WS  
 Facility ID: 6948  
 Date Occurred: 11/14/1990  
 Submit Date: 9/30/1991  
 GW Contam: Yes, Groundwater Contamination has been detected  
 Soil Contam: Not reported  
 Incident Desc: SAMPLING CONFIRMED GASOLINE CONTAMINATION;  
 Operator: SPRINKLE'S #2  
 Contact Phone: Not reported  
 Owner Company: Not reported  
 Operator Address: 1400 W. LEE ST.  
 Operator City: GREENSBORO  
 Oper City, St, Zip: GREENSBORO, NC 27403  
 Ownership: Private  
 Operation: Commercial  
 Material: GASOLINE  
 Qty Lost 1: Not reported  
 Qty Recovered 1: NONE  
 Material: KEROSENE  
 Qty Lost: Not reported  
 Qty Recovered: Not reported  
 Material: WASTE OIL  
 Qty Lost: Not reported  
 Qty Recovered 3: Not reported

Map ID  
 Direction  
 Distance  
 Elevation

MAP FINDINGS

Site

Database(s)

EDR ID Number  
 EPA ID Number

**SPRINKLE'S #2 (Continued)**

**S101261639**

Source: Leak-underground  
 Type: Gasoline/diesel  
 Location: Facility  
 Setting: Urban  
 Risk Site: Yes  
 Site Priority: 080E  
 Priority Code: L  
 Priority Update: 5/30/1998  
 Dem Contact: Not reported  
 Wells Affected: No  
 Num Affected: 0  
 Wells Contam: Not reported  
 Sampled By: Responsible Parties  
 Samples Include: Soil Samples  
 7.5 Min Quad: Not reported  
 5 Min Quad: Not reported  
 Latitude: Not reported  
 Longitude: Not reported  
 Latitude Number: Not reported  
 Longitude Number: Not reported  
 Latitude Decimal: Not reported  
 Longitude Decimal: Not reported  
 GPS: NOD  
 Agency: Not reported  
 Facility ID: 6948  
 Last Modified: 12/21/1992  
 Incident Phase: Follow Up  
 NOV Issued: 12/10/1992  
 NORR Issued: Not reported  
 45 Day Report: Not reported  
 Public Meeting Held: Not reported  
 Corrective Action Planned: Not reported  
 SOC Sighed: Not reported  
 Reclassification Report: Not reported  
 RS Designation: Not reported  
 Closure Request Date: Not reported  
 Close-out Report: Not reported

Y110  
 ENE  
 1/4-1/2  
 0.357 mi.  
 1883 ft.

**SPRINKLE GAS 2**  
**1400 WEST LEE STREET**  
**GREENSBORO, NC 27403**  
**Site 4 of 4 in cluster Y**

**NC LUST** U003143868  
**NC LUST TRUST** N/A  
**NC UST**

**Relative:**  
**Higher**

LUST:  
 Facility ID: 00-0-000  
 UST Number: WS-2837  
 Incident Number: 6948  
 Contamination Type: Groundwater/Both  
 Source Type: Leak-underground  
 Product Type: PETROLEUM  
 Date Reported: 04/11/1991  
 Date Occur: 04/11/1991  
 Cleanup: 04/11/1991  
 Closure Request: Not reported  
 Close Out: Not reported  
 Level Of Soil Cleanup Achieved: Not reported

**Actual:**  
**851 ft.**

Map ID  
Direction  
Distance  
Elevation

MAP FINDINGS

Site

Database(s)

EDR ID Number  
EPA ID Number

**SPRINKLE GAS 2 (Continued)**

**U003143868**

Tank Regulated Status: Regulated  
# Of Supply Wells: 0  
Commercial/NonCommercial UST Site: COMMERCIAL  
Risk Classification: I  
Risk Class Based On Review: I  
Corrective Action Plan Type: Not reported  
NOV Issue Date: 12/10/1992  
NORR Issue Date: 12/22/1999  
Site Priority: E080  
Phase Of LSA Req: Not reported  
Site Risk Reason: Free product  
Land Use: Not reported  
MTBE: No  
MTBE1: Unknown  
Flag: No  
Flag1: No  
LUR Filed: Not reported  
Release Detection: 0  
Current Status: File Located in House  
RBCA GW: Not reported  
PETOPT: 3  
RPL: False  
CD Num: 0  
Reel Num: 0  
RPOW: False  
RPOP: False  
Error Flag: 0  
Error Code: N  
Valid: False  
Lat/Long Decimal: 36.0630 -79.8134  
Testlat: Not reported  
Regional Officer Project Mgr: LJM  
Region: Winston-Salem  
Company: SPRINKLE GAS #2  
Contact Person: JERRY RICH  
Telephone: Not reported  
RP Address: 1400 W. LEE ST.  
RP City,St,Zip: GREENSBORO, NC 27403  
RP County: Not reported  
Comments: FREE PRODUCT RECOVERY NEEDED  
5 Min Quad: Not reported  
Last Modified: 1992-12-21 00:00:00  
**Incident Phase: Follow Up**  
NOV Issued: 1992-12-10 00:00:00  
NORR Issued: Not reported  
45 Day Report: Not reported  
Public Meeting Held: Not reported  
Corrective Action Planned: Not reported  
SOC Signed: Not reported  
Reclassification Report: Not reported  
RS Designation: Not reported  
Closure Request Date: Not reported  
Close-out Report: Not reported

LUST TRUST:  
Facility ID: 0-009838  
Site ID: 6948

Map ID  
Direction  
Distance  
Elevation

MAP FINDINGS

Site

Database(s)

EDR ID Number  
EPA ID Number

**SPRINKLE GAS 2 (Continued)**

**U003143868**

Site Note: Not reported  
Site Eligible?: True  
Commercial Find: 100% Commercial  
Priority Rank: Not reported  
Deductable Amount: 50000  
3rd Party Deductable Amt: 0  
Sum 3rd Party Amt Applied: 0

[Click this hyperlink](#) while viewing on your computer to access additional NC LUST TRUST: detail in the EDR Site Report.

UST:

Facility Id: 00-0-0000009838  
Contact: JERRY N & ANNIE L RICH  
Contact Address1: 5213 PLATTE DRIVE  
Contact Address2: Not reported  
Contact City/State/Zip: MCLEANSVILLE, NC 27301-9713  
FIPS County Desc: Guilford  
Latitude: 36.06291  
Longitude: -79.81351

Tank Id: 1  
Tank Status: Removed  
Installed Date: 05/06/1966  
Perm Close Date: 11/30/1990  
Product Key: 3  
Product Name: Gasoline, Gas Mix  
Tank Capacity: 4000  
Root Tank Id: Not reported  
Main Tank: No  
Compartment Tank: No  
Manifold Tank: Not reported  
Commercial: Yes  
Regulated: Yes  
Tank Construction: Single Wall Steel  
Piping Construction: Single Wall Steel  
Piping System Key: Unknown  
Other CP Tank: Not reported

Tank Id: 2  
Tank Status: Removed  
Installed Date: 05/06/1966  
Perm Close Date: 11/30/1990  
Product Key: 3  
Product Name: Gasoline, Gas Mix  
Tank Capacity: 4000  
Root Tank Id: Not reported  
Main Tank: No  
Compartment Tank: No  
Manifold Tank: Not reported  
Commercial: Yes  
Regulated: Yes  
Tank Construction: Single Wall Steel  
Piping Construction: Single Wall Steel  
Piping System Key: Unknown  
Other CP Tank: Not reported

Map ID  
Direction  
Distance  
Elevation

MAP FINDINGS

Site

Database(s)

EDR ID Number  
EPA ID Number

**SPRINKLE GAS 2 (Continued)**

**U003143868**

Tank Id: 3  
Tank Status: Removed  
Installed Date: 05/06/1966  
Perm Close Date: 11/30/1990  
Product Key: 3  
Product Name: Gasoline, Gas Mix  
Tank Capacity: 4000  
Root Tank Id: Not reported  
Main Tank: No  
Compartment Tank: No  
Manifold Tank: Not reported  
Commercial: Yes  
Regulated: Yes  
Tank Construction: Single Wall Steel  
Piping Construction: Single Wall Steel  
Piping System Key: Unknown  
Other CP Tank: Not reported

Tank Id: 4  
Tank Status: Removed  
Installed Date: 05/06/1966  
Perm Close Date: 11/30/1990  
Product Key: 3  
Product Name: Gasoline, Gas Mix  
Tank Capacity: 4000  
Root Tank Id: Not reported  
Main Tank: No  
Compartment Tank: No  
Manifold Tank: Not reported  
Commercial: Yes  
Regulated: Yes  
Tank Construction: Single Wall Steel  
Piping Construction: Single Wall Steel  
Piping System Key: Unknown  
Other CP Tank: Not reported

Tank Id: 5  
Tank Status: Removed  
Installed Date: 05/06/1966  
Perm Close Date: 11/30/1990  
Product Key: 1  
Product Name: Diesel  
Tank Capacity: 4000  
Root Tank Id: Not reported  
Main Tank: No  
Compartment Tank: No  
Manifold Tank: Not reported  
Commercial: Yes  
Regulated: Yes  
Tank Construction: Single Wall Steel  
Piping Construction: Single Wall Steel  
Piping System Key: Unknown  
Other CP Tank: Not reported



Map ID  
Direction  
Distance  
Elevation

MAP FINDINGS

Site

Database(s)

EDR ID Number  
EPA ID Number

**SPRINKLE GAS 2 (Continued)**

**U003143868**

Tank Id: 6  
Tank Status: Removed  
Installed Date: 05/06/1966  
Perm Close Date: 11/30/1990  
Product Key: 1  
Product Name: Diesel  
Tank Capacity: 4000  
Root Tank Id: Not reported  
Main Tank: No  
Compartment Tank: No  
Manifold Tank: Not reported  
Commercial: Yes  
Regulated: Yes  
Tank Construction: Single Wall Steel  
Piping Construction: Single Wall Steel  
Piping System Key: Unknown  
Other CP Tank: Not reported

Tank Id: 7  
Tank Status: Removed  
Installed Date: 05/06/1966  
Perm Close Date: 11/30/1990  
Product Key: 8  
Product Name: Kerosene, Kero Mix  
Tank Capacity: 3000  
Root Tank Id: Not reported  
Main Tank: No  
Compartment Tank: No  
Manifold Tank: Not reported  
Commercial: Yes  
Regulated: Yes  
Tank Construction: Single Wall Steel  
Piping Construction: Single Wall Steel  
Piping System Key: Unknown  
Other CP Tank: Not reported

Tank Id: 8  
Tank Status: Removed  
Installed Date: 05/06/1966  
Perm Close Date: 11/30/1990  
Product Key: 14  
Product Name: Oil, New/Used/Mix  
Tank Capacity: 285  
Root Tank Id: Not reported  
Main Tank: No  
Compartment Tank: No  
Manifold Tank: Not reported  
Commercial: Yes  
Regulated: Yes  
Tank Construction: Single Wall Steel  
Piping Construction: Single Wall Steel  
Piping System Key: Unknown  
Other CP Tank: Not reported

Map ID  
Direction  
Distance  
Elevation

MAP FINDINGS

Site

Database(s)

EDR ID Number  
EPA ID Number

**SPRINKLE GAS 2 (Continued)**

**U003143868**

Tank Id: 9  
Tank Status: Removed  
Installed Date: 05/06/1966  
Perm Close Date: 11/30/1990  
Product Key: 14  
Product Name: Oil, New/Used/Mix  
Tank Capacity: 285  
Root Tank Id: Not reported  
Main Tank: No  
Compartment Tank: No  
Manifold Tank: Not reported  
Commercial: Yes  
Regulated: Yes  
Tank Construction: Single Wall Steel  
Piping Construction: Single Wall Steel  
Piping System Key: Unknown  
Other CP Tank: Not reported

Tank Id: D1  
Tank Status: Current  
Installed Date: 11/01/1990  
Perm Close Date: Not reported  
Product Key: 1  
Product Name: Diesel  
Tank Capacity: 5000  
Root Tank Id: Not reported  
Main Tank: No  
Compartment Tank: No  
Manifold Tank: 0  
Commercial: Yes  
Regulated: Yes  
Tank Construction: Single Wall Steel  
Piping Construction: Single Wall FRP  
Piping System Key: European Suction  
Other CP Tank: Not reported

Tank Id: K1  
Tank Status: Temporarily Closed  
Installed Date: 11/01/1990  
Perm Close Date: Not reported  
Product Key: 8  
Product Name: Kerosene, Kero Mix  
Tank Capacity: 3000  
Root Tank Id: Not reported  
Main Tank: No  
Compartment Tank: No  
Manifold Tank: 0  
Commercial: Yes  
Regulated: Yes  
Tank Construction: Single Wall Steel  
Piping Construction: Single Wall FRP  
Piping System Key: European Suction  
Other CP Tank: Not reported

Map ID  
Direction  
Distance  
Elevation

MAP FINDINGS

Site

Database(s)

EDR ID Number  
EPA ID Number

**SPRINKLE GAS 2 (Continued)**

**U003143868**

Tank Id: P1  
Tank Status: Current  
Installed Date: 11/01/1990  
Perm Close Date: Not reported  
Product Key: 3  
Product Name: Gasoline, Gas Mix  
Tank Capacity: 5000  
Root Tank Id: Not reported  
Main Tank: No  
Compartment Tank: No  
Manifold Tank: 0  
Commercial: Yes  
Regulated: Yes  
Tank Construction: Single Wall Steel  
Piping Construction: Single Wall FRP  
Piping System Key: European Suction  
Other CP Tank: Not reported

Tank Id: R1  
Tank Status: Current  
Installed Date: 11/01/1990  
Perm Close Date: Not reported  
Product Key: 3  
Product Name: Gasoline, Gas Mix  
Tank Capacity: 5000  
Root Tank Id: Not reported  
Main Tank: No  
Compartment Tank: No  
Manifold Tank: 0  
Commercial: Yes  
Regulated: Yes  
Tank Construction: Single Wall Steel  
Piping Construction: Single Wall FRP  
Piping System Key: European Suction  
Other CP Tank: Not reported

Tank Id: S1  
Tank Status: Current  
Installed Date: 11/01/1990  
Perm Close Date: Not reported  
Product Key: 3  
Product Name: Gasoline, Gas Mix  
Tank Capacity: 4000  
Root Tank Id: Not reported  
Main Tank: No  
Compartment Tank: No  
Manifold Tank: 0  
Commercial: Yes  
Regulated: Yes  
Tank Construction: Single Wall Steel  
Piping Construction: Single Wall FRP  
Piping System Key: European Suction  
Other CP Tank: Not reported

Map ID  
Direction  
Distance  
Elevation

MAP FINDINGS

Site

Database(s)

EDR ID Number  
EPA ID Number

**SPRINKLE GAS 2 (Continued)**

**U003143868**

Tank Id: W1  
Tank Status: Current  
Installed Date: 11/01/1990  
Perm Close Date: Not reported  
Product Key: 14  
Product Name: Oil, New/Used/Mix  
Tank Capacity: 1000  
Root Tank Id: Not reported  
Main Tank: No  
Compartment Tank: No  
Manifold Tank: 0  
Commercial: Yes  
Regulated: Yes  
Tank Construction: Single Wall Steel  
Piping Construction: Single Wall FRP  
Piping System Key: European Suction  
Other CP Tank: Not reported

**AB111  
NNE  
1/4-1/2  
0.357 mi.  
1887 ft.**

**GUPTON PROPRTY (DOROTHY)  
701 MAYFLOWER DRIVE  
GREENSBORO, NC 27403**

**NC IMD S106349318  
NC LUST N/A  
NC LUST TRUST**

**Site 3 of 3 in cluster AB**

**Relative:  
Lower**

IMD:

**Actual:  
835 ft.**

Region: WS  
Facility ID: 30347  
Date Occurred: 12/15/2003  
Submit Date: 12/16/2003  
GW Contam: No Groundwater Contamination detected  
Soil Contam: Yes  
Incident Desc: Contamination was found during tank removal.  
Operator: C/O BRUCE GUPTON  
Contact Phone: 5408327756  
Owner Company: DOROTHY GUPTON  
Operator Address: 17439 ROCKLANDS DRIVE  
Operator City: GORDONSVILLE  
Oper City, St, Zip: GORDONSVILLE, VA 22942-  
Ownership: Private  
Operation: Residential  
Material: Not reported  
Qty Lost 1: Not reported  
Qty Recovered 1: Not reported  
Source: Leak-underground  
Type: Gasoline/diesel  
Location: Residence  
Setting: Not reported  
Risk Site: L  
Site Priority: Not reported  
Priority Code: Not reported  
Priority Update: Not reported  
Dem Contact: SKC  
Wells Affected: Unknown  
Num Affected: Not reported  
Wells Contam: Not reported  
Sampled By: y  
Samples Include: Not reported  
7.5 Min Quad: Not reported

Map ID  
Direction  
Distance  
Elevation

MAP FINDINGS

Site

Database(s)

EDR ID Number  
EPA ID Number

**GUPTON PROPRTY (DOROTHY) (Continued)**

**S106349318**

5 Min Quad: Not reported  
Latitude: 36.06611111  
Longitude: -79.81638888  
Latitude Number: 360358  
Longitude Number: 794859  
Latitude Decimal: 36.06611111111111  
Longitude Decimal: 79.8163888888889  
GPS: 3  
Agency: DWM  
Facility ID: 30347  
Last Modified: 4/5/2004  
Incident Phase: Closed Out  
NOV Issued: 3/9/2004  
NORR Issued: 3/9/2002  
45 Day Report: Not reported  
Public Meeting Held: Not reported  
Corrective Action Planned: Not reported  
SOC Signed: Not reported  
Reclassification Report: Not reported  
RS Designation: Not reported  
Closure Request Date: Not reported  
Close-out Report: Not reported

**LUST:**

Facility ID: Not reported  
UST Number: WS-6878  
Incident Number: 30347  
Contamination Type: Soil  
Source Type: Leak-underground  
Product Type: PETROLEUM  
Date Reported: 12/16/2003  
Date Occur: 12/15/2003  
Cleanup: 12/15/2003  
Closure Request: Not reported  
Close Out: 04/05/2004  
Level Of Soil Cleanup Achieved: Residential  
Tank Regulated Status: Non Regulated  
# Of Supply Wells: 0  
Commercial/NonCommercial UST Site: NON COMMERCIAL  
Risk Classification: L  
Risk Class Based On Review: L  
Corrective Action Plan Type: Not reported  
NOV Issue Date: Not reported  
NORR Issue Date: Not reported  
Site Priority: Not reported  
Phase Of LSA Req: 1  
Site Risk Reason: Not reported  
Land Use: Residential  
MTBE: No  
MTBE1: Unknown  
Flag: No  
Flag1: No  
LUR Filed: Not reported  
Release Detection: 0  
Current Status: File Located in Archives  
BCA GW: Cleanups to 2L.0202 standards

Map ID  
Direction  
Distance  
Elevation

MAP FINDINGS

Site

Database(s)

EDR ID Number  
EPA ID Number

**GUPTON PROPRTY (DOROTHY) (Continued)**

**S106349318**

PETOPT: 4  
RPL: True  
CD Num: 247  
Reel Num: Not reported  
RPOW: True  
RPOP: True  
Error Flag: 0  
Error Code: N  
Valid: False  
Lat/Long Decimal: 36.0660 -79.8165  
Testlat: Not reported  
Regional Officer Project Mgr: SKC  
Region: Winston-Salem  
Company: DOROTHY GUPTON  
Contact Person: C/O BRUCE GUPTON  
Telephone: 5408327756  
RP Address: 17439 ROCKLANDS DRIVE  
RP City,St,Zip: GORDONSVILLE, VA 22942  
RP County: Not reported  
Comments: Not reported  
5 Min Quad: Not reported

**PIRF:**

Facility Id: 30347  
Date Occurred: 2003-12-15 00:00:00  
Date Reported: 2003-12-16 00:00:00  
Description Of Incident: Contamination was found during tank removal.  
Owner/Operator: Not reported  
Ownership: 4  
Operation Type: 3  
Type: 4  
Location: 7  
Site Priority: Not reported  
Priority Update: Not reported  
Wells Affected Y/N: u  
Samples Include: Not reported  
7#5 Minute Quad: y  
5 Minute Quad: Not reported  
Pirf/Min Soil: Not reported  
Release Code: Not reported  
Source Code: Not reported  
Err Type: 2  
Cause: Not reported  
Source: C  
Ust Number: C

Last Modified: 2004-04-05 00:00:00  
**Incident Phase: Closed Out**  
NOV Issued: 2004-03-09 00:00:00  
NORR Issued: 2002-03-09 00:00:00  
45 Day Report: Not reported  
Public Meeting Held: Not reported  
Corrective Action Planned: Not reported  
SOC Signed: Not reported  
Reclassification Report: Not reported  
RS Designation: Not reported  
Closure Request Date: Not reported  
Close-out Report: Not reported

Map ID  
 Direction  
 Distance  
 Elevation

MAP FINDINGS

Site

Database(s)

EDR ID Number  
 EPA ID Number

**GUPTON PROPRTY (DOROTHY) (Continued)**

**S106349318**

**LUST TRUST:**

Facility ID: Not reported  
 Site ID: 30347  
 Site Note: Not reported  
 Site Eligible?: True  
 Commercial Find: 100% Non-Commercial  
 Priority Rank: Not reported  
 Deductable Amount: 0  
 3rd Party Deductable Amt: 100000  
 Sum 3rd Party Amt Applied: Not reported

[Click this hyperlink](#) while viewing on your computer to access additional NC LUST TRUST: detail in the EDR Site Report.

**AA112**  
**North**  
**1/4-1/2**  
**0.358 mi.**  
**1892 ft.**

**COLLEGE PARK APARTMENTS, INC. (BLDG. 10)**  
**629 UNIVERSITY DR.**  
**GREENSBORO, NC 27403**  
  
**Site 2 of 5 in cluster AA**

**NC IMD S105897942**  
**NC LUST N/A**

**Relative:**  
**Lower**

**IMD:**

Region: WS  
 Facility ID: 30085  
 Date Occurred: 10/22/2002  
 Submit Date: 12/3/2002  
 GW Contam: No Groundwater Contamination detected  
 Soil Contam: Yes  
 Incident Desc: Soil samples collected around Htg Oil UST confirmed soil contamination.  
 Operator: KEN MADDIX, III  
 Contact Phone: 3365415519  
 Owner Company: COLLEGE PARK APARTMENTS, INC.  
 Operator Address: 622 UNIVERSITY DRIVE  
 Operator City: GREENSBORO  
 Oper City, St, Zip: GREENSBORO, NC 27403-  
 Ownership: Private  
 Operation: Residential  
 Material: Not reported  
 Qty Lost 1: Not reported  
 Qty Recovered 1: Not reported  
 Source: Leak-underground  
 Type: Gasoline/diesel  
 Location: Facility  
 Setting: Not reported  
 Risk Site: L  
 Site Priority: Not reported  
 Priority Code: Not reported  
 Priority Update: Not reported  
 Dem Contact: SKC  
 Wells Affected: No  
 Num Affected: Not reported  
 Wells Contam: Not reported  
 Sampled By: Y  
 Samples Include: Not reported  
 7.5 Min Quad: Not reported  
 5 Min Quad: Not reported  
 Latitude: 36.06638888

**Actual:**  
**836 ft.**

Map ID  
Direction  
Distance  
Elevation

MAP FINDINGS

Site

Database(s)

EDR ID Number  
EPA ID Number

**COLLEGE PARK APARTMENTS, INC. (BLDG. 10) (Continued)**

**S105897942**

Longitude: -79.81833333  
Latitude Number: 360359  
Longitude Number: 794906  
Latitude Decimal: 36.0663888888889  
Longitude Decimal: 79.8183333333333  
GPS: 7  
Agency: DWM  
Facility ID: Not reported  
Last Modified: Not reported  
Incident Phase: Not reported  
NOV Issued: Not reported  
NORR Issued: Not reported  
45 Day Report: Not reported  
Public Meeting Held: Not reported  
Corrective Action Planned: Not reported  
SOC Sighed: Not reported  
Reclassification Report: Not reported  
RS Designation: Not reported  
Closure Request Date: Not reported  
Close-out Report: Not reported

**LUST:**

Facility ID: Not reported  
UST Number: WS-6562  
Incident Number: 30085  
Contamination Type: Soil  
Source Type: Leak-underground  
Product Type: PETROLEUM  
Date Reported: 11/15/2002  
Date Occur: 10/22/2002  
Cleanup: 10/22/2002  
Closure Request: Not reported  
Close Out: 04/15/2003  
Level Of Soil Cleanup Achieved: Not reported  
Tank Regulated Status: Non Regulated  
# Of Supply Wells: 0  
Commercial/NonCommercial UST Site: NON COMMERCIAL  
Risk Classification: L  
Risk Class Based On Review: L  
Corrective Action Plan Type: Not reported  
NOV Issue Date: Not reported  
NORR Issue Date: Not reported  
Site Priority: Not reported  
Phase Of LSA Req: Not reported  
Site Risk Reason: Not reported  
Land Use: Not reported  
MTBE: No  
MTBE1: Unknown  
Flag: No  
Flag1: No  
LUR Filed: Not reported  
Release Detection: 0  
Current Status: File Located in Archives  
RBCA GW: Not reported  
PETOPT: 4  
RPL: True



Map ID  
Direction  
Distance  
Elevation

MAP FINDINGS

Site

Database(s)

EDR ID Number  
EPA ID Number

**COLLEGE PARK APARTMENTS, INC. (BLDG. 10) (Continued)**

**S105897942**

CD Num: 240  
Reel Num: 0  
RPOW: True  
RPOP: True  
Error Flag: 0  
Error Code: N  
Valid: False  
Lat/Long Decimal: 36.0677 -79.8178  
Testlat: Not reported  
Regional Officer Project Mgr: SKC  
Region: Winston-Salem  
Company: COLLEGE PARK APARTMENTS, INC.  
Contact Person: KEN MADDOX, III  
Telephone: 3365415519  
RP Address: 622 UNIVERSITY DRIVE  
RP City,St,Zip: GREENSBORO, NC 27403  
RP County: Not reported  
Comments: Not reported  
5 Min Quad: Not reported

**PIRF:**

Facility Id: 30085  
Date Occurred: 2002-11-11 00:00:00  
Date Reported: 2002-12-03 00:00:00  
Description Of Incident: Soil samples collected around Htg Oil UST confirmed soil contamination.  
Owner/Operator: Not reported  
Ownership: 4  
Operation Type: 3  
Type: 4  
Location: 1  
Site Priority: Not reported  
Priority Update: Not reported  
Wells Affected Y/N: N  
Samples Include: Not reported  
7#5 Minute Quad: Y  
5 Minute Quad: Not reported  
Pirf/Min Soil: Not reported  
Release Code: Not reported  
Source Code: Not reported  
Err Type: 3  
Cause: Not reported  
Source: E  
Ust Number: E

Last Modified: Not reported  
**Incident Phase: Not reported**  
NOV Issued: Not reported  
NORR Issued: Not reported  
45 Day Report: Not reported  
Public Meeting Held: Not reported  
Corrective Action Planned: Not reported  
SOC Signed: Not reported  
Reclassification Report: Not reported  
RS Designation: Not reported  
Closure Request Date: Not reported  
Close-out Report: Not reported

Map ID  
Direction  
Distance  
Elevation

MAP FINDINGS

Site

Database(s)

EDR ID Number  
EPA ID Number

113  
NE  
1/4-1/2  
0.359 mi.  
1897 ft.

MIDDLEBROOK AMOCO SERV.-NONREG  
1560 SPRING GARDEN  
GREENSBORO, NC 27403

NC IMD S101169025  
NC LUST N/A  
NC LUST TRUST

Relative:  
Lower

IMD:

Actual:  
836 ft.

Region: WS  
Facility ID: 10662  
Date Occurred: 6/8/1993  
Submit Date: 8/9/1993  
GW Contam: Yes, Groundwater Contamination has been detected  
Soil Contam: Not reported  
Incident Desc: UPON REMOVAL OF USTS, CONTAM. SOIL WAS FOUND. GW CONTAM. CONFIRMED ON-SITE.  
Operator: HELEN WARD  
Contact Phone: Not reported  
Owner Company: UNIV. OF N.C. AT GREENSBORO  
Operator Address: 1000 SPRING GARDEN ST.  
Operator City: GREENSBORO  
Oper City, St, Zip: GREENSBORO, NC 27412  
Ownership: Private  
Operation: Commercial  
Material: GASOLINE  
Qty Lost 1: Not reported  
Qty Recovered 1: Not reported  
Source: Leak-underground  
Type: Gasoline/diesel  
Location: Facility  
Setting: Urban  
Risk Site: Yes  
Site Priority: 060E  
Priority Code: L  
Priority Update: 5/30/1998  
Dem Contact: Not reported  
Wells Affected: No  
Num Affected: 0  
Wells Contam: Not reported  
Sampled By: Responsible Parties  
Samples Include: Groundwater Samples  
7.5 Min Quad: Not reported  
5 Min Quad: Not reported  
Latitude: Not reported  
Longitude: Not reported  
Latitude Number: Not reported  
Longitude Number: Not reported  
Latitude Decimal: Not reported  
Longitude Decimal: Not reported  
GPS: NOD  
Agency: Not reported  
Facility ID: 10662  
Last Modified: 12/2/1993  
Incident Phase: Follow Up  
NOV Issued: 10/7/1993  
NORR Issued: Not reported  
45 Day Report: Not reported  
Public Meeting Held: Not reported  
Corrective Action Planned: Not reported  
SOC Sighed: Not reported

Map ID  
Direction  
Distance  
Elevation

MAP FINDINGS

Site

Database(s)

EDR ID Number  
EPA ID Number

**MIDDLEBROOK AMOCO SERV.-NONREG (Continued)**

**S101169025**

Reclassification Report: Not reported  
RS Designation: Not reported  
Closure Request Date: Not reported  
Close-out Report: Not reported

Region: WS  
Facility ID: 10663  
Date Occurred: 6/8/1993  
Submit Date: 8/9/1993  
GW Contam: Yes, Groundwater Contamination has been detected  
Soil Contam: Not reported  
Incident Desc: UPON REMOVAL OF USTS, CONTAM. SOIL WAS DISCOVERED.  
Operator: KYLE HARRIS  
Contact Phone: Not reported  
Owner Company: KYLE'S FRIENDLY SERVICE  
Operator Address: 127 BLUE BELL RD.  
Operator City: GREENSBORO  
Oper City, St, Zip: GREENSBORO, NC 27406  
Ownership: Private  
Operation: Commercial  
Material: HEATING OIL  
Qty Lost 1: Not reported  
Qty Recovered 1: Not reported  
Source: Leak-underground  
Type: Heating Oil  
Location: Facility  
Setting: Urban  
Risk Site: Yes  
Site Priority: 060E  
Priority Code: L  
Priority Update: 5/30/1998  
Dem Contact: Not reported  
Wells Affected: No  
Num Affected: 0  
Wells Contam: Not reported  
Sampled By: Responsible Parties  
Samples Include: Soil Samples  
7.5 Min Quad: Not reported  
5 Min Quad: Not reported  
Latitude: Not reported  
Longitude: Not reported  
Latitude Number: Not reported  
Longitude Number: Not reported  
Latitude Decimal: Not reported  
Longitude Decimal: Not reported  
GPS: NOD  
Agency: Not reported  
Facility ID: 10663  
Last Modified: 12/2/1993  
Incident Phase: Follow Up  
NOV Issued: 10/8/1993  
NORR Issued: Not reported  
45 Day Report: Not reported  
Public Meeting Held: Not reported  
Corrective Action Planned: Not reported  
SOC Signed: Not reported

Map ID  
Direction  
Distance  
Elevation

MAP FINDINGS

Site

Database(s)

EDR ID Number  
EPA ID Number

**MIDDLEBROOK AMOCO SERV.-NONREG (Continued)**

**S101169025**

Reclassification Report: Not reported  
RS Designation: Not reported  
Closure Request Date: Not reported  
Close-out Report: Not reported

**LUST:**

Facility ID: Not reported  
UST Number: WS-3429  
Incident Number: 10662  
Contamination Type: Groundwater/Both  
Source Type: Leak-underground  
Product Type: PETROLEUM  
Date Reported: 07/20/1993  
Date Occur: Not reported  
Cleanup: 07/20/1993  
Closure Request: Not reported  
Close Out: 05/01/2006  
Level Of Soil Cleanup Achieved: Industrial/Commercial  
Tank Regulated Status: Non Regulated  
# Of Supply Wells: 0  
Commercial/NonCommercial UST Site: Not reported  
Risk Classification: I  
Risk Class Based On Review: L  
Corrective Action Plan Type: Not reported  
NOV Issue Date: 10/08/1993  
NORR Issue Date: Not reported  
Site Priority: E060  
Phase Of LSA Req: Not reported  
Site Risk Reason: Not reported  
Land Use: Industrial/commercial  
MTBE: No  
MTBE1: Unknown  
Flag: No  
Flag1: No  
LUR Filed: Not reported  
Release Detection: 0  
Current Status: File Located in Archives  
RBCA GW: Cleanups to alternate standards  
PETOPT: Not reported  
RPL: False  
CD Num: 332  
Reel Num: 0  
RPOW: False  
RPOP: False  
Error Flag: 0  
Error Code: N  
Valid: False  
Lat/Long Decimal: 36.0651 -79.8143  
Testlat: Not reported  
Regional Officer Project Mgr: LJM  
Region: Winston-Salem  
Company: UNIV. OF N.C. AT GREENSBORO  
Contact Person: TONY SCHALLERT  
Telephone: Not reported  
RP Address: P O BOX 26170  
RP City,St,Zip: GREENSBORO, NC 27402

Map ID  
Direction  
Distance  
Elevation

MAP FINDINGS

Site

Database(s)

EDR ID Number  
EPA ID Number

**MIDDLEBROOK AMOCO SERV.-NONREG (Continued)**

**S101169025**

RP County: Not reported  
Comments: Free product reported in CSA.  
5 Min Quad: Not reported  
Last Modified: 1993-12-02 00:00:00  
**Incident Phase: Closed Out**  
NOV Issued: 1993-10-07 00:00:00  
NORR Issued: Not reported  
45 Day Report: Not reported  
Public Meeting Held: Not reported  
Corrective Action Planned: Not reported  
SOC Signed: Not reported  
Reclassification Report: Not reported  
RS Designation: Not reported  
Closure Request Date: Not reported  
Close-out Report: Not reported

Facility ID: 00-0-000  
UST Number: WS-3430  
Incident Number: 10663  
Contamination Type: Groundwater/Both  
Source Type: Leak-underground  
Product Type: PETROLEUM  
Date Reported: 07/19/1993  
Date Occur: 07/19/1993  
Cleanup: 07/19/1993  
Closure Request: Not reported  
Close Out: 05/01/2006  
Level Of Soil Cleanup Achieved: Residential  
Tank Regulated Status: Regulated  
# Of Supply Wells: 0  
Commercial/NonCommercial UST Site: COMMERCIAL  
Risk Classification: L  
Risk Class Based On Review: L  
Corrective Action Plan Type: Not reported  
NOV Issue Date: 10/08/1993  
NORR Issue Date: 07/26/1993  
Site Priority: E060  
Phase Of LSA Req: Not reported  
Site Risk Reason: Not reported  
Land Use: Not reported  
MTBE: No  
MTBE1: Unknown  
Flag: No  
Flag1: No  
LUR Filed: 03/21/2006  
Release Detection: 0  
Current Status: File Located in Archives  
RBCA GW: Cleanups to alternate standards  
PETOPT: 3  
RPL: False  
CD Num: 332  
Reel Num: 0  
RPOW: False  
RPOP: False  
Error Flag: 0  
Error Code: N  
Valid: False

Map ID  
 Direction  
 Distance  
 Elevation

MAP FINDINGS

Site

Database(s)

EDR ID Number  
 EPA ID Number

**MIDDLEBROOK AMOCO SERV.-NONREG (Continued)**

**S101169025**

Lat/Long Decimal: 36.0651 -79.8144  
 Testlat: Not reported  
 Regional Officer Project Mgr: LJM  
 Region: Winston-Salem  
 Company: KYLE'S FRIENDLY SERVICE  
 Contact Person: KYLE HARRIS  
 Telephone: Not reported  
 RP Address: 127 BLUE BELL RD.  
 RP City,St,Zip: GREENSBORO, NC 27406  
 RP County: Not reported  
 Comments: See Middlebrook Amoco - Nonreg for NRP & PN & assessment & other reports.  
 5 Min Quad: Not reported  
 Last Modified: 1993-12-02 00:00:00  
**Incident Phase: Closed Out**  
 NOV Issued: 1993-10-08 00:00:00  
 NORR Issued: Not reported  
 45 Day Report: Not reported  
 Public Meeting Held: Not reported  
 Corrective Action Planned: Not reported  
 SOC Signed: Not reported  
 Reclassification Report: Not reported  
 RS Designation: Not reported  
 Closure Request Date: Not reported  
 Close-out Report: Not reported

**LUST TRUST:**

Facility ID: Not reported  
 Site ID: 10662  
 Site Note: Not reported  
 Site Eligible?: True  
 Commercial Find: 100% Non-Commercial  
 Priority Rank: Low  
 Deductable Amount: 0  
 3rd Party Deductable Amt: 0  
 Sum 3rd Party Amt Applied: 0

[Click this hyperlink](#) while viewing on your computer to access additional NC LUST TRUST: detail in the EDR Site Report.

**AA114**  
**North**  
**1/4-1/2**  
**0.363 mi.**  
**1917 ft.**

**COLLEGE PARK APTS #15**  
**624-631 UNIVERSITY DR**  
**GREENSBORO, NC**  
**Site 3 of 5 in cluster AA**

**NC LUST TRUST** **S107525987**  
**N/A**

**Relative:**  
**Lower**

**LUST TRUST:**

Facility ID: Not reported  
 Site ID: 30083  
 Site Note: This is one incident of a multi-incident site. Please do not process claims for this site without comparing them to other claims for the site so as to prevent duplicate paying or bring them to Scott R. Incident closed  
 Site Eligible?: True  
 Commercial Find: 100% Non-Commercial  
 Priority Rank: Not reported  
 Deductable Amount: 0

**Actual:**  
**836 ft.**

Map ID  
Direction  
Distance  
Elevation

MAP FINDINGS

Site

Database(s)

EDR ID Number  
EPA ID Number

**COLLEGE PARK APTS #15 (Continued)**

**S107525987**

3rd Party Deductable Amt: 0  
Sum 3rd Party Amt Applied: 0

[Click this hyperlink](#) while viewing on your computer to access additional NC LUST TRUST: detail in the EDR Site Report.

**AA115**  
**North**  
**1/4-1/2**  
**0.363 mi.**  
**1917 ft.**

**COLLEGE PARK APARTMENTS (BLDG. 15)**  
**624 - 631 UNIVERSITY DR.**  
**GREENSBORO, NC 27403**

**NC LUST S111444684**  
**N/A**

**Site 4 of 5 in cluster AA**

**Relative:**  
**Lower**

LUST:

**Actual:**  
**836 ft.**

Facility ID: Not reported  
UST Number: WS-6560  
Incident Number: 30083  
Contamination Type: Soil  
Source Type: Leak-underground  
Product Type: PETROLEUM  
Date Reported: 11/15/2002  
Date Occur: 10/22/2002  
Cleanup: 08/15/2005  
Closure Request: Not reported  
Close Out: 11/22/2005  
Level Of Soil Cleanup Achieved: Residential  
Tank Regulated Status: Non Regulated  
# Of Supply Wells: 0  
Commercial/NonCommercial UST Site: NON COMMERCIAL  
Risk Classification: L  
Risk Class Based On Review: L  
Corrective Action Plan Type: Not reported  
NOV Issue Date: Not reported  
NORR Issue Date: Not reported  
Site Priority: Not reported  
Phase Of LSA Req: 1  
Site Risk Reason: Not reported  
Land Use: Residential  
MTBE: No  
MTBE1: No  
Flag: No  
Flag1: No  
LUR Filed: Not reported  
Release Detection: 0  
Current Status: File Located in Archives  
RBCA GW: Not reported  
PETOPT: 4  
RPL: True  
CD Num: 284  
Reel Num: 0  
RPOW: True  
RPOP: True  
Error Flag: 0  
Error Code: N  
Valid: False  
Lat/Long Decimal: 36.0664 -79.8186  
Testlat: Not reported  
Regional Officer Project Mgr: SKC  
Region: Winston-Salem

Map ID  
 Direction  
 Distance  
 Elevation

MAP FINDINGS

Site

Database(s)

EDR ID Number  
 EPA ID Number

**COLLEGE PARK APARTMENTS (BLDG. 15) (Continued)**

**S111444684**

Company: COLLEGE PARK APARTMENTS, INC.  
 Contact Person: KEN MADDOX, III  
 Telephone: 3365415519  
 RP Address: 622 UNIVERSITY DRIVE  
 RP City,St,Zip: GREENSBORO, NC 27403  
 RP County: Not reported  
 Comments: Not reported  
 5 Min Quad: Not reported

PIRF:  
 Facility Id: 30083  
 Date Occurred: 2002-11-11 00:00:00  
 Date Reported: 2002-12-03 00:00:00  
 Description Of Incident: Soil samples collected around Htg Oil UST confirmed soil contamination.

Owner/Operator: Not reported  
 Ownership: 4  
 Operation Type: 3  
 Type: 4  
 Location: 1  
 Site Priority: Not reported  
 Priority Update: Not reported  
 Wells Affected Y/N: N  
 Samples Include: Not reported  
 7#5 Minute Quad: Y  
 5 Minute Quad: Not reported  
 Pirf/Min Soil: Not reported  
 Release Code: Not reported  
 Source Code: Not reported  
 Err Type: 3  
 Cause: Not reported  
 Source: E  
 Ust Number: E

Last Modified: 2005-11-22 00:00:00  
**Incident Phase: Closed Out**  
 NOV Issued: 2005-07-05 00:00:00  
 NORR Issued: 2002-12-03 00:00:00  
 45 Day Report: Not reported  
 Public Meeting Held: Not reported  
 Corrective Action Planned: Not reported  
 SOC Signed: Not reported  
 Reclassification Report: Not reported  
 RS Designation: Not reported  
 Closure Request Date: Not reported  
 Close-out Report: Not reported

AA116  
 North  
 1/4-1/2  
 0.366 mi.  
 1931 ft.

**COLLEGE PARK APARTMENTS, INC. (BLDG. 5)**  
**515 - 521 UNIVERSITY**  
**GREENSBORO, NC 27403**  
 Site 5 of 5 in cluster AA

**NC LUST S111444685**  
**N/A**

Relative:  
 Lower

LUST:  
 Facility ID: Not reported  
 UST Number: WS-6565  
 Incident Number: 30088  
 Contamination Type: Soil

Actual:  
 836 ft.



Map ID  
Direction  
Distance  
Elevation

MAP FINDINGS

Site

Database(s)

EDR ID Number  
EPA ID Number

**COLLEGE PARK APARTMENTS, INC. (BLDG. 5) (Continued)**

**S111444685**

Source Type: Leak-underground  
Product Type: PETROLEUM  
Date Reported: 11/15/2002  
Date Occur: 10/22/2002  
Cleanup: 09/09/2005  
Closure Request: Not reported  
Close Out: 10/11/2005  
Level Of Soil Cleanup Achieved: Soil to Groundwater  
Tank Regulated Status: Non Regulated  
# Of Supply Wells: 0  
Commercial/NonCommercial UST Site: NON COMMERCIAL  
Risk Classification: L  
Risk Class Based On Review: L  
Corrective Action Plan Type: Not reported  
NOV Issue Date: Not reported  
NORR Issue Date: Not reported  
Site Priority: Not reported  
Phase Of LSA Req: Not reported  
Site Risk Reason: Not reported  
Land Use: Not reported  
MTBE: No  
MTBE1: Unknown  
Flag: No  
Flag1: No  
LUR Filed: Not reported  
Release Detection: 0  
Current Status: File Located in Archives  
RBCA GW: Not reported  
PETOPT: 4  
RPL: True  
CD Num: 283  
Reel Num: 0  
RPOW: True  
RPOP: True  
Error Flag: 0  
Error Code: N  
Valid: False  
Lat/Long Decimal: 36.0660 -79.8175  
Testlat: Not reported  
Regional Officer Project Mgr: SKC  
Region: Winston-Salem  
Company: COLLEGE PARK APARTMENTS, INC.  
Contact Person: KEN MADDOX, III  
Telephone: 3365415519  
RP Address: 622 UNIVERSITY DRIVE  
RP City,St,Zip: GREENSBORO, NC 27403  
RP County: Not reported  
Comments: Not reported  
5 Min Quad: Not reported

**PIRF:**

Facility Id: 30088  
Date Occurred: 2002-11-11 00:00:00  
Date Reported: 2002-12-03 00:00:00  
Description Of Incident: Soil samples collected around Htg Oil UST confirmed soil contamination.  
Owner/Operator: Not reported  
Ownership: 4

Map ID  
 Direction  
 Distance  
 Elevation

MAP FINDINGS

Site

Database(s)

EDR ID Number  
 EPA ID Number

**COLLEGE PARK APARTMENTS, INC. (BLDG. 5) (Continued)**

**S111444685**

Operation Type: 3  
 Type: 4  
 Location: 1  
 Site Priority: Not reported  
 Priority Update: Not reported  
 Wells Affected Y/N: N  
 Samples Include: Not reported  
 7#5 Minute Quad: Y  
 5 Minute Quad: Not reported  
 Pirf/Min Soil: Not reported  
 Release Code: Not reported  
 Source Code: Not reported  
 Err Type: 3  
 Cause: Not reported  
 Source: E  
 Ust Number: E  
  
 Last Modified: 2005-10-11 00:00:00  
**Incident Phase: Closed Out**  
 NOV Issued: 2005-07-05 00:00:00  
 NORR Issued: Not reported  
 45 Day Report: Not reported  
 Public Meeting Held: Not reported  
 Corrective Action Planned: Not reported  
 SOC Signed: Not reported  
 Reclassification Report: Not reported  
 RS Designation: Not reported  
 Closure Request Date: Not reported  
 Close-out Report: Not reported

117  
 North  
 1/4-1/2  
 0.378 mi.  
 1997 ft.

**COLLEGE PARK APARTMENTS, INC. (BLDG. 8 & 9)  
 609 UNIVERSITY DR.  
 GREENSBORO, NC 27403**

**NC IMD S105897943  
 NC LUST N/A**

**Relative:  
 Lower**

IMD:

**Actual:  
 833 ft.**

Region: WS  
 Facility ID: 30086  
 Date Occurred: 10/22/2002  
 Submit Date: 12/3/2002  
 GW Contam: No Groundwater Contamination detected  
 Soil Contam: Yes  
 Incident Desc: Soil samples collected around Htg Oil UST confirmed soil contamination.  
 Operator: KEN MADDOX, III  
 Contact Phone: 3365415519  
 Owner Company: COLLEGE PARK APARTMENTS, INC.  
 Operator Address: 622 UNIVERSITY DRIVE  
 Operator City: GREENSBORO  
 Oper City, St, Zip: GREENSBORO, NC 27403-  
 Ownership: Private  
 Operation: Residential  
 Material: Not reported  
 Qty Lost 1: Not reported  
 Qty Recovered 1: Not reported  
 Source: Leak-underground  
 Type: Gasoline/diesel

Map ID  
Direction  
Distance  
Elevation

MAP FINDINGS

Site

Database(s)

EDR ID Number  
EPA ID Number

**COLLEGE PARK APARTMENTS, INC. (BLDG. 8 & 9) (Continued)**

**S105897943**

Location: Facility  
Setting: Not reported  
Risk Site: L  
Site Priority: Not reported  
Priority Code: Not reported  
Priority Update: Not reported  
Dem Contact: SKC  
Wells Affected: No  
Num Affected: Not reported  
Wells Contam: Not reported  
Sampled By: Y  
Samples Include: Not reported  
7.5 Min Quad: Not reported  
5 Min Quad: Not reported  
Latitude: 36.06666666  
Longitude: -79.81805555  
Latitude Number: 360400  
Longitude Number: 794905  
Latitude Decimal: 36.0666666666667  
Longitude Decimal: 79.8180555555556  
GPS: 7  
Agency: DWM  
Facility ID: Not reported  
Last Modified: Not reported  
Incident Phase: Not reported  
NOV Issued: Not reported  
NORR Issued: Not reported  
45 Day Report: Not reported  
Public Meeting Held: Not reported  
Corrective Action Planned: Not reported  
SOC Sighned: Not reported  
Reclassification Report: Not reported  
RS Designation: Not reported  
Closure Request Date: Not reported  
Close-out Report: Not reported

**LUST:**

Facility ID: Not reported  
UST Number: WS-6563  
Incident Number: 30086  
Contamination Type: Soil  
Source Type: Leak-underground  
Product Type: PETROLEUM  
Date Reported: 11/15/2002  
Date Occur: 10/22/2002  
Cleanup: 12/18/2002  
Closure Request: Not reported  
Close Out: 04/15/2003  
Level Of Soil Cleanup Achieved: Not reported  
Tank Regulated Status: Non Regulated  
# Of Supply Wells: 0  
Commercial/NonCommercial UST Site: NON COMMERCIAL  
Risk Classification: L  
Risk Class Based On Review: L  
Corrective Action Plan Type: Not reported  
NOV Issue Date: Not reported

Map ID  
Direction  
Distance  
Elevation

MAP FINDINGS

Site

Database(s)

EDR ID Number  
EPA ID Number

**COLLEGE PARK APARTMENTS, INC. (BLDG. 8 & 9) (Continued)**

**S105897943**

NORR Issue Date: Not reported  
Site Priority: Not reported  
Phase Of LSA Req: Not reported  
Site Risk Reason: Not reported  
Land Use: Not reported  
MTBE: No  
MTBE1: Unknown  
Flag: No  
Flag1: No  
LUR Filed: Not reported  
Release Detection: 0  
Current Status: File Located in Archives  
RBCA GW: Not reported  
PETOPT: 4  
RPL: True  
CD Num: 240  
Reel Num: 0  
RPOW: True  
RPOP: True  
Error Flag: 0  
Error Code: N  
Valid: False  
Lat/Long Decimal: 36.0673 -79.8178  
Testlat: Not reported  
Regional Officer Project Mgr: SKC  
Region: Winston-Salem  
Company: COLLEGE PARK APARTMENTS, INC.  
Contact Person: KEN MADDOX, III  
Telephone: 3365415519  
RP Address: 622 UNIVERSITY DRIVE  
RP City,St,Zip: GREENSBORO, NC 27403  
RP County: Not reported  
Comments: Not reported  
5 Min Quad: Not reported

**PIRF:**

Facility Id: 30086  
Date Occurred: 2002-11-11 00:00:00  
Date Reported: 2002-12-03 00:00:00  
Description Of Incident: Soil samples collected around Htg Oil UST confirmed soil contamination.  
Owner/Operator: Not reported  
Ownership: 4  
Operation Type: 3  
Type: 4  
Location: 1  
Site Priority: Not reported  
Priority Update: Not reported  
Wells Affected Y/N: N  
Samples Include: Not reported  
7#5 Minute Quad: Y  
5 Minute Quad: Not reported  
Pirf/Min Soil: Not reported  
Release Code: Not reported  
Source Code: Not reported  
Err Type: 3  
Cause: Not reported  
Source: E

Map ID  
 Direction  
 Distance  
 Elevation

MAP FINDINGS

Site

Database(s)

EDR ID Number  
 EPA ID Number

**COLLEGE PARK APARTMENTS, INC. (BLDG. 8 & 9) (Continued)**

**S105897943**

Ust Number: E

Last Modified: Not reported

**Incident Phase: Not reported**

NOV Issued: Not reported

NORR Issued: Not reported

45 Day Report: Not reported

Public Meeting Held: Not reported

Corrective Action Planned: Not reported

SOC Signed: Not reported

Reclassification Report: Not reported

RS Designation: Not reported

Closure Request Date: Not reported

Close-out Report: Not reported

**AC118**  
**West**  
**1/4-1/2**  
**0.415 mi.**  
**2190 ft.**

**SOUTHERN RAILWAY SHOP**  
**2104 W LEE ST. EXT.**  
**GREENSBORO, NC 27403**

**Site 1 of 2 in cluster AC**

**NC LUST U001194609**  
**NC UST N/A**

**Relative:**  
**Higher**

**Actual:**  
**877 ft.**

LUST:

Facility ID: 00-0-000

UST Number: WS-3219

Incident Number: 9461

Contamination Type: Soil

Source Type: Leak-underground

Product Type: PETROLEUM

Date Reported: 10/16/1990

Date Occur: 11/05/1992

Cleanup: 11/05/1992

Closure Request: Not reported

Close Out: 11/12/1992

Level Of Soil Cleanup Achieved: Not reported

Tank Regulated Status: Regulated

# Of Supply Wells: 0

Commercial/NonCommercial UST Site: COMMERCIAL

Risk Classification: Not reported

Risk Class Based On Review: Not reported

Corrective Action Plan Type: Not reported

NOV Issue Date: Not reported

NORR Issue Date: Not reported

Site Priority: Not reported

Phase Of LSA Req: Not reported

Site Risk Reason: Not reported

Land Use: Not reported

MTBE: No

MTBE1: Unknown

Flag: No

Flag1: No

LUR Filed: Not reported

Release Detection: 0

Current Status: File Located in Archives

RBCA GW: Not reported

PETOPT: 3

RPL: False

CD Num: 17

Reel Num: 3785

Map ID  
Direction  
Distance  
Elevation

MAP FINDINGS

Site

Database(s)

EDR ID Number  
EPA ID Number

**SOUTHERN RAILWAY SHOP (Continued)**

**U001194609**

RPOW: False  
RPOP: False  
Error Flag: 0  
Error Code: N  
Valid: False  
Lat/Long Decimal: 36.0612 -79.8256  
Testlat: Not reported  
Regional Officer Project Mgr: KCG  
Region: Winston-Salem  
Company: SOUTHERN RAILWAY CO.  
Contact Person: SOUTHERN RAILWAY CO.  
Telephone: Not reported  
RP Address: 8 N. JEFFERSON SR.  
RP City,St,Zip: ROANOKE, VA 240420013  
RP County: Not reported  
Comments: 10.9 PPM, S.S.E. ALLOWED UP TO 43 PPM.  
5 Min Quad: Not reported  
Last Modified: 1993-04-16 00:00:00  
**Incident Phase: Closed Out**  
NOV Issued: Not reported  
NORR Issued: Not reported  
45 Day Report: Not reported  
Public Meeting Held: Not reported  
Corrective Action Planned: Not reported  
SOC Signed: Not reported  
Reclassification Report: Not reported  
RS Designation: Not reported  
Closure Request Date: Not reported  
Close-out Report: 1992-11-09 00:00:00

**UST:**

Facility Id: 00-0-0000013062  
Contact: SOUTHERN RAILWAY COMPANY  
Contact Address1: 8 NORTH JEFFERSON STREET  
Contact Address2: Not reported  
Contact City/State/Zip: ROANOKE, VA 24042-0013  
FIPS County Desc: Guilford  
Latitude: 0  
Longitude: 0

Tank Id: 1  
Tank Status: Removed  
Installed Date: 05/08/1977  
Perm Close Date: 10/31/1990  
Product Key: 3  
Product Name: Gasoline, Gas Mix  
Tank Capacity: 500  
Root Tank Id: Not reported  
Main Tank: No  
Compartment Tank: No  
Manifold Tank: Not reported  
Commercial: Yes  
Regulated: Yes  
Tank Construction: Single Wall Steel  
Piping Construction: Single Wall Steel  
Piping System Key: Unknown  
Other CP Tank: Not reported

Map ID  
Direction  
Distance  
Elevation

MAP FINDINGS

Site

Database(s)

EDR ID Number  
EPA ID Number

AD119  
WNW  
1/4-1/2  
0.420 mi.  
2215 ft.

**SHAMROCK CORP - SPECIALTY PAPERS DIV**  
**206 BRUCE ST**  
**GREENSBORO, NC 27402**  
**Site 1 of 2 in cluster AD**

**RCRA-CESQG** 1000302962  
**FINDS** NCD139362693  
**NC LUST**  
**NC UST**  
**US AIRS**

**Relative:**  
**Higher**

RCRA-CESQG:

Date form received by agency: 09/04/2007  
Facility name: SHAMROCK CORP - SPECIALTY PAPERS DIV  
Facility address: 206 BRUCE ST  
GREENSBORO, NC 27402  
EPA ID: NCD139362693  
Mailing address: BRUCE ST  
GREENSBORO, NC 27402  
Contact: TOM WENNER  
Contact address: BRUCE ST  
GREENSBORO, NC 27402  
Contact country: US  
Contact telephone: (336) 574-4156  
Contact email: TWENNER@NORTHSTATE.NET  
EPA Region: 04  
Land type: Private  
Classification: Conditionally Exempt Small Quantity Generator  
Description: Handler: generates 100 kg or less of hazardous waste per calendar month, and accumulates 1000 kg or less of hazardous waste at any time; or generates 1 kg or less of acutely hazardous waste per calendar month, and accumulates at any time: 1 kg or less of acutely hazardous waste; or 100 kg or less of any residue or contaminated soil, waste or other debris resulting from the cleanup of a spill, into or on any land or water, of acutely hazardous waste; or generates 100 kg or less of any residue or contaminated soil, waste or other debris resulting from the cleanup of a spill, into or on any land or water, of acutely hazardous waste during any calendar month, and accumulates at any time: 1 kg or less of acutely hazardous waste; or 100 kg or less of any residue or contaminated soil, waste or other debris resulting from the cleanup of a spill, into or on any land or water, of acutely hazardous waste

**Actual:**  
**863 ft.**

Owner/Operator Summary:

Owner/operator name: SHAMROCK CORP  
Owner/operator address: BRUCE ST  
GREENSBORO, NC 27402  
Owner/operator country: US  
Owner/operator telephone: Not reported  
Legal status: Private  
Owner/Operator Type: Operator  
Owner/Op start date: 01/01/1975  
Owner/Op end date: Not reported

Owner/operator name: SHAMROCK CORP  
Owner/operator address: BRUCE ST  
GREENSBORO, NC 27402  
Owner/operator country: US  
Owner/operator telephone: Not reported  
Legal status: Private  
Owner/Operator Type: Owner  
Owner/Op start date: 01/01/1975  
Owner/Op end date: Not reported

Map ID  
Direction  
Distance  
Elevation

MAP FINDINGS

Site

Database(s)

EDR ID Number  
EPA ID Number

**SHAMROCK CORP - SPECIALTY PAPERS DIV (Continued)**

**1000302962**

Handler Activities Summary:

U.S. importer of hazardous waste: No  
Mixed waste (haz. and radioactive): No  
Recycler of hazardous waste: No  
Transporter of hazardous waste: No  
Treater, storer or disposer of HW: No  
Underground injection activity: No  
On-site burner exemption: No  
Furnace exemption: No  
Used oil fuel burner: No  
Used oil processor: No  
User oil refiner: No  
Used oil fuel marketer to burner: No  
Used oil Specification marketer: No  
Used oil transfer facility: No  
Used oil transporter: No

Historical Generators:

Date form received by agency: 06/01/2005  
Facility name: SHAMROCK CORP - SPECIALTY PAPERS DIV  
Site name: SHAMROCK CORPORATION  
Classification: Small Quantity Generator

Date form received by agency: 12/28/1998  
Facility name: SHAMROCK CORP - SPECIALTY PAPERS DIV  
Site name: SHAMROCK CORPORATION  
Classification: Small Quantity Generator

Date form received by agency: 02/20/1996  
Facility name: SHAMROCK CORP - SPECIALTY PAPERS DIV  
Site name: SHAMROCK CORPORATION  
Classification: Large Quantity Generator

Date form received by agency: 02/25/1994  
Facility name: SHAMROCK CORP - SPECIALTY PAPERS DIV  
Site name: SHAMROCK CORPORATION  
Classification: Large Quantity Generator

Date form received by agency: 03/30/1992  
Facility name: SHAMROCK CORP - SPECIALTY PAPERS DIV  
Site name: SHAMROCK GRAVURE PRODUCTS, INC.  
Classification: Large Quantity Generator

Date form received by agency: 02/26/1990  
Facility name: SHAMROCK CORP - SPECIALTY PAPERS DIV  
Site name: SHAMROCK GRAVURE PRODUCTS, INC.  
Classification: Large Quantity Generator

Hazardous Waste Summary:

Waste code: F003  
Waste name: THE FOLLOWING SPENT NON-HALOGENATED SOLVENTS: XYLENE, ACETONE, ETHYL ACETATE, ETHYL BENZENE, ETHYL ETHER, METHYL ISOBUTYL KETONE, N-BUTYL ALCOHOL, CYCLOHEXANONE, AND METHANOL; ALL SPENT SOLVENT MIXTURES/BLENDS CONTAINING, BEFORE USE, ONLY THE ABOVE SPENT NON-HALOGENATED SOLVENTS; AND ALL SPENT SOLVENT MIXTURES/BLENDS CONTAINING, BEFORE USE, ONE OR MORE OF THE ABOVE NON-HALOGENATED



Map ID  
Direction  
Distance  
Elevation

MAP FINDINGS

Site

Database(s)

EDR ID Number  
EPA ID Number

**SHAMROCK CORP - SPECIALTY PAPERS DIV (Continued)**

**1000302962**

SOLVENTS, AND, A TOTAL OF TEN PERCENT OR MORE (BY VOLUME) OF ONE OR MORE OF THOSE SOLVENTS LISTED IN F001, F002, F004, AND F005, AND STILL BOTTOMS FROM THE RECOVERY OF THESE SPENT SOLVENTS AND SPENT SOLVENT MIXTURES.

Violation Status: No violations found

Evaluation Action Summary:

Evaluation date: 04/07/1997  
Evaluation: COMPLIANCE EVALUATION INSPECTION ON-SITE  
Area of violation: Not reported  
Date achieved compliance: Not reported  
Evaluation lead agency: State

Evaluation date: 04/26/1995  
Evaluation: COMPLIANCE EVALUATION INSPECTION ON-SITE  
Area of violation: Not reported  
Date achieved compliance: Not reported  
Evaluation lead agency: State

FINDS:

Registry ID: 110000800198

Environmental Interest/Information System

AFS (Aerometric Information Retrieval System (AIRS) Facility Subsystem) replaces the former Compliance Data System (CDS), the National Emission Data System (NEDS), and the Storage and Retrieval of Aerometric Data (SAROAD). AIRS is the national repository for information concerning airborne pollution in the United States. AFS is used to track emissions and compliance data from industrial plants. AFS data are utilized by states to prepare State Implementation Plans to comply with regulatory programs and by EPA as an input for the estimation of total national emissions. AFS is undergoing a major redesign to support facility operating permits required under Title V of the Clean Air Act.

The NEI (National Emissions Inventory) database contains information on stationary and mobile sources that emit criteria air pollutants and their precursors, as well as hazardous air pollutants (HAPs).

US EPA TRIS (Toxics Release Inventory System) contains information from facilities on the amounts of over 300 listed toxic chemicals that these facilities release directly to air, water, land, or that are transported off-site.

RCRAInfo is a national information system that supports the Resource Conservation and Recovery Act (RCRA) program through the tracking of events and activities related to facilities that generate, transport, and treat, store, or dispose of hazardous waste. RCRAInfo allows RCRA program staff to track the notification, permit, compliance, and corrective action activities required under RCRA.

NC-FITS (North Carolina - Facility Identification Template For States) is North Carolina Department of Environment and Natural Resources' (NCDENR) Facility Identification Template for States that provides a common facility identifier in order to improve accessibility to

Map ID  
Direction  
Distance  
Elevation

MAP FINDINGS

Site

Database(s)

EDR ID Number  
EPA ID Number

**SHAMROCK CORP - SPECIALTY PAPERS DIV (Continued)**

**1000302962**

comprehensive information about environmental regulated entities in the state of North Carolina.

CRITERIA AND HAZARDOUS AIR POLLUTANT INVENTORY

LUST:

Facility ID: Not reported  
UST Number: WS-3256  
Incident Number: 9559  
Contamination Type: Soil  
Source Type: Leak-underground  
Product Type: NON PETROLEUM  
Date Reported: 07/08/1992  
Date Occur: Not reported  
Cleanup: 07/08/1992  
Closure Request: Not reported  
Close Out: Not reported  
Level Of Soil Cleanup Achieved: Not reported  
Tank Regulated Status: Non Regulated  
# Of Supply Wells: 0  
Commercial/NonCommercial UST Site: COMMERCIAL  
Risk Classification: L  
Risk Class Based On Review: L  
Corrective Action Plan Type: Not reported  
NOV Issue Date: 06/13/1995  
NORR Issue Date: Not reported  
Site Priority: E040  
Phase Of LSA Req: Not reported  
Site Risk Reason: Not reported  
Land Use: Not reported  
MTBE: No  
MTBE1: Unknown  
Flag: No  
Flag1: No  
LUR Filed: Not reported  
Release Detection: 0  
Current Status: File Located in House  
RBCA GW: Not reported  
PETOPT: Not reported  
RPL: False  
CD Num: 0  
Reel Num: 0  
RPOW: False  
RPOP: False  
Error Flag: 0  
Error Code: N  
Valid: False  
Lat/Long Decimal: 36.0619 -79.8272  
Testlat: Not reported  
Regional Officer Project Mgr: SKC  
Region: Winston-Salem  
Company: SHAMROCK CORP.  
Contact Person: Not reported  
Telephone: Not reported  
RP Address: P.O. BOX 16247  
RP City,St,Zip: GREENSBORO, NC 27405

Map ID  
Direction  
Distance  
Elevation

MAP FINDINGS

Site

Database(s)

EDR ID Number  
EPA ID Number

**SHAMROCK CORP - SPECIALTY PAPERS DIV (Continued)**

**1000302962**

RP County: Not reported  
Comments: Not reported  
5 Min Quad: Not reported  
Last Modified: 1993-05-10 00:00:00  
**Incident Phase: Follow Up**  
NOV Issued: 1992-10-19 00:00:00  
NORR Issued: Not reported  
45 Day Report: Not reported  
Public Meeting Held: Not reported  
Corrective Action Planned: Not reported  
SOC Signed: Not reported  
Reclassification Report: Not reported  
RS Designation: Not reported  
Closure Request Date: Not reported  
Close-out Report: Not reported

UST:

Facility Id: 00-0-0000010553  
Contact: SHAMROCK GRAVURE PRODUCTS, INC.  
Contact Address1: 724 SOUTH ELM STREET  
Contact Address2: Not reported  
Contact City/State/Zip: GREENSBORO, NC 27416  
FIPS County Desc: Guilford  
Latitude: 0  
Longitude: 0

Tank Id: 1  
Tank Status: Removed  
Installed Date: 05/03/1977  
Perm Close Date: 12/08/1992  
Product Key: 16  
Product Name: Other, Hazardous  
Tank Capacity: 10000  
Root Tank Id: Not reported  
Main Tank: No  
Compartment Tank: No  
Manifold Tank: Not reported  
Commercial: Yes  
Regulated: Yes  
Tank Construction: Single Wall Steel  
Piping Construction: Single Wall Steel  
Piping System Key: Unknown  
Other CP Tank: Not reported

Tank Id: 2  
Tank Status: Removed  
Installed Date: 05/03/1977  
Perm Close Date: 12/08/1992  
Product Key: 16  
Product Name: Other, Hazardous  
Tank Capacity: 8000  
Root Tank Id: Not reported  
Main Tank: No  
Compartment Tank: No  
Manifold Tank: Not reported  
Commercial: Yes

Map ID  
Direction  
Distance  
Elevation

MAP FINDINGS

Site

Database(s)

EDR ID Number  
EPA ID Number

**SHAMROCK CORP - SPECIALTY PAPERS DIV (Continued)**

**1000302962**

Regulated: Yes  
Tank Construction: Single Wall Steel  
Piping Construction: Single Wall Steel  
Piping System Key: Unknown  
Other CP Tank: Not reported

Tank Id: 3  
Tank Status: Removed  
Installed Date: 05/03/1977  
Perm Close Date: 12/08/1992  
Product Key: 16  
Product Name: Other, Hazardous  
Tank Capacity: 8000  
Root Tank Id: Not reported  
Main Tank: No  
Compartment Tank: No  
Manifold Tank: Not reported  
Commercial: Yes  
Regulated: Yes  
Tank Construction: Single Wall Steel  
Piping Construction: Single Wall Steel  
Piping System Key: Unknown  
Other CP Tank: Not reported

**AIRS (AFS):**

**Compliance and Violation Data Major Sources:**

EPA plant ID: 110000800198  
Plant name: SHAMROCK CORP - BRUCE ST  
Plant address: 206 BRUCE STREET  
GREENSBORO, NC 27403  
County: GUILFORD  
Region code: 04  
Dunn & Bradst #: 139362693  
Air quality cntrl region: 136  
Sic code: 2754  
Sic code desc: COMMERCIAL PRINTING, GRAVURE  
North Am. industrial classf: 323111  
NAIC code description: Commercial Gravure Printing  
Default compliance status: IN COMPLIANCE WITH PROCEDURAL REQUIREMENTS  
Default classification: ACTUAL OR POTENTIAL EMISSIONS ARE ABOVE THE APPLICABLE MAJOR SOURCE THRESHOLDS  
Govt facility: ALL OTHER FACILITIES NOT OWNED OR OPERATED BY A FEDERAL, STATE, OR LOCAL GOVERNMENT  
Current HPV: Not reported

**Compliance and Enforcement Major Issues:**

Air program: SIP SOURCE  
National action type: STATE CONDUCTED PCE/ ON-SITE  
Date achieved: 000503  
Penalty amount: 000000000  
Air program: TITLE V PERMITS  
National action type: PCE/OFF-SITE  
Date achieved: 010703

Map ID  
Direction  
Distance  
Elevation

MAP FINDINGS

Site

Database(s)

EDR ID Number  
EPA ID Number

**SHAMROCK CORP - SPECIALTY PAPERS DIV (Continued)**

**1000302962**

Penalty amount:	000000000
Air program:	TITLE V PERMITS
National action type:	STATE CONDUCTED PCE/ ON-SITE
Date achieved:	010814
Penalty amount:	000000000
Air program:	SIP SOURCE
National action type:	STATE CONDUCTED PCE/ ON-SITE
Date achieved:	010814
Penalty amount:	000000000
Air program:	TITLE V PERMITS
National action type:	NXXXXX
Date achieved:	010821
Penalty amount:	000000000
Air program:	SIP SOURCE
National action type:	NXXXXX
Date achieved:	010821
Penalty amount:	000000000
Air program:	TITLE V PERMITS
National action type:	COMPLIANCE CERTIFICATION STATE REVIEW
Date achieved:	020124
Penalty amount:	000000000
Air program:	TITLE V PERMITS
National action type:	PCE/OFF-SITE
Date achieved:	020124
Penalty amount:	000000000
Air program:	TITLE V PERMITS
National action type:	COMPLIANCE CERTIFICATION EPA REVIEW
Date achieved:	020124
Penalty amount:	Not reported
Air program:	TITLE V PERMITS
National action type:	NXXXXX
Date achieved:	020206
Penalty amount:	000000000
Air program:	SIP SOURCE
National action type:	STATE CONDUCTED FCE / ON-SITE
Date achieved:	020221
Penalty amount:	000000000
Air program:	TITLE V PERMITS
National action type:	STATE CONDUCTED FCE / ON-SITE
Date achieved:	020221
Penalty amount:	000000000
Air program:	TITLE V PERMITS
National action type:	COMPLIANCE CERTIFICATION STATE REVIEW
Date achieved:	030115
Penalty amount:	000000000

Map ID  
Direction  
Distance  
Elevation

MAP FINDINGS

Site

Database(s)

EDR ID Number  
EPA ID Number

**SHAMROCK CORP - SPECIALTY PAPERS DIV (Continued)**

**1000302962**

Air program:	SIP SOURCE
National action type:	PCE/OFF-SITE
Date achieved:	030115
Penalty amount:	000000000
Air program:	TITLE V PERMITS
National action type:	PCE/OFF-SITE
Date achieved:	030115
Penalty amount:	000000000
Air program:	TITLE V PERMITS
National action type:	STATE CONDUCTED FCE / ON-SITE
Date achieved:	030128
Penalty amount:	000000000
Air program:	SIP SOURCE
National action type:	STATE CONDUCTED FCE / ON-SITE
Date achieved:	030128
Penalty amount:	000000000
Air program:	TITLE V PERMITS
National action type:	PCE/OFF-SITE
Date achieved:	030726
Penalty amount:	000000000
Air program:	TITLE V PERMITS
National action type:	PCE/OFF-SITE
Date achieved:	040120
Penalty amount:	000000000
Air program:	TITLE V PERMITS
National action type:	COMPLIANCE CERTIFICATION STATE REVIEW
Date achieved:	040121
Penalty amount:	000000000
Air program:	TITLE V PERMITS
National action type:	STATE CONDUCTED FCE / ON-SITE
Date achieved:	040511
Penalty amount:	000000000
Air program:	TITLE V PERMITS
National action type:	PCE/OFF-SITE
Date achieved:	040716
Penalty amount:	000000000
Air program:	TITLE V PERMITS
National action type:	PCE/OFF-SITE
Date achieved:	050107
Penalty amount:	000000000
Air program:	TITLE V PERMITS
National action type:	COMPLIANCE CERTIFICATION STATE REVIEW
Date achieved:	050126
Penalty amount:	000000000
Air program:	TITLE V PERMITS
National action type:	COMPLIANCE CERTIFICATION EPA REVIEW

Map ID  
Direction  
Distance  
Elevation

MAP FINDINGS

Site

Database(s)

EDR ID Number  
EPA ID Number

**SHAMROCK CORP - SPECIALTY PAPERS DIV (Continued)**

**1000302962**

Date achieved:	050127
Penalty amount:	Not reported
Air program:	TITLE V PERMITS
National action type:	TITLE V COMPLIANCE CERT DUE/RECEIVED BY
Date achieved:	050127
Penalty amount:	Not reported
Air program:	TITLE V PERMITS
National action type:	STATE CONDUCTED FCE / ON-SITE
Date achieved:	050331
Penalty amount:	000000000
Air program:	TITLE V PERMITS
National action type:	PCE/OFF-SITE
Date achieved:	050705
Penalty amount:	000000000
Air program:	TITLE V PERMITS
National action type:	COMPLIANCE CERTIFICATION STATE REVIEW
Date achieved:	060123
Penalty amount:	000000000
Air program:	TITLE V PERMITS
National action type:	PCE/OFF-SITE
Date achieved:	060123
Penalty amount:	000000000
Air program:	TITLE V PERMITS
National action type:	STATE CONDUCTED FCE / ON-SITE
Date achieved:	060125
Penalty amount:	000000000
Air program:	TITLE V PERMITS
National action type:	PCE/OFF-SITE
Date achieved:	060717
Penalty amount:	000000000
Air program:	TITLE V PERMITS
National action type:	COMPLIANCE CERTIFICATION STATE REVIEW
Date achieved:	070118
Penalty amount:	000000000
Air program:	TITLE V PERMITS
National action type:	PCE/OFF-SITE
Date achieved:	070118
Penalty amount:	000000000
Air program:	TITLE V PERMITS
National action type:	PCE/OFF-SITE
Date achieved:	070718
Penalty amount:	000000000
Air program:	TITLE V PERMITS
National action type:	STATE CONDUCTED FCE / ON-SITE
Date achieved:	070718
Penalty amount:	000000000

Map ID  
Direction  
Distance  
Elevation

MAP FINDINGS

Site

Database(s)

EDR ID Number  
EPA ID Number

**SHAMROCK CORP - SPECIALTY PAPERS DIV (Continued)**

**1000302962**

Air program:	TITLE V PERMITS
National action type:	PCE/OFF-SITE
Date achieved:	080116
Penalty amount:	000000000
Air program:	TITLE V PERMITS
National action type:	COMPLIANCE CERTIFICATION STATE REVIEW
Date achieved:	080116
Penalty amount:	000000000
Air program:	TITLE V PERMITS
National action type:	PCE/OFF-SITE
Date achieved:	080724
Penalty amount:	000000000
Air program:	SIP SOURCE
National action type:	STATE CONDUCTED FCE / ON-SITE
Date achieved:	080814
Penalty amount:	000000000
Air program:	TITLE V PERMITS
National action type:	STATE CONDUCTED FCE / ON-SITE
Date achieved:	080814
Penalty amount:	000000000
Air program:	TITLE V PERMITS
National action type:	COMPLIANCE CERTIFICATION STATE REVIEW
Date achieved:	090325
Penalty amount:	000000000
Air program:	TITLE V PERMITS
National action type:	STATE CONDUCTED FCE / ON-SITE
Date achieved:	090610
Penalty amount:	000000000
Air program:	SIP SOURCE
National action type:	STATE CONDUCTED FCE / ON-SITE
Date achieved:	090610
Penalty amount:	000000000
Air program:	TITLE V PERMITS
National action type:	STATE CONDUCTED FCE / ON-SITE
Date achieved:	100112
Penalty amount:	000000000
Air program:	SIP SOURCE
National action type:	STATE CONDUCTED FCE / ON-SITE
Date achieved:	100112
Penalty amount:	000000000
Air program:	TITLE V PERMITS
National action type:	COMPLIANCE CERTIFICATION STATE REVIEW
Date achieved:	100126
Penalty amount:	000000000
Air program:	TITLE V PERMITS
National action type:	STATE CONDUCTED FCE / ON-SITE



Map ID  
Direction  
Distance  
Elevation

MAP FINDINGS

Site

Database(s)

EDR ID Number  
EPA ID Number

**SHAMROCK CORP - SPECIALTY PAPERS DIV (Continued)**

**1000302962**

Date achieved: 110105  
Penalty amount: 000000000

Air program: SIP SOURCE  
National action type: STATE CONDUCTED FCE / ON-SITE  
Date achieved: 110105  
Penalty amount: 000000000

Air program: TITLE V PERMITS  
National action type: COMPLIANCE CERTIFICATION STATE REVIEW  
Date achieved: 110121  
Penalty amount: 000000000

Air program: TITLE V PERMITS  
National action type: STATE CONDUCTED FCE / ON-SITE  
Date achieved: 120124  
Penalty amount: 000000000

Air program: SIP SOURCE  
National action type: STATE CONDUCTED FCE / ON-SITE  
Date achieved: 120124  
Penalty amount: 000000000

Air program: TITLE V PERMITS  
National action type: COMPLIANCE CERTIFICATION STATE REVIEW  
Date achieved: 120202  
Penalty amount: 000000000

Air program: SIP SOURCE  
National action type: STATE CONDUCTED PCE/ ON-SITE  
Date achieved: 970306  
Penalty amount: 000000000

Air program: SIP SOURCE  
National action type: STATE CONDUCTED PCE/ ON-SITE  
Date achieved: 980909  
Penalty amount: 000000000

Air program: SIP SOURCE  
National action type: STATE CONDUCTED PCE/ ON-SITE  
Date achieved: 990128  
Penalty amount: 000000000

Historical Compliance Minor Sources:

State compliance status: IN COMPLIANCE WITH PROCEDURAL REQUIREMENTS  
Hist compliance date: 1001  
Air prog code hist file: TITLE V PERMITS

State compliance status: IN COMPLIANCE WITH PROCEDURAL REQUIREMENTS  
Hist compliance date: 1003  
Air prog code hist file: SIP SOURCE

State compliance status: IN COMPLIANCE WITH PROCEDURAL REQUIREMENTS  
Hist compliance date: 1004  
Air prog code hist file: TITLE V PERMITS

State compliance status: IN COMPLIANCE WITH PROCEDURAL REQUIREMENTS

Map ID  
Direction  
Distance  
Elevation

MAP FINDINGS

Site

Database(s)

EDR ID Number  
EPA ID Number

**SHAMROCK CORP - SPECIALTY PAPERS DIV (Continued)**

**1000302962**

Hist compliance date:	1001
Air prog code hist file:	SIP SOURCE
State compliance status:	IN COMPLIANCE WITH PROCEDURAL REQUIREMENTS
Hist compliance date:	1002
Air prog code hist file:	SIP SOURCE
State compliance status:	IN COMPLIANCE WITH PROCEDURAL REQUIREMENTS
Hist compliance date:	1002
Air prog code hist file:	TITLE V PERMITS
State compliance status:	IN COMPLIANCE WITH PROCEDURAL REQUIREMENTS
Hist compliance date:	1003
Air prog code hist file:	TITLE V PERMITS
State compliance status:	IN COMPLIANCE WITH PROCEDURAL REQUIREMENTS
Hist compliance date:	1004
Air prog code hist file:	SIP SOURCE
State compliance status:	IN COMPLIANCE WITH PROCEDURAL REQUIREMENTS
Hist compliance date:	1101
Air prog code hist file:	SIP SOURCE
State compliance status:	IN COMPLIANCE WITH PROCEDURAL REQUIREMENTS
Hist compliance date:	1101
Air prog code hist file:	TITLE V PERMITS
State compliance status:	IN COMPLIANCE WITH PROCEDURAL REQUIREMENTS
Hist compliance date:	1102
Air prog code hist file:	SIP SOURCE
State compliance status:	IN COMPLIANCE WITH PROCEDURAL REQUIREMENTS
Hist compliance date:	1102
Air prog code hist file:	TITLE V PERMITS
State compliance status:	IN COMPLIANCE WITH PROCEDURAL REQUIREMENTS
Hist compliance date:	1103
Air prog code hist file:	SIP SOURCE
State compliance status:	IN COMPLIANCE WITH PROCEDURAL REQUIREMENTS
Hist compliance date:	1103
Air prog code hist file:	TITLE V PERMITS
State compliance status:	IN COMPLIANCE WITH PROCEDURAL REQUIREMENTS
Hist compliance date:	1104
Air prog code hist file:	SIP SOURCE
State compliance status:	IN COMPLIANCE WITH PROCEDURAL REQUIREMENTS
Hist compliance date:	1104
Air prog code hist file:	TITLE V PERMITS
State compliance status:	IN COMPLIANCE WITH PROCEDURAL REQUIREMENTS
Hist compliance date:	1201
Air prog code hist file:	SIP SOURCE
State compliance status:	IN COMPLIANCE WITH PROCEDURAL REQUIREMENTS
Hist compliance date:	1201

Map ID  
Direction  
Distance  
Elevation

MAP FINDINGS

Site

Database(s)

EDR ID Number  
EPA ID Number

**SHAMROCK CORP - SPECIALTY PAPERS DIV (Continued)**

**1000302962**

Air prog code hist file: TITLE V PERMITS

State compliance status: IN COMPLIANCE WITH PROCEDURAL REQUIREMENTS  
Hist compliance date: 1202  
Air prog code hist file: SIP SOURCE

State compliance status: IN COMPLIANCE WITH PROCEDURAL REQUIREMENTS  
Hist compliance date: 1202  
Air prog code hist file: TITLE V PERMITS

State compliance status: IN COMPLIANCE WITH PROCEDURAL REQUIREMENTS  
Hist compliance date: 1203  
Air prog code hist file: SIP SOURCE

State compliance status: IN COMPLIANCE WITH PROCEDURAL REQUIREMENTS  
Hist compliance date: 1203  
Air prog code hist file: TITLE V PERMITS

State compliance status: IN COMPLIANCE WITH PROCEDURAL REQUIREMENTS  
Hist compliance date: 1204  
Air prog code hist file: SIP SOURCE

State compliance status: IN COMPLIANCE WITH PROCEDURAL REQUIREMENTS  
Hist compliance date: 1204  
Air prog code hist file: TITLE V PERMITS

Permit Information:  
Compliance plant ID: 00950  
Permit number: 04899  
Permit category: V  
Permit category desc: TITLE V PERMIT - PLANT SP

Permit Source:  
Compliance plant ID: 00950  
Plant name: SHAMROCK CORP - BRUCE ST  
Plant address: 206 BRUCE STREET  
GREENSBORO, NC 27403

Event Information:  
Compliance permit ID: 00950  
Permit number: 04899  
Event action type: IF  
Event description: \*PERMIT AUTHORITY ISSUES FINAL PERMIT  
Event action #: 001  
Event date: 20010103

Compliance permit ID: 00950  
Permit number: 04899  
Event action type: IM  
Event description: \*PERMIT AUTHORITY ISSUES MODIFIED PERMIT  
Event action #: 001  
Event date: 20060511

Compliance permit ID: 00950  
Permit number: 04899  
Event action type: IM

Map ID  
Direction  
Distance  
Elevation

MAP FINDINGS

Site

Database(s)

EDR ID Number  
EPA ID Number

**SHAMROCK CORP - SPECIALTY PAPERS DIV (Continued)**

**1000302962**

Event description: \*PERMIT AUTHORITY ISSUES MODIFIED PERMIT  
Event action #: 002  
Event date: 20060810

Compliance permit ID: 00950  
Permit number: 04899  
Event action type: IX  
Event description: PERMIT EXPIRES  
Event action #: 001  
Event date: 20051231

Compliance permit ID: 00950  
Permit number: 04899  
Event action type: IX  
Event description: PERMIT EXPIRES  
Event action #: 002  
Event date: 20101130

Compliance permit ID: 00950  
Permit number: 04899  
Event action type: IX  
Event description: PERMIT EXPIRES  
Event action #: 003  
Event date: 20101130

**AD120**  
**WNW**  
**1/4-1/2**  
**0.420 mi.**  
**2215 ft.**

**SHAMROCK CORP.**  
**206 BRUCE ST.**  
**GREENSBORO, NC**  
**Site 2 of 2 in cluster AD**

**NC IMD 1005453010**  
**N/A**

**Relative:**  
**Higher**

IMD:  
Region: WS  
Facility ID: 9559  
Date Occurred: 7/8/1992  
Submit Date: 12/15/1992  
GW Contam: Not reported  
Soil Contam: Yes  
Incident Desc: SITE ASSESSMENT FOUND SOIL CONTAMINATION.  
Operator: Not reported  
Contact Phone: Not reported  
Owner Company: SHAMROCK CORP.  
Operator Address:P.O. BOX 16247  
Operator City: GREENSBORO  
Oper City,St,Zip: GREENSBORO, NC 27405  
Ownership: Not reported  
Operation: Not reported  
Material: ACETATE  
Qty Lost 1: Not reported  
Qty Recovered 1: Not reported  
Material: ETHYL ALCOHOL  
Qty Lost: Not reported  
Qty Recovered: Not reported  
Source: Leak-underground  
Type: Other organics  
Location: Facility  
Setting: Urban

**Actual:**  
**863 ft.**

Map ID  
 Direction  
 Distance  
 Elevation

MAP FINDINGS

Site

Database(s)

EDR ID Number  
 EPA ID Number

**SHAMROCK CORP. (Continued)**

**1005453010**

Risk Site: Yes  
 Site Priority: E040  
 Priority Code: L  
 Priority Update: 5/8/1998  
 Dem Contact: Not reported  
 Wells Affected: Not reported  
 Num Affected: 0  
 Wells Contam: Not reported  
 Sampled By: Not reported  
 Samples Include: Not reported  
 7.5 Min Quad: Not reported  
 5 Min Quad: Not reported  
 Latitude: Not reported  
 Longitude: Not reported  
 Latitude Number: Not reported  
 Longitude Number: Not reported  
 Latitude Decimal: Not reported  
 Longitude Decimal: Not reported  
 GPS: NOD  
 Agency: Not reported  
 Facility ID: 9559  
 Last Modified: 5/10/1993  
 Incident Phase: Follow Up  
 NOV Issued: 10/19/1992  
 NORR Issued: Not reported  
 45 Day Report: Not reported  
 Public Meeting Held: Not reported  
 Corrective Action Planned: Not reported  
 SOC Sighned: Not reported  
 Reclassification Report: Not reported  
 RS Designation: Not reported  
 Closure Request Date: Not reported  
 Close-out Report: Not reported

**AC121**  
**West**  
**1/4-1/2**  
**0.420 mi.**  
**2216 ft.**

**VERTELLUS PERFORMANCE MATERIALS INC.**  
**2110 HIGH POINT ROAD**  
**GREENSBORO, NC 27403**  
**Site 2 of 2 in cluster AC**

**CERC-NFRAP** **1000229609**  
**RCRA-LQG** **NCD071572036**  
**NC SHWS**  
**NC UST**  
**US AIRS**

**Relative:**  
**Higher**

CERC-NFRAP:  
 Site ID: 0402870  
 Federal Facility: Not a Federal Facility  
 NPL Status: Not on the NPL  
 Non NPL Status: NFRAP-Site does not qualify for the NPL based on existing information

**Actual:**  
**878 ft.**

CERCLIS-NFRAP Site Contact Details:

Contact Sequence ID: 4309220.00000  
 Person ID: 4270042.00000  
  
 Contact Sequence ID: 4357093.00000  
 Person ID: 4000084.00000  
  
 Contact Sequence ID: 4368618.00000  
 Person ID: 4270039.00000

Map ID  
Direction  
Distance  
Elevation

MAP FINDINGS

Site

Database(s)

EDR ID Number  
EPA ID Number

**VERTELLUS PERFORMANCE MATERIALS INC. (Continued)**

**1000229609**

Contact Sequence ID: 4429122.00000  
Person ID: 4000312.00000

Contact Sequence ID: 4430039.00000  
Person ID: 4000508.00000

Contact Sequence ID: 4537873.00000  
Person ID: 4000533.00000

Contact Sequence ID: 4702703.00000  
Person ID: 4000308.00000

Contact Sequence ID: 4755519.00000  
Person ID: 4000275.00000

Contact Sequence ID: 4780067.00000  
Person ID: 13002428.00000

Contact Sequence ID: 4830712.00000  
Person ID: 4270104.00000

Contact Sequence ID: 13094461.00000  
Person ID: 4272610.00000

CERCLIS-NFRAP Site Alias Name(s):

Alias Name: MORFLEX CHEMICAL CO INC  
Alias Address: Not reported  
GUILFORD, NC

Alias Name: PFIZER INC  
Alias Address: Not reported  
GUILFORD, NC

CERCLIS-NFRAP Assessment History:

Action: SITE INSPECTION  
Date Started: / /  
Date Completed: 04/11/90  
Priority Level: NFRAP-Site does not qualify for the NPL based on existing information

Action: ARCHIVE SITE  
Date Started: / /  
Date Completed: 04/11/90  
Priority Level: Not reported

Action: PRELIMINARY ASSESSMENT  
Date Started: / /  
Date Completed: 06/27/85  
Priority Level: Low priority for further assessment

Action: DISCOVERY  
Date Started: / /  
Date Completed: 08/01/80  
Priority Level: Not reported

RCRA-LQG:

Date form received by agency: 02/10/2012

Map ID  
Direction  
Distance  
Elevation

MAP FINDINGS

Site

Database(s)

EDR ID Number  
EPA ID Number

**VERTELLUS PERFORMANCE MATERIALS INC. (Continued)**

**1000229609**

Facility name: VERTELLUS PERFORMANCE MATERIALS INC.  
Facility address: 2110 HIGH POINT ROAD  
GREENSBORO, NC 27403  
EPA ID: NCD071572036  
Mailing address: HIGH POINT ROAD  
GREENSBORO, NC 27403  
Contact: MICHELLE KAREIS  
Contact address: HIGH POINT ROAD  
GREENSBORO, NC 27403  
Contact country: US  
Contact telephone: (336) 834-4903  
Contact email: MKAREIS@VERTELLUS.COM  
EPA Region: 04  
Land type: Private  
Classification: Large Quantity Generator  
Description: Handler: generates 1,000 kg or more of hazardous waste during any calendar month; or generates more than 1 kg of acutely hazardous waste during any calendar month; or generates more than 100 kg of any residue or contaminated soil, waste or other debris resulting from the cleanup of a spill, into or on any land or water, of acutely hazardous waste during any calendar month; or generates 1 kg or less of acutely hazardous waste during any calendar month, and accumulates more than 1 kg of acutely hazardous waste at any time; or generates 100 kg or less of any residue or contaminated soil, waste or other debris resulting from the cleanup of a spill, into or on any land or water, of acutely hazardous waste during any calendar month, and accumulates more than 100 kg of that material at any time

**Owner/Operator Summary:**

Owner/operator name: VERTELLUS PERFORMANCE MATERIALS INC  
Owner/operator address: Not reported  
Not reported  
Owner/operator country: US  
Owner/operator telephone: Not reported  
Legal status: Private  
Owner/Operator Type: Operator  
Owner/Op start date: 11/28/1983  
Owner/Op end date: Not reported

Owner/operator name: VERTELLUS SPECIALITIES INC  
Owner/operator address: N MERIDAN SUITE 1500  
INDIANAPOLIS, IN 46204  
Owner/operator country: US  
Owner/operator telephone: (317) 638-7531  
Legal status: Private  
Owner/Operator Type: Owner  
Owner/Op start date: 02/13/1990  
Owner/Op end date: Not reported

Owner/operator name: VERTELLUS PERFORMANCE MATERIALS  
Owner/operator address: HIGH POINT ROAD  
GREENSBORO, NC 27403  
Owner/operator country: US  
Owner/operator telephone: Not reported  
Legal status: Private  
Owner/Operator Type: Owner  
Owner/Op start date: 09/01/2006

Map ID  
Direction  
Distance  
Elevation

MAP FINDINGS

Site

Database(s)

EDR ID Number  
EPA ID Number

**VERTELLUS PERFORMANCE MATERIALS INC. (Continued)**

**1000229609**

Owner/Op end date: Not reported  
  
Owner/operator name: VERTELLUS PERFORMANCE MATERIALS  
Owner/operator address: Not reported  
Not reported  
Owner/operator country: Not reported  
Owner/operator telephone: Not reported  
Legal status: Private  
Owner/Operator Type: Operator  
Owner/Op start date: 09/01/2006  
Owner/Op end date: Not reported

Handler Activities Summary:

U.S. importer of hazardous waste: No  
Mixed waste (haz. and radioactive): No  
Recycler of hazardous waste: No  
Transporter of hazardous waste: No  
Treater, storer or disposer of HW: No  
Underground injection activity: No  
On-site burner exemption: No  
Furnace exemption: No  
Used oil fuel burner: No  
Used oil processor: No  
User oil refiner: No  
Used oil fuel marketer to burner: No  
Used oil Specification marketer: No  
Used oil transfer facility: No  
Used oil transporter: No

Historical Generators:

Date form received by agency: 02/26/2010  
Facility name: VERTELLUS PERFORMANCE MATERIALS INC.  
Classification: Large Quantity Generator

Date form received by agency: 07/31/2008  
Facility name: VERTELLUS PERFORMANCE MATERIALS INC.  
Classification: Large Quantity Generator

Date form received by agency: 03/11/2008  
Facility name: VERTELLUS PERFORMANCE MATERIALS INC.  
Classification: Large Quantity Generator

Date form received by agency: 08/31/2006  
Facility name: VERTELLUS PERFORMANCE MATERIALS INC.  
Classification: Large Quantity Generator

Date form received by agency: 04/13/2006  
Facility name: VERTELLUS PERFORMANCE MATERIALS INC.  
Site name: MORFLEX, INC.  
Classification: Large Quantity Generator

Date form received by agency: 02/26/2004  
Facility name: VERTELLUS PERFORMANCE MATERIALS INC.  
Site name: MORFLEX, INC  
Classification: Large Quantity Generator



Map ID  
Direction  
Distance  
Elevation

MAP FINDINGS

Site

Database(s)

EDR ID Number  
EPA ID Number

**VERTELLUS PERFORMANCE MATERIALS INC. (Continued)**

**1000229609**

Date form received by agency: 02/27/2002  
Facility name: VERTELLUS PERFORMANCE MATERIALS INC.  
Site name: MORFLEX INC  
Classification: Large Quantity Generator

Date form received by agency: 03/01/2000  
Facility name: VERTELLUS PERFORMANCE MATERIALS INC.  
Site name: MORFLEX INC  
Classification: Large Quantity Generator

Date form received by agency: 11/13/1998  
Facility name: VERTELLUS PERFORMANCE MATERIALS INC.  
Site name: MORFLEX INC  
Classification: Large Quantity Generator

Date form received by agency: 07/08/1996  
Facility name: VERTELLUS PERFORMANCE MATERIALS INC.  
Site name: MORFLEX CHEMICAL CO INC  
Classification: Large Quantity Generator

Date form received by agency: 01/16/1996  
Facility name: VERTELLUS PERFORMANCE MATERIALS INC.  
Site name: MORFLEX INCORPORATED  
Classification: Large Quantity Generator

Date form received by agency: 01/27/1994  
Facility name: VERTELLUS PERFORMANCE MATERIALS INC.  
Site name: MORFLEX, INC.  
Classification: Large Quantity Generator

Date form received by agency: 02/27/1992  
Facility name: VERTELLUS PERFORMANCE MATERIALS INC.  
Site name: MORFLEX, INC.  
Classification: Large Quantity Generator

Date form received by agency: 02/21/1990  
Facility name: VERTELLUS PERFORMANCE MATERIALS INC.  
Site name: MORFLEX, INC.  
Classification: Large Quantity Generator

**Hazardous Waste Summary:**

Waste code: D001  
Waste name: IGNITABLE HAZARDOUS WASTES ARE THOSE WASTES WHICH HAVE A FLASHPOINT OF LESS THAN 140 DEGREES FAHRENHEIT AS DETERMINED BY A PENSKEY-MARTENS CLOSED CUP FLASH POINT TESTER. ANOTHER METHOD OF DETERMINING THE FLASH POINT OF A WASTE IS TO REVIEW THE MATERIAL SAFETY DATA SHEET, WHICH CAN BE OBTAINED FROM THE MANUFACTURER OR DISTRIBUTOR OF THE MATERIAL. LACQUER THINNER IS AN EXAMPLE OF A COMMONLY USED SOLVENT WHICH WOULD BE CONSIDERED AS IGNITABLE HAZARDOUS WASTE.

Waste code: D002  
Waste name: A WASTE WHICH HAS A PH OF LESS THAN 2 OR GREATER THAN 12.5 IS CONSIDERED TO BE A CORROSIVE HAZARDOUS WASTE. SODIUM HYDROXIDE, A CAUSTIC SOLUTION WITH A HIGH PH, IS OFTEN USED BY INDUSTRIES TO CLEAN OR DEGREASE PARTS. HYDROCHLORIC ACID, A SOLUTION WITH A LOW PH, IS USED BY MANY INDUSTRIES TO CLEAN METAL PARTS PRIOR TO PAINTING. WHEN THESE CAUSTIC OR ACID SOLUTIONS BECOME CONTAMINATED AND MUST BE

Map ID  
Direction  
Distance  
Elevation

MAP FINDINGS

Site

Database(s)

EDR ID Number  
EPA ID Number

VERTELLUS PERFORMANCE MATERIALS INC. (Continued)

1000229609

DISPOSED, THE WASTE WOULD BE A CORROSIVE HAZARDOUS WASTE.

Waste code: D007  
Waste name: CHROMIUM

Waste code: D008  
Waste name: LEAD

Waste code: D009  
Waste name: MERCURY

Waste code: D011  
Waste name: SILVER

Waste code: D022  
Waste name: CHLOROFORM

Waste code: F003  
Waste name: THE FOLLOWING SPENT NON-HALOGENATED SOLVENTS: XYLENE, ACETONE, ETHYL ACETATE, ETHYL BENZENE, ETHYL ETHER, METHYL ISOBUTYL KETONE, N-BUTYL ALCOHOL, CYCLOHEXANONE, AND METHANOL; ALL SPENT SOLVENT MIXTURES/BLENDS CONTAINING, BEFORE USE, ONLY THE ABOVE SPENT NON-HALOGENATED SOLVENTS; AND ALL SPENT SOLVENT MIXTURES/BLENDS CONTAINING, BEFORE USE, ONE OR MORE OF THE ABOVE NON-HALOGENATED SOLVENTS, AND, A TOTAL OF TEN PERCENT OR MORE (BY VOLUME) OF ONE OR MORE OF THOSE SOLVENTS LISTED IN F001, F002, F004, AND F005, AND STILL BOTTOMS FROM THE RECOVERY OF THESE SPENT SOLVENTS AND SPENT SOLVENT MIXTURES.

Waste code: F005  
Waste name: THE FOLLOWING SPENT NON-HALOGENATED SOLVENTS: TOLUENE, METHYL ETHYL KETONE, CARBON DISULFIDE, ISOBUTANOL, PYRIDINE, BENZENE, 2-ETHOXYETHANOL, AND 2-NITROPROPANE; ALL SPENT SOLVENT MIXTURES/BLENDS CONTAINING, BEFORE USE, A TOTAL OF TEN PERCENT OR MORE (BY VOLUME) OF ONE OR MORE OF THE ABOVE NON-HALOGENATED SOLVENTS OR THOSE SOLVENTS LISTED IN F001, F002, OR F004; AND STILL BOTTOMS FROM THE RECOVERY OF THESE SPENT SOLVENTS AND SPENT SOLVENT MIXTURES.

Waste code: U002  
Waste name: ACETONE (I)

Waste code: U213  
Waste name: FURAN, TETRAHYDRO-(I)

Waste code: D001  
Waste name: IGNITABLE HAZARDOUS WASTES ARE THOSE WASTES WHICH HAVE A FLASHPOINT OF LESS THAN 140 DEGREES FAHRENHEIT AS DETERMINED BY A PENSKEY-MARTENS CLOSED CUP FLASH POINT TESTER. ANOTHER METHOD OF DETERMINING THE FLASH POINT OF A WASTE IS TO REVIEW THE MATERIAL SAFETY DATA SHEET, WHICH CAN BE OBTAINED FROM THE MANUFACTURER OR DISTRIBUTOR OF THE MATERIAL. LACQUER THINNER IS AN EXAMPLE OF A COMMONLY USED SOLVENT WHICH WOULD BE CONSIDERED AS IGNITABLE HAZARDOUS WASTE.

Waste code: D018  
Waste name: BENZENE

Waste code: D039

Map ID  
Direction  
Distance  
Elevation

MAP FINDINGS

Site

Database(s)

EDR ID Number  
EPA ID Number

**VERTELLUS PERFORMANCE MATERIALS INC. (Continued)**

**1000229609**

Waste name: TETRACHLOROETHYLENE  
Waste code: D040  
Waste name: TRICHLOROETHYLENE  
Waste code: U102  
Waste name: 1,2-BENZENEDICARBOXYLIC ACID, DIMETHYL ESTER  
Waste code: U117  
Waste name: ETHANE, 1,1'-OXYBIS-(I)

Biennial Reports:

Last Biennial Reporting Year: 2013

Annual Waste Handled:

Waste code: D001  
Waste name: IGNITABLE HAZARDOUS WASTES ARE THOSE WASTES WHICH HAVE A FLASHPOINT OF LESS THAN 140 DEGREES FAHRENHEIT AS DETERMINED BY A PENSKEY-MARTENS CLOSED CUP FLASH POINT TESTER. ANOTHER METHOD OF DETERMINING THE FLASH POINT OF A WASTE IS TO REVIEW THE MATERIAL SAFETY DATA SHEET, WHICH CAN BE OBTAINED FROM THE MANUFACTURER OR DISTRIBUTOR OF THE MATERIAL. LACQUER THINNER IS AN EXAMPLE OF A COMMONLY USED SOLVENT WHICH WOULD BE CONSIDERED AS IGNITABLE HAZARDOUS WASTE.

Amount (Lbs): 313419

Waste code: D002  
Waste name: A WASTE WHICH HAS A PH OF LESS THAN 2 OR GREATER THAN 12.5 IS CONSIDERED TO BE A CORROSIVE HAZARDOUS WASTE. SODIUM HYDROXIDE, A CAUSTIC SOLUTION WITH A HIGH PH, IS OFTEN USED BY INDUSTRIES TO CLEAN OR DEGREASE PARTS. HYDROCHLORIC ACID, A SOLUTION WITH A LOW PH, IS USED BY MANY INDUSTRIES TO CLEAN METAL PARTS PRIOR TO PAINTING. WHEN THESE CAUSTIC OR ACID SOLUTIONS BECOME CONTAMINATED AND MUST BE DISPOSED, THE WASTE WOULD BE A CORROSIVE HAZARDOUS WASTE.

Amount (Lbs): 46246

Waste code: D007  
Waste name: CHROMIUM  
Amount (Lbs): 56

Waste code: D008  
Waste name: LEAD  
Amount (Lbs): 433

Waste code: D009  
Waste name: MERCURY  
Amount (Lbs): 489

Waste code: D011  
Waste name: SILVER  
Amount (Lbs): 56

Waste code: D022  
Waste name: CHLOROFORM  
Amount (Lbs): 433

Waste code: F003  
Waste name: THE FOLLOWING SPENT NON-HALOGENATED SOLVENTS: XYLENE, ACETONE, ETHYL

Map ID  
Direction  
Distance  
Elevation

MAP FINDINGS

Site

Database(s)

EDR ID Number  
EPA ID Number

**VERTELLUS PERFORMANCE MATERIALS INC. (Continued)**

**1000229609**

ACETATE, ETHYL BENZENE, ETHYL ETHER, METHYL ISOBUTYL KETONE, N-BUTYL ALCOHOL, CYCLOHEXANONE, AND METHANOL; ALL SPENT SOLVENT MIXTURES/BLENDS CONTAINING, BEFORE USE, ONLY THE ABOVE SPENT NON-HALOGENATED SOLVENTS; AND ALL SPENT SOLVENT MIXTURES/BLENDS CONTAINING, BEFORE USE, ONE OR MORE OF THE ABOVE NON-HALOGENATED SOLVENTS, AND, A TOTAL OF TEN PERCENT OR MORE (BY VOLUME) OF ONE OR MORE OF THOSE SOLVENTS LISTED IN F001, F002, F004, AND F005, AND STILL BOTTOMS FROM THE RECOVERY OF THESE SPENT SOLVENTS AND SPENT SOLVENT MIXTURES.

Amount (Lbs): 312986

Waste code: F005

Waste name: THE FOLLOWING SPENT NON-HALOGENATED SOLVENTS: TOLUENE, METHYL ETHYL KETONE, CARBON DISULFIDE, ISOBUTANOL, PYRIDINE, BENZENE, 2-ETHOXYETHANOL, AND 2-NITROPROPANE; ALL SPENT SOLVENT MIXTURES/BLENDS CONTAINING, BEFORE USE, A TOTAL OF TEN PERCENT OR MORE (BY VOLUME) OF ONE OR MORE OF THE ABOVE NON-HALOGENATED SOLVENTS OR THOSE SOLVENTS LISTED IN F001, F002, OR F004; AND STILL BOTTOMS FROM THE RECOVERY OF THESE SPENT SOLVENTS AND SPENT SOLVENT MIXTURES.

Amount (Lbs): 312986

Waste code: U002

Waste name: ACETONE (I)

Amount (Lbs): 433

Waste code: U213

Waste name: FURAN, TETRAHYDRO-(I)

Amount (Lbs): 433

Facility Has Received Notices of Violations:

Regulation violated: SR - 262.34  
Area of violation: Generators - Pre-transport  
Date violation determined: 06/19/2002  
Date achieved compliance: 07/26/2002  
Violation lead agency: State  
Enforcement action: WRITTEN INFORMAL  
Enforcement action date: 06/25/2002  
Enf. disposition status: Not reported  
Enf. disp. status date: Not reported  
Enforcement lead agency: State  
Proposed penalty amount: Not reported  
Final penalty amount: Not reported  
Paid penalty amount: Not reported

Regulation violated: SR - 262.34(a)(4)/265.191(a)(b)  
Area of violation: Generators - Pre-transport  
Date violation determined: 07/27/1998  
Date achieved compliance: 10/08/1998  
Violation lead agency: State  
Enforcement action: WRITTEN INFORMAL  
Enforcement action date: 07/27/1998  
Enf. disposition status: Not reported  
Enf. disp. status date: Not reported  
Enforcement lead agency: State  
Proposed penalty amount: Not reported  
Final penalty amount: Not reported

Map ID  
Direction  
Distance  
Elevation

MAP FINDINGS

Site

Database(s)

EDR ID Number  
EPA ID Number

**VERTELLUS PERFORMANCE MATERIALS INC. (Continued)**

**1000229609**

Paid penalty amount: Not reported

Regulation violated: SR - 262.34(a)(4)  
Area of violation: Generators - General  
Date violation determined: 05/26/1993  
Date achieved compliance: 05/26/1993  
Violation lead agency: State  
Enforcement action: WRITTEN INFORMAL  
Enforcement action date: 05/26/1993  
Enf. disposition status: Not reported  
Enf. disp. status date: Not reported  
Enforcement lead agency: State  
Proposed penalty amount: Not reported  
Final penalty amount: Not reported  
Paid penalty amount: Not reported

Regulation violated: SR - 265.52(E)  
Area of violation: Generators - General  
Date violation determined: 04/30/1991  
Date achieved compliance: 06/04/1991  
Violation lead agency: State  
Enforcement action: WRITTEN INFORMAL  
Enforcement action date: 04/30/1991  
Enf. disposition status: Not reported  
Enf. disp. status date: Not reported  
Enforcement lead agency: State  
Proposed penalty amount: Not reported  
Final penalty amount: Not reported  
Paid penalty amount: Not reported

Regulation violated: Not reported  
Area of violation: Generators - General  
Date violation determined: 12/02/1985  
Date achieved compliance: 12/12/1985  
Violation lead agency: State  
Enforcement action: FINAL 3008(A) COMPLIANCE ORDER  
Enforcement action date: 12/05/1985  
Enf. disposition status: Not reported  
Enf. disp. status date: Not reported  
Enforcement lead agency: State  
Proposed penalty amount: 7425  
Final penalty amount: 7425  
Paid penalty amount: Not reported

Regulation violated: Not reported  
Area of violation: Generators - General  
Date violation determined: 12/02/1985  
Date achieved compliance: 12/12/1985  
Violation lead agency: State  
Enforcement action: INITIAL 3008(A) COMPLIANCE  
Enforcement action date: 12/05/1985  
Enf. disposition status: Not reported  
Enf. disp. status date: Not reported  
Enforcement lead agency: State  
Proposed penalty amount: Not reported  
Final penalty amount: Not reported  
Paid penalty amount: Not reported

Map ID  
Direction  
Distance  
Elevation

MAP FINDINGS

Site

Database(s)

EDR ID Number  
EPA ID Number

**VERTELLUS PERFORMANCE MATERIALS INC. (Continued)**

**1000229609**

Regulation violated: Not reported  
Area of violation: Generators - General  
Date violation determined: 02/24/1984  
Date achieved compliance: 03/26/1984  
Violation lead agency: State  
Enforcement action: WRITTEN INFORMAL  
Enforcement action date: 02/24/1984  
Enf. disposition status: Not reported  
Enf. disp. status date: Not reported  
Enforcement lead agency: State  
Proposed penalty amount: Not reported  
Final penalty amount: Not reported  
Paid penalty amount: Not reported

Regulation violated: Not reported  
Area of violation: Generators - General  
Date violation determined: 11/10/1983  
Date achieved compliance: 12/12/1983  
Violation lead agency: State  
Enforcement action: WRITTEN INFORMAL  
Enforcement action date: 12/02/1983  
Enf. disposition status: Not reported  
Enf. disp. status date: Not reported  
Enforcement lead agency: State  
Proposed penalty amount: Not reported  
Final penalty amount: Not reported  
Paid penalty amount: Not reported

**Evaluation Action Summary:**

Evaluation date: 04/10/2013  
Evaluation: COMPLIANCE EVALUATION INSPECTION ON-SITE  
Area of violation: Not reported  
Date achieved compliance: Not reported  
Evaluation lead agency: State

Evaluation date: 02/27/2012  
Evaluation: COMPLIANCE EVALUATION INSPECTION ON-SITE  
Area of violation: Not reported  
Date achieved compliance: Not reported  
Evaluation lead agency: State

Evaluation date: 02/16/2011  
Evaluation: COMPLIANCE EVALUATION INSPECTION ON-SITE  
Area of violation: Not reported  
Date achieved compliance: Not reported  
Evaluation lead agency: State

Evaluation date: 07/30/2009  
Evaluation: COMPLIANCE EVALUATION INSPECTION ON-SITE  
Area of violation: Not reported  
Date achieved compliance: Not reported  
Evaluation lead agency: State

Evaluation date: 09/13/2007  
Evaluation: COMPLIANCE EVALUATION INSPECTION ON-SITE  
Area of violation: Not reported  
Date achieved compliance: Not reported

Map ID  
Direction  
Distance  
Elevation

MAP FINDINGS

Site

Database(s)

EDR ID Number  
EPA ID Number

**VERTELLUS PERFORMANCE MATERIALS INC. (Continued)**

**1000229609**

Evaluation lead agency: State

Evaluation date: 03/29/2005  
Evaluation: COMPLIANCE EVALUATION INSPECTION ON-SITE  
Area of violation: Not reported  
Date achieved compliance: Not reported  
Evaluation lead agency: State

Evaluation date: 09/05/2003  
Evaluation: COMPLIANCE EVALUATION INSPECTION ON-SITE  
Area of violation: Not reported  
Date achieved compliance: Not reported  
Evaluation lead agency: State

Evaluation date: 07/26/2002  
Evaluation: COMPLIANCE SCHEDULE EVALUATION  
Area of violation: Not reported  
Date achieved compliance: Not reported  
Evaluation lead agency: State

Evaluation date: 06/19/2002  
Evaluation: COMPLIANCE EVALUATION INSPECTION ON-SITE  
Area of violation: Generators - Pre-transport  
Date achieved compliance: 07/26/2002  
Evaluation lead agency: State

Evaluation date: 02/03/1999  
Evaluation: COMPLIANCE EVALUATION INSPECTION ON-SITE  
Area of violation: Not reported  
Date achieved compliance: Not reported  
Evaluation lead agency: State

Evaluation date: 10/08/1998  
Evaluation: COMPLIANCE SCHEDULE EVALUATION  
Area of violation: Not reported  
Date achieved compliance: Not reported  
Evaluation lead agency: State

Evaluation date: 07/27/1998  
Evaluation: COMPLIANCE EVALUATION INSPECTION ON-SITE  
Area of violation: Generators - Pre-transport  
Date achieved compliance: 10/08/1998  
Evaluation lead agency: State

Evaluation date: 05/08/1996  
Evaluation: COMPLIANCE EVALUATION INSPECTION ON-SITE  
Area of violation: Not reported  
Date achieved compliance: Not reported  
Evaluation lead agency: State

Evaluation date: 04/06/1994  
Evaluation: COMPLIANCE EVALUATION INSPECTION ON-SITE  
Area of violation: Not reported  
Date achieved compliance: Not reported  
Evaluation lead agency: State

Evaluation date: 05/26/1993

Map ID  
Direction  
Distance  
Elevation

MAP FINDINGS

Site

Database(s)

EDR ID Number  
EPA ID Number

**VERTELLUS PERFORMANCE MATERIALS INC. (Continued)**

**1000229609**

Evaluation: COMPLIANCE EVALUATION INSPECTION ON-SITE  
Area of violation: Generators - General  
Date achieved compliance: 05/26/1993  
Evaluation lead agency: State

Evaluation date: 05/11/1992  
Evaluation: COMPLIANCE EVALUATION INSPECTION ON-SITE  
Area of violation: Not reported  
Date achieved compliance: Not reported  
Evaluation lead agency: State

Evaluation date: 09/10/1991  
Evaluation: NON-FINANCIAL RECORD REVIEW  
Area of violation: Not reported  
Date achieved compliance: Not reported  
Evaluation lead agency: State

Evaluation date: 06/04/1991  
Evaluation: COMPLIANCE SCHEDULE EVALUATION  
Area of violation: Generators - General  
Date achieved compliance: 06/04/1991  
Evaluation lead agency: State

Evaluation date: 04/30/1991  
Evaluation: COMPLIANCE EVALUATION INSPECTION ON-SITE  
Area of violation: Generators - General  
Date achieved compliance: 06/04/1991  
Evaluation lead agency: State

Evaluation date: 04/19/1990  
Evaluation: COMPLIANCE EVALUATION INSPECTION ON-SITE  
Area of violation: Not reported  
Date achieved compliance: Not reported  
Evaluation lead agency: State

Evaluation date: 05/01/1989  
Evaluation: FOCUSED COMPLIANCE INSPECTION  
Area of violation: Not reported  
Date achieved compliance: Not reported  
Evaluation lead agency: State

Evaluation date: 04/05/1988  
Evaluation: COMPLIANCE EVALUATION INSPECTION ON-SITE  
Area of violation: Not reported  
Date achieved compliance: Not reported  
Evaluation lead agency: State

Evaluation date: 04/16/1987  
Evaluation: COMPLIANCE EVALUATION INSPECTION ON-SITE  
Area of violation: Not reported  
Date achieved compliance: Not reported  
Evaluation lead agency: State

Evaluation date: 08/22/1986  
Evaluation: COMPLIANCE EVALUATION INSPECTION ON-SITE  
Area of violation: Not reported  
Date achieved compliance: Not reported



Map ID  
Direction  
Distance  
Elevation

MAP FINDINGS

Site

Database(s)

EDR ID Number  
EPA ID Number

**VERTELLUS PERFORMANCE MATERIALS INC. (Continued)**

**1000229609**

Evaluation lead agency: State

Evaluation date: 12/12/1985  
Evaluation: FOCUSED COMPLIANCE INSPECTION  
Area of violation: Not reported  
Date achieved compliance: Not reported  
Evaluation lead agency: State

Evaluation date: 12/02/1985  
Evaluation: COMPLIANCE SCHEDULE EVALUATION  
Area of violation: Generators - General  
Date achieved compliance: 12/12/1985  
Evaluation lead agency: State

Evaluation date: 12/02/1985  
Evaluation: FINANCIAL RECORD REVIEW  
Area of violation: Generators - General  
Date achieved compliance: 12/12/1985  
Evaluation lead agency: State

Evaluation date: 07/10/1985  
Evaluation: COMPLIANCE EVALUATION INSPECTION ON-SITE  
Area of violation: Not reported  
Date achieved compliance: Not reported  
Evaluation lead agency: State

Evaluation date: 05/17/1985  
Evaluation: FINANCIAL RECORD REVIEW  
Area of violation: Not reported  
Date achieved compliance: Not reported  
Evaluation lead agency: State

Evaluation date: 12/12/1984  
Evaluation: COMPLIANCE EVALUATION INSPECTION ON-SITE  
Area of violation: Not reported  
Date achieved compliance: Not reported  
Evaluation lead agency: State

Evaluation date: 06/20/1984  
Evaluation: COMPLIANCE EVALUATION INSPECTION ON-SITE  
Area of violation: Not reported  
Date achieved compliance: Not reported  
Evaluation lead agency: State

Evaluation date: 02/24/1984  
Evaluation: NON-FINANCIAL RECORD REVIEW  
Area of violation: Generators - General  
Date achieved compliance: 03/26/1984  
Evaluation lead agency: State

Evaluation date: 12/12/1983  
Evaluation: COMPLIANCE SCHEDULE EVALUATION  
Area of violation: Not reported  
Date achieved compliance: Not reported  
Evaluation lead agency: State

Evaluation date: 11/10/1983

Map ID  
Direction  
Distance  
Elevation

MAP FINDINGS

Site

Database(s)

EDR ID Number  
EPA ID Number

**VERTELLUS PERFORMANCE MATERIALS INC. (Continued)**

**1000229609**

Evaluation: COMPLIANCE EVALUATION INSPECTION ON-SITE  
Area of violation: Generators - General  
Date achieved compliance: 12/12/1983  
Evaluation lead agency: State

**SHWS:**

Facility ID: NCD071572036  
Lat/Longitude: Not reported  
Geolocation Method: Not reported

**UST:**

Facility Id: 00-0-0000009631  
Contact: MORFLEX CHEMICAL COMPANY, INC.  
Contact Address1: 2110 HIGH POINT ROAD  
Contact Address2: Not reported  
Contact City/State/Zip: GREENSBORO, NC 27403  
FIPS County Desc: Guilford  
Latitude: 0  
Longitude: 0

Tank Id: O-1  
Tank Status: Removed  
Installed Date: 04/30/1977  
Perm Close Date: 07/01/1982  
Product Key: 8  
Product Name: Kerosene, Kero Mix  
Tank Capacity: 550  
Root Tank Id: Not reported  
Main Tank: No  
Compartment Tank: No  
Manifold Tank: Not reported  
Commercial: Yes  
Regulated: Yes  
Tank Construction: Single Wall Steel  
Piping Construction: Single Wall Steel  
Piping System Key: Unknown  
Other CP Tank: Not reported

Tank Id: SS-1  
Tank Status: Removed  
Installed Date: 05/03/1966  
Perm Close Date: 07/01/1980  
Product Key: 8  
Product Name: Kerosene, Kero Mix  
Tank Capacity: 550  
Root Tank Id: Not reported  
Main Tank: No  
Compartment Tank: No  
Manifold Tank: Not reported  
Commercial: Yes  
Regulated: Yes  
Tank Construction: Single Wall Steel  
Piping Construction: Single Wall Steel  
Piping System Key: Unknown  
Other CP Tank: Not reported

Map ID  
Direction  
Distance  
Elevation

MAP FINDINGS

Site

Database(s)

EDR ID Number  
EPA ID Number

**VERTELLUS PERFORMANCE MATERIALS INC. (Continued)**

**1000229609**

Tank Id: SS-2  
Tank Status: Removed  
Installed Date: 05/03/1966  
Perm Close Date: 07/01/1980  
Product Key: 14  
Product Name: Oil, New/Used/Mix  
Tank Capacity: 550  
Root Tank Id: Not reported  
Main Tank: No  
Compartment Tank: No  
Manifold Tank: Not reported  
Commercial: Yes  
Regulated: Yes  
Tank Construction: Single Wall Steel  
Piping Construction: Single Wall Steel  
Piping System Key: Unknown  
Other CP Tank: Not reported

Tank Id: UG-12  
Tank Status: Removed  
Installed Date: 05/03/1966  
Perm Close Date: 12/30/1988  
Product Key: 2  
Product Name: Fuel Oil  
Tank Capacity: 12000  
Root Tank Id: Not reported  
Main Tank: No  
Compartment Tank: No  
Manifold Tank: Not reported  
Commercial: Yes  
Regulated: No  
Tank Construction: Single Wall Steel  
Piping Construction: Single Wall Steel  
Piping System Key: Unknown  
Other CP Tank: Not reported

Tank Id: UG-30  
Tank Status: Removed  
Installed Date: 05/01/1972  
Perm Close Date: 12/30/1988  
Product Key: 2  
Product Name: Fuel Oil  
Tank Capacity: 30000  
Root Tank Id: Not reported  
Main Tank: No  
Compartment Tank: No  
Manifold Tank: Not reported  
Commercial: Yes  
Regulated: No  
Tank Construction: Single Wall Steel  
Piping Construction: Single Wall Steel  
Piping System Key: Unknown  
Other CP Tank: Not reported

Map ID  
Direction  
Distance  
Elevation

MAP FINDINGS

Site

Database(s)

EDR ID Number  
EPA ID Number

**VERTELLUS PERFORMANCE MATERIALS INC. (Continued)**

**1000229609**

Tank Id: UG-8  
Tank Status: Removed  
Installed Date: 05/03/1966  
Perm Close Date: 12/30/1988  
Product Key: 2  
Product Name: Fuel Oil  
Tank Capacity: 8000  
Root Tank Id: Not reported  
Main Tank: No  
Compartment Tank: No  
Manifold Tank: Not reported  
Commercial: Yes  
Regulated: No  
Tank Construction: Single Wall Steel  
Piping Construction: Single Wall Steel  
Piping System Key: Unknown  
Other CP Tank: Not reported

**AIRS (AFS):**

**Compliance and Violation Data Major Sources:**

EPA plant ID: 110000346527  
Plant name: VERTELLUS PERFORMANCE MATERIALS INC.  
Plant address: 2110 HIGH POINT ROAD  
GREENSBORO, NC 27403  
County: GUILFORD  
Region code: 04  
Dunn & Bradst #: 103490066  
Air quality cntrl region: 136  
Sic code: 2869  
Sic code desc: INDUSTRIAL ORGANIC CHEMICALS, NEC  
North Am. industrial classf: 325199  
NAIC code description: All Other Basic Organic Chemical Manufacturing  
Default compliance status: IN COMPLIANCE WITH PROCEDURAL REQUIREMENTS  
Default classification: POTENTIAL EMISSIONS ARE BELOW ALL APPLICABLE MAJOR SOURCE THRESHOLDS  
IF AND ONLY IF THE SOURCE COMPLIES WITH FEDERALLY ENFORCEABLE  
REGULATIONS OR LIMITATIONS.  
Govt facility: ALL OTHER FACILITIES NOT OWNED OR OPERATED BY A FEDERAL, STATE, OR  
LOCAL GOVERNMENT  
Current HPV: Not reported

**Compliance and Enforcement Major Issues:**

Air program: NSPS  
National action type: STATE CONDUCTED FCE / ON-SITE  
Date achieved: 030911  
Penalty amount: 000000000  
Air program: SIP SOURCE  
National action type: STATE CONDUCTED FCE / ON-SITE  
Date achieved: 040810  
Penalty amount: 000000000  
Air program: SIP SOURCE  
National action type: STATE CONDUCTED FCE / ON-SITE  
Date achieved: 050607  
Penalty amount: 000000000

Map ID  
Direction  
Distance  
Elevation

MAP FINDINGS

Site

Database(s)

EDR ID Number  
EPA ID Number

**VERTELLUS PERFORMANCE MATERIALS INC. (Continued)**

**1000229609**

Air program:	SIP SOURCE
National action type:	PCE/OFF-SITE
Date achieved:	050713
Penalty amount:	000000000
Air program:	NSPS
National action type:	STATE CONDUCTED FCE / ON-SITE
Date achieved:	060504
Penalty amount:	000000000
Air program:	SIP SOURCE
National action type:	STATE CONDUCTED FCE / ON-SITE
Date achieved:	060504
Penalty amount:	000000000
Air program:	NSPS
National action type:	Not reported
Date achieved:	060831
Penalty amount:	Not reported
Air program:	NSPS
National action type:	EPA CONDUCTED FCE / ON-SITE
Date achieved:	060831
Penalty amount:	Not reported
Air program:	SIP SOURCE
National action type:	EPA CONDUCTED FCE / ON-SITE
Date achieved:	060831
Penalty amount:	Not reported
Air program:	SIP SOURCE
National action type:	STATE CONDUCTED FCE / ON-SITE
Date achieved:	070424
Penalty amount:	000000000
Air program:	NSPS
National action type:	STATE CONDUCTED FCE / ON-SITE
Date achieved:	070424
Penalty amount:	000000000
Air program:	TITLE V PERMITS
National action type:	PCE/OFF-SITE
Date achieved:	080131
Penalty amount:	000000000
Air program:	TITLE V PERMITS
National action type:	COMPLIANCE CERTIFICATION STATE REVIEW
Date achieved:	080303
Penalty amount:	000000000
Air program:	TITLE V PERMITS
National action type:	STATE CONDUCTED FCE / ON-SITE
Date achieved:	080326
Penalty amount:	000000000
Air program:	TITLE V PERMITS
National action type:	PCE/OFF-SITE

Map ID  
Direction  
Distance  
Elevation

MAP FINDINGS

Site

Database(s)

EDR ID Number  
EPA ID Number

**VERTELLUS PERFORMANCE MATERIALS INC. (Continued)**

**1000229609**

Date achieved:	080721
Penalty amount:	000000000
Air program:	TITLE V PERMITS
National action type:	COMPLIANCE CERTIFICATION STATE REVIEW
Date achieved:	090209
Penalty amount:	000000000
Air program:	SIP SOURCE
National action type:	PCE/OFF-SITE
Date achieved:	090617
Penalty amount:	000000000
Air program:	SIP SOURCE
National action type:	PCE/OFF-SITE
Date achieved:	090623
Penalty amount:	000000000
Air program:	SIP SOURCE
National action type:	STATE CONDUCTED FCE / ON-SITE
Date achieved:	090623
Penalty amount:	000000000
Air program:	NSPS
National action type:	STATE CONDUCTED FCE / ON-SITE
Date achieved:	090623
Penalty amount:	000000000
Air program:	TITLE V PERMITS
National action type:	PCE/OFF-SITE
Date achieved:	090623
Penalty amount:	000000000
Air program:	TITLE V PERMITS
National action type:	STATE CONDUCTED FCE / ON-SITE
Date achieved:	090623
Penalty amount:	000000000
Air program:	NSPS
National action type:	PCE/OFF-SITE
Date achieved:	090623
Penalty amount:	000000000
Air program:	TITLE V PERMITS
National action type:	NXXXXX
Date achieved:	090709
Penalty amount:	000000000
Air program:	NSPS
National action type:	NXXXXX
Date achieved:	090709
Penalty amount:	000000000
Air program:	SIP SOURCE
National action type:	NXXXXX
Date achieved:	090709
Penalty amount:	000000000

Map ID  
Direction  
Distance  
Elevation

MAP FINDINGS

Site

Database(s)

EDR ID Number  
EPA ID Number

**VERTELLUS PERFORMANCE MATERIALS INC. (Continued)**

**1000229609**

Air program:	SIP SOURCE
National action type:	PCE/OFF-SITE
Date achieved:	090814
Penalty amount:	000000000
Air program:	SIP SOURCE
National action type:	NXXXXX
Date achieved:	090814
Penalty amount:	000000000
Air program:	TITLE V PERMITS
National action type:	COMPLIANCE CERTIFICATION STATE REVIEW
Date achieved:	100122
Penalty amount:	000000000
Air program:	SIP SOURCE
National action type:	STATE CONDUCTED FCE / ON-SITE
Date achieved:	100907
Penalty amount:	000000000
Air program:	NSPS
National action type:	STATE CONDUCTED FCE / ON-SITE
Date achieved:	100907
Penalty amount:	000000000
Air program:	NSPS
National action type:	STATE CONDUCTED FCE / ON-SITE
Date achieved:	110804
Penalty amount:	000000000
Air program:	MACT (SECTION 63 NESHAPS)
National action type:	STATE CONDUCTED FCE / ON-SITE
Date achieved:	110804
Penalty amount:	000000000
Air program:	SIP SOURCE
National action type:	STATE CONDUCTED FCE / ON-SITE
Date achieved:	110804
Penalty amount:	000000000
Air program:	NESHAP
National action type:	STATE CONDUCTED FCE / ON-SITE
Date achieved:	110804
Penalty amount:	000000000
Air program:	NESHAP
National action type:	STATE CONDUCTED FCE / ON-SITE
Date achieved:	120329
Penalty amount:	000000000
Air program:	NSPS
National action type:	STATE CONDUCTED FCE / ON-SITE
Date achieved:	120329
Penalty amount:	000000000
Air program:	MACT (SECTION 63 NESHAPS)
National action type:	STATE CONDUCTED FCE / ON-SITE

Map ID  
Direction  
Distance  
Elevation

MAP FINDINGS

Site

Database(s)

EDR ID Number  
EPA ID Number

**VERTELLUS PERFORMANCE MATERIALS INC. (Continued)**

**1000229609**

Date achieved:	120329
Penalty amount:	000000000
Air program:	SIP SOURCE
National action type:	STATE CONDUCTED FCE / ON-SITE
Date achieved:	120329
Penalty amount:	000000000
Air program:	SIP SOURCE
National action type:	STATE CONDUCTED PCE/ ON-SITE
Date achieved:	120910
Penalty amount:	000000000
Air program:	SIP SOURCE
National action type:	STATE CONDUCTED PCE/ ON-SITE
Date achieved:	970305
Penalty amount:	000000000
Air program:	SIP SOURCE
National action type:	STATE CONDUCTED PCE/ ON-SITE
Date achieved:	980303
Penalty amount:	000000000
Air program:	NSPS
National action type:	NEW SOURCE START-UP
Date achieved:	981208
Penalty amount:	000000000
Air program:	NSPS
National action type:	NEW SOURCE COMMENCE CONSTRUCTION
Date achieved:	990510
Penalty amount:	000000000
Air program:	SIP SOURCE
National action type:	STATE CONDUCTED PCE/ ON-SITE
Date achieved:	990518
Penalty amount:	000000000
Air program:	NSPS
National action type:	STATE CONDUCTED PCE/ ON-SITE
Date achieved:	990518
Penalty amount:	000000000
Air program:	NSPS
National action type:	NEW SOURCE COMMENCE CONSTRUCTION
Date achieved:	990619
Penalty amount:	000000000
Air program:	NSPS
National action type:	NEW SOURCE START-UP
Date achieved:	990810
Penalty amount:	000000000
Air program:	NSPS
National action type:	NEW SOURCE START-UP
Date achieved:	990901
Penalty amount:	000000000



Map ID  
Direction  
Distance  
Elevation

MAP FINDINGS

Site

Database(s)

EDR ID Number  
EPA ID Number

**VERTELLUS PERFORMANCE MATERIALS INC. (Continued)**

**1000229609**

Historical Compliance Minor Sources:

State compliance status: IN COMPLIANCE WITH PROCEDURAL REQUIREMENTS  
Hist compliance date: 1203  
Air prog code hist file: MACT (SECTION 63 NESHAPS)

State compliance status: IN COMPLIANCE WITH PROCEDURAL REQUIREMENTS  
Hist compliance date: 1204  
Air prog code hist file: MACT (SECTION 63 NESHAPS)

State compliance status: IN COMPLIANCE - INSPECTION  
Hist compliance date: 1203  
Air prog code hist file: NESHAP

State compliance status: IN COMPLIANCE - SHUT DOWN  
Hist compliance date: 1003  
Air prog code hist file: TITLE V PERMITS

State compliance status: IN COMPLIANCE - SHUT DOWN  
Hist compliance date: 1004  
Air prog code hist file: TITLE V PERMITS

State compliance status: IN COMPLIANCE - SHUT DOWN  
Hist compliance date: 1101  
Air prog code hist file: TITLE V PERMITS

State compliance status: IN COMPLIANCE - SHUT DOWN  
Hist compliance date: 1102  
Air prog code hist file: TITLE V PERMITS

State compliance status: IN COMPLIANCE - SHUT DOWN  
Hist compliance date: 1103  
Air prog code hist file: TITLE V PERMITS

State compliance status: IN COMPLIANCE - SHUT DOWN  
Hist compliance date: 1104  
Air prog code hist file: TITLE V PERMITS

State compliance status: IN COMPLIANCE - SHUT DOWN  
Hist compliance date: 1201  
Air prog code hist file: TITLE V PERMITS

State compliance status: IN COMPLIANCE - SHUT DOWN  
Hist compliance date: 1202  
Air prog code hist file: TITLE V PERMITS

State compliance status: IN COMPLIANCE - SHUT DOWN  
Hist compliance date: 1203  
Air prog code hist file: TITLE V PERMITS

State compliance status: IN COMPLIANCE - SHUT DOWN  
Hist compliance date: 1204  
Air prog code hist file: NESHAP

State compliance status: IN COMPLIANCE - SHUT DOWN  
Hist compliance date: 1204  
Air prog code hist file: TITLE V PERMITS

Map ID  
Direction  
Distance  
Elevation

MAP FINDINGS

Site

Database(s)

EDR ID Number  
EPA ID Number

**VERTELLUS PERFORMANCE MATERIALS INC. (Continued)**

**1000229609**

State compliance status:	IN COMPLIANCE WITH PROCEDURAL REQUIREMENTS
Hist compliance date:	1001
Air prog code hist file:	NSPS
State compliance status:	IN COMPLIANCE WITH PROCEDURAL REQUIREMENTS
Hist compliance date:	1001
Air prog code hist file:	MACT (SECTION 63 NESHAPS)
State compliance status:	IN COMPLIANCE WITH PROCEDURAL REQUIREMENTS
Hist compliance date:	1001
Air prog code hist file:	TITLE V PERMITS
State compliance status:	IN COMPLIANCE WITH PROCEDURAL REQUIREMENTS
Hist compliance date:	1002
Air prog code hist file:	SIP SOURCE
State compliance status:	IN COMPLIANCE WITH PROCEDURAL REQUIREMENTS
Hist compliance date:	1002
Air prog code hist file:	NSPS
State compliance status:	IN COMPLIANCE WITH PROCEDURAL REQUIREMENTS
Hist compliance date:	1002
Air prog code hist file:	MACT (SECTION 63 NESHAPS)
State compliance status:	IN COMPLIANCE WITH PROCEDURAL REQUIREMENTS
Hist compliance date:	1002
Air prog code hist file:	TITLE V PERMITS
State compliance status:	IN COMPLIANCE WITH PROCEDURAL REQUIREMENTS
Hist compliance date:	1003
Air prog code hist file:	SIP SOURCE
State compliance status:	IN COMPLIANCE WITH PROCEDURAL REQUIREMENTS
Hist compliance date:	1003
Air prog code hist file:	NSPS
State compliance status:	IN COMPLIANCE WITH PROCEDURAL REQUIREMENTS
Hist compliance date:	1003
Air prog code hist file:	MACT (SECTION 63 NESHAPS)
State compliance status:	IN COMPLIANCE WITH PROCEDURAL REQUIREMENTS
Hist compliance date:	1004
Air prog code hist file:	SIP SOURCE
State compliance status:	IN COMPLIANCE WITH PROCEDURAL REQUIREMENTS
Hist compliance date:	1004
Air prog code hist file:	NESHAP
State compliance status:	IN COMPLIANCE WITH PROCEDURAL REQUIREMENTS
Hist compliance date:	1004
Air prog code hist file:	NSPS
State compliance status:	IN COMPLIANCE WITH PROCEDURAL REQUIREMENTS
Hist compliance date:	1004
Air prog code hist file:	MACT (SECTION 63 NESHAPS)
State compliance status:	IN COMPLIANCE WITH PROCEDURAL REQUIREMENTS

Map ID  
Direction  
Distance  
Elevation

MAP FINDINGS

Site

Database(s)

EDR ID Number  
EPA ID Number

**VERTELLUS PERFORMANCE MATERIALS INC. (Continued)**

**1000229609**

Hist compliance date:	1101
Air prog code hist file:	SIP SOURCE
State compliance status:	IN COMPLIANCE WITH PROCEDURAL REQUIREMENTS
Hist compliance date:	1101
Air prog code hist file:	NESHAP
State compliance status:	IN COMPLIANCE WITH PROCEDURAL REQUIREMENTS
Hist compliance date:	1101
Air prog code hist file:	NSPS
State compliance status:	IN COMPLIANCE WITH PROCEDURAL REQUIREMENTS
Hist compliance date:	1101
Air prog code hist file:	MACT (SECTION 63 NESHAPS)
State compliance status:	IN COMPLIANCE WITH PROCEDURAL REQUIREMENTS
Hist compliance date:	1102
Air prog code hist file:	SIP SOURCE
State compliance status:	IN COMPLIANCE WITH PROCEDURAL REQUIREMENTS
Hist compliance date:	1102
Air prog code hist file:	NESHAP
State compliance status:	IN COMPLIANCE WITH PROCEDURAL REQUIREMENTS
Hist compliance date:	1102
Air prog code hist file:	NSPS
State compliance status:	IN COMPLIANCE WITH PROCEDURAL REQUIREMENTS
Hist compliance date:	1102
Air prog code hist file:	MACT (SECTION 63 NESHAPS)
State compliance status:	IN COMPLIANCE WITH PROCEDURAL REQUIREMENTS
Hist compliance date:	1103
Air prog code hist file:	SIP SOURCE
State compliance status:	IN COMPLIANCE WITH PROCEDURAL REQUIREMENTS
Hist compliance date:	1103
Air prog code hist file:	NESHAP
State compliance status:	IN COMPLIANCE WITH PROCEDURAL REQUIREMENTS
Hist compliance date:	1103
Air prog code hist file:	NSPS
State compliance status:	IN COMPLIANCE WITH PROCEDURAL REQUIREMENTS
Hist compliance date:	1103
Air prog code hist file:	MACT (SECTION 63 NESHAPS)
State compliance status:	IN COMPLIANCE WITH PROCEDURAL REQUIREMENTS
Hist compliance date:	1104
Air prog code hist file:	SIP SOURCE
State compliance status:	IN COMPLIANCE WITH PROCEDURAL REQUIREMENTS
Hist compliance date:	1104
Air prog code hist file:	NESHAP
State compliance status:	IN COMPLIANCE WITH PROCEDURAL REQUIREMENTS
Hist compliance date:	1104

Map ID  
Direction  
Distance  
Elevation

MAP FINDINGS

Site

Database(s)

EDR ID Number  
EPA ID Number

**VERTELLUS PERFORMANCE MATERIALS INC. (Continued)**

**1000229609**

Air prog code hist file:	NSPS
State compliance status:	IN COMPLIANCE WITH PROCEDURAL REQUIREMENTS
Hist compliance date:	1104
Air prog code hist file:	MACT (SECTION 63 NESHAPS)
State compliance status:	IN COMPLIANCE WITH PROCEDURAL REQUIREMENTS
Hist compliance date:	1201
Air prog code hist file:	SIP SOURCE
State compliance status:	IN COMPLIANCE WITH PROCEDURAL REQUIREMENTS
Hist compliance date:	1201
Air prog code hist file:	NESHAP
State compliance status:	IN COMPLIANCE WITH PROCEDURAL REQUIREMENTS
Hist compliance date:	1201
Air prog code hist file:	NSPS
State compliance status:	IN COMPLIANCE WITH PROCEDURAL REQUIREMENTS
Hist compliance date:	1201
Air prog code hist file:	MACT (SECTION 63 NESHAPS)
State compliance status:	IN COMPLIANCE WITH PROCEDURAL REQUIREMENTS
Hist compliance date:	1202
Air prog code hist file:	SIP SOURCE
State compliance status:	IN COMPLIANCE WITH PROCEDURAL REQUIREMENTS
Hist compliance date:	1202
Air prog code hist file:	NESHAP
State compliance status:	IN COMPLIANCE WITH PROCEDURAL REQUIREMENTS
Hist compliance date:	1202
Air prog code hist file:	NSPS
State compliance status:	IN COMPLIANCE WITH PROCEDURAL REQUIREMENTS
Hist compliance date:	1202
Air prog code hist file:	MACT (SECTION 63 NESHAPS)
State compliance status:	IN COMPLIANCE WITH PROCEDURAL REQUIREMENTS
Hist compliance date:	1203
Air prog code hist file:	SIP SOURCE
State compliance status:	IN COMPLIANCE WITH PROCEDURAL REQUIREMENTS
Hist compliance date:	1203
Air prog code hist file:	NSPS
State compliance status:	IN COMPLIANCE WITH PROCEDURAL REQUIREMENTS
Hist compliance date:	1204
Air prog code hist file:	SIP SOURCE
State compliance status:	IN COMPLIANCE WITH PROCEDURAL REQUIREMENTS
Hist compliance date:	1204
Air prog code hist file:	NSPS
State compliance status:	IN VIOLATION WITH REGARD TO PROCEDURAL COMPLIANCE
Hist compliance date:	1001
Air prog code hist file:	SIP SOURCE

Map ID  
 Direction  
 Distance  
 Elevation

MAP FINDINGS

Site

Database(s)

EDR ID Number  
 EPA ID Number

**VERTELLUS PERFORMANCE MATERIALS INC. (Continued)**

**1000229609**

Permit Information:

Compliance plant ID: 00956  
 Permit number: 04769  
 Permit category: V  
 Permit category desc: TITLE V PERMIT - PLANT SP

Permit Source:

Compliance plant ID: 00956  
 Plant name: VERTELLUS PERFORMANCE MATERIALS INC.  
 Plant address: 2110 HIGH POINT ROAD  
 GREENSBORO, NC 27403

Event Information:

Compliance permit ID: 00956  
 Permit number: 04769  
 Event action type: IF  
 Event description: \*PERMIT AUTHORITY ISSUES FINAL PERMIT  
 Event action #: 001  
 Event date: 20070723

Compliance permit ID: 00956  
 Permit number: 04769  
 Event action type: IX  
 Event description: PERMIT EXPIRES  
 Event action #: 001  
 Event date: 20120630

**AE122**  
**ENE**  
**1/4-1/2**  
**0.420 mi.**  
**2216 ft.**

**BATTERY WAREHOUSE & RECYCLING CTR., INC.**  
**1310 W. LEE STREET**  
**GREENSBORO, NC 27403**

**NC SWRCY S111444823**  
**N/A**

**Site 1 of 2 in cluster AE**

**Relative:**  
**Lower**

SWRCY:  
 Facility Phone: 3362731145  
 Contact Name: Bill Lemmons  
 Contact Email: Not reported  
 Company URL: Not reported  
 POB Address: 1310 West Lee Street  
 POB City/State/Zip: Greensboro, NC 274032811

**Actual:**  
**849 ft.**

**AE123**  
**ENE**  
**1/4-1/2**  
**0.426 mi.**  
**2248 ft.**

**TOKYO SPA**  
**1301 W. LEE ST.**  
**GREENSBORO, NC 27403**

**NC IMD S105707536**  
**NC LUST N/A**  
**NC LUST TRUST**

**Site 2 of 2 in cluster AE**

**Relative:**  
**Lower**

IMD:  
 Region: WS  
 Facility ID: 30097  
 Date Occurred: 6/5/2002  
 Submit Date: 12/9/2002  
 GW Contam: Yes, Groundwater Contamination has been detected  
 Soil Contam: No

**Actual:**  
**847 ft.**

Map ID  
Direction  
Distance  
Elevation

MAP FINDINGS

Site

Database(s)

EDR ID Number  
EPA ID Number

**TOKYO SPA (Continued)**

**S105707536**

Incident Desc: Soil contamination discovered during UST closure  
Operator: KEUN P. JOHN  
Contact Phone: 3368834814  
Owner Company: MUTUAL INVESTMENT PROPERTIES  
Operator Address: PO BOX 321  
Operator City: JAMESTOWN  
Oper City, St, Zip: JAMESTOWN, NC 27282-  
Ownership: Private  
Operation: Commercial  
Material: Not reported  
Qty Lost 1: Not reported  
Qty Recovered 1: Not reported  
Source: Leak-underground  
Type: Gasoline/diesel  
Location: Facility  
Setting: Not reported  
Risk Site: L  
Site Priority: Not reported  
Priority Code: Not reported  
Priority Update: Not reported  
Dem Contact: SKC  
Wells Affected: No  
Num Affected: Not reported  
Wells Contam: Not reported  
Sampled By: Y  
Samples Include: Not reported  
7.5 Min Quad: Not reported  
5 Min Quad: Not reported  
Latitude: 36.0625  
Longitude: -79.81194444  
Latitude Number: 360345  
Longitude Number: 794843  
Latitude Decimal: 36.0625  
Longitude Decimal: 79.8119444444445  
GPS: 7  
Agency: DWM  
Facility ID: 30097  
Last Modified: 7/6/2004  
Incident Phase: Closed Out  
NOV Issued: Not reported  
NORR Issued: 12/10/2002  
45 Day Report: Not reported  
Public Meeting Held: Not reported  
Corrective Action Planned: Not reported  
SOC Sighed: Not reported  
Reclassification Report: Not reported  
RS Designation: Not reported  
Closure Request Date: Not reported  
Close-out Report: Not reported

**LUST:**

Facility ID: Not reported  
UST Number: WS-6572  
Incident Number: 30097  
Contamination Type: Groundwater/Both  
Source Type: Leak-underground

Map ID  
Direction  
Distance  
Elevation

MAP FINDINGS

Site

Database(s)

EDR ID Number  
EPA ID Number

**TOKYO SPA (Continued)**

**S105707536**

Product Type: PETROLEUM  
Date Reported: 10/22/2002  
Date Occur: 06/05/2002  
Cleanup: 06/05/2002  
Closure Request: Not reported  
Close Out: 07/06/2004  
Level Of Soil Cleanup Achieved: Industrial/Commercial  
Tank Regulated Status: Non Regulated  
# Of Supply Wells: 0  
Commercial/NonCommercial UST Site: NON COMMERCIAL  
Risk Classification: L  
Risk Class Based On Review: L  
Corrective Action Plan Type: Not reported  
NOV Issue Date: Not reported  
NORR Issue Date: Not reported  
Site Priority: Not reported  
Phase Of LSA Req: 1  
Site Risk Reason: Not reported  
Land Use: Industrial/commercial  
MTBE: No  
MTBE1: Unknown  
Flag: No  
Flag1: No  
LUR Filed: Not reported  
Release Detection: 0  
Current Status: File Located in Archives  
RBCA GW: Cleanups to alternate standards  
PETOPT: 4  
RPL: True  
CD Num: 283  
Reel Num: 0  
RPOW: True  
RPOP: False  
Error Flag: 0  
Error Code: N  
Valid: False  
Lat/Long Decimal: 36.0624 -79.8119  
Testlat: Not reported  
Regional Officer Project Mgr: SKC  
Region: Winston-Salem  
Company: MUTUAL INVESTMENT PROPERTIES  
Contact Person: KEUN P. JOHN  
Telephone: 3368834814  
RP Address: PO BOX 321  
RP City,St,Zip: JAMESTOWN, NC 27282  
RP County: Not reported  
Comments: Not reported  
5 Min Quad: Not reported

**PIRF:**

Facility Id: 30097  
Date Occurred: 2002-06-05 00:00:00  
Date Reported: 2002-12-09 00:00:00  
Description Of Incident: Soil contamination discovered during UST closure  
Owner/Operator: Not reported  
Ownership: 4  
Operation Type: 6  
Type: 4

Map ID  
Direction  
Distance  
Elevation

MAP FINDINGS

Site

Database(s)

EDR ID Number  
EPA ID Number

**TOKYO SPA (Continued)**

**S105707536**

Location: 1  
Site Priority: Not reported  
Priority Update: Not reported  
Wells Affected Y/N: N  
Samples Include: Not reported  
7#5 Minute Quad: Y  
5 Minute Quad: Not reported  
Pirf/Min Soil: Not reported  
Release Code: Not reported  
Source Code: Not reported  
Err Type: 2  
Cause: Not reported  
Source: E  
Ust Number: E  
  
Last Modified: 2004-07-06 00:00:00  
**Incident Phase: Closed Out**  
NOV Issued: Not reported  
NORR Issued: 2002-12-10 00:00:00  
45 Day Report: Not reported  
Public Meeting Held: Not reported  
Corrective Action Planned: Not reported  
SOC Signed: Not reported  
Reclassification Report: Not reported  
RS Designation: Not reported  
Closure Request Date: Not reported  
Close-out Report: Not reported

**LUST TRUST:**

Facility ID: Not reported  
Site ID: 30097  
Site Note: Not reported  
Site Eligible?: True  
Commercial Find: 100% Non-Commercial  
Priority Rank: Not reported  
Deductable Amount: 0  
3rd Party Deductable Amt: 0  
Sum 3rd Party Amt Applied: 0

[Click this hyperlink](#) while viewing on your computer to access additional NC LUST TRUST: detail in the EDR Site Report.

124  
NW  
1/4-1/2  
0.453 mi.  
2393 ft.

**TP SHERWOOD LLC PROPERTY  
2001 SHERWOOD ST  
GREENSBORO, NC**

**NC SHWS S109316488  
NC LUST N/A  
NC LUST TRUST**

**Relative:  
Lower**

SHWS:  
Facility ID: NONCD0002828  
Lat/Longitude: 36.065278 / -79.82583  
Geolocation Method: Unknown

**Actual:  
832 ft.**

**LUST:**

Facility ID: Not reported  
UST Number: WS-7904  
Incident Number: 37209



Map ID  
Direction  
Distance  
Elevation

MAP FINDINGS

Site

Database(s)

EDR ID Number  
EPA ID Number

**TP SHERWOOD LLC PROPERTY (Continued)**

**S109316488**

Contamination Type: Soil  
Source Type: Leak-underground  
Product Type: PETROLEUM  
Date Reported: 04/25/2008  
Date Occur: 04/22/2008  
Cleanup: 04/22/2008  
Closure Request: Not reported  
Close Out: 06/30/2008  
Level Of Soil Cleanup Achieved: Not reported  
Tank Regulated Status: Non Regulated  
# Of Supply Wells: 0  
Commercial/NonCommercial UST Site: NON COMMERCIAL  
Risk Classification: L  
Risk Class Based On Review: L  
Corrective Action Plan Type: Not reported  
NOV Issue Date: Not reported  
NORR Issue Date: Not reported  
Site Priority: Not reported  
Phase Of LSA Req: Not reported  
Site Risk Reason: Not reported  
Land Use: Not reported  
MTBE: No  
MTBE1: No  
Flag: No  
Flag1: No  
LUR Filed: Not reported  
Release Detection: 0  
Current Status: File Located in House  
RBCA GW: Not reported  
PETOPT: 4  
RPL: True  
CD Num: 0  
Reel Num: 0  
RPOW: True  
RPOP: True  
Error Flag: 0  
Error Code: N  
Valid: False  
Lat/Long Decimal: 36.0653 -79.8260  
Testlat: Not reported  
Regional Officer Project Mgr: SKC  
Region: Winston-Salem  
Company: TP SHERWOOD LLC  
Contact Person: ATTN: MR. BRAD DEATON  
Telephone: 3366695184  
RP Address: 2311 W. CONE BLVD., SUITE 147  
RP City,St,Zip: GREENSBORO, NC 27408  
RP County: Not reported  
Comments: TANK PULL DATE: 04/22/2008  
5 Min Quad: Not reported

**PIRF:**

Facility Id: 37209  
Date Occurred: 2008-04-22 00:00:00  
Date Reported: 2008-04-25 00:00:00  
Description Of Incident: Contamination discovered at tank removal.  
Owner/Operator: Not reported  
Ownership: 4

Map ID  
Direction  
Distance  
Elevation

MAP FINDINGS

Site

Database(s)

EDR ID Number  
EPA ID Number

**TP SHERWOOD LLC PROPERTY (Continued)**

**S109316488**

Operation Type: 6  
Type: 4  
Location: 8  
Site Priority: Not reported  
Priority Update: Not reported  
Wells Affected Y/N: N  
Samples Include: Not reported  
7#5 Minute Quad: Y  
5 Minute Quad: Not reported  
Pirf/Min Soil: Not reported  
Release Code: Not reported  
Source Code: Not reported  
Err Type: 2  
Cause: 7  
Source: A  
Ust Number: P  
  
Last Modified: Not reported  
**Incident Phase: Not reported**  
NOV Issued: Not reported  
NORR Issued: Not reported  
45 Day Report: Not reported  
Public Meeting Held: Not reported  
Corrective Action Planned: Not reported  
SOC Signed: Not reported  
Reclassification Report: Not reported  
RS Designation: Not reported  
Closure Request Date: Not reported  
Close-out Report: Not reported

**LUST TRUST:**

Facility ID: Not reported  
Site ID: 37209  
Site Note: Noncommercial; 100% eligible; \$0 deductible.[CGS 3/3/09]  
Site Eligible?: True  
Commercial Find: 100% Non-Commercial  
Priority Rank: Not reported  
Deductable Amount: 0  
3rd Party Deductable Amt: 0  
Sum 3rd Party Amt Applied: 0

[Click this hyperlink](#) while viewing on your computer to access additional NC LUST TRUST: detail in the EDR Site Report.

AF125  
North  
1/4-1/2  
0.463 mi.  
2445 ft.

**COLLEGE PARK APARTMENTS, INC. (BLDG. 19)**  
**532 - 538 UNIVERSITY DR.**  
**GREENSBORO, NC 27403**  
**Site 1 of 5 in cluster AF**

**NC IMD S107459568**  
**NC LUST N/A**

**Relative:**  
**Lower**

IMD:  
Region: WS  
Facility ID: 30082  
Date Occurred: 10/22/2002  
Submit Date: 12/3/2002  
GW Contam: No Groundwater Contamination detected  
Soil Contam: Yes

**Actual:**  
**832 ft.**

Map ID  
Direction  
Distance  
Elevation

MAP FINDINGS

Site

Database(s)

EDR ID Number  
EPA ID Number

**COLLEGE PARK APARTMENTS, INC. (BLDG. 19) (Continued)**

**S107459568**

Incident Desc: Soil samples collected around Htg Oil UST confirmed soil contamination.  
Operator: KEN MADDOX, III  
Contact Phone: 3365415519  
Owner Company: COLLEGE PARK APARTMENTS, INC.  
Operator Address: 622 UNIVERSITY DRIVE  
Operator City: GREENSBORO  
Oper City, St, Zip: GREENSBORO, NC 27403-  
Ownership: Private  
Operation: Residential  
Material: Not reported  
Qty Lost 1: Not reported  
Qty Recovered 1: Not reported  
Source: Leak-underground  
Type: Gasoline/diesel  
Location: Facility  
Setting: Not reported  
Risk Site: L  
Site Priority: Not reported  
Priority Code: Not reported  
Priority Update: Not reported  
Dem Contact: SKC  
Wells Affected: No  
Num Affected: Not reported  
Wells Contam: Not reported  
Sampled By: Y  
Samples Include: Not reported  
7.5 Min Quad: Not reported  
5 Min Quad: Not reported  
Latitude: Not reported  
Longitude: Not reported  
Latitude Number: Not reported  
Longitude Number: Not reported  
Latitude Decimal: Not reported  
Longitude Decimal: Not reported  
GPS: 7  
Agency: DWM  
Facility ID: 30082  
Last Modified: 12/27/2005  
Incident Phase: Closed Out  
NOV Issued: 7/5/2005  
NORR Issued: Not reported  
45 Day Report: Not reported  
Public Meeting Held: Not reported  
Corrective Action Planned: Not reported  
SOC Signed: Not reported  
Reclassification Report: Not reported  
RS Designation: Not reported  
Closure Request Date: Not reported  
Close-out Report: Not reported

LUST:

Facility ID: Not reported  
UST Number: WS-6559  
Incident Number: 30082  
Contamination Type: Soil

Map ID  
Direction  
Distance  
Elevation

MAP FINDINGS

Site

Database(s)

EDR ID Number  
EPA ID Number

COLLEGE PARK APARTMENTS, INC. (BLDG. 19) (Continued)

S107459568

Source Type: Leak-underground  
Product Type: PETROLEUM  
Date Reported: 11/15/2002  
Date Occur: 10/22/2002  
Cleanup: 08/15/2005  
Closure Request: Not reported  
Close Out: 12/27/2005  
Level Of Soil Cleanup Achieved: Not reported  
Tank Regulated Status: Non Regulated  
# Of Supply Wells: 0  
Commercial/NonCommercial UST Site: NON COMMERCIAL  
Risk Classification: L  
Risk Class Based On Review: L  
Corrective Action Plan Type: Not reported  
NOV Issue Date: Not reported  
NORR Issue Date: Not reported  
Site Priority: Not reported  
Phase Of LSA Req: Not reported  
Site Risk Reason: Not reported  
Land Use: Residential  
MTBE: No  
MTBE1: Unknown  
Flag: No  
Flag1: No  
LUR Filed: Not reported  
Release Detection: 0  
Current Status: File Located in Archives  
RBCA GW: Not reported  
PETOPT: 4  
RPL: True  
CD Num: 284  
Reel Num: 0  
RPOW: True  
RPOP: True  
Error Flag: 0  
Error Code: N  
Valid: False  
Lat/Long Decimal: 36.0672 -79.8180  
Testlat: Not reported  
Regional Officer Project Mgr: SKC  
Region: Winston-Salem  
Company: COLLEGE PARK APARTMENTS, INC.  
Contact Person: KEN MADDOX, III  
Telephone: 3365415519  
RP Address: 622 UNIVERSITY DRIVE  
RP City,St,Zip: GREENSBORO, NC 27403  
RP County: Not reported  
Comments: Not reported  
5 Min Quad: Not reported

PIRF:

Facility Id: 30082  
Date Occurred: 2002-11-11 00:00:00  
Date Reported: 2002-12-03 00:00:00  
Description Of Incident: Soil samples collected around Htg Oil UST confirmed soil contamination.  
Owner/Operator: Not reported  
Ownership: 4

Map ID  
 Direction  
 Distance  
 Elevation

MAP FINDINGS

Site

Database(s)

EDR ID Number  
 EPA ID Number

**COLLEGE PARK APARTMENTS, INC. (BLDG. 19) (Continued)**

**S107459568**

Operation Type:	3
Type:	4
Location:	1
Site Priority:	Not reported
Priority Update:	Not reported
Wells Affected Y/N:	N
Samples Include:	Not reported
7#5 Minute Quad:	Y
5 Minute Quad:	Not reported
Pirf/Min Soil:	Not reported
Release Code:	Not reported
Source Code:	Not reported
Err Type:	3
Cause:	Not reported
Source:	E
Ust Number:	E
Last Modified:	2005-12-27 00:00:00
<b>Incident Phase:</b>	<b>Closed Out</b>
NOV Issued:	2005-07-05 00:00:00
NORR Issued:	Not reported
45 Day Report:	Not reported
Public Meeting Held:	Not reported
Corrective Action Planned:	Not reported
SOC Signed:	Not reported
Reclassification Report:	Not reported
RS Designation:	Not reported
Closure Request Date:	Not reported
Close-out Report:	Not reported

**AF126**  
**North**  
**1/4-1/2**  
**0.463 mi.**  
**2445 ft.**

**COLLEGE PARK APTS #19**  
**532-538 UNIVERSITY DR**  
**GREENSBORO, NC**

**NC LUST TRUST**    **S107525988**  
**N/A**

**Site 2 of 5 in cluster AF**

**Relative:**  
**Lower**

**LUST TRUST:**

Facility ID:	Not reported
Site ID:	30082
Site Note:	This is one incident of a multi-incident site. Please do not process claims for this site without comparing them to other claims for the site so as to prevent duplicate paying or bring them to Scott R. Incident closed.
Site Eligible?:	True
Commercial Find:	100% Non-Commercial
Priority Rank:	Not reported
Deductable Amount:	0
3rd Party Deductable Amt:	0
Sum 3rd Party Amt Applied:	0

**Actual:**  
**832 ft.**

[Click this hyperlink](#) while viewing on your computer to access additional NC LUST TRUST: detail in the EDR Site Report.

Map ID  
Direction  
Distance  
Elevation

MAP FINDINGS

Site

Database(s)  
EDR ID Number  
EPA ID Number

AF127  
North  
1/4-1/2  
0.481 mi.  
2538 ft.

COLLEGE PARK APARTMENTS, INC. (BLDG. 21)  
516-522 UNIVERSITY DR.  
GREENSBORO, NC 27403

NC LUST S111444683  
N/A

Site 3 of 5 in cluster AF

Relative:  
Lower

LUST:

Actual:  
831 ft.

Facility ID: Not reported  
UST Number: WS-6558  
Incident Number: 30081  
Contamination Type: Soil  
Source Type: Leak-underground  
Product Type: PETROLEUM  
Date Reported: 11/15/2002  
Date Occur: 10/22/2002  
Cleanup: 08/10/2005  
Closure Request: Not reported  
Close Out: 10/04/2005  
Level Of Soil Cleanup Achieved: Soil to Groundwater  
Tank Regulated Status: Non Regulated  
# Of Supply Wells: 0  
Commercial/NonCommercial UST Site: NON COMMERCIAL  
Risk Classification: L  
Risk Class Based On Review: L  
Corrective Action Plan Type: Not reported  
NOV Issue Date: Not reported  
NORR Issue Date: Not reported  
Site Priority: Not reported  
Phase Of LSA Req: Not reported  
Site Risk Reason: Not reported  
Land Use: Not reported  
MTBE: No  
MTBE1: Unknown  
Flag: No  
Flag1: No  
LUR Filed: Not reported  
Release Detection: 0  
Current Status: File Located in Archives  
RBCA GW: Not reported  
PETOPT: 4  
RPL: True  
CD Num: 283  
Reel Num: 0  
RPOW: True  
RPOP: True  
Error Flag: 0  
Error Code: N  
Valid: False  
Lat/Long Decimal: 36.0671 -79.8183  
Testlat: Not reported  
Regional Officer Project Mgr: SKC  
Region: Winston-Salem  
Company: COLLEGE PARK APARTMENTS, INC.  
Contact Person: KEN MADDOX, III  
Telephone: 3365415519  
RP Address: 622 UNIVERSITY DRIVE  
RP City,St,Zip: GREENSBORO, NC 27403  
RP County: Not reported  
Comments: Not reported

Map ID  
Direction  
Distance  
Elevation

MAP FINDINGS

Site

Database(s)

EDR ID Number  
EPA ID Number

COLLEGE PARK APARTMENTS, INC. (BLDG. 21) (Continued)

S111444683

5 Min Quad: Not reported

PIRF:

Facility Id: 30081  
Date Occurred: 2002-11-11 00:00:00  
Date Reported: 2002-12-03 00:00:00  
Description Of Incident: Soil samples collected around Htg Oil UST confirmed soil contamination.  
Owner/Operator: Not reported  
Ownership: 4  
Operation Type: 3  
Type: 4  
Location: 1  
Site Priority: Not reported  
Priority Update: Not reported  
Wells Affected Y/N: N  
Samples Include: Not reported  
7#5 Minute Quad: Y  
5 Minute Quad: Not reported  
Pirf/Min Soil: Not reported  
Release Code: Not reported  
Source Code: Not reported  
Err Type: 3  
Cause: Not reported  
Source: E  
Ust Number: E  
  
Last Modified: 2005-10-04 00:00:00  
**Incident Phase: Closed Out**  
NOV Issued: 2005-07-05 00:00:00  
NORR Issued: 2002-12-03 00:00:00  
45 Day Report: Not reported  
Public Meeting Held: Not reported  
Corrective Action Planned: Not reported  
SOC Signed: Not reported  
Reclassification Report: Not reported  
RS Designation: Not reported  
Closure Request Date: Not reported  
Close-out Report: Not reported

AF128  
North  
1/4-1/2  
0.485 mi.  
2560 ft.

COLLEGE PARK APARTMENTS, INC. (BLDG. 4)  
513 UNIVERSITY DR.  
GREENSBORO, NC 27403

NC IMD S105897945  
NC LUST N/A

Site 4 of 5 in cluster AF

Relative:  
Lower

IMD:

Actual:  
829 ft.

Region: WS  
Facility ID: 30089  
Date Occurred: 10/22/2002  
Submit Date: 12/3/2002  
GW Contam: No Groundwater Contamination detected  
Soil Contam: Yes  
Incident Desc: Soil samples collected around Htg Oil UST confirmed soil contamination.  
Operator: KEN MADDIX, III  
Contact Phone: 3365415519  
Owner Company: COLLEGE PARK APARTMENTS, INC.

Map ID  
Direction  
Distance  
Elevation

MAP FINDINGS

Site

Database(s)

EDR ID Number  
EPA ID Number

**COLLEGE PARK APARTMENTS, INC. (BLDG. 4) (Continued)**

**S105897945**

Operator Address:622 UNIVERSITY DRIVE  
Operator City: GREENSBORO  
Oper City,St,Zip: GREENSBORO, NC 27403-  
Ownership: Private  
Operation: Residential  
Material: Not reported  
Qty Lost 1: Not reported  
Qty Recovered 1: Not reported  
Source: Leak-underground  
Type: Gasoline/diesel  
Location: Facility  
Setting: Not reported  
Risk Site: L  
Site Priority: Not reported  
Priority Code: Not reported  
Priority Update: Not reported  
Dem Contact: SKC  
Wells Affected: No  
Num Affected: Not reported  
Wells Contam: Not reported  
Sampled By: Y  
Samples Include: Not reported  
7.5 Min Quad: Not reported  
5 Min Quad: Not reported  
Latitude: 36.06833333  
Longitude: -79.81777777  
Latitude Number: 360406  
Longitude Number: 794904  
Latitude Decimal: 36.0683333333333  
Longitude Decimal: 79.8177777777778  
GPS: 7  
Agency: DWM  
Facility ID: Not reported  
Last Modified: Not reported  
Incident Phase: Not reported  
NOV Issued: Not reported  
NORR Issued: Not reported  
45 Day Report: Not reported  
Public Meeting Held: Not reported  
Corrective Action Planned: Not reported  
SOC Sighned: Not reported  
Reclassification Report: Not reported  
RS Designation: Not reported  
Closure Request Date: Not reported  
Close-out Report: Not reported

**LUST:**

Facility ID: Not reported  
UST Number: WS-6566  
Incident Number: 30089  
Contamination Type: Soil  
Source Type: Leak-underground  
Product Type: PETROLEUM  
Date Reported: 11/15/2002  
Date Occur: 10/22/2002  
Cleanup: 10/22/2002



Map ID  
Direction  
Distance  
Elevation

MAP FINDINGS

Site

Database(s)

EDR ID Number  
EPA ID Number

**COLLEGE PARK APARTMENTS, INC. (BLDG. 4) (Continued)**

**S105897945**

Closure Request: Not reported  
Close Out: 04/15/2003  
Level Of Soil Cleanup Achieved: Not reported  
Tank Regulated Status: Non Regulated  
# Of Supply Wells: 0  
Commercial/NonCommercial UST Site: NON COMMERCIAL  
Risk Classification: L  
Risk Class Based On Review: L  
Corrective Action Plan Type: Not reported  
NOV Issue Date: Not reported  
NORR Issue Date: Not reported  
Site Priority: Not reported  
Phase Of LSA Req: Not reported  
Site Risk Reason: Not reported  
Land Use: Not reported  
MTBE: No  
MTBE1: Unknown  
Flag: No  
Flag1: No  
LUR Filed: Not reported  
Release Detection: 0  
Current Status: File Located in Archives  
RBCA GW: Not reported  
PETOPT: 4  
RPL: True  
CD Num: 240  
Reel Num: 0  
RPOW: True  
RPOP: True  
Error Flag: 0  
Error Code: N  
Valid: False  
Lat/Long Decimal: 36.067 -79.8178  
Testlat: Not reported  
Regional Officer Project Mgr: SKC  
Region: Winston-Salem  
Company: COLLEGE PARK APARTMENTS, INC.  
Contact Person: KEN MADDOX, III  
Telephone: 3365415519  
RP Address: 622 UNIVERSITY DRIVE  
RP City,St,Zip: GREENSBORO, NC 27403  
RP County: Not reported  
Comments: Not reported  
5 Min Quad: Not reported

**PIRF:**

Facility Id: 30089  
Date Occurred: 2002-11-11 00:00:00  
Date Reported: 2002-12-03 00:00:00  
Description Of Incident: Soil samples collected around Htg Oil UST confirmed soil contamination.  
Owner/Operator: Not reported  
Ownership: 4  
Operation Type: 3  
Type: 4  
Location: 1  
Site Priority: Not reported  
Priority Update: Not reported

Map ID  
 Direction  
 Distance  
 Elevation

MAP FINDINGS

Site

Database(s)

EDR ID Number  
 EPA ID Number

**COLLEGE PARK APARTMENTS, INC. (BLDG. 4) (Continued)**

**S105897945**

Wells Affected Y/N:	N
Samples Include:	Not reported
7#5 Minute Quad:	Y
5 Minute Quad:	Not reported
Pirf/Min Soil:	Not reported
Release Code:	Not reported
Source Code:	Not reported
Err Type:	3
Cause:	Not reported
Source:	E
Ust Number:	E
Last Modified:	Not reported
<b>Incident Phase:</b>	<b>Not reported</b>
NOV Issued:	Not reported
NORR Issued:	Not reported
45 Day Report:	Not reported
Public Meeting Held:	Not reported
Corrective Action Planned:	Not reported
SOC Signed:	Not reported
Reclassification Report:	Not reported
RS Designation:	Not reported
Closure Request Date:	Not reported
Close-out Report:	Not reported

**AF129**  
 North  
 1/4-1/2  
 0.485 mi.  
 2562 ft.

**COLLEGE PARK APTS. #5**  
**515-521 UNIVERSITY**  
**GREENSBORO, NC**  
 Site 5 of 5 in cluster AF

**NC LUST TRUST**    **S107404869**  
 N/A

**Relative:**  
**Lower**

LUST TRUST:  
 Facility ID: Not reported  
 Site ID: 30088  
 Site Note: Noncommercial. 100% eligible. 0 deductible.  
 Site Eligible?: True  
 Commercial Find: 100% Non-Commercial  
 Priority Rank: Not reported  
 Deductable Amount: 0  
 3rd Party Deductable Amt: 0  
 Sum 3rd Party Amt Applied: 0

**Actual:**  
**829 ft.**

[Click this hyperlink](#) while viewing on your computer to access additional NC LUST TRUST: detail in the EDR Site Report.

**AG130**  
 North  
 1/4-1/2  
 0.498 mi.  
 2629 ft.

**COLLEGE PARK APARTMENTS, INC. (BLDG. 2)**  
**622 UNIVERSITY DR.**  
**GREENSBORO, NC 27403**  
 Site 1 of 4 in cluster AG

**NC IMD**    **S105707519**  
**NC LUST**    **N/A**  
**NC LUST TRUST**

**Relative:**  
**Lower**

IMD:  
 Region: WS  
 Facility ID: 30079  
 Date Occurred: 10/22/2002  
 Submit Date: 12/3/2002

**Actual:**  
**829 ft.**

Map ID  
Direction  
Distance  
Elevation

MAP FINDINGS

Site

Database(s)

EDR ID Number  
EPA ID Number

**COLLEGE PARK APARTMENTS, INC. (BLDG. 2) (Continued)**

**S105707519**

GW Contam: No Groundwater Contamination detected  
Soil Contam: Yes  
Incident Desc: Soil samples collected around Htg Oil UST confirmed soil contamination.  
Operator: KEN MADDOX, III  
Contact Phone: 3365415519  
Owner Company: COLLEGE PARK APARTMENTS, INC.  
Operator Address: 622 UNIVERSITY DRIVE  
Operator City: GREENSBORO  
Oper City, St, Zip: GREENSBORO, NC 27403-  
Ownership: Private  
Operation: Residential  
Material: Not reported  
Qty Lost 1: Not reported  
Qty Recovered 1: Not reported  
Source: Leak-underground  
Type: Gasoline/diesel  
Location: Residence  
Setting: Not reported  
Risk Site: L  
Site Priority: Not reported  
Priority Code: Not reported  
Priority Update: Not reported  
Dem Contact: SKC  
Wells Affected: No  
Num Affected: Not reported  
Wells Contam: Not reported  
Sampled By: Y  
Samples Include: Not reported  
7.5 Min Quad: Not reported  
5 Min Quad: Not reported  
Latitude: 34.06805555  
Longitude: -79.82  
Latitude Number: 340405  
Longitude Number: 794912  
Latitude Decimal: 34.0680555555556  
Longitude Decimal: 79.82  
GPS: 7  
Agency: DWM  
Facility ID: 30079  
Last Modified: 8/23/2005  
Incident Phase: Closed Out  
NOV Issued: 7/5/2005  
NORR Issued: 12/3/2002  
45 Day Report: Not reported  
Public Meeting Held: Not reported  
Corrective Action Planned: Not reported  
SOC Signed: Not reported  
Reclassification Report: Not reported  
RS Designation: Not reported  
Closure Request Date: Not reported  
Close-out Report: Not reported

Region: WS  
Facility ID: 30080  
Date Occurred: 10/22/2002

Map ID  
Direction  
Distance  
Elevation

MAP FINDINGS

Site

Database(s)

EDR ID Number  
EPA ID Number

**COLLEGE PARK APARTMENTS, INC. (BLDG. 2) (Continued)**

**S105707519**

Submit Date: 12/3/2002  
GW Contam: No Groundwater Contamination detected  
Soil Contam: Yes  
Incident Desc: Soil samples collected around Htg Oil UST confirmed soil contamination.  
Operator: KEN MADDIX, III  
Contact Phone: 3365415519  
Owner Company: COLLEGE PARK APARTMENTS, INC.  
Operator Address: 622 UNIVERSITY DRIVE  
Operator City: GREENSBORO  
Oper City, St, Zip: GREENSBORO, NC 27403-  
Ownership: Private  
Operation: Residential  
Material: Not reported  
Qty Lost 1: Not reported  
Qty Recovered 1: Not reported  
Source: Leak-underground  
Type: Gasoline/diesel  
Location: Residence  
Setting: Not reported  
Risk Site: L  
Site Priority: Not reported  
Priority Code: Not reported  
Priority Update: Not reported  
Dem Contact: SKC  
Wells Affected: No  
Num Affected: Not reported  
Wells Contam: Not reported  
Sampled By: Y  
Samples Include: Not reported  
7.5 Min Quad: Not reported  
5 Min Quad: Not reported  
Latitude: 36.06805555  
Longitude: -79.81916666  
Latitude Number: 360405  
Longitude Number: 794909  
Latitude Decimal: 36.06805555555556  
Longitude Decimal: 79.81916666666667  
GPS: 7  
Agency: DWM  
Facility ID: 30080  
Last Modified: 12/13/2005  
Incident Phase: Closed Out  
NOV Issued: 7/5/2005  
NORR Issued: Not reported  
45 Day Report: Not reported  
Public Meeting Held: Not reported  
Corrective Action Planned: Not reported  
SOC Sighed: Not reported  
Reclassification Report: Not reported  
RS Designation: Not reported  
Closure Request Date: Not reported  
Close-out Report: Not reported  
  
Region: WS  
Facility ID: 30081

Map ID  
Direction  
Distance  
Elevation

MAP FINDINGS

Site

Database(s)

EDR ID Number  
EPA ID Number

**COLLEGE PARK APARTMENTS, INC. (BLDG. 2) (Continued)**

**S105707519**

Date Occurred: 10/22/2002  
Submit Date: 12/3/2002  
GW Contam: No Groundwater Contamination detected  
Soil Contam: Yes  
Incident Desc: Soil samples collected around Htg Oil UST confirmed soil contamination.  
Operator: KEN MADDOX, III  
Contact Phone: 3365415519  
Owner Company: COLLEGE PARK APARTMENTS, INC.  
Operator Address: 622 UNIVERSITY DRIVE  
Operator City: GREENSBORO  
Oper City, St, Zip: GREENSBORO, NC 27403-  
Ownership: Private  
Operation: Residential  
Material: Not reported  
Qty Lost 1: Not reported  
Qty Recovered 1: Not reported  
Source: Leak-underground  
Type: Gasoline/diesel  
Location: Facility  
Setting: Not reported  
Risk Site: L  
Site Priority: Not reported  
Priority Code: Not reported  
Priority Update: Not reported  
Dem Contact: SKC  
Wells Affected: No  
Num Affected: Not reported  
Wells Contam: Not reported  
Sampled By: Y  
Samples Include: Not reported  
7.5 Min Quad: Not reported  
5 Min Quad: Not reported  
Latitude: 36.06666666  
Longitude: -79.81805555  
Latitude Number: 360400  
Longitude Number: 794905  
Latitude Decimal: 36.0666666666667  
Longitude Decimal: 79.8180555555556  
GPS: 7  
Agency: DWM  
Facility ID: 30081  
Last Modified: 10/4/2005  
Incident Phase: Closed Out  
NOV Issued: 7/5/2005  
NORR Issued: 12/3/2002  
45 Day Report: Not reported  
Public Meeting Held: Not reported  
Corrective Action Planned: Not reported  
SOC Sighned: Not reported  
Reclassification Report: Not reported  
RS Designation: Not reported  
Closure Request Date: Not reported  
Close-out Report: Not reported

Region: WS

Map ID  
Direction  
Distance  
Elevation

MAP FINDINGS

Site

Database(s)

EDR ID Number  
EPA ID Number

**COLLEGE PARK APARTMENTS, INC. (BLDG. 2) (Continued)**

**S105707519**

Facility ID: 30083  
Date Occurred: 10/22/2002  
Submit Date: 12/3/2002  
GW Contam: No Groundwater Contamination detected  
Soil Contam: Yes  
Incident Desc: Soil samples collected around Htg Oil UST confirmed soil contamination.  
Operator: KEN MADDOX, III  
Contact Phone: 3365415519  
Owner Company: COLLEGE PARK APARTMENTS, INC.  
Operator Address: 622 UNIVERSITY DRIVE  
Operator City: GREENSBORO  
Oper City, St, Zip: GREENSBORO, NC 27403-  
Ownership: Private  
Operation: Residential  
Material: Not reported  
Qty Lost 1: Not reported  
Qty Recovered 1: Not reported  
Source: Leak-underground  
Type: Gasoline/diesel  
Location: Facility  
Setting: Not reported  
Risk Site: L  
Site Priority: Not reported  
Priority Code: Not reported  
Priority Update: Not reported  
Dem Contact: SKC  
Wells Affected: No  
Num Affected: Not reported  
Wells Contam: Not reported  
Sampled By: Y  
Samples Include: Not reported  
7.5 Min Quad: Not reported  
5 Min Quad: Not reported  
Latitude: 36.06583333  
Longitude: -79.81888888  
Latitude Number: 360357  
Longitude Number: 794908  
Latitude Decimal: 36.06583333333333  
Longitude Decimal: 79.8188888888889  
GPS: 7  
Agency: DWM  
Facility ID: 30083  
Last Modified: 11/22/2005  
Incident Phase: Closed Out  
NOV Issued: 7/5/2005  
NORR Issued: 12/3/2002  
45 Day Report: Not reported  
Public Meeting Held: Not reported  
Corrective Action Planned: Not reported  
SOC Sighed: Not reported  
Reclassification Report: Not reported  
RS Designation: Not reported  
Closure Request Date: Not reported  
Close-out Report: Not reported

Map ID  
Direction  
Distance  
Elevation

MAP FINDINGS

Site

Database(s)

EDR ID Number  
EPA ID Number

**COLLEGE PARK APARTMENTS, INC. (BLDG. 2) (Continued)**

**S105707519**

Region: WS  
Facility ID: 30088  
Date Occurred: 10/22/2002  
Submit Date: 12/3/2002  
GW Contam: No Groundwater Contamination detected  
Soil Contam: Yes  
Incident Desc: Soil samples collected around Htg Oil UST confirmed soil contamination.  
Operator: KEN MADDUX, III  
Contact Phone: 3365415519  
Owner Company: COLLEGE PARK APARTMENTS, INC.  
Operator Address: 622 UNIVERSITY DRIVE  
Operator City: GREENSBORO  
Oper City, St, Zip: GREENSBORO, NC 27403-  
Ownership: Private  
Operation: Residential  
Material: Not reported  
Qty Lost 1: Not reported  
Qty Recovered 1: Not reported  
Source: Leak-underground  
Type: Gasoline/diesel  
Location: Facility  
Setting: Not reported  
Risk Site: L  
Site Priority: Not reported  
Priority Code: Not reported  
Priority Update: Not reported  
Dem Contact: SKC  
Wells Affected: No  
Num Affected: Not reported  
Wells Contam: Not reported  
Sampled By: Y  
Samples Include: Not reported  
7.5 Min Quad: Not reported  
5 Min Quad: Not reported  
Latitude: 36.0675  
Longitude: -79.81888888  
Latitude Number: 360403  
Longitude Number: 794908  
Latitude Decimal: 36.0675  
Longitude Decimal: 79.818888888889  
GPS: 7  
Agency: DWM  
Facility ID: 30088  
Last Modified: 10/11/2005  
Incident Phase: Closed Out  
NOV Issued: 7/5/2005  
NORR Issued: Not reported  
45 Day Report: Not reported  
Public Meeting Held: Not reported  
Corrective Action Planned: Not reported  
SOC Sighed: Not reported  
Reclassification Report: Not reported  
RS Designation: Not reported  
Closure Request Date: Not reported  
Close-out Report: Not reported

Map ID  
Direction  
Distance  
Elevation

MAP FINDINGS

Site

Database(s)

EDR ID Number  
EPA ID Number

**COLLEGE PARK APARTMENTS, INC. (BLDG. 2) (Continued)**

**S105707519**

Region: WS  
Facility ID: 30090  
Date Occurred: 10/22/2002  
Submit Date: 12/3/2002  
GW Contam: No Groundwater Contamination detected  
Soil Contam: Yes  
Incident Desc: Soil samples collected around Htg Oil UST confirmed soil contamination.  
Operator: KEN MADDIX, III  
Contact Phone: 3365415519  
Owner Company: COLLEGE PARK APARTMENTS, INC.  
Operator Address: 622 UNIVERSITY DRIVE  
Operator City: GREENSBORO  
Oper City, St, Zip: GREENSBORO, NC 27403-  
Ownership: Private  
Operation: Residential  
Material: Not reported  
Qty Lost 1: Not reported  
Qty Recovered 1: Not reported  
Source: Leak-underground  
Type: Gasoline/diesel  
Location: Facility  
Setting: Not reported  
Risk Site: L  
Site Priority: Not reported  
Priority Code: Not reported  
Priority Update: Not reported  
Dem Contact: SKC  
Wells Affected: No  
Num Affected: Not reported  
Wells Contam: Not reported  
Sampled By: Y  
Samples Include: Not reported  
7.5 Min Quad: Not reported  
5 Min Quad: Not reported  
Latitude: 36.06666666  
Longitude: -79.81805555  
Latitude Number: 360400  
Longitude Number: 794905  
Latitude Decimal: 36.0666666666667  
Longitude Decimal: 79.8180555555556  
GPS: 7  
Agency: DWM  
Facility ID: Not reported  
Last Modified: Not reported  
Incident Phase: Not reported  
NOV Issued: Not reported  
NORR Issued: Not reported  
45 Day Report: Not reported  
Public Meeting Held: Not reported  
Corrective Action Planned: Not reported  
SOC Signed: Not reported  
Reclassification Report: Not reported  
RS Designation: Not reported  
Closure Request Date: Not reported  
Close-out Report: Not reported



Map ID  
Direction  
Distance  
Elevation

MAP FINDINGS

Site

Database(s)

EDR ID Number  
EPA ID Number

**COLLEGE PARK APARTMENTS, INC. (BLDG. 2) (Continued)**

**S105707519**

Region: WS  
Facility ID: 30092  
Date Occurred: 10/22/2002  
Submit Date: 12/3/2002  
GW Contam: No Groundwater Contamination detected  
Soil Contam: Yes  
Incident Desc: Soil samples collected around Htg Oil UST confirmed soil contamination.  
Operator: KEN MADDIX, III  
Contact Phone: 3365415519  
Owner Company: COLLEGE PARK APARTMENTS, INC.  
Operator Address: 622 UNIVERSITY DRIVE  
Operator City: GREENSBORO  
Oper City, St, Zip: GREENSBORO, NC 27403-  
Ownership: Private  
Operation: Residential  
Material: Not reported  
Qty Lost 1: Not reported  
Qty Recovered 1: Not reported  
Source: Leak-underground  
Type: Gasoline/diesel  
Location: Facility  
Setting: Not reported  
Risk Site: L  
Site Priority: Not reported  
Priority Code: Not reported  
Priority Update: Not reported  
Dem Contact: SKC  
Wells Affected: No  
Num Affected: Not reported  
Wells Contam: Not reported  
Sampled By: Y  
Samples Include: Not reported  
7.5 Min Quad: Not reported  
5 Min Quad: Not reported  
Latitude: 36.06666666  
Longitude: -79.81805555  
Latitude Number: 360400  
Longitude Number: 794905  
Latitude Decimal: 36.0666666666667  
Longitude Decimal: 79.8180555555556  
GPS: 7  
Agency: DWM  
Facility ID: Not reported  
Last Modified: Not reported  
Incident Phase: Not reported  
NOV Issued: Not reported  
NORR Issued: Not reported  
45 Day Report: Not reported  
Public Meeting Held: Not reported  
Corrective Action Planned: Not reported  
SOC Signed: Not reported  
Reclassification Report: Not reported  
RS Designation: Not reported  
Closure Request Date: Not reported  
Close-out Report: Not reported

Map ID  
Direction  
Distance  
Elevation

MAP FINDINGS

Site

Database(s)

EDR ID Number  
EPA ID Number

**COLLEGE PARK APARTMENTS, INC. (BLDG. 2) (Continued)**

**S105707519**

Region: WS  
Facility ID: 30093  
Date Occurred: 11/11/2002  
Submit Date: 12/3/2002  
GW Contam: No Groundwater Contamination detected  
Soil Contam: Yes  
Incident Desc: Soil contamination discovered during sampling around Htg Oil UST.  
Operator: KEN MADDOX, III  
Contact Phone: 3365415519  
Owner Company: COLLEGE PARK APARTMENTS, INC.  
Operator Address: 622 UNIVERSITY DRIVE  
Operator City: GREENSBORO  
Oper City, St, Zip: GREENSBORO, NC 27403-  
Ownership: Private  
Operation: Residential  
Material: Not reported  
Qty Lost 1: Not reported  
Qty Recovered 1: Not reported  
Source: Leak-underground  
Type: Gasoline/diesel  
Location: Facility  
Setting: Not reported  
Risk Site: L  
Site Priority: Not reported  
Priority Code: Not reported  
Priority Update: Not reported  
Dem Contact: SKC  
Wells Affected: No  
Num Affected: Not reported  
Wells Contam: Not reported  
Sampled By: Y  
Samples Include: Not reported  
7.5 Min Quad: Not reported  
5 Min Quad: Not reported  
Latitude: 36.06666666  
Longitude: -79.81805555  
Latitude Number: 360400  
Longitude Number: 794905  
Latitude Decimal: 36.0666666666667  
Longitude Decimal: 79.8180555555556  
GPS: 7  
Agency: DWM  
Facility ID: 30093  
Last Modified: 10/4/2005  
Incident Phase: Closed Out  
NOV Issued: 7/5/2005  
NORR Issued: Not reported  
45 Day Report: Not reported  
Public Meeting Held: Not reported  
Corrective Action Planned: Not reported  
SOC Sighned: Not reported  
Reclassification Report: Not reported  
RS Designation: Not reported  
Closure Request Date: Not reported  
Close-out Report: Not reported

Map ID  
Direction  
Distance  
Elevation

MAP FINDINGS

Site

Database(s)

EDR ID Number  
EPA ID Number

COLLEGE PARK APARTMENTS, INC. (BLDG. 2) (Continued)

S105707519

LUST:

Facility ID: Not reported  
UST Number: WS-6557  
Incident Number: 30080  
Contamination Type: Soil  
Source Type: Leak-underground  
Product Type: PETROLEUM  
Date Reported: 11/15/2002  
Date Occur: 10/22/2002  
Cleanup: 08/10/2005  
Closure Request: Not reported  
Close Out: 12/13/2005  
Level Of Soil Cleanup Achieved: Soil to Groundwater  
Tank Regulated Status: Non Regulated  
# Of Supply Wells: 0  
Commercial/NonCommercial UST Site: NON COMMERCIAL  
Risk Classification: L  
Risk Class Based On Review: L  
Corrective Action Plan Type: Not reported  
NOV Issue Date: Not reported  
NORR Issue Date: Not reported  
Site Priority: Not reported  
Phase Of LSA Req: 1  
Site Risk Reason: Not reported  
Land Use: Residential  
MTBE: No  
MTBE1: Unknown  
Flag: No  
Flag1: No  
LUR Filed: Not reported  
Release Detection: 0  
Current Status: File Located in Archives  
RBCA GW: Cleanups to 2L.0202 standards  
PETOPT: 4  
RPL: True  
CD Num: 376  
Reel Num: 0  
RPOW: True  
RPOP: True  
Error Flag: 0  
Error Code: N  
Valid: False  
Lat/Long Decimal: 36.0666 -79.8185  
Testlat: Not reported  
Regional Officer Project Mgr: SKC  
Region: Winston-Salem  
Company: COLLEGE PARK APARTMENTS, INC.  
Contact Person: KEN MADDOX, III  
Telephone: 3365415519  
RP Address: 622 UNIVERSITY DRIVE  
RP City,St,Zip: GREENSBORO, NC 27403  
RP County: Not reported  
Comments: Not reported  
5 Min Quad: Not reported

PIRF:

Facility Id: 30080

Map ID  
Direction  
Distance  
Elevation

MAP FINDINGS

Site

Database(s)

EDR ID Number  
EPA ID Number

**COLLEGE PARK APARTMENTS, INC. (BLDG. 2) (Continued)**

**S105707519**

Date Occurred: 2002-11-11 00:00:00  
Date Reported: 2002-12-03 00:00:00  
Description Of Incident: Soil samples collected around Htg Oil UST confirmed soil contamination.  
Owner/Operator: Not reported  
Ownership: 4  
Operation Type: 3  
Type: 4  
Location: 7  
Site Priority: Not reported  
Priority Update: Not reported  
Wells Affected Y/N: N  
Samples Include: Not reported  
7#5 Minute Quad: Y  
5 Minute Quad: Not reported  
Pirf/Min Soil: Not reported  
Release Code: Not reported  
Source Code: Not reported  
Err Type: 3  
Cause: Not reported  
Source: E  
Ust Number: E

Last Modified: 2005-12-13 00:00:00  
**Incident Phase: Closed Out**  
NOV Issued: 2005-07-05 00:00:00  
NORR Issued: Not reported  
45 Day Report: Not reported  
Public Meeting Held: Not reported  
Corrective Action Planned: Not reported  
SOC Signed: Not reported  
Reclassification Report: Not reported  
RS Designation: Not reported  
Closure Request Date: Not reported  
Close-out Report: Not reported

Facility ID: Not reported  
UST Number: WS-6567  
Incident Number: 30090  
Contamination Type: Soil  
Source Type: Leak-underground  
Product Type: PETROLEUM  
Date Reported: 11/15/2002  
Date Occur: 10/22/2002  
Cleanup: 10/22/2002  
Closure Request: Not reported  
Close Out: 04/15/2003  
Level Of Soil Cleanup Achieved: Not reported  
Tank Regulated Status: Non Regulated  
# Of Supply Wells: 0  
Commercial/NonCommercial UST Site: NON COMMERCIAL  
Risk Classification: L  
Risk Class Based On Review: I  
Corrective Action Plan Type: Not reported  
NOV Issue Date: Not reported  
NORR Issue Date: Not reported  
Site Priority: Not reported

Map ID  
Direction  
Distance  
Elevation

MAP FINDINGS

Site

Database(s)

EDR ID Number  
EPA ID Number

**COLLEGE PARK APARTMENTS, INC. (BLDG. 2) (Continued)**

**S105707519**

Phase Of LSA Req: Not reported  
Site Risk Reason: Not reported  
Land Use: Not reported  
MTBE: No  
MTBE1: Unknown  
Flag: No  
Flag1: No  
LUR Filed: Not reported  
Release Detection: 0  
Current Status: File Located in Archives  
RBCA GW: Not reported  
PETOPT: 4  
RPL: True  
CD Num: 240  
Reel Num: 0  
RPOW: True  
RPOP: True  
Error Flag: 0  
Error Code: N  
Valid: False  
Lat/Long Decimal: 36.0663 -79.8183  
Testlat: Not reported  
Regional Officer Project Mgr: SKC  
Region: Winston-Salem  
Company: COLLEGE PARK APARTMENTS, INC.  
Contact Person: KEN MADDOX, III  
Telephone: 3365415519  
RP Address: 622 UNIVERSITY DRIVE  
RP City,St,Zip: GREENSBORO, NC 27403  
RP County: Not reported  
Comments: Not reported  
5 Min Quad: Not reported

**PIRF:**

Facility Id: 30090  
Date Occurred: 2002-11-11 00:00:00  
Date Reported: 2002-12-03 00:00:00  
Description Of Incident: Soil samples collected around Htg Oil UST confirmed soil contamination.  
Owner/Operator: Not reported  
Ownership: 4  
Operation Type: 3  
Type: 4  
Location: 1  
Site Priority: Not reported  
Priority Update: Not reported  
Wells Affected Y/N: N  
Samples Include: Not reported  
7#5 Minute Quad: Y  
5 Minute Quad: Not reported  
Pirf/Min Soil: Not reported  
Release Code: Not reported  
Source Code: Not reported  
Err Type: 3  
Cause: Not reported  
Source: E  
Ust Number: E

Map ID  
Direction  
Distance  
Elevation

MAP FINDINGS

Site

Database(s)

EDR ID Number  
EPA ID Number

COLLEGE PARK APARTMENTS, INC. (BLDG. 2) (Continued)

S105707519

Last Modified: Not reported  
**Incident Phase:** **Not reported**  
NOV Issued: Not reported  
NORR Issued: Not reported  
45 Day Report: Not reported  
Public Meeting Held: Not reported  
Corrective Action Planned: Not reported  
SOC Signed: Not reported  
Reclassification Report: Not reported  
RS Designation: Not reported  
Closure Request Date: Not reported  
Close-out Report: Not reported

Facility ID: Not reported  
UST Number: WS-6569  
Incident Number: 30092  
Contamination Type: Soil  
Source Type: Leak-underground  
Product Type: PETROLEUM  
Date Reported: 11/15/2002  
Date Occur: 10/22/2002  
Cleanup: 01/14/2003  
Closure Request: Not reported  
Close Out: 04/15/2003  
Level Of Soil Cleanup Achieved: Not reported  
Tank Regulated Status: Non Regulated  
# Of Supply Wells: 0  
Commercial/NonCommercial UST Site: NON COMMERCIAL  
Risk Classification: L  
Risk Class Based On Review: L  
Corrective Action Plan Type: Not reported  
NOV Issue Date: Not reported  
NORR Issue Date: Not reported  
Site Priority: Not reported  
Phase Of LSA Req: Not reported  
Site Risk Reason: Not reported  
Land Use: Not reported  
MTBE: No  
MTBE1: Unknown  
Flag: No  
Flag1: No  
LUR Filed: Not reported  
Release Detection: 0  
Current Status: File Located in Archives  
RBCA GW: Not reported  
PETOPT: 4  
RPL: True  
CD Num: 240  
Reel Num: 0  
RPOW: True  
RPOP: True  
Error Flag: 0  
Error Code: N  
Valid: False  
Lat/Long Decimal: 36.0664 -79.8182  
Testlat: Not reported  
Regional Officer Project Mgr: SKC

Map ID  
Direction  
Distance  
Elevation

MAP FINDINGS

Site

Database(s)

EDR ID Number  
EPA ID Number

COLLEGE PARK APARTMENTS, INC. (BLDG. 2) (Continued)

S105707519

Region: Winston-Salem  
Company: COLLEGE PARK APARTMENTS, INC.  
Contact Person: KEN MADDOX, III  
Telephone: 3365415519  
RP Address: 622 UNIVERSITY DRIVE  
RP City,St,Zip: GREENSBORO, NC 27403  
RP County: Not reported  
Comments: Not reported  
5 Min Quad: Not reported

PIRF:

Facility Id: 30092  
Date Occurred: 2002-11-11 00:00:00  
Date Reported: 2002-12-03 00:00:00  
Description Of Incident: Soil samples collected around Htg Oil UST confirmed soil contamination.  
Owner/Operator: Not reported  
Ownership: 4  
Operation Type: 3  
Type: 4  
Location: 1  
Site Priority: Not reported  
Priority Update: Not reported  
Wells Affected Y/N: N  
Samples Include: Not reported  
7#5 Minute Quad: Y  
5 Minute Quad: Not reported  
Pirf/Min Soil: Not reported  
Release Code: Not reported  
Source Code: Not reported  
Err Type: 3  
Cause: Not reported  
Source: E  
Ust Number: E

Last Modified: Not reported  
**Incident Phase: Not reported**  
NOV Issued: Not reported  
NORR Issued: Not reported  
45 Day Report: Not reported  
Public Meeting Held: Not reported  
Corrective Action Planned: Not reported  
SOC Signed: Not reported  
Reclassification Report: Not reported  
RS Designation: Not reported  
Closure Request Date: Not reported  
Close-out Report: Not reported

Facility ID: Not reported  
UST Number: WS-6570  
Incident Number: 30093  
Contamination Type: Soil  
Source Type: Leak-underground  
Product Type: PETROLEUM  
Date Reported: 11/18/2002  
Date Occur: 11/11/2002  
Cleanup: 08/12/2005  
Closure Request: Not reported

Map ID  
Direction  
Distance  
Elevation

MAP FINDINGS

Site

Database(s)

EDR ID Number  
EPA ID Number

**COLLEGE PARK APARTMENTS, INC. (BLDG. 2) (Continued)**

**S105707519**

Close Out: 10/04/2005  
Level Of Soil Cleanup Achieved: Not reported  
Tank Regulated Status: Non Regulated  
# Of Supply Wells: 0  
Commercial/NonCommercial UST Site: NON COMMERCIAL  
Risk Classification: L  
Risk Class Based On Review: L  
Corrective Action Plan Type: Not reported  
NOV Issue Date: Not reported  
NORR Issue Date: Not reported  
Site Priority: Not reported  
Phase Of LSA Req: Not reported  
Site Risk Reason: Not reported  
Land Use: Not reported  
MTBE: No  
MTBE1: Unknown  
Flag: No  
Flag1: No  
LUR Filed: Not reported  
Release Detection: 0  
Current Status: File Located in Archives  
RBCA GW: Not reported  
PETOPT: 4  
RPL: True  
CD Num: 283  
Reel Num: 0  
RPOW: True  
RPOP: True  
Error Flag: 0  
Error Code: N  
Valid: False  
Lat/Long Decimal: 36.0661 -79.8182  
Testlat: Not reported  
Regional Officer Project Mgr: SKC  
Region: Winston-Salem  
Company: COLLEGE PARK APARTMENTS, INC.  
Contact Person: KEN MADDOX, III  
Telephone: 3365415519  
RP Address: 622 UNIVERSITY DRIVE  
RP City,St,Zip: GREENSBORO, NC 27403  
RP County: Not reported  
Comments: 360406 794912  
5 Min Quad: Not reported

**PIRF:**

Facility Id: 30093  
Date Occurred: 2002-11-11 00:00:00  
Date Reported: 2002-12-03 00:00:00  
Description Of Incident: Soil contamination discovered during sampling around Htg Oil UST.  
Owner/Operator: Not reported  
Ownership: 4  
Operation Type: 3  
Type: 4  
Location: 1  
Site Priority: Not reported  
Priority Update: Not reported  
Wells Affected Y/N: N  
Samples Include: Not reported



Map ID  
Direction  
Distance  
Elevation

MAP FINDINGS

Site

Database(s)

EDR ID Number  
EPA ID Number

**COLLEGE PARK APARTMENTS, INC. (BLDG. 2) (Continued)**

**S105707519**

7#5 Minute Quad: Y  
5 Minute Quad: Not reported  
Pirf/Min Soil: Not reported  
Release Code: Not reported  
Source Code: Not reported  
Err Type: 3  
Cause: Not reported  
Source: E  
Ust Number: E  
  
Last Modified: 2005-10-04 00:00:00  
**Incident Phase: Closed Out**  
NOV Issued: 2005-07-05 00:00:00  
NORR Issued: Not reported  
45 Day Report: Not reported  
Public Meeting Held: Not reported  
Corrective Action Planned: Not reported  
SOC Signed: Not reported  
Reclassification Report: Not reported  
RS Designation: Not reported  
Closure Request Date: Not reported  
Close-out Report: Not reported

**LUST TRUST:**

Facility ID: Not reported  
Site ID: 30079  
Site Note: Noncommercial. 100% eligible. 0 deductible.  
Site Eligible?: True  
Commercial Find: 100% Non-Commercial  
Priority Rank: Not reported  
Deductable Amount: 0  
3rd Party Deductable Amt: 0  
Sum 3rd Party Amt Applied: 0

Facility ID: Not reported  
Site ID: 30080  
Site Note: Noncommercial. 100% Eligible. 0 deductible. See eligibility letter.  
Rust indicates LSA not received as of 11/16/2005.

Site Eligible?: True  
Commercial Find: 100% Non-Commercial  
Priority Rank: Not reported  
Deductable Amount: 0  
3rd Party Deductable Amt: 0  
Sum 3rd Party Amt Applied: 0

Facility ID: Not reported  
Site ID: 30081  
Site Note: This is one of a multi-incident site. Please do not process claims for this site without comparing them to other claims for the site so as to prevent duplicate paying, or bring them to Scott R. Incident closed.

Site Eligible?: True  
Commercial Find: 100% Non-Commercial  
Priority Rank: Not reported  
Deductable Amount: 0  
3rd Party Deductable Amt: 0  
Sum 3rd Party Amt Applied: 0

Map ID  
Direction  
Distance  
Elevation

MAP FINDINGS

Site

Database(s)

EDR ID Number  
EPA ID Number

**COLLEGE PARK APARTMENTS, INC. (BLDG. 2) (Continued)**

**S105707519**

Facility ID: Not reported  
Site ID: 30084  
Site Note: This is one incident of a multi-incident site. Please do not process claims for this site without comparing them to other claims for the site so as to prevent duplicate paying or bring them to Scott R.

Site Eligible?: True  
Commercial Find: 100% Non-Commercial  
Priority Rank: Not reported  
Deductable Amount: 0  
3rd Party Deductable Amt: 0  
Sum 3rd Party Amt Applied: 0

Facility ID: Not reported  
Site ID: 30085  
Site Note: This is one incident of a multi-incident site. Please do not process claims for this site without comparing them to other claims for the site so as to prevent duplicate paying or bring them to Scott R.  
Incident Closed.

Site Eligible?: True  
Commercial Find: 100% Non-Commercial  
Priority Rank: Not reported  
Deductable Amount: 0  
3rd Party Deductable Amt: 0  
Sum 3rd Party Amt Applied: 0

Facility ID: Not reported  
Site ID: 30086  
Site Note: This is one incident of a multi-incident site. Please do not process claims for this site without comparing them to other claims for the site so as to prevent duplicate paying or bring them to Scott R.  
Incident Closed.

Site Eligible?: True  
Commercial Find: 100% Non-Commercial  
Priority Rank: Not reported  
Deductable Amount: 0  
3rd Party Deductable Amt: 0  
Sum 3rd Party Amt Applied: 0

Facility ID: Not reported  
Site ID: 30087  
Site Note: This is one incident of a multi-incident site. Please do not process claims for this site without comparing them to other claims for the site so as to prevent duplicate paying or bring them to Scott R.  
Incident Closed.

Site Eligible?: True  
Commercial Find: 100% Non-Commercial  
Priority Rank: Not reported  
Deductable Amount: 0  
3rd Party Deductable Amt: 0  
Sum 3rd Party Amt Applied: 0

Facility ID: Not reported  
Site ID: 30089  
Site Note: This is one incident of a multi-incident site. Please do not process claims for this site without comparing them to other claims for the site so as to prevent duplicate paying or bring them to Scott R.  
Incident Closed.

Map ID  
Direction  
Distance  
Elevation

MAP FINDINGS

Site

Database(s)

EDR ID Number  
EPA ID Number

**COLLEGE PARK APARTMENTS, INC. (BLDG. 2) (Continued)**

**S105707519**

Site Eligible?: True  
Commercial Find: 100% Non-Commercial  
Priority Rank: Not reported  
Deductable Amount: 0  
3rd Party Deductable Amt: 0  
Sum 3rd Party Amt Applied: 0

Facility ID: Not reported  
Site ID: 30090  
Site Note: This is one incident of a multi-incident site. Please do not process claims for this site without comparing them to other claims for the site so as to prevent duplicate paying or bring them to Scott R. Incident Closed.

Site Eligible?: True  
Commercial Find: 100% Non-Commercial  
Priority Rank: Not reported  
Deductable Amount: 0  
3rd Party Deductable Amt: 0  
Sum 3rd Party Amt Applied: 0

Facility ID: Not reported  
Site ID: 30091  
Site Note: This is one incident of a multi-incident site. Please do not process claims for this site without comparing them to other claims for the site so as to prevent duplicate paying or bring them to Scott R.

Site Eligible?: True  
Commercial Find: 100% Non-Commercial  
Priority Rank: Not reported  
Deductable Amount: 0  
3rd Party Deductable Amt: 0  
Sum 3rd Party Amt Applied: 0

Facility ID: Not reported  
Site ID: 30092  
Site Note: This is one incident of a multi-incident site. Please do not process claims for this site without comparing them to other claims for the site so as to prevent duplicate paying or bring them to Scott R.

Site Eligible?: True  
Commercial Find: 100% Non-Commercial  
Priority Rank: Not reported  
Deductable Amount: 0  
3rd Party Deductable Amt: 0  
Sum 3rd Party Amt Applied: 0

Facility ID: Not reported  
Site ID: 30093  
Site Note: This is one of a multi-incident site. Please give claim to Scott R for review. Noncommercial. 100% eligible. 0 deductible.

Site Eligible?: True  
Commercial Find: 100% Non-Commercial  
Priority Rank: Not reported  
Deductable Amount: 0  
3rd Party Deductable Amt: 0  
Sum 3rd Party Amt Applied: 0

Map ID  
 Direction  
 Distance  
 Elevation

MAP FINDINGS

Site

Database(s)

EDR ID Number  
 EPA ID Number

**COLLEGE PARK APARTMENTS, INC. (BLDG. 2) (Continued)**

**S105707519**

[Click this hyperlink](#) while viewing on your computer to access additional NC LUST TRUST: detail in the EDR Site Report.

**AG131**  
**North**  
**1/4-1/2**  
**0.498 mi.**  
**2629 ft.**

**COLLEGE PARK APARTMENTS, INC. (BLDG. 23)**  
**500 - 506 UNIVERSITY DRIVE**  
**GREENSBORO, NC 27403**

**NC LUST**    **S111444681**  
**N/A**

**Site 2 of 4 in cluster AG**

**Relative:**  
**Lower**

LUST:

**Actual:**  
**829 ft.**

Facility ID:	Not reported
UST Number:	WS-6556
Incident Number:	30079
Contamination Type:	Soil
Source Type:	Leak-underground
Product Type:	PETROLEUM
Date Reported:	11/18/2002
Date Occur:	10/22/2002
Cleanup:	07/28/2005
Closure Request:	Not reported
Close Out:	08/23/2005
Level Of Soil Cleanup Achieved:	Soil to Groundwater
Tank Regulated Status:	Non Regulated
# Of Supply Wells:	0
Commercial/NonCommercial UST Site:	NON COMMERCIAL
Risk Classification:	L
Risk Class Based On Review:	L
Corrective Action Plan Type:	Not reported
NOV Issue Date:	Not reported
NORR Issue Date:	Not reported
Site Priority:	Not reported
Phase Of LSA Req:	Not reported
Site Risk Reason:	Not reported
Land Use:	Residential
MTBE:	No
MTBE1:	Unknown
Flag:	No
Flag1:	No
LUR Filed:	Not reported
Release Detection:	0
Current Status:	File Located in Archives
RBCA GW:	Not reported
PETOPT:	4
RPL:	True
CD Num:	281
Reel Num:	0
RPOW:	True
RPOP:	True
Error Flag:	0
Error Code:	N
Valid:	False
Lat/Long Decimal:	36.0668 -79.8183
Testlat:	Not reported
Regional Officer Project Mgr:	SKC
Region:	Winston-Salem
Company:	COLLEGE PARK APARTMENTS, INC.
Contact Person:	KEN MADDOX, III
Telephone:	3365415519

Map ID  
 Direction  
 Distance  
 Elevation

MAP FINDINGS

Site

Database(s)

EDR ID Number  
 EPA ID Number

**COLLEGE PARK APARTMENTS, INC. (BLDG. 23) (Continued)**

**S111444681**

RP Address: 622 UNIVERSITY DRIVE  
 RP City,St,Zip: GREENSBORO, NC 27403  
 RP County: Not reported  
 Comments: Not reported  
 5 Min Quad: Not reported

PIRF:  
 Facility Id: 30079  
 Date Occurred: 2002-11-11 00:00:00  
 Date Reported: 2002-12-03 00:00:00  
 Description Of Incident: Soil samples collected around Htg Oil UST confirmed soil contamination.

Owner/Operator: Not reported  
 Ownership: 4  
 Operation Type: 3  
 Type: 4  
 Location: 7  
 Site Priority: Not reported  
 Priority Update: Not reported  
 Wells Affected Y/N: N  
 Samples Include: Not reported  
 7#5 Minute Quad: Y  
 5 Minute Quad: Not reported  
 Pirf/Min Soil: Not reported  
 Release Code: Not reported  
 Source Code: Not reported  
 Err Type: 3  
 Cause: Not reported  
 Source: E  
 Ust Number: E

Last Modified: 2005-08-23 00:00:00  
**Incident Phase: Closed Out**  
 NOV Issued: 2005-07-05 00:00:00  
 NORR Issued: 2002-12-03 00:00:00  
 45 Day Report: Not reported  
 Public Meeting Held: Not reported  
 Corrective Action Planned: Not reported  
 SOC Signed: Not reported  
 Reclassification Report: Not reported  
 RS Designation: Not reported  
 Closure Request Date: Not reported  
 Close-out Report: Not reported

**AG132**  
 North  
 1/4-1/2  
 0.498 mi.  
 2630 ft.

**COLLEGE PARK APARTMENTS, INC. (BLDG. 1)**  
**501 UNIVERSITY DR.**  
**GREENSBORO, NC 27403**  
 Site 3 of 4 in cluster AG

**NC IMD S107459569**  
**NC LUST N/A**

**Relative:**  
**Lower**

IMD:  
 Region: WS  
 Facility ID: 30091  
 Date Occurred: 10/22/2002  
 Submit Date: 12/3/2002  
 GW Contam: No Groundwater Contamination detected  
 Soil Contam: Yes  
 Incident Desc: Soil samples collected around Htg Oil UST confirmed soil

**Actual:**  
**828 ft.**

Map ID  
Direction  
Distance  
Elevation

MAP FINDINGS

Site

Database(s)

EDR ID Number  
EPA ID Number

**COLLEGE PARK APARTMENTS, INC. (BLDG. 1) (Continued)**

**S107459569**

contamination.  
Operator: KEN MADDOX, III  
Contact Phone: 3365415519  
Owner Company: COLLEGE PARK APARTMENTS, INC.  
Operator Address: 622 UNIVERSITY DRIVE  
Operator City: GREENSBORO  
Oper City, St, Zip: GREENSBORO, NC 27403-  
Ownership: Private  
Operation: Residential  
Material: Not reported  
Qty Lost 1: Not reported  
Qty Recovered 1: Not reported  
Source: Leak-underground  
Type: Gasoline/diesel  
Location: Facility  
Setting: Not reported  
Risk Site: L  
Site Priority: Not reported  
Priority Code: Not reported  
Priority Update: Not reported  
Dem Contact: SKC  
Wells Affected: No  
Num Affected: Not reported  
Wells Contam: Not reported  
Sampled By: Y  
Samples Include: Not reported  
7.5 Min Quad: Not reported  
5 Min Quad: Not reported  
Latitude: 36.06805555  
Longitude: -79.82  
Latitude Number: 360405  
Longitude Number: 794912  
Latitude Decimal: 36.0680555555556  
Longitude Decimal: 79.82  
GPS: 7  
Agency: DWM  
Facility ID: 30091  
Last Modified: 11/15/2005  
Incident Phase: Closed Out  
NOV Issued: 7/5/2005  
NORR Issued: 12/8/2002  
45 Day Report: Not reported  
Public Meeting Held: Not reported  
Corrective Action Planned: Not reported  
SOC Signed: Not reported  
Reclassification Report: Not reported  
RS Designation: Not reported  
Closure Request Date: Not reported  
Close-out Report: Not reported

LUST:

Facility ID: Not reported  
UST Number: WS-6568  
Incident Number: 30091  
Contamination Type: Soil  
Source Type: Leak-underground

Map ID  
Direction  
Distance  
Elevation

MAP FINDINGS

Site

Database(s)

EDR ID Number  
EPA ID Number

**COLLEGE PARK APARTMENTS, INC. (BLDG. 1) (Continued)**

**S107459569**

Product Type: PETROLEUM  
Date Reported: 11/15/2002  
Date Occur: 10/22/2002  
Cleanup: 12/16/2002  
Closure Request: Not reported  
Close Out: 11/15/2005  
Level Of Soil Cleanup Achieved: Soil to Groundwater  
Tank Regulated Status: Non Regulated  
# Of Supply Wells: 0  
Commercial/NonCommercial UST Site: NON COMMERCIAL  
Risk Classification: L  
Risk Class Based On Review: L  
Corrective Action Plan Type: Not reported  
NOV Issue Date: Not reported  
NORR Issue Date: Not reported  
Site Priority: Not reported  
Phase Of LSA Req: Not reported  
Site Risk Reason: Not reported  
Land Use: Residential  
MTBE: No  
MTBE1: No  
Flag: No  
Flag1: No  
LUR Filed: Not reported  
Release Detection: 0  
Current Status: File Located in Archives  
RBCA GW: Cleanups to 2L.0202 standards  
PETOPT: 4  
RPL: True  
CD Num: 284  
Reel Num: 0  
RPOW: True  
RPOP: True  
Error Flag: 0  
Error Code: N  
Valid: False  
Lat/Long Decimal: 36.0667 -79.8178  
Testlat: Not reported  
Regional Officer Project Mgr: SKC  
Region: Winston-Salem  
Company: COLLEGE PARK APARTMENTS, INC.  
Contact Person: KEN MADDOX, III  
Telephone: 3365415519  
RP Address: 622 UNIVERSITY DRIVE  
RP City,St,Zip: GREENSBORO, NC 27403  
RP County: Not reported  
Comments: Not reported  
5 Min Quad: Not reported

**PIRF:**

Facility Id: 30091  
Date Occurred: 2002-11-11 00:00:00  
Date Reported: 2002-12-03 00:00:00  
Description Of Incident: Soil samples collected around Htg Oil UST confirmed soil contamination.  
Owner/Operator: Not reported  
Ownership: 4  
Operation Type: 3

Map ID  
Direction  
Distance  
Elevation

MAP FINDINGS

Site

Database(s)

EDR ID Number  
EPA ID Number

COLLEGE PARK APARTMENTS, INC. (BLDG. 1) (Continued)

S107459569

Type: 4  
Location: 1  
Site Priority: Not reported  
Priority Update: Not reported  
Wells Affected Y/N: N  
Samples Include: Not reported  
7#5 Minute Quad: Y  
5 Minute Quad: Not reported  
Pirf/Min Soil: Not reported  
Release Code: Not reported  
Source Code: Not reported  
Err Type: 3  
Cause: Not reported  
Source: E  
Ust Number: E  
  
Last Modified: 2005-11-15 00:00:00  
**Incident Phase: Closed Out**  
NOV Issued: 2005-07-05 00:00:00  
NORR Issued: 2002-12-08 00:00:00  
45 Day Report: Not reported  
Public Meeting Held: Not reported  
Corrective Action Planned: Not reported  
SOC Signed: Not reported  
Reclassification Report: Not reported  
RS Designation: Not reported  
Closure Request Date: Not reported  
Close-out Report: Not reported

AG133  
North  
1/4-1/2  
0.500 mi.  
2640 ft.

COLLEGE PARK APARTMENTS - 24  
1715-1721 WALKER AVENUE  
GREENSBORO, NC 27403  
  
Site 4 of 4 in cluster AG

NC IMD S107031902  
NC LUST N/A  
NC LUST TRUST

Relative:  
Lower

IMD:  
Region: Not reported  
Facility ID: 30626  
Date Occurred: 7/28/2005  
Submit Date: 8/15/2005  
GW Contam: No Groundwater Contamination detected  
Soil Contam: Yes  
Incident Desc: Contamination discovered at tank removal  
Operator: MR.KEN MADDOX  
Contact Phone: 3362742643  
Owner Company: COLLEGE PARK APARTMENTS,INC.  
Operator Address:622 UNIVERSITY DRIVE  
Operator City: GREENSBORO  
Oper City,St,Zip: GREENSBORO, NC 27403  
Ownership: Private  
Operation: Commercial  
Material: Not reported  
Qty Lost 1: Not reported  
Qty Recovered 1: Not reported  
Source: Leak-underground  
Type: Gasoline/diesel  
Location: Residence  
Setting: Not reported

Actual:  
830 ft.



Map ID  
Direction  
Distance  
Elevation

MAP FINDINGS

Site

Database(s)

EDR ID Number  
EPA ID Number

**COLLEGE PARK APARTMENTS - 24 (Continued)**

**S107031902**

Risk Site: L  
Site Priority: Not reported  
Priority Code: Not reported  
Priority Update: Not reported  
Dem Contact: SKC  
Wells Affected: Unknown  
Num Affected: Not reported  
Wells Contam: Not reported  
Sampled By: y  
Samples Include: Not reported  
7.5 Min Quad: Not reported  
5 Min Quad: Not reported  
Latitude: 36.06833333  
Longitude: -79.82083333  
Latitude Number: 360406  
Longitude Number: 794915  
Latitude Decimal: 36.0683333333333  
Longitude Decimal: 79.8208333333333  
GPS: 7  
Agency: DWM  
Facility ID: 30626  
Last Modified: 9/20/2005  
Incident Phase: Closed Out  
NOV Issued: Not reported  
NORR Issued: 8/16/2005  
45 Day Report: Not reported  
Public Meeting Held: Not reported  
Corrective Action Planned: Not reported  
SOC Sighned: Not reported  
Reclassification Report: Not reported  
RS Designation: Not reported  
Closure Request Date: Not reported  
Close-out Report: Not reported

**LUST:**

Facility ID: Not reported  
UST Number: WS-7206  
Incident Number: 30626  
Contamination Type: Soil  
Source Type: Leak-underground  
Product Type: PETROLEUM  
Date Reported: 08/15/2005  
Date Occur: 07/28/2005  
Cleanup: 07/28/2005  
Closure Request: Not reported  
Close Out: 09/20/2005  
Level Of Soil Cleanup Achieved: Industrial/Commercial  
Tank Regulated Status: Non Regulated  
# Of Supply Wells: 0  
Commercial/NonCommercial UST Site: NON COMMERCIAL  
Risk Classification: L  
Risk Class Based On Review: L  
Corrective Action Plan Type: Not reported  
NOV Issue Date: Not reported  
NORR Issue Date: Not reported  
Site Priority: Not reported

Map ID  
Direction  
Distance  
Elevation

MAP FINDINGS

Site

Database(s)

EDR ID Number  
EPA ID Number

**COLLEGE PARK APARTMENTS - 24 (Continued)**

**S107031902**

Phase Of LSA Req: Not reported  
Site Risk Reason: Not reported  
Land Use: Residential  
MTBE: No  
MTBE1: Unknown  
Flag: No  
Flag1: No  
LUR Filed: Not reported  
Release Detection: 0  
Current Status: File Located in Archives  
RBCA GW: Not reported  
PETOPT: 3  
RPL: True  
CD Num: 282  
Reel Num: 0  
RPOW: True  
RPOP: True  
Error Flag: 0  
Error Code: N  
Valid: False  
Lat/Long Decimal: 36.0682 -79.8182  
Testlat: Not reported  
Regional Officer Project Mgr: SKC  
Region: Winston-Salem  
Company: COLLEGE PARK APARTMENTS,INC.  
Contact Person: MR.KEN MADDOX  
Telephone: 3362742643  
RP Address: 622 UNIVERSITY DRIVE  
RP City,St,Zip: GREENSBORO, NC 27403  
RP County: Not reported  
Comments: Not reported  
5 Min Quad: Not reported

**PIRF:**

Facility Id: 30626  
Date Occurred: 2005-07-28 00:00:00  
Date Reported: 2005-08-15 00:00:00  
Description Of Incident: Contamination discovered at tank removal  
Owner/Operator: Not reported  
Ownership: 4  
Operation Type: 6  
Type: 4  
Location: 7  
Site Priority: Not reported  
Priority Update: Not reported  
Wells Affected Y/N: u  
Samples Include: Not reported  
7#5 Minute Quad: y  
5 Minute Quad: Not reported  
Pirf/Min Soil: Not reported  
Release Code: Not reported  
Source Code: Not reported  
Err Type: 2  
Cause: Not reported  
Source: Not reported  
Ust Number: P  
  
Last Modified: 2005-09-20 00:00:00

Map ID  
 Direction  
 Distance  
 Elevation

MAP FINDINGS

Site

Database(s)

EDR ID Number  
 EPA ID Number

**COLLEGE PARK APARTMENTS - 24 (Continued)**

**S107031902**

<b>Incident Phase:</b>	<b>Closed Out</b>
NOV Issued:	Not reported
NORR Issued:	2005-08-16 00:00:00
45 Day Report:	Not reported
Public Meeting Held:	Not reported
Corrective Action Planned:	Not reported
SOC Signed:	Not reported
Reclassification Report:	Not reported
RS Designation:	Not reported
Closure Request Date:	Not reported
Close-out Report:	Not reported

**LUST TRUST:**

Facility ID:	Not reported
Site ID:	30626
Site Note:	Noncommercial. 100% eligible. 0 deductible. Do not approve full LSA. See other college park eligibility applications.
Site Eligible?:	True
Commercial Find:	100% Non-Commercial
Priority Rank:	Not reported
Deductable Amount:	0
3rd Party Deductable Amt:	0
Sum 3rd Party Amt Applied:	0

[Click this hyperlink](#) while viewing on your computer to access additional NC LUST TRUST: detail in the EDR Site Report.

134  
 WSW  
 1/2-1  
 0.727 mi.  
 3836 ft.

**DIXIE MACHINE & TOOL CO**  
**2204 PATTERSON ST**  
**GREENSBORO, NC**

**NC SHWS S108476198**  
**N/A**

**Relative:**  
**Higher**  
  
**Actual:**  
**866 ft.**

SHWS:  
 Facility ID: NONCD0001060  
 Lat/Longitude: 36.059181 / -79.831429  
 Geolocation Method: Geocode (address match)

135  
 WSW  
 1/2-1  
 0.746 mi.  
 3941 ft.

**CABLE PROPERTY**  
**2611 HUSBANDS ST**  
**GREENSBORO, NC**

**NC SHWS S110365997**  
**N/A**

**Relative:**  
**Lower**  
  
**Actual:**  
**845 ft.**

SHWS:  
 Facility ID: NONCD0001522  
 Lat/Longitude: 36.05741 / -79.83278  
 Geolocation Method: On Screen Placement On Georeferenced Map

MAP FINDINGS

Map ID			EDR ID Number
Direction			
Distance			
Elevation	Site	Database(s)	EPA ID Number

<b>136</b> <b>WSW</b> <b>1/2-1</b> <b>0.808 mi.</b> <b>4266 ft.</b>	<b>ONE HOUR MARTINIZING</b> <b>2519 HIGH POINT RD</b> <b>GREENSBORO, NC</b>	<b>NC SHWS</b> <b>NC DRYCLEANERS</b>	<b>S112336623</b> <b>N/A</b>
---	---	---	---------------------------------

<b>Relative:</b> <b>Higher</b>	SHWS:	
	Facility ID:	NONCD0002911
	Lat/Longitude:	36.054186 / -79.83141
<b>Actual:</b>	Geolocation Method:	On Screen Placement On Georeferenced Map
<b>852 ft.</b>		

DRYCLEANERS:	
Facility ID:	041-0039
Status:	Not reported
Lat/Long:	36.054250000000 -79.83151999999
ID Number:	410039
Shopping Center:	Not reported
Certified Date:	Not reported
PM:	Not reported
Project Manager:	Not reported
Phone Number:	Not reported

<b>137</b> <b>West</b> <b>1/2-1</b> <b>0.821 mi.</b> <b>4337 ft.</b>	<b>DESOTO, INCORPORATED</b> <b>1025 HOWARD ST</b> <b>GREENSBORO, NC</b>	<b>NC SHWS</b>	<b>S104918976</b> <b>N/A</b>
--	---	----------------	---------------------------------

<b>Relative:</b> <b>Higher</b>	SHWS:	
	Facility ID:	NCD003214319
	Lat/Longitude:	Not reported
<b>Actual:</b>	Geolocation Method:	Not reported
<b>869 ft.</b>		

<b>138</b> <b>East</b> <b>1/2-1</b> <b>0.872 mi.</b> <b>4603 ft.</b>	<b>W &amp; C INVESTMENTS - C</b> <b>829 W. LEE STREET</b> <b>GREENSBORO, NC</b>	<b>NC SHWS</b> <b>NC IMD</b> <b>NC DRYCLEANERS</b>	<b>S102868738</b> <b>N/A</b>
--	---	--	---------------------------------

<b>Relative:</b> <b>Lower</b>	SHWS:	
	Facility ID:	NONCD0002680
	Lat/Longitude:	36.06346 / -79.80254
<b>Actual:</b>	Geolocation Method:	Geocode (address match)
<b>828 ft.</b>		

IMD:	
Region:	WS
Facility ID:	16893
Date Occurred:	2/10/1997
Submit Date:	2/24/1997
GW Contam:	Yes, Groundwater Contamination has been detected
Soil Contam:	Not reported
Incident Desc:	440 PPB TETRACHLOROETHENE FOUND IN GW.
Operator:	IRV COHEN
Contact Phone:	Not reported
Owner Company:	W & C INVESTMENTS
Operator Address:	216 MANCHESTER PLACE
Operator City:	GREENSBORO

Map ID  
Direction  
Distance  
Elevation

MAP FINDINGS

Site

Database(s)

EDR ID Number  
EPA ID Number

**W & C INVESTMENTS - C (Continued)**

**S102868738**

Oper City,St,Zip: GREENSBORO, NC 27410  
Ownership: Private  
Operation: Commercial  
Material: TETRACHLOROETHENE  
Qty Lost 1: Not reported  
Qty Recovered 1: Not reported  
Source: Unknown  
Type: Other organics  
Location: Facility  
Setting: Urban  
Risk Site: No  
Site Priority: 60E  
Priority Code: E  
Priority Update: Not reported  
Dem Contact: Not reported  
Wells Affected: No  
Num Affected: 0  
Wells Contam: Not reported  
Sampled By: Responsible Parties  
Samples Include: Groundwater Samples  
7.5 Min Quad: Not reported  
5 Min Quad: Not reported  
Latitude: Not reported  
Longitude: Not reported  
Latitude Number: Not reported  
Longitude Number: Not reported  
Latitude Decimal: Not reported  
Longitude Decimal: Not reported  
GPS: NOD  
Agency: Not reported  
Facility ID: 16893  
Last Modified: Not reported  
Incident Phase: Not reported  
NOV Issued: Not reported  
NORR Issued: Not reported  
45 Day Report: Not reported  
Public Meeting Held: Not reported  
Corrective Action Planned: Not reported  
SOC Sighned: Not reported  
Reclassification Report: Not reported  
RS Designation: Not reported  
Closure Request Date: Not reported  
Close-out Report: Not reported

**DRYCLEANERS:**

Facility ID: 041-0035  
Status: Certified  
Lat/Long: 36.063671112060 -79.80438995361  
ID Number: 410035  
Shopping Center: Not reported  
Certified Date: 03/01/2012  
PM: MC  
Project Manager: Mike Cunningham  
Phone Number: (919)707-8361

Facility ID: 041-0035

Map ID  
 Direction  
 Distance  
 Elevation

MAP FINDINGS

Site

Database(s)

EDR ID Number  
 EPA ID Number

**W & C INVESTMENTS - C (Continued)**

**S102868738**

Status: Not reported  
 Lat/Long: 36.063671112060 -79.80438995361  
 ID Number: 410035  
 Shopping Center: Not reported  
 Certified Date: Not reported  
 PM: Not reported  
 Project Manager: Not reported  
 Phone Number: Not reported

**139**  
**West**  
**1/2-1**  
**0.944 mi.**  
**4985 ft.**

**MOCK JUDSON VOEHRINGER MILL**  
**2610 OAKLAND AVE**  
**GREENSBORO, NC**

**NC SHWS** **S112336620**  
**N/A**

**Relative:**  
**Higher**

SHWS:  
 Facility ID: NONCD0002622  
 Lat/Longitude: 36.06202 / -79.83474  
 Geolocation Method: On Screen Placement On Georeferenced Map

**Actual:**  
**868 ft.**

**140**  
**WSW**  
**1/2-1**  
**0.998 mi.**  
**5272 ft.**

**ECOFLO INC.**  
**2750 PATTERSON STREET**  
**GREENSBORO, NC 27407**

**RCRA-TSDF** **1004549686**  
**CORRACTS** **27407CFLNC2750P**  
**RCRA-LQG**  
**TRIS**  
**PADS**  
**RI MANIFEST**  
**US AIRS**  
**US FIN ASSUR**  
**2020 COR ACTION**

**Relative:**  
**Lower**

RCRA-TSDF:  
 Date form received by agency: 04/09/2013  
 Facility name: ECOFLO, INC.  
 Facility address: 2750 PATTERSON STREET  
 GREENSBORO, NC 27407  
 EPA ID: NCD980842132  
 Mailing address: PATTERSON STREET  
 GREENSBORO, NC 27407  
 Contact: SCOTT G SWOPE  
 Contact address: PATTERSON STREET  
 GREENSBORO, NC 27407  
 Contact country: US  
 Contact telephone: (336) 855-7925  
 Telephone ext.: 239  
 Contact email: SSWOPE@ECOFLO.COM  
 EPA Region: 04  
 Land type: Private  
 Classification: TSDF  
 Description: Handler is engaged in the treatment, storage or disposal of hazardous waste  
 Classification: Large Quantity Generator  
 Description: Handler: generates 1,000 kg or more of hazardous waste during any calendar month; or generates more than 1 kg of acutely hazardous waste during any calendar month; or generates more than 100 kg of any residue or contaminated soil, waste or other debris resulting from the cleanup of a spill, into or on any land or water, of acutely hazardous

**Actual:**  
**845 ft.**

Map ID  
Direction  
Distance  
Elevation

MAP FINDINGS

Site

Database(s)

EDR ID Number  
EPA ID Number

**ECOFLO INC. (Continued)**

**1004549686**

waste during any calendar month; or generates 1 kg or less of acutely hazardous waste during any calendar month, and accumulates more than 1 kg of acutely hazardous waste at any time; or generates 100 kg or less of any residue or contaminated soil, waste or other debris resulting from the cleanup of a spill, into or on any land or water, of acutely hazardous waste during any calendar month, and accumulates more than 100 kg of that material at any time

Classification:

Non-Generator

Description:

Handler: Non-Generators do not presently generate hazardous waste

Owner/Operator Summary:

Owner/operator name: PAUL A. MCALLISTER  
Owner/operator address: PATTERSON STREET  
GREENSBORO, NC 27407  
Owner/operator country: US  
Owner/operator telephone: (336) 617-2729  
Legal status: Private  
Owner/Operator Type: Owner  
Owner/Op start date: 11/06/1997  
Owner/Op end date: Not reported

Owner/operator name: CLEAN HARBORS LLC  
Owner/operator address: 208 WATLINGTON INDUSTRIAL DR  
REIDSVILLE, NC 27320  
Owner/operator country: Not reported  
Owner/operator telephone: (336) 342-6106  
Legal status: Private  
Owner/Operator Type: Owner  
Owner/Op start date: 08/05/2002  
Owner/Op end date: Not reported

Owner/operator name: ECOFLO, INC.  
Owner/operator address: Not reported  
Not reported  
Owner/operator country: Not reported  
Owner/operator telephone: Not reported  
Legal status: Private  
Owner/Operator Type: Operator  
Owner/Op start date: 07/01/1985  
Owner/Op end date: Not reported

Handler Activities Summary:

U.S. importer of hazardous waste: No  
Mixed waste (haz. and radioactive): No  
Recycler of hazardous waste: No  
Transporter of hazardous waste: Yes  
Treater, storer or disposer of HW: Yes  
Underground injection activity: No  
On-site burner exemption: No  
Furnace exemption: No  
Used oil fuel burner: No  
Used oil processor: No  
User oil refiner: No  
Used oil fuel marketer to burner: No  
Used oil Specification marketer: No  
Used oil transfer facility: No

Map ID  
Direction  
Distance  
Elevation

MAP FINDINGS

Site

Database(s)

EDR ID Number  
EPA ID Number

**ECOFLO INC. (Continued)**

**1004549686**

Used oil transporter: Yes

Universal Waste Summary:

Waste type: Batteries  
Accumulated waste on-site: Yes  
Generated waste on-site: No

Waste type: Lamps  
Accumulated waste on-site: Yes  
Generated waste on-site: No

Waste type: Pesticides  
Accumulated waste on-site: Yes  
Generated waste on-site: No

Waste type: Thermostats  
Accumulated waste on-site: Yes  
Generated waste on-site: No

Waste type: Batteries  
Accumulated waste on-site: Yes  
Generated waste on-site: Not reported

Waste type: Lamps  
Accumulated waste on-site: Yes  
Generated waste on-site: Not reported

Waste type: Pesticides  
Accumulated waste on-site: Yes  
Generated waste on-site: Not reported

Waste type: Thermostats  
Accumulated waste on-site: Yes  
Generated waste on-site: Not reported

Historical Generators:

Date form received by agency: 03/29/2012  
Facility name: ECOFLO,INC.  
Classification: Large Quantity Generator

Date form received by agency: 03/05/2010  
Facility name: ECOFLO,INC.  
Classification: Large Quantity Generator

Date form received by agency: 07/09/2008  
Facility name: ECOFLO,INC.  
Site name: ECOFLO INC  
Classification: Large Quantity Generator

Date form received by agency: 03/31/2008  
Facility name: ECOFLO,INC.  
Site name: ECOFLO INC  
Classification: Large Quantity Generator

Date form received by agency: 04/13/2006  
Facility name: ECOFLO,INC.



Map ID  
Direction  
Distance  
Elevation

MAP FINDINGS

Site

Database(s)

EDR ID Number  
EPA ID Number

**ECOFLO INC. (Continued)**

**1004549686**

Site name: ECOFLO INC.  
Classification: Large Quantity Generator

Date form received by agency: 01/24/2006  
Facility name: ECOFLO, INC.  
Site name: ECOFLO INC  
Classification: Large Quantity Generator

Date form received by agency: 01/24/2006  
Facility name: ECOFLO, INC.  
Site name: ECOFLO INC  
Classification: Large Quantity Generator

Date form received by agency: 02/16/2004  
Facility name: ECOFLO, INC.  
Site name: ECOFLO INC  
Classification: Large Quantity Generator

Date form received by agency: 02/27/2002  
Facility name: ECOFLO, INC.  
Site name: ECOFLO INC  
Classification: Large Quantity Generator

Date form received by agency: 02/19/2001  
Facility name: ECOFLO, INC.  
Site name: ECOFLO, INC.  
Classification: Not a generator, verified

Date form received by agency: 02/14/2000  
Facility name: ECOFLO, INC.  
Site name: ECOFLO INC  
Classification: Large Quantity Generator

Date form received by agency: 11/13/1998  
Facility name: ECOFLO, INC.  
Site name: ECOFLO INC  
Classification: Large Quantity Generator

Date form received by agency: 12/31/1996  
Facility name: ECOFLO, INC.  
Site name: ECOFLO, INC.  
Classification: Large Quantity Generator

Date form received by agency: 02/26/1996  
Facility name: ECOFLO, INC.  
Site name: ECOFLO, INC.  
Classification: Large Quantity Generator

Date form received by agency: 11/14/1994  
Facility name: ECOFLO, INC.  
Site name: ECOFLO, INC.  
Classification: Large Quantity Generator

Date form received by agency: 05/17/1994  
Facility name: ECOFLO, INC.  
Site name: ECOFLO, INC.  
Classification: Large Quantity Generator

Map ID  
Direction  
Distance  
Elevation

MAP FINDINGS

Site

Database(s)

EDR ID Number  
EPA ID Number

**ECOFLO INC. (Continued)**

**1004549686**

Date form received by agency: 02/28/1994  
Facility name: ECOFLO, INC.  
Site name: ECOFLO INCORPORATED  
Classification: Large Quantity Generator

Date form received by agency: 02/20/1992  
Facility name: ECOFLO, INC.  
Site name: ECOFLO INCORPORATED  
Classification: Large Quantity Generator

Hazardous Waste Summary:

Waste code: U015  
Waste name: AZASERINE

Waste code: U016  
Waste name: BENZ[C]ACRIDINE

Waste code: U017  
Waste name: BENZAL CHLORIDE

Waste code: U018  
Waste name: BENZ[A]ANTHRACENE

Waste code: U019  
Waste name: BENZENE (I,T)

Waste code: U020  
Waste name: BENZENESULFONIC ACID CHLORIDE (C,R)

Waste code: U021  
Waste name: BENZIDINE

Waste code: U022  
Waste name: BENZO[A]PYRENE

Waste code: U023  
Waste name: BENZENE, (TRICHLOROMETHYL)-

Waste code: U024  
Waste name: DICHLOROMETHOXY ETHANE

Waste code: U025  
Waste name: DICHLOROETHYL ETHER

Waste code: U026  
Waste name: CHLORNAPHAZIN

Waste code: U027  
Waste name: DICHLOROISOPROPYL ETHER

Waste code: U028  
Waste name: 1,2-BENZENEDICARBOXYLIC ACID, BIS(2-ETHYLHEXYL) ESTER

Waste code: U029  
Waste name: METHANE, BROMO-

Waste code: U030

Map ID  
Direction  
Distance  
Elevation

MAP FINDINGS

Site

Database(s)

EDR ID Number  
EPA ID Number

**ECOFLO INC. (Continued)**

**1004549686**

Waste name:	BENZENE, 1-BROMO-4-PHENOXY-
Waste code:	U031
Waste name:	1-BUTANOL (I)
Waste code:	U032
Waste name:	CALCIUM CHROMATE
Waste code:	U033
Waste name:	CARBONIC DIFLUORIDE
Waste code:	U034
Waste name:	ACETALDEHYDE, TRICHLORO-
Waste code:	U035
Waste name:	BENZENEBUTANOIC ACID, 4-[BIS(2-CHLOROETHYL)AMINO]-
Waste code:	U036
Waste name:	CHLORDANE, ALPHA & GAMMA ISOMERS
Waste code:	U037
Waste name:	BENZENE, CHLORO-
Waste code:	U038
Waste name:	BENZENEACETIC ACID, 4-CHLORO-ALPHA-(4-CHLOROPHENYL)-ALPHA-HYDROXY-, ETHYL ESTER
Waste code:	U039
Waste name:	P-CHLORO-M-CRESOL
Waste code:	U041
Waste name:	EPICHLOROHYDRIN
Waste code:	U042
Waste name:	2-CHLOROETHYL VINYL ETHER
Waste code:	U043
Waste name:	ETHENE, CHLORO-
Waste code:	U044
Waste name:	CHLOROFORM
Waste code:	U045
Waste name:	METHANE, CHLORO- (I, T)
Waste code:	U046
Waste name:	CHLOROMETHYL METHYL ETHER
Waste code:	U047
Waste name:	BETA-CHLORONAPHTHALENE
Waste code:	U048
Waste name:	O-CHLOROPHENOL
Waste code:	U049
Waste name:	BENZENAMINE, 4-CHLORO-2-METHYL-, HYDROCHLORIDE

Map ID  
Direction  
Distance  
Elevation

MAP FINDINGS

Site

Database(s)

EDR ID Number  
EPA ID Number

**ECOFLO INC. (Continued)**

**1004549686**

Waste code:	U050
Waste name:	CHRYSENE
Waste code:	U051
Waste name:	CREOSOTE
Waste code:	U052
Waste name:	CRESOL (CRESYLIC ACID)
Waste code:	U053
Waste name:	2-BUTENAL
Waste code:	U055
Waste name:	BENZENE, (1-METHYLETHYL)- (I)
Waste code:	U056
Waste name:	BENZENE, HEXAHYDRO- (I)
Waste code:	U057
Waste name:	CYCLOHEXANONE (I)
Waste code:	U058
Waste name:	CYCLOPHOSPHAMIDE
Waste code:	U059
Waste name:	DAUNOMYCIN
Waste code:	U060
Waste name:	BENZENE, 1,1'-(2,2-DICHLOROETHYLIDENE)BIS[4-CHLORO-
Waste code:	U061
Waste name:	BENZENE, 1,1'-(2,2,2-TRICHLOROETHYLIDENE)BIS[4-CHLORO-
Waste code:	U062
Waste name:	CARBAMOTHIOIC ACID, BIS(1-METHYLETHYL)-, S-(2,3-DICHLORO-2-PROPENYL) ESTER
Waste code:	U063
Waste name:	DIBENZ[A,H]ANTHRACENE
Waste code:	U064
Waste name:	BENZO[RST]PENTAPHENE
Waste code:	U066
Waste name:	1,2-DIBROMO-3-CHLOROPROPANE
Waste code:	U067
Waste name:	ETHANE, 1,2-DIBROMO-
Waste code:	U068
Waste name:	METHANE, DIBROMO-
Waste code:	U069
Waste name:	1,2-BENZENEDICARBOXYLIC ACID, DIBUTYL ESTER
Waste code:	U070
Waste name:	BENZENE, 1,2-DICHLORO-

Map ID  
Direction  
Distance  
Elevation

MAP FINDINGS

Site

Database(s)

EDR ID Number  
EPA ID Number

**ECOFLO INC. (Continued)**

**1004549686**

Waste code:	U071
Waste name:	BENZENE, 1,3-DICHLORO-
Waste code:	U072
Waste name:	BENZENE, 1,4-DICHLORO-
Waste code:	U073
Waste name:	[1,1'-BIPHENYL]-4,4'-DIAMINE, 3,3'-DICHLORO-
Waste code:	U074
Waste name:	2-BUTENE, 1,4-DICHLORO- (I,T)
Waste code:	U075
Waste name:	DICHLORODIFLUOROMETHANE
Waste code:	U076
Waste name:	ETHANE, 1,1-DICHLORO-
Waste code:	U077
Waste name:	ETHANE, 1,2-DICHLORO-
Waste code:	U078
Waste name:	1,1-DICHLOROETHYLENE
Waste code:	U079
Waste name:	1,2-DICHLOROETHYLENE
Waste code:	U080
Waste name:	METHANE, DICHLORO-
Waste code:	U081
Waste name:	2,4-DICHLOROPHENOL
Waste code:	U082
Waste name:	2,6-DICHLOROPHENOL
Waste code:	U083
Waste name:	PROPANE, 1,2-DICHLORO-
Waste code:	U084
Waste name:	1,3-DICHLOROPROPENE
Waste code:	U085
Waste name:	2,2'-BIOXIRANE
Waste code:	U086
Waste name:	N,N'-DIETHYLHYDRAZINE
Waste code:	U087
Waste name:	O,O-DIETHYL S-METHYL DITHIOPHOSPHATE
Waste code:	U088
Waste name:	1,2-BENZENEDICARBOXYLIC ACID, DIETHYL ESTER
Waste code:	U089
Waste name:	DIETHYLSTILBESTEROL

Map ID  
Direction  
Distance  
Elevation

MAP FINDINGS

Site

Database(s)

EDR ID Number  
EPA ID Number

**ECOFLO INC. (Continued)**

**1004549686**

Waste code:	U090
Waste name:	1,3-BENZODIOXOLE, 5-PROPYL-
Waste code:	U091
Waste name:	[1,1'-BIPHENYL]-4,4'-DIAMINE, 3,3'-DIMETHOXY-
Waste code:	U092
Waste name:	DIMETHYLAMINE (I)
Waste code:	U093
Waste name:	BENZENAMINE, N,N-DIMETHYL-4-(PHENYLAZO)-
Waste code:	U094
Waste name:	BENZ[A]ANTHRACENE, 7,12-DIMETHYL-
Waste code:	U095
Waste name:	[1,1'-BIPHENYL]-4,4'-DIAMINE, 3,3'-DIMETHYL-
Waste code:	U096
Waste name:	ALPHA,ALPHA-DIMETHYLBENZYLHYDROPEROXIDE (R)
Waste code:	U097
Waste name:	CARBAMIC CHLORIDE, DIMETHYL-
Waste code:	U098
Waste name:	1,1-DIMETHYLHYDRAZINE
Waste code:	U099
Waste name:	1,2-DIMETHYLHYDRAZINE
Waste code:	U101
Waste name:	2,4-DIMETHYLPHENOL
Waste code:	U102
Waste name:	1,2-BENZENEDICARBOXYLIC ACID, DIMETHYL ESTER
Waste code:	U103
Waste name:	DIMETHYL SULFATE
Waste code:	U105
Waste name:	BENZENE, 1-METHYL-2,4-DINITRO-
Waste code:	U106
Waste name:	BENZENE, 2-METHYL-1,3-DINITRO-
Waste code:	U107
Waste name:	1,2-BENZENEDICARBOXYLIC ACID, DIOCTYL ESTER
Waste code:	U108
Waste name:	1,4-DIETHYLENEOXIDE
Waste code:	U109
Waste name:	1,2-DIPHENYLHYDRAZINE
Waste code:	U110
Waste name:	DIPROPYLAMINE (I)

Map ID  
Direction  
Distance  
Elevation

MAP FINDINGS

Site

Database(s)

EDR ID Number  
EPA ID Number

**ECOFLO INC. (Continued)**

**1004549686**

Waste code:	U111
Waste name:	DI-N-PROPYLNITROSAMINE
Waste code:	U112
Waste name:	ACETIC ACID ETHYL ESTER (I)
Waste code:	U113
Waste name:	ETHYL ACRYLATE (I)
Waste code:	U114
Waste name:	CARBAMODITHIOIC ACID, 1,2-ETHANEDIYLBIS-, SALTS & ESTERS
Waste code:	U115
Waste name:	ETHYLENE OXIDE (I,T)
Waste code:	U116
Waste name:	ETHYLENETHIOUREA
Waste code:	U117
Waste name:	ETHANE, 1,1'-OXYBIS-(I)
Waste code:	U118
Waste name:	ETHYL METHACRYLATE
Waste code:	U119
Waste name:	ETHYL METHANESULFONATE
Waste code:	U120
Waste name:	FLUORANTHENE
Waste code:	U121
Waste name:	METHANE, TRICHLOROFLUORO-
Waste code:	U122
Waste name:	FORMALDEHYDE
Waste code:	U123
Waste name:	FORMIC ACID (C,T)
Waste code:	U124
Waste name:	FURAN (I)
Waste code:	U125
Waste name:	2-FURANCARBOXALDEHYDE (I)
Waste code:	U126
Waste name:	GLYCIDYLALDEHYDE
Waste code:	U127
Waste name:	BENZENE, HEXACHLORO-
Waste code:	U128
Waste name:	1,3-BUTADIENE, 1,1,2,3,4,4-HEXACHLORO-
Waste code:	U129
Waste name:	CYCLOHEXANE, 1,2,3,4,5,6-HEXACHLORO-, (1ALPHA,2ALPHA,3BETA,4ALPHA,5ALPHA,6BETA)-

Map ID  
Direction  
Distance  
Elevation

MAP FINDINGS

Site

Database(s)

EDR ID Number  
EPA ID Number

**ECOFLO INC. (Continued)**

**1004549686**

Waste code:	U130
Waste name:	1,3-CYCLOPENTADIENE, 1,2,3,4,5,5-HEXACHLORO-
Waste code:	U131
Waste name:	ETHANE, HEXACHLORO-
Waste code:	U132
Waste name:	HEXACHLOROPHENE
Waste code:	U133
Waste name:	HYDRAZINE (R,T)
Waste code:	U134
Waste name:	HYDROFLUORIC ACID (C,T)
Waste code:	U135
Waste name:	HYDROGEN SULFIDE
Waste code:	U136
Waste name:	ARSINIC ACID, DIMETHYL-
Waste code:	U137
Waste name:	INDENO[1,2,3-CD]PYRENE
Waste code:	U138
Waste name:	METHANE, IODO-
Waste code:	U140
Waste name:	ISOBUTYL ALCOHOL (I,T)
Waste code:	U141
Waste name:	1,3-BENZODIOXOLE, 5-(1-PROPENYL)-
Waste code:	U142
Waste name:	KEPONE
Waste code:	U143
Waste name:	2-BUTENOIC ACID, 2-METHYL-, 7-[[[2,3-DIHYDROXY-2-(1-METHOXYETHYL)-3-METHYL-1-OXOBUTOXY]METHYL]-2,3,5,7A-TETRAHYDRO-1H-PYRROLIZIN-1-YL ESTER, [1S-[1ALPHA(Z),7(2S*,3R*),7AALPHA]]-
Waste code:	U144
Waste name:	ACETIC ACID, LEAD(2+) SALT
Waste code:	U145
Waste name:	LEAD PHOSPHATE
Waste code:	U146
Waste name:	LEAD, BIS(ACETATO-O)TETRAHYDROXYTRI-
Waste code:	U147
Waste name:	2,5-FURANDIONE
Waste code:	U148
Waste name:	MALEIC HYDRAZIDE



Map ID  
Direction  
Distance  
Elevation

MAP FINDINGS

Site

Database(s)

EDR ID Number  
EPA ID Number

ECOFLO INC. (Continued)

1004549686

Waste code:	U149
Waste name:	MALONONITRILE
Waste code:	U150
Waste name:	MELPHALAN
Waste code:	U151
Waste name:	MERCURY
Waste code:	U152
Waste name:	METHACRYLONITRILE (I, T)
Waste code:	U153
Waste name:	METHANETHIOL (I, T)
Waste code:	U154
Waste name:	METHANOL (I)
Waste code:	U155
Waste name:	1,2-ETHANEDIAMINE, N,N-DIMETHYL-N'-2-PYRIDINYL-N'-(2-THIENYLMETHYL)-
Waste code:	U156
Waste name:	CARBOCHLORIDIC ACID, METHYL ESTER (I,T)
Waste code:	U157
Waste name:	BENZ[J]ACEANTHRYLENE, 1,2-DIHYDRO-3-METHYL-
Waste code:	U158
Waste name:	BENZENAMINE, 4,4'-METHYLENEBIS[2-CHLORO-
Waste code:	U159
Waste name:	2-BUTANONE (I,T)
Waste code:	U160
Waste name:	2-BUTANONE, PEROXIDE (R,T)
Waste code:	U161
Waste name:	METHYL ISOBUTYL KETONE (I)
Waste code:	U162
Waste name:	METHYL METHACRYLATE (I,T)
Waste code:	U163
Waste name:	GUANIDINE, N-METHYL-N'-NITRO-N-NITROSO-
Waste code:	U164
Waste name:	METHYLTHIOURACIL
Waste code:	U165
Waste name:	NAPHTHALENE
Waste code:	U166
Waste name:	1,4-NAPHTHALENEDIONE
Waste code:	U167
Waste name:	1-NAPHTHALENAMINE

Map ID  
Direction  
Distance  
Elevation

MAP FINDINGS

Site

Database(s)

EDR ID Number  
EPA ID Number

**ECOFLO INC. (Continued)**

**1004549686**

Waste code:	U168
Waste name:	2-NAPHTHALENAMINE
Waste code:	U169
Waste name:	BENZENE, NITRO-
Waste code:	U170
Waste name:	P-NITROPHENOL
Waste code:	U171
Waste name:	2-NITROPROPANE (I,T)
Waste code:	U172
Waste name:	1-BUTANAMINE, N-BUTYL-N-NITROSO-
Waste code:	U173
Waste name:	ETHANOL, 2,2'-(NITROSOIMINO)BIS-
Waste code:	U174
Waste name:	ETHANAMINE, N-ETHYL-N-NITROSO-
Waste code:	U176
Waste name:	N-NITROSO-N-ETHYLUREA
Waste code:	U177
Waste name:	N-NITROSO-N-METHYLUREA
Waste code:	U178
Waste name:	CARBAMIC ACID, METHYLNITROSO-, ETHYL ESTER
Waste code:	U179
Waste name:	N-NITROSOPIPERIDINE
Waste code:	U180
Waste name:	N-NITROSOPYRROLIDINE
Waste code:	U181
Waste name:	BENZENAMINE, 2-METHYL-5-NITRO-
Waste code:	U182
Waste name:	PARALDEHYDE
Waste code:	U183
Waste name:	BENZENE, PENTACHLORO-
Waste code:	U184
Waste name:	ETHANE, PENTACHLORO-
Waste code:	U185
Waste name:	BENZENE, PENTACHLORONITRO-
Waste code:	U186
Waste name:	1-METHYLBUTADIENE (I)
Waste code:	U187
Waste name:	ACETAMIDE, N-(4-ETHOXYPHENYL)-

Map ID  
Direction  
Distance  
Elevation

MAP FINDINGS

Site

Database(s)

EDR ID Number  
EPA ID Number

**ECOFLO INC. (Continued)**

**1004549686**

Waste code:	U188
Waste name:	PHENOL
Waste code:	U189
Waste name:	PHOSPHORUS SULFIDE (R)
Waste code:	U190
Waste name:	1,3-ISOBENZOFURANDIONE
Waste code:	U191
Waste name:	2-PICOLINE
Waste code:	U192
Waste name:	BENZAMIDE, 3,5-DICHLORO-N-(1,1-DIMETHYL-2-PROPYNYL)-
Waste code:	U193
Waste name:	1,2-OXATHIOLANE, 2,2-DIOXIDE
Waste code:	U194
Waste name:	1-PROPANAMINE (I,T)
Waste code:	U196
Waste name:	PYRIDINE
Waste code:	U197
Waste name:	P-BENZOQUINONE
Waste code:	U200
Waste name:	RESERPINE
Waste code:	U201
Waste name:	1,3-BENZENEDIOL
Waste code:	U202
Waste name:	1,2-BENZISOTHIAZOL-3(2H)-ONE, 1,1-DIOXIDE, & SALTS
Waste code:	U203
Waste name:	1,3-BENZODIOXOLE, 5-(2-PROPENYL)-
Waste code:	U204
Waste name:	SELENIOS ACID
Waste code:	U205
Waste name:	SELENIUM SULFIDE
Waste code:	U206
Waste name:	GLUCOPYRANOSE, 2-DEOXY-2-(3-METHYL-3-NITROSOUREIDO)-, D-
Waste code:	U207
Waste name:	BENZENE, 1,2,4,5-TETRACHLORO-
Waste code:	U208
Waste name:	ETHANE, 1,1,1,2-TETRACHLORO-
Waste code:	U209
Waste name:	ETHANE, 1,1,2,2-TETRACHLORO-

Map ID  
Direction  
Distance  
Elevation

MAP FINDINGS

Site

Database(s)

EDR ID Number  
EPA ID Number

**ECOFLO INC. (Continued)**

**1004549686**

Waste code:	U210
Waste name:	ETHENE, TETRACHLORO-
Waste code:	U211
Waste name:	CARBON TETRACHLORIDE
Waste code:	U213
Waste name:	FURAN, TETRAHYDRO-(I)
Waste code:	U214
Waste name:	ACETIC ACID, THALLIUM(1+) SALT
Waste code:	U215
Waste name:	CARBONIC ACID, DITHALLIUM(1+) SALT
Waste code:	U216
Waste name:	THALLIUM(I) CHLORIDE
Waste code:	U217
Waste name:	NITRIC ACID, THALLIUM(1+) SALT
Waste code:	U218
Waste name:	ETHANETHIOAMIDE
Waste code:	U219
Waste name:	THIOUREA
Waste code:	U220
Waste name:	BENZENE, METHYL-
Waste code:	U221
Waste name:	BENZENEDIAMINE, AR-METHYL-
Waste code:	U222
Waste name:	BENZENAMINE, 2-METHYL-, HYDROCHLORIDE
Waste code:	U223
Waste name:	BENZENE, 1,3-DIISOCYANATOMETHYL- (R,T)
Waste code:	U225
Waste name:	BROMOFORM
Waste code:	U226
Waste name:	ETHANE, 1,1,1-TRICHLORO-
Waste code:	U227
Waste name:	ETHANE, 1,1,2-TRICHLORO-
Waste code:	U228
Waste name:	ETHENE, TRICHLORO-
Waste code:	U234
Waste name:	BENZENE, 1,3,5-TRINITRO-
Waste code:	U235
Waste name:	1-PROPANOL, 2,3-DIBROMO-, PHOSPHATE (3:1)

Map ID  
Direction  
Distance  
Elevation

MAP FINDINGS

Site

Database(s)

EDR ID Number  
EPA ID Number

**ECOFLO INC. (Continued)**

**1004549686**

Waste code:	U236
Waste name:	2,7-NAPHTHALENEDISULFONIC ACID, 3,3'-[(3,3'-DIMETHYL[1,1'-BIPHENYL]-4,4'-DIYL)BIS(AZO)BIS[5-AMINO-4-HYDROXY]-, TETRASODIUM SALT
Waste code:	U237
Waste name:	2,4-(1H,3H)-PYRIMIDINEDIONE, 5-[BIS(2-CHLOROETHYL)AMINO]-
Waste code:	U238
Waste name:	CARBAMIC ACID, ETHYL ESTER
Waste code:	U239
Waste name:	BENZENE, DIMETHYL- (I,T)
Waste code:	U240
Waste name:	ACETIC ACID, (2,4-DICHLOROPHENOXY)-, SALTS & ESTERS
Waste code:	U243
Waste name:	HEXACHLOROPROPENE
Waste code:	U244
Waste name:	THIOPEROXYDICARBONIC DIAMIDE [(H2N)C(S)]2S2, TETRAMETHYL-
Waste code:	U246
Waste name:	CYANOGEN BROMIDE (CN)BR
Waste code:	U247
Waste name:	BENZENE, 1,1'-(2,2,2-TRICHLOROETHYLIDENE)BIS[4- METHOXY-
Waste code:	U248
Waste name:	2H-1-BENZOPYRAN-2-ONE, 4-HYDROXY-3-(3-OXO-1-PHENYL-BUTYL)-, & SALTS, WHEN PRESENT AT CONCENTRATIONS OF 0.3% OR LESS
Waste code:	U249
Waste name:	ZINC PHOSPHIDE ZN3P2, WHEN PRESENT AT CONCENTRATIONS OF 10% OR LESS
Waste code:	U271
Waste name:	BENOMYL (OR) CARBAMIC ACID, [1-[(BUTYLAMINO)CARBONYL]-1H-BENZIMIDAZOL-2-YL]-, METHYL ESTER
Waste code:	U278
Waste name:	BENDIOCARB (OR) 1,3-BENZODIOXOL-4-OL, 2,2-DIMETHYL-, METHYL CARBAMATE
Waste code:	U279
Waste name:	CARBARYL (OR) 1-NAPHTHALENOL, METHYLCARBAMATE
Waste code:	U280
Waste name:	BARBAN (OR) CARBAMIC ACID, (3-CHLOROPHENYL)-, 4-CHLORO-2-BUTYNYL ESTER
Waste code:	U328
Waste name:	BENZENAMINE, 2-METHYL-
Waste code:	U353
Waste name:	BENZENAMINE, 4-METHYL-
Waste code:	U359
Waste name:	ETHANOL, 2-ETHOXY-

Map ID  
Direction  
Distance  
Elevation

MAP FINDINGS

Site Database(s) EDR ID Number  
EPA ID Number

**ECOFLO INC. (Continued)**

**1004549686**

Waste code: U364  
Waste name: BENDIOCARB PHENOL (OR) 1,3-BENZODIOXOL-4-OL, 2,2-DIMETHYL-

Waste code: U372  
Waste name: CARBAMIC ACID, 1H-BENZIMIDAZOL-2-YL, METHYL ESTER (OR) CARBENDAZIM

Waste code: U373  
Waste name: CARBAMIC ACID, PHENYL-, 1-METHYLETHYL ESTER (OR) PROPHAM

Waste code: U387  
Waste name: CARBAMOTHIOIC ACID, DIPROPYL-, S-(PHENYLMETHYL) ESTER (OR) PROSULFOCARB

Waste code: U389  
Waste name: CARBAMOTHIOIC ACID, BIS(1-METHYLETHYL)-, S-(2,3,3-TRICHLORO-2-PROPENYL) ESTER (OR) TRIALLATE

Waste code: U394  
Waste name: A2213 (OR) ETHANIMIDOTHIOIC ACID, 2-(DIMETHYLAMINO)-N-HYDROXY-2-OXO-, METHYL ESTER

Waste code: U395  
Waste name: DIETHYLENE GLYCOL, DICARBAMATE (OR) ETHANOL, 2,2'-OXYBIS-, DICARBAMATE

Waste code: U404  
Waste name: ETHANAMINE, N,N-DIETHYL- (OR) TRIETHYLAMINE

Waste code: U409  
Waste name: CARBAMIC ACID, [1,2-PHENYLENEBIS (IMINOCARBONOTHIOYL)]BIS-, DIMETHYL ESTER (OR) THIOPHANATE-METHYL

Waste code: U410  
Waste name: ETHANIMIDOTHIOIC ACID, N,N'-[THIOBIS[(METHYLIMINO)CARBONYLOXY]]BIS-, DIMETHYL ESTER (OR) THIODICARB

Waste code: U411  
Waste name: PHENOL, 2-(1-METHYLETHOXY)-, METHYLCARBAMATE (OR) PROPOXUR

Waste code: D001  
Waste name: IGNITABLE HAZARDOUS WASTES ARE THOSE WASTES WHICH HAVE A FLASHPOINT OF LESS THAN 140 DEGREES FAHRENHEIT AS DETERMINED BY A PENSKEY-MARTENS CLOSED CUP FLASH POINT TESTER. ANOTHER METHOD OF DETERMINING THE FLASH POINT OF A WASTE IS TO REVIEW THE MATERIAL SAFETY DATA SHEET, WHICH CAN BE OBTAINED FROM THE MANUFACTURER OR DISTRIBUTOR OF THE MATERIAL. LACQUER THINNER IS AN EXAMPLE OF A COMMONLY USED SOLVENT WHICH WOULD BE CONSIDERED AS IGNITABLE HAZARDOUS WASTE.

Waste code: D002  
Waste name: A WASTE WHICH HAS A PH OF LESS THAN 2 OR GREATER THAN 12.5 IS CONSIDERED TO BE A CORROSIVE HAZARDOUS WASTE. SODIUM HYDROXIDE, A CAUSTIC SOLUTION WITH A HIGH PH, IS OFTEN USED BY INDUSTRIES TO CLEAN OR DEGREASE PARTS. HYDROCHLORIC ACID, A SOLUTION WITH A LOW PH, IS USED BY MANY INDUSTRIES TO CLEAN METAL PARTS PRIOR TO PAINTING. WHEN THESE CAUSTIC OR ACID SOLUTIONS BECOME CONTAMINATED AND MUST BE DISPOSED, THE WASTE WOULD BE A CORROSIVE HAZARDOUS WASTE.

Waste code: D003

Map ID  
Direction  
Distance  
Elevation

MAP FINDINGS

Site

Database(s)

EDR ID Number  
EPA ID Number

**ECOFLO INC. (Continued)**

**1004549686**

Waste name: A MATERIAL IS CONSIDERED TO BE A REACTIVE HAZARDOUS WASTE IF IT IS NORMALLY UNSTABLE, REACTS VIOLENTLY WITH WATER, GENERATES TOXIC GASES WHEN EXPOSED TO WATER OR CORROSIVE MATERIALS, OR IF IT IS CAPABLE OF DETONATION OR EXPLOSION WHEN EXPOSED TO HEAT OR A FLAME. ONE EXAMPLE OF SUCH WASTE WOULD BY WASTE GUNPOWDER.

Waste code: D004  
Waste name: ARSENIC

Waste code: D005  
Waste name: BARIUM

Waste code: D006  
Waste name: CADMIUM

Waste code: D007  
Waste name: CHROMIUM

Waste code: D008  
Waste name: LEAD

Waste code: D009  
Waste name: MERCURY

Waste code: D010  
Waste name: SELENIUM

Waste code: D011  
Waste name: SILVER

Waste code: D012  
Waste name: ENDRIN

Waste code: D013  
Waste name: LINDANE

Waste code: D014  
Waste name: METHOXYCHLOR

Waste code: D015  
Waste name: TOXAPHENE

Waste code: D016  
Waste name: 2,4-D

Waste code: D017  
Waste name: 2,4,5-TP (SILVEX)

Waste code: D018  
Waste name: BENZENE

Waste code: D019  
Waste name: CARBON TETRACHLORIDE

Waste code: D020  
Waste name: CHLORDANE

Map ID  
Direction  
Distance  
Elevation

MAP FINDINGS

Site

Database(s)

EDR ID Number  
EPA ID Number

**ECOFLO INC. (Continued)**

**1004549686**

Waste code:	D021
Waste name:	CHLORO BENZENE
Waste code:	D022
Waste name:	CHLOROFORM
Waste code:	D023
Waste name:	O-CRESOL
Waste code:	D024
Waste name:	M-CRESOL
Waste code:	D025
Waste name:	P-CRESOL
Waste code:	D026
Waste name:	CRESOL
Waste code:	D027
Waste name:	1,4-DICHLORO BENZENE
Waste code:	D028
Waste name:	1,2-DICHLOROETHANE
Waste code:	D029
Waste name:	1,1-DICHLOROETHYLENE
Waste code:	D030
Waste name:	2,4-DINITROTOLUENE
Waste code:	D031
Waste name:	HEPTACHLOR (AND ITS EPOXIDE).
Waste code:	D032
Waste name:	HEXACHLORO BENZENE
Waste code:	D033
Waste name:	HEXACHLORO BUTADIENE
Waste code:	D034
Waste name:	HEXACHLOROETHANE
Waste code:	D035
Waste name:	METHYL ETHYL KETONE
Waste code:	D036
Waste name:	NITRO BENZENE
Waste code:	D037
Waste name:	PENTRACHLOROPHENOL
Waste code:	D038
Waste name:	PYRIDINE
Waste code:	D039
Waste name:	TETRACHLOROETHYLENE



Map ID  
Direction  
Distance  
Elevation

MAP FINDINGS

Site

Database(s)

EDR ID Number  
EPA ID Number

**ECOFLO INC. (Continued)**

**1004549686**

Waste code: D040  
Waste name: TRICHLOROETHYLENE

Waste code: D041  
Waste name: 2,4,5-TRICHLOROPHENOL

Waste code: D042  
Waste name: 2,4,6-TRICHLOROPHENOL

Waste code: D043  
Waste name: VINYL CHLORIDE

Waste code: F001  
Waste name: THE FOLLOWING SPENT HALOGENATED SOLVENTS USED IN DEGREASING: TETRACHLOROETHYLENE, TRICHLOROETHYLENE, METHYLENE CHLORIDE, 1,1,1-TRICHLOROETHANE, CARBON TETRACHLORIDE, AND CHLORINATED FLUOROCARBONS; ALL SPENT SOLVENT MIXTURES/BLENDS USED IN DEGREASING CONTAINING, BEFORE USE, A TOTAL OF TEN PERCENT OR MORE (BY VOLUME) OF ONE OR MORE OF THE ABOVE HALOGENATED SOLVENTS OR THOSE SOLVENTS LISTED IN F002, F004, AND F005, AND STILL BOTTOMS FROM THE RECOVERY OF THESE SPENT SOLVENTS AND SPENT SOLVENT MIXTURES.

Waste code: F002  
Waste name: THE FOLLOWING SPENT HALOGENATED SOLVENTS: TETRACHLOROETHYLENE, METHYLENE CHLORIDE, TRICHLOROETHYLENE, 1,1,1-TRICHLOROETHANE, CHLOROBENZENE, 1,1,2-TRICHLORO-1,2,2-TRIFLUOROETHANE, ORTHO-DICHLOROBENZENE, TRICHLOROFLUOROMETHANE, AND 1,1,2-TRICHLOROETHANE; ALL SPENT SOLVENT MIXTURES/BLENDS CONTAINING, BEFORE USE, A TOTAL OF TEN PERCENT OR MORE (BY VOLUME) OF ONE OR MORE OF THE ABOVE HALOGENATED SOLVENTS OR THOSE LISTED IN F001, F004, OR F005, AND STILL BOTTOMS FROM THE RECOVERY OF THESE SPENT SOLVENTS AND SPENT SOLVENT MIXTURES.

Waste code: F003  
Waste name: THE FOLLOWING SPENT NON-HALOGENATED SOLVENTS: XYLENE, ACETONE, ETHYL ACETATE, ETHYL BENZENE, ETHYL ETHER, METHYL ISOBUTYL KETONE, N-BUTYL ALCOHOL, CYCLOHEXANONE, AND METHANOL; ALL SPENT SOLVENT MIXTURES/BLENDS CONTAINING, BEFORE USE, ONLY THE ABOVE SPENT NON-HALOGENATED SOLVENTS; AND ALL SPENT SOLVENT MIXTURES/BLENDS CONTAINING, BEFORE USE, ONE OR MORE OF THE ABOVE NON-HALOGENATED SOLVENTS, AND, A TOTAL OF TEN PERCENT OR MORE (BY VOLUME) OF ONE OR MORE OF THOSE SOLVENTS LISTED IN F001, F002, F004, AND F005, AND STILL BOTTOMS FROM THE RECOVERY OF THESE SPENT SOLVENTS AND SPENT SOLVENT MIXTURES.

Waste code: F004  
Waste name: THE FOLLOWING SPENT NON-HALOGENATED SOLVENTS: CRESOLS AND CRESYLIC ACID, AND NITROBENZENE; ALL SPENT SOLVENT MIXTURES/BLENDS CONTAINING, BEFORE USE, A TOTAL OF TEN PERCENT OR MORE (BY VOLUME) OF ONE OR MORE OF THE ABOVE NON-HALOGENATED SOLVENTS OR THOSE SOLVENTS LISTED IN F001, F002, AND F005; AND STILL BOTTOMS FROM THE RECOVERY OF THESE SPENT SOLVENTS AND SPENT SOLVENT MIXTURES.

Waste code: F005  
Waste name: THE FOLLOWING SPENT NON-HALOGENATED SOLVENTS: TOLUENE, METHYL ETHYL KETONE, CARBON DISULFIDE, ISOBUTANOL, PYRIDINE, BENZENE, 2-ETHOXYETHANOL, AND 2-NITROPROPANE; ALL SPENT SOLVENT MIXTURES/BLENDS

Map ID  
Direction  
Distance  
Elevation

MAP FINDINGS

Site

Database(s)

EDR ID Number  
EPA ID Number

**ECOFLO INC. (Continued)**

**1004549686**

CONTAINING, BEFORE USE, A TOTAL OF TEN PERCENT OR MORE (BY VOLUME) OF ONE OR MORE OF THE ABOVE NON-HALOGENATED SOLVENTS OR THOSE SOLVENTS LISTED IN F001, F002, OR F004; AND STILL BOTTOMS FROM THE RECOVERY OF THESE SPENT SOLVENTS AND SPENT SOLVENT MIXTURES.

Waste code: F006  
Waste name: WASTEWATER TREATMENT SLUDGES FROM ELECTROPLATING OPERATIONS EXCEPT FROM THE FOLLOWING PROCESSES: (1) SULFURIC ACID ANODIZING OF ALUMINUM; (2) TIN PLATING ON CARBON STEEL; (3) ZINC PLATING (SEGREGATED BASIS) ON CARBON STEEL; (4) ALUMINUM OR ZINC-ALUMINUM PLATING ON CARBON STEEL; (5) CLEANING/STRIPPING ASSOCIATED WITH TIN, ZINC AND ALUMINUM PLATING ON CARBON STEEL; AND (6) CHEMICAL ETCHING AND MILLING OF ALUMINUM.

Waste code: F007  
Waste name: SPENT CYANIDE PLATING BATH SOLUTIONS FROM ELECTROPLATING OPERATIONS

Waste code: F008  
Waste name: PLATING BATH RESIDUES FROM THE BOTTOM OF PLATING BATHS FROM ELECTROPLATING OPERATIONS WHERE CYANIDES ARE USED IN THE PROCESS.

Waste code: F009  
Waste name: SPENT STRIPPING AND CLEANING BATH SOLUTIONS FROM ELECTROPLATING OPERATIONS WHERE CYANIDES ARE USED IN THE PROCESS.

Waste code: F010  
Waste name: QUENCHING BATH RESIDUES FROM OIL BATHS FROM METAL HEAT TREATING OPERATIONS WHERE CYANIDES ARE USED IN THE PROCESS.

Waste code: F011  
Waste name: SPENT CYANIDE SOLUTIONS FROM SALT BATH POT CLEANING FROM METAL HEAT TREATING OPERATIONS.

Waste code: F012  
Waste name: QUENCHING WASTE WATER TREATMENT SLUDGES FROM METAL HEAT TREATING OPERATIONS WHERE CYANIDES ARE USED IN THE PROCESS.

Waste code: F019  
Waste name: WASTEWATER TREATMENT SLUDGES FROM THE CHEMICAL CONVERSION COATING OF ALUMINUM EXCEPT FROM ZIRCONIUM PHOSPHATING IN ALUMINUM CAN WASHING WHEN SUCH PHOSPHATING IS AN EXCLUSIVE CONVERSION COATING PROCESS.

Waste code: F020  
Waste name: WASTES (EXCEPT WASTEWATER AND SPENT CARBON FROM HYDROGEN CHLORIDE PURIFICATION) FROM THE PRODUCTION OR MANUFACTURING USE (AS A REACTANT, CHEMICAL INTERMEDIATE, OR COMPONENT IN A FORMULATING PROCESS) OF TRI- OR TETRACHLOROPHENOL, OR OF INTERMEDIATES USED TO PRODUCE THEIR PESTICIDE DERIVATIVES. (THIS LISTING DOES NOT INCLUDE WASTES FROM THE PRODUCTION OF HEXACHLOROPHENE FROM HIGHLY PURIFIED 2,4,5-TRICHLOROPHENOL).

Waste code: F021  
Waste name: WASTES (EXCEPT WASTEWATER AND SPENT CARBON FROM HYDROGEN CHLORIDE PURIFICATION) FROM THE PRODUCTION OR MANUFACTURING USE (AS A REACTANT, CHEMICAL INTERMEDIATE, OR COMPONENT IN A FORMULATING PROCESS) OF PENTACHLOROPHENOL, OR OF INTERMEDIATES USED TO PRODUCE ITS DERIVATIVES.

Map ID  
Direction  
Distance  
Elevation

MAP FINDINGS

Site

Database(s)

EDR ID Number  
EPA ID Number

**ECOFLO INC. (Continued)**

**1004549686**

Waste code: F022  
Waste name: WASTES (EXCEPT WASTEWATER AND SPENT CARBON FROM HYDROGEN CHLORIDE PURIFICATION) FROM THE MANUFACTURING USE (AS A REACTANT, CHEMICAL INTERMEDIATE, OR COMPONENT IN A FORMULATING PROCESS) OF TETRA-, PENTA-, OR HEXACHLOROBENZENES UNDER ALKALINE CONDITIONS.

Waste code: F023  
Waste name: WASTES (EXCEPT WASTEWATER AND SPENT CARBON FROM HYDROGEN CHLORIDE PURIFICATION) FROM THE PRODUCTION OF MATERIALS ON EQUIPMENT PREVIOUSLY USED FOR THE PRODUCTION OR MANUFACTURING USE (AS A REACTANT, CHEMICAL INTERMEDIATE, OR COMPONENT IN A FORMULATING PROCESS) OF TRI- AND TETRACHLOROPHENOLS. (THIS LISTING DOES NOT INCLUDE WASTES FROM EQUIPMENT USED ONLY FOR THE PRODUCTION OR USE OF HEXACHLOROPHENE FROM HIGHLY PURIFIED 2,4,5-TRICHLOROPHENOL).

Waste code: F024  
Waste name: PROCESS WASTES, INCLUDING BUT NOT LIMITED TO, DISTILLATION RESIDUES, HEAVY ENDS, TARS, AND REACTOR CLEAN-OUT WASTES, FROM THE PRODUCTION OF CERTAIN CHLORINATED ALIPHATIC HYDROCARBONS BY FREE RADICAL CATALYZED PROCESSES. THESE CHLORINATED ALIPHATIC HYDROCARBONS ARE THOSE HAVING CARBON CHAIN LENGTHS RANGING FROM ONE TO AND INCLUDING FIVE, WITH VARYING AMOUNTS AND POSITIONS OF CHLORINE SUBSTITUTION. (THIS LISTING DOES NOT INCLUDE WASTEWATERS, WASTEWATER TREATMENT SLUDGES, SPENT CATALYSTS, AND WASTES LISTED IN SECTION 261.31 OR SECTION 261.32).

Waste code: F025  
Waste name: CONDENSED LIGHT ENDS, SPENT FILTERS AND FILTER AIDS, AND SPENT DESICCANT WASTES FROM THE PRODUCTION OF CERTAIN CHLORINATED ALIPHATIC HYDROCARBONS, BY FREE RADICAL CATALYZED PROCESSES. THESE CHLORINATED ALIPHATIC HYDROCARBONS ARE THOSE HAVING CARBON CHAIN LENGTHS RANGING FROM ONE TO AND INCLUDING FIVE, WITH VARYING AMOUNTS AND POSITIONS OF CHLORINE SUBSTITUTION.

Waste code: F026  
Waste name: WASTES (EXCEPT WASTEWATER AND SPENT CARBON FROM HYDROGEN CHLORIDE PURIFICATION) FROM THE PRODUCTION OF MATERIALS ON EQUIPMENT PREVIOUSLY USED FOR THE MANUFACTURING USE (AS A REACTANT, CHEMICAL INTERMEDIATE, OR COMPONENT IN A FORMULATING PROCESS) OF TETRA-, PENTA-, OR HEXACHLOROBENZENE UNDER ALKALINE CONDITIONS.

Waste code: F027  
Waste name: DISCARDED UNUSED FORMULATIONS CONTAINING TRI-, TETRA-, OR PENTACHLOROPHENOL OR DISCARDED UNUSED FORMULATIONS CONTAINING COMPOUNDS DERIVED FROM THESE CHLOROPHENOLS. (THIS LISTING DOES NOT INCLUDE FORMULATIONS CONTAINING HEXACHLOROPHENE SYNTHESIZED FROM PREPURIFIED 2,4,5-TRICHLOROPHENOL AS THE SOLE COMPONENT).

Waste code: F028  
Waste name: RESIDUES RESULTING FROM THE INCINERATION OR THERMAL TREATMENT OF SOIL CONTAMINATED WITH EPA HAZARDOUS WASTE NOS. F020, F021, F022, F023, F026, AND F027.

Waste code: F032  
Waste name: WASTEWATERS, PROCESS RESIDUALS, PRESERVATIVE DRIPPAGE, AND SPENT FORMULATIONS FROM WOOD PRESERVING PROCESSES GENERATED AT PLANTS THAT CURRENTLY USE OR HAVE PREVIOUSLY USED CHLOROPHENOLIC FORMULATIONS (EXCEPT POTENTIALLY CROSS-CONTAMINATED WASTES THAT HAVE HAD THE F032

Map ID  
Direction  
Distance  
Elevation

MAP FINDINGS

Site

Database(s)

EDR ID Number  
EPA ID Number

**ECOFLO INC. (Continued)**

**1004549686**

WASTE CODE DELETED IN ACCORDANCE WITH SECTION 261.35 OF THIS CHAPTER AND WHERE THE GENERATOR DOES NOT RESUME OR INITIATE USE OF CHLOROPHENOLIC FORMULATIONS). THIS LISTING DOES NOT INCLUDE K001 BOTTOM SEDIMENT SLUDGE FROM THE TREATMENT OF WASTEWATER FROM WOOD PRESERVING PROCESSES THAT USE CREOSOTE AND/OR PENTACHLOROPHENOL. (NOTE: THE LISTING OF WASTEWATERS THAT HAVE NOT COME INTO CONTACT WITH PROCESS CONTAMINANTS IS STAYED ADMINISTRATIVELY. THE LISTING FOR PLANTS THAT HAVE PREVIOUSLY USED CHLOROPHENOLIC FORMULATIONS IS ADMINISTRATIVELY STAYED WHENEVER THESE WASTES ARE COVERED BY THE F034 OR F035 LISTINGS. THESE STAYS WILL REMAIN IN EFFECT UNTIL FURTHER ADMINISTRATIVE ACTION IS TAKEN.)

Waste code: F034  
Waste name: WASTEWATERS, PROCESS RESIDUALS, PRESERVATIVE DRIPPAGE, AND SPENT FORMULATIONS FROM WOOD PRESERVING PROCESS GENERATED AT PLANTS THAT USE CREOSOTE FORMULATIONS. THIS LISTING DOES NOT INCLUDE K001 BOTTOM SEDIMENT SLUDGE FROM THE TREATMENT OF WASTEWATER FROM WOOD PRESERVING PROCESSES THAT USE CREOSOTE AND/OR PENTACHLOROPHENOL. (NOTE: THE LISTING OF WASTEWATERS THAT HAVE NOT COME INTO CONTACT WITH PROCESS CONTAMINANTS IS STAYED ADMINISTRATIVELY. THE STAY WILL REMAIN IN EFFECT UNTIL FURTHER ADMINISTRATIVE ACTION IS TAKEN.)

Waste code: F035  
Waste name: WASTEWATERS, PROCESS RESIDUALS, PRESERVATIVE DRIPPAGE, AND SPENT FORMULATIONS FROM WOOD PRESERVING PROCESS GENERATED AT PLANTS THAT USE INORGANIC PRESERVATIVES CONTAINING ARSENIC OR CHROMIUM. THIS LISTING DOES NOT INCLUDE K001 BOTTOM SEDIMENT SLUDGE FROM THE TREATMENT OF WASTEWATER FROM WOOD PRESERVING PROCESSES THAT USE CREOSOTE AND/OR PENTACHLOROPHENOL (NOTE: THE LISTING OF WASTEWATERS THAT HAVE NOT COME INTO CONTACT WITH PROCESS CONTAMINANTS IS STAYED ADMINISTRATIVELY. THE STAY WILL REMAIN IN EFFECT UNTIL FURTHER ADMINISTRATIVE ACTION IS TAKEN.).

Waste code: F039  
Waste name: LEACHATE (LIQUIDS THAT HAVE PERCOLATED THROUGH LAND DISPOSED WASTES) RESULTING FROM THE DISPOSAL OF MORE THAN ONE RESTRICTED WASTE CLASSIFIED AS HAZARDOUS UNDER SUBPART D OF THIS PART. (LEACHATE RESULTING FROM THE DISPOSAL OF ONE OR MORE OF THE FOLLOWING EPA HAZARDOUS WASTES AND NO OTHER HAZARDOUS WASTES RETAINS ITS EPA HAZARDOUS WASTES NUMBER(S): F020, F021, F022, F026, F027, AND/OR F028).

Waste code: K001  
Waste name: BOTTOM SEDIMENT SLUDGE FROM THE TREATMENT OF WASTEWATERS FROM WOOD PRESERVING PROCESSES THAT USE CREOSOTE AND/OR PENTACHLOROPHENOL.

Waste code: K002  
Waste name: WASTEWATER TREATMENT SLUDGE FROM THE PRODUCTION OF CHROME YELLOW AND ORANGE PIGMENTS.

Waste code: K003  
Waste name: WASTEWATER TREATMENT SLUDGE FROM THE PRODUCTION OF MOLYBDATE ORANGE PIGMENTS

Waste code: K004  
Waste name: WASTEWATER TREATMENT SLUDGE FROM THE PRODUCTION OF ZINC YELLOW PIGMENTS

Map ID  
Direction  
Distance  
Elevation

MAP FINDINGS

Site

Database(s)

EDR ID Number  
EPA ID Number

**ECOFLO INC. (Continued)**

**1004549686**

Waste code:	K005
Waste name:	WASTEWATER TREATMENT SLUDGE FROM THE PRODUCTION OF CHROME GREEN PIGMENTS
Waste code:	K006
Waste name:	WASTEWATER TREATMENT SLUDGE FROM THE PRODUCTION OF CHROME OXIDE GREEN PIGMENTS (ANHYDROUS AND HYDRATED).
Waste code:	K007
Waste name:	WASTEWATER TREATMENT SLUDGE FROM THE PRODUCTION OF IRON BLUE PIGMENTS
Waste code:	K008
Waste name:	OVEN RESIDUE FROM THE PRODUCTION OF CHROME OXIDE GREEN PIGMENTS
Waste code:	K009
Waste name:	DISTILLATION BOTTOMS FROM THE PRODUCTION OF ACETALDEHYDE FROM ETHYLENE
Waste code:	K010
Waste name:	DISTILLATION SIDE CUTS FROM THE PRODUCTION OF ACETAIDEHYDE FROM ETHYLENE
Waste code:	K011
Waste name:	BOTTOM STREAM FROM THE WASTEWATER STRIPPER IN THE PRODUCTION OF ACRYLONITRILE
Waste code:	K013
Waste name:	BOTTOM STREAM FROM THE ACETONITRILE COLUMN IN THE PRODUCTION OF ACRYLONITRILE
Waste code:	K014
Waste name:	BOTTOMS FROM THE ACETONITRILE PURIFICATION COLUMN IN THE PRODUCTION OF ACRYLONITRILE
Waste code:	K015
Waste name:	STILL BOTTOMS FROM THE DISTILLATION OF BENZYL CHLORIDE
Waste code:	K016
Waste name:	HEAVY ENDS OR DISTILLATION RESIDUES FROM THE PRODUCTION OF CARBON TETRACHLORIDE
Waste code:	K017
Waste name:	HEAVY ENDS (STILL BOTTOMS) FROM THE PURIFICATION COLUMN IN THE PRODUCTION OF EPICHLOROHYDRIN.
Waste code:	K018
Waste name:	HEAVY ENDS FROM THE FRACTIONATION COLUMN IN ETHYL CHLORIDE PRODUCTION
Waste code:	K019
Waste name:	HEAVY ENDS FROM THE DISTILLATION OF ETHYLENE DICHLORIDE IN ETHYLENE DICHLORIDE PRODUCTION.
Waste code:	K020
Waste name:	HEAVY ENDS FROM THE DISTILLATION OF VINYL CHLORIDE IN VINYL CHLORIDE MONOMER PRODUCTION.
Waste code:	K021
Waste name:	AQUEOUS SPENT ANTIMONY CATALYST WASTE FROM FLUOROMETHANES PRODUCTION

Map ID  
Direction  
Distance  
Elevation

MAP FINDINGS

Site

Database(s)

EDR ID Number  
EPA ID Number

**ECOFLO INC. (Continued)**

**1004549686**

Waste code:	K022
Waste name:	DISTILLATION BOTTOM TARS FROM THE PRODUCTION OF PHENOL/ACETONE FROM CUMENE
Waste code:	K023
Waste name:	DISTILLATION LIGHT ENDS FROM THE PRODUCTION OF PHTHALIC ANHYDRIDE FROM NAPHTHALENE
Waste code:	K024
Waste name:	DISTILLATION BOTTOMS FROM THE PRODUCTION OF PHTHALIC ANHYDRIDE FROM NAPHTHALENE
Waste code:	K025
Waste name:	DISTILLATION BOTTOMS FROM THE PRODUCTION OF NITROBENZENE BY THE NITRATION OF BENZENE
Waste code:	K026
Waste name:	STRIPPING STILL TAILS FROM THE PRODUCTION OF METHY ETHYL PYRIDINES
Waste code:	K027
Waste name:	CENTRIFUGE AND DISTILLATION RESIDUES FROM TOLUENE DIISOCYANATE PRODUCTION
Waste code:	K028
Waste name:	SPENT CATALYST FROM THE HYDROCHLORINATOR REACTOR IN THE PRODUCTION OF 1,1,1-TRICHLOROETHANE.
Waste code:	K029
Waste name:	WASTE FROM THE PRODUCT STEAM STRIPPER IN THE PRODUCTION OF 1,1,1-TRICHLOROETHANE
Waste code:	K030
Waste name:	COLUMN BOTTOMS OR HEAVY ENDS FROM THE COMBINED PRODUCTION OF TRICHLOROETHYLENE AND PERCHLOROETHYLENE.
Waste code:	K031
Waste name:	BY-PRODUCT SALTS GENERATED IN THE PRODUCTION OF MSMA AND CACODYLIC ACID
Waste code:	K032
Waste name:	WASTEWATER TREATMENT SLUDGE FROM THE PRODUCTION OF CHLORDANE
Waste code:	K033
Waste name:	WASTEWATER AND SCRUB WATER FROM THE CHLORINATION OF CYCLOPENTADIENE IN THE PRODUCTION OF CHLORDANE.
Waste code:	K034
Waste name:	FILTER SOLIDS FROM THE FILTRATION OF HEXACHLOROCYCLOPENTADIENE IN THE PRODUCTION OF CHLORDANE.
Waste code:	K035
Waste name:	WASTEWATER TREATMENT SLUDGES GENERATED IN THE PRODUCTION OF CREOSOTE
Waste code:	K036
Waste name:	STILL BOTTOMS FROM TOLUENE RECLAMATION DISTILLATION IN THE PRODUCTION OF DISULFOTON

Map ID  
Direction  
Distance  
Elevation

MAP FINDINGS

Site

Database(s)

EDR ID Number  
EPA ID Number

**ECOFLO INC. (Continued)**

**1004549686**

Waste code:	K037
Waste name:	WASTEWATER TREATMENT SLUDGES FROM THE PRODUCTION OF DISULFOTON
Waste code:	K038
Waste name:	WASTEWATER FROM THE WASHING AND STRIPPING OF PHORATE PRODUCTION
Waste code:	K039
Waste name:	FILTER CAKE FROM THE FILTRATION OF DIETHYLPHOSPHORODITHIOIC ACID IN THE PRODUCTION OF PHORATE.
Waste code:	K040
Waste name:	WASTEWATER TREATMENT SLUDGE FROM THE PRODUCTION OF PHORATE
Waste code:	K041
Waste name:	WASTEWATER TREATMENT SLUDGE FROM THE PRODUCTION OF TOXAPHENE
Waste code:	K042
Waste name:	HEAVY ENDS OR DISTILLATION RESIDUES FROM THE DISTILLATION OF TETRACHLOROBENZENE IN THE PRODUCTION OF 2,4,5-T.
Waste code:	K043
Waste name:	2,6-DICHLOROPHENOL WASTE FROM THE PRODUCTION OF 2,4-D
Waste code:	K044
Waste name:	WASTEWATER TREATMENT SLUDGES FROM THE MANUFACTURING AND PROCESSING OF EXPLOSIVES
Waste code:	K045
Waste name:	SPENT CARBON FROM THE TREATMENT OF WASTEWATER CONTAINING EXPLOSIVES
Waste code:	K046
Waste name:	WASTEWATER TREATMENT SLUDGES FROM THE MANUFACTURING, FORMULATION AND LOADING OF LEAD-BASED INITIATING COMPOUNDS.
Waste code:	K047
Waste name:	PINK/RED WATER FROM TNT OPERATIONS
Waste code:	K048
Waste name:	DISSOLVED AIR FLOTATION (DAF) FLOAT FROM THE PETROLEUM REFINING INDUSTRY
Waste code:	K049
Waste name:	SLOP OIL EMULSION SOLIDS FROM THE PETROLEUM REFINING INDUSTRY
Waste code:	K050
Waste name:	HEAT EXCHANGER BUNDLE CLEANING SLUDGE FROM THE PETROLEUM REFINING INDUSTRY
Waste code:	K051
Waste name:	API SEPARATOR SLUDGE FROM THE PETROLEUM REFINING INDUSTRY
Waste code:	K052
Waste name:	TANK BOTTOMS (LEADED) FROM THE PETROLEUM REFINING INDUSTRY
Waste code:	K060
Waste name:	AMMONIA STILL LIME SLUDGE FROM COKING OPERATIONS

Map ID  
Direction  
Distance  
Elevation

MAP FINDINGS

Site

Database(s)

EDR ID Number  
EPA ID Number

**ECOFLO INC. (Continued)**

**1004549686**

Waste code:	K061
Waste name:	EMISSION CONTROL DUST/SLUDGE FROM THE PRIMARY PRODUCTION OF STEEL IN ELECTRIC FURNACES.
Waste code:	K062
Waste name:	SPENT PICKLE LIQUOR GENERATED BY STEEL FINISHING OPERATIONS OF FACILITIES WITHIN THE IRON AND STEEL INDUSTRY (SIC CODES 331 AND 332).
Waste code:	K069
Waste name:	EMISSION CONTROL DUST/SLUDGE FROM SECONDARY LEAD SMELTING. (NOTE: THIS LISTING IS STAYED ADMINISTRATIVELY FOR SLUDGE GENERATED FROM SECONDARY ACID SCRUBBER SYSTEMS. THE STAY WILL REMAIN IN EFFECT UNTIL FURTHER ADMINISTRATIVE ACTION IS TAKEN. IF EPA TAKES FURTHER ACTION EFFECTING THIS STAY, EPA WILL PUBLISH A NOTICE OF THE ACTION IN THE FEDERAL REGISTER.
Waste code:	K071
Waste name:	BRINE PURIFICATION MUDS FROM THE MERCURY CELL PROCESS IN CHLORINE PRODUCTION, WHERE SEPARATELY PREPURIFIED BRINE IS NOT USED.
Waste code:	K073
Waste name:	CHLORINATED HYDROCARBON WASTE FROM THE PURIFICATION STEP OF THE DIAPHRAGM CELL PROCESS USING GRAPHITE ANODES IN CHLORINE PRODUCTION.
Waste code:	K083
Waste name:	DISTILLATION BOTTOMS FROM ANILINE PRODUCTION
Waste code:	K084
Waste name:	WASTEWATER TREATMENT SLUDGES GENERATED DURING THE PRODUCTION OF VETERINARY PHARMACEUTICALS FROM ARSENIC OR ORGANO-ARSENIC COMPOUNDS.
Waste code:	K085
Waste name:	DISTILLATION OR FRACTIONATION COLUMN BOTTOMS FROM THE PRODUCTION OF CHLOROBENZENES
Waste code:	K086
Waste name:	SOLVENT WASHES AND SLUDGES, CAUSTIC WASHES AND SLUDGES, OR WATER WASHES AND SLUDGES FROM CLEANING TUBS AND EQUIPMENT USED IN THE FORMULATION OF INK FROM PIGMENTS, DRIERS, SOAPS, AND STABILIZERS CONTAINING CHROMIUM AND LEAD.
Waste code:	K087
Waste name:	DECANTER TANK TAR SLUDGE FROM COKING OPERATIONS
Waste code:	K088
Waste name:	SPENT POTLINERS FROM PRIMARY ALUMINUM REDUCTION
Waste code:	K093
Waste name:	DISTILLATION LIGHT ENDS FROM THE PRODUCTION OF PHTHALIC ANHYDRIDE FROM ORTHO-XYLENE
Waste code:	K094
Waste name:	DISTILLATION BOTTOMS FROM THE PRODUCTION OF PHTHALIC ANHYDRIDE FROM ORTHO-XYLENE
Waste code:	K095
Waste name:	DISTILLATION BOTTOMS FROM THE PRODUCTION OF 1,1,1-TRICHLOROETHANE



Map ID  
Direction  
Distance  
Elevation

MAP FINDINGS

Site

Database(s)

EDR ID Number  
EPA ID Number

**ECOFLO INC. (Continued)**

**1004549686**

Waste code:	K096
Waste name:	HEAVY ENDS FROM THE HEAVY ENDS COLUMN FROM THE PRODUCTION OF 1,1,1-TRICHLOROETHANE.
Waste code:	K097
Waste name:	VACUUM STRIPPER DISCHARGE FROM THE CHLORDANE CHLORINATOR IN THE PRODUCTION OF CHLORDANE.
Waste code:	K098
Waste name:	UNTREATED PROCESS WASTEWATER FROM THE PRODUCTION OF TOXAPHENE
Waste code:	K099
Waste name:	UNTREATED WASTEWATER FROM THE PRODUCTION OF 2,4-D
Waste code:	K100
Waste name:	WASTE LEACHING SOLUTION FROM ACID LEACHING OF EMISSION CONTROL DUST/SLUDGE FROM SECONDARY LEAD SMELTING.
Waste code:	K101
Waste name:	DISTILLATION TAR RESIDUES FROM THE DISTILLATION OF ANILINE-BASED COMPOUNDS IN THE PRODUCTION OF VETERINARY PHARMACEUTICALS FROM ARSENIC OR ORGANO-ARSENIC COMPOUNDS.
Waste code:	K102
Waste name:	RESIDUE FROM THE USE OF ACTIVATED CARBON FOR DECOLORIZATION IN THE PRODUCTION OF VETERINARY PHARMACEUTICALS FROM ARSENIC OR ORGANO-ARSENIC COMPOUNDS.
Waste code:	K103
Waste name:	PROCESS RESIDUES FROM ANILINE EXTRACTION FROM THE PRODUCTION OF ANILINE
Waste code:	K104
Waste name:	COMBINED WASTEWATER STREAMS GENERATED FROM NITROBENZENE/ANILINE PRODUCTION
Waste code:	K105
Waste name:	SEPARATED AQUEOUS STREAM FROM THE REACTOR PRODUCT WASHING STEP IN THE PRODUCTION OF CHLOROBENZENES.
Waste code:	K106
Waste name:	WASTEWATER TREATMENT SLUDGE FROM THE MERCURY CELL PROCESS IN CHLORINE PRODUCTION
Waste code:	K107
Waste name:	COLUMN BOTTOMS FROM PRODUCT SEPARATION FROM THE PRODUCTION OF 1,1-DIMETHYLHYDRAZINE (UDMH) FROM CARBOXYLIC ACID HYDRAZINES.
Waste code:	K108
Waste name:	CONDENSED COLUMN OVERHEADS FROM PRODUCT SEPARATION AND CONDENSED REACTOR VENT GASES FROM THE PRODUCTION OF 1,1-DIMETHYLHYDRAZINE (UDMH) FROM CARBOXYLIC ACID HYDRAZIDES.
Waste code:	K109
Waste name:	SPENT FILTER CARTRIDGES FROM PRODUCT PURIFICATION FROM THE PRODUCTION OF 1,1-DIMETHYLHYDRAZINE (UDMH) FROM CARBOXYLIC ACID HYDRAZIDES.

Map ID  
Direction  
Distance  
Elevation

MAP FINDINGS

Site

Database(s)

EDR ID Number  
EPA ID Number

**ECOFLO INC. (Continued)**

**1004549686**

Waste code:	K110
Waste name:	CONDENSED COLUMN OVERHEADS FROM INTERMEDIATE SEPARATION FROM THE PRODUCTION OF 1,1-DIMETHYLHYDRAZINE (UDMH) FROM CARBOXYLIC ACID HYDRAZIDES.
Waste code:	K111
Waste name:	PRODUCT WASHWATERS FROM THE PRODUCTION OF DINITROTOLUENE VIA NITRATION OF TOLUENE
Waste code:	K112
Waste name:	REACTION BY-PRODUCT WATER FROM THE DRYING COLUMN IN THE PRODUCTION OF TOLUENEDIAMINE VIA HYDROGENATION OF DINITROTOLUENE.
Waste code:	K113
Waste name:	CONDENSED LIQUID LIGHT ENDS FROM THE PURIFICATION OF TOLUENEDIAMINE IN THE PRODUCTION OF TOLUENEDIAMINE VIA HYDROGENATION OF DINITROTOLUENE.
Waste code:	K114
Waste name:	VICINALS FROM THE PURIFICATION OF TOLUENEDIAMINE IN THE PRODUCTION OF TOLUENEDIAMINE VIA HYDROGENATION OF DINITROTOLUENE.
Waste code:	K115
Waste name:	HEAVY ENDS FROM THE PURIFICATION OF TOLUENEDIAMINE IN THE PRODUCTION OF TOLUENEDIAMINE VIA HYDROGENATION OF DINITROTOLUENE.
Waste code:	K116
Waste name:	ORGANIC CONDENSATE FROM THE SOLVENT RECOVERY COLUMN IN THE PRODUCTION OF TOLUENE DIISOCYANATE VIA PHOSGENATION OF TOLUENEDIAMINE.
Waste code:	K117
Waste name:	WASTEWATER FROM THE REACTOR VENT GAS SCRUBBER IN THE PRODUCTION OF ETHYLENE DIBROMIDE VIA BROMINATION OF ETHENE.
Waste code:	K118
Waste name:	SPENT ADSORBENT SOLIDS FROM PURIFICATION OF ETHYLENE DIBROMIDE IN THE PRODUCTION OF ETHYLENE DIBROMIDE VIA BROMINATION OF ETHENE.
Waste code:	K123
Waste name:	PROCESS WASTEWATER (INCLUDING SUPERNATES, FILTRATES, AND WASHWATERS) FROM THE PRODUCTION OF ETHYLENEBISDITHIOCARBAMIC ACID AND ITS SALT.
Waste code:	K124
Waste name:	REACTOR VENT SCRUBBER WATER FROM THE PRODUCTION OF ETHYLENEBISDITHIOCARBAMIC ACID AND ITS SALTS.
Waste code:	K125
Waste name:	FILTRATION, EVAPORATION, AND CENTRIFUGATION SOLIDS FROM THE PRODUCTION OF ETHYLENEBISDITHIOCARBAMIC ACID AND ITS SALTS.
Waste code:	K126
Waste name:	BAGHOUSE DUST AND FLOOR SWEEPINGS IN MILLING AND PACKAGING OPERATIONS FROM THE PRODUCTION OR FORMULATION OF ETHYLENEBISDITHIOCARBAMIC ACID AND ITS SALTS.
Waste code:	K131
Waste name:	WASTEWATER FROM THE REACTOR AND SPENT SULFURIC ACID FROM THE ACID DRYER FROM THE PRODUCTION OF METHYL BROMIDE.

Map ID  
Direction  
Distance  
Elevation

MAP FINDINGS

Site

Database(s)

EDR ID Number  
EPA ID Number

**ECOFLO INC. (Continued)**

**1004549686**

Waste code:	K132
Waste name:	SPENT ABSORBENT AND WASTEWATER SEPARATOR SOLIDS FROM THE PRODUCTION OF METHYL BROMIDE.
Waste code:	K136
Waste name:	STILL BOTTOMS FROM THE PURIFICATION OF ETHYLENE DIBROMIDE IN THE PRODUCTION OF ETHYLENE DIBROMIDE VIA BROMINATION OF ETHENE.
Waste code:	K141
Waste name:	Not Defined
Waste code:	K142
Waste name:	Not Defined
Waste code:	K143
Waste name:	Not Defined
Waste code:	K144
Waste name:	Not Defined
Waste code:	K145
Waste name:	Not Defined
Waste code:	K147
Waste name:	Not Defined
Waste code:	K148
Waste name:	Not Defined
Waste code:	K149
Waste name:	Not Defined
Waste code:	K150
Waste name:	Not Defined
Waste code:	K151
Waste name:	Not Defined
Waste code:	K156
Waste name:	ORGANIC WASTE (INCLUDING HEAVY ENDS, STILL BOTTOMS, LIGHT ENDS, SPENT SOLVENTS, FILTRATES, AND DECAN
Waste code:	K157
Waste name:	WASTEWATERS (INCLUDING SCRUBBER WATERS, CONDENSER WATERS, WASHWATERS, AND SEPARATION WATERS) FROM TH
Waste code:	K158
Waste name:	BAG HOUSE DUSTS AND FILTER/SEPARATION SOLIDS FROM THE PRODUCTION OF CARBAMATES AND CARBAMOYL OXIMES.
Waste code:	K159
Waste name:	ORGANICS FROM THE TREATMENT OF THIOCARBAMATE WASTES.
Waste code:	K161
Waste name:	PURIFICATION SOLIDS (INCLUDING FILTRATION, EVAPORATION, AND CENTRIFUGATION SOLIDS), BAG HOUSE DUST A

Map ID  
Direction  
Distance  
Elevation

MAP FINDINGS

Site

Database(s)

EDR ID Number  
EPA ID Number

**ECOFLO INC. (Continued)**

**1004549686**

Waste code:	K169
Waste name:	Crude oil storage tank sediment from petroleum refining operations.
Waste code:	K170
Waste name:	Clarified slurry oil storage tank sediment and/or in-line filter/separation solids from petroleum refining operations.
Waste code:	K171
Waste name:	Spent hydrotreating catalyst from petroleum refining operations, including guard beds used to desulfurize feeds to other catalytic reactors (excludes inert support media)
Waste code:	K172
Waste name:	Spent hydro refining catalyst from petroleum refining operations, including guard beds used to desulfurize feeds to other catalytic reactors (excludes inert support media).
Waste code:	K174
Waste name:	WASTEWATER TREATMENT SLUDGES FROM THE PRODUCTION OF ETHYLENE DICHLORIDE OR VINYL CHLORIDE
Waste code:	K175
Waste name:	WASTEWATER TREATMENT SLUDGE FROM THE PRODUCTION OF VINYL CHLORIDE MONOMER..
Waste code:	K176
Waste name:	BAGHOUSE FILTERS FROM THE PRODUCTION OF ANTIMONY OXIDE, INCLUDING FILTERS FROM THE PRODUCTION OF INTERMEDIATES (E.G.,ANTIMONY METAL OR CRUDE ANTIMONY OXIDE)
Waste code:	K178
Waste name:	RESIDUES FROM MANUFACTURING AND MANUFACTURING-SITE STORAGE OF FERRIC CHLORIDE FROM ACIDS FORMED DURING THE PRODUCTION OF TITANIUM DIOXIDE USING THE CHLORIDE-ILMENITE PROCESS.
Waste code:	K181
Waste name:	Nonwastewaters from the production of dyes and/or pigments.
Waste code:	LABP
Waste name:	LAB PACK
Waste code:	P001
Waste name:	2H-1-BENZOPYRAN-2-ONE, 4-HYDROXY-3-(3-OXO-1-PHENYLBUTYL)-, & SALTS, WHEN PRESENT AT CONCENTRATIONS GREATER THAN 0.3%
Waste code:	P002
Waste name:	ACETAMIDE, N-(AMINOTHIOXOMETHYL)-
Waste code:	P003
Waste name:	ACROLEIN
Waste code:	P004
Waste name:	ALDRIN
Waste code:	P005
Waste name:	ALLYL ALCOHOL

Map ID  
Direction  
Distance  
Elevation

MAP FINDINGS

Site

Database(s)

EDR ID Number  
EPA ID Number

**ECOFLO INC. (Continued)**

**1004549686**

Waste code:	P006
Waste name:	ALUMINUM PHOSPHIDE (R,T)
Waste code:	P007
Waste name:	5-(AMINOMETHYL)-3-ISOXAZOLOL
Waste code:	P008
Waste name:	4-AMINOPYRIDINE
Waste code:	P009
Waste name:	AMMONIUM PICRATE (R)
Waste code:	P010
Waste name:	ARSENIC ACID H3ASO4
Waste code:	P011
Waste name:	ARSENIC OXIDE AS2O3
Waste code:	P012
Waste name:	ARSENIC OXIDE AS2O3
Waste code:	P013
Waste name:	BARIUM CYANIDE
Waste code:	P014
Waste name:	BENZENETHIOL
Waste code:	P015
Waste name:	BERYLLIUM
Waste code:	P016
Waste name:	DICHLOROMETHYL ETHER
Waste code:	P017
Waste name:	BROMOACETONE
Waste code:	P018
Waste name:	BRUCINE
Waste code:	P020
Waste name:	DINOSEB
Waste code:	P021
Waste name:	CALCIUM CYANIDE
Waste code:	P022
Waste name:	CARBON DISULFIDE
Waste code:	P023
Waste name:	ACETALDEHYDE, CHLORO-
Waste code:	P024
Waste name:	BENZENAMINE, 4-CHLORO-
Waste code:	P026
Waste name:	1-(O-CHLOROPHENYL)THIOUREA

Map ID  
Direction  
Distance  
Elevation

MAP FINDINGS

Site

Database(s)

EDR ID Number  
EPA ID Number

**ECOFLO INC. (Continued)**

**1004549686**

Waste code:	P027
Waste name:	3-CHLOROPROPIONITRILE
Waste code:	P028
Waste name:	BENZENE, (CHLOROMETHYL)-
Waste code:	P029
Waste name:	COPPER CYANIDE
Waste code:	P030
Waste name:	CYANIDES (SOLUBLE CYANIDE SALTS), NOT OTHERWISE SPECIFIED
Waste code:	P031
Waste name:	CYANOGEN
Waste code:	P033
Waste name:	CYANOGEN CHLORIDE
Waste code:	P034
Waste name:	2-CYCLOHEXYL-4,6-DINITROPHENOL
Waste code:	P036
Waste name:	ARSONOUS DICHLORIDE, PHENYL-
Waste code:	P037
Waste name:	DIELDRIN
Waste code:	P038
Waste name:	ARSINE, DIETHYL-
Waste code:	P039
Waste name:	DISULFOTON
Waste code:	P040
Waste name:	O,O-DIETHY: O-PYRAZINYL PHOSPHOROTHIOATE
Waste code:	P041
Waste name:	DIETHYL-P-NITROPHENYL PHOSPHATE
Waste code:	P042
Waste name:	1,2-BENZENEDIOL, 4-[1-HYDROXY-2-(METHYLAMINO)ETHYL]-, (R)-
Waste code:	P043
Waste name:	DIISOPROPYTFLUOROPHOSPHATE (DFP)
Waste code:	P044
Waste name:	DIMETHOATE
Waste code:	P045
Waste name:	2-BUTANONE, 3,3-DIMETHYL-1-(METHYLTHIO)-, O-[METHYLAMINO)CARBONYL] OXIME
Waste code:	P046
Waste name:	BENZENEETHANAMINE, ALPHA,ALPHA-DIMETHYL-
Waste code:	P047
Waste name:	4,6-DINITRO-O-CRESOL, & SALTS

Map ID  
Direction  
Distance  
Elevation

MAP FINDINGS

Site

Database(s)

EDR ID Number  
EPA ID Number

**ECOFLO INC. (Continued)**

**1004549686**

Waste code:	P048
Waste name:	2,4-DINITROPHENOL
Waste code:	P049
Waste name:	DITHIOBIURET
Waste code:	P050
Waste name:	ENDOSULFAN
Waste code:	P051
Waste name:	2,7:3,6-DIMETHANONAPHTH [2,3-B]OXIRENE, 3,4,5,6,9,9-HEXACHLORO-1A,2,2A,3,6,6A,7,7A-OCTAHYDRO-, (1AALPHA,2BETA,2ABETA,3ALPHA,6ALPHA,6ABETA,7BETA, 7AALPHA)-, & METABOLITES
Waste code:	P054
Waste name:	AZIRIDINE
Waste code:	P056
Waste name:	FLUORINE
Waste code:	P057
Waste name:	ACETAMIDE, 2-FLUORO-
Waste code:	P058
Waste name:	ACETIC ACID, FLUORO-, SODIUM SALT
Waste code:	P059
Waste name:	HEPTACHLOR
Waste code:	P060
Waste name:	1,4,5,8-DIMETHANONAPHTHALENE, 1,2,3,4,10,10-HEXACHLORO-1,4,4A,5,8,8A-HEXAHYDRO-, (1ALPHA,4ALPHA,4ABETA,5BETA,8BETA,8ABETA)-
Waste code:	P062
Waste name:	HEXAETHYL TETRAPHOSPHATE
Waste code:	P063
Waste name:	HYDROCYANIC ACID
Waste code:	P064
Waste name:	METHANE, ISOCYANATO-
Waste code:	P065
Waste name:	FULMINIC ACID, MERCURY(2+) SALT (R,T)
Waste code:	P066
Waste name:	ETHANIMIDOTHIOIC ACID, N-[[[(METHYLAMINO)CARBONYL]OXY]-, METHYL ESTER
Waste code:	P067
Waste name:	AZIRIDINE, 2-METHYL-
Waste code:	P068
Waste name:	HYDRAZINE, METHYL-
Waste code:	P069

Map ID  
Direction  
Distance  
Elevation

MAP FINDINGS

Site

Database(s)

EDR ID Number  
EPA ID Number

**ECOFLO INC. (Continued)**

**1004549686**

Waste name:	2-METHYLLACTONITRILE
Waste code:	P070
Waste name:	ALDICARB
Waste code:	P071
Waste name:	METHYL PARATHION
Waste code:	P072
Waste name:	ALPHA-NAPHTHYLTHIOUREA
Waste code:	P073
Waste name:	NICKEL CARBONYL
Waste code:	P074
Waste name:	NICKEL CYANIDE
Waste code:	P075
Waste name:	NICOTINE, & SALTS
Waste code:	P076
Waste name:	NITRIC OXIDE
Waste code:	P077
Waste name:	BENZENAMINE, 4-NITRO-
Waste code:	P078
Waste name:	NITROGEN DIOXIDE
Waste code:	P081
Waste name:	NITROGLYCERINE (R)
Waste code:	P082
Waste name:	METHANAMINE, N-METHYL-N-NITROSO-
Waste code:	P084
Waste name:	N-NITROSOMETHYLVINYLAMINE
Waste code:	P085
Waste name:	DIPHOSPHORAMIDE, OCTAMETHYL-
Waste code:	P087
Waste name:	OSMIUM OXIDE OSO4, (T-4)-
Waste code:	P088
Waste name:	ENDOTHALL
Waste code:	P089
Waste name:	PARATHION
Waste code:	P092
Waste name:	MERCURY, (ACETATO-O)PHENYL-
Waste code:	P093
Waste name:	PHENYLTHIOUREA
Waste code:	P094



Map ID  
Direction  
Distance  
Elevation

MAP FINDINGS

Site

Database(s)

EDR ID Number  
EPA ID Number

**ECOFLO INC. (Continued)**

**1004549686**

Waste name:	PHORATE
Waste code:	P095
Waste name:	CARBONIC DICHLORIDE
Waste code:	P096
Waste name:	HYDROGEN PHOSPHIDE
Waste code:	P097
Waste name:	FAMPHUR
Waste code:	P098
Waste name:	POTASSIUM CYANIDE
Waste code:	P099
Waste name:	ARGENTATE(1-), BIS(CYANO-C)-, POTASSIUM
Waste code:	P101
Waste name:	ETHYL CYANIDE
Waste code:	P102
Waste name:	PROPARGYL ALCOHOL
Waste code:	P103
Waste name:	SELENOUREA
Waste code:	P104
Waste name:	SILVER CYANIDE
Waste code:	P105
Waste name:	SODIUM AZIDE
Waste code:	P106
Waste name:	SODIUM CYANIDE
Waste code:	P108
Waste name:	STRYCHNIDIN-10-ONE, & SALTS
Waste code:	P109
Waste name:	TETRAETHYLDITHIOPYROPHOSPHATE
Waste code:	P110
Waste name:	PLUMBANE, TETRAETHYL-
Waste code:	P111
Waste name:	DIPHOSPHORIC ACID, TETRAETHYL ESTER
Waste code:	P112
Waste name:	METHANE, TETRANITRO- (R)
Waste code:	P113
Waste name:	THALLIC OXIDE
Waste code:	P114
Waste name:	SELENIOS ACID, DITHALLIUM(1+) SALT
Waste code:	P115

Map ID  
Direction  
Distance  
Elevation

MAP FINDINGS

Site

Database(s)

EDR ID Number  
EPA ID Number

**ECOFLO INC. (Continued)**

**1004549686**

Waste name:	SULFURIC ACID, DITHALLIUM(1+) SALT
Waste code:	P116
Waste name:	HYDRAZINECARBOTHIOAMIDE
Waste code:	P118
Waste name:	METHANETHIOL, TRICHLORO-
Waste code:	P119
Waste name:	AMMONIUM VANADATE
Waste code:	P120
Waste name:	VANADIUM OXIDE V2O5
Waste code:	P121
Waste name:	ZINC CYANIDE
Waste code:	P122
Waste name:	ZINC PHOSPHIDE ZN3P2, WHEN PRESENT AT CONCENTRATIONS GREATER THAN 10% (R,T)
Waste code:	P123
Waste name:	TOXAPHENE
Waste code:	P127
Waste name:	7-BENZOFURANOL, 2,3-DIHYDRO-2,2-DIMETHYL-, METHYLCARBAMATE (OR) CARBOFURAN
Waste code:	P128
Waste name:	PHENOL, 4-(DIMETHYLAMINO)-3,5-DIMETHYL-, METHYLCARBAMATE (ESTER)
Waste code:	P185
Waste name:	1,3-DITHIOLANE-2-CARBOXALDEHYDE, 2,4-DIMETHYL-, O-[(METHYLAMINO)-CARBONYL]OXIME (OR) TIRPATE
Waste code:	P188
Waste name:	BENZOIC ACID, 2-HYDROXY-, COMPD. WITH (3AS-CIS)-1,2,3,3A,8,8A-HEXAHYDRO-1,3A,8-TRIMETHYLPYRROLO[2,3-
Waste code:	P189
Waste name:	CARBAMIC ACID, [(DIBUTYLAMINO)-THIO]METHYL-, 2,3-DIHYDRO-2,2-DIMETHYL-7-BENZOFURANYL ESTER (OR) CAR
Waste code:	P190
Waste name:	CARBAMIC ACID, METHYL-, 3-METHYLPHENYL ESTER (OR) METOLCARB
Waste code:	P191
Waste name:	CARBAMIC ACID, DIMETHYL-, 1-[(DIMETHYL-AMINO)CARBONYL]- 5-METHYL-1H-PYRAZOL-3-YL ESTER (OR) DIMETIL
Waste code:	P192
Waste name:	ISOLAN (OR) CARBAMIC ACID, DIMETHYL-, 3-METHY-L-(1-METHYLETHYL)-1H-PYRAZOL-5-YL ESTER
Waste code:	P194
Waste name:	ETHANIMIDOTHIOC ACID, 2-(DIMETHYLAMINO)-N-[(METHYLAMINO) CARBONYL]OXY]-2-OXO-, METHYL ESTER (OR) OX

Map ID  
Direction  
Distance  
Elevation

MAP FINDINGS

Site

Database(s)

EDR ID Number  
EPA ID Number

**ECOFLO INC. (Continued)**

**1004549686**

Waste code:	P196
Waste name:	MANGANESE DIMETHYLDITHIOCARBAMATE (OR) MANGANESE, BIS(DIMETHYLCARBAMODITHIOATO-S,S')-,
Waste code:	P197
Waste name:	FORMPARANATE (OR) METHANIMIDAMIDE, N,N-DIMETHYL-N'-[2-METHYL-4-[[[(METHYLAMINO)CARBONYL]OXY]PHENYL]
Waste code:	P198
Waste name:	METHANIMIDAMIDE, N,N-DIMETHYL-N'-[3-[[[(METHYLAMINO)-CARBONYL]OXY]PHENYL]-, MONOHYDROCHLORIDE (OR) FO
Waste code:	P199
Waste name:	METHIOCARB (OR) MEXACARBATE (OR) PHENOL, (3,5-DIMETHYL-4-(METHYLTHIO)-, METHYLCARBAMATE
Waste code:	P201
Waste name:	PHENOL, 3-METHYL-5-(1-METHYLETHYL)-, METHYL CARBAMATE (OR) PROMECARB
Waste code:	P202
Waste name:	M-CUMENYL METHYLCARBAMATE (OR) 3-ISOPROPYLPHENYL N-METHYLCARBAMATE (OR) PHENOL, 3-(1-METHYLETHYL)-,
Waste code:	P203
Waste name:	ALDICARB SULFONE (OR) PROPANAL, 2-METHYL-2-(METHYL-SULFONYL)-, O-[(METHYLAMINO)CARBONYL] OXIME
Waste code:	P204
Waste name:	PHYSOSTIGMINE (OR) PYRROLO[2,3-B]INDOL-5-OL, 1,2,3,3A,8,8A-HEXAHYDRO-1,3A,8-TRIMETHYL-METHYLCARBAMAT
Waste code:	P205
Waste name:	ZINC, BIS(DIMETHYLCARBAMODITHIOATO-S,S')-, (OR) ZIRAM
Waste code:	U001
Waste name:	ACETALDEHYDE (I)
Waste code:	U002
Waste name:	ACETONE (I)
Waste code:	U003
Waste name:	ACETONITRILE (I,T)
Waste code:	U004
Waste name:	ACETOPHENONE
Waste code:	U005
Waste name:	ACETAMIDE, N-9H-FLUOREN-2-YL-
Waste code:	U006
Waste name:	ACETYL CHLORIDE (C,R,T)
Waste code:	U007
Waste name:	ACRYLAMIDE
Waste code:	U008

Map ID  
Direction  
Distance  
Elevation

MAP FINDINGS

Site

Database(s)

EDR ID Number  
EPA ID Number

**ECOFLO INC. (Continued)**

**1004549686**

Waste name:	ACRYLIC ACID (I)
Waste code:	U009
Waste name:	ACRYLONITRILE
Waste code:	U010
Waste name:	AZIRINO[2',3':3,4]PYRROLO[1,2-A]INDOLE-4,7-DIONE, 6-AMINO-8-[[[(AMINOCARBONYL)OXY]METHYL]- 1,1A,2,8,8A,8B-HEXAHYDRO-8A-METHOXY-5-METHYL-, [1AS-(1AALPHA, 8BETA,8AALPHA,8BALPHA)]-
Waste code:	U011
Waste name:	AMITROLE
Waste code:	U012
Waste name:	ANILINE (I,T)
Waste code:	U014
Waste name:	AURAMINE
Waste code:	U015
Waste name:	AZASERINE
Waste code:	U016
Waste name:	BENZ[C]ACRIDINE
Waste code:	U017
Waste name:	BENZAL CHLORIDE
Waste code:	U018
Waste name:	BENZ[A]ANTHRACENE
Waste code:	U019
Waste name:	BENZENE (I,T)
Waste code:	U020
Waste name:	BENZENESULFONIC ACID CHLORIDE (C,R)
Waste code:	U021
Waste name:	BENZIDINE
Waste code:	U022
Waste name:	BENZO[A]PYRENE
Waste code:	U023
Waste name:	BENZENE, (TRICHLOROMETHYL)-
Waste code:	U024
Waste name:	DICHLOROMETHOXY ETHANE
Waste code:	U025
Waste name:	DICHLOROETHYL ETHER
Waste code:	U026
Waste name:	CHLORNAPHAZIN
Waste code:	U027

Map ID  
Direction  
Distance  
Elevation

MAP FINDINGS

Site

Database(s)

EDR ID Number  
EPA ID Number

**ECOFLO INC. (Continued)**

**1004549686**

Waste name:	DICHLOROISOPROPYL ETHER
Waste code:	U028
Waste name:	1,2-BENZENEDICARBOXYLIC ACID, BIS(2-ETHYLHEXYL) ESTER
Waste code:	U029
Waste name:	METHANE, BROMO-
Waste code:	U030
Waste name:	BENZENE, 1-BROMO-4-PHENOXY-
Waste code:	U031
Waste name:	1-BUTANOL (I)
Waste code:	U032
Waste name:	CALCIUM CHROMATE
Waste code:	U033
Waste name:	CARBONIC DIFLUORIDE
Waste code:	U034
Waste name:	ACETALDEHYDE, TRICHLORO-
Waste code:	U035
Waste name:	BENZENEBUTANOIC ACID, 4-[BIS(2-CHLOROETHYL)AMINO]-
Waste code:	U036
Waste name:	CHLORDANE, ALPHA & GAMMA ISOMERS
Waste code:	U037
Waste name:	BENZENE, CHLORO-
Waste code:	U038
Waste name:	BENZENEACETIC ACID, 4-CHLORO-ALPHA-(4-CHLOROPHENYL)-ALPHA-HYDROXY-, ETHYL ESTER
Waste code:	U039
Waste name:	P-CHLORO-M-CRESOL
Waste code:	U041
Waste name:	EPICHLOROHYDRIN
Waste code:	U042
Waste name:	2-CHLOROETHYL VINYL ETHER
Waste code:	U043
Waste name:	ETHENE, CHLORO-
Waste code:	U044
Waste name:	CHLOROFORM
Waste code:	U045
Waste name:	METHANE, CHLORO- (I, T)
Waste code:	U046
Waste name:	CHLOROMETHYL METHYL ETHER

Map ID  
Direction  
Distance  
Elevation

MAP FINDINGS

Site

Database(s)

EDR ID Number  
EPA ID Number

**ECOFLO INC. (Continued)**

**1004549686**

Waste code:	U047
Waste name:	BETA-CHLORONAPHTHALENE
Waste code:	U048
Waste name:	O-CHLOROPHENOL
Waste code:	U049
Waste name:	BENZENAMINE, 4-CHLORO-2-METHYL-, HYDROCHLORIDE
Waste code:	U050
Waste name:	CHRYSENE
Waste code:	U051
Waste name:	CREOSOTE
Waste code:	U052
Waste name:	CRESOL (CRESYLIC ACID)
Waste code:	U053
Waste name:	2-BUTENAL
Waste code:	U055
Waste name:	BENZENE, (1-METHYLETHYL)- (I)
Waste code:	U056
Waste name:	BENZENE, HEXAHYDRO- (I)
Waste code:	U057
Waste name:	CYCLOHEXANONE (I)
Waste code:	U058
Waste name:	CYCLOPHOSPHAMIDE
Waste code:	U059
Waste name:	DAUNOMYCIN
Waste code:	U060
Waste name:	BENZENE, 1,1'-(2,2-DICHLOROETHYLIDENE)BIS[4-CHLORO-
Waste code:	U061
Waste name:	BENZENE, 1,1'-(2,2,2-TRICHLOROETHYLIDENE)BIS[4-CHLORO-
Waste code:	U062
Waste name:	CARBAMOTHIOIC ACID, BIS(1-METHYLETHYL)-, S-(2,3-DICHLORO-2-PROPENYL) ESTER
Waste code:	U063
Waste name:	DIBENZ[A,H]ANTHRACENE
Waste code:	U064
Waste name:	BENZO[RST]PENTAPHENE
Waste code:	U066
Waste name:	1,2-DIBROMO-3-CHLOROPROPANE
Waste code:	U067
Waste name:	ETHANE, 1,2-DIBROMO-

Map ID  
Direction  
Distance  
Elevation

MAP FINDINGS

Site

Database(s)

EDR ID Number  
EPA ID Number

**ECOFLO INC. (Continued)**

**1004549686**

Waste code:	U068
Waste name:	METHANE, DIBROMO-
Waste code:	U069
Waste name:	1,2-BENZENEDICARBOXYLIC ACID, DIBUTYL ESTER
Waste code:	U070
Waste name:	BENZENE, 1,2-DICHLORO-
Waste code:	U071
Waste name:	BENZENE, 1,3-DICHLORO-
Waste code:	U072
Waste name:	BENZENE, 1,4-DICHLORO-
Waste code:	U073
Waste name:	[1,1'-BIPHENYL]-4,4'-DIAMINE, 3,3'-DICHLORO-
Waste code:	U074
Waste name:	2-BUTENE, 1,4-DICHLORO- (I,T)
Waste code:	U075
Waste name:	DICHLORODIFLUOROMETHANE
Waste code:	U076
Waste name:	ETHANE, 1,1-DICHLORO-
Waste code:	U077
Waste name:	ETHANE, 1,2-DICHLORO-
Waste code:	U078
Waste name:	1,1-DICHLOROETHYLENE
Waste code:	U079
Waste name:	1,2-DICHLOROETHYLENE
Waste code:	U080
Waste name:	METHANE, DICHLORO-
Waste code:	U081
Waste name:	2,4-DICHLOROPHENOL
Waste code:	U082
Waste name:	2,6-DICHLOROPHENOL
Waste code:	U083
Waste name:	PROPANE, 1,2-DICHLORO-
Waste code:	U084
Waste name:	1,3-DICHLOROPROPENE
Waste code:	U085
Waste name:	2,2'-BIOXIRANE
Waste code:	U086
Waste name:	N,N'-DIETHYLHYDRAZINE

Map ID  
Direction  
Distance  
Elevation

MAP FINDINGS

Site

Database(s)

EDR ID Number  
EPA ID Number

**ECOFLO INC. (Continued)**

**1004549686**

Waste code:	U087
Waste name:	O,O-DIETHYL S-METHYL DITHIOPHOSPHATE
Waste code:	U088
Waste name:	1,2-BENZENEDICARBOXYLIC ACID, DIETHYL ESTER
Waste code:	U089
Waste name:	DIETHYLSTILBESTEROL
Waste code:	U090
Waste name:	1,3-BENZODIOXOLE, 5-PROPYL-
Waste code:	U091
Waste name:	[1,1'-BIPHENYL]-4,4'-DIAMINE, 3,3'-DIMETHOXY-
Waste code:	U092
Waste name:	DIMETHYLAMINE (I)
Waste code:	U093
Waste name:	BENZENAMINE, N,N-DIMETHYL-4-(PHENYLAZO)-
Waste code:	U094
Waste name:	BENZ[A]ANTHRACENE, 7,12-DIMETHYL-
Waste code:	U095
Waste name:	[1,1'-BIPHENYL]-4,4'-DIAMINE, 3,3'-DIMETHYL-
Waste code:	U096
Waste name:	ALPHA,ALPHA-DIMETHYLBENZYLHYDROPEROXIDE (R)
Waste code:	U097
Waste name:	CARBAMIC CHLORIDE, DIMETHYL-
Waste code:	U098
Waste name:	1,1-DIMETHYLHYDRAZINE
Waste code:	U099
Waste name:	1,2-DIMETHYLHYDRAZINE
Waste code:	U101
Waste name:	2,4-DIMETHYLPHENOL
Waste code:	U102
Waste name:	1,2-BENZENEDICARBOXYLIC ACID, DIMETHYL ESTER
Waste code:	U103
Waste name:	DIMETHYL SULFATE
Waste code:	U105
Waste name:	BENZENE, 1-METHYL-2,4-DINITRO-
Waste code:	U106
Waste name:	BENZENE, 2-METHYL-1,3-DINITRO-
Waste code:	U107
Waste name:	1,2-BENZENEDICARBOXYLIC ACID, DIOCTYL ESTER



Map ID  
Direction  
Distance  
Elevation

MAP FINDINGS

Site

Database(s)

EDR ID Number  
EPA ID Number

**ECOFLO INC. (Continued)**

**1004549686**

Waste code:	U108
Waste name:	1,4-DIETHYLENEOXIDE
Waste code:	U109
Waste name:	1,2-DIPHENYLHYDRAZINE
Waste code:	U110
Waste name:	DIPROPYLAMINE (I)
Waste code:	U111
Waste name:	DI-N-PROPYLNITROSAMINE
Waste code:	U112
Waste name:	ACETIC ACID ETHYL ESTER (I)
Waste code:	U113
Waste name:	ETHYL ACRYLATE (I)
Waste code:	U114
Waste name:	CARBAMODITHIOIC ACID, 1,2-ETHANEDIYLBIS-, SALTS & ESTERS
Waste code:	U115
Waste name:	ETHYLENE OXIDE (I,T)
Waste code:	U116
Waste name:	ETHYLENETHIOUREA
Waste code:	U117
Waste name:	ETHANE, 1,1'-OXYBIS-(I)
Waste code:	U118
Waste name:	ETHYL METHACRYLATE
Waste code:	U119
Waste name:	ETHYL METHANESULFONATE
Waste code:	U120
Waste name:	FLUORANTHENE
Waste code:	U121
Waste name:	METHANE, TRICHLOROFLUORO-
Waste code:	U122
Waste name:	FORMALDEHYDE
Waste code:	U123
Waste name:	FORMIC ACID (C,T)
Waste code:	U124
Waste name:	FURAN (I)
Waste code:	U125
Waste name:	2-FURANCARBOXALDEHYDE (I)
Waste code:	U126
Waste name:	GLYCIDYLALDEHYDE

Map ID  
Direction  
Distance  
Elevation

MAP FINDINGS

Site

Database(s)

EDR ID Number  
EPA ID Number

**ECOFLO INC. (Continued)**

**1004549686**

Waste code:	U127
Waste name:	BENZENE, HEXACHLORO-
Waste code:	U128
Waste name:	1,3-BUTADIENE, 1,1,2,3,4,4-HEXACHLORO-
Waste code:	U129
Waste name:	CYCLOHEXANE, 1,2,3,4,5,6-HEXACHLORO-, (1ALPHA,2ALPHA,3BETA,4ALPHA,5ALPHA,6BETA)-
Waste code:	U130
Waste name:	1,3-CYCLOPENTADIENE, 1,2,3,4,5-HEXACHLORO-
Waste code:	U131
Waste name:	ETHANE, HEXACHLORO-
Waste code:	U132
Waste name:	HEXACHLOROPHENE
Waste code:	U133
Waste name:	HYDRAZINE (R,T)
Waste code:	U134
Waste name:	HYDROFLUORIC ACID (C,T)
Waste code:	U135
Waste name:	HYDROGEN SULFIDE
Waste code:	U136
Waste name:	ARSINIC ACID, DIMETHYL-
Waste code:	U137
Waste name:	INDENO[1,2,3-CD]PYRENE
Waste code:	U138
Waste name:	METHANE, IODO-
Waste code:	U140
Waste name:	ISOBUTYL ALCOHOL (I,T)
Waste code:	U141
Waste name:	1,3-BENZODIOXOLE, 5-(1-PROPENYL)-
Waste code:	U142
Waste name:	KEPONE
Waste code:	U143
Waste name:	2-BUTENOIC ACID, 2-METHYL-, 7-[[[2,3-DIHYDROXY- 2-(1-METHOXYETHYL)-3-METHYL-1-OXOBUTOXY]METHYL]- 2,3,5,7A-TETRAHYDRO-1H-PYRROLIZIN-1-YL ESTER, [1S-[1ALPHA(Z),7(2S*,3R*),7AALPHA]]-
Waste code:	U144
Waste name:	ACETIC ACID, LEAD(2+) SALT
Waste code:	U145
Waste name:	LEAD PHOSPHATE

Map ID  
Direction  
Distance  
Elevation

MAP FINDINGS

Site

Database(s)

EDR ID Number  
EPA ID Number

**ECOFLO INC. (Continued)**

**1004549686**

Waste code:	U146
Waste name:	LEAD, BIS(ACETATO-O)TETRAHYDROXYTRI-
Waste code:	U147
Waste name:	2,5-FURANDIONE
Waste code:	U148
Waste name:	MALEIC HYDRAZIDE
Waste code:	U149
Waste name:	MALONONITRILE
Waste code:	U150
Waste name:	MELPHALAN
Waste code:	U151
Waste name:	MERCURY
Waste code:	U152
Waste name:	METHACRYLONITRILE (I, T)
Waste code:	U153
Waste name:	METHANETHIOL (I, T)
Waste code:	U154
Waste name:	METHANOL (I)
Waste code:	U155
Waste name:	1,2-ETHANEDIAMINE, N,N-DIMETHYL-N'-2-PYRIDINYL-N'-(2-THIENYLMETHYL)-
Waste code:	U156
Waste name:	CARBOCHLORIDIC ACID, METHYL ESTER (I,T)
Waste code:	U157
Waste name:	BENZ[J]ACEANTHRYLENE, 1,2-DIHYDRO-3-METHYL-
Waste code:	U158
Waste name:	BENZENAMINE, 4,4'-METHYLENEBIS[2-CHLORO-
Waste code:	U159
Waste name:	2-BUTANONE (I,T)
Waste code:	U160
Waste name:	2-BUTANONE, PEROXIDE (R,T)
Waste code:	U161
Waste name:	METHYL ISOBUTYL KETONE (I)
Waste code:	U162
Waste name:	METHYL METHACRYLATE (I,T)
Waste code:	U163
Waste name:	GUANIDINE, N-METHYL-N'-NITRO-N-NITROSO-
Waste code:	U164
Waste name:	METHYLTHIOURACIL

Map ID  
Direction  
Distance  
Elevation

MAP FINDINGS

Site

Database(s)

EDR ID Number  
EPA ID Number

**ECOFLO INC. (Continued)**

**1004549686**

Waste code:	U165
Waste name:	NAPHTHALENE
Waste code:	U166
Waste name:	1,4-NAPHTHALENEDIONE
Waste code:	U167
Waste name:	1-NAPHTHALENAMINE
Waste code:	U168
Waste name:	2-NAPHTHALENAMINE
Waste code:	U169
Waste name:	BENZENE, NITRO-
Waste code:	U170
Waste name:	P-NITROPHENOL
Waste code:	U171
Waste name:	2-NITROPROPANE (I,T)
Waste code:	U172
Waste name:	1-BUTANAMINE, N-BUTYL-N-NITROSO-
Waste code:	U173
Waste name:	ETHANOL, 2,2'-(NITROSOIMINO)BIS-
Waste code:	U174
Waste name:	ETHANAMINE, N-ETHYL-N-NITROSO-
Waste code:	U176
Waste name:	N-NITROSO-N-ETHYLUREA
Waste code:	U177
Waste name:	N-NITROSO-N-METHYLUREA
Waste code:	U178
Waste name:	CARBAMIC ACID, METHYLNITROSO-, ETHYL ESTER
Waste code:	U179
Waste name:	N-NITROSOPIPERIDINE
Waste code:	U180
Waste name:	N-NITROSOPYRROLIDINE
Waste code:	U181
Waste name:	BENZENAMINE, 2-METHYL-5-NITRO-
Waste code:	U182
Waste name:	PARALDEHYDE
Waste code:	U183
Waste name:	BENZENE, PENTACHLORO-
Waste code:	U184
Waste name:	ETHANE, PENTACHLORO-

Map ID  
Direction  
Distance  
Elevation

MAP FINDINGS

Site

Database(s)

EDR ID Number  
EPA ID Number

**ECOFLO INC. (Continued)**

**1004549686**

Waste code:	U185
Waste name:	BENZENE, PENTACHLORONITRO-
Waste code:	U186
Waste name:	1-METHYLBUTADIENE (I)
Waste code:	U187
Waste name:	ACETAMIDE, N-(4-ETHOXYPHENYL)-
Waste code:	U188
Waste name:	PHENOL
Waste code:	U189
Waste name:	PHOSPHORUS SULFIDE (R)
Waste code:	U190
Waste name:	1,3-ISOBENZOFURANDIONE
Waste code:	U191
Waste name:	2-PICOLINE
Waste code:	U192
Waste name:	BENZAMIDE, 3,5-DICHLORO-N-(1,1-DIMETHYL-2-PROPYNYL)-
Waste code:	U193
Waste name:	1,2-OXATHIOLANE, 2,2-DIOXIDE
Waste code:	U194
Waste name:	1-PROPANAMINE (I,T)
Waste code:	U196
Waste name:	PYRIDINE
Waste code:	U197
Waste name:	P-BENZOQUINONE
Waste code:	U200
Waste name:	RESERPINE
Waste code:	U201
Waste name:	1,3-BENZENEDIOL
Waste code:	U202
Waste name:	1,2-BENZISOTHIAZOL-3(2H)-ONE, 1,1-DIOXIDE, & SALTS
Waste code:	U203
Waste name:	1,3-BENZODIOXOLE, 5-(2-PROPENYL)-
Waste code:	U204
Waste name:	SELENIOS ACID
Waste code:	U205
Waste name:	SELENIUM SULFIDE
Waste code:	U206
Waste name:	GLUCOPYRANOSE, 2-DEOXY-2-(3-METHYL-3-NITROSOUREIDO)-, D-

Map ID  
Direction  
Distance  
Elevation

MAP FINDINGS

Site

Database(s)

EDR ID Number  
EPA ID Number

**ECOFLO INC. (Continued)**

**1004549686**

Waste code:	U207
Waste name:	BENZENE, 1,2,4,5-TETRACHLORO-
Waste code:	U208
Waste name:	ETHANE, 1,1,1,2-TETRACHLORO-
Waste code:	U209
Waste name:	ETHANE, 1,1,2,2-TETRACHLORO-
Waste code:	U210
Waste name:	ETHENE, TETRACHLORO-
Waste code:	U211
Waste name:	CARBON TETRACHLORIDE
Waste code:	U213
Waste name:	FURAN, TETRAHYDRO-(I)
Waste code:	U214
Waste name:	ACETIC ACID, THALLIUM(1+) SALT
Waste code:	U215
Waste name:	CARBONIC ACID, DITHALLIUM(1+) SALT
Waste code:	U216
Waste name:	THALLIUM(I) CHLORIDE
Waste code:	U217
Waste name:	NITRIC ACID, THALLIUM(1+) SALT
Waste code:	U218
Waste name:	ETHANETHIOAMIDE
Waste code:	U219
Waste name:	THIOUREA
Waste code:	U220
Waste name:	BENZENE, METHYL-
Waste code:	U221
Waste name:	BENZENEDIAMINE, AR-METHYL-
Waste code:	U222
Waste name:	BENZENAMINE, 2-METHYL-, HYDROCHLORIDE
Waste code:	U223
Waste name:	BENZENE, 1,3-DIISOCYANATOMETHYL- (R,T)
Waste code:	U225
Waste name:	BROMOFORM
Waste code:	U226
Waste name:	ETHANE, 1,1,1-TRICHLORO-
Waste code:	U227
Waste name:	ETHANE, 1,1,2-TRICHLORO-

Map ID  
Direction  
Distance  
Elevation

MAP FINDINGS

Site

Database(s)

EDR ID Number  
EPA ID Number

**ECOFLO INC. (Continued)**

**1004549686**

Waste code:	U228
Waste name:	ETHENE, TRICHLORO-
Waste code:	U234
Waste name:	BENZENE, 1,3,5-TRINITRO-
Waste code:	U235
Waste name:	1-PROPANOL, 2,3-DIBROMO-, PHOSPHATE (3:1)
Waste code:	U236
Waste name:	2,7-NAPHTHALENEDISULFONIC ACID, 3,3'-[(3,3'-DIMETHYL[1,1'-BIPHENYL]-4,4'-DIYL)BIS(AZO)BIS[5-AMINO-4-HYDROXY]-, TETRASODIUM SALT
Waste code:	U237
Waste name:	2,4-(1H,3H)-PYRIMIDINEDIONE, 5-[BIS(2-CHLOROETHYL)AMINO]-
Waste code:	U238
Waste name:	CARBAMIC ACID, ETHYL ESTER
Waste code:	U239
Waste name:	BENZENE, DIMETHYL- (I,T)
Waste code:	U240
Waste name:	ACETIC ACID, (2,4-DICHLOROPHENOXY)-, SALTS & ESTERS
Waste code:	U243
Waste name:	HEXACHLOROPROPENE
Waste code:	U244
Waste name:	THIOPEROXYDICARBONIC DIAMIDE [(H2N)C(S)]2S2, TETRAMETHYL-
Waste code:	U246
Waste name:	CYANOGEN BROMIDE (CN)BR
Waste code:	U247
Waste name:	BENZENE, 1,1'-(2,2,2-TRICHLOROETHYLIDENE)BIS[4- METHOXY-
Waste code:	U248
Waste name:	2H-1-BENZOPYRAN-2-ONE, 4-HYDROXY-3-(3-OXO-1-PHENYL-BUTYL)-, & SALTS, WHEN PRESENT AT CONCENTRATIONS OF 0.3% OR LESS
Waste code:	U249
Waste name:	ZINC PHOSPHIDE ZN3P2, WHEN PRESENT AT CONCENTRATIONS OF 10% OR LESS
Waste code:	U271
Waste name:	BENOMYL (OR) CARBAMIC ACID, [1-[(BUTYLAMINO)CARBONYL]-1H-BENZIMIDAZOL-2-YL]-, METHYL ESTER
Waste code:	U278
Waste name:	BENDIOCARB (OR) 1,3-BENZODIOXOL-4-OL, 2,2-DIMETHYL-, METHYL CARBAMATE
Waste code:	U279
Waste name:	CARBARYL (OR) 1-NAPHTHALENOL, METHYLCARBAMATE
Waste code:	U280
Waste name:	BARBAN (OR) CARBAMIC ACID, (3-CHLOROPHENYL)-, 4-CHLORO-2-BUTYNYL ESTER

Map ID  
Direction  
Distance  
Elevation

MAP FINDINGS

Site Database(s) EDR ID Number  
EPA ID Number

ECOFLO INC. (Continued)

1004549686

Waste code: U328  
Waste name: BENZENAMINE, 2-METHYL-

Waste code: U353  
Waste name: BENZENAMINE, 4-METHYL-

Waste code: U359  
Waste name: ETHANOL, 2-ETHOXY-

Waste code: U364  
Waste name: BENDIOCARB PHENOL (OR) 1,3-BENZODIOXOL-4-OL, 2,2-DIMETHYL-

Waste code: U372  
Waste name: CARBAMIC ACID, 1H-BENZIMIDAZOL-2-YL, METHYL ESTER (OR) CARBENDAZIM

Waste code: U373  
Waste name: CARBAMIC ACID, PHENYL-, 1-METHYLETHYL ESTER (OR) PROPHAM

Waste code: U387  
Waste name: CARBAMOTHIOIC ACID, DIPROPYL-, S-(PHENYLMETHYL) ESTER (OR) PROSULFOCARB

Waste code: U389  
Waste name: CARBAMOTHIOIC ACID, BIS(1-METHYLETHYL)-, S-(2,3,3-TRICHLORO-2-PROPENYL) ESTER (OR) TRIALLATE

Waste code: U394  
Waste name: A2213 (OR) ETHANIMIDOTHIOIC ACID, 2-(DIMETHYLAMINO)-N-HYDROXY-2-OXO-, METHYL ESTER

Waste code: U395  
Waste name: DIETHYLENE GLYCOL, DICARBAMATE (OR) ETHANOL, 2,2'-OXYBIS-, DICARBAMATE

Waste code: U404  
Waste name: ETHANAMINE, N,N-DIETHYL- (OR) TRIETHYLAMINE

Waste code: U409  
Waste name: CARBAMIC ACID, [1,2-PHENYLENEBIS (IMINOCARBONOTHIOYL)]BIS-, DIMETHYL ESTER (OR) THIOPHANATE-METHYL

Waste code: U410  
Waste name: ETHANIMIDOTHIOIC ACID, N,N'-[THIOBIS[(METHYLIMINO)CARBONYLOXY]]BIS-, DIMETHYL ESTER (OR) THIODICARB

Waste code: U411  
Waste name: PHENOL, 2-(1-METHYLETHOXY)-, METHYLCARBAMATE (OR) PROPOXUR

Waste code: D001  
Waste name: IGNITABLE HAZARDOUS WASTES ARE THOSE WASTES WHICH HAVE A FLASHPOINT OF LESS THAN 140 DEGREES FAHRENHEIT AS DETERMINED BY A PENSKY-MARTENS CLOSED CUP FLASH POINT TESTER. ANOTHER METHOD OF DETERMINING THE FLASH POINT OF A WASTE IS TO REVIEW THE MATERIAL SAFETY DATA SHEET, WHICH CAN BE OBTAINED FROM THE MANUFACTURER OR DISTRIBUTOR OF THE MATERIAL. LACQUER THINNER IS AN EXAMPLE OF A COMMONLY USED SOLVENT WHICH WOULD BE CONSIDERED AS IGNITABLE HAZARDOUS WASTE.

Waste code: D002



Map ID  
Direction  
Distance  
Elevation

MAP FINDINGS

Site

Database(s)

EDR ID Number  
EPA ID Number

**ECOFLO INC. (Continued)**

**1004549686**

Waste name:	A WASTE WHICH HAS A PH OF LESS THAN 2 OR GREATER THAN 12.5 IS CONSIDERED TO BE A CORROSIVE HAZARDOUS WASTE. SODIUM HYDROXIDE, A CAUSTIC SOLUTION WITH A HIGH PH, IS OFTEN USED BY INDUSTRIES TO CLEAN OR DEGREASE PARTS. HYDROCHLORIC ACID, A SOLUTION WITH A LOW PH, IS USED BY MANY INDUSTRIES TO CLEAN METAL PARTS PRIOR TO PAINTING. WHEN THESE CAUSTIC OR ACID SOLUTIONS BECOME CONTAMINATED AND MUST BE DISPOSED, THE WASTE WOULD BE A CORROSIVE HAZARDOUS WASTE.
Waste code:	D003
Waste name:	A MATERIAL IS CONSIDERED TO BE A REACTIVE HAZARDOUS WASTE IF IT IS NORMALLY UNSTABLE, REACTS VIOLENTLY WITH WATER, GENERATES TOXIC GASES WHEN EXPOSED TO WATER OR CORROSIVE MATERIALS, OR IF IT IS CAPABLE OF DETONATION OR EXPLOSION WHEN EXPOSED TO HEAT OR A FLAME. ONE EXAMPLE OF SUCH WASTE WOULD BY WASTE GUNPOWDER.
Waste code:	D004
Waste name:	ARSENIC
Waste code:	D005
Waste name:	BARIUM
Waste code:	D006
Waste name:	CADMIUM
Waste code:	D008
Waste name:	LEAD
Waste code:	D009
Waste name:	MERCURY
Waste code:	D010
Waste name:	SELENIUM
Waste code:	D011
Waste name:	SILVER
Waste code:	D012
Waste name:	ENDRIN
Waste code:	D013
Waste name:	LINDANE
Waste code:	D014
Waste name:	METHOXYCHLOR
Waste code:	D015
Waste name:	TOXAPHENE
Waste code:	D016
Waste name:	2,4-D
Waste code:	D017
Waste name:	2,4,5-TP (SILVEX)
Waste code:	D018
Waste name:	BENZENE

Map ID  
Direction  
Distance  
Elevation

MAP FINDINGS

Site

Database(s)

EDR ID Number  
EPA ID Number

**ECOFLO INC. (Continued)**

**1004549686**

Waste code:	D019
Waste name:	CARBON TETRACHLORIDE
Waste code:	D020
Waste name:	CHLORDANE
Waste code:	D021
Waste name:	CHLOROBENZENE
Waste code:	D023
Waste name:	O-CRESOL
Waste code:	D024
Waste name:	M-CRESOL
Waste code:	D025
Waste name:	P-CRESOL
Waste code:	D026
Waste name:	CRESOL
Waste code:	D027
Waste name:	1,4-DICHLOROBENZENE
Waste code:	D028
Waste name:	1,2-DICHLOROETHANE
Waste code:	D029
Waste name:	1,1-DICHLOROETHYLENE
Waste code:	D030
Waste name:	2,4-DINITROTOLUENE
Waste code:	D031
Waste name:	HEPTACHLOR (AND ITS EPOXIDE).
Waste code:	D032
Waste name:	HEXACHLOROBENZENE
Waste code:	D033
Waste name:	HEXACHLOROBUTADIENE
Waste code:	D034
Waste name:	HEXACHLOROETHANE
Waste code:	D035
Waste name:	METHYL ETHYL KETONE
Waste code:	D036
Waste name:	NITROBENZENE
Waste code:	D037
Waste name:	PENTRACHLOROPHENOL
Waste code:	D038
Waste name:	PYRIDINE

Map ID  
Direction  
Distance  
Elevation

MAP FINDINGS

Site

Database(s)

EDR ID Number  
EPA ID Number

**ECOFLO INC. (Continued)**

**1004549686**

Waste code:	D039
Waste name:	TETRACHLOROETHYLENE
Waste code:	D040
Waste name:	TRICHLOROETHYLENE
Waste code:	D041
Waste name:	2,4,5-TRICHLOROPHENOL
Waste code:	D042
Waste name:	2,4,6-TRICHLOROPHENOL
Waste code:	D043
Waste name:	VINYL CHLORIDE
Waste code:	F001
Waste name:	THE FOLLOWING SPENT HALOGENATED SOLVENTS USED IN DEGREASING: TETRACHLOROETHYLENE, TRICHLOROETHYLENE, METHYLENE CHLORIDE, 1,1,1-TRICHLOROETHANE, CARBON TETRACHLORIDE, AND CHLORINATED FLUOROCARBONS; ALL SPENT SOLVENT MIXTURES/BLENDS USED IN DEGREASING CONTAINING, BEFORE USE, A TOTAL OF TEN PERCENT OR MORE (BY VOLUME) OF ONE OR MORE OF THE ABOVE HALOGENATED SOLVENTS OR THOSE SOLVENTS LISTED IN F002, F004, AND F005, AND STILL BOTTOMS FROM THE RECOVERY OF THESE SPENT SOLVENTS AND SPENT SOLVENT MIXTURES.
Waste code:	F002
Waste name:	THE FOLLOWING SPENT HALOGENATED SOLVENTS: TETRACHLOROETHYLENE, METHYLENE CHLORIDE, TRICHLOROETHYLENE, 1,1,1-TRICHLOROETHANE, CHLOROBENZENE, 1,1,2-TRICHLORO-1,2,2-TRIFLUOROETHANE, ORTHO-DICHLOROBENZENE, TRICHLOROFLUOROMETHANE, AND 1,1,2-TRICHLOROETHANE; ALL SPENT SOLVENT MIXTURES/BLENDS CONTAINING, BEFORE USE, A TOTAL OF TEN PERCENT OR MORE (BY VOLUME) OF ONE OR MORE OF THE ABOVE HALOGENATED SOLVENTS OR THOSE LISTED IN F001, F004, OR F005, AND STILL BOTTOMS FROM THE RECOVERY OF THESE SPENT SOLVENTS AND SPENT SOLVENT MIXTURES.
Waste code:	F003
Waste name:	THE FOLLOWING SPENT NON-HALOGENATED SOLVENTS: XYLENE, ACETONE, ETHYL ACETATE, ETHYL BENZENE, ETHYL ETHER, METHYL ISOBUTYL KETONE, N-BUTYL ALCOHOL, CYCLOHEXANONE, AND METHANOL; ALL SPENT SOLVENT MIXTURES/BLENDS CONTAINING, BEFORE USE, ONLY THE ABOVE SPENT NON-HALOGENATED SOLVENTS; AND ALL SPENT SOLVENT MIXTURES/BLENDS CONTAINING, BEFORE USE, ONE OR MORE OF THE ABOVE NON-HALOGENATED SOLVENTS, AND, A TOTAL OF TEN PERCENT OR MORE (BY VOLUME) OF ONE OR MORE OF THOSE SOLVENTS LISTED IN F001, F002, F004, AND F005, AND STILL BOTTOMS FROM THE RECOVERY OF THESE SPENT SOLVENTS AND SPENT SOLVENT MIXTURES.
Waste code:	F004
Waste name:	THE FOLLOWING SPENT NON-HALOGENATED SOLVENTS: CRESOLS AND CRESYLIC ACID, AND NITROBENZENE; ALL SPENT SOLVENT MIXTURES/BLENDS CONTAINING, BEFORE USE, A TOTAL OF TEN PERCENT OR MORE (BY VOLUME) OF ONE OR MORE OF THE ABOVE NON-HALOGENATED SOLVENTS OR THOSE SOLVENTS LISTED IN F001, F002, AND F005; AND STILL BOTTOMS FROM THE RECOVERY OF THESE SPENT SOLVENTS AND SPENT SOLVENT MIXTURES.
Waste code:	F005

Map ID  
Direction  
Distance  
Elevation

MAP FINDINGS

Site

Database(s)

EDR ID Number  
EPA ID Number

**ECOFLO INC. (Continued)**

**1004549686**

Waste name: THE FOLLOWING SPENT NON-HALOGENATED SOLVENTS: TOLUENE, METHYL ETHYL KETONE, CARBON DISULFIDE, ISOBUTANOL, PYRIDINE, BENZENE, 2-ETHOXYETHANOL, AND 2-NITROPROPANE; ALL SPENT SOLVENT MIXTURES/BLENDS CONTAINING, BEFORE USE, A TOTAL OF TEN PERCENT OR MORE (BY VOLUME) OF ONE OR MORE OF THE ABOVE NON-HALOGENATED SOLVENTS OR THOSE SOLVENTS LISTED IN F001, F002, OR F004; AND STILL BOTTOMS FROM THE RECOVERY OF THESE SPENT SOLVENTS AND SPENT SOLVENT MIXTURES.

Waste code: F006  
Waste name: WASTEWATER TREATMENT SLUDGES FROM ELECTROPLATING OPERATIONS EXCEPT FROM THE FOLLOWING PROCESSES: (1) SULFURIC ACID ANODIZING OF ALUMINUM; (2) TIN PLATING ON CARBON STEEL; (3) ZINC PLATING (SEGREGATED BASIS) ON CARBON STEEL; (4) ALUMINUM OR ZINC-ALUMINUM PLATING ON CARBON STEEL; (5) CLEANING/STRIPPING ASSOCIATED WITH TIN, ZINC AND ALUMINUM PLATING ON CARBON STEEL; AND (6) CHEMICAL ETCHING AND MILLING OF ALUMINUM.

Waste code: F007  
Waste name: SPENT CYANIDE PLATING BATH SOLUTIONS FROM ELECTROPLATING OPERATIONS

Waste code: F008  
Waste name: PLATING BATH RESIDUES FROM THE BOTTOM OF PLATING BATHS FROM ELECTROPLATING OPERATIONS WHERE CYANIDES ARE USED IN THE PROCESS.

Waste code: F009  
Waste name: SPENT STRIPPING AND CLEANING BATH SOLUTIONS FROM ELECTROPLATING OPERATIONS WHERE CYANIDES ARE USED IN THE PROCESS.

Waste code: F010  
Waste name: QUENCHING BATH RESIDUES FROM OIL BATHS FROM METAL HEAT TREATING OPERATIONS WHERE CYANIDES ARE USED IN THE PROCESS.

Waste code: F011  
Waste name: SPENT CYANIDE SOLUTIONS FROM SALT BATH POT CLEANING FROM METAL HEAT TREATING OPERATIONS.

Waste code: F012  
Waste name: QUENCHING WASTE WATER TREATMENT SLUDGES FROM METAL HEAT TREATING OPERATIONS WHERE CYANIDES ARE USED IN THE PROCESS.

Waste code: F013  
Waste name: Not Defined

Waste code: F019  
Waste name: WASTEWATER TREATMENT SLUDGES FROM THE CHEMICAL CONVERSION COATING OF ALUMINUM EXCEPT FROM ZIRCONIUM PHOSPHATING IN ALUMINUM CAN WASHING WHEN SUCH PHOSPHATING IS AN EXCLUSIVE CONVERSION COATING PROCESS.

Waste code: F020  
Waste name: WASTES (EXCEPT WASTEWATER AND SPENT CARBON FROM HYDROGEN CHLORIDE PURIFICATION) FROM THE PRODUCTION OR MANUFACTURING USE (AS A REACTANT, CHEMICAL INTERMEDIATE, OR COMPONENT IN A FORMULATING PROCESS) OF TRI- OR TETRACHLOROPHENOL, OR OF INTERMEDIATES USED TO PRODUCE THEIR PESTICIDE DERIVATIVES. (THIS LISTING DOES NOT INCLUDE WASTES FROM THE PRODUCTION OF HEXACHLOROPHENE FROM HIGHLY PURIFIED 2,4,5-TRICHLOROPHENOL).

Map ID  
Direction  
Distance  
Elevation

MAP FINDINGS

Site

Database(s)

EDR ID Number  
EPA ID Number

**ECOFLO INC. (Continued)**

**1004549686**

Waste code: F021  
Waste name: WASTES (EXCEPT WASTEWATER AND SPENT CARBON FROM HYDROGEN CHLORIDE PURIFICATION) FROM THE PRODUCTION OR MANUFACTURING USE (AS A REACTANT, CHEMICAL INTERMEDIATE, OR COMPONENT IN A FORMULATING PROCESS) OF PENTACHLOROPHENOL, OR OF INTERMEDIATES USED TO PRODUCE ITS DERIVATIVES.

Waste code: F022  
Waste name: WASTES (EXCEPT WASTEWATER AND SPENT CARBON FROM HYDROGEN CHLORIDE PURIFICATION) FROM THE MANUFACTURING USE (AS A REACTANT, CHEMICAL INTERMEDIATE, OR COMPONENT IN A FORMULATING PROCESS) OF TETRA-, PENTA-, OR HEXACHLOROBENZENES UNDER ALKALINE CONDITIONS.

Waste code: F023  
Waste name: WASTES (EXCEPT WASTEWATER AND SPENT CARBON FROM HYDROGEN CHLORIDE PURIFICATION) FROM THE PRODUCTION OF MATERIALS ON EQUIPMENT PREVIOUSLY USED FOR THE PRODUCTION OR MANUFACTURING USE (AS A REACTANT, CHEMICAL INTERMEDIATE, OR COMPONENT IN A FORMULATING PROCESS) OF TRI- AND TETRACHLOROPHENOLS. (THIS LISTING DOES NOT INCLUDE WASTES FROM EQUIPMENT USED ONLY FOR THE PRODUCTION OR USE OF HEXACHLOROPHENE FROM HIGHLY PURIFIED 2,4,5-TRICHLOROPHENOL).

Waste code: F024  
Waste name: PROCESS WASTES, INCLUDING BUT NOT LIMITED TO, DISTILLATION RESIDUES, HEAVY ENDS, TARS, AND REACTOR CLEAN-OUT WASTES, FROM THE PRODUCTION OF CERTAIN CHLORINATED ALIPHATIC HYDROCARBONS BY FREE RADICAL CATALYZED PROCESSES. THESE CHLORINATED ALIPHATIC HYDROCARBONS ARE THOSE HAVING CARBON CHAIN LENGTHS RANGING FROM ONE TO AND INCLUDING FIVE, WITH VARYING AMOUNTS AND POSITIONS OF CHLORINE SUBSTITUTION. (THIS LISTING DOES NOT INCLUDE WASTEWATERS, WASTEWATER TREATMENT SLUDGES, SPENT CATALYSTS, AND WASTES LISTED IN SECTION 261.31 OR SECTION 261.32).

Waste code: F026  
Waste name: WASTES (EXCEPT WASTEWATER AND SPENT CARBON FROM HYDROGEN CHLORIDE PURIFICATION) FROM THE PRODUCTION OF MATERIALS ON EQUIPMENT PREVIOUSLY USED FOR THE MANUFACTURING USE (AS A REACTANT, CHEMICAL INTERMEDIATE, OR COMPONENT IN A FORMULATING PROCESS) OF TETRA-, PENTA-, OR HEXACHLOROBENZENE UNDER ALKALINE CONDITIONS.

Waste code: F027  
Waste name: DISCARDED UNUSED FORMULATIONS CONTAINING TRI-, TETRA-, OR PENTACHLOROPHENOL OR DISCARDED UNUSED FORMULATIONS CONTAINING COMPOUNDS DERIVED FROM THESE CHLOROPHENOLS. (THIS LISTING DOES NOT INCLUDE FORMULATIONS CONTAINING HEXACHLOROPHENE SYNTHESIZED FROM PREPURIFIED 2,4,5-TRICHLOROPHENOL AS THE SOLE COMPONENT).

Waste code: F028  
Waste name: RESIDUES RESULTING FROM THE INCINERATION OR THERMAL TREATMENT OF SOIL CONTAMINATED WITH EPA HAZARDOUS WASTE NOS. F020, F021, F022, F023, F026, AND F027.

Waste code: F035  
Waste name: WASTEWATERS, PROCESS RESIDUALS, PRESERVATIVE DRIPPAGE, AND SPENT FORMULATIONS FROM WOOD PRESERVING PROCESS GENERATED AT PLANTS THAT USE INORGANIC PRESERVATIVES CONTAINING ARSENIC OR CHROMIUM. THIS LISTING DOES NOT INCLUDE K001 BOTTOM SEDIMENT SLUDGE FROM THE TREATMENT OF WASTEWATER FROM WOOD PRESERVING PROCESSES THAT USE CREOSOTE AND/OR

Map ID  
Direction  
Distance  
Elevation

MAP FINDINGS

Site

Database(s)

EDR ID Number  
EPA ID Number

**ECOFLO INC. (Continued)**

**1004549686**

PENTACHLOROPHENOL (NOTE: THE LISTING OF WASTEWATERS THAT HAVE NOT COME INTO CONTACT WITH PROCESS CONTAMINANTS IS STAYED ADMINISTRATIVELY. THE STAY WILL REMAIN IN EFFECT UNTIL FURTHER ADMINISTRATIVE ACTION IS TAKEN.).

Waste code:	F039
Waste name:	LEACHATE (LIQUIDS THAT HAVE PERCOLATED THROUGH LAND DISPOSED WASTES) RESULTING FROM THE DISPOSAL OF MORE THAN ONE RESTRICTED WASTE CLASSIFIED AS HAZARDOUS UNDER SUBPART D OF THIS PART. (LEACHATE RESULTING FROM THE DISPOSAL OF ONE OR MORE OF THE FOLLOWING EPA HAZARDOUS WASTES AND NO OTHER HAZARDOUS WASTES RETAINS ITS EPA HAZARDOUS WASTES NUMBER(S): F020, F021, F022, F026, F027, AND/OR F028).
Waste code:	K001
Waste name:	BOTTOM SEDIMENT SLUDGE FROM THE TREATMENT OF WASTEWATERS FROM WOOD PRESERVING PROCESSES THAT USE CREOSOTE AND/OR PENTACHLOROPHENOL.
Waste code:	K002
Waste name:	WASTEWATER TREATMENT SLUDGE FROM THE PRODUCTION OF CHROME YELLOW AND ORANGE PIGMENTS.
Waste code:	K003
Waste name:	WASTEWATER TREATMENT SLUDGE FROM THE PRODUCTION OF MOLYBDATE ORANGE PIGMENTS
Waste code:	K004
Waste name:	WASTEWATER TREATMENT SLUDGE FROM THE PRODUCTION OF ZINC YELLOW PIGMENTS
Waste code:	K005
Waste name:	WASTEWATER TREATMENT SLUDGE FROM THE PRODUCTION OF CHROME GREEN PIGMENTS
Waste code:	K006
Waste name:	WASTEWATER TREATMENT SLUDGE FROM THE PRODUCTION OF CHROME OXIDE GREEN PIGMENTS (ANHYDROUS AND HYDRATED).
Waste code:	K007
Waste name:	WASTEWATER TREATMENT SLUDGE FROM THE PRODUCTION OF IRON BLUE PIGMENTS
Waste code:	K008
Waste name:	OVEN RESIDUE FROM THE PRODUCTION OF CHROME OXIDE GREEN PIGMENTS
Waste code:	K009
Waste name:	DISTILLATION BOTTOMS FROM THE PRODUCTION OF ACETALDEHYDE FROM ETHYLENE
Waste code:	K010
Waste name:	DISTILLATION SIDE CUTS FROM THE PRODUCTION OF ACETAIDEHYDE FROM ETHYLENE
Waste code:	K011
Waste name:	BOTTOM STREAM FROM THE WASTEWATER STRIPPER IN THE PRODUCTION OF ACRYLONITRILE
Waste code:	K012
Waste name:	Not Defined

Map ID  
Direction  
Distance  
Elevation

MAP FINDINGS

Site

Database(s)

EDR ID Number  
EPA ID Number

**ECOFLO INC. (Continued)**

**1004549686**

Waste code:	K013
Waste name:	BOTTOM STREAM FROM THE ACETONITRILE COLUMN IN THE PRODUCTION OF ACRYLONITRILE
Waste code:	K014
Waste name:	BOTTOMS FROM THE ACETONITRILE PURIFICATION COLUMN IN THE PRODUCTION OF ACRYLONITRILE
Waste code:	K015
Waste name:	STILL BOTTOMS FROM THE DISTILLATION OF BENZYL CHLORIDE
Waste code:	K016
Waste name:	HEAVY ENDS OR DISTILLATION RESIDUES FROM THE PRODUCTION OF CARBON TETRACHLORIDE
Waste code:	K017
Waste name:	HEAVY ENDS (STILL BOTTOMS) FROM THE PURIFICATION COLUMN IN THE PRODUCTION OF EPICHLOROHYDRIN.
Waste code:	K018
Waste name:	HEAVY ENDS FROM THE FRACTIONATION COLUMN IN ETHYL CHLORIDE PRODUCTION
Waste code:	K019
Waste name:	HEAVY ENDS FROM THE DISTILLATION OF ETHYLENE DICHLORIDE IN ETHYLENE DICHLORIDE PRODUCTION.
Waste code:	K020
Waste name:	HEAVY ENDS FROM THE DISTILLATION OF VINYL CHLORIDE IN VINYL CHLORIDE MONOMER PRODUCTION.
Waste code:	K021
Waste name:	AQUEOUS SPENT ANTIMONY CATALYST WASTE FROM FLUOROMETHANES PRODUCTION
Waste code:	K023
Waste name:	DISTILLATION LIGHT ENDS FROM THE PRODUCTION OF PHTHALIC ANHYDRIDE FROM NAPHTHALENE
Waste code:	K024
Waste name:	DISTILLATION BOTTOMS FROM THE PRODUCTION OF PHTHALIC ANHYDRIDE FROM NAPHTHALENE
Waste code:	K025
Waste name:	DISTILLATION BOTTOMS FROM THE PRODUCTION OF NITROBENZENE BY THE NITRATION OF BENZENE
Waste code:	K026
Waste name:	STRIPPING STILL TAILS FROM THE PRODUCTION OF METHY ETHYL PYRIDINES
Waste code:	K027
Waste name:	CENTRIFUGE AND DISTILLATION RESIDUES FROM TOLUENE DIISOCYANATE PRODUCTION
Waste code:	K028
Waste name:	SPENT CATALYST FROM THE HYDROCHLORINATOR REACTOR IN THE PRODUCTION OF 1,1,1-TRICHLOROETHANE.
Waste code:	K029

Map ID  
Direction  
Distance  
Elevation

MAP FINDINGS

Site

Database(s)

EDR ID Number  
EPA ID Number

**ECOFLO INC. (Continued)**

**1004549686**

Waste name:	WASTE FROM THE PRODUCT STEAM STRIPPER IN THE PRODUCTION OF 1,1,1-TRICHLOROETHANE
Waste code:	K030
Waste name:	COLUMN BOTTOMS OR HEAVY ENDS FROM THE COMBINED PRODUCTION OF TRICHLOROETHYLENE AND PERCHLOROETHYLENE.
Waste code:	K031
Waste name:	BY-PRODUCT SALTS GENERATED IN THE PRODUCTION OF MSMA AND CACODYLIC ACID
Waste code:	K032
Waste name:	WASTEWATER TREATMENT SLUDGE FROM THE PRODUCTION OF CHLORDANE
Waste code:	K033
Waste name:	WASTEWATER AND SCRUB WATER FROM THE CHLORINATION OF CYCLOPENTADIENE IN THE PRODUCTION OF CHLORDANE.
Waste code:	K034
Waste name:	FILTER SOLIDS FROM THE FILTRATION OF HEXACHLOROCYCLOPENTADIENE IN THE PRODUCTION OF CHLORDANE.
Waste code:	K035
Waste name:	WASTEWATER TREATMENT SLUDGES GENERATED IN THE PRODUCTION OF CREOSOTE
Waste code:	K036
Waste name:	STILL BOTTOMS FROM TOLUENE RECLAMATION DISTILLATION IN THE PRODUCTION OF DISULFOTON
Waste code:	K037
Waste name:	WASTEWATER TREATMENT SLUDGES FROM THE PRODUCTION OF DISULFOTON
Waste code:	K038
Waste name:	WASTEWATER FROM THE WASHING AND STRIPPING OF PHORATE PRODUCTION
Waste code:	K039
Waste name:	FILTER CAKE FROM THE FILTRATION OF DIETHYLPHOSPHORODITHIOIC ACID IN THE PRODUCTION OF PHORATE.
Waste code:	K040
Waste name:	WASTEWATER TREATMENT SLUDGE FROM THE PRODUCTION OF PHORATE
Waste code:	K041
Waste name:	WASTEWATER TREATMENT SLUDGE FROM THE PRODUCTION OF TOXAPHENE
Waste code:	K042
Waste name:	HEAVY ENDS OR DISTILLATION RESIDUES FROM THE DISTILLATION OF TETRACHLOROBENZENE IN THE PRODUCTION OF 2,4,5-T.
Waste code:	K043
Waste name:	2,6-DICHLOROPHENOL WASTE FROM THE PRODUCTION OF 2,4-D
Waste code:	K044
Waste name:	WASTEWATER TREATMENT SLUDGES FROM THE MANUFACTURING AND PROCESSING OF EXPLOSIVES
Waste code:	K048



Map ID  
Direction  
Distance  
Elevation

MAP FINDINGS

Site

Database(s)

EDR ID Number  
EPA ID Number

**ECOFLO INC. (Continued)**

**1004549686**

Waste name: DISSOLVED AIR FLOTATION (DAF) FLOAT FROM THE PETROLEUM REFINING INDUSTRY

Waste code: K049  
Waste name: SLOP OIL EMULSION SOLIDS FROM THE PETROLEUM REFINING INDUSTRY

Waste code: K050  
Waste name: HEAT EXCHANGER BUNDLE CLEANING SLUDGE FROM THE PETROLEUM REFINING INDUSTRY

Waste code: K051  
Waste name: API SEPARATOR SLUDGE FROM THE PETROLEUM REFINING INDUSTRY

Waste code: K052  
Waste name: TANK BOTTOMS (LEADED) FROM THE PETROLEUM REFINING INDUSTRY

Waste code: K053  
Waste name: Not Defined

Waste code: K060  
Waste name: AMMONIA STILL LIME SLUDGE FROM COKING OPERATIONS

Waste code: K061  
Waste name: EMISSION CONTROL DUST/SLUDGE FROM THE PRIMARY PRODUCTION OF STEEL IN ELECTRIC FURNACES.

Waste code: K062  
Waste name: SPENT PICKLE LIQUOR GENERATED BY STEEL FINISHING OPERATIONS OF FACILITIES WITHIN THE IRON AND STEEL INDUSTRY (SIC CODES 331 AND 332).

Waste code: K069  
Waste name: EMISSION CONTROL DUST/SLUDGE FROM SECONDARY LEAD SMELTING. (NOTE: THIS LISTING IS STAYED ADMINISTRATIVELY FOR SLUDGE GENERATED FROM SECONDARY ACID SCRUBBER SYSTEMS. THE STAY WILL REMAIN IN EFFECT UNTIL FURTHER ADMINISTRATIVE ACTION IS TAKEN. IF EPA TAKES FURTHER ACTION EFFECTING THIS STAY, EPA WILL PUBLISH A NOTICE OF THE ACTION IN THE FEDERAL REGISTER.

Waste code: K071  
Waste name: BRINE PURIFICATION MUDS FROM THE MERCURY CELL PROCESS IN CHLORINE PRODUCTION, WHERE SEPARATELY PREPURIFIED BRINE IS NOT USED.

Waste code: K073  
Waste name: CHLORINATED HYDROCARBON WASTE FROM THE PURIFICATION STEP OF THE DIAPHRAGM CELL PROCESS USING GRAPHITE ANODES IN CHLORINE PRODUCTION.

Waste code: K083  
Waste name: DISTILLATION BOTTOMS FROM ANILINE PRODUCTION

Waste code: K084  
Waste name: WASTEWATER TREATMENT SLUDGES GENERATED DURING THE PRODUCTION OF VETERINARY PHARMACEUTICALS FROM ARSENIC OR ORGANO-ARSENIC COMPOUNDS.

Waste code: K085  
Waste name: DISTILLATION OR FRACTIONATION COLUMN BOTTOMS FROM THE PRODUCTION OF CHLOROBENZENES

Map ID  
Direction  
Distance  
Elevation

MAP FINDINGS

Site

Database(s)

EDR ID Number  
EPA ID Number

**ECOFLO INC. (Continued)**

**1004549686**

Waste code:	K086
Waste name:	SOLVENT WASHES AND SLUDGES, CAUSTIC WASHES AND SLUDGES, OR WATER WASHES AND SLUDGES FROM CLEANING TUBS AND EQUIPMENT USED IN THE FORMULATION OF INK FROM PIGMENTS, DRIERS, SOAPS, AND STABILIZERS CONTAINING CHROMIUM AND LEAD.
Waste code:	K087
Waste name:	DECANTER TANK TAR SLUDGE FROM COKING OPERATIONS
Waste code:	K093
Waste name:	DISTILLATION LIGHT ENDS FROM THE PRODUCTION OF PHTHALIC ANHYDRIDE FROM ORTHO-XYLENE
Waste code:	K094
Waste name:	DISTILLATION BOTTOMS FROM THE PRODUCTION OF PHTHALIC ANHYDRIDE FROM ORTHO-XYLENE
Waste code:	K095
Waste name:	DISTILLATION BOTTOMS FROM THE PRODUCTION OF 1,1,1-TRICHLOROETHANE
Waste code:	K096
Waste name:	HEAVY ENDS FROM THE HEAVY ENDS COLUMN FROM THE PRODUCTION OF 1,1,1-TRICHLOROETHANE.
Waste code:	K097
Waste name:	VACUUM STRIPPER DISCHARGE FROM THE CHLORDANE CHLORINATOR IN THE PRODUCTION OF CHLORDANE.
Waste code:	K098
Waste name:	UNTREATED PROCESS WASTEWATER FROM THE PRODUCTION OF TOXAPHENE
Waste code:	K099
Waste name:	UNTREATED WASTEWATER FROM THE PRODUCTION OF 2,4-D
Waste code:	K100
Waste name:	WASTE LEACHING SOLUTION FROM ACID LEACHING OF EMISSION CONTROL DUST/SLUDGE FROM SECONDARY LEAD SMELTING.
Waste code:	K101
Waste name:	DISTILLATION TAR RESIDUES FROM THE DISTILLATION OF ANILINE-BASED COMPOUNDS IN THE PRODUCTION OF VETERINARY PHARMACEUTICALS FROM ARSENIC OR ORGANO-ARSENIC COMPOUNDS.
Waste code:	K102
Waste name:	RESIDUE FROM THE USE OF ACTIVATED CARBON FOR DECOLORIZATION IN THE PRODUCTION OF VETERINARY PHARMACEUTICALS FROM ARSENIC OR ORGANO-ARSENIC COMPOUNDS.
Waste code:	K104
Waste name:	COMBINED WASTEWATER STREAMS GENERATED FROM NITROBENZENE/ANILINE PRODUCTION
Waste code:	K105
Waste name:	SEPARATED AQUEOUS STREAM FROM THE REACTOR PRODUCT WASHING STEP IN THE PRODUCTION OF CHLOROBENZENES.
Waste code:	K106

Map ID  
Direction  
Distance  
Elevation

MAP FINDINGS

Site

Database(s)

EDR ID Number  
EPA ID Number

**ECOFLO INC. (Continued)**

**1004549686**

Waste name:	WASTEWATER TREATMENT SLUDGE FROM THE MERCURY CELL PROCESS IN CHLORINE PRODUCTION
Waste code:	K111
Waste name:	PRODUCT WASHWATERS FROM THE PRODUCTION OF DINITROTOLUENE VIA NITRATION OF TOLUENE
Waste code:	K112
Waste name:	REACTION BY-PRODUCT WATER FROM THE DRYING COLUMN IN THE PRODUCTION OF TOLUENEDIAMINE VIA HYDROGENATION OF DINITROTOLUENE.
Waste code:	K113
Waste name:	CONDENSED LIQUID LIGHT ENDS FROM THE PURIFICATION OF TOLUENEDIAMINE IN THE PRODUCTION OF TOLUENEDIAMINE VIA HYDROGENATION OF DINITROTOLUENE.
Waste code:	K114
Waste name:	VICINALS FROM THE PURIFICATION OF TOLUENEDIAMINE IN THE PRODUCTION OF TOLUENEDIAMINE VIA HYDROGENATION OF DINITROTOLUENE.
Waste code:	K115
Waste name:	HEAVY ENDS FROM THE PURIFICATION OF TOLUENEDIAMINE IN THE PRODUCTION OF TOLUENEDIAMINE VIA HYDROGENATION OF DINITROTOLUENE.
Waste code:	K116
Waste name:	ORGANIC CONDENSATE FROM THE SOLVENT RECOVERY COLUMN IN THE PRODUCTION OF TOLUENE DIISOCYANATE VIA PHOSGENATION OF TOLUENEDIAMINE.
Waste code:	K117
Waste name:	WASTEWATER FROM THE REACTOR VENT GAS SCRUBBER IN THE PRODUCTION OF ETHYLENE DIBROMIDE VIA BROMINATION OF ETHENE.
Waste code:	K118
Waste name:	SPENT ADSORBENT SOLIDS FROM PURIFICATION OF ETHYLENE DIBROMIDE IN THE PRODUCTION OF ETHYLENE DIBROMIDE VIA BROMINATION OF ETHENE.
Waste code:	K123
Waste name:	PROCESS WASTEWATER (INCLUDING SUPERNATES, FILTRATES, AND WASHWATERS) FROM THE PRODUCTION OF ETHYLENEBISDITHIOCARBAMIC ACID AND ITS SALT.
Waste code:	K124
Waste name:	REACTOR VENT SCRUBBER WATER FROM THE PRODUCTION OF ETHYLENEBISDITHIOCARBAMIC ACID AND ITS SALTS.
Waste code:	K125
Waste name:	FILTRATION, EVAPORATION, AND CENTRIFUGATION SOLIDS FROM THE PRODUCTION OF ETHYLENEBISDITHIOCARBAMIC ACID AND ITS SALTS.
Waste code:	K126
Waste name:	BAGHOUSE DUST AND FLOOR SWEEPINGS IN MILLING AND PACKAGING OPERATIONS FROM THE PRODUCTION OR FORMULATION OF ETHYLENEBISDITHIOCARBAMIC ACID AND ITS SALTS.
Waste code:	K136
Waste name:	STILL BOTTOMS FROM THE PURIFICATION OF ETHYLENE DIBROMIDE IN THE PRODUCTION OF ETHYLENE DIBROMIDE VIA BROMINATION OF ETHENE.
Waste code:	P001

Map ID  
Direction  
Distance  
Elevation

MAP FINDINGS

Site

Database(s)

EDR ID Number  
EPA ID Number

**ECOFLO INC. (Continued)**

**1004549686**

Waste name:	2H-1-BENZOPYRAN-2-ONE, 4-HYDROXY-3-(3-OXO-1-PHENYLBUTYL)-, & SALTS, WHEN PRESENT AT CONCENTRATIONS GREATER THAN 0.3%
Waste code:	P002
Waste name:	ACETAMIDE, N-(AMINOTHIOXOMETHYL)-
Waste code:	P003
Waste name:	ACROLEIN
Waste code:	P004
Waste name:	ALDRIN
Waste code:	P005
Waste name:	ALLYL ALCOHOL
Waste code:	P006
Waste name:	ALUMINUM PHOSPHIDE (R,T)
Waste code:	P007
Waste name:	5-(AMINOMETHYL)-3-ISOXAZOLOL
Waste code:	P008
Waste name:	4-AMINOPYRIDINE
Waste code:	P009
Waste name:	AMMONIUM PICRATE (R)
Waste code:	P010
Waste name:	ARSENIC ACID H3ASO4
Waste code:	P011
Waste name:	ARSENIC OXIDE AS2O3
Waste code:	P012
Waste name:	ARSENIC OXIDE AS2O3
Waste code:	P013
Waste name:	BARIUM CYANIDE
Waste code:	P014
Waste name:	BENZENETHIOL
Waste code:	P015
Waste name:	BERYLLIUM
Waste code:	P016
Waste name:	DICHLOROMETHYL ETHER
Waste code:	P017
Waste name:	BROMOACETONE
Waste code:	P018
Waste name:	BRUCINE
Waste code:	P019
Waste name:	Not Defined

Map ID  
Direction  
Distance  
Elevation

MAP FINDINGS

Site

Database(s)

EDR ID Number  
EPA ID Number

**ECOFLO INC. (Continued)**

**1004549686**

Waste code:	P020
Waste name:	DINOSEB
Waste code:	P021
Waste name:	CALCIUM CYANIDE
Waste code:	P022
Waste name:	CARBON DISULFIDE
Waste code:	P023
Waste name:	ACETALDEHYDE, CHLORO-
Waste code:	P024
Waste name:	BENZENAMINE, 4-CHLORO-
Waste code:	P025
Waste name:	Not Defined
Waste code:	P026
Waste name:	1-(O-CHLOROPHENYL)THIOUREA
Waste code:	P027
Waste name:	3-CHLOROPROPIONITRILE
Waste code:	P028
Waste name:	BENZENE, (CHLOROMETHYL)-
Waste code:	P029
Waste name:	COPPER CYANIDE
Waste code:	P030
Waste name:	CYANIDES (SOLUBLE CYANIDE SALTS), NOT OTHERWISE SPECIFIED
Waste code:	P031
Waste name:	CYANOGEN
Waste code:	P032
Waste name:	Not Defined
Waste code:	P033
Waste name:	CYANOGEN CHLORIDE
Waste code:	P034
Waste name:	2-CYCLOHEXYL-4,6-DINITROPHENOL
Waste code:	P035
Waste name:	Not Defined
Waste code:	P036
Waste name:	ARSONOUS DICHLORIDE, PHENYL-
Waste code:	P037
Waste name:	DIELDRIN
Waste code:	P038
Waste name:	ARSINE, DIETHYL-

Map ID  
Direction  
Distance  
Elevation

MAP FINDINGS

Site

Database(s)

EDR ID Number  
EPA ID Number

**ECOFLO INC. (Continued)**

**1004549686**

Waste code:	P039
Waste name:	DISULFOTON
Waste code:	P040
Waste name:	O,O-DIETHY: O-PYRAZINYL PHOSPHOROTHIOATE
Waste code:	P041
Waste name:	DIETHYL-P-NITROPHENYL PHOSPHATE
Waste code:	P042
Waste name:	1,2-BENZENEDIOL, 4-[1-HYDROXY-2-(METHYLAMINO)ETHYL]-, (R)-
Waste code:	P043
Waste name:	DIISOPROPYTFLUOROPHOSPHATE (DFP)
Waste code:	P044
Waste name:	DIMETHOATE
Waste code:	P045
Waste name:	2-BUTANONE, 3,3-DIMETHYL-1-(METHYLTHIO)-, O-[METHYLAMINO)CARBONYL] OXIME
Waste code:	P046
Waste name:	BENZENEETHANAMINE, ALPHA,ALPHA-DIMETHYL-
Waste code:	P047
Waste name:	4,6-DINITRO-O-CRESOL, & SALTS
Waste code:	P048
Waste name:	2,4-DINITROPHENOL
Waste code:	P049
Waste name:	DITHIOBIURET
Waste code:	P050
Waste name:	ENDOSULFAN
Waste code:	P051
Waste name:	2,7:3,6-DIMETHANONAPHTH [2,3-B]OXIRENE, 3,4,5,6,9,9-HEXACHLORO-1A,2,2A,3,6,6A,7,7A-OCTAHYDRO-, (1AALPHA,2BETA,2ABETA,3ALPHA,6ALPHA,6ABETA,7BETA, 7AALPHA)-, & METABOLITES
Waste code:	P052
Waste name:	Not Defined
Waste code:	P056
Waste name:	FLUORINE
Waste code:	P057
Waste name:	ACETAMIDE, 2-FLUORO-
Waste code:	P058
Waste name:	ACETIC ACID, FLUORO-, SODIUM SALT
Waste code:	P059
Waste name:	HEPTACHLOR

Map ID  
Direction  
Distance  
Elevation

MAP FINDINGS

Site

Database(s)

EDR ID Number  
EPA ID Number

**ECOFLO INC. (Continued)**

**1004549686**

Waste code:	P062
Waste name:	HEXAETHYL TETRAPHOSPHATE
Waste code:	P064
Waste name:	METHANE, ISOCYANATO-
Waste code:	P065
Waste name:	FULMINIC ACID, MERCURY(2+) SALT (R,T)
Waste code:	P067
Waste name:	AZIRIDINE, 2-METHYL-
Waste code:	P068
Waste name:	HYDRAZINE, METHYL-
Waste code:	P069
Waste name:	2-METHYLLACTONITRILE
Waste code:	P070
Waste name:	ALDICARB
Waste code:	P071
Waste name:	METHYL PARATHION
Waste code:	P072
Waste name:	ALPHA-NAPHTHYLTHIOUREA
Waste code:	P073
Waste name:	NICKEL CARBONYL
Waste code:	P074
Waste name:	NICKEL CYANIDE
Waste code:	P075
Waste name:	NICOTINE, & SALTS
Waste code:	P076
Waste name:	NITRIC OXIDE
Waste code:	P077
Waste name:	BENZENAMINE, 4-NITRO-
Waste code:	P078
Waste name:	NITROGEN DIOXIDE
Waste code:	P081
Waste name:	NITROGLYCERINE (R)
Waste code:	P082
Waste name:	METHANAMINE, N-METHYL-N-NITROSO-
Waste code:	P084
Waste name:	N-NITROSOMETHYLVINYLAMINE
Waste code:	P085
Waste name:	DIPHOSPHORAMIDE, OCTAMETHYL-

Map ID  
Direction  
Distance  
Elevation

MAP FINDINGS

Site

Database(s)

EDR ID Number  
EPA ID Number

**ECOFLO INC. (Continued)**

**1004549686**

Waste code:	P087
Waste name:	OSMIUM OXIDE OSO4, (T-4)-
Waste code:	P088
Waste name:	ENDOTHALL
Waste code:	P089
Waste name:	PARATHION
Waste code:	P092
Waste name:	MERCURY, (ACETATO-O)PHENYL-
Waste code:	P093
Waste name:	PHENYLTHIOUREA
Waste code:	P094
Waste name:	PHORATE
Waste code:	P095
Waste name:	CARBONIC DICHLORIDE
Waste code:	P096
Waste name:	HYDROGEN PHOSPHIDE
Waste code:	P097
Waste name:	FAMPHUR
Waste code:	P098
Waste name:	POTASSIUM CYANIDE
Waste code:	P099
Waste name:	ARGENTATE(1-), BIS(CYANO-C)-, POTASSIUM
Waste code:	P101
Waste name:	ETHYL CYANIDE
Waste code:	P102
Waste name:	PROPARGYL ALCOHOL
Waste code:	P103
Waste name:	SELENOUREA
Waste code:	P104
Waste name:	SILVER CYANIDE
Waste code:	P105
Waste name:	SODIUM AZIDE
Waste code:	P106
Waste name:	SODIUM CYANIDE
Waste code:	P107
Waste name:	Not Defined
Waste code:	P108
Waste name:	STRYCHNIDIN-10-ONE, & SALTS



Map ID  
Direction  
Distance  
Elevation

MAP FINDINGS

Site

Database(s)

EDR ID Number  
EPA ID Number

**ECOFLO INC. (Continued)**

**1004549686**

Waste code:	P109
Waste name:	TETRAETHYLDITHIOPYROPHOSPHATE
Waste code:	P110
Waste name:	PLUMBANE, TETRAETHYL-
Waste code:	P111
Waste name:	DIPHOSPHORIC ACID, TETRAETHYL ESTER
Waste code:	P112
Waste name:	METHANE, TETRANITRO- (R)
Waste code:	P113
Waste name:	THALLIC OXIDE
Waste code:	P114
Waste name:	SELENIOS ACID, DITHALLIUM(1+) SALT
Waste code:	P115
Waste name:	SULFURIC ACID, DITHALLIUM(1+) SALT
Waste code:	P116
Waste name:	HYDRAZINECARBOTHIOAMIDE
Waste code:	P117
Waste name:	Not Defined
Waste code:	P118
Waste name:	METHANETHIOL, TRICHLORO-
Waste code:	P119
Waste name:	AMMONIUM VANADATE
Waste code:	P120
Waste name:	VANADIUM OXIDE V2O5
Waste code:	P121
Waste name:	ZINC CYANIDE
Waste code:	P122
Waste name:	ZINC PHOSPHIDE ZN3P2, WHEN PRESENT AT CONCENTRATIONS GREATER THAN 10% (R,T)
Waste code:	P123
Waste name:	TOXAPHENE
Waste code:	U001
Waste name:	ACETALDEHYDE (I)
Waste code:	U002
Waste name:	ACETONE (I)
Waste code:	U003
Waste name:	ACETONITRILE (I,T)
Waste code:	U004
Waste name:	ACETOPHENONE

Map ID  
Direction  
Distance  
Elevation

MAP FINDINGS

Site

Database(s)

EDR ID Number  
EPA ID Number

**ECOFLO INC. (Continued)**

**1004549686**

Waste code:	U005
Waste name:	ACETAMIDE, N-9H-FLUOREN-2-YL-
Waste code:	U006
Waste name:	ACETYL CHLORIDE (C,R,T)
Waste code:	U007
Waste name:	ACRYLAMIDE
Waste code:	U008
Waste name:	ACRYLIC ACID (I)
Waste code:	U009
Waste name:	ACRYLONITRILE
Waste code:	U010
Waste name:	AZIRINO[2',3':3,4]PYRROLO[1,2-A]INDOLE-4,7-DIONE, 6-AMINO-8-[[[(AMINOCARBONYL)OXY]METHYL]- 1,1A,2,8,8A,8B-HEXAHYDRO-8A-METHOXY-5-METHYL-, [1AS-(1AALPHA, 8BETA,8AALPHA,8BALPHA)]-
Waste code:	U011
Waste name:	AMITROLE
Waste code:	U012
Waste name:	ANILINE (I,T)
Waste code:	U014
Waste name:	AURAMINE
Waste code:	U017
Waste name:	BENZAL CHLORIDE
Waste code:	U018
Waste name:	BENZ[A]ANTHRACENE
Waste code:	U019
Waste name:	BENZENE (I,T)
Waste code:	U020
Waste name:	BENZENESULFONIC ACID CHLORIDE (C,R)
Waste code:	U022
Waste name:	BENZO[A]PYRENE
Waste code:	U023
Waste name:	BENZENE, (TRICHLOROMETHYL)-
Waste code:	U024
Waste name:	DICHLOROMETHOXY ETHANE
Waste code:	U025
Waste name:	DICHLOROETHYL ETHER
Waste code:	U026
Waste name:	CHLORNAPHAZIN

Map ID  
Direction  
Distance  
Elevation

MAP FINDINGS

Site

Database(s)

EDR ID Number  
EPA ID Number

**ECOFLO INC. (Continued)**

**1004549686**

Waste code:	U027
Waste name:	DICHLOROISOPROPYL ETHER
Waste code:	U028
Waste name:	1,2-BENZENEDICARBOXYLIC ACID, BIS(2-ETHYLHEXYL) ESTER
Waste code:	U029
Waste name:	METHANE, BROMO-
Waste code:	U030
Waste name:	BENZENE, 1-BROMO-4-PHENOXY-
Waste code:	U031
Waste name:	1-BUTANOL (I)
Waste code:	U032
Waste name:	CALCIUM CHROMATE
Waste code:	U033
Waste name:	CARBONIC DIFLUORIDE
Waste code:	U034
Waste name:	ACETALDEHYDE, TRICHLORO-
Waste code:	U035
Waste name:	BENZENEBUTANOIC ACID, 4-[BIS(2-CHLOROETHYL)AMINO]-
Waste code:	U036
Waste name:	CHLORDANE, ALPHA & GAMMA ISOMERS
Waste code:	U037
Waste name:	BENZENE, CHLORO-
Waste code:	U038
Waste name:	BENZENEACETIC ACID, 4-CHLORO-ALPHA-(4-CHLOROPHENYL)-ALPHA-HYDROXY-, ETHYL ESTER
Waste code:	U039
Waste name:	P-CHLORO-M-CRESOL
Waste code:	U041
Waste name:	EPICHLOROHYDRIN
Waste code:	U042
Waste name:	2-CHLOROETHYL VINYL ETHER
Waste code:	U043
Waste name:	ETHENE, CHLORO-
Waste code:	U044
Waste name:	CHLOROFORM
Waste code:	U045
Waste name:	METHANE, CHLORO- (I, T)
Waste code:	U048
Waste name:	O-CHLOROPHENOL

Map ID  
Direction  
Distance  
Elevation

MAP FINDINGS

Site

Database(s)

EDR ID Number  
EPA ID Number

ECOFLO INC. (Continued)

1004549686

Waste code:	U049
Waste name:	BENZENAMINE, 4-CHLORO-2-METHYL-, HYDROCHLORIDE
Waste code:	U050
Waste name:	CHRYSENE
Waste code:	U051
Waste name:	CREOSOTE
Waste code:	U052
Waste name:	CRESOL (CRESYLIC ACID)
Waste code:	U053
Waste name:	2-BUTENAL
Waste code:	U054
Waste name:	Not Defined
Waste code:	U056
Waste name:	BENZENE, HEXAHYDRO- (I)
Waste code:	U057
Waste name:	CYCLOHEXANONE (I)
Waste code:	U059
Waste name:	DAUNOMYCIN
Waste code:	U060
Waste name:	BENZENE, 1,1'-(2,2-DICHLOROETHYLIDENE)BIS[4-CHLORO-
Waste code:	U061
Waste name:	BENZENE, 1,1'-(2,2,2-TRICHLOROETHYLIDENE)BIS[4-CHLORO-
Waste code:	U062
Waste name:	CARBAMOTHIOIC ACID, BIS(1-METHYLETHYL)-, S-(2,3-DICHLORO-2-PROPENYL) ESTER
Waste code:	U063
Waste name:	DIBENZ[A,H]ANTHRACENE
Waste code:	U064
Waste name:	BENZO[RST]PENTAPHENE
Waste code:	U065
Waste name:	Not Defined
Waste code:	U066
Waste name:	1,2-DIBROMO-3-CHLOROPROPANE
Waste code:	U067
Waste name:	ETHANE, 1,2-DIBROMO-
Waste code:	U068
Waste name:	METHANE, DIBROMO-
Waste code:	U069
Waste name:	1,2-BENZENEDICARBOXYLIC ACID, DIBUTYL ESTER

Map ID  
Direction  
Distance  
Elevation

MAP FINDINGS

Site

Database(s)

EDR ID Number  
EPA ID Number

**ECOFLO INC. (Continued)**

**1004549686**

Waste code:	U070
Waste name:	BENZENE, 1,2-DICHLORO-
Waste code:	U071
Waste name:	BENZENE, 1,3-DICHLORO-
Waste code:	U072
Waste name:	BENZENE, 1,4-DICHLORO-
Waste code:	U073
Waste name:	[1,1'-BIPHENYL]-4,4'-DIAMINE, 3,3'-DICHLORO-
Waste code:	U074
Waste name:	2-BUTENE, 1,4-DICHLORO- (I,T)
Waste code:	U075
Waste name:	DICHLORODIFLUOROMETHANE
Waste code:	U076
Waste name:	ETHANE, 1,1-DICHLORO-
Waste code:	U077
Waste name:	ETHANE, 1,2-DICHLORO-
Waste code:	U096
Waste name:	ALPHA,ALPHA-DIMETHYLBENZYLHYDROPEROXIDE (R)
Waste code:	U097
Waste name:	CARBAMIC CHLORIDE, DIMETHYL-
Waste code:	U098
Waste name:	1,1-DIMETHYLHYDRAZINE
Waste code:	U099
Waste name:	1,2-DIMETHYLHYDRAZINE
Waste code:	U101
Waste name:	2,4-DIMETHYLPHENOL
Waste code:	U102
Waste name:	1,2-BENZENEDICARBOXYLIC ACID, DIMETHYL ESTER
Waste code:	U103
Waste name:	DIMETHYL SULFATE
Waste code:	U104
Waste name:	Not Defined
Waste code:	U105
Waste name:	BENZENE, 1-METHYL-2,4-DINITRO-
Waste code:	U106
Waste name:	BENZENE, 2-METHYL-1,3-DINITRO-
Waste code:	U107
Waste name:	1,2-BENZENEDICARBOXYLIC ACID, DIOCTYL ESTER

Map ID  
Direction  
Distance  
Elevation

MAP FINDINGS

Site

Database(s)

EDR ID Number  
EPA ID Number

**ECOFLO INC. (Continued)**

**1004549686**

Waste code:	U108
Waste name:	1,4-DIETHYLENEOXIDE
Waste code:	U109
Waste name:	1,2-DIPHENYLHYDRAZINE
Waste code:	U110
Waste name:	DIPROPYLAMINE (I)
Waste code:	U111
Waste name:	DI-N-PROPYLNITROSAMINE
Waste code:	U112
Waste name:	ACETIC ACID ETHYL ESTER (I)
Waste code:	U113
Waste name:	ETHYL ACRYLATE (I)
Waste code:	U114
Waste name:	CARBAMODITHIOIC ACID, 1,2-ETHANEDIYLBIS-, SALTS & ESTERS
Waste code:	U115
Waste name:	ETHYLENE OXIDE (I,T)
Waste code:	U116
Waste name:	ETHYLENETHIOUREA
Waste code:	U117
Waste name:	ETHANE, 1,1'-OXYBIS-(I)
Waste code:	U118
Waste name:	ETHYL METHACRYLATE
Waste code:	U119
Waste name:	ETHYL METHANESULFONATE
Waste code:	U120
Waste name:	FLUORANTHENE
Waste code:	U121
Waste name:	METHANE, TRICHLOROFLUORO-
Waste code:	U122
Waste name:	FORMALDEHYDE
Waste code:	U123
Waste name:	FORMIC ACID (C,T)
Waste code:	U124
Waste name:	FURAN (I)
Waste code:	U125
Waste name:	2-FURANCARBOXALDEHYDE (I)
Waste code:	U126
Waste name:	GLYCIDYLALDEHYDE

Map ID  
Direction  
Distance  
Elevation

MAP FINDINGS

Site

Database(s)

EDR ID Number  
EPA ID Number

**ECOFLO INC. (Continued)**

**1004549686**

Waste code:	U127
Waste name:	BENZENE, HEXACHLORO-
Waste code:	U128
Waste name:	1,3-BUTADIENE, 1,1,2,3,4,4-HEXACHLORO-
Waste code:	U129
Waste name:	CYCLOHEXANE, 1,2,3,4,5,6-HEXACHLORO-, (1ALPHA,2ALPHA,3BETA,4ALPHA,5ALPHA,6BETA)-
Waste code:	U130
Waste name:	1,3-CYCLOPENTADIENE, 1,2,3,4,5-HEXACHLORO-
Waste code:	U131
Waste name:	ETHANE, HEXACHLORO-
Waste code:	U132
Waste name:	HEXACHLOROPHENE
Waste code:	U133
Waste name:	HYDRAZINE (R,T)
Waste code:	U134
Waste name:	HYDROFLUORIC ACID (C,T)
Waste code:	U135
Waste name:	HYDROGEN SULFIDE
Waste code:	U136
Waste name:	ARSINIC ACID, DIMETHYL-
Waste code:	U137
Waste name:	INDENO[1,2,3-CD]PYRENE
Waste code:	U138
Waste name:	METHANE, IODO-
Waste code:	U139
Waste name:	Not Defined
Waste code:	U140
Waste name:	ISOBUTYL ALCOHOL (I,T)
Waste code:	U141
Waste name:	1,3-BENZODIOXOLE, 5-(1-PROPENYL)-
Waste code:	U142
Waste name:	KEPONE
Waste code:	U143
Waste name:	2-BUTENOIC ACID, 2-METHYL-, 7-[[[2,3-DIHYDROXY- 2-(1-METHOXYETHYL)-3-METHYL-1-OXOBUTOXY]METHYL]- 2,3,5,7A-TETRAHYDRO-1H-PYRROLIZIN-1-YL ESTER, [1S-[1ALPHA(Z),7(2S*,3R*),7AALPHA]]-
Waste code:	U144
Waste name:	ACETIC ACID, LEAD(2+) SALT

Map ID  
Direction  
Distance  
Elevation

MAP FINDINGS

Site

Database(s)

EDR ID Number  
EPA ID Number

**ECOFLO INC. (Continued)**

**1004549686**

Waste code:	U145
Waste name:	LEAD PHOSPHATE
Waste code:	U234
Waste name:	BENZENE, 1,3,5-TRINITRO-
Waste code:	U236
Waste name:	2,7-NAPHTHALENEDISULFONIC ACID, 3,3'-[(3,3'-DIMETHYL[1,1'-BIPHENYL]-4,4'-DIYL)BIS(AZO)BIS[5-AMINO-4-HYDROXY]-, TETRASODIUM SALT
Waste code:	U237
Waste name:	2,4-(1H,3H)-PYRIMIDINEDIONE, 5-[BIS(2-CHLOROETHYL)AMINO]-
Waste code:	U238
Waste name:	CARBAMIC ACID, ETHYL ESTER
Waste code:	U239
Waste name:	BENZENE, DIMETHYL- (I,T)
Waste code:	U240
Waste name:	ACETIC ACID, (2,4-DICHLOROPHENOXY)-, SALTS & ESTERS
Waste code:	U242
Waste name:	U242
Waste code:	U243
Waste name:	HEXACHLOROPROPENE
Waste code:	U244
Waste name:	THIOPEROXYDICARBONIC DIAMIDE [(H2N)C(S)]2S2, TETRAMETHYL-
Waste code:	U246
Waste name:	CYANOGEN BROMIDE (CN)BR
Waste code:	U247
Waste name:	BENZENE, 1,1'-(2,2,2-TRICHLOROETHYLIDENE)BIS[4- METHOXY-
Waste code:	U248
Waste name:	2H-1-BENZOPYRAN-2-ONE, 4-HYDROXY-3-(3-OXO-1-PHENYL-BUTYL)-, & SALTS, WHEN PRESENT AT CONCENTRATIONS OF 0.3% OR LESS
Waste code:	U249
Waste name:	ZINC PHOSPHIDE ZN3P2, WHEN PRESENT AT CONCENTRATIONS OF 10% OR LESS
Waste code:	U328
Waste name:	BENZENAMINE, 2-METHYL-
Waste code:	U353
Waste name:	BENZENAMINE, 4-METHYL-
Waste code:	U359
Waste name:	ETHANOL, 2-ETHOXY-
Waste code:	D001
Waste name:	IGNITABLE HAZARDOUS WASTES ARE THOSE WASTES WHICH HAVE A FLASHPOINT OF LESS THAN 140 DEGREES FAHRENHEIT AS DETERMINED BY A PENSKY-MARTENS



Map ID  
Direction  
Distance  
Elevation

MAP FINDINGS

Site

Database(s)

EDR ID Number  
EPA ID Number

**ECOFLO INC. (Continued)**

**1004549686**

CLOSED CUP FLASH POINT TESTER. ANOTHER METHOD OF DETERMINING THE FLASH POINT OF A WASTE IS TO REVIEW THE MATERIAL SAFETY DATA SHEET, WHICH CAN BE OBTAINED FROM THE MANUFACTURER OR DISTRIBUTOR OF THE MATERIAL. LACQUER THINNER IS AN EXAMPLE OF A COMMONLY USED SOLVENT WHICH WOULD BE CONSIDERED AS IGNITABLE HAZARDOUS WASTE.

Waste code: D002  
Waste name: A WASTE WHICH HAS A PH OF LESS THAN 2 OR GREATER THAN 12.5 IS CONSIDERED TO BE A CORROSIVE HAZARDOUS WASTE. SODIUM HYDROXIDE, A CAUSTIC SOLUTION WITH A HIGH PH, IS OFTEN USED BY INDUSTRIES TO CLEAN OR DEGREASE PARTS. HYDROCHLORIC ACID, A SOLUTION WITH A LOW PH, IS USED BY MANY INDUSTRIES TO CLEAN METAL PARTS PRIOR TO PAINTING. WHEN THESE CAUSTIC OR ACID SOLUTIONS BECOME CONTAMINATED AND MUST BE DISPOSED, THE WASTE WOULD BE A CORROSIVE HAZARDOUS WASTE.

Waste code: D003  
Waste name: A MATERIAL IS CONSIDERED TO BE A REACTIVE HAZARDOUS WASTE IF IT IS NORMALLY UNSTABLE, REACTS VIOLENTLY WITH WATER, GENERATES TOXIC GASES WHEN EXPOSED TO WATER OR CORROSIVE MATERIALS, OR IF IT IS CAPABLE OF DETONATION OR EXPLOSION WHEN EXPOSED TO HEAT OR A FLAME. ONE EXAMPLE OF SUCH WASTE WOULD BY WASTE GUNPOWDER.

Waste code: D004  
Waste name: ARSENIC

Waste code: D005  
Waste name: BARIUM

Waste code: D006  
Waste name: CADMIUM

Waste code: D007  
Waste name: CHROMIUM

Waste code: D008  
Waste name: LEAD

Waste code: D009  
Waste name: MERCURY

Waste code: D010  
Waste name: SELENIUM

Waste code: D011  
Waste name: SILVER

Waste code: D012  
Waste name: ENDRIN

Waste code: D013  
Waste name: LINDANE

Waste code: D014  
Waste name: METHOXYCHLOR

Waste code: D015  
Waste name: TOXAPHENE

Map ID  
Direction  
Distance  
Elevation

MAP FINDINGS

Site

Database(s)

EDR ID Number  
EPA ID Number

**ECOFLO INC. (Continued)**

**1004549686**

Waste code:	D016
Waste name:	2,4-D
Waste code:	D017
Waste name:	2,4,5-TP (SILVEX)
Waste code:	D018
Waste name:	BENZENE
Waste code:	D019
Waste name:	CARBON TETRACHLORIDE
Waste code:	D020
Waste name:	CHLORDANE
Waste code:	D021
Waste name:	CHLOROBENZENE
Waste code:	D022
Waste name:	CHLOROFORM
Waste code:	D023
Waste name:	O-CRESOL
Waste code:	D024
Waste name:	M-CRESOL
Waste code:	D025
Waste name:	P-CRESOL
Waste code:	D026
Waste name:	CRESOL
Waste code:	D027
Waste name:	1,4-DICHLOROBENZENE
Waste code:	D028
Waste name:	1,2-DICHLOROETHANE
Waste code:	D029
Waste name:	1,1-DICHLOROETHYLENE
Waste code:	D030
Waste name:	2,4-DINITROTOLUENE
Waste code:	D031
Waste name:	HEPTACHLOR (AND ITS EPOXIDE).
Waste code:	D032
Waste name:	HEXACHLOROBENZENE
Waste code:	D033
Waste name:	HEXACHLOROBUTADIENE
Waste code:	D034
Waste name:	HEXACHLOROETHANE

Map ID  
Direction  
Distance  
Elevation

MAP FINDINGS

Site

Database(s)

EDR ID Number  
EPA ID Number

**ECOFLO INC. (Continued)**

**1004549686**

Waste code:	D035
Waste name:	METHYL ETHYL KETONE
Waste code:	D036
Waste name:	NITROBENZENE
Waste code:	D037
Waste name:	PENTRACHLOROPHENOL
Waste code:	D038
Waste name:	PYRIDINE
Waste code:	D039
Waste name:	TETRACHLOROETHYLENE
Waste code:	D040
Waste name:	TRICHLOROETHYLENE
Waste code:	D041
Waste name:	2,4,5-TRICHLOROPHENOL
Waste code:	D042
Waste name:	2,4,6-TRICHLOROPHENOL
Waste code:	D043
Waste name:	VINYL CHLORIDE
Waste code:	F001
Waste name:	THE FOLLOWING SPENT HALOGENATED SOLVENTS USED IN DEGREASING: TETRACHLOROETHYLENE, TRICHLOROETHYLENE, METHYLENE CHLORIDE, 1,1,1-TRICHLOROETHANE, CARBON TETRACHLORIDE, AND CHLORINATED FLUOROCARBONS; ALL SPENT SOLVENT MIXTURES/BLENDS USED IN DEGREASING CONTAINING, BEFORE USE, A TOTAL OF TEN PERCENT OR MORE (BY VOLUME) OF ONE OR MORE OF THE ABOVE HALOGENATED SOLVENTS OR THOSE SOLVENTS LISTED IN F002, F004, AND F005, AND STILL BOTTOMS FROM THE RECOVERY OF THESE SPENT SOLVENTS AND SPENT SOLVENT MIXTURES.
Waste code:	F002
Waste name:	THE FOLLOWING SPENT HALOGENATED SOLVENTS: TETRACHLOROETHYLENE, METHYLENE CHLORIDE, TRICHLOROETHYLENE, 1,1,1-TRICHLOROETHANE, CHLOROENZENE, 1,1,2-TRICHLORO-1,2,2-TRIFLUOROETHANE, ORTHO-DICHLOROENZENE, TRICHLOROFLUOROMETHANE, AND 1,1,2-TRICHLOROETHANE; ALL SPENT SOLVENT MIXTURES/BLENDS CONTAINING, BEFORE USE, A TOTAL OF TEN PERCENT OR MORE (BY VOLUME) OF ONE OR MORE OF THE ABOVE HALOGENATED SOLVENTS OR THOSE LISTED IN F001, F004, OR F005, AND STILL BOTTOMS FROM THE RECOVERY OF THESE SPENT SOLVENTS AND SPENT SOLVENT MIXTURES.
Waste code:	F003
Waste name:	THE FOLLOWING SPENT NON-HALOGENATED SOLVENTS: XYLENE, ACETONE, ETHYL ACETATE, ETHYL BENZENE, ETHYL ETHER, METHYL ISOBUTYL KETONE, N-BUTYL ALCOHOL, CYCLOHEXANONE, AND METHANOL; ALL SPENT SOLVENT MIXTURES/BLENDS CONTAINING, BEFORE USE, ONLY THE ABOVE SPENT NON-HALOGENATED SOLVENTS; AND ALL SPENT SOLVENT MIXTURES/BLENDS CONTAINING, BEFORE USE, ONE OR MORE OF THE ABOVE NON-HALOGENATED SOLVENTS, AND, A TOTAL OF TEN PERCENT OR MORE (BY VOLUME) OF ONE OR MORE OF THOSE SOLVENTS LISTED IN F001, F002, F004, AND F005, AND STILL

Map ID  
Direction  
Distance  
Elevation

MAP FINDINGS

Site

Database(s)

EDR ID Number  
EPA ID Number

ECOFLO INC. (Continued)

1004549686

BOTTOMS FROM THE RECOVERY OF THESE SPENT SOLVENTS AND SPENT SOLVENT MIXTURES.

Waste code: F004

Waste name: THE FOLLOWING SPENT NON-HALOGENATED SOLVENTS: CRESOLS AND CRESYLIC ACID, AND NITROBENZENE; ALL SPENT SOLVENT MIXTURES/BLENDS CONTAINING, BEFORE USE, A TOTAL OF TEN PERCENT OR MORE (BY VOLUME) OF ONE OR MORE OF THE ABOVE NON-HALOGENATED SOLVENTS OR THOSE SOLVENTS LISTED IN F001, F002, AND F005; AND STILL BOTTOMS FROM THE RECOVERY OF THESE SPENT SOLVENTS AND SPENT SOLVENT MIXTURES.

Waste code: F005

Waste name: THE FOLLOWING SPENT NON-HALOGENATED SOLVENTS: TOLUENE, METHYL ETHYL KETONE, CARBON DISULFIDE, ISOBUTANOL, PYRIDINE, BENZENE, 2-ETHOXYETHANOL, AND 2-NITROPROPANE; ALL SPENT SOLVENT MIXTURES/BLENDS CONTAINING, BEFORE USE, A TOTAL OF TEN PERCENT OR MORE (BY VOLUME) OF ONE OR MORE OF THE ABOVE NON-HALOGENATED SOLVENTS OR THOSE SOLVENTS LISTED IN F001, F002, OR F004; AND STILL BOTTOMS FROM THE RECOVERY OF THESE SPENT SOLVENTS AND SPENT SOLVENT MIXTURES.

Waste code: F006

Waste name: WASTEWATER TREATMENT SLUDGES FROM ELECTROPLATING OPERATIONS EXCEPT FROM THE FOLLOWING PROCESSES: (1) SULFURIC ACID ANODIZING OF ALUMINUM; (2) TIN PLATING ON CARBON STEEL; (3) ZINC PLATING (SEGREGATED BASIS) ON CARBON STEEL; (4) ALUMINUM OR ZINC-ALUMINUM PLATING ON CARBON STEEL; (5) CLEANING/STRIPPING ASSOCIATED WITH TIN, ZINC AND ALUMINUM PLATING ON CARBON STEEL; AND (6) CHEMICAL ETCHING AND MILLING OF ALUMINUM.

Waste code: F007

Waste name: SPENT CYANIDE PLATING BATH SOLUTIONS FROM ELECTROPLATING OPERATIONS

Waste code: F008

Waste name: PLATING BATH RESIDUES FROM THE BOTTOM OF PLATING BATHS FROM ELECTROPLATING OPERATIONS WHERE CYANIDES ARE USED IN THE PROCESS.

Waste code: F009

Waste name: SPENT STRIPPING AND CLEANING BATH SOLUTIONS FROM ELECTROPLATING OPERATIONS WHERE CYANIDES ARE USED IN THE PROCESS.

Waste code: F010

Waste name: QUENCHING BATH RESIDUES FROM OIL BATHS FROM METAL HEAT TREATING OPERATIONS WHERE CYANIDES ARE USED IN THE PROCESS.

Waste code: F011

Waste name: SPENT CYANIDE SOLUTIONS FROM SALT BATH POT CLEANING FROM METAL HEAT TREATING OPERATIONS.

Waste code: F012

Waste name: QUENCHING WASTE WATER TREATMENT SLUDGES FROM METAL HEAT TREATING OPERATIONS WHERE CYANIDES ARE USED IN THE PROCESS.

Waste code: F019

Waste name: WASTEWATER TREATMENT SLUDGES FROM THE CHEMICAL CONVERSION COATING OF ALUMINUM EXCEPT FROM ZIRCONIUM PHOSPHATING IN ALUMINUM CAN WASHING WHEN SUCH PHOSPHATING IS AN EXCLUSIVE CONVERSION COATING PROCESS.

Map ID  
Direction  
Distance  
Elevation

MAP FINDINGS

Site

Database(s)

EDR ID Number  
EPA ID Number

**ECOFLO INC. (Continued)**

**1004549686**

Waste code: F020  
Waste name: WASTES (EXCEPT WASTEWATER AND SPENT CARBON FROM HYDROGEN CHLORIDE PURIFICATION) FROM THE PRODUCTION OR MANUFACTURING USE (AS A REACTANT, CHEMICAL INTERMEDIATE, OR COMPONENT IN A FORMULATING PROCESS) OF TRI- OR TETRACHLOROPHENOL, OR OF INTERMEDIATES USED TO PRODUCE THEIR PESTICIDE DERIVATIVES. (THIS LISTING DOES NOT INCLUDE WASTES FROM THE PRODUCTION OF HEXACHLOROPHENE FROM HIGHLY PURIFIED 2,4,5-TRICHLOROPHENOL).

Waste code: F021  
Waste name: WASTES (EXCEPT WASTEWATER AND SPENT CARBON FROM HYDROGEN CHLORIDE PURIFICATION) FROM THE PRODUCTION OR MANUFACTURING USE (AS A REACTANT, CHEMICAL INTERMEDIATE, OR COMPONENT IN A FORMULATING PROCESS) OF PENTACHLOROPHENOL, OR OF INTERMEDIATES USED TO PRODUCE ITS DERIVATIVES.

Waste code: F022  
Waste name: WASTES (EXCEPT WASTEWATER AND SPENT CARBON FROM HYDROGEN CHLORIDE PURIFICATION) FROM THE MANUFACTURING USE (AS A REACTANT, CHEMICAL INTERMEDIATE, OR COMPONENT IN A FORMULATING PROCESS) OF TETRA-, PENTA-, OR HEXACHLOROBENZENES UNDER ALKALINE CONDITIONS.

Waste code: F023  
Waste name: WASTES (EXCEPT WASTEWATER AND SPENT CARBON FROM HYDROGEN CHLORIDE PURIFICATION) FROM THE PRODUCTION OF MATERIALS ON EQUIPMENT PREVIOUSLY USED FOR THE PRODUCTION OR MANUFACTURING USE (AS A REACTANT, CHEMICAL INTERMEDIATE, OR COMPONENT IN A FORMULATING PROCESS) OF TRI- AND TETRACHLOROPHENOLS. (THIS LISTING DOES NOT INCLUDE WASTES FROM EQUIPMENT USED ONLY FOR THE PRODUCTION OR USE OF HEXACHLOROPHENE FROM HIGHLY PURIFIED 2,4,5-TRICHLOROPHENOL).

Waste code: F024  
Waste name: PROCESS WASTES, INCLUDING BUT NOT LIMITED TO, DISTILLATION RESIDUES, HEAVY ENDS, TARS, AND REACTOR CLEAN-OUT WASTES, FROM THE PRODUCTION OF CERTAIN CHLORINATED ALIPHATIC HYDROCARBONS BY FREE RADICAL CATALYZED PROCESSES. THESE CHLORINATED ALIPHATIC HYDROCARBONS ARE THOSE HAVING CARBON CHAIN LENGTHS RANGING FROM ONE TO AND INCLUDING FIVE, WITH VARYING AMOUNTS AND POSITIONS OF CHLORINE SUBSTITUTION. (THIS LISTING DOES NOT INCLUDE WASTEWATERS, WASTEWATER TREATMENT SLUDGES, SPENT CATALYSTS, AND WASTES LISTED IN SECTION 261.31 OR SECTION 261.32).

Waste code: F025  
Waste name: CONDENSED LIGHT ENDS, SPENT FILTERS AND FILTER AIDS, AND SPENT DESICCANT WASTES FROM THE PRODUCTION OF CERTAIN CHLORINATED ALIPHATIC HYDROCARBONS, BY FREE RADICAL CATALYZED PROCESSES. THESE CHLORINATED ALIPHATIC HYDROCARBONS ARE THOSE HAVING CARBON CHAIN LENGTHS RANGING FROM ONE TO AND INCLUDING FIVE, WITH VARYING AMOUNTS AND POSITIONS OF CHLORINE SUBSTITUTION.

Waste code: F026  
Waste name: WASTES (EXCEPT WASTEWATER AND SPENT CARBON FROM HYDROGEN CHLORIDE PURIFICATION) FROM THE PRODUCTION OF MATERIALS ON EQUIPMENT PREVIOUSLY USED FOR THE MANUFACTURING USE (AS A REACTANT, CHEMICAL INTERMEDIATE, OR COMPONENT IN A FORMULATING PROCESS) OF TETRA-, PENTA-, OR HEXACHLOROBENZENE UNDER ALKALINE CONDITIONS.

Waste code: F027

Map ID  
Direction  
Distance  
Elevation

MAP FINDINGS

Site

Database(s)

EDR ID Number  
EPA ID Number

**ECOFLO INC. (Continued)**

**1004549686**

Waste name: DISCARDED UNUSED FORMULATIONS CONTAINING TRI-, TETRA-, OR PENTACHLOROPHENOL OR DISCARDED UNUSED FORMULATIONS CONTAINING COMPOUNDS DERIVED FROM THESE CHLOROPHENOLS. (THIS LISTING DOES NOT INCLUDE FORMULATIONS CONTAINING HEXACHLOROPHENE SYTHESIZED FROM PREPURIFIED 2,4,5-TRICHLOROPHENOL AS THE SOLE COMPONENT).

Waste code: F028  
Waste name: RESIDUES RESULTING FROM THE INCINERATION OR THERMAL TREATMENT OF SOIL CONTAMINATED WITH EPA HAZARDOUS WASTE NOS. F020, F021, F022, F023, F026, AND F027.

Waste code: F032  
Waste name: WASTEWATERS, PROCESS RESIDUALS, PRESERVATIVE DRIPPAGE, AND SPENT FORMULATIONS FROM WOOD PRESERVING PROCESSES GENERATED AT PLANTS THAT CURRENTLY USE OR HAVE PREVIOUSLY USED CHLOROPHENOLIC FORMULATIONS (EXCEPT POTENTIALLY CROSS-CONTAMINATED WASTES THAT HAVE HAD THE F032 WASTE CODE DELETED IN ACCORDANCE WITH SECTION 261.35 OF THIS CHAPTER AND WHERE THE GENERATOR DOES NOT RESUME OR INITIATE USE OF CHLOROPHENOLIC FORMULATIONS). THIS LISTING DOES NOT INCLUDE K001 BOTTOM SEDIMENT SLUDGE FROM THE TREATMENT OF WASTEWATER FROM WOOD PRESERVING PROCESSES THAT USE CREOSOTE AND/OR PENTACHLOROPHENOL. (NOTE: THE LISTING OF WASTEWATERS THAT HAVE NOT COME INTO CONTACT WITH PROCESS CONTAMINANTS IS STAYED ADMINISTRATIVELY. THE LISTING FOR PLANTS THAT HAVE PREVIOUSLY USED CHLOROPHENOLIC FORMULATIONS IS ADMINISTRATIVELY STAYED WHENEVER THESE WASTES ARE COVERED BY THE F034 OR F035 LISTINGS. THESE STAYS WILL REMAIN IN EFFECT UNTIL FURTHER ADMINISTRATIVE ACTION IS TAKEN.)

Waste code: F034  
Waste name: WASTEWATERS, PROCESS RESIDUALS, PRESERVATIVE DRIPPAGE, AND SPENT FORMULATIONS FROM WOOD PRESERVING PROCESS GENERATED AT PLANTS THAT USE CREOSOTE FORMULATIONS. THIS LISTING DOES NOT INCLUDE K001 BOTTOM SEDIMENT SLUDGE FROM THE TREATMENT OF WASTEWATER FROM WOOD PRESERVING PROCESSES THAT USE CREOSOTE AND/OR PENTACHLOROPHENOL. (NOTE: THE LISTING OF WASTEWATERS THAT HAVE NOT COME INTO CONTACT WITH PROCESS CONTAMINANTS IS STAYED ADMINISTRATIVELY. THE STAY WILL REMAIN IN EFFECT UNTIL FURTHER ADMINISTRATIVE ACTION IS TAKEN.)

Waste code: F035  
Waste name: WASTEWATERS, PROCESS RESIDUALS, PRESERVATIVE DRIPPAGE, AND SPENT FORMULATIONS FROM WOOD PRESERVING PROCESS GENERATED AT PLANTS THAT USE INORGANIC PRESERVATIVES CONTAINING ARSENIC OR CHROMIUM. THIS LISTING DOES NOT INCLUDE K001 BOTTOM SEDIMENT SLUDGE FROM THE TREATMENT OF WASTEWATER FROM WOOD PRESERVING PROCESSES THAT USE CREOSOTE AND/OR PENTACHLOROPHENOL (NOTE: THE LISTING OF WASTEWATERS THAT HAVE NOT COME INTO CONTACT WITH PROCESS CONTAMINANTS IS STAYED ADMINISTRATIVELY. THE STAY WILL REMAIN IN EFFECT UNTIL FURTHER ADMINISTRATIVE ACTION IS TAKEN.).

Waste code: F039  
Waste name: LEACHATE (LIQUIDS THAT HAVE PERCOLATED THROUGH LAND DISPOSED WASTES) RESULTING FROM THE DISPOSAL OF MORE THAN ONE RESTRICTED WASTE CLASSIFIED AS HAZARDOUS UNDER SUBPART D OF THIS PART. (LEACHATE RESULTING FROM THE DISPOSAL OF ONE OR MORE OF THE FOLLOWING EPA HAZARDOUS WASTES AND NO OTHER HAZARDOUS WASTES RETAINS ITS EPA HAZARDOUS WASTES NUMBER(S): F020, F021, F022, F026, F027, AND/OR F028).

Map ID  
Direction  
Distance  
Elevation

MAP FINDINGS

Site

Database(s)

EDR ID Number  
EPA ID Number

**ECOFLO INC. (Continued)**

**1004549686**

Waste code:	K001
Waste name:	BOTTOM SEDIMENT SLUDGE FROM THE TREATMENT OF WASTEWATERS FROM WOOD PRESERVING PROCESSES THAT USE CREOSOTE AND/OR PENTACHLOROPHENOL.
Waste code:	K002
Waste name:	WASTEWATER TREATMENT SLUDGE FROM THE PRODUCTION OF CHROME YELLOW AND ORANGE PIGMENTS.
Waste code:	K003
Waste name:	WASTEWATER TREATMENT SLUDGE FROM THE PRODUCTION OF MOLYBDATE ORANGE PIGMENTS
Waste code:	K004
Waste name:	WASTEWATER TREATMENT SLUDGE FROM THE PRODUCTION OF ZINC YELLOW PIGMENTS
Waste code:	K005
Waste name:	WASTEWATER TREATMENT SLUDGE FROM THE PRODUCTION OF CHROME GREEN PIGMENTS
Waste code:	K006
Waste name:	WASTEWATER TREATMENT SLUDGE FROM THE PRODUCTION OF CHROME OXIDE GREEN PIGMENTS (ANHYDROUS AND HYDRATED).
Waste code:	K007
Waste name:	WASTEWATER TREATMENT SLUDGE FROM THE PRODUCTION OF IRON BLUE PIGMENTS
Waste code:	K008
Waste name:	OVEN RESIDUE FROM THE PRODUCTION OF CHROME OXIDE GREEN PIGMENTS
Waste code:	K009
Waste name:	DISTILLATION BOTTOMS FROM THE PRODUCTION OF ACETALDEHYDE FROM ETHYLENE
Waste code:	K010
Waste name:	DISTILLATION SIDE CUTS FROM THE PRODUCTION OF ACETAIDEHYDE FROM ETHYLENE
Waste code:	K011
Waste name:	BOTTOM STREAM FROM THE WASTEWATER STRIPPER IN THE PRODUCTION OF ACRYLONITRILE
Waste code:	K013
Waste name:	BOTTOM STREAM FROM THE ACETONITRILE COLUMN IN THE PRODUCTION OF ACRYLONITRILE
Waste code:	K014
Waste name:	BOTTOMS FROM THE ACETONITRILE PURIFICATION COLUMN IN THE PRODUCTION OF ACRYLONITRILE
Waste code:	K015
Waste name:	STILL BOTTOMS FROM THE DISTILLATION OF BENZYL CHLORIDE
Waste code:	K016
Waste name:	HEAVY ENDS OR DISTILLATION RESIDUES FROM THE PRODUCTION OF CARBON TETRACHLORIDE
Waste code:	K017

Map ID  
Direction  
Distance  
Elevation

MAP FINDINGS

Site

Database(s)

EDR ID Number  
EPA ID Number

**ECOFLO INC. (Continued)**

**1004549686**

Waste name:	HEAVY ENDS (STILL BOTTOMS) FROM THE PURIFICATION COLUMN IN THE PRODUCTION OF EPICHLOROHYDRIN.
Waste code:	K018
Waste name:	HEAVY ENDS FROM THE FRACTIONATION COLUMN IN ETHYL CHLORIDE PRODUCTION
Waste code:	K019
Waste name:	HEAVY ENDS FROM THE DISTILLATION OF ETHYLENE DICHLORIDE IN ETHYLENE DICHLORIDE PRODUCTION.
Waste code:	K020
Waste name:	HEAVY ENDS FROM THE DISTILLATION OF VINYL CHLORIDE IN VINYL CHLORIDE MONOMER PRODUCTION.
Waste code:	K021
Waste name:	AQUEOUS SPENT ANTIMONY CATALYST WASTE FROM FLUOROMETHANES PRODUCTION
Waste code:	K022
Waste name:	DISTILLATION BOTTOM TARS FROM THE PRODUCTION OF PHENOL/ACETONE FROM CUMENE
Waste code:	K023
Waste name:	DISTILLATION LIGHT ENDS FROM THE PRODUCTION OF PHTHALIC ANHYDRIDE FROM NAPHTHALENE
Waste code:	K024
Waste name:	DISTILLATION BOTTOMS FROM THE PRODUCTION OF PHTHALIC ANHYDRIDE FROM NAPHTHALENE
Waste code:	K025
Waste name:	DISTILLATION BOTTOMS FROM THE PRODUCTION OF NITROBENZENE BY THE NITRATION OF BENZENE
Waste code:	K026
Waste name:	STRIPPING STILL TAILS FROM THE PRODUCTION OF METHY ETHYL PYRIDINES
Waste code:	K027
Waste name:	CENTRIFUGE AND DISTILLATION RESIDUES FROM TOLUENE DIISOCYANATE PRODUCTION
Waste code:	K028
Waste name:	SPENT CATALYST FROM THE HYDROCHLORINATOR REACTOR IN THE PRODUCTION OF 1,1,1-TRICHLOROETHANE.
Waste code:	K029
Waste name:	WASTE FROM THE PRODUCT STEAM STRIPPER IN THE PRODUCTION OF 1,1,1-TRICHLOROETHANE
Waste code:	K030
Waste name:	COLUMN BOTTOMS OR HEAVY ENDS FROM THE COMBINED PRODUCTION OF TRICHLOROETHYLENE AND PERCHLOROETHYLENE.
Waste code:	K031
Waste name:	BY-PRODUCT SALTS GENERATED IN THE PRODUCTION OF MSMA AND CACODYLIC ACID
Waste code:	K032



Map ID  
Direction  
Distance  
Elevation

MAP FINDINGS

Site

Database(s)

EDR ID Number  
EPA ID Number

**ECOFLO INC. (Continued)**

**1004549686**

Waste name:	WASTEWATER TREATMENT SLUDGE FROM THE PRODUCTION OF CHLORDANE
Waste code:	K033
Waste name:	WASTEWATER AND SCRUB WATER FROM THE CHLORINATION OF CYCLOPENTADIENE IN THE PRODUCTION OF CHLORDANE.
Waste code:	K034
Waste name:	FILTER SOLIDS FROM THE FILTRATION OF HEXACHLOROCYCLOPENTADIENE IN THE PRODUCTION OF CHLORDANE.
Waste code:	K035
Waste name:	WASTEWATER TREATMENT SLUDGES GENERATED IN THE PRODUCTION OF CREOSOTE
Waste code:	K036
Waste name:	STILL BOTTOMS FROM TOLUENE RECLAMATION DISTILLATION IN THE PRODUCTION OF DISULFOTON
Waste code:	K037
Waste name:	WASTEWATER TREATMENT SLUDGES FROM THE PRODUCTION OF DISULFOTON
Waste code:	K038
Waste name:	WASTEWATER FROM THE WASHING AND STRIPPING OF PHORATE PRODUCTION
Waste code:	K039
Waste name:	FILTER CAKE FROM THE FILTRATION OF DIETHYLPHOSPHORODITHIOIC ACID IN THE PRODUCTION OF PHORATE.
Waste code:	K040
Waste name:	WASTEWATER TREATMENT SLUDGE FROM THE PRODUCTION OF PHORATE
Waste code:	K041
Waste name:	WASTEWATER TREATMENT SLUDGE FROM THE PRODUCTION OF TOXAPHENE
Waste code:	K042
Waste name:	HEAVY ENDS OR DISTILLATION RESIDUES FROM THE DISTILLATION OF TETRACHLOROBENZENE IN THE PRODUCTION OF 2,4,5-T.
Waste code:	K043
Waste name:	2,6-DICHLOROPHENOL WASTE FROM THE PRODUCTION OF 2,4-D
Waste code:	K044
Waste name:	WASTEWATER TREATMENT SLUDGES FROM THE MANUFACTURING AND PROCESSING OF EXPLOSIVES
Waste code:	K045
Waste name:	SPENT CARBON FROM THE TREATMENT OF WASTEWATER CONTAINING EXPLOSIVES
Waste code:	K046
Waste name:	WASTEWATER TREATMENT SLUDGES FROM THE MANUFACTURING, FORMULATION AND LOADING OF LEAD-BASED INITIATING COMPOUNDS.
Waste code:	K047
Waste name:	PINK/RED WATER FROM TNT OPERATIONS
Waste code:	K048
Waste name:	DISSOLVED AIR FLOTATION (DAF) FLOAT FROM THE PETROLEUM REFINING INDUSTRY

Map ID  
Direction  
Distance  
Elevation

MAP FINDINGS

Site

Database(s)

EDR ID Number  
EPA ID Number

**ECOFLO INC. (Continued)**

**1004549686**

Waste code: K049  
Waste name: SLOP OIL EMULSION SOLIDS FROM THE PETROLEUM REFINING INDUSTRY

Waste code: K050  
Waste name: HEAT EXCHANGER BUNDLE CLEANING SLUDGE FROM THE PETROLEUM REFINING INDUSTRY

Waste code: K051  
Waste name: API SEPARATOR SLUDGE FROM THE PETROLEUM REFINING INDUSTRY

Waste code: K052  
Waste name: TANK BOTTOMS (LEADED) FROM THE PETROLEUM REFINING INDUSTRY

Waste code: K060  
Waste name: AMMONIA STILL LIME SLUDGE FROM COKING OPERATIONS

Waste code: K061  
Waste name: EMISSION CONTROL DUST/SLUDGE FROM THE PRIMARY PRODUCTION OF STEEL IN ELECTRIC FURNACES.

Waste code: K062  
Waste name: SPENT PICKLE LIQUOR GENERATED BY STEEL FINISHING OPERATIONS OF FACILITIES WITHIN THE IRON AND STEEL INDUSTRY (SIC CODES 331 AND 332).

Waste code: K069  
Waste name: EMISSION CONTROL DUST/SLUDGE FROM SECONDARY LEAD SMELTING. (NOTE: THIS LISTING IS STAYED ADMINISTRATIVELY FOR SLUDGE GENERATED FROM SECONDARY ACID SCRUBBER SYSTEMS. THE STAY WILL REMAIN IN EFFECT UNTIL FURTHER ADMINISTRATIVE ACTION IS TAKEN. IF EPA TAKES FURTHER ACTION EFFECTING THIS STAY, EPA WILL PUBLISH A NOTICE OF THE ACTION IN THE FEDERAL REGISTER.

Waste code: K071  
Waste name: BRINE PURIFICATION MUDS FROM THE MERCURY CELL PROCESS IN CHLORINE PRODUCTION, WHERE SEPARATELY PREPURIFIED BRINE IS NOT USED.

Waste code: K073  
Waste name: CHLORINATED HYDROCARBON WASTE FROM THE PURIFICATION STEP OF THE DIAPHRAGM CELL PROCESS USING GRAPHITE ANODES IN CHLORINE PRODUCTION.

Waste code: K083  
Waste name: DISTILLATION BOTTOMS FROM ANILINE PRODUCTION

Waste code: K084  
Waste name: WASTEWATER TREATMENT SLUDGES GENERATED DURING THE PRODUCTION OF VETERINARY PHARMACEUTICALS FROM ARSENIC OR ORGANO-ARSENIC COMPOUNDS.

Waste code: K085  
Waste name: DISTILLATION OR FRACTIONATION COLUMN BOTTOMS FROM THE PRODUCTION OF CHLOROBENZENES

Waste code: K086  
Waste name: SOLVENT WASHES AND SLUDGES, CAUSTIC WASHES AND SLUDGES, OR WATER WASHES AND SLUDGES FROM CLEANING TUBS AND EQUIPMENT USED IN THE FORMULATION OF INK FROM PIGMENTS, DRIERS, SOAPS, AND STABILIZERS CONTAINING CHROMIUM AND LEAD.

Map ID  
Direction  
Distance  
Elevation

MAP FINDINGS

Site

Database(s)

EDR ID Number  
EPA ID Number

**ECOFLO INC. (Continued)**

**1004549686**

Waste code:	K087
Waste name:	DECANTER TANK TAR SLUDGE FROM COKING OPERATIONS
Waste code:	K088
Waste name:	SPENT POTLINERS FROM PRIMARY ALUMINUM REDUCTION
Waste code:	K093
Waste name:	DISTILLATION LIGHT ENDS FROM THE PRODUCTION OF PHTHALIC ANHYDRIDE FROM ORTHO-XYLENE
Waste code:	K094
Waste name:	DISTILLATION BOTTOMS FROM THE PRODUCTION OF PHTHALIC ANHYDRIDE FROM ORTHO-XYLENE
Waste code:	K095
Waste name:	DISTILLATION BOTTOMS FROM THE PRODUCTION OF 1,1,1-TRICHLOROETHANE
Waste code:	K096
Waste name:	HEAVY ENDS FROM THE HEAVY ENDS COLUMN FROM THE PRODUCTION OF 1,1,1-TRICHLOROETHANE.
Waste code:	K097
Waste name:	VACUUM STRIPPER DISCHARGE FROM THE CHLORDANE CHLORINATOR IN THE PRODUCTION OF CHLORDANE.
Waste code:	K098
Waste name:	UNTREATED PROCESS WASTEWATER FROM THE PRODUCTION OF TOXAPHENE
Waste code:	K099
Waste name:	UNTREATED WASTEWATER FROM THE PRODUCTION OF 2,4-D
Waste code:	K100
Waste name:	WASTE LEACHING SOLUTION FROM ACID LEACHING OF EMISSION CONTROL DUST/SLUDGE FROM SECONDARY LEAD SMELTING.
Waste code:	K101
Waste name:	DISTILLATION TAR RESIDUES FROM THE DISTILLATION OF ANILINE-BASED COMPOUNDS IN THE PRODUCTION OF VETERINARY PHARMACEUTICALS FROM ARSENIC OR ORGANO-ARSENIC COMPOUNDS.
Waste code:	K102
Waste name:	RESIDUE FROM THE USE OF ACTIVATED CARBON FOR DECOLORIZATION IN THE PRODUCTION OF VETERINARY PHARMACEUTICALS FROM ARSENIC OR ORGANO-ARSENIC COMPOUNDS.
Waste code:	K103
Waste name:	PROCESS RESIDUES FROM ANILINE EXTRACTION FROM THE PRODUCTION OF ANILINE
Waste code:	K104
Waste name:	COMBINED WASTEWATER STREAMS GENERATED FROM NITROBENZENE/ANILINE PRODUCTION
Waste code:	K105
Waste name:	SEPARATED AQUEOUS STREAM FROM THE REACTOR PRODUCT WASHING STEP IN THE PRODUCTION OF CHLOROBENZENES.

Map ID  
Direction  
Distance  
Elevation

MAP FINDINGS

Site

Database(s)

EDR ID Number  
EPA ID Number

**ECOFLO INC. (Continued)**

**1004549686**

Waste code:	K106
Waste name:	WASTEWATER TREATMENT SLUDGE FROM THE MERCURY CELL PROCESS IN CHLORINE PRODUCTION
Waste code:	K107
Waste name:	COLUMN BOTTOMS FROM PRODUCT SEPARATION FROM THE PRODUCTION OF 1,1-DIMETHYLHYDRAZINE (UDMH) FROM CARBOXYLIC ACID HYDRAZINES.
Waste code:	K108
Waste name:	CONDENSED COLUMN OVERHEADS FROM PRODUCT SEPARATION AND CONDENSED REACTOR VENT GASES FROM THE PRODUCTION OF 1,1-DIMETHYLHYDRAZINE (UDMH) FROM CARBOXYLIC ACID HYDRAZIDES.
Waste code:	K109
Waste name:	SPENT FILTER CARTRIDGES FROM PRODUCT PURIFICATION FROM THE PRODUCTION OF 1,1-DIMETHYLHYDRAZINE (UDMH) FROM CARBOXYLIC ACID HYDRAZIDES.
Waste code:	K110
Waste name:	CONDENSED COLUMN OVERHEADS FROM INTERMEDIATE SEPARATION FROM THE PRODUCTION OF 1,1-DIMETHYLHYDRAZINE (UDMH) FROM CARBOXYLIC ACID HYDRAZIDES.
Waste code:	K111
Waste name:	PRODUCT WASHWATERS FROM THE PRODUCTION OF DINITROTOLUENE VIA NITRATION OF TOLUENE
Waste code:	K112
Waste name:	REACTION BY-PRODUCT WATER FROM THE DRYING COLUMN IN THE PRODUCTION OF TOLUENEDIAMINE VIA HYDROGENATION OF DINITROTOLUENE.
Waste code:	K113
Waste name:	CONDENSED LIQUID LIGHT ENDS FROM THE PURIFICATION OF TOLUENEDIAMINE IN THE PRODUCTION OF TOLUENEDIAMINE VIA HYDROGENATION OF DINITROTOLUENE.
Waste code:	K114
Waste name:	VICINALS FROM THE PURIFICATION OF TOLUENEDIAMINE IN THE PRODUCTION OF TOLUENEDIAMINE VIA HYDROGENATION OF DINITROTOLUENE.
Waste code:	K115
Waste name:	HEAVY ENDS FROM THE PURIFICATION OF TOLUENEDIAMINE IN THE PRODUCTION OF TOLUENEDIAMINE VIA HYDROGENATION OF DINITROTOLUENE.
Waste code:	K116
Waste name:	ORGANIC CONDENSATE FROM THE SOLVENT RECOVERY COLUMN IN THE PRODUCTION OF TOLUENE DIISOCYANATE VIA PHOSGENATION OF TOLUENEDIAMINE.
Waste code:	K117
Waste name:	WASTEWATER FROM THE REACTOR VENT GAS SCRUBBER IN THE PRODUCTION OF ETHYLENE DIBROMIDE VIA BROMINATION OF ETHENE.
Waste code:	K118
Waste name:	SPENT ADSORBENT SOLIDS FROM PURIFICATION OF ETHYLENE DIBROMIDE IN THE PRODUCTION OF ETHYLENE DIBROMIDE VIA BROMINATION OF ETHENE.
Waste code:	K123
Waste name:	PROCESS WASTEWATER (INCLUDING SUPERNATES, FILTRATES, AND WASHWATERS) FROM THE PRODUCTION OF ETHYLENEBISDITHIOCARBAMIC ACID AND ITS SALT.

Map ID  
Direction  
Distance  
Elevation

MAP FINDINGS

Site

Database(s)

EDR ID Number  
EPA ID Number

**ECOFLO INC. (Continued)**

**1004549686**

Waste code:	K124
Waste name:	REACTOR VENT SCRUBBER WATER FROM THE PRODUCTION OF ETHYLENEBISDITHIOCARBAMIC ACID AND ITS SALTS.
Waste code:	K125
Waste name:	FILTRATION, EVAPORATION, AND CENTRIFUGATION SOLIDS FROM THE PRODUCTION OF ETHYLENEBISDITHIOCARBAMIC ACID AND ITS SALTS.
Waste code:	K126
Waste name:	BAGHOUSE DUST AND FLOOR SWEEPINGS IN MILLING AND PACKAGING OPERATIONS FROM THE PRODUCTION OR FORMULATION OF ETHYLENEBISDITHIOCARBAMIC ACID AND ITS SALTS.
Waste code:	K131
Waste name:	WASTEWATER FROM THE REACTOR AND SPENT SULFURIC ACID FROM THE ACID DRYER FROM THE PRODUCTION OF METHYL BROMIDE.
Waste code:	K132
Waste name:	SPENT ABSORBENT AND WASTEWATER SEPARATOR SOLIDS FROM THE PRODUCTION OF METHYL BROMIDE.
Waste code:	K136
Waste name:	STILL BOTTOMS FROM THE PURIFICATION OF ETHYLENE DIBROMIDE IN THE PRODUCTION OF ETHYLENE DIBROMIDE VIA BROMINATION OF ETHENE.
Waste code:	K141
Waste name:	Not Defined
Waste code:	K142
Waste name:	Not Defined
Waste code:	K143
Waste name:	Not Defined
Waste code:	K144
Waste name:	Not Defined
Waste code:	K145
Waste name:	Not Defined
Waste code:	K147
Waste name:	Not Defined
Waste code:	K148
Waste name:	Not Defined
Waste code:	K149
Waste name:	Not Defined
Waste code:	K150
Waste name:	Not Defined
Waste code:	K151
Waste name:	Not Defined
Waste code:	K156
Waste name:	ORGANIC WASTE (INCLUDING HEAVY ENDS, STILL BOTTOMS, LIGHT ENDS, SPENT

Map ID  
Direction  
Distance  
Elevation

MAP FINDINGS

Site

Database(s)

EDR ID Number  
EPA ID Number

**ECOFLO INC. (Continued)**

**1004549686**

SOLVENTS, FILTRATES, AND DECAN

Waste code:	K157
Waste name:	WASTEWATERS (INCLUDING SCRUBBER WATERS, CONDENSER WATERS, WASHWATERS, AND SEPARATION WATERS) FROM TH
Waste code:	K158
Waste name:	BAG HOUSE DUSTS AND FILTER/SEPARATION SOLIDS FROM THE PRODUCTION OF CARBAMATES AND CARBAMOYL OXIMES.
Waste code:	K159
Waste name:	ORGANICS FROM THE TREATMENT OF THIOCARBAMATE WASTES.
Waste code:	K161
Waste name:	PURIFICATION SOLIDS (INCLUDING FILTRATION, EVAPORATION, AND CENTRIFUGATION SOLIDS), BAG HOUSE DUST A
Waste code:	K169
Waste name:	Crude oil storage tank sediment from petroleum refining operations.
Waste code:	K170
Waste name:	Clarified slurry oil storage tank sediment and/or in-line filter/separation solids from petroleum refining operations.
Waste code:	K171
Waste name:	Spent hydrotreating catalyst from petroleum refining operations, including guard beds used to desulfurize feeds to other catalytic reactors (excludes inert support media)
Waste code:	K172
Waste name:	Spent hydro refining catalyst from petroleum refining operations, including guard beds used to desulfurize feeds to other catalytic reactors (excludes inert support media).
Waste code:	K174
Waste name:	WASTEWATER TREATMENT SLUDGES FROM THE PRODUCTION OF ETHYLENE DICHLORIDE OR VINYL CHLORIDE
Waste code:	K175
Waste name:	WASTEWATER TREATMENT SLUDGE FROM THE PRODUCTION OF VINYL CHLORIDE MONOMER..
Waste code:	K176
Waste name:	BAGHOUSE FILTERS FROM THE PRODUCTION OF ANTIMONY OXIDE, INCLUDING FILTERS FROM THE PRODUCTION OF INTERMEDIATES (E.G.,ANTIMONY METAL OR CRUDE ANTIMONY OXIDE)
Waste code:	K178
Waste name:	RESIDUES FROM MANUFACTURING AND MANUFACTURING-SITE STORAGE OF FERRIC CHLORIDE FROM ACIDS FORMED DURING THE PRODUCTION OF TITANIUM DIOXIDE USING THE CHLORIDE-ILMENITE PROCESS.
Waste code:	K181
Waste name:	Nonwastewaters from the production of dyes and/or pigments.
Waste code:	LABP
Waste name:	LAB PACK

Map ID  
Direction  
Distance  
Elevation

MAP FINDINGS

Site

Database(s)

EDR ID Number  
EPA ID Number

**ECOFLO INC. (Continued)**

**1004549686**

Waste code:	P001
Waste name:	2H-1-BENZOPYRAN-2-ONE, 4-HYDROXY-3-(3-OXO-1-PHENYLBUTYL)-, & SALTS, WHEN PRESENT AT CONCENTRATIONS GREATER THAN 0.3%
Waste code:	P002
Waste name:	ACETAMIDE, N-(AMINOTHIOXOMETHYL)-
Waste code:	P003
Waste name:	ACROLEIN
Waste code:	P004
Waste name:	ALDRIN
Waste code:	P005
Waste name:	ALLYL ALCOHOL
Waste code:	P006
Waste name:	ALUMINUM PHOSPHIDE (R,T)
Waste code:	P007
Waste name:	5-(AMINOMETHYL)-3-ISOXAZOLOL
Waste code:	P008
Waste name:	4-AMINOPYRIDINE
Waste code:	P009
Waste name:	AMMONIUM PICRATE (R)
Waste code:	P010
Waste name:	ARSENIC ACID H3ASO4
Waste code:	P011
Waste name:	ARSENIC OXIDE AS2O3
Waste code:	P012
Waste name:	ARSENIC OXIDE AS2O3
Waste code:	P013
Waste name:	BARIUM CYANIDE
Waste code:	P014
Waste name:	BENZENETHIOL
Waste code:	P015
Waste name:	BERYLLIUM
Waste code:	P016
Waste name:	DICHLOROMETHYL ETHER
Waste code:	P017
Waste name:	BROMOACETONE
Waste code:	P018
Waste name:	BRUCINE
Waste code:	P020
Waste name:	DINOSEB

Map ID  
Direction  
Distance  
Elevation

MAP FINDINGS

Site

Database(s)

EDR ID Number  
EPA ID Number

**ECOFLO INC. (Continued)**

**1004549686**

Waste code:	P021
Waste name:	CALCIUM CYANIDE
Waste code:	P022
Waste name:	CARBON DISULFIDE
Waste code:	P023
Waste name:	ACETALDEHYDE, CHLORO-
Waste code:	P024
Waste name:	BENZENAMINE, 4-CHLORO-
Waste code:	P026
Waste name:	1-(O-CHLOROPHENYL)THIOUREA
Waste code:	P027
Waste name:	3-CHLOROPROPIONITRILE
Waste code:	P028
Waste name:	BENZENE, (CHLOROMETHYL)-
Waste code:	P029
Waste name:	COPPER CYANIDE
Waste code:	P030
Waste name:	CYANIDES (SOLUBLE CYANIDE SALTS), NOT OTHERWISE SPECIFIED
Waste code:	P031
Waste name:	CYANOGEN
Waste code:	P033
Waste name:	CYANOGEN CHLORIDE
Waste code:	P034
Waste name:	2-CYCLOHEXYL-4,6-DINITROPHENOL
Waste code:	P036
Waste name:	ARSONOUS DICHLORIDE, PHENYL-
Waste code:	P037
Waste name:	DIELDRIN
Waste code:	P038
Waste name:	ARSINE, DIETHYL-
Waste code:	P039
Waste name:	DISULFOTON
Waste code:	P040
Waste name:	O,O-DIETHY: O-PYRAZINYL PHOSPHOROTHIOATE
Waste code:	P041
Waste name:	DIETHYL-P-NITROPHENYL PHOSPHATE
Waste code:	P042
Waste name:	1,2-BENZENEDIOL, 4-[1-HYDROXY-2-(METHYLAMINO)ETHYL]-, (R)-



Map ID  
Direction  
Distance  
Elevation

MAP FINDINGS

Site

Database(s)

EDR ID Number  
EPA ID Number

**ECOFLO INC. (Continued)**

**1004549686**

Waste code:	P043
Waste name:	DIISOPROPYTFLUOROPHOSPHATE (DFP)
Waste code:	P044
Waste name:	DIMETHOATE
Waste code:	P045
Waste name:	2-BUTANONE, 3,3-DIMETHYL-1-(METHYLTHIO)-, O-[METHYLAMINO)CARBONYL] OXIME
Waste code:	P046
Waste name:	BENZENEETHANAMINE, ALPHA,ALPHA-DIMETHYL-
Waste code:	P047
Waste name:	4,6-DINITRO-O-CRESOL, & SALTS
Waste code:	P048
Waste name:	2,4-DINITROPHENOL
Waste code:	P049
Waste name:	DITHIOBIURET
Waste code:	P050
Waste name:	ENDOSULFAN
Waste code:	P051
Waste name:	2,7:3,6-DIMETHANONAPHTH [2,3-B]OXIRENE, 3,4,5,6,9,9-HEXACHLORO-1A,2,2A,3,6,6A,7,7A-OCTAHYDRO-, (1AALPHA,2BETA,2ABETA,3ALPHA,6ALPHA,6ABETA,7BETA, 7AALPHA)-, & METABOLITES
Waste code:	P054
Waste name:	AZIRIDINE
Waste code:	P056
Waste name:	FLUORINE
Waste code:	P057
Waste name:	ACETAMIDE, 2-FLUORO-
Waste code:	P058
Waste name:	ACETIC ACID, FLUORO-, SODIUM SALT
Waste code:	P059
Waste name:	HEPTACHLOR
Waste code:	P060
Waste name:	1,4,5,8-DIMETHANONAPHTHALENE, 1,2,3,4,10,10-HEXACHLORO-1,4,4A,5,8,8A-HEXAHYDRO-, (1ALPHA,4ALPHA,4ABETA,5BETA,8BETA,8ABETA)-
Waste code:	P062
Waste name:	HEXAETHYL TETRAPHOSPHATE
Waste code:	P063
Waste name:	HYDROCYANIC ACID

Map ID  
Direction  
Distance  
Elevation

MAP FINDINGS

Site

Database(s)

EDR ID Number  
EPA ID Number

**ECOFLO INC. (Continued)**

**1004549686**

Waste code:	P064
Waste name:	METHANE, ISOCYANATO-
Waste code:	P065
Waste name:	FULMINIC ACID, MERCURY(2+) SALT (R,T)
Waste code:	P066
Waste name:	ETHANIMIDOTHIOIC ACID, N-[[[(METHYLAMINO)CARBONYL]OXY]-, METHYL ESTER
Waste code:	P067
Waste name:	AZIRIDINE, 2-METHYL-
Waste code:	P068
Waste name:	HYDRAZINE, METHYL-
Waste code:	P069
Waste name:	2-METHYLLACTONITRILE
Waste code:	P070
Waste name:	ALDICARB
Waste code:	P071
Waste name:	METHYL PARATHION
Waste code:	P072
Waste name:	ALPHA-NAPHTHYLTHIOUREA
Waste code:	P073
Waste name:	NICKEL CARBONYL
Waste code:	P074
Waste name:	NICKEL CYANIDE
Waste code:	P075
Waste name:	NICOTINE, & SALTS
Waste code:	P076
Waste name:	NITRIC OXIDE
Waste code:	P077
Waste name:	BENZENAMINE, 4-NITRO-
Waste code:	P078
Waste name:	NITROGEN DIOXIDE
Waste code:	P081
Waste name:	NITROGLYCERINE (R)
Waste code:	P082
Waste name:	METHANAMINE, N-METHYL-N-NITROSO-
Waste code:	P084
Waste name:	N-NITROSOMETHYLVINYLAMINE
Waste code:	P085
Waste name:	DIPHOSPHORAMIDE, OCTAMETHYL-

Map ID  
Direction  
Distance  
Elevation

MAP FINDINGS

Site

Database(s)

EDR ID Number  
EPA ID Number

**ECOFLO INC. (Continued)**

**1004549686**

Waste code:	P087
Waste name:	OSMIUM OXIDE OSO4, (T-4)-
Waste code:	P088
Waste name:	ENDOTHALL
Waste code:	P089
Waste name:	PARATHION
Waste code:	P092
Waste name:	MERCURY, (ACETATO-O)PHENYL-
Waste code:	P093
Waste name:	PHENYLTHIOUREA
Waste code:	P094
Waste name:	PHORATE
Waste code:	P095
Waste name:	CARBONIC DICHLORIDE
Waste code:	P096
Waste name:	HYDROGEN PHOSPHIDE
Waste code:	P097
Waste name:	FAMPHUR
Waste code:	P098
Waste name:	POTASSIUM CYANIDE
Waste code:	P099
Waste name:	ARGENTATE(1-), BIS(CYANO-C)-, POTASSIUM
Waste code:	P101
Waste name:	ETHYL CYANIDE
Waste code:	P102
Waste name:	PROPARGYL ALCOHOL
Waste code:	P103
Waste name:	SELENOUREA
Waste code:	P104
Waste name:	SILVER CYANIDE
Waste code:	P105
Waste name:	SODIUM AZIDE
Waste code:	P106
Waste name:	SODIUM CYANIDE
Waste code:	P108
Waste name:	STRYCHNIDIN-10-ONE, & SALTS
Waste code:	P109
Waste name:	TETRAETHYLDITHIOPYROPHOSPHATE

Map ID  
Direction  
Distance  
Elevation

MAP FINDINGS

Site

Database(s)

EDR ID Number  
EPA ID Number

**ECOFLO INC. (Continued)**

**1004549686**

Waste code:	P110
Waste name:	PLUMBANE, TETRAETHYL-
Waste code:	P111
Waste name:	DIPHOSPHORIC ACID, TETRAETHYL ESTER
Waste code:	P112
Waste name:	METHANE, TETRANITRO- (R)
Waste code:	P113
Waste name:	THALLIC OXIDE
Waste code:	P114
Waste name:	SELENIOS ACID, DITHALLIUM(1+) SALT
Waste code:	P115
Waste name:	SULFURIC ACID, DITHALLIUM(1+) SALT
Waste code:	P116
Waste name:	HYDRAZINECARBOTHIOAMIDE
Waste code:	P118
Waste name:	METHANETHIOL, TRICHLORO-
Waste code:	P119
Waste name:	AMMONIUM VANADATE
Waste code:	P120
Waste name:	VANADIUM OXIDE V2O5
Waste code:	P121
Waste name:	ZINC CYANIDE
Waste code:	P122
Waste name:	ZINC PHOSPHIDE ZN3P2, WHEN PRESENT AT CONCENTRATIONS GREATER THAN 10% (R,T)
Waste code:	P123
Waste name:	TOXAPHENE
Waste code:	P127
Waste name:	7-BENZOFURANOL, 2,3-DIHYDRO-2,2-DIMETHYL-, METHYL CARBAMATE (OR) CARBOFURAN
Waste code:	P128
Waste name:	PHENOL, 4-(DIMETHYLAMINO)-3,5-DIMETHYL-, METHYL CARBAMATE (ESTER)
Waste code:	P185
Waste name:	1,3-DITHIOLANE-2-CARBOXALDEHYDE, 2,4-DIMETHYL-, O-[(METHYLAMINO)-CARBONYL]OXIME (OR) TIRPATE
Waste code:	P188
Waste name:	BENZOIC ACID, 2-HYDROXY-, COMPD. WITH (3AS-CIS)-1,2,3,3A,8,8A-HEXAHYDRO-1,3A,8-TRIMETHYLPYRROLO[2,3-
Waste code:	P189
Waste name:	CARBAMIC ACID, [(DIBUTYLAMINO)-THIO]METHYL-, 2,3-DIHYDRO-2,2-DIMETHYL

Map ID  
Direction  
Distance  
Elevation

MAP FINDINGS

Site

Database(s)

EDR ID Number  
EPA ID Number

ECOFLO INC. (Continued)

1004549686

-7-BENZOFURANYL ESTER (OR) CAR

Waste code: P190  
Waste name: CARBAMIC ACID, METHYL-, 3-METHYLPHENYL ESTER (OR) METOLCARB

Waste code: P191  
Waste name: CARBAMIC ACID, DIMETHYL-, 1-[(DIMETHYL-AMINO)CARBONYL]- 5-METHYL-1H-PYRAZOL-3-YL ESTER (OR) DIMETIL

Waste code: P192  
Waste name: ISOLAN (OR) CARBAMIC ACID, DIMETHYL-, 3-METHYL-(1-METHYLETHYL)-1H-PYRAZOL-5-YL ESTER

Waste code: P194  
Waste name: ETHANIMIDOTHIOIC ACID, 2-(DIMETHYLAMINO)-N-[(METHYLAMINO)CARBONYL]OXY-2-OXO-, METHYL ESTER (OR) OX

Waste code: P196  
Waste name: MANGANESE DIMETHYLDITHIOCARBAMATE (OR) MANGANESE, BIS(DIMETHYLCARBAMODITHIOATO-S,S'),

Waste code: P197  
Waste name: FORMPARANATE (OR) METHANIMIDAMIDE, N,N-DIMETHYL-N'-[2-METHYL-4-[(METHYLAMINO)CARBONYL]OXY]PHENYL]

Waste code: P198  
Waste name: METHANIMIDAMIDE, N,N-DIMETHYL-N'-[3-[(METHYLAMINO)-CARBONYL]OXY]PHENYL]-, MONOHYDROCHLORIDE (OR) FO

Waste code: P199  
Waste name: METHIOCARB (OR) MEXACARBATE (OR) PHENOL, (3,5-DIMETHYL-4-(METHYLTHIO)-, METHYLCARBAMATE

Waste code: P201  
Waste name: PHENOL, 3-METHYL-5-(1-METHYLETHYL)-, METHYL CARBAMATE (OR) PROMECARB

Waste code: P202  
Waste name: M-CUMENYL METHYLCARBAMATE (OR) 3-ISOPROPYLPHENYL N-METHYLCARBAMATE (OR) PHENOL, 3-(1-METHYLETHYL)-,

Waste code: P203  
Waste name: ALDICARB SULFONE (OR) PROPANAL, 2-METHYL-2-(METHYL-SULFONYL)-, O-[(METHYLAMINO)CARBONYL] OXIME

Waste code: P204  
Waste name: PHYSOSTIGMINE (OR) PYRROLO[2,3-B]INDOL-5-OL, 1,2,3,3A,8,8A-HEXAHYDRO-1,3A,8-TRIMETHYL-METHYLCARBAMAT

Waste code: P205  
Waste name: ZINC, BIS(DIMETHYLCARBAMODITHIOATO-S,S'), (OR) ZIRAM

Waste code: U001  
Waste name: ACETALDEHYDE (I)

Waste code: U002  
Waste name: ACETONE (I)

Map ID  
Direction  
Distance  
Elevation

MAP FINDINGS

Site

Database(s)

EDR ID Number  
EPA ID Number

**ECOFLO INC. (Continued)**

**1004549686**

Waste code: U003  
Waste name: ACETONITRILE (I,T)

Waste code: U004  
Waste name: ACETOPHENONE

Waste code: U005  
Waste name: ACETAMIDE, N-9H-FLUOREN-2-YL-

Waste code: U006  
Waste name: ACETYL CHLORIDE (C,R,T)

Waste code: U007  
Waste name: ACRYLAMIDE

Waste code: U008  
Waste name: ACRYLIC ACID (I)

Waste code: U009  
Waste name: ACRYLONITRILE

Waste code: U010  
Waste name: AZIRINO[2',3':3,4]PYRROLO[1,2-A]INDOLE-4,7-DIONE,  
6-AMINO-8-[[[(AMINOCARBONYL)OXY]METHYL]-  
1,1A,2,8,8A,8B-HEXAHYDRO-8A-METHOXY-5-METHYL-, [1AS-(1AALPHA,  
8BETA,8AALPHA,8BALPHA)]-

Waste code: U011  
Waste name: AMITROLE

Waste code: U012  
Waste name: ANILINE (I,T)

Waste code: U014  
Waste name: AURAMINE

Biennial Reports:

Last Biennial Reporting Year: 2013

Annual Waste Handled:

Waste code: D001  
Waste name: IGNITABLE HAZARDOUS WASTES ARE THOSE WASTES WHICH HAVE A FLASHPOINT OF LESS THAN 140 DEGREES FAHRENHEIT AS DETERMINED BY A PENSKEY-MARTENS CLOSED CUP FLASH POINT TESTER. ANOTHER METHOD OF DETERMINING THE FLASH POINT OF A WASTE IS TO REVIEW THE MATERIAL SAFETY DATA SHEET, WHICH CAN BE OBTAINED FROM THE MANUFACTURER OR DISTRIBUTOR OF THE MATERIAL. LACQUER THINNER IS AN EXAMPLE OF A COMMONLY USED SOLVENT WHICH WOULD BE CONSIDERED AS IGNITABLE HAZARDOUS WASTE.

Amount (Lbs): 0

Waste code: D002  
Waste name: A WASTE WHICH HAS A PH OF LESS THAN 2 OR GREATER THAN 12.5 IS CONSIDERED TO BE A CORROSIVE HAZARDOUS WASTE. SODIUM HYDROXIDE, A CAUSTIC SOLUTION WITH A HIGH PH, IS OFTEN USED BY INDUSTRIES TO CLEAN OR DEGREASE PARTS. HYDROCHLORIC ACID, A SOLUTION WITH A LOW PH, IS USED BY MANY INDUSTRIES TO CLEAN METAL PARTS PRIOR TO PAINTING. WHEN THESE CAUSTIC OR ACID SOLUTIONS BECOME CONTAMINATED AND MUST BE

Map ID  
Direction  
Distance  
Elevation

MAP FINDINGS

Site

Database(s)

EDR ID Number  
EPA ID Number

**ECOFLO INC. (Continued)**

**1004549686**

DISPOSED, THE WASTE WOULD BE A CORROSIVE HAZARDOUS WASTE.  
Amount (Lbs): 0

Waste code: D003  
Waste name: A MATERIAL IS CONSIDERED TO BE A REACTIVE HAZARDOUS WASTE IF IT IS NORMALLY UNSTABLE, REACTS VIOLENTLY WITH WATER, GENERATES TOXIC GASES WHEN EXPOSED TO WATER OR CORROSIVE MATERIALS, OR IF IT IS CAPABLE OF DETONATION OR EXPLOSION WHEN EXPOSED TO HEAT OR A FLAME. ONE EXAMPLE OF SUCH WASTE WOULD BY WASTE GUNPOWDER.  
Amount (Lbs): 0

Waste code: D004  
Waste name: ARSENIC  
Amount (Lbs): 0

Waste code: D005  
Waste name: BARIUM  
Amount (Lbs): 0

Waste code: D006  
Waste name: CADMIUM  
Amount (Lbs): 0

Waste code: D007  
Waste name: CHROMIUM  
Amount (Lbs): 0

Waste code: D008  
Waste name: LEAD  
Amount (Lbs): 0

Waste code: D009  
Waste name: MERCURY  
Amount (Lbs): 0

Waste code: D010  
Waste name: SELENIUM  
Amount (Lbs): 0

Waste code: D011  
Waste name: SILVER  
Amount (Lbs): 0

Waste code: D012  
Waste name: ENDRIN  
Amount (Lbs): 0

Waste code: D018  
Waste name: BENZENE  
Amount (Lbs): 0

Waste code: D019  
Waste name: CARBON TETRACHLORIDE  
Amount (Lbs): 0

Waste code: D020  
Waste name: CHLORDANE

Map ID  
Direction  
Distance  
Elevation

MAP FINDINGS

Site

Database(s)

EDR ID Number  
EPA ID Number

**ECOFLO INC. (Continued)**

**1004549686**

Amount (Lbs):	0
Waste code:	D021
Waste name:	CHLOROBENZENE
Amount (Lbs):	0
Waste code:	D022
Waste name:	CHLOROFORM
Amount (Lbs):	0
Waste code:	D023
Waste name:	O-CRESOL
Amount (Lbs):	0
Waste code:	D024
Waste name:	M-CRESOL
Amount (Lbs):	0
Waste code:	D025
Waste name:	P-CRESOL
Amount (Lbs):	0
Waste code:	D026
Waste name:	CRESOL
Amount (Lbs):	0
Waste code:	D027
Waste name:	1,4-DICHLOROBENZENE
Amount (Lbs):	0
Waste code:	D028
Waste name:	1,2-DICHLOROETHANE
Amount (Lbs):	0
Waste code:	D029
Waste name:	1,1-DICHLOROETHYLENE
Amount (Lbs):	0
Waste code:	D030
Waste name:	2,4-DINITROTOLUENE
Amount (Lbs):	0
Waste code:	D031
Waste name:	HEPTACHLOR (AND ITS EPOXIDE).
Amount (Lbs):	0
Waste code:	D032
Waste name:	HEXACHLOROBENZENE
Amount (Lbs):	0
Waste code:	D033
Waste name:	HEXACHLOROBUTADIENE
Amount (Lbs):	0
Waste code:	D035
Waste name:	METHYL ETHYL KETONE
Amount (Lbs):	0



Map ID  
Direction  
Distance  
Elevation

MAP FINDINGS

Site

Database(s)

EDR ID Number  
EPA ID Number

**ECOFLO INC. (Continued)**

**1004549686**

Waste code: D036  
Waste name: NITROBENZENE  
Amount (Lbs): 0

Waste code: D037  
Waste name: PENTRACHLOROPHENOL  
Amount (Lbs): 0

Waste code: D038  
Waste name: PYRIDINE  
Amount (Lbs): 0

Waste code: D039  
Waste name: TETRACHLOROETHYLENE  
Amount (Lbs): 0

Waste code: D040  
Waste name: TRICHLOROETHYLENE  
Amount (Lbs): 0

Waste code: D043  
Waste name: VINYL CHLORIDE  
Amount (Lbs): 0

Waste code: F001  
Waste name: THE FOLLOWING SPENT HALOGENATED SOLVENTS USED IN DEGREASING: TETRACHLOROETHYLENE, TRICHLOROETHYLENE, METHYLENE CHLORIDE, 1,1,1-TRICHLOROETHANE, CARBON TETRACHLORIDE, AND CHLORINATED FLUOROCARBONS; ALL SPENT SOLVENT MIXTURES/BLENDS USED IN DEGREASING CONTAINING, BEFORE USE, A TOTAL OF TEN PERCENT OR MORE (BY VOLUME) OF ONE OR MORE OF THE ABOVE HALOGENATED SOLVENTS OR THOSE SOLVENTS LISTED IN F002, F004, AND F005, AND STILL BOTTOMS FROM THE RECOVERY OF THESE SPENT SOLVENTS AND SPENT SOLVENT MIXTURES.  
Amount (Lbs): 0

Waste code: F002  
Waste name: THE FOLLOWING SPENT HALOGENATED SOLVENTS: TETRACHLOROETHYLENE, METHYLENE CHLORIDE, TRICHLOROETHYLENE, 1,1,1-TRICHLOROETHANE, CHLOROBENZENE, 1,1,2-TRICHLORO-1,2,2-TRIFLUOROETHANE, ORTHO-DICHLOROBENZENE, TRICHLOROFLUOROMETHANE, AND 1,1,2-TRICHLOROETHANE; ALL SPENT SOLVENT MIXTURES/BLENDS CONTAINING, BEFORE USE, A TOTAL OF TEN PERCENT OR MORE (BY VOLUME) OF ONE OR MORE OF THE ABOVE HALOGENATED SOLVENTS OR THOSE LISTED IN F001, F004, OR F005, AND STILL BOTTOMS FROM THE RECOVERY OF THESE SPENT SOLVENTS AND SPENT SOLVENT MIXTURES.  
Amount (Lbs): 0

Waste code: F003  
Waste name: THE FOLLOWING SPENT NON-HALOGENATED SOLVENTS: XYLENE, ACETONE, ETHYL ACETATE, ETHYL BENZENE, ETHYL ETHER, METHYL ISOBUTYL KETONE, N-BUTYL ALCOHOL, CYCLOHEXANONE, AND METHANOL; ALL SPENT SOLVENT MIXTURES/BLENDS CONTAINING, BEFORE USE, ONLY THE ABOVE SPENT NON-HALOGENATED SOLVENTS; AND ALL SPENT SOLVENT MIXTURES/BLENDS CONTAINING, BEFORE USE, ONE OR MORE OF THE ABOVE NON-HALOGENATED SOLVENTS, AND, A TOTAL OF TEN PERCENT OR MORE (BY VOLUME) OF ONE OR MORE OF THOSE SOLVENTS LISTED IN F001, F002, F004, AND F005, AND STILL BOTTOMS FROM THE RECOVERY OF THESE SPENT SOLVENTS AND SPENT SOLVENT

Map ID  
Direction  
Distance  
Elevation

MAP FINDINGS

Site

Database(s)

EDR ID Number  
EPA ID Number

ECOFLO INC. (Continued)

1004549686

MIXTURES.  
Amount (Lbs): 0

Waste code: F004  
Waste name: THE FOLLOWING SPENT NON-HALOGENATED SOLVENTS: CRESOLS AND CRESYLIC ACID, AND NITROBENZENE; ALL SPENT SOLVENT MIXTURES/BLENDS CONTAINING, BEFORE USE, A TOTAL OF TEN PERCENT OR MORE (BY VOLUME) OF ONE OR MORE OF THE ABOVE NON-HALOGENATED SOLVENTS OR THOSE SOLVENTS LISTED IN F001, F002, AND F005; AND STILL BOTTOMS FROM THE RECOVERY OF THESE SPENT SOLVENTS AND SPENT SOLVENT MIXTURES.  
Amount (Lbs): 0

Waste code: F005  
Waste name: THE FOLLOWING SPENT NON-HALOGENATED SOLVENTS: TOLUENE, METHYL ETHYL KETONE, CARBON DISULFIDE, ISOBUTANOL, PYRIDINE, BENZENE, 2-ETHOXYETHANOL, AND 2-NITROPROPANE; ALL SPENT SOLVENT MIXTURES/BLENDS CONTAINING, BEFORE USE, A TOTAL OF TEN PERCENT OR MORE (BY VOLUME) OF ONE OR MORE OF THE ABOVE NON-HALOGENATED SOLVENTS OR THOSE SOLVENTS LISTED IN F001, F002, OR F004; AND STILL BOTTOMS FROM THE RECOVERY OF THESE SPENT SOLVENTS AND SPENT SOLVENT MIXTURES.  
Amount (Lbs): 0

Waste code: F006  
Waste name: WASTEWATER TREATMENT SLUDGES FROM ELECTROPLATING OPERATIONS EXCEPT FROM THE FOLLOWING PROCESSES: (1) SULFURIC ACID ANODIZING OF ALUMINUM; (2) TIN PLATING ON CARBON STEEL; (3) ZINC PLATING (SEGREGATED BASIS) ON CARBON STEEL; (4) ALUMINUM OR ZINC-ALUMINUM PLATING ON CARBON STEEL; (5) CLEANING/STRIPPING ASSOCIATED WITH TIN, ZINC AND ALUMINUM PLATING ON CARBON STEEL; AND (6) CHEMICAL ETCHING AND MILLING OF ALUMINUM.  
Amount (Lbs): 0

Waste code: F007  
Waste name: SPENT CYANIDE PLATING BATH SOLUTIONS FROM ELECTROPLATING OPERATIONS  
Amount (Lbs): 0

Waste code: F009  
Waste name: SPENT STRIPPING AND CLEANING BATH SOLUTIONS FROM ELECTROPLATING OPERATIONS WHERE CYANIDES ARE USED IN THE PROCESS.  
Amount (Lbs): 0

Waste code: F019  
Waste name: WASTEWATER TREATMENT SLUDGES FROM THE CHEMICAL CONVERSION COATING OF ALUMINUM EXCEPT FROM ZIRCONIUM PHOSPHATING IN ALUMINUM CAN WASHING WHEN SUCH PHOSPHATING IS AN EXCLUSIVE CONVERSION COATING PROCESS.  
Amount (Lbs): 0

Waste code: F035  
Waste name: WASTEWATERS, PROCESS RESIDUALS, PRESERVATIVE DRIPPAGE, AND SPENT FORMULATIONS FROM WOOD PRESERVING PROCESS GENERATED AT PLANTS THAT USE INORGANIC PRESERVATIVES CONTAINING ARSENIC OR CHROMIUM. THIS LISTING DOES NOT INCLUDE K001 BOTTOM SEDIMENT SLUDGE FROM THE TREATMENT OF WASTEWATER FROM WOOD PRESERVING PROCESSES THAT USE CREOSOTE AND/OR PENTACHLOROPHENOL (NOTE: THE LISTING OF WASTEWATERS THAT HAVE NOT COME INTO CONTACT WITH PROCESS CONTAMINANTS IS STAYED ADMINISTRATIVELY. THE STAY WILL REMAIN IN EFFECT UNTIL FURTHER ADMINISTRATIVE ACTION IS TAKEN.).

Map ID  
Direction  
Distance  
Elevation

MAP FINDINGS

Site

Database(s)

EDR ID Number  
EPA ID Number

**ECOFLO INC. (Continued)**

**1004549686**

Amount (Lbs):	0
Waste code:	K062
Waste name:	SPENT PICKLE LIQUOR GENERATED BY STEEL FINISHING OPERATIONS OF FACILITIES WITHIN THE IRON AND STEEL INDUSTRY (SIC CODES 331 AND 332).
Amount (Lbs):	0
Waste code:	LABP
Waste name:	LAB PACK
Amount (Lbs):	0
Waste code:	P012
Waste name:	ARSENIC OXIDE AS2O3
Amount (Lbs):	0
Waste code:	P022
Waste name:	CARBON DISULFIDE
Amount (Lbs):	0
Waste code:	P028
Waste name:	BENZENE, (CHLOROMETHYL)-
Amount (Lbs):	0
Waste code:	P042
Waste name:	1,2-BENZENEDIOL, 4-[1-HYDROXY-2-(METHYLAMINO)ETHYL]-, (R)-
Amount (Lbs):	0
Waste code:	P064
Waste name:	METHANE, ISOCYANATO-
Amount (Lbs):	0
Waste code:	P106
Waste name:	SODIUM CYANIDE
Amount (Lbs):	0
Waste code:	U002
Waste name:	ACETONE (I)
Amount (Lbs):	0
Waste code:	U003
Waste name:	ACETONITRILE (I,T)
Amount (Lbs):	0
Waste code:	U007
Waste name:	ACRYLAMIDE
Amount (Lbs):	0
Waste code:	U008
Waste name:	ACRYLIC ACID (I)
Amount (Lbs):	0
Waste code:	U010
Waste name:	AZIRINO[2',3':3,4]PYRROLO[1,2-A]INDOLE-4,7-DIONE, 6-AMINO-8-[[[(AMINOCARBONYL)OXY]METHYL]-1,1A,2,8,8A,8B-HEXAHYDRO-8A-METHOXY-5-METHYL-, [1AS-(1AALPHA, 8BETA,8AALPHA,8BALPHA)]-
Amount (Lbs):	0

Map ID  
Direction  
Distance  
Elevation

MAP FINDINGS

Site

Database(s)

EDR ID Number  
EPA ID Number

**ECOFLO INC. (Continued)**

**1004549686**

Waste code:	U012
Waste name:	ANILINE (I,T)
Amount (Lbs):	0
Waste code:	U015
Waste name:	AZASERINE
Amount (Lbs):	0
Waste code:	U028
Waste name:	1,2-BENZENEDICARBOXYLIC ACID, BIS(2-ETHYLHEXYL) ESTER
Amount (Lbs):	0
Waste code:	U029
Waste name:	METHANE, BROMO-
Amount (Lbs):	0
Waste code:	U031
Waste name:	1-BUTANOL (I)
Amount (Lbs):	0
Waste code:	U035
Waste name:	BENZENEBUTANOIC ACID, 4-[BIS(2-CHLOROETHYL)AMINO]-
Amount (Lbs):	0
Waste code:	U044
Waste name:	CHLOROFORM
Amount (Lbs):	0
Waste code:	U056
Waste name:	BENZENE, HEXAHYDRO- (I)
Amount (Lbs):	0
Waste code:	U058
Waste name:	CYCLOPHOSPHAMIDE
Amount (Lbs):	0
Waste code:	U059
Waste name:	DAUNOMYCIN
Amount (Lbs):	0
Waste code:	U069
Waste name:	1,2-BENZENEDICARBOXYLIC ACID, DIBUTYL ESTER
Amount (Lbs):	0
Waste code:	U080
Waste name:	METHANE, DICHLORO-
Amount (Lbs):	0
Waste code:	U084
Waste name:	1,3-DICHLOROPROPENE
Amount (Lbs):	0
Waste code:	U088
Waste name:	1,2-BENZENEDICARBOXYLIC ACID, DIETHYL ESTER
Amount (Lbs):	0
Waste code:	U102

Map ID  
Direction  
Distance  
Elevation

MAP FINDINGS

Site

Database(s)

EDR ID Number  
EPA ID Number

**ECOFLO INC. (Continued)**

**1004549686**

Waste name: 1,2-BENZENEDICARBOXYLIC ACID, DIMETHYL ESTER  
Amount (Lbs): 0

Waste code: U112  
Waste name: ACETIC ACID ETHYL ESTER (I)  
Amount (Lbs): 0

Waste code: U115  
Waste name: ETHYLENE OXIDE (I,T)  
Amount (Lbs): 0

Waste code: U118  
Waste name: ETHYL METHACRYLATE  
Amount (Lbs): 0

Waste code: U121  
Waste name: METHANE, TRICHLOROFLUORO-  
Amount (Lbs): 0

Waste code: U122  
Waste name: FORMALDEHYDE  
Amount (Lbs): 0

Waste code: U123  
Waste name: FORMIC ACID (C,T)  
Amount (Lbs): 0

Waste code: U140  
Waste name: ISOBUTYL ALCOHOL (I,T)  
Amount (Lbs): 0

Waste code: U150  
Waste name: MELPHALAN  
Amount (Lbs): 0

Waste code: U151  
Waste name: MERCURY  
Amount (Lbs): 0

Waste code: U154  
Waste name: METHANOL (I)  
Amount (Lbs): 0

Waste code: U159  
Waste name: 2-BUTANONE (I,T)  
Amount (Lbs): 0

Waste code: U161  
Waste name: METHYL ISOBUTYL KETONE (I)  
Amount (Lbs): 0

Waste code: U162  
Waste name: METHYL METHACRYLATE (I,T)  
Amount (Lbs): 0

Waste code: U169  
Waste name: BENZENE, NITRO-

Map ID  
Direction  
Distance  
Elevation

MAP FINDINGS

Site

Database(s)

EDR ID Number  
EPA ID Number

**ECOFLO INC. (Continued)**

**1004549686**

Amount (Lbs):	0
Waste code:	U188
Waste name:	PHENOL
Amount (Lbs):	0
Waste code:	U190
Waste name:	1,3-ISOBENZOFURANDIONE
Amount (Lbs):	0
Waste code:	U200
Waste name:	RESERPINE
Amount (Lbs):	0
Waste code:	U206
Waste name:	GLUCOPYRANOSE, 2-DEOXY-2-(3-METHYL-3-NITROSOUREIDO)-, D-
Amount (Lbs):	0
Waste code:	U213
Waste name:	FURAN, TETRAHYDRO-(I)
Amount (Lbs):	0
Waste code:	U220
Waste name:	BENZENE, METHYL-
Amount (Lbs):	0
Waste code:	U223
Waste name:	BENZENE, 1,3-DIISOCYANATOMETHYL- (R,T)
Amount (Lbs):	0
Waste code:	U237
Waste name:	2,4-(1H,3H)-PYRIMIDINEDIONE, 5-[BIS(2-CHLOROETHYL)AMINO]-
Amount (Lbs):	0
Waste code:	U239
Waste name:	BENZENE, DIMETHYL- (I,T)
Amount (Lbs):	0
Waste code:	U404
Waste name:	ETHANAMINE, N,N-DIETHYL- (OR) TRIETHYLAMINE
Amount (Lbs):	0

Corrective Action Summary:

Event date:	03/29/1995
Event:	CA551
Event date:	07/01/1995
Event:	RFA Initiation
Event date:	03/07/1996
Event:	RFA Completed
Event date:	08/07/1996
Event:	CA552
Event date:	10/07/1996

Map ID  
Direction  
Distance  
Elevation

MAP FINDINGS

Site

Database(s)

EDR ID Number  
EPA ID Number

**ECOFLO INC. (Continued)**

**1004549686**

Event:	CA104
Event date:	09/02/1997
Event:	CA Prioritization, Facility or area was assigned a low corrective action priority.
Event date:	09/02/1997
Event:	Stabilization Measures Evaluation, This facility is not amenable to stabilization activity at the present time for reasons other than 1- it appears to be technically infeasible or inappropriate (NF) or 2- there is a lack of technical information (IN). Reasons for this conclusion may be the status of closure at the facility, the degree of risk, timing considerations, the status of corrective action work at the facility, or other administrative considerations.
Event date:	03/10/1998
Event:	CA105
Event date:	06/17/1998
Event:	CA106
Event date:	10/12/1998
Event:	CA107
Event date:	01/29/1999
Event:	CA108
Event date:	05/25/1999
Event:	Certification Of Remedy Completion Or Construction Completion
Event date:	05/25/1999
Event:	CA900NC
Event date:	05/25/1999
Event:	CA109
Event date:	05/25/1999
Event:	Date For Remedy Selection (CM Imposed)
Event date:	09/30/1999
Event:	Igration of Contaminated Groundwater under Control, Yes, Migration of Contaminated Groundwater Under Control has been verified. Based on a review of information contained in the EI determination, it has been determined that migration of contaminated groundwater is under control at the facility. Specifically, this determination indicates that the migration of contaminated groundwater is under control, and that monitoring will be conducted to confirm that contaminated groundwater remains within the existing area of contaminated groundwater. This determination will be re-evaluated when the Agency becomes aware of significant changes at the facility.
Event date:	09/30/1999
Event:	Current Human Exposures under Control, Yes, Current Human Exposures Under Control has been verified. Based on a review of information contained in the EI determination, current human exposures are expected to be under control at the facility under current and reasonably expected conditions. This determination will be

Map ID  
Direction  
Distance  
Elevation

MAP FINDINGS

Site

Database(s)

EDR ID Number  
EPA ID Number

**ECOFLO INC. (Continued)**

**1004549686**

re-evaluated when the Agency/State becomes aware of significant changes at the facility.

Event date: 06/11/2012  
Event: CA551

Facility Has Received Notices of Violations:

Regulation violated: Not reported  
Area of violation: TSD - Container Use and Management  
Date violation determined: 04/08/2013  
Date achieved compliance: 05/08/2013  
Violation lead agency: State  
Enforcement action: WRITTEN INFORMAL  
Enforcement action date: 04/19/2013  
Enf. disposition status: Not reported  
Enf. disp. status date: Not reported  
Enforcement lead agency: State  
Proposed penalty amount: Not reported  
Final penalty amount: Not reported  
Paid penalty amount: Not reported

Regulation violated: Not reported  
Area of violation: TSD - General Facility Standards  
Date violation determined: 04/08/2013  
Date achieved compliance: 05/08/2013  
Violation lead agency: State  
Enforcement action: WRITTEN INFORMAL  
Enforcement action date: 04/19/2013  
Enf. disposition status: Not reported  
Enf. disp. status date: Not reported  
Enforcement lead agency: State  
Proposed penalty amount: Not reported  
Final penalty amount: Not reported  
Paid penalty amount: Not reported

Regulation violated: Not reported  
Area of violation: Transporters - Manifest and Recordkeeping  
Date violation determined: 04/08/2013  
Date achieved compliance: 05/08/2013  
Violation lead agency: State  
Enforcement action: WRITTEN INFORMAL  
Enforcement action date: 04/19/2013  
Enf. disposition status: Not reported  
Enf. disp. status date: Not reported  
Enforcement lead agency: State  
Proposed penalty amount: Not reported  
Final penalty amount: Not reported  
Paid penalty amount: Not reported

Regulation violated: Not reported  
Area of violation: LDR - Storage Prohibitions  
Date violation determined: 04/08/2013  
Date achieved compliance: 05/08/2013  
Violation lead agency: State  
Enforcement action: WRITTEN INFORMAL  
Enforcement action date: 04/19/2013  
Enf. disposition status: Not reported



Map ID  
Direction  
Distance  
Elevation

MAP FINDINGS

Site

Database(s)

EDR ID Number  
EPA ID Number

**ECOFLO INC. (Continued)**

**1004549686**

Enf. disp. status date: Not reported  
Enforcement lead agency: State  
Proposed penalty amount: Not reported  
Final penalty amount: Not reported  
Paid penalty amount: Not reported

Regulation violated: Not reported  
Area of violation: TSD - Container Use and Management  
Date violation determined: 12/09/2009  
Date achieved compliance: 01/07/2010  
Violation lead agency: State  
Enforcement action: WRITTEN INFORMAL  
Enforcement action date: 12/30/2009  
Enf. disposition status: Action Satisfied (Case Closed)  
Enf. disp. status date: 01/07/2010  
Enforcement lead agency: State  
Proposed penalty amount: Not reported  
Final penalty amount: Not reported  
Paid penalty amount: Not reported

Regulation violated: Not reported  
Area of violation: TSD - Financial Requirements  
Date violation determined: 09/30/2002  
Date achieved compliance: 03/05/2003  
Violation lead agency: State  
Enforcement action: WRITTEN INFORMAL  
Enforcement action date: 10/23/2002  
Enf. disposition status: Not reported  
Enf. disp. status date: Not reported  
Enforcement lead agency: State  
Proposed penalty amount: Not reported  
Final penalty amount: Not reported  
Paid penalty amount: Not reported

Regulation violated: Not reported  
Area of violation: Transporters - Manifest and Recordkeeping  
Date violation determined: 10/11/2000  
Date achieved compliance: 10/11/2000  
Violation lead agency: State  
Enforcement action: FINAL 3008(A) COMPLIANCE ORDER  
Enforcement action date: 04/19/2001  
Enf. disposition status: Not reported  
Enf. disp. status date: Not reported  
Enforcement lead agency: State  
Proposed penalty amount: Not reported  
Final penalty amount: 5525  
Paid penalty amount: Not reported

Regulation violated: Not reported  
Area of violation: Transporters - Manifest and Recordkeeping  
Date violation determined: 10/11/2000  
Date achieved compliance: 10/11/2000  
Violation lead agency: State  
Enforcement action: INITIAL 3008(A) COMPLIANCE  
Enforcement action date: 01/09/2001  
Enf. disposition status: Not reported  
Enf. disp. status date: Not reported

Map ID  
Direction  
Distance  
Elevation

MAP FINDINGS

Site

Database(s)

EDR ID Number  
EPA ID Number

**ECOFLO INC. (Continued)**

**1004549686**

Enforcement lead agency: State  
Proposed penalty amount: 6500  
Final penalty amount: Not reported  
Paid penalty amount: Not reported

Regulation violated: Not reported  
Area of violation: Transporters - Manifest and Recordkeeping  
Date violation determined: 10/11/2000  
Date achieved compliance: 10/11/2000  
Violation lead agency: State  
Enforcement action: WRITTEN INFORMAL  
Enforcement action date: 10/11/2000  
Enf. disposition status: Not reported  
Enf. disp. status date: Not reported  
Enforcement lead agency: State  
Proposed penalty amount: Not reported  
Final penalty amount: Not reported  
Paid penalty amount: Not reported

Regulation violated: Not reported  
Area of violation: Generators - Records/Reporting  
Date violation determined: 03/16/1999  
Date achieved compliance: 04/16/1999  
Violation lead agency: EPA  
Enforcement action: Not reported  
Enforcement action date: Not reported  
Enf. disposition status: Not reported  
Enf. disp. status date: Not reported  
Enforcement lead agency: Not reported  
Proposed penalty amount: Not reported  
Final penalty amount: Not reported  
Paid penalty amount: Not reported

Regulation violated: SR - 268.50(a)(2)(i)  
Area of violation: LDR - General  
Date violation determined: 03/26/1997  
Date achieved compliance: 06/11/1997  
Violation lead agency: State  
Enforcement action: WRITTEN INFORMAL  
Enforcement action date: 03/26/1997  
Enf. disposition status: Not reported  
Enf. disp. status date: Not reported  
Enforcement lead agency: State  
Proposed penalty amount: Not reported  
Final penalty amount: Not reported  
Paid penalty amount: Not reported

Regulation violated: SR - 264.14(b)(c)  
Area of violation: Permits - Application  
Date violation determined: 06/22/1996  
Date achieved compliance: 06/22/1996  
Violation lead agency: State  
Enforcement action: WRITTEN INFORMAL  
Enforcement action date: 06/22/1996  
Enf. disposition status: Not reported  
Enf. disp. status date: Not reported  
Enforcement lead agency: State

Map ID  
Direction  
Distance  
Elevation

MAP FINDINGS

Site

Database(s)

EDR ID Number  
EPA ID Number

**ECOFLO INC. (Continued)**

**1004549686**

Proposed penalty amount: Not reported  
Final penalty amount: Not reported  
Paid penalty amount: Not reported

Regulation violated: SR - 268.50  
Area of violation: LDR - General  
Date violation determined: 06/20/1996  
Date achieved compliance: 06/22/1996  
Violation lead agency: State  
Enforcement action: WRITTEN INFORMAL  
Enforcement action date: 06/20/1996  
Enf. disposition status: Not reported  
Enf. disp. status date: Not reported  
Enforcement lead agency: State  
Proposed penalty amount: Not reported  
Final penalty amount: Not reported  
Paid penalty amount: Not reported

Regulation violated: SR - 264.177  
Area of violation: TSD - Container Use and Management  
Date violation determined: 06/20/1996  
Date achieved compliance: 06/22/1996  
Violation lead agency: State  
Enforcement action: WRITTEN INFORMAL  
Enforcement action date: 06/20/1996  
Enf. disposition status: Not reported  
Enf. disp. status date: Not reported  
Enforcement lead agency: State  
Proposed penalty amount: Not reported  
Final penalty amount: Not reported  
Paid penalty amount: Not reported

Regulation violated: Not reported  
Area of violation: Generators - General  
Date violation determined: 08/16/1995  
Date achieved compliance: 08/16/1995  
Violation lead agency: EPA  
Enforcement action: Not reported  
Enforcement action date: Not reported  
Enf. disposition status: Not reported  
Enf. disp. status date: Not reported  
Enforcement lead agency: Not reported  
Proposed penalty amount: Not reported  
Final penalty amount: Not reported  
Paid penalty amount: Not reported

Regulation violated: SR - 268.50(a)(2)(i)  
Area of violation: TSD - Container Use and Management  
Date violation determined: 04/05/1995  
Date achieved compliance: 06/29/1995  
Violation lead agency: State  
Enforcement action: WRITTEN INFORMAL  
Enforcement action date: 04/05/1995  
Enf. disposition status: Not reported  
Enf. disp. status date: Not reported  
Enforcement lead agency: State  
Proposed penalty amount: Not reported

Map ID  
Direction  
Distance  
Elevation

MAP FINDINGS

Site

Database(s)

EDR ID Number  
EPA ID Number

**ECOFLO INC. (Continued)**

**1004549686**

Final penalty amount: Not reported  
Paid penalty amount: Not reported

Regulation violated: SR - 268.50(a)(2)  
Area of violation: LDR - General  
Date violation determined: 02/08/1995  
Date achieved compliance: 06/29/1995  
Violation lead agency: State  
Enforcement action: WRITTEN INFORMAL  
Enforcement action date: 02/08/1995  
Enf. disposition status: Not reported  
Enf. disp. status date: Not reported  
Enforcement lead agency: State  
Proposed penalty amount: Not reported  
Final penalty amount: Not reported  
Paid penalty amount: Not reported

Regulation violated: SR - 268.50(A)(2)(I)  
Area of violation: LDR - General  
Date violation determined: 11/29/1990  
Date achieved compliance: 01/14/1991  
Violation lead agency: State  
Enforcement action: WRITTEN INFORMAL  
Enforcement action date: 11/29/1990  
Enf. disposition status: Not reported  
Enf. disp. status date: Not reported  
Enforcement lead agency: State  
Proposed penalty amount: Not reported  
Final penalty amount: Not reported  
Paid penalty amount: Not reported

Regulation violated: Not reported  
Area of violation: TSD - Financial Requirements  
Date violation determined: 01/05/1990  
Date achieved compliance: 03/01/1990  
Violation lead agency: State  
Enforcement action: WRITTEN INFORMAL  
Enforcement action date: 02/08/1990  
Enf. disposition status: Not reported  
Enf. disp. status date: Not reported  
Enforcement lead agency: State  
Proposed penalty amount: Not reported  
Final penalty amount: Not reported  
Paid penalty amount: Not reported

Regulation violated: Not reported  
Area of violation: TSD - Financial Requirements  
Date violation determined: 05/09/1989  
Date achieved compliance: 06/02/1989  
Violation lead agency: State  
Enforcement action: WRITTEN INFORMAL  
Enforcement action date: 05/09/1989  
Enf. disposition status: Not reported  
Enf. disp. status date: Not reported  
Enforcement lead agency: State  
Proposed penalty amount: Not reported  
Final penalty amount: Not reported

Map ID  
Direction  
Distance  
Elevation

MAP FINDINGS

Site

Database(s)

EDR ID Number  
EPA ID Number

**ECOFLO INC. (Continued)**

**1004549686**

Paid penalty amount: Not reported

Evaluation Action Summary:

Evaluation date: 06/06/2013  
Evaluation: FOCUSED COMPLIANCE INSPECTION  
Area of violation: Not reported  
Date achieved compliance: Not reported  
Evaluation lead agency: State

Evaluation date: 06/04/2013  
Evaluation: FOCUSED COMPLIANCE INSPECTION  
Area of violation: Not reported  
Date achieved compliance: Not reported  
Evaluation lead agency: State

Evaluation date: 05/30/2013  
Evaluation: FOCUSED COMPLIANCE INSPECTION  
Area of violation: Not reported  
Date achieved compliance: Not reported  
Evaluation lead agency: State

Evaluation date: 05/22/2013  
Evaluation: FOCUSED COMPLIANCE INSPECTION  
Area of violation: Not reported  
Date achieved compliance: Not reported  
Evaluation lead agency: State

Evaluation date: 05/17/2013  
Evaluation: FOCUSED COMPLIANCE INSPECTION  
Area of violation: Not reported  
Date achieved compliance: Not reported  
Evaluation lead agency: State

Evaluation date: 05/15/2013  
Evaluation: FOCUSED COMPLIANCE INSPECTION  
Area of violation: Not reported  
Date achieved compliance: Not reported  
Evaluation lead agency: State

Evaluation date: 05/08/2013  
Evaluation: COMPLIANCE SCHEDULE EVALUATION  
Area of violation: Not reported  
Date achieved compliance: Not reported  
Evaluation lead agency: State

Evaluation date: 05/06/2013  
Evaluation: FOCUSED COMPLIANCE INSPECTION  
Area of violation: Not reported  
Date achieved compliance: Not reported  
Evaluation lead agency: State

Evaluation date: 05/02/2013  
Evaluation: FOCUSED COMPLIANCE INSPECTION  
Area of violation: Not reported  
Date achieved compliance: Not reported  
Evaluation lead agency: State

Map ID  
Direction  
Distance  
Elevation

MAP FINDINGS

Site

Database(s)

EDR ID Number  
EPA ID Number

**ECOFLO INC. (Continued)**

**1004549686**

Evaluation date: 04/30/2013  
Evaluation: FOCUSED COMPLIANCE INSPECTION  
Area of violation: Not reported  
Date achieved compliance: Not reported  
Evaluation lead agency: State

Evaluation date: 04/25/2013  
Evaluation: FOCUSED COMPLIANCE INSPECTION  
Area of violation: Not reported  
Date achieved compliance: Not reported  
Evaluation lead agency: State

Evaluation date: 04/24/2013  
Evaluation: FOCUSED COMPLIANCE INSPECTION  
Area of violation: Not reported  
Date achieved compliance: Not reported  
Evaluation lead agency: State

Evaluation date: 04/22/2013  
Evaluation: FOCUSED COMPLIANCE INSPECTION  
Area of violation: Not reported  
Date achieved compliance: Not reported  
Evaluation lead agency: State

Evaluation date: 04/17/2013  
Evaluation: FOCUSED COMPLIANCE INSPECTION  
Area of violation: Not reported  
Date achieved compliance: Not reported  
Evaluation lead agency: State

Evaluation date: 04/10/2013  
Evaluation: FOCUSED COMPLIANCE INSPECTION  
Area of violation: Not reported  
Date achieved compliance: Not reported  
Evaluation lead agency: State

Evaluation date: 04/08/2013  
Evaluation: FOCUSED COMPLIANCE INSPECTION  
Area of violation: TSD - Container Use and Management  
Date achieved compliance: 05/08/2013  
Evaluation lead agency: State

Evaluation date: 04/08/2013  
Evaluation: FOCUSED COMPLIANCE INSPECTION  
Area of violation: LDR - Storage Prohibitions  
Date achieved compliance: 05/08/2013  
Evaluation lead agency: State

Evaluation date: 04/08/2013  
Evaluation: FOCUSED COMPLIANCE INSPECTION  
Area of violation: Transporters - Manifest and Recordkeeping  
Date achieved compliance: 05/08/2013  
Evaluation lead agency: State

Evaluation date: 04/08/2013  
Evaluation: FOCUSED COMPLIANCE INSPECTION  
Area of violation: TSD - General Facility Standards

Map ID  
Direction  
Distance  
Elevation

MAP FINDINGS

Site

Database(s)

EDR ID Number  
EPA ID Number

**ECOFLO INC. (Continued)**

**1004549686**

Date achieved compliance: 05/08/2013  
Evaluation lead agency: State

Evaluation date: 03/28/2013  
Evaluation: FOCUSED COMPLIANCE INSPECTION  
Area of violation: Not reported  
Date achieved compliance: Not reported  
Evaluation lead agency: State

Evaluation date: 03/26/2013  
Evaluation: FOCUSED COMPLIANCE INSPECTION  
Area of violation: Not reported  
Date achieved compliance: Not reported  
Evaluation lead agency: State

Evaluation date: 03/18/2013  
Evaluation: FOCUSED COMPLIANCE INSPECTION  
Area of violation: Not reported  
Date achieved compliance: Not reported  
Evaluation lead agency: State

Evaluation date: 03/13/2013  
Evaluation: FOCUSED COMPLIANCE INSPECTION  
Area of violation: Not reported  
Date achieved compliance: Not reported  
Evaluation lead agency: State

Evaluation date: 03/07/2013  
Evaluation: FOCUSED COMPLIANCE INSPECTION  
Area of violation: Not reported  
Date achieved compliance: Not reported  
Evaluation lead agency: State

Evaluation date: 03/06/2013  
Evaluation: FOCUSED COMPLIANCE INSPECTION  
Area of violation: Not reported  
Date achieved compliance: Not reported  
Evaluation lead agency: State

Evaluation date: 02/28/2013  
Evaluation: FOCUSED COMPLIANCE INSPECTION  
Area of violation: Not reported  
Date achieved compliance: Not reported  
Evaluation lead agency: State

Evaluation date: 02/27/2013  
Evaluation: FOCUSED COMPLIANCE INSPECTION  
Area of violation: Not reported  
Date achieved compliance: Not reported  
Evaluation lead agency: State

Evaluation date: 02/20/2013  
Evaluation: FOCUSED COMPLIANCE INSPECTION  
Area of violation: Not reported  
Date achieved compliance: Not reported  
Evaluation lead agency: State

Map ID  
Direction  
Distance  
Elevation

MAP FINDINGS

Site

Database(s)

EDR ID Number  
EPA ID Number

**ECOFLO INC. (Continued)**

**1004549686**

Evaluation date:	02/15/2013
Evaluation:	FOCUSED COMPLIANCE INSPECTION
Area of violation:	Not reported
Date achieved compliance:	Not reported
Evaluation lead agency:	State
Evaluation date:	02/08/2013
Evaluation:	FOCUSED COMPLIANCE INSPECTION
Area of violation:	Not reported
Date achieved compliance:	Not reported
Evaluation lead agency:	State
Evaluation date:	02/06/2013
Evaluation:	COMPLIANCE EVALUATION INSPECTION ON-SITE
Area of violation:	Not reported
Date achieved compliance:	Not reported
Evaluation lead agency:	State
Evaluation date:	02/05/2013
Evaluation:	FINANCIAL RECORD REVIEW
Area of violation:	Not reported
Date achieved compliance:	Not reported
Evaluation lead agency:	State
Evaluation date:	02/04/2013
Evaluation:	FOCUSED COMPLIANCE INSPECTION
Area of violation:	Not reported
Date achieved compliance:	Not reported
Evaluation lead agency:	State
Evaluation date:	01/28/2013
Evaluation:	FOCUSED COMPLIANCE INSPECTION
Area of violation:	Not reported
Date achieved compliance:	Not reported
Evaluation lead agency:	State
Evaluation date:	01/24/2013
Evaluation:	FOCUSED COMPLIANCE INSPECTION
Area of violation:	Not reported
Date achieved compliance:	Not reported
Evaluation lead agency:	State
Evaluation date:	01/23/2013
Evaluation:	FOCUSED COMPLIANCE INSPECTION
Area of violation:	Not reported
Date achieved compliance:	Not reported
Evaluation lead agency:	State
Evaluation date:	01/16/2013
Evaluation:	FOCUSED COMPLIANCE INSPECTION
Area of violation:	Not reported
Date achieved compliance:	Not reported
Evaluation lead agency:	State
Evaluation date:	01/10/2013
Evaluation:	FOCUSED COMPLIANCE INSPECTION
Area of violation:	Not reported



Map ID  
Direction  
Distance  
Elevation

MAP FINDINGS

Site

Database(s)

EDR ID Number  
EPA ID Number

**ECOFLO INC. (Continued)**

**1004549686**

Date achieved compliance: Not reported  
Evaluation lead agency: State

Evaluation date: 01/09/2013  
Evaluation: FOCUSED COMPLIANCE INSPECTION  
Area of violation: Not reported  
Date achieved compliance: Not reported  
Evaluation lead agency: State

Evaluation date: 01/04/2013  
Evaluation: FOCUSED COMPLIANCE INSPECTION  
Area of violation: Not reported  
Date achieved compliance: Not reported  
Evaluation lead agency: State

Evaluation date: 12/31/2012  
Evaluation: FOCUSED COMPLIANCE INSPECTION  
Area of violation: Not reported  
Date achieved compliance: Not reported  
Evaluation lead agency: State

Evaluation date: 12/27/2012  
Evaluation: FOCUSED COMPLIANCE INSPECTION  
Area of violation: Not reported  
Date achieved compliance: Not reported  
Evaluation lead agency: State

Evaluation date: 12/20/2012  
Evaluation: FOCUSED COMPLIANCE INSPECTION  
Area of violation: Not reported  
Date achieved compliance: Not reported  
Evaluation lead agency: State

Evaluation date: 12/18/2012  
Evaluation: FOCUSED COMPLIANCE INSPECTION  
Area of violation: Not reported  
Date achieved compliance: Not reported  
Evaluation lead agency: State

Evaluation date: 12/17/2012  
Evaluation: FOCUSED COMPLIANCE INSPECTION  
Area of violation: Not reported  
Date achieved compliance: Not reported  
Evaluation lead agency: State

Evaluation date: 12/13/2012  
Evaluation: FINANCIAL RECORD REVIEW  
Area of violation: Not reported  
Date achieved compliance: Not reported  
Evaluation lead agency: State

Evaluation date: 12/12/2012  
Evaluation: FOCUSED COMPLIANCE INSPECTION  
Area of violation: Not reported  
Date achieved compliance: Not reported  
Evaluation lead agency: State

Map ID  
Direction  
Distance  
Elevation

MAP FINDINGS

Site

Database(s)

EDR ID Number  
EPA ID Number

**ECOFLO INC. (Continued)**

**1004549686**

Evaluation date: 12/11/2012  
Evaluation: FOCUSED COMPLIANCE INSPECTION  
Area of violation: Not reported  
Date achieved compliance: Not reported  
Evaluation lead agency: State

Evaluation date: 12/05/2012  
Evaluation: FOCUSED COMPLIANCE INSPECTION  
Area of violation: Not reported  
Date achieved compliance: Not reported  
Evaluation lead agency: State

Evaluation date: 11/26/2012  
Evaluation: FOCUSED COMPLIANCE INSPECTION  
Area of violation: Not reported  
Date achieved compliance: Not reported  
Evaluation lead agency: State

Evaluation date: 11/21/2012  
Evaluation: FOCUSED COMPLIANCE INSPECTION  
Area of violation: Not reported  
Date achieved compliance: Not reported  
Evaluation lead agency: State

Evaluation date: 11/14/2012  
Evaluation: FOCUSED COMPLIANCE INSPECTION  
Area of violation: Not reported  
Date achieved compliance: Not reported  
Evaluation lead agency: State

Evaluation date: 11/13/2012  
Evaluation: FOCUSED COMPLIANCE INSPECTION  
Area of violation: Not reported  
Date achieved compliance: Not reported  
Evaluation lead agency: State

Evaluation date: 11/07/2012  
Evaluation: FOCUSED COMPLIANCE INSPECTION  
Area of violation: Not reported  
Date achieved compliance: Not reported  
Evaluation lead agency: State

Evaluation date: 11/05/2012  
Evaluation: FOCUSED COMPLIANCE INSPECTION  
Area of violation: Not reported  
Date achieved compliance: Not reported  
Evaluation lead agency: State

Evaluation date: 10/30/2012  
Evaluation: FOCUSED COMPLIANCE INSPECTION  
Area of violation: Not reported  
Date achieved compliance: Not reported  
Evaluation lead agency: State

Evaluation date: 10/29/2012  
Evaluation: FOCUSED COMPLIANCE INSPECTION  
Area of violation: Not reported

Map ID  
Direction  
Distance  
Elevation

MAP FINDINGS

Site

Database(s)

EDR ID Number  
EPA ID Number

**ECOFLO INC. (Continued)**

**1004549686**

Date achieved compliance: Not reported  
Evaluation lead agency: State

Evaluation date: 10/24/2012  
Evaluation: FOCUSED COMPLIANCE INSPECTION  
Area of violation: Not reported  
Date achieved compliance: Not reported  
Evaluation lead agency: State

Evaluation date: 10/18/2012  
Evaluation: FOCUSED COMPLIANCE INSPECTION  
Area of violation: Not reported  
Date achieved compliance: Not reported  
Evaluation lead agency: State

Evaluation date: 10/16/2012  
Evaluation: FOCUSED COMPLIANCE INSPECTION  
Area of violation: Not reported  
Date achieved compliance: Not reported  
Evaluation lead agency: State

Evaluation date: 10/15/2012  
Evaluation: FOCUSED COMPLIANCE INSPECTION  
Area of violation: Not reported  
Date achieved compliance: Not reported  
Evaluation lead agency: State

Evaluation date: 10/05/2012  
Evaluation: FOCUSED COMPLIANCE INSPECTION  
Area of violation: Not reported  
Date achieved compliance: Not reported  
Evaluation lead agency: State

Evaluation date: 09/26/2012  
Evaluation: FOCUSED COMPLIANCE INSPECTION  
Area of violation: Not reported  
Date achieved compliance: Not reported  
Evaluation lead agency: State

Evaluation date: 09/19/2012  
Evaluation: FOCUSED COMPLIANCE INSPECTION  
Area of violation: Not reported  
Date achieved compliance: Not reported  
Evaluation lead agency: State

Evaluation date: 09/18/2012  
Evaluation: FOCUSED COMPLIANCE INSPECTION  
Area of violation: Not reported  
Date achieved compliance: Not reported  
Evaluation lead agency: State

Evaluation date: 09/12/2012  
Evaluation: FOCUSED COMPLIANCE INSPECTION  
Area of violation: Not reported  
Date achieved compliance: Not reported  
Evaluation lead agency: State

Map ID  
Direction  
Distance  
Elevation

MAP FINDINGS

Site

Database(s)

EDR ID Number  
EPA ID Number

**ECOFLO INC. (Continued)**

**1004549686**

Evaluation date: 09/10/2012  
Evaluation: FOCUSED COMPLIANCE INSPECTION  
Area of violation: Not reported  
Date achieved compliance: Not reported  
Evaluation lead agency: State

Evaluation date: 09/06/2012  
Evaluation: FOCUSED COMPLIANCE INSPECTION  
Area of violation: Not reported  
Date achieved compliance: Not reported  
Evaluation lead agency: State

Evaluation date: 09/05/2012  
Evaluation: FOCUSED COMPLIANCE INSPECTION  
Area of violation: Not reported  
Date achieved compliance: Not reported  
Evaluation lead agency: State

Evaluation date: 09/04/2012  
Evaluation: FOCUSED COMPLIANCE INSPECTION  
Area of violation: Not reported  
Date achieved compliance: Not reported  
Evaluation lead agency: State

Evaluation date: 08/29/2012  
Evaluation: FOCUSED COMPLIANCE INSPECTION  
Area of violation: Not reported  
Date achieved compliance: Not reported  
Evaluation lead agency: State

Evaluation date: 08/22/2012  
Evaluation: FOCUSED COMPLIANCE INSPECTION  
Area of violation: Not reported  
Date achieved compliance: Not reported  
Evaluation lead agency: State

Evaluation date: 08/21/2012  
Evaluation: FOCUSED COMPLIANCE INSPECTION  
Area of violation: Not reported  
Date achieved compliance: Not reported  
Evaluation lead agency: State

Evaluation date: 08/14/2012  
Evaluation: FOCUSED COMPLIANCE INSPECTION  
Area of violation: Not reported  
Date achieved compliance: Not reported  
Evaluation lead agency: State

Evaluation date: 08/08/2012  
Evaluation: FOCUSED COMPLIANCE INSPECTION  
Area of violation: Not reported  
Date achieved compliance: Not reported  
Evaluation lead agency: State

Evaluation date: 08/06/2012  
Evaluation: FOCUSED COMPLIANCE INSPECTION  
Area of violation: Not reported

Map ID  
Direction  
Distance  
Elevation

MAP FINDINGS

Site

Database(s)

EDR ID Number  
EPA ID Number

**ECOFLO INC. (Continued)**

**1004549686**

Date achieved compliance: Not reported  
Evaluation lead agency: State

Evaluation date: 08/01/2012  
Evaluation: FOCUSED COMPLIANCE INSPECTION  
Area of violation: Not reported  
Date achieved compliance: Not reported  
Evaluation lead agency: State

Evaluation date: 07/30/2012  
Evaluation: FOCUSED COMPLIANCE INSPECTION  
Area of violation: Not reported  
Date achieved compliance: Not reported  
Evaluation lead agency: State

Evaluation date: 07/25/2012  
Evaluation: FOCUSED COMPLIANCE INSPECTION  
Area of violation: Not reported  
Date achieved compliance: Not reported  
Evaluation lead agency: State

Evaluation date: 07/19/2012  
Evaluation: FOCUSED COMPLIANCE INSPECTION  
Area of violation: Not reported  
Date achieved compliance: Not reported  
Evaluation lead agency: State

Evaluation date: 07/16/2012  
Evaluation: FOCUSED COMPLIANCE INSPECTION  
Area of violation: Not reported  
Date achieved compliance: Not reported  
Evaluation lead agency: State

Evaluation date: 07/11/2012  
Evaluation: FOCUSED COMPLIANCE INSPECTION  
Area of violation: Not reported  
Date achieved compliance: Not reported  
Evaluation lead agency: State

Evaluation date: 07/09/2012  
Evaluation: FOCUSED COMPLIANCE INSPECTION  
Area of violation: Not reported  
Date achieved compliance: Not reported  
Evaluation lead agency: State

Evaluation date: 07/05/2012  
Evaluation: FOCUSED COMPLIANCE INSPECTION  
Area of violation: Not reported  
Date achieved compliance: Not reported  
Evaluation lead agency: State

Evaluation date: 07/03/2012  
Evaluation: FOCUSED COMPLIANCE INSPECTION  
Area of violation: Not reported  
Date achieved compliance: Not reported  
Evaluation lead agency: State

Map ID  
Direction  
Distance  
Elevation

MAP FINDINGS

Site

Database(s)

EDR ID Number  
EPA ID Number

**ECOFLO INC. (Continued)**

**1004549686**

Evaluation date: 07/03/2012  
Evaluation: NON-FINANCIAL RECORD REVIEW  
Area of violation: Not reported  
Date achieved compliance: Not reported  
Evaluation lead agency: State

Evaluation date: 06/27/2012  
Evaluation: FOCUSED COMPLIANCE INSPECTION  
Area of violation: Not reported  
Date achieved compliance: Not reported  
Evaluation lead agency: State

Evaluation date: 06/25/2012  
Evaluation: FOCUSED COMPLIANCE INSPECTION  
Area of violation: Not reported  
Date achieved compliance: Not reported  
Evaluation lead agency: State

Evaluation date: 06/19/2012  
Evaluation: FOCUSED COMPLIANCE INSPECTION  
Area of violation: Not reported  
Date achieved compliance: Not reported  
Evaluation lead agency: State

Evaluation date: 06/14/2012  
Evaluation: FOCUSED COMPLIANCE INSPECTION  
Area of violation: Not reported  
Date achieved compliance: Not reported  
Evaluation lead agency: State

Evaluation date: 06/11/2012  
Evaluation: FOCUSED COMPLIANCE INSPECTION  
Area of violation: Not reported  
Date achieved compliance: Not reported  
Evaluation lead agency: State

Evaluation date: 06/07/2012  
Evaluation: FOCUSED COMPLIANCE INSPECTION  
Area of violation: Not reported  
Date achieved compliance: Not reported  
Evaluation lead agency: State

Evaluation date: 06/06/2012  
Evaluation: FOCUSED COMPLIANCE INSPECTION  
Area of violation: Not reported  
Date achieved compliance: Not reported  
Evaluation lead agency: State

Evaluation date: 05/25/2012  
Evaluation: FOCUSED COMPLIANCE INSPECTION  
Area of violation: Not reported  
Date achieved compliance: Not reported  
Evaluation lead agency: State

Evaluation date: 05/16/2012  
Evaluation: FOCUSED COMPLIANCE INSPECTION  
Area of violation: Not reported

Map ID  
Direction  
Distance  
Elevation

MAP FINDINGS

Site

Database(s)

EDR ID Number  
EPA ID Number

**ECOFLO INC. (Continued)**

**1004549686**

Date achieved compliance: Not reported  
Evaluation lead agency: State

Evaluation date: 05/15/2012  
Evaluation: FOCUSED COMPLIANCE INSPECTION  
Area of violation: Not reported  
Date achieved compliance: Not reported  
Evaluation lead agency: State

Evaluation date: 05/10/2012  
Evaluation: FOCUSED COMPLIANCE INSPECTION  
Area of violation: Not reported  
Date achieved compliance: Not reported  
Evaluation lead agency: State

Evaluation date: 05/09/2012  
Evaluation: FOCUSED COMPLIANCE INSPECTION  
Area of violation: Not reported  
Date achieved compliance: Not reported  
Evaluation lead agency: State

Evaluation date: 05/07/2012  
Evaluation: FOCUSED COMPLIANCE INSPECTION  
Area of violation: Not reported  
Date achieved compliance: Not reported  
Evaluation lead agency: State

Evaluation date: 05/02/2012  
Evaluation: FOCUSED COMPLIANCE INSPECTION  
Area of violation: Not reported  
Date achieved compliance: Not reported  
Evaluation lead agency: State

Evaluation date: 04/30/2012  
Evaluation: FOCUSED COMPLIANCE INSPECTION  
Area of violation: Not reported  
Date achieved compliance: Not reported  
Evaluation lead agency: State

Evaluation date: 04/24/2012  
Evaluation: FOCUSED COMPLIANCE INSPECTION  
Area of violation: Not reported  
Date achieved compliance: Not reported  
Evaluation lead agency: State

Evaluation date: 04/19/2012  
Evaluation: FOCUSED COMPLIANCE INSPECTION  
Area of violation: Not reported  
Date achieved compliance: Not reported  
Evaluation lead agency: State

Evaluation date: 04/17/2012  
Evaluation: FOCUSED COMPLIANCE INSPECTION  
Area of violation: Not reported  
Date achieved compliance: Not reported  
Evaluation lead agency: State

Map ID  
Direction  
Distance  
Elevation

MAP FINDINGS

Site

Database(s)

EDR ID Number  
EPA ID Number

**ECOFLO INC. (Continued)**

**1004549686**

Evaluation date: 04/16/2012  
Evaluation: FOCUSED COMPLIANCE INSPECTION  
Area of violation: Not reported  
Date achieved compliance: Not reported  
Evaluation lead agency: State

Evaluation date: 04/11/2012  
Evaluation: FOCUSED COMPLIANCE INSPECTION  
Area of violation: Not reported  
Date achieved compliance: Not reported  
Evaluation lead agency: State

Evaluation date: 03/30/2012  
Evaluation: FOCUSED COMPLIANCE INSPECTION  
Area of violation: Not reported  
Date achieved compliance: Not reported  
Evaluation lead agency: State

Evaluation date: 03/28/2012  
Evaluation: FOCUSED COMPLIANCE INSPECTION  
Area of violation: Not reported  
Date achieved compliance: Not reported  
Evaluation lead agency: State

Evaluation date: 03/19/2012  
Evaluation: COMPLIANCE EVALUATION INSPECTION ON-SITE  
Area of violation: Not reported  
Date achieved compliance: Not reported  
Evaluation lead agency: State

Evaluation date: 03/12/2012  
Evaluation: FOCUSED COMPLIANCE INSPECTION  
Area of violation: Not reported  
Date achieved compliance: Not reported  
Evaluation lead agency: State

Evaluation date: 03/08/2012  
Evaluation: FOCUSED COMPLIANCE INSPECTION  
Area of violation: Not reported  
Date achieved compliance: Not reported  
Evaluation lead agency: State

Evaluation date: 03/01/2012  
Evaluation: FOCUSED COMPLIANCE INSPECTION  
Area of violation: Not reported  
Date achieved compliance: Not reported  
Evaluation lead agency: State

Evaluation date: 02/27/2012  
Evaluation: FOCUSED COMPLIANCE INSPECTION  
Area of violation: Not reported  
Date achieved compliance: Not reported  
Evaluation lead agency: State

Evaluation date: 02/22/2012  
Evaluation: FOCUSED COMPLIANCE INSPECTION  
Area of violation: Not reported



Map ID  
Direction  
Distance  
Elevation

MAP FINDINGS

Site

Database(s)

EDR ID Number  
EPA ID Number

**ECOFLO INC. (Continued)**

**1004549686**

Date achieved compliance: Not reported  
Evaluation lead agency: State

Evaluation date: 02/17/2012  
Evaluation: FINANCIAL RECORD REVIEW  
Area of violation: Not reported  
Date achieved compliance: Not reported  
Evaluation lead agency: State

Evaluation date: 02/16/2012  
Evaluation: FOCUSED COMPLIANCE INSPECTION  
Area of violation: Not reported  
Date achieved compliance: Not reported  
Evaluation lead agency: State

Evaluation date: 02/15/2012  
Evaluation: FOCUSED COMPLIANCE INSPECTION  
Area of violation: Not reported  
Date achieved compliance: Not reported  
Evaluation lead agency: State

Evaluation date: 02/10/2012  
Evaluation: FOCUSED COMPLIANCE INSPECTION  
Area of violation: Not reported  
Date achieved compliance: Not reported  
Evaluation lead agency: State

Evaluation date: 02/08/2012  
Evaluation: FOCUSED COMPLIANCE INSPECTION  
Area of violation: Not reported  
Date achieved compliance: Not reported  
Evaluation lead agency: State

Evaluation date: 02/02/2012  
Evaluation: FOCUSED COMPLIANCE INSPECTION  
Area of violation: Not reported  
Date achieved compliance: Not reported  
Evaluation lead agency: State

Evaluation date: 01/27/2012  
Evaluation: FOCUSED COMPLIANCE INSPECTION  
Area of violation: Not reported  
Date achieved compliance: Not reported  
Evaluation lead agency: State

Evaluation date: 01/23/2012  
Evaluation: FOCUSED COMPLIANCE INSPECTION  
Area of violation: Not reported  
Date achieved compliance: Not reported  
Evaluation lead agency: State

Evaluation date: 01/18/2012  
Evaluation: FOCUSED COMPLIANCE INSPECTION  
Area of violation: Not reported  
Date achieved compliance: Not reported  
Evaluation lead agency: State

Map ID  
Direction  
Distance  
Elevation

MAP FINDINGS

Site

Database(s)

EDR ID Number  
EPA ID Number

**ECOFLO INC. (Continued)**

**1004549686**

Evaluation date: 01/13/2012  
Evaluation: FOCUSED COMPLIANCE INSPECTION  
Area of violation: Not reported  
Date achieved compliance: Not reported  
Evaluation lead agency: State

Evaluation date: 01/09/2012  
Evaluation: FOCUSED COMPLIANCE INSPECTION  
Area of violation: Not reported  
Date achieved compliance: Not reported  
Evaluation lead agency: State

Evaluation date: 01/05/2012  
Evaluation: FOCUSED COMPLIANCE INSPECTION  
Area of violation: Not reported  
Date achieved compliance: Not reported  
Evaluation lead agency: State

Evaluation date: 01/04/2012  
Evaluation: FOCUSED COMPLIANCE INSPECTION  
Area of violation: Not reported  
Date achieved compliance: Not reported  
Evaluation lead agency: State

Evaluation date: 12/23/2011  
Evaluation: FOCUSED COMPLIANCE INSPECTION  
Area of violation: Not reported  
Date achieved compliance: Not reported  
Evaluation lead agency: State

Evaluation date: 12/22/2011  
Evaluation: FOCUSED COMPLIANCE INSPECTION  
Area of violation: Not reported  
Date achieved compliance: Not reported  
Evaluation lead agency: State

Evaluation date: 12/14/2011  
Evaluation: FOCUSED COMPLIANCE INSPECTION  
Area of violation: Not reported  
Date achieved compliance: Not reported  
Evaluation lead agency: State

Evaluation date: 12/13/2011  
Evaluation: FOCUSED COMPLIANCE INSPECTION  
Area of violation: Not reported  
Date achieved compliance: Not reported  
Evaluation lead agency: State

Evaluation date: 12/09/2011  
Evaluation: FOCUSED COMPLIANCE INSPECTION  
Area of violation: Not reported  
Date achieved compliance: Not reported  
Evaluation lead agency: State

Evaluation date: 12/07/2011  
Evaluation: FOCUSED COMPLIANCE INSPECTION  
Area of violation: Not reported

Map ID  
Direction  
Distance  
Elevation

MAP FINDINGS

Site

Database(s)

EDR ID Number  
EPA ID Number

**ECOFLO INC. (Continued)**

**1004549686**

Date achieved compliance: Not reported  
Evaluation lead agency: State

Evaluation date: 11/28/2011  
Evaluation: FOCUSED COMPLIANCE INSPECTION  
Area of violation: Not reported  
Date achieved compliance: Not reported  
Evaluation lead agency: State

Evaluation date: 11/22/2011  
Evaluation: FOCUSED COMPLIANCE INSPECTION  
Area of violation: Not reported  
Date achieved compliance: Not reported  
Evaluation lead agency: State

Evaluation date: 11/17/2011  
Evaluation: FOCUSED COMPLIANCE INSPECTION  
Area of violation: Not reported  
Date achieved compliance: Not reported  
Evaluation lead agency: State

Evaluation date: 11/16/2011  
Evaluation: FOCUSED COMPLIANCE INSPECTION  
Area of violation: Not reported  
Date achieved compliance: Not reported  
Evaluation lead agency: State

Evaluation date: 11/15/2011  
Evaluation: FINANCIAL RECORD REVIEW  
Area of violation: Not reported  
Date achieved compliance: Not reported  
Evaluation lead agency: State

Evaluation date: 11/10/2011  
Evaluation: FOCUSED COMPLIANCE INSPECTION  
Area of violation: Not reported  
Date achieved compliance: Not reported  
Evaluation lead agency: State

Evaluation date: 11/09/2011  
Evaluation: FOCUSED COMPLIANCE INSPECTION  
Area of violation: Not reported  
Date achieved compliance: Not reported  
Evaluation lead agency: State

Evaluation date: 10/28/2011  
Evaluation: FOCUSED COMPLIANCE INSPECTION  
Area of violation: Not reported  
Date achieved compliance: Not reported  
Evaluation lead agency: State

Evaluation date: 10/27/2011  
Evaluation: FOCUSED COMPLIANCE INSPECTION  
Area of violation: Not reported  
Date achieved compliance: Not reported  
Evaluation lead agency: State

Map ID  
Direction  
Distance  
Elevation

MAP FINDINGS

Site

Database(s)

EDR ID Number  
EPA ID Number

**ECOFLO INC. (Continued)**

**1004549686**

Evaluation date: 10/24/2011  
Evaluation: FOCUSED COMPLIANCE INSPECTION  
Area of violation: Not reported  
Date achieved compliance: Not reported  
Evaluation lead agency: State

Evaluation date: 10/21/2011  
Evaluation: FOCUSED COMPLIANCE INSPECTION  
Area of violation: Not reported  
Date achieved compliance: Not reported  
Evaluation lead agency: State

Evaluation date: 10/20/2011  
Evaluation: FOCUSED COMPLIANCE INSPECTION  
Area of violation: Not reported  
Date achieved compliance: Not reported  
Evaluation lead agency: State

Evaluation date: 10/12/2011  
Evaluation: FOCUSED COMPLIANCE INSPECTION  
Area of violation: Not reported  
Date achieved compliance: Not reported  
Evaluation lead agency: State

Evaluation date: 09/29/2011  
Evaluation: FOCUSED COMPLIANCE INSPECTION  
Area of violation: Not reported  
Date achieved compliance: Not reported  
Evaluation lead agency: State

Evaluation date: 09/27/2011  
Evaluation: FOCUSED COMPLIANCE INSPECTION  
Area of violation: Not reported  
Date achieved compliance: Not reported  
Evaluation lead agency: State

Evaluation date: 09/20/2011  
Evaluation: FOCUSED COMPLIANCE INSPECTION  
Area of violation: Not reported  
Date achieved compliance: Not reported  
Evaluation lead agency: State

Evaluation date: 09/19/2011  
Evaluation: FOCUSED COMPLIANCE INSPECTION  
Area of violation: Not reported  
Date achieved compliance: Not reported  
Evaluation lead agency: State

Evaluation date: 09/14/2011  
Evaluation: FOCUSED COMPLIANCE INSPECTION  
Area of violation: Not reported  
Date achieved compliance: Not reported  
Evaluation lead agency: State

Evaluation date: 09/01/2011  
Evaluation: FOCUSED COMPLIANCE INSPECTION  
Area of violation: Not reported

Map ID  
Direction  
Distance  
Elevation

MAP FINDINGS

Site

Database(s)

EDR ID Number  
EPA ID Number

**ECOFLO INC. (Continued)**

**1004549686**

Date achieved compliance: Not reported  
Evaluation lead agency: State

Evaluation date: 08/25/2011  
Evaluation: FOCUSED COMPLIANCE INSPECTION  
Area of violation: Not reported  
Date achieved compliance: Not reported  
Evaluation lead agency: State

Evaluation date: 08/22/2011  
Evaluation: FOCUSED COMPLIANCE INSPECTION  
Area of violation: Not reported  
Date achieved compliance: Not reported  
Evaluation lead agency: State

Evaluation date: 08/18/2011  
Evaluation: FOCUSED COMPLIANCE INSPECTION  
Area of violation: Not reported  
Date achieved compliance: Not reported  
Evaluation lead agency: State

Evaluation date: 08/15/2011  
Evaluation: FOCUSED COMPLIANCE INSPECTION  
Area of violation: Not reported  
Date achieved compliance: Not reported  
Evaluation lead agency: State

Evaluation date: 08/10/2011  
Evaluation: FOCUSED COMPLIANCE INSPECTION  
Area of violation: Not reported  
Date achieved compliance: Not reported  
Evaluation lead agency: State

Evaluation date: 08/04/2011  
Evaluation: FOCUSED COMPLIANCE INSPECTION  
Area of violation: Not reported  
Date achieved compliance: Not reported  
Evaluation lead agency: State

Evaluation date: 07/27/2011  
Evaluation: FOCUSED COMPLIANCE INSPECTION  
Area of violation: Not reported  
Date achieved compliance: Not reported  
Evaluation lead agency: State

Evaluation date: 07/26/2011  
Evaluation: FOCUSED COMPLIANCE INSPECTION  
Area of violation: Not reported  
Date achieved compliance: Not reported  
Evaluation lead agency: State

Evaluation date: 07/22/2011  
Evaluation: FOCUSED COMPLIANCE INSPECTION  
Area of violation: Not reported  
Date achieved compliance: Not reported  
Evaluation lead agency: State

Map ID  
Direction  
Distance  
Elevation

MAP FINDINGS

Site

Database(s)

EDR ID Number  
EPA ID Number

**ECOFLO INC. (Continued)**

**1004549686**

Evaluation date: 07/20/2011  
Evaluation: FOCUSED COMPLIANCE INSPECTION  
Area of violation: Not reported  
Date achieved compliance: Not reported  
Evaluation lead agency: State

Evaluation date: 07/14/2011  
Evaluation: FOCUSED COMPLIANCE INSPECTION  
Area of violation: Not reported  
Date achieved compliance: Not reported  
Evaluation lead agency: State

Evaluation date: 07/13/2011  
Evaluation: FOCUSED COMPLIANCE INSPECTION  
Area of violation: Not reported  
Date achieved compliance: Not reported  
Evaluation lead agency: State

Evaluation date: 07/12/2011  
Evaluation: FOCUSED COMPLIANCE INSPECTION  
Area of violation: Not reported  
Date achieved compliance: Not reported  
Evaluation lead agency: State

Evaluation date: 07/05/2011  
Evaluation: FOCUSED COMPLIANCE INSPECTION  
Area of violation: Not reported  
Date achieved compliance: Not reported  
Evaluation lead agency: State

Evaluation date: 06/28/2011  
Evaluation: FOCUSED COMPLIANCE INSPECTION  
Area of violation: Not reported  
Date achieved compliance: Not reported  
Evaluation lead agency: State

Evaluation date: 06/22/2011  
Evaluation: FOCUSED COMPLIANCE INSPECTION  
Area of violation: Not reported  
Date achieved compliance: Not reported  
Evaluation lead agency: State

Evaluation date: 06/20/2011  
Evaluation: FOCUSED COMPLIANCE INSPECTION  
Area of violation: Not reported  
Date achieved compliance: Not reported  
Evaluation lead agency: State

Evaluation date: 06/17/2011  
Evaluation: FOCUSED COMPLIANCE INSPECTION  
Area of violation: Not reported  
Date achieved compliance: Not reported  
Evaluation lead agency: State

Evaluation date: 06/15/2011  
Evaluation: FOCUSED COMPLIANCE INSPECTION  
Area of violation: Not reported

Map ID  
Direction  
Distance  
Elevation

MAP FINDINGS

Site

Database(s)

EDR ID Number  
EPA ID Number

**ECOFLO INC. (Continued)**

**1004549686**

Date achieved compliance: Not reported  
Evaluation lead agency: State

Evaluation date: 06/08/2011  
Evaluation: FOCUSED COMPLIANCE INSPECTION  
Area of violation: Not reported  
Date achieved compliance: Not reported  
Evaluation lead agency: State

Evaluation date: 06/07/2011  
Evaluation: FOCUSED COMPLIANCE INSPECTION  
Area of violation: Not reported  
Date achieved compliance: Not reported  
Evaluation lead agency: State

Evaluation date: 05/27/2011  
Evaluation: FOCUSED COMPLIANCE INSPECTION  
Area of violation: Not reported  
Date achieved compliance: Not reported  
Evaluation lead agency: State

Evaluation date: 05/24/2011  
Evaluation: FOCUSED COMPLIANCE INSPECTION  
Area of violation: Not reported  
Date achieved compliance: Not reported  
Evaluation lead agency: State

Evaluation date: 05/10/2011  
Evaluation: FOCUSED COMPLIANCE INSPECTION  
Area of violation: Not reported  
Date achieved compliance: Not reported  
Evaluation lead agency: State

Evaluation date: 05/09/2011  
Evaluation: FOCUSED COMPLIANCE INSPECTION  
Area of violation: Not reported  
Date achieved compliance: Not reported  
Evaluation lead agency: State

Evaluation date: 05/03/2011  
Evaluation: FOCUSED COMPLIANCE INSPECTION  
Area of violation: Not reported  
Date achieved compliance: Not reported  
Evaluation lead agency: State

Evaluation date: 05/02/2011  
Evaluation: FOCUSED COMPLIANCE INSPECTION  
Area of violation: Not reported  
Date achieved compliance: Not reported  
Evaluation lead agency: State

Evaluation date: 04/29/2011  
Evaluation: NON-FINANCIAL RECORD REVIEW  
Area of violation: Not reported  
Date achieved compliance: Not reported  
Evaluation lead agency: State

Map ID  
Direction  
Distance  
Elevation

MAP FINDINGS

Site

Database(s)

EDR ID Number  
EPA ID Number

**ECOFLO INC. (Continued)**

**1004549686**

Evaluation date: 04/27/2011  
Evaluation: FOCUSED COMPLIANCE INSPECTION  
Area of violation: Not reported  
Date achieved compliance: Not reported  
Evaluation lead agency: State

Evaluation date: 04/26/2011  
Evaluation: FOCUSED COMPLIANCE INSPECTION  
Area of violation: Not reported  
Date achieved compliance: Not reported  
Evaluation lead agency: State

Evaluation date: 04/18/2011  
Evaluation: FOCUSED COMPLIANCE INSPECTION  
Area of violation: Not reported  
Date achieved compliance: Not reported  
Evaluation lead agency: State

Evaluation date: 04/13/2011  
Evaluation: FOCUSED COMPLIANCE INSPECTION  
Area of violation: Not reported  
Date achieved compliance: Not reported  
Evaluation lead agency: State

Evaluation date: 04/07/2011  
Evaluation: FOCUSED COMPLIANCE INSPECTION  
Area of violation: Not reported  
Date achieved compliance: Not reported  
Evaluation lead agency: State

Evaluation date: 04/06/2011  
Evaluation: FOCUSED COMPLIANCE INSPECTION  
Area of violation: Not reported  
Date achieved compliance: Not reported  
Evaluation lead agency: State

Evaluation date: 03/29/2011  
Evaluation: FOCUSED COMPLIANCE INSPECTION  
Area of violation: Not reported  
Date achieved compliance: Not reported  
Evaluation lead agency: State

Evaluation date: 03/24/2011  
Evaluation: FOCUSED COMPLIANCE INSPECTION  
Area of violation: Not reported  
Date achieved compliance: Not reported  
Evaluation lead agency: State

Evaluation date: 03/23/2011  
Evaluation: FOCUSED COMPLIANCE INSPECTION  
Area of violation: Not reported  
Date achieved compliance: Not reported  
Evaluation lead agency: State

Evaluation date: 03/10/2011  
Evaluation: FOCUSED COMPLIANCE INSPECTION  
Area of violation: Not reported



Map ID  
Direction  
Distance  
Elevation

MAP FINDINGS

Site

Database(s)

EDR ID Number  
EPA ID Number

**ECOFLO INC. (Continued)**

**1004549686**

Date achieved compliance: Not reported  
Evaluation lead agency: State

Evaluation date: 03/09/2011  
Evaluation: FOCUSED COMPLIANCE INSPECTION  
Area of violation: Not reported  
Date achieved compliance: Not reported  
Evaluation lead agency: State

Evaluation date: 03/08/2011  
Evaluation: FOCUSED COMPLIANCE INSPECTION  
Area of violation: Not reported  
Date achieved compliance: Not reported  
Evaluation lead agency: State

Evaluation date: 02/28/2011  
Evaluation: FOCUSED COMPLIANCE INSPECTION  
Area of violation: Not reported  
Date achieved compliance: Not reported  
Evaluation lead agency: State

Evaluation date: 02/22/2011  
Evaluation: COMPLIANCE EVALUATION INSPECTION ON-SITE  
Area of violation: Not reported  
Date achieved compliance: Not reported  
Evaluation lead agency: State

Evaluation date: 02/16/2011  
Evaluation: FOCUSED COMPLIANCE INSPECTION  
Area of violation: Not reported  
Date achieved compliance: Not reported  
Evaluation lead agency: State

Evaluation date: 02/11/2011  
Evaluation: FOCUSED COMPLIANCE INSPECTION  
Area of violation: Not reported  
Date achieved compliance: Not reported  
Evaluation lead agency: State

Evaluation date: 02/09/2011  
Evaluation: FOCUSED COMPLIANCE INSPECTION  
Area of violation: Not reported  
Date achieved compliance: Not reported  
Evaluation lead agency: State

Evaluation date: 02/01/2011  
Evaluation: FOCUSED COMPLIANCE INSPECTION  
Area of violation: Not reported  
Date achieved compliance: Not reported  
Evaluation lead agency: State

Evaluation date: 01/27/2011  
Evaluation: FOCUSED COMPLIANCE INSPECTION  
Area of violation: Not reported  
Date achieved compliance: Not reported  
Evaluation lead agency: State

Map ID  
Direction  
Distance  
Elevation

MAP FINDINGS

Site

Database(s)

EDR ID Number  
EPA ID Number

**ECOFLO INC. (Continued)**

**1004549686**

Evaluation date: 01/20/2011  
Evaluation: FOCUSED COMPLIANCE INSPECTION  
Area of violation: Not reported  
Date achieved compliance: Not reported  
Evaluation lead agency: State

Evaluation date: 01/19/2011  
Evaluation: FOCUSED COMPLIANCE INSPECTION  
Area of violation: Not reported  
Date achieved compliance: Not reported  
Evaluation lead agency: State

Evaluation date: 01/18/2011  
Evaluation: FOCUSED COMPLIANCE INSPECTION  
Area of violation: Not reported  
Date achieved compliance: Not reported  
Evaluation lead agency: State

Evaluation date: 01/14/2011  
Evaluation: FOCUSED COMPLIANCE INSPECTION  
Area of violation: Not reported  
Date achieved compliance: Not reported  
Evaluation lead agency: State

Evaluation date: 01/06/2011  
Evaluation: FOCUSED COMPLIANCE INSPECTION  
Area of violation: Not reported  
Date achieved compliance: Not reported  
Evaluation lead agency: State

Evaluation date: 12/30/2010  
Evaluation: FOCUSED COMPLIANCE INSPECTION  
Area of violation: Not reported  
Date achieved compliance: Not reported  
Evaluation lead agency: State

Evaluation date: 12/29/2010  
Evaluation: FOCUSED COMPLIANCE INSPECTION  
Area of violation: Not reported  
Date achieved compliance: Not reported  
Evaluation lead agency: State

Evaluation date: 12/15/2010  
Evaluation: FOCUSED COMPLIANCE INSPECTION  
Area of violation: Not reported  
Date achieved compliance: Not reported  
Evaluation lead agency: State

Evaluation date: 12/08/2010  
Evaluation: FOCUSED COMPLIANCE INSPECTION  
Area of violation: Not reported  
Date achieved compliance: Not reported  
Evaluation lead agency: State

Evaluation date: 12/06/2010  
Evaluation: FOCUSED COMPLIANCE INSPECTION  
Area of violation: Not reported

Map ID  
Direction  
Distance  
Elevation

MAP FINDINGS

Site

Database(s)

EDR ID Number  
EPA ID Number

**ECOFLO INC. (Continued)**

**1004549686**

Date achieved compliance: Not reported  
Evaluation lead agency: State

Evaluation date: 12/03/2010  
Evaluation: FOCUSED COMPLIANCE INSPECTION  
Area of violation: Not reported  
Date achieved compliance: Not reported  
Evaluation lead agency: State

Evaluation date: 11/30/2010  
Evaluation: FINANCIAL RECORD REVIEW  
Area of violation: Not reported  
Date achieved compliance: Not reported  
Evaluation lead agency: State

Evaluation date: 11/30/2010  
Evaluation: FOCUSED COMPLIANCE INSPECTION  
Area of violation: Not reported  
Date achieved compliance: Not reported  
Evaluation lead agency: State

Evaluation date: 11/29/2010  
Evaluation: FINANCIAL RECORD REVIEW  
Area of violation: Not reported  
Date achieved compliance: Not reported  
Evaluation lead agency: State

Evaluation date: 11/23/2010  
Evaluation: FOCUSED COMPLIANCE INSPECTION  
Area of violation: Not reported  
Date achieved compliance: Not reported  
Evaluation lead agency: State

Evaluation date: 11/22/2010  
Evaluation: FOCUSED COMPLIANCE INSPECTION  
Area of violation: Not reported  
Date achieved compliance: Not reported  
Evaluation lead agency: State

Evaluation date: 11/16/2010  
Evaluation: FOCUSED COMPLIANCE INSPECTION  
Area of violation: Not reported  
Date achieved compliance: Not reported  
Evaluation lead agency: State

Evaluation date: 11/09/2010  
Evaluation: FOCUSED COMPLIANCE INSPECTION  
Area of violation: Not reported  
Date achieved compliance: Not reported  
Evaluation lead agency: State

Evaluation date: 11/02/2010  
Evaluation: FOCUSED COMPLIANCE INSPECTION  
Area of violation: Not reported  
Date achieved compliance: Not reported  
Evaluation lead agency: State

Map ID  
Direction  
Distance  
Elevation

MAP FINDINGS

Site

Database(s)

EDR ID Number  
EPA ID Number

**ECOFLO INC. (Continued)**

**1004549686**

Evaluation date: 10/28/2010  
Evaluation: FOCUSED COMPLIANCE INSPECTION  
Area of violation: Not reported  
Date achieved compliance: Not reported  
Evaluation lead agency: State

Evaluation date: 10/26/2010  
Evaluation: FOCUSED COMPLIANCE INSPECTION  
Area of violation: Not reported  
Date achieved compliance: Not reported  
Evaluation lead agency: State

Evaluation date: 10/19/2010  
Evaluation: FOCUSED COMPLIANCE INSPECTION  
Area of violation: Not reported  
Date achieved compliance: Not reported  
Evaluation lead agency: State

Evaluation date: 10/18/2010  
Evaluation: FOCUSED COMPLIANCE INSPECTION  
Area of violation: Not reported  
Date achieved compliance: Not reported  
Evaluation lead agency: State

Evaluation date: 10/05/2010  
Evaluation: FOCUSED COMPLIANCE INSPECTION  
Area of violation: Not reported  
Date achieved compliance: Not reported  
Evaluation lead agency: State

Evaluation date: 10/04/2010  
Evaluation: FOCUSED COMPLIANCE INSPECTION  
Area of violation: Not reported  
Date achieved compliance: Not reported  
Evaluation lead agency: State

Evaluation date: 09/29/2010  
Evaluation: FOCUSED COMPLIANCE INSPECTION  
Area of violation: Not reported  
Date achieved compliance: Not reported  
Evaluation lead agency: State

Evaluation date: 09/23/2010  
Evaluation: FOCUSED COMPLIANCE INSPECTION  
Area of violation: Not reported  
Date achieved compliance: Not reported  
Evaluation lead agency: State

Evaluation date: 09/17/2010  
Evaluation: FOCUSED COMPLIANCE INSPECTION  
Area of violation: Not reported  
Date achieved compliance: Not reported  
Evaluation lead agency: State

Evaluation date: 09/16/2010  
Evaluation: FOCUSED COMPLIANCE INSPECTION  
Area of violation: Not reported

Map ID  
Direction  
Distance  
Elevation

MAP FINDINGS

Site

Database(s)

EDR ID Number  
EPA ID Number

**ECOFLO INC. (Continued)**

**1004549686**

Date achieved compliance: Not reported  
Evaluation lead agency: State

Evaluation date: 09/09/2010  
Evaluation: FOCUSED COMPLIANCE INSPECTION  
Area of violation: Not reported  
Date achieved compliance: Not reported  
Evaluation lead agency: State

Evaluation date: 09/07/2010  
Evaluation: NON-FINANCIAL RECORD REVIEW  
Area of violation: Not reported  
Date achieved compliance: Not reported  
Evaluation lead agency: State

Evaluation date: 09/02/2010  
Evaluation: FOCUSED COMPLIANCE INSPECTION  
Area of violation: Not reported  
Date achieved compliance: Not reported  
Evaluation lead agency: State

Evaluation date: 08/30/2010  
Evaluation: FOCUSED COMPLIANCE INSPECTION  
Area of violation: Not reported  
Date achieved compliance: Not reported  
Evaluation lead agency: State

Evaluation date: 08/20/2010  
Evaluation: FOCUSED COMPLIANCE INSPECTION  
Area of violation: Not reported  
Date achieved compliance: Not reported  
Evaluation lead agency: State

Evaluation date: 08/19/2010  
Evaluation: FOCUSED COMPLIANCE INSPECTION  
Area of violation: Not reported  
Date achieved compliance: Not reported  
Evaluation lead agency: State

Evaluation date: 08/16/2010  
Evaluation: FOCUSED COMPLIANCE INSPECTION  
Area of violation: Not reported  
Date achieved compliance: Not reported  
Evaluation lead agency: State

Evaluation date: 08/05/2010  
Evaluation: FOCUSED COMPLIANCE INSPECTION  
Area of violation: Not reported  
Date achieved compliance: Not reported  
Evaluation lead agency: State

Evaluation date: 08/03/2010  
Evaluation: FOCUSED COMPLIANCE INSPECTION  
Area of violation: Not reported  
Date achieved compliance: Not reported  
Evaluation lead agency: State

Map ID  
Direction  
Distance  
Elevation

MAP FINDINGS

Site

Database(s)

EDR ID Number  
EPA ID Number

**ECOFLO INC. (Continued)**

**1004549686**

Evaluation date: 07/20/2010  
Evaluation: FOCUSED COMPLIANCE INSPECTION  
Area of violation: Not reported  
Date achieved compliance: Not reported  
Evaluation lead agency: State

Evaluation date: 07/19/2010  
Evaluation: FOCUSED COMPLIANCE INSPECTION  
Area of violation: Not reported  
Date achieved compliance: Not reported  
Evaluation lead agency: State

Evaluation date: 07/16/2010  
Evaluation: FOCUSED COMPLIANCE INSPECTION  
Area of violation: Not reported  
Date achieved compliance: Not reported  
Evaluation lead agency: State

Evaluation date: 07/12/2010  
Evaluation: FOCUSED COMPLIANCE INSPECTION  
Area of violation: Not reported  
Date achieved compliance: Not reported  
Evaluation lead agency: State

Evaluation date: 07/01/2010  
Evaluation: FOCUSED COMPLIANCE INSPECTION  
Area of violation: Not reported  
Date achieved compliance: Not reported  
Evaluation lead agency: State

Evaluation date: 06/28/2010  
Evaluation: FOCUSED COMPLIANCE INSPECTION  
Area of violation: Not reported  
Date achieved compliance: Not reported  
Evaluation lead agency: State

Evaluation date: 06/25/2010  
Evaluation: FOCUSED COMPLIANCE INSPECTION  
Area of violation: Not reported  
Date achieved compliance: Not reported  
Evaluation lead agency: State

Evaluation date: 06/21/2010  
Evaluation: FOCUSED COMPLIANCE INSPECTION  
Area of violation: Not reported  
Date achieved compliance: Not reported  
Evaluation lead agency: State

Evaluation date: 06/14/2010  
Evaluation: FOCUSED COMPLIANCE INSPECTION  
Area of violation: Not reported  
Date achieved compliance: Not reported  
Evaluation lead agency: State

Evaluation date: 06/08/2010  
Evaluation: FOCUSED COMPLIANCE INSPECTION  
Area of violation: Not reported

Map ID  
Direction  
Distance  
Elevation

MAP FINDINGS

Site

Database(s)

EDR ID Number  
EPA ID Number

**ECOFLO INC. (Continued)**

**1004549686**

Date achieved compliance: Not reported  
Evaluation lead agency: State

Evaluation date: 06/07/2010  
Evaluation: FOCUSED COMPLIANCE INSPECTION  
Area of violation: Not reported  
Date achieved compliance: Not reported  
Evaluation lead agency: State

Evaluation date: 05/28/2010  
Evaluation: FOCUSED COMPLIANCE INSPECTION  
Area of violation: Not reported  
Date achieved compliance: Not reported  
Evaluation lead agency: State

Evaluation date: 05/27/2010  
Evaluation: FOCUSED COMPLIANCE INSPECTION  
Area of violation: Not reported  
Date achieved compliance: Not reported  
Evaluation lead agency: State

Evaluation date: 05/25/2010  
Evaluation: FOCUSED COMPLIANCE INSPECTION  
Area of violation: Not reported  
Date achieved compliance: Not reported  
Evaluation lead agency: State

Evaluation date: 05/18/2010  
Evaluation: FOCUSED COMPLIANCE INSPECTION  
Area of violation: Not reported  
Date achieved compliance: Not reported  
Evaluation lead agency: State

Evaluation date: 05/14/2010  
Evaluation: FOCUSED COMPLIANCE INSPECTION  
Area of violation: Not reported  
Date achieved compliance: Not reported  
Evaluation lead agency: State

Evaluation date: 05/12/2010  
Evaluation: FINANCIAL RECORD REVIEW  
Area of violation: Not reported  
Date achieved compliance: Not reported  
Evaluation lead agency: State

Evaluation date: 05/11/2010  
Evaluation: FINANCIAL RECORD REVIEW  
Area of violation: Not reported  
Date achieved compliance: Not reported  
Evaluation lead agency: State

Evaluation date: 05/11/2010  
Evaluation: FOCUSED COMPLIANCE INSPECTION  
Area of violation: Not reported  
Date achieved compliance: Not reported  
Evaluation lead agency: State

Map ID  
Direction  
Distance  
Elevation

MAP FINDINGS

Site

Database(s)

EDR ID Number  
EPA ID Number

**ECOFLO INC. (Continued)**

**1004549686**

Evaluation date:	05/07/2010
Evaluation:	FOCUSED COMPLIANCE INSPECTION
Area of violation:	Not reported
Date achieved compliance:	Not reported
Evaluation lead agency:	State
Evaluation date:	04/22/2010
Evaluation:	FOCUSED COMPLIANCE INSPECTION
Area of violation:	Not reported
Date achieved compliance:	Not reported
Evaluation lead agency:	State
Evaluation date:	04/20/2010
Evaluation:	FOCUSED COMPLIANCE INSPECTION
Area of violation:	Not reported
Date achieved compliance:	Not reported
Evaluation lead agency:	State
Evaluation date:	04/15/2010
Evaluation:	FOCUSED COMPLIANCE INSPECTION
Area of violation:	Not reported
Date achieved compliance:	Not reported
Evaluation lead agency:	State
Evaluation date:	04/13/2010
Evaluation:	FOCUSED COMPLIANCE INSPECTION
Area of violation:	Not reported
Date achieved compliance:	Not reported
Evaluation lead agency:	State
Evaluation date:	04/06/2010
Evaluation:	FOCUSED COMPLIANCE INSPECTION
Area of violation:	Not reported
Date achieved compliance:	Not reported
Evaluation lead agency:	State
Evaluation date:	03/31/2010
Evaluation:	FOCUSED COMPLIANCE INSPECTION
Area of violation:	Not reported
Date achieved compliance:	Not reported
Evaluation lead agency:	State
Evaluation date:	03/30/2010
Evaluation:	FOCUSED COMPLIANCE INSPECTION
Area of violation:	Not reported
Date achieved compliance:	Not reported
Evaluation lead agency:	State
Evaluation date:	03/23/2010
Evaluation:	COMPLIANCE EVALUATION INSPECTION ON-SITE
Area of violation:	Not reported
Date achieved compliance:	Not reported
Evaluation lead agency:	State
Evaluation date:	03/16/2010
Evaluation:	FOCUSED COMPLIANCE INSPECTION
Area of violation:	Not reported



Map ID  
Direction  
Distance  
Elevation

MAP FINDINGS

Site

Database(s)

EDR ID Number  
EPA ID Number

**ECOFLO INC. (Continued)**

**1004549686**

Date achieved compliance: Not reported  
Evaluation lead agency: State

Evaluation date: 03/15/2010  
Evaluation: FOCUSED COMPLIANCE INSPECTION  
Area of violation: Not reported  
Date achieved compliance: Not reported  
Evaluation lead agency: State

Evaluation date: 03/05/2010  
Evaluation: FOCUSED COMPLIANCE INSPECTION  
Area of violation: Not reported  
Date achieved compliance: Not reported  
Evaluation lead agency: State

Evaluation date: 02/19/2010  
Evaluation: FOCUSED COMPLIANCE INSPECTION  
Area of violation: Not reported  
Date achieved compliance: Not reported  
Evaluation lead agency: State

Evaluation date: 02/18/2010  
Evaluation: FOCUSED COMPLIANCE INSPECTION  
Area of violation: Not reported  
Date achieved compliance: Not reported  
Evaluation lead agency: State

Evaluation date: 02/17/2010  
Evaluation: FOCUSED COMPLIANCE INSPECTION  
Area of violation: Not reported  
Date achieved compliance: Not reported  
Evaluation lead agency: State

Evaluation date: 02/11/2010  
Evaluation: FOCUSED COMPLIANCE INSPECTION  
Area of violation: Not reported  
Date achieved compliance: Not reported  
Evaluation lead agency: State

Evaluation date: 02/08/2010  
Evaluation: FOCUSED COMPLIANCE INSPECTION  
Area of violation: Not reported  
Date achieved compliance: Not reported  
Evaluation lead agency: State

Evaluation date: 02/05/2010  
Evaluation: FOCUSED COMPLIANCE INSPECTION  
Area of violation: Not reported  
Date achieved compliance: Not reported  
Evaluation lead agency: State

Evaluation date: 01/28/2010  
Evaluation: FOCUSED COMPLIANCE INSPECTION  
Area of violation: Not reported  
Date achieved compliance: Not reported  
Evaluation lead agency: State

Map ID  
Direction  
Distance  
Elevation

MAP FINDINGS

Site

Database(s)

EDR ID Number  
EPA ID Number

**ECOFLO INC. (Continued)**

**1004549686**

Evaluation date: 01/27/2010  
Evaluation: FOCUSED COMPLIANCE INSPECTION  
Area of violation: Not reported  
Date achieved compliance: Not reported  
Evaluation lead agency: State

Evaluation date: 01/21/2010  
Evaluation: FOCUSED COMPLIANCE INSPECTION  
Area of violation: Not reported  
Date achieved compliance: Not reported  
Evaluation lead agency: State

Evaluation date: 01/15/2010  
Evaluation: FOCUSED COMPLIANCE INSPECTION  
Area of violation: Not reported  
Date achieved compliance: Not reported  
Evaluation lead agency: State

Evaluation date: 01/07/2010  
Evaluation: COMPLIANCE SCHEDULE EVALUATION  
Area of violation: Not reported  
Date achieved compliance: Not reported  
Evaluation lead agency: State

Evaluation date: 01/05/2010  
Evaluation: FOCUSED COMPLIANCE INSPECTION  
Area of violation: Not reported  
Date achieved compliance: Not reported  
Evaluation lead agency: State

Evaluation date: 12/29/2009  
Evaluation: FOCUSED COMPLIANCE INSPECTION  
Area of violation: Not reported  
Date achieved compliance: Not reported  
Evaluation lead agency: State

Evaluation date: 12/28/2009  
Evaluation: FOCUSED COMPLIANCE INSPECTION  
Area of violation: Not reported  
Date achieved compliance: Not reported  
Evaluation lead agency: State

Evaluation date: 12/18/2009  
Evaluation: FOCUSED COMPLIANCE INSPECTION  
Area of violation: Not reported  
Date achieved compliance: Not reported  
Evaluation lead agency: State

Evaluation date: 12/14/2009  
Evaluation: FOCUSED COMPLIANCE INSPECTION  
Area of violation: Not reported  
Date achieved compliance: Not reported  
Evaluation lead agency: State

Evaluation date: 12/09/2009  
Evaluation: FOCUSED COMPLIANCE INSPECTION  
Area of violation: TSD - Container Use and Management

Map ID  
Direction  
Distance  
Elevation

MAP FINDINGS

Site

Database(s)

EDR ID Number  
EPA ID Number

**ECOFLO INC. (Continued)**

**1004549686**

Date achieved compliance: 01/07/2010  
Evaluation lead agency: State

Evaluation date: 12/08/2009  
Evaluation: FOCUSED COMPLIANCE INSPECTION  
Area of violation: Not reported  
Date achieved compliance: Not reported  
Evaluation lead agency: State

Evaluation date: 11/30/2009  
Evaluation: FOCUSED COMPLIANCE INSPECTION  
Area of violation: Not reported  
Date achieved compliance: Not reported  
Evaluation lead agency: State

Evaluation date: 11/23/2009  
Evaluation: FOCUSED COMPLIANCE INSPECTION  
Area of violation: Not reported  
Date achieved compliance: Not reported  
Evaluation lead agency: State

Evaluation date: 11/18/2009  
Evaluation: FOCUSED COMPLIANCE INSPECTION  
Area of violation: Not reported  
Date achieved compliance: Not reported  
Evaluation lead agency: State

Evaluation date: 11/17/2009  
Evaluation: FOCUSED COMPLIANCE INSPECTION  
Area of violation: Not reported  
Date achieved compliance: Not reported  
Evaluation lead agency: State

Evaluation date: 11/06/2009  
Evaluation: FOCUSED COMPLIANCE INSPECTION  
Area of violation: Not reported  
Date achieved compliance: Not reported  
Evaluation lead agency: State

Evaluation date: 10/28/2009  
Evaluation: FOCUSED COMPLIANCE INSPECTION  
Area of violation: Not reported  
Date achieved compliance: Not reported  
Evaluation lead agency: State

Evaluation date: 10/26/2009  
Evaluation: FOCUSED COMPLIANCE INSPECTION  
Area of violation: Not reported  
Date achieved compliance: Not reported  
Evaluation lead agency: State

Evaluation date: 10/23/2009  
Evaluation: FOCUSED COMPLIANCE INSPECTION  
Area of violation: Not reported  
Date achieved compliance: Not reported  
Evaluation lead agency: State

Map ID  
Direction  
Distance  
Elevation

MAP FINDINGS

Site

Database(s)

EDR ID Number  
EPA ID Number

**ECOFLO INC. (Continued)**

**1004549686**

Evaluation date: 10/20/2009  
Evaluation: FOCUSED COMPLIANCE INSPECTION  
Area of violation: Not reported  
Date achieved compliance: Not reported  
Evaluation lead agency: State

Evaluation date: 10/15/2009  
Evaluation: FOCUSED COMPLIANCE INSPECTION  
Area of violation: Not reported  
Date achieved compliance: Not reported  
Evaluation lead agency: State

Evaluation date: 10/12/2009  
Evaluation: FOCUSED COMPLIANCE INSPECTION  
Area of violation: Not reported  
Date achieved compliance: Not reported  
Evaluation lead agency: State

Evaluation date: 10/05/2009  
Evaluation: FOCUSED COMPLIANCE INSPECTION  
Area of violation: Not reported  
Date achieved compliance: Not reported  
Evaluation lead agency: State

Evaluation date: 10/01/2009  
Evaluation: FOCUSED COMPLIANCE INSPECTION  
Area of violation: Not reported  
Date achieved compliance: Not reported  
Evaluation lead agency: State

Evaluation date: 09/29/2009  
Evaluation: FOCUSED COMPLIANCE INSPECTION  
Area of violation: Not reported  
Date achieved compliance: Not reported  
Evaluation lead agency: State

Evaluation date: 09/28/2009  
Evaluation: FOCUSED COMPLIANCE INSPECTION  
Area of violation: Not reported  
Date achieved compliance: Not reported  
Evaluation lead agency: State

Evaluation date: 09/24/2009  
Evaluation: FOCUSED COMPLIANCE INSPECTION  
Area of violation: Not reported  
Date achieved compliance: Not reported  
Evaluation lead agency: State

Evaluation date: 09/18/2009  
Evaluation: FOCUSED COMPLIANCE INSPECTION  
Area of violation: Not reported  
Date achieved compliance: Not reported  
Evaluation lead agency: State

Evaluation date: 09/14/2009  
Evaluation: FOCUSED COMPLIANCE INSPECTION  
Area of violation: Not reported

Map ID  
Direction  
Distance  
Elevation

MAP FINDINGS

Site

Database(s)

EDR ID Number  
EPA ID Number

**ECOFLO INC. (Continued)**

**1004549686**

Date achieved compliance: Not reported  
Evaluation lead agency: State

Evaluation date: 09/08/2009  
Evaluation: FOCUSED COMPLIANCE INSPECTION  
Area of violation: Not reported  
Date achieved compliance: Not reported  
Evaluation lead agency: State

Evaluation date: 08/28/2009  
Evaluation: FOCUSED COMPLIANCE INSPECTION  
Area of violation: Not reported  
Date achieved compliance: Not reported  
Evaluation lead agency: State

Evaluation date: 08/26/2009  
Evaluation: FOCUSED COMPLIANCE INSPECTION  
Area of violation: Not reported  
Date achieved compliance: Not reported  
Evaluation lead agency: State

Evaluation date: 08/18/2009  
Evaluation: FOCUSED COMPLIANCE INSPECTION  
Area of violation: Not reported  
Date achieved compliance: Not reported  
Evaluation lead agency: State

Evaluation date: 08/11/2009  
Evaluation: FOCUSED COMPLIANCE INSPECTION  
Area of violation: Not reported  
Date achieved compliance: Not reported  
Evaluation lead agency: State

Evaluation date: 08/07/2009  
Evaluation: FOCUSED COMPLIANCE INSPECTION  
Area of violation: Not reported  
Date achieved compliance: Not reported  
Evaluation lead agency: State

Evaluation date: 08/05/2009  
Evaluation: FOCUSED COMPLIANCE INSPECTION  
Area of violation: Not reported  
Date achieved compliance: Not reported  
Evaluation lead agency: State

Evaluation date: 07/29/2009  
Evaluation: FOCUSED COMPLIANCE INSPECTION  
Area of violation: Not reported  
Date achieved compliance: Not reported  
Evaluation lead agency: State

Evaluation date: 07/24/2009  
Evaluation: FOCUSED COMPLIANCE INSPECTION  
Area of violation: Not reported  
Date achieved compliance: Not reported  
Evaluation lead agency: State

Map ID  
Direction  
Distance  
Elevation

MAP FINDINGS

Site

Database(s)

EDR ID Number  
EPA ID Number

**ECOFLO INC. (Continued)**

**1004549686**

Evaluation date: 07/22/2009  
Evaluation: FOCUSED COMPLIANCE INSPECTION  
Area of violation: Not reported  
Date achieved compliance: Not reported  
Evaluation lead agency: State

Evaluation date: 07/14/2009  
Evaluation: FOCUSED COMPLIANCE INSPECTION  
Area of violation: Not reported  
Date achieved compliance: Not reported  
Evaluation lead agency: State

Evaluation date: 07/08/2009  
Evaluation: FOCUSED COMPLIANCE INSPECTION  
Area of violation: Not reported  
Date achieved compliance: Not reported  
Evaluation lead agency: State

Evaluation date: 07/01/2009  
Evaluation: FOCUSED COMPLIANCE INSPECTION  
Area of violation: Not reported  
Date achieved compliance: Not reported  
Evaluation lead agency: State

Evaluation date: 06/23/2009  
Evaluation: NON-FINANCIAL RECORD REVIEW  
Area of violation: Not reported  
Date achieved compliance: Not reported  
Evaluation lead agency: State

Evaluation date: 06/23/2009  
Evaluation: FOCUSED COMPLIANCE INSPECTION  
Area of violation: Not reported  
Date achieved compliance: Not reported  
Evaluation lead agency: State

Evaluation date: 06/19/2009  
Evaluation: FOCUSED COMPLIANCE INSPECTION  
Area of violation: Not reported  
Date achieved compliance: Not reported  
Evaluation lead agency: State

Evaluation date: 06/11/2009  
Evaluation: FOCUSED COMPLIANCE INSPECTION  
Area of violation: Not reported  
Date achieved compliance: Not reported  
Evaluation lead agency: State

Evaluation date: 06/10/2009  
Evaluation: FOCUSED COMPLIANCE INSPECTION  
Area of violation: Not reported  
Date achieved compliance: Not reported  
Evaluation lead agency: State

Evaluation date: 06/05/2009  
Evaluation: FOCUSED COMPLIANCE INSPECTION  
Area of violation: Not reported

Map ID  
Direction  
Distance  
Elevation

MAP FINDINGS

Site

Database(s)

EDR ID Number  
EPA ID Number

**ECOFLO INC. (Continued)**

**1004549686**

Date achieved compliance: Not reported  
Evaluation lead agency: State

Evaluation date: 06/02/2009  
Evaluation: FOCUSED COMPLIANCE INSPECTION  
Area of violation: Not reported  
Date achieved compliance: Not reported  
Evaluation lead agency: State

Evaluation date: 05/26/2009  
Evaluation: FOCUSED COMPLIANCE INSPECTION  
Area of violation: Not reported  
Date achieved compliance: Not reported  
Evaluation lead agency: State

Evaluation date: 05/22/2009  
Evaluation: FOCUSED COMPLIANCE INSPECTION  
Area of violation: Not reported  
Date achieved compliance: Not reported  
Evaluation lead agency: State

Evaluation date: 05/20/2009  
Evaluation: FOCUSED COMPLIANCE INSPECTION  
Area of violation: Not reported  
Date achieved compliance: Not reported  
Evaluation lead agency: State

Evaluation date: 05/19/2009  
Evaluation: FOCUSED COMPLIANCE INSPECTION  
Area of violation: Not reported  
Date achieved compliance: Not reported  
Evaluation lead agency: State

Evaluation date: 05/14/2009  
Evaluation: FOCUSED COMPLIANCE INSPECTION  
Area of violation: Not reported  
Date achieved compliance: Not reported  
Evaluation lead agency: State

Evaluation date: 05/11/2009  
Evaluation: FOCUSED COMPLIANCE INSPECTION  
Area of violation: Not reported  
Date achieved compliance: Not reported  
Evaluation lead agency: State

Evaluation date: 05/05/2009  
Evaluation: COMPLIANCE ASSISTANCE VISIT  
Area of violation: Not reported  
Date achieved compliance: Not reported  
Evaluation lead agency: State

Evaluation date: 04/29/2009  
Evaluation: FOCUSED COMPLIANCE INSPECTION  
Area of violation: Not reported  
Date achieved compliance: Not reported  
Evaluation lead agency: State

Map ID  
Direction  
Distance  
Elevation

MAP FINDINGS

Site

Database(s)

EDR ID Number  
EPA ID Number

**ECOFLO INC. (Continued)**

**1004549686**

Evaluation date:	04/20/2009
Evaluation:	FOCUSED COMPLIANCE INSPECTION
Area of violation:	Not reported
Date achieved compliance:	Not reported
Evaluation lead agency:	State
Evaluation date:	04/15/2009
Evaluation:	FOCUSED COMPLIANCE INSPECTION
Area of violation:	Not reported
Date achieved compliance:	Not reported
Evaluation lead agency:	State
Evaluation date:	04/14/2009
Evaluation:	FOCUSED COMPLIANCE INSPECTION
Area of violation:	Not reported
Date achieved compliance:	Not reported
Evaluation lead agency:	State
Evaluation date:	04/09/2009
Evaluation:	FOCUSED COMPLIANCE INSPECTION
Area of violation:	Not reported
Date achieved compliance:	Not reported
Evaluation lead agency:	State
Evaluation date:	04/02/2009
Evaluation:	FOCUSED COMPLIANCE INSPECTION
Area of violation:	Not reported
Date achieved compliance:	Not reported
Evaluation lead agency:	State
Evaluation date:	04/01/2009
Evaluation:	FINANCIAL RECORD REVIEW
Area of violation:	Not reported
Date achieved compliance:	Not reported
Evaluation lead agency:	State
Evaluation date:	03/31/2009
Evaluation:	COMPLIANCE EVALUATION INSPECTION ON-SITE
Area of violation:	Not reported
Date achieved compliance:	Not reported
Evaluation lead agency:	State
Evaluation date:	03/25/2009
Evaluation:	FOCUSED COMPLIANCE INSPECTION
Area of violation:	Not reported
Date achieved compliance:	Not reported
Evaluation lead agency:	State
Evaluation date:	03/18/2009
Evaluation:	COMPLIANCE EVALUATION INSPECTION ON-SITE
Area of violation:	Not reported
Date achieved compliance:	Not reported
Evaluation lead agency:	State
Evaluation date:	03/16/2009
Evaluation:	FOCUSED COMPLIANCE INSPECTION
Area of violation:	Not reported



Map ID  
Direction  
Distance  
Elevation

MAP FINDINGS

Site

Database(s)

EDR ID Number  
EPA ID Number

**ECOFLO INC. (Continued)**

**1004549686**

Date achieved compliance: Not reported  
Evaluation lead agency: State

Evaluation date: 03/10/2009  
Evaluation: FOCUSED COMPLIANCE INSPECTION  
Area of violation: Not reported  
Date achieved compliance: Not reported  
Evaluation lead agency: State

Evaluation date: 03/06/2009  
Evaluation: FOCUSED COMPLIANCE INSPECTION  
Area of violation: Not reported  
Date achieved compliance: Not reported  
Evaluation lead agency: State

Evaluation date: 03/05/2009  
Evaluation: FOCUSED COMPLIANCE INSPECTION  
Area of violation: Not reported  
Date achieved compliance: Not reported  
Evaluation lead agency: State

Evaluation date: 02/26/2009  
Evaluation: FOCUSED COMPLIANCE INSPECTION  
Area of violation: Not reported  
Date achieved compliance: Not reported  
Evaluation lead agency: State

Evaluation date: 02/19/2009  
Evaluation: FOCUSED COMPLIANCE INSPECTION  
Area of violation: Not reported  
Date achieved compliance: Not reported  
Evaluation lead agency: State

Evaluation date: 02/16/2009  
Evaluation: FOCUSED COMPLIANCE INSPECTION  
Area of violation: Not reported  
Date achieved compliance: Not reported  
Evaluation lead agency: State

Evaluation date: 02/05/2009  
Evaluation: FOCUSED COMPLIANCE INSPECTION  
Area of violation: Not reported  
Date achieved compliance: Not reported  
Evaluation lead agency: State

Evaluation date: 02/04/2009  
Evaluation: FOCUSED COMPLIANCE INSPECTION  
Area of violation: Not reported  
Date achieved compliance: Not reported  
Evaluation lead agency: State

Evaluation date: 02/02/2009  
Evaluation: FOCUSED COMPLIANCE INSPECTION  
Area of violation: Not reported  
Date achieved compliance: Not reported  
Evaluation lead agency: State

Map ID  
Direction  
Distance  
Elevation

MAP FINDINGS

Site

Database(s)

EDR ID Number  
EPA ID Number

**ECOFLO INC. (Continued)**

**1004549686**

Evaluation date: 01/30/2009  
Evaluation: FOCUSED COMPLIANCE INSPECTION  
Area of violation: Not reported  
Date achieved compliance: Not reported  
Evaluation lead agency: State

Evaluation date: 01/27/2009  
Evaluation: FOCUSED COMPLIANCE INSPECTION  
Area of violation: Not reported  
Date achieved compliance: Not reported  
Evaluation lead agency: State

Evaluation date: 01/23/2009  
Evaluation: FOCUSED COMPLIANCE INSPECTION  
Area of violation: Not reported  
Date achieved compliance: Not reported  
Evaluation lead agency: State

Evaluation date: 01/21/2009  
Evaluation: FOCUSED COMPLIANCE INSPECTION  
Area of violation: Not reported  
Date achieved compliance: Not reported  
Evaluation lead agency: State

Evaluation date: 01/15/2009  
Evaluation: FOCUSED COMPLIANCE INSPECTION  
Area of violation: Not reported  
Date achieved compliance: Not reported  
Evaluation lead agency: State

Evaluation date: 01/12/2009  
Evaluation: FOCUSED COMPLIANCE INSPECTION  
Area of violation: Not reported  
Date achieved compliance: Not reported  
Evaluation lead agency: State

Evaluation date: 01/09/2009  
Evaluation: COMPLIANCE ASSISTANCE VISIT  
Area of violation: Not reported  
Date achieved compliance: Not reported  
Evaluation lead agency: State

Evaluation date: 12/30/2008  
Evaluation: FOCUSED COMPLIANCE INSPECTION  
Area of violation: Not reported  
Date achieved compliance: Not reported  
Evaluation lead agency: State

Evaluation date: 12/29/2008  
Evaluation: FOCUSED COMPLIANCE INSPECTION  
Area of violation: Not reported  
Date achieved compliance: Not reported  
Evaluation lead agency: State

Evaluation date: 12/19/2008  
Evaluation: FOCUSED COMPLIANCE INSPECTION  
Area of violation: Not reported

Map ID  
Direction  
Distance  
Elevation

MAP FINDINGS

Site

Database(s)

EDR ID Number  
EPA ID Number

**ECOFLO INC. (Continued)**

**1004549686**

Date achieved compliance: Not reported  
Evaluation lead agency: State

Evaluation date: 12/16/2008  
Evaluation: FOCUSED COMPLIANCE INSPECTION  
Area of violation: Not reported  
Date achieved compliance: Not reported  
Evaluation lead agency: State

Evaluation date: 12/12/2008  
Evaluation: FOCUSED COMPLIANCE INSPECTION  
Area of violation: Not reported  
Date achieved compliance: Not reported  
Evaluation lead agency: State

Evaluation date: 12/11/2008  
Evaluation: FOCUSED COMPLIANCE INSPECTION  
Area of violation: Not reported  
Date achieved compliance: Not reported  
Evaluation lead agency: State

Evaluation date: 11/24/2008  
Evaluation: FOCUSED COMPLIANCE INSPECTION  
Area of violation: Not reported  
Date achieved compliance: Not reported  
Evaluation lead agency: State

Evaluation date: 11/20/2008  
Evaluation: FOCUSED COMPLIANCE INSPECTION  
Area of violation: Not reported  
Date achieved compliance: Not reported  
Evaluation lead agency: State

Evaluation date: 11/19/2008  
Evaluation: FOCUSED COMPLIANCE INSPECTION  
Area of violation: Not reported  
Date achieved compliance: Not reported  
Evaluation lead agency: State

Evaluation date: 11/18/2008  
Evaluation: FINANCIAL RECORD REVIEW  
Area of violation: Not reported  
Date achieved compliance: Not reported  
Evaluation lead agency: State

Evaluation date: 11/18/2008  
Evaluation: FOCUSED COMPLIANCE INSPECTION  
Area of violation: Not reported  
Date achieved compliance: Not reported  
Evaluation lead agency: State

Evaluation date: 11/07/2008  
Evaluation: FOCUSED COMPLIANCE INSPECTION  
Area of violation: Not reported  
Date achieved compliance: Not reported  
Evaluation lead agency: State

Map ID  
Direction  
Distance  
Elevation

MAP FINDINGS

Site

Database(s)

EDR ID Number  
EPA ID Number

**ECOFLO INC. (Continued)**

**1004549686**

Evaluation date: 11/06/2008  
Evaluation: FOCUSED COMPLIANCE INSPECTION  
Area of violation: Not reported  
Date achieved compliance: Not reported  
Evaluation lead agency: State

Evaluation date: 11/04/2008  
Evaluation: FOCUSED COMPLIANCE INSPECTION  
Area of violation: Not reported  
Date achieved compliance: Not reported  
Evaluation lead agency: State

Evaluation date: 10/27/2008  
Evaluation: FOCUSED COMPLIANCE INSPECTION  
Area of violation: Not reported  
Date achieved compliance: Not reported  
Evaluation lead agency: State

Evaluation date: 10/21/2008  
Evaluation: FOCUSED COMPLIANCE INSPECTION  
Area of violation: Not reported  
Date achieved compliance: Not reported  
Evaluation lead agency: State

Evaluation date: 10/17/2008  
Evaluation: COMPLIANCE ASSISTANCE VISIT  
Area of violation: Not reported  
Date achieved compliance: Not reported  
Evaluation lead agency: State

Evaluation date: 10/09/2008  
Evaluation: COMPLIANCE ASSISTANCE VISIT  
Area of violation: Not reported  
Date achieved compliance: Not reported  
Evaluation lead agency: State

Evaluation date: 10/08/2008  
Evaluation: FOCUSED COMPLIANCE INSPECTION  
Area of violation: Not reported  
Date achieved compliance: Not reported  
Evaluation lead agency: State

Evaluation date: 10/07/2008  
Evaluation: FOCUSED COMPLIANCE INSPECTION  
Area of violation: Not reported  
Date achieved compliance: Not reported  
Evaluation lead agency: State

Evaluation date: 10/03/2008  
Evaluation: FOCUSED COMPLIANCE INSPECTION  
Area of violation: Not reported  
Date achieved compliance: Not reported  
Evaluation lead agency: State

Evaluation date: 09/26/2008  
Evaluation: FOCUSED COMPLIANCE INSPECTION  
Area of violation: Not reported

Map ID  
Direction  
Distance  
Elevation

MAP FINDINGS

Site

Database(s)

EDR ID Number  
EPA ID Number

**ECOFLO INC. (Continued)**

**1004549686**

Date achieved compliance: Not reported  
Evaluation lead agency: State

Evaluation date: 09/24/2008  
Evaluation: FOCUSED COMPLIANCE INSPECTION  
Area of violation: Not reported  
Date achieved compliance: Not reported  
Evaluation lead agency: State

Evaluation date: 09/18/2008  
Evaluation: FOCUSED COMPLIANCE INSPECTION  
Area of violation: Not reported  
Date achieved compliance: Not reported  
Evaluation lead agency: State

Evaluation date: 09/17/2008  
Evaluation: FOCUSED COMPLIANCE INSPECTION  
Area of violation: Not reported  
Date achieved compliance: Not reported  
Evaluation lead agency: State

Evaluation date: 09/15/2008  
Evaluation: FOCUSED COMPLIANCE INSPECTION  
Area of violation: Not reported  
Date achieved compliance: Not reported  
Evaluation lead agency: State

Evaluation date: 09/09/2008  
Evaluation: COMPLIANCE ASSISTANCE VISIT  
Area of violation: Not reported  
Date achieved compliance: Not reported  
Evaluation lead agency: State

Evaluation date: 09/04/2008  
Evaluation: FOCUSED COMPLIANCE INSPECTION  
Area of violation: Not reported  
Date achieved compliance: Not reported  
Evaluation lead agency: State

Evaluation date: 09/02/2008  
Evaluation: FINANCIAL RECORD REVIEW  
Area of violation: Not reported  
Date achieved compliance: Not reported  
Evaluation lead agency: State

Evaluation date: 08/26/2008  
Evaluation: FOCUSED COMPLIANCE INSPECTION  
Area of violation: Not reported  
Date achieved compliance: Not reported  
Evaluation lead agency: State

Evaluation date: 08/25/2008  
Evaluation: FOCUSED COMPLIANCE INSPECTION  
Area of violation: Not reported  
Date achieved compliance: Not reported  
Evaluation lead agency: State

Map ID  
Direction  
Distance  
Elevation

MAP FINDINGS

Site

Database(s)

EDR ID Number  
EPA ID Number

**ECOFLO INC. (Continued)**

**1004549686**

Evaluation date:	08/22/2008
Evaluation:	FOCUSED COMPLIANCE INSPECTION
Area of violation:	Not reported
Date achieved compliance:	Not reported
Evaluation lead agency:	State
Evaluation date:	08/21/2008
Evaluation:	FOCUSED COMPLIANCE INSPECTION
Area of violation:	Not reported
Date achieved compliance:	Not reported
Evaluation lead agency:	State
Evaluation date:	08/15/2008
Evaluation:	FOCUSED COMPLIANCE INSPECTION
Area of violation:	Not reported
Date achieved compliance:	Not reported
Evaluation lead agency:	State
Evaluation date:	08/06/2008
Evaluation:	FOCUSED COMPLIANCE INSPECTION
Area of violation:	Not reported
Date achieved compliance:	Not reported
Evaluation lead agency:	State
Evaluation date:	07/31/2008
Evaluation:	FOCUSED COMPLIANCE INSPECTION
Area of violation:	Not reported
Date achieved compliance:	Not reported
Evaluation lead agency:	State
Evaluation date:	07/29/2008
Evaluation:	COMPLIANCE EVALUATION INSPECTION ON-SITE
Area of violation:	Not reported
Date achieved compliance:	Not reported
Evaluation lead agency:	State
Evaluation date:	07/22/2008
Evaluation:	FOCUSED COMPLIANCE INSPECTION
Area of violation:	Not reported
Date achieved compliance:	Not reported
Evaluation lead agency:	State
Evaluation date:	07/16/2008
Evaluation:	FOCUSED COMPLIANCE INSPECTION
Area of violation:	Not reported
Date achieved compliance:	Not reported
Evaluation lead agency:	State
Evaluation date:	07/01/2008
Evaluation:	FOCUSED COMPLIANCE INSPECTION
Area of violation:	Not reported
Date achieved compliance:	Not reported
Evaluation lead agency:	State
Evaluation date:	06/24/2008
Evaluation:	FOCUSED COMPLIANCE INSPECTION
Area of violation:	Not reported

Map ID  
Direction  
Distance  
Elevation

MAP FINDINGS

Site

Database(s)

EDR ID Number  
EPA ID Number

**ECOFLO INC. (Continued)**

**1004549686**

Date achieved compliance: Not reported  
Evaluation lead agency: State

Evaluation date: 06/19/2008  
Evaluation: FOCUSED COMPLIANCE INSPECTION  
Area of violation: Not reported  
Date achieved compliance: Not reported  
Evaluation lead agency: State

Evaluation date: 06/17/2008  
Evaluation: FOCUSED COMPLIANCE INSPECTION  
Area of violation: Not reported  
Date achieved compliance: Not reported  
Evaluation lead agency: State

Evaluation date: 06/11/2008  
Evaluation: FOCUSED COMPLIANCE INSPECTION  
Area of violation: Not reported  
Date achieved compliance: Not reported  
Evaluation lead agency: State

Evaluation date: 06/09/2008  
Evaluation: FOCUSED COMPLIANCE INSPECTION  
Area of violation: Not reported  
Date achieved compliance: Not reported  
Evaluation lead agency: State

Evaluation date: 06/05/2008  
Evaluation: FOCUSED COMPLIANCE INSPECTION  
Area of violation: Not reported  
Date achieved compliance: Not reported  
Evaluation lead agency: State

Evaluation date: 05/30/2008  
Evaluation: FOCUSED COMPLIANCE INSPECTION  
Area of violation: Not reported  
Date achieved compliance: Not reported  
Evaluation lead agency: State

Evaluation date: 05/27/2008  
Evaluation: FOCUSED COMPLIANCE INSPECTION  
Area of violation: Not reported  
Date achieved compliance: Not reported  
Evaluation lead agency: State

Evaluation date: 05/21/2008  
Evaluation: FOCUSED COMPLIANCE INSPECTION  
Area of violation: Not reported  
Date achieved compliance: Not reported  
Evaluation lead agency: State

Evaluation date: 05/13/2008  
Evaluation: FOCUSED COMPLIANCE INSPECTION  
Area of violation: Not reported  
Date achieved compliance: Not reported  
Evaluation lead agency: State

Map ID  
Direction  
Distance  
Elevation

MAP FINDINGS

Site

Database(s)

EDR ID Number  
EPA ID Number

**ECOFLO INC. (Continued)**

**1004549686**

Evaluation date: 05/07/2008  
Evaluation: NON-FINANCIAL RECORD REVIEW  
Area of violation: Not reported  
Date achieved compliance: Not reported  
Evaluation lead agency: State

Evaluation date: 05/06/2008  
Evaluation: FOCUSED COMPLIANCE INSPECTION  
Area of violation: Not reported  
Date achieved compliance: Not reported  
Evaluation lead agency: State

Evaluation date: 05/01/2008  
Evaluation: FOCUSED COMPLIANCE INSPECTION  
Area of violation: Not reported  
Date achieved compliance: Not reported  
Evaluation lead agency: State

Evaluation date: 04/23/2008  
Evaluation: FOCUSED COMPLIANCE INSPECTION  
Area of violation: Not reported  
Date achieved compliance: Not reported  
Evaluation lead agency: State

Evaluation date: 04/21/2008  
Evaluation: FOCUSED COMPLIANCE INSPECTION  
Area of violation: Not reported  
Date achieved compliance: Not reported  
Evaluation lead agency: State

Evaluation date: 04/18/2008  
Evaluation: FOCUSED COMPLIANCE INSPECTION  
Area of violation: Not reported  
Date achieved compliance: Not reported  
Evaluation lead agency: State

Evaluation date: 04/17/2008  
Evaluation: FINANCIAL RECORD REVIEW  
Area of violation: Not reported  
Date achieved compliance: Not reported  
Evaluation lead agency: State

Evaluation date: 04/15/2008  
Evaluation: FOCUSED COMPLIANCE INSPECTION  
Area of violation: Not reported  
Date achieved compliance: Not reported  
Evaluation lead agency: State

Evaluation date: 04/11/2008  
Evaluation: FOCUSED COMPLIANCE INSPECTION  
Area of violation: Not reported  
Date achieved compliance: Not reported  
Evaluation lead agency: State

Evaluation date: 04/04/2008  
Evaluation: FOCUSED COMPLIANCE INSPECTION  
Area of violation: Not reported



Map ID  
Direction  
Distance  
Elevation

MAP FINDINGS

Site

Database(s)

EDR ID Number  
EPA ID Number

**ECOFLO INC. (Continued)**

**1004549686**

Date achieved compliance: Not reported  
Evaluation lead agency: State

Evaluation date: 03/25/2008  
Evaluation: FOCUSED COMPLIANCE INSPECTION  
Area of violation: Not reported  
Date achieved compliance: Not reported  
Evaluation lead agency: State

Evaluation date: 03/20/2008  
Evaluation: FOCUSED COMPLIANCE INSPECTION  
Area of violation: Not reported  
Date achieved compliance: Not reported  
Evaluation lead agency: State

Evaluation date: 03/18/2008  
Evaluation: FOCUSED COMPLIANCE INSPECTION  
Area of violation: Not reported  
Date achieved compliance: Not reported  
Evaluation lead agency: State

Evaluation date: 03/13/2008  
Evaluation: FOCUSED COMPLIANCE INSPECTION  
Area of violation: Not reported  
Date achieved compliance: Not reported  
Evaluation lead agency: State

Evaluation date: 03/11/2008  
Evaluation: FOCUSED COMPLIANCE INSPECTION  
Area of violation: Not reported  
Date achieved compliance: Not reported  
Evaluation lead agency: State

Evaluation date: 03/06/2008  
Evaluation: FOCUSED COMPLIANCE INSPECTION  
Area of violation: Not reported  
Date achieved compliance: Not reported  
Evaluation lead agency: State

Evaluation date: 02/29/2008  
Evaluation: FOCUSED COMPLIANCE INSPECTION  
Area of violation: Not reported  
Date achieved compliance: Not reported  
Evaluation lead agency: State

Evaluation date: 02/26/2008  
Evaluation: FOCUSED COMPLIANCE INSPECTION  
Area of violation: Not reported  
Date achieved compliance: Not reported  
Evaluation lead agency: State

Evaluation date: 02/25/2008  
Evaluation: FOCUSED COMPLIANCE INSPECTION  
Area of violation: Not reported  
Date achieved compliance: Not reported  
Evaluation lead agency: State

Map ID  
Direction  
Distance  
Elevation

MAP FINDINGS

Site

Database(s)

EDR ID Number  
EPA ID Number

**ECOFLO INC. (Continued)**

**1004549686**

Evaluation date:	02/15/2008
Evaluation:	FOCUSED COMPLIANCE INSPECTION
Area of violation:	Not reported
Date achieved compliance:	Not reported
Evaluation lead agency:	State
Evaluation date:	02/13/2008
Evaluation:	FOCUSED COMPLIANCE INSPECTION
Area of violation:	Not reported
Date achieved compliance:	Not reported
Evaluation lead agency:	State
Evaluation date:	02/05/2008
Evaluation:	FOCUSED COMPLIANCE INSPECTION
Area of violation:	Not reported
Date achieved compliance:	Not reported
Evaluation lead agency:	State
Evaluation date:	01/30/2008
Evaluation:	FOCUSED COMPLIANCE INSPECTION
Area of violation:	Not reported
Date achieved compliance:	Not reported
Evaluation lead agency:	State
Evaluation date:	01/28/2008
Evaluation:	FINANCIAL RECORD REVIEW
Area of violation:	Not reported
Date achieved compliance:	Not reported
Evaluation lead agency:	State
Evaluation date:	01/24/2008
Evaluation:	FOCUSED COMPLIANCE INSPECTION
Area of violation:	Not reported
Date achieved compliance:	Not reported
Evaluation lead agency:	State
Evaluation date:	01/15/2008
Evaluation:	COMPLIANCE EVALUATION INSPECTION ON-SITE
Area of violation:	Not reported
Date achieved compliance:	Not reported
Evaluation lead agency:	State
Evaluation date:	01/10/2008
Evaluation:	FOCUSED COMPLIANCE INSPECTION
Area of violation:	Not reported
Date achieved compliance:	Not reported
Evaluation lead agency:	State
Evaluation date:	01/04/2008
Evaluation:	FOCUSED COMPLIANCE INSPECTION
Area of violation:	Not reported
Date achieved compliance:	Not reported
Evaluation lead agency:	State
Evaluation date:	12/27/2007
Evaluation:	FOCUSED COMPLIANCE INSPECTION
Area of violation:	Not reported

Map ID  
Direction  
Distance  
Elevation

MAP FINDINGS

Site

Database(s)

EDR ID Number  
EPA ID Number

**ECOFLO INC. (Continued)**

**1004549686**

Date achieved compliance: Not reported  
Evaluation lead agency: State

Evaluation date: 12/20/2007  
Evaluation: FOCUSED COMPLIANCE INSPECTION  
Area of violation: Not reported  
Date achieved compliance: Not reported  
Evaluation lead agency: State

Evaluation date: 12/18/2007  
Evaluation: FOCUSED COMPLIANCE INSPECTION  
Area of violation: Not reported  
Date achieved compliance: Not reported  
Evaluation lead agency: State

Evaluation date: 12/12/2007  
Evaluation: FOCUSED COMPLIANCE INSPECTION  
Area of violation: Not reported  
Date achieved compliance: Not reported  
Evaluation lead agency: State

Evaluation date: 12/07/2007  
Evaluation: FOCUSED COMPLIANCE INSPECTION  
Area of violation: Not reported  
Date achieved compliance: Not reported  
Evaluation lead agency: State

Evaluation date: 12/06/2007  
Evaluation: FOCUSED COMPLIANCE INSPECTION  
Area of violation: Not reported  
Date achieved compliance: Not reported  
Evaluation lead agency: State

Evaluation date: 11/27/2007  
Evaluation: FOCUSED COMPLIANCE INSPECTION  
Area of violation: Not reported  
Date achieved compliance: Not reported  
Evaluation lead agency: State

Evaluation date: 11/26/2007  
Evaluation: FOCUSED COMPLIANCE INSPECTION  
Area of violation: Not reported  
Date achieved compliance: Not reported  
Evaluation lead agency: State

Evaluation date: 11/21/2007  
Evaluation: FOCUSED COMPLIANCE INSPECTION  
Area of violation: Not reported  
Date achieved compliance: Not reported  
Evaluation lead agency: State

Evaluation date: 11/19/2007  
Evaluation: FOCUSED COMPLIANCE INSPECTION  
Area of violation: Not reported  
Date achieved compliance: Not reported  
Evaluation lead agency: State

Map ID  
Direction  
Distance  
Elevation

MAP FINDINGS

Site

Database(s)

EDR ID Number  
EPA ID Number

**ECOFLO INC. (Continued)**

**1004549686**

Evaluation date: 11/15/2007  
Evaluation: FOCUSED COMPLIANCE INSPECTION  
Area of violation: Not reported  
Date achieved compliance: Not reported  
Evaluation lead agency: State

Evaluation date: 11/09/2007  
Evaluation: FOCUSED COMPLIANCE INSPECTION  
Area of violation: Not reported  
Date achieved compliance: Not reported  
Evaluation lead agency: State

Evaluation date: 10/30/2007  
Evaluation: FOCUSED COMPLIANCE INSPECTION  
Area of violation: Not reported  
Date achieved compliance: Not reported  
Evaluation lead agency: State

Evaluation date: 10/26/2007  
Evaluation: FOCUSED COMPLIANCE INSPECTION  
Area of violation: Not reported  
Date achieved compliance: Not reported  
Evaluation lead agency: State

Evaluation date: 10/19/2007  
Evaluation: COMPLIANCE ASSISTANCE VISIT  
Area of violation: Not reported  
Date achieved compliance: Not reported  
Evaluation lead agency: State

Evaluation date: 10/17/2007  
Evaluation: FOCUSED COMPLIANCE INSPECTION  
Area of violation: Not reported  
Date achieved compliance: Not reported  
Evaluation lead agency: State

Evaluation date: 10/15/2007  
Evaluation: FOCUSED COMPLIANCE INSPECTION  
Area of violation: Not reported  
Date achieved compliance: Not reported  
Evaluation lead agency: State

Evaluation date: 10/01/2007  
Evaluation: FOCUSED COMPLIANCE INSPECTION  
Area of violation: Not reported  
Date achieved compliance: Not reported  
Evaluation lead agency: State

Evaluation date: 09/28/2007  
Evaluation: FOCUSED COMPLIANCE INSPECTION  
Area of violation: Not reported  
Date achieved compliance: Not reported  
Evaluation lead agency: State

Evaluation date: 09/20/2007  
Evaluation: FOCUSED COMPLIANCE INSPECTION  
Area of violation: Not reported

Map ID  
Direction  
Distance  
Elevation

MAP FINDINGS

Site

Database(s)

EDR ID Number  
EPA ID Number

**ECOFLO INC. (Continued)**

**1004549686**

Date achieved compliance: Not reported  
Evaluation lead agency: State

Evaluation date: 09/17/2007  
Evaluation: FOCUSED COMPLIANCE INSPECTION  
Area of violation: Not reported  
Date achieved compliance: Not reported  
Evaluation lead agency: State

Evaluation date: 09/12/2007  
Evaluation: FOCUSED COMPLIANCE INSPECTION  
Area of violation: Not reported  
Date achieved compliance: Not reported  
Evaluation lead agency: State

Evaluation date: 09/10/2007  
Evaluation: FOCUSED COMPLIANCE INSPECTION  
Area of violation: Not reported  
Date achieved compliance: Not reported  
Evaluation lead agency: State

Evaluation date: 09/04/2007  
Evaluation: FOCUSED COMPLIANCE INSPECTION  
Area of violation: Not reported  
Date achieved compliance: Not reported  
Evaluation lead agency: State

Evaluation date: 08/28/2007  
Evaluation: FOCUSED COMPLIANCE INSPECTION  
Area of violation: Not reported  
Date achieved compliance: Not reported  
Evaluation lead agency: State

Evaluation date: 08/27/2007  
Evaluation: FOCUSED COMPLIANCE INSPECTION  
Area of violation: Not reported  
Date achieved compliance: Not reported  
Evaluation lead agency: State

Evaluation date: 08/22/2007  
Evaluation: FINANCIAL RECORD REVIEW  
Area of violation: Not reported  
Date achieved compliance: Not reported  
Evaluation lead agency: EPA

Evaluation date: 08/22/2007  
Evaluation: COMPLIANCE ASSISTANCE VISIT  
Area of violation: Not reported  
Date achieved compliance: Not reported  
Evaluation lead agency: State

Evaluation date: 08/17/2007  
Evaluation: FOCUSED COMPLIANCE INSPECTION  
Area of violation: Not reported  
Date achieved compliance: Not reported  
Evaluation lead agency: State

Map ID  
Direction  
Distance  
Elevation

MAP FINDINGS

Site

Database(s)

EDR ID Number  
EPA ID Number

**ECOFLO INC. (Continued)**

**1004549686**

Evaluation date: 08/13/2007  
Evaluation: FOCUSED COMPLIANCE INSPECTION  
Area of violation: Not reported  
Date achieved compliance: Not reported  
Evaluation lead agency: State

Evaluation date: 08/08/2007  
Evaluation: FOCUSED COMPLIANCE INSPECTION  
Area of violation: Not reported  
Date achieved compliance: Not reported  
Evaluation lead agency: State

Evaluation date: 07/31/2007  
Evaluation: FOCUSED COMPLIANCE INSPECTION  
Area of violation: Not reported  
Date achieved compliance: Not reported  
Evaluation lead agency: State

Evaluation date: 07/30/2007  
Evaluation: FOCUSED COMPLIANCE INSPECTION  
Area of violation: Not reported  
Date achieved compliance: Not reported  
Evaluation lead agency: State

Evaluation date: 07/19/2007  
Evaluation: FOCUSED COMPLIANCE INSPECTION  
Area of violation: Not reported  
Date achieved compliance: Not reported  
Evaluation lead agency: State

Evaluation date: 07/12/2007  
Evaluation: COMPLIANCE ASSISTANCE VISIT  
Area of violation: Not reported  
Date achieved compliance: Not reported  
Evaluation lead agency: State

Evaluation date: 07/10/2007  
Evaluation: FOCUSED COMPLIANCE INSPECTION  
Area of violation: Not reported  
Date achieved compliance: Not reported  
Evaluation lead agency: State

Evaluation date: 07/05/2007  
Evaluation: FOCUSED COMPLIANCE INSPECTION  
Area of violation: Not reported  
Date achieved compliance: Not reported  
Evaluation lead agency: State

Evaluation date: 07/02/2007  
Evaluation: FOCUSED COMPLIANCE INSPECTION  
Area of violation: Not reported  
Date achieved compliance: Not reported  
Evaluation lead agency: State

Evaluation date: 06/28/2007  
Evaluation: COMPLIANCE ASSISTANCE VISIT  
Area of violation: Not reported

Map ID  
Direction  
Distance  
Elevation

MAP FINDINGS

Site

Database(s)

EDR ID Number  
EPA ID Number

**ECOFLO INC. (Continued)**

**1004549686**

Date achieved compliance: Not reported  
Evaluation lead agency: State

Evaluation date: 06/22/2007  
Evaluation: FOCUSED COMPLIANCE INSPECTION  
Area of violation: Not reported  
Date achieved compliance: Not reported  
Evaluation lead agency: State

Evaluation date: 06/20/2007  
Evaluation: FOCUSED COMPLIANCE INSPECTION  
Area of violation: Not reported  
Date achieved compliance: Not reported  
Evaluation lead agency: State

Evaluation date: 06/14/2007  
Evaluation: COMPLIANCE EVALUATION INSPECTION ON-SITE  
Area of violation: Not reported  
Date achieved compliance: Not reported  
Evaluation lead agency: State

Evaluation date: 06/08/2007  
Evaluation: FOCUSED COMPLIANCE INSPECTION  
Area of violation: Not reported  
Date achieved compliance: Not reported  
Evaluation lead agency: State

Evaluation date: 06/01/2007  
Evaluation: FOCUSED COMPLIANCE INSPECTION  
Area of violation: Not reported  
Date achieved compliance: Not reported  
Evaluation lead agency: State

Evaluation date: 05/31/2007  
Evaluation: COMPLIANCE ASSISTANCE VISIT  
Area of violation: Not reported  
Date achieved compliance: Not reported  
Evaluation lead agency: State

Evaluation date: 05/30/2007  
Evaluation: FOCUSED COMPLIANCE INSPECTION  
Area of violation: Not reported  
Date achieved compliance: Not reported  
Evaluation lead agency: State

Evaluation date: 05/23/2007  
Evaluation: FOCUSED COMPLIANCE INSPECTION  
Area of violation: Not reported  
Date achieved compliance: Not reported  
Evaluation lead agency: State

Evaluation date: 05/21/2007  
Evaluation: FOCUSED COMPLIANCE INSPECTION  
Area of violation: Not reported  
Date achieved compliance: Not reported  
Evaluation lead agency: State

Map ID  
Direction  
Distance  
Elevation

MAP FINDINGS

Site

Database(s)

EDR ID Number  
EPA ID Number

**ECOFLO INC. (Continued)**

**1004549686**

Evaluation date: 05/17/2007  
Evaluation: FOCUSED COMPLIANCE INSPECTION  
Area of violation: Not reported  
Date achieved compliance: Not reported  
Evaluation lead agency: State

Evaluation date: 05/03/2007  
Evaluation: FOCUSED COMPLIANCE INSPECTION  
Area of violation: Not reported  
Date achieved compliance: Not reported  
Evaluation lead agency: State

Evaluation date: 04/23/2007  
Evaluation: FOCUSED COMPLIANCE INSPECTION  
Area of violation: Not reported  
Date achieved compliance: Not reported  
Evaluation lead agency: State

Evaluation date: 04/19/2007  
Evaluation: FOCUSED COMPLIANCE INSPECTION  
Area of violation: Not reported  
Date achieved compliance: Not reported  
Evaluation lead agency: State

Evaluation date: 04/17/2007  
Evaluation: FOCUSED COMPLIANCE INSPECTION  
Area of violation: Not reported  
Date achieved compliance: Not reported  
Evaluation lead agency: State

Evaluation date: 04/11/2007  
Evaluation: FOCUSED COMPLIANCE INSPECTION  
Area of violation: Not reported  
Date achieved compliance: Not reported  
Evaluation lead agency: State

Evaluation date: 04/04/2007  
Evaluation: FOCUSED COMPLIANCE INSPECTION  
Area of violation: Not reported  
Date achieved compliance: Not reported  
Evaluation lead agency: State

Evaluation date: 04/02/2007  
Evaluation: FOCUSED COMPLIANCE INSPECTION  
Area of violation: Not reported  
Date achieved compliance: Not reported  
Evaluation lead agency: State

Evaluation date: 03/27/2007  
Evaluation: FOCUSED COMPLIANCE INSPECTION  
Area of violation: Not reported  
Date achieved compliance: Not reported  
Evaluation lead agency: State

Evaluation date: 03/20/2007  
Evaluation: FOCUSED COMPLIANCE INSPECTION  
Area of violation: Not reported



Map ID  
Direction  
Distance  
Elevation

MAP FINDINGS

Site

Database(s)

EDR ID Number  
EPA ID Number

**ECOFLO INC. (Continued)**

**1004549686**

Date achieved compliance: Not reported  
Evaluation lead agency: State

Evaluation date: 03/16/2007  
Evaluation: FOCUSED COMPLIANCE INSPECTION  
Area of violation: Not reported  
Date achieved compliance: Not reported  
Evaluation lead agency: State

Evaluation date: 03/14/2007  
Evaluation: COMPLIANCE ASSISTANCE VISIT  
Area of violation: Not reported  
Date achieved compliance: Not reported  
Evaluation lead agency: State

Evaluation date: 03/08/2007  
Evaluation: FOCUSED COMPLIANCE INSPECTION  
Area of violation: Not reported  
Date achieved compliance: Not reported  
Evaluation lead agency: State

Evaluation date: 03/02/2007  
Evaluation: FOCUSED COMPLIANCE INSPECTION  
Area of violation: Not reported  
Date achieved compliance: Not reported  
Evaluation lead agency: State

Evaluation date: 02/26/2007  
Evaluation: COMPLIANCE EVALUATION INSPECTION ON-SITE  
Area of violation: Not reported  
Date achieved compliance: Not reported  
Evaluation lead agency: State

Evaluation date: 02/23/2007  
Evaluation: FOCUSED COMPLIANCE INSPECTION  
Area of violation: Not reported  
Date achieved compliance: Not reported  
Evaluation lead agency: State

Evaluation date: 02/22/2007  
Evaluation: FOCUSED COMPLIANCE INSPECTION  
Area of violation: Not reported  
Date achieved compliance: Not reported  
Evaluation lead agency: State

Evaluation date: 02/21/2007  
Evaluation: FOCUSED COMPLIANCE INSPECTION  
Area of violation: Not reported  
Date achieved compliance: Not reported  
Evaluation lead agency: State

Evaluation date: 02/20/2007  
Evaluation: FOCUSED COMPLIANCE INSPECTION  
Area of violation: Not reported  
Date achieved compliance: Not reported  
Evaluation lead agency: State

Map ID  
Direction  
Distance  
Elevation

MAP FINDINGS

Site

Database(s)

EDR ID Number  
EPA ID Number

**ECOFLO INC. (Continued)**

**1004549686**

Evaluation date: 02/09/2007  
Evaluation: FOCUSED COMPLIANCE INSPECTION  
Area of violation: Not reported  
Date achieved compliance: Not reported  
Evaluation lead agency: State

Evaluation date: 02/02/2007  
Evaluation: FOCUSED COMPLIANCE INSPECTION  
Area of violation: Not reported  
Date achieved compliance: Not reported  
Evaluation lead agency: State

Evaluation date: 01/29/2007  
Evaluation: FOCUSED COMPLIANCE INSPECTION  
Area of violation: Not reported  
Date achieved compliance: Not reported  
Evaluation lead agency: State

Evaluation date: 01/25/2007  
Evaluation: FOCUSED COMPLIANCE INSPECTION  
Area of violation: Not reported  
Date achieved compliance: Not reported  
Evaluation lead agency: State

Evaluation date: 01/22/2007  
Evaluation: FOCUSED COMPLIANCE INSPECTION  
Area of violation: Not reported  
Date achieved compliance: Not reported  
Evaluation lead agency: State

Evaluation date: 01/19/2007  
Evaluation: FOCUSED COMPLIANCE INSPECTION  
Area of violation: Not reported  
Date achieved compliance: Not reported  
Evaluation lead agency: State

Evaluation date: 01/16/2007  
Evaluation: FOCUSED COMPLIANCE INSPECTION  
Area of violation: Not reported  
Date achieved compliance: Not reported  
Evaluation lead agency: State

Evaluation date: 01/09/2007  
Evaluation: FOCUSED COMPLIANCE INSPECTION  
Area of violation: Not reported  
Date achieved compliance: Not reported  
Evaluation lead agency: State

Evaluation date: 01/08/2007  
Evaluation: FOCUSED COMPLIANCE INSPECTION  
Area of violation: Not reported  
Date achieved compliance: Not reported  
Evaluation lead agency: State

Evaluation date: 01/04/2007  
Evaluation: FOCUSED COMPLIANCE INSPECTION  
Area of violation: Not reported

Map ID  
Direction  
Distance  
Elevation

MAP FINDINGS

Site

Database(s)

EDR ID Number  
EPA ID Number

**ECOFLO INC. (Continued)**

**1004549686**

Date achieved compliance: Not reported  
Evaluation lead agency: State

Evaluation date: 12/21/2006  
Evaluation: FOCUSED COMPLIANCE INSPECTION  
Area of violation: Not reported  
Date achieved compliance: Not reported  
Evaluation lead agency: State

Evaluation date: 12/20/2006  
Evaluation: FOCUSED COMPLIANCE INSPECTION  
Area of violation: Not reported  
Date achieved compliance: Not reported  
Evaluation lead agency: State

Evaluation date: 12/18/2006  
Evaluation: FOCUSED COMPLIANCE INSPECTION  
Area of violation: Not reported  
Date achieved compliance: Not reported  
Evaluation lead agency: State

Evaluation date: 12/07/2006  
Evaluation: FOCUSED COMPLIANCE INSPECTION  
Area of violation: Not reported  
Date achieved compliance: Not reported  
Evaluation lead agency: State

Evaluation date: 12/05/2006  
Evaluation: FOCUSED COMPLIANCE INSPECTION  
Area of violation: Not reported  
Date achieved compliance: Not reported  
Evaluation lead agency: State

Evaluation date: 11/27/2006  
Evaluation: FOCUSED COMPLIANCE INSPECTION  
Area of violation: Not reported  
Date achieved compliance: Not reported  
Evaluation lead agency: State

Evaluation date: 11/22/2006  
Evaluation: FOCUSED COMPLIANCE INSPECTION  
Area of violation: Not reported  
Date achieved compliance: Not reported  
Evaluation lead agency: State

Evaluation date: 11/21/2006  
Evaluation: FOCUSED COMPLIANCE INSPECTION  
Area of violation: Not reported  
Date achieved compliance: Not reported  
Evaluation lead agency: State

Evaluation date: 11/17/2006  
Evaluation: FINANCIAL RECORD REVIEW  
Area of violation: Not reported  
Date achieved compliance: Not reported  
Evaluation lead agency: State

Map ID  
Direction  
Distance  
Elevation

MAP FINDINGS

Site

Database(s)

EDR ID Number  
EPA ID Number

**ECOFLO INC. (Continued)**

**1004549686**

Evaluation date: 11/06/2006  
Evaluation: FOCUSED COMPLIANCE INSPECTION  
Area of violation: Not reported  
Date achieved compliance: Not reported  
Evaluation lead agency: State

Evaluation date: 10/31/2006  
Evaluation: COMPLIANCE EVALUATION INSPECTION ON-SITE  
Area of violation: Not reported  
Date achieved compliance: Not reported  
Evaluation lead agency: EPA-Initiated Oversight/Observation/Training Actions

Evaluation date: 10/31/2006  
Evaluation: FOCUSED COMPLIANCE INSPECTION  
Area of violation: Not reported  
Date achieved compliance: Not reported  
Evaluation lead agency: State

Evaluation date: 10/25/2006  
Evaluation: FOCUSED COMPLIANCE INSPECTION  
Area of violation: Not reported  
Date achieved compliance: Not reported  
Evaluation lead agency: State

Evaluation date: 10/23/2006  
Evaluation: FOCUSED COMPLIANCE INSPECTION  
Area of violation: Not reported  
Date achieved compliance: Not reported  
Evaluation lead agency: State

Evaluation date: 10/18/2006  
Evaluation: FOCUSED COMPLIANCE INSPECTION  
Area of violation: Not reported  
Date achieved compliance: Not reported  
Evaluation lead agency: State

Evaluation date: 10/10/2006  
Evaluation: FOCUSED COMPLIANCE INSPECTION  
Area of violation: Not reported  
Date achieved compliance: Not reported  
Evaluation lead agency: State

Evaluation date: 10/02/2006  
Evaluation: FOCUSED COMPLIANCE INSPECTION  
Area of violation: Not reported  
Date achieved compliance: Not reported  
Evaluation lead agency: State

Evaluation date: 09/28/2006  
Evaluation: FOCUSED COMPLIANCE INSPECTION  
Area of violation: Not reported  
Date achieved compliance: Not reported  
Evaluation lead agency: State

Evaluation date: 09/26/2006  
Evaluation: FOCUSED COMPLIANCE INSPECTION  
Area of violation: Not reported

Map ID  
Direction  
Distance  
Elevation

MAP FINDINGS

Site

Database(s)

EDR ID Number  
EPA ID Number

**ECOFLO INC. (Continued)**

**1004549686**

Date achieved compliance: Not reported  
Evaluation lead agency: State

Evaluation date: 09/25/2006  
Evaluation: FINANCIAL RECORD REVIEW  
Area of violation: Not reported  
Date achieved compliance: Not reported  
Evaluation lead agency: State

Evaluation date: 09/21/2006  
Evaluation: FOCUSED COMPLIANCE INSPECTION  
Area of violation: Not reported  
Date achieved compliance: Not reported  
Evaluation lead agency: State

Evaluation date: 09/08/2006  
Evaluation: FOCUSED COMPLIANCE INSPECTION  
Area of violation: Not reported  
Date achieved compliance: Not reported  
Evaluation lead agency: State

Evaluation date: 09/07/2006  
Evaluation: FOCUSED COMPLIANCE INSPECTION  
Area of violation: Not reported  
Date achieved compliance: Not reported  
Evaluation lead agency: State

Evaluation date: 09/01/2006  
Evaluation: FOCUSED COMPLIANCE INSPECTION  
Area of violation: Not reported  
Date achieved compliance: Not reported  
Evaluation lead agency: State

Evaluation date: 08/25/2006  
Evaluation: FOCUSED COMPLIANCE INSPECTION  
Area of violation: Not reported  
Date achieved compliance: Not reported  
Evaluation lead agency: State

Evaluation date: 08/24/2006  
Evaluation: FOCUSED COMPLIANCE INSPECTION  
Area of violation: Not reported  
Date achieved compliance: Not reported  
Evaluation lead agency: State

Evaluation date: 08/10/2006  
Evaluation: COMPLIANCE EVALUATION INSPECTION ON-SITE  
Area of violation: Not reported  
Date achieved compliance: Not reported  
Evaluation lead agency: State

Evaluation date: 08/08/2006  
Evaluation: FOCUSED COMPLIANCE INSPECTION  
Area of violation: Not reported  
Date achieved compliance: Not reported  
Evaluation lead agency: State

Map ID  
Direction  
Distance  
Elevation

MAP FINDINGS

Site

Database(s)

EDR ID Number  
EPA ID Number

**ECOFLO INC. (Continued)**

**1004549686**

Evaluation date: 08/03/2006  
Evaluation: FOCUSED COMPLIANCE INSPECTION  
Area of violation: Not reported  
Date achieved compliance: Not reported  
Evaluation lead agency: State

Evaluation date: 08/01/2006  
Evaluation: FOCUSED COMPLIANCE INSPECTION  
Area of violation: Not reported  
Date achieved compliance: Not reported  
Evaluation lead agency: State

Evaluation date: 07/31/2006  
Evaluation: NON-FINANCIAL RECORD REVIEW  
Area of violation: Not reported  
Date achieved compliance: Not reported  
Evaluation lead agency: State

Evaluation date: 07/27/2006  
Evaluation: FOCUSED COMPLIANCE INSPECTION  
Area of violation: Not reported  
Date achieved compliance: Not reported  
Evaluation lead agency: State

Evaluation date: 07/20/2006  
Evaluation: FOCUSED COMPLIANCE INSPECTION  
Area of violation: Not reported  
Date achieved compliance: Not reported  
Evaluation lead agency: State

Evaluation date: 07/17/2006  
Evaluation: FOCUSED COMPLIANCE INSPECTION  
Area of violation: Not reported  
Date achieved compliance: Not reported  
Evaluation lead agency: State

Evaluation date: 07/10/2006  
Evaluation: FOCUSED COMPLIANCE INSPECTION  
Area of violation: Not reported  
Date achieved compliance: Not reported  
Evaluation lead agency: State

Evaluation date: 07/06/2006  
Evaluation: FOCUSED COMPLIANCE INSPECTION  
Area of violation: Not reported  
Date achieved compliance: Not reported  
Evaluation lead agency: State

Evaluation date: 06/29/2006  
Evaluation: FOCUSED COMPLIANCE INSPECTION  
Area of violation: Not reported  
Date achieved compliance: Not reported  
Evaluation lead agency: State

Evaluation date: 06/26/2006  
Evaluation: FOCUSED COMPLIANCE INSPECTION  
Area of violation: Not reported

Map ID  
Direction  
Distance  
Elevation

MAP FINDINGS

Site

Database(s)

EDR ID Number  
EPA ID Number

**ECOFLO INC. (Continued)**

**1004549686**

Date achieved compliance: Not reported  
Evaluation lead agency: State

Evaluation date: 06/22/2006  
Evaluation: FOCUSED COMPLIANCE INSPECTION  
Area of violation: Not reported  
Date achieved compliance: Not reported  
Evaluation lead agency: State

Evaluation date: 06/19/2006  
Evaluation: FOCUSED COMPLIANCE INSPECTION  
Area of violation: Not reported  
Date achieved compliance: Not reported  
Evaluation lead agency: State

Evaluation date: 06/15/2006  
Evaluation: FOCUSED COMPLIANCE INSPECTION  
Area of violation: Not reported  
Date achieved compliance: Not reported  
Evaluation lead agency: State

Evaluation date: 06/13/2006  
Evaluation: FOCUSED COMPLIANCE INSPECTION  
Area of violation: Not reported  
Date achieved compliance: Not reported  
Evaluation lead agency: State

Evaluation date: 05/30/2006  
Evaluation: NON-FINANCIAL RECORD REVIEW  
Area of violation: Not reported  
Date achieved compliance: Not reported  
Evaluation lead agency: State

Evaluation date: 05/26/2006  
Evaluation: FOCUSED COMPLIANCE INSPECTION  
Area of violation: Not reported  
Date achieved compliance: Not reported  
Evaluation lead agency: State

Evaluation date: 05/24/2006  
Evaluation: FOCUSED COMPLIANCE INSPECTION  
Area of violation: Not reported  
Date achieved compliance: Not reported  
Evaluation lead agency: State

Evaluation date: 05/19/2006  
Evaluation: COMPLIANCE EVALUATION INSPECTION ON-SITE  
Area of violation: Not reported  
Date achieved compliance: Not reported  
Evaluation lead agency: State

Evaluation date: 05/12/2006  
Evaluation: COMPLIANCE EVALUATION INSPECTION ON-SITE  
Area of violation: Not reported  
Date achieved compliance: Not reported  
Evaluation lead agency: State

Map ID  
Direction  
Distance  
Elevation

MAP FINDINGS

Site

Database(s)

EDR ID Number  
EPA ID Number

**ECOFLO INC. (Continued)**

**1004549686**

Evaluation date: 05/05/2006  
Evaluation: COMPLIANCE EVALUATION INSPECTION ON-SITE  
Area of violation: Not reported  
Date achieved compliance: Not reported  
Evaluation lead agency: State

Evaluation date: 05/02/2006  
Evaluation: COMPLIANCE EVALUATION INSPECTION ON-SITE  
Area of violation: Not reported  
Date achieved compliance: Not reported  
Evaluation lead agency: State

Evaluation date: 04/28/2006  
Evaluation: FOCUSED COMPLIANCE INSPECTION  
Area of violation: Not reported  
Date achieved compliance: Not reported  
Evaluation lead agency: State

Evaluation date: 04/24/2006  
Evaluation: COMPLIANCE EVALUATION INSPECTION ON-SITE  
Area of violation: Not reported  
Date achieved compliance: Not reported  
Evaluation lead agency: State

Evaluation date: 04/17/2006  
Evaluation: COMPLIANCE EVALUATION INSPECTION ON-SITE  
Area of violation: Not reported  
Date achieved compliance: Not reported  
Evaluation lead agency: State

Evaluation date: 04/10/2006  
Evaluation: NON-FINANCIAL RECORD REVIEW  
Area of violation: Not reported  
Date achieved compliance: Not reported  
Evaluation lead agency: State

Evaluation date: 04/06/2006  
Evaluation: COMPLIANCE EVALUATION INSPECTION ON-SITE  
Area of violation: Not reported  
Date achieved compliance: Not reported  
Evaluation lead agency: State

Evaluation date: 04/03/2006  
Evaluation: FOCUSED COMPLIANCE INSPECTION  
Area of violation: Not reported  
Date achieved compliance: Not reported  
Evaluation lead agency: State

Evaluation date: 03/30/2006  
Evaluation: COMPLIANCE EVALUATION INSPECTION ON-SITE  
Area of violation: Not reported  
Date achieved compliance: Not reported  
Evaluation lead agency: State

Evaluation date: 03/23/2006  
Evaluation: COMPLIANCE EVALUATION INSPECTION ON-SITE  
Area of violation: Not reported



Map ID  
Direction  
Distance  
Elevation

MAP FINDINGS

Site

Database(s)

EDR ID Number  
EPA ID Number

**ECOFLO INC. (Continued)**

**1004549686**

Date achieved compliance: Not reported  
Evaluation lead agency: State

Evaluation date: 03/21/2006  
Evaluation: NON-FINANCIAL RECORD REVIEW  
Area of violation: Not reported  
Date achieved compliance: Not reported  
Evaluation lead agency: State

Evaluation date: 03/15/2006  
Evaluation: COMPLIANCE EVALUATION INSPECTION ON-SITE  
Area of violation: Not reported  
Date achieved compliance: Not reported  
Evaluation lead agency: State

Evaluation date: 03/10/2006  
Evaluation: NON-FINANCIAL RECORD REVIEW  
Area of violation: Not reported  
Date achieved compliance: Not reported  
Evaluation lead agency: State

Evaluation date: 03/01/2006  
Evaluation: COMPLIANCE EVALUATION INSPECTION ON-SITE  
Area of violation: Not reported  
Date achieved compliance: Not reported  
Evaluation lead agency: State

Evaluation date: 02/24/2006  
Evaluation: COMPLIANCE EVALUATION INSPECTION ON-SITE  
Area of violation: Not reported  
Date achieved compliance: Not reported  
Evaluation lead agency: State

Evaluation date: 02/21/2006  
Evaluation: OPERATION AND MAINTENANCE INSPECTION  
Area of violation: Not reported  
Date achieved compliance: Not reported  
Evaluation lead agency: State

Evaluation date: 02/17/2006  
Evaluation: NON-FINANCIAL RECORD REVIEW  
Area of violation: Not reported  
Date achieved compliance: Not reported  
Evaluation lead agency: State

Evaluation date: 02/09/2006  
Evaluation: OPERATION AND MAINTENANCE INSPECTION  
Area of violation: Not reported  
Date achieved compliance: Not reported  
Evaluation lead agency: State

Evaluation date: 02/06/2006  
Evaluation: OPERATION AND MAINTENANCE INSPECTION  
Area of violation: Not reported  
Date achieved compliance: Not reported  
Evaluation lead agency: State

Map ID  
Direction  
Distance  
Elevation

MAP FINDINGS

Site

Database(s)

EDR ID Number  
EPA ID Number

**ECOFLO INC. (Continued)**

**1004549686**

Evaluation date: 02/01/2006  
Evaluation: NON-FINANCIAL RECORD REVIEW  
Area of violation: Not reported  
Date achieved compliance: Not reported  
Evaluation lead agency: State

Evaluation date: 01/27/2006  
Evaluation: OPERATION AND MAINTENANCE INSPECTION  
Area of violation: Not reported  
Date achieved compliance: Not reported  
Evaluation lead agency: State

Evaluation date: 01/23/2006  
Evaluation: OPERATION AND MAINTENANCE INSPECTION  
Area of violation: Not reported  
Date achieved compliance: Not reported  
Evaluation lead agency: State

Evaluation date: 01/12/2006  
Evaluation: OPERATION AND MAINTENANCE INSPECTION  
Area of violation: Not reported  
Date achieved compliance: Not reported  
Evaluation lead agency: State

Evaluation date: 01/09/2006  
Evaluation: OPERATION AND MAINTENANCE INSPECTION  
Area of violation: Not reported  
Date achieved compliance: Not reported  
Evaluation lead agency: State

Evaluation date: 01/05/2006  
Evaluation: COMPLIANCE EVALUATION INSPECTION ON-SITE  
Area of violation: Not reported  
Date achieved compliance: Not reported  
Evaluation lead agency: State

Evaluation date: 12/30/2005  
Evaluation: OPERATION AND MAINTENANCE INSPECTION  
Area of violation: Not reported  
Date achieved compliance: Not reported  
Evaluation lead agency: State

Evaluation date: 12/27/2005  
Evaluation: OPERATION AND MAINTENANCE INSPECTION  
Area of violation: Not reported  
Date achieved compliance: Not reported  
Evaluation lead agency: State

Evaluation date: 12/22/2005  
Evaluation: OPERATION AND MAINTENANCE INSPECTION  
Area of violation: Not reported  
Date achieved compliance: Not reported  
Evaluation lead agency: State

Evaluation date: 12/20/2005  
Evaluation: OPERATION AND MAINTENANCE INSPECTION  
Area of violation: Not reported

Map ID  
Direction  
Distance  
Elevation

MAP FINDINGS

Site

Database(s)

EDR ID Number  
EPA ID Number

**ECOFLO INC. (Continued)**

**1004549686**

Date achieved compliance: Not reported  
Evaluation lead agency: State

Evaluation date: 12/15/2005  
Evaluation: NON-FINANCIAL RECORD REVIEW  
Area of violation: Not reported  
Date achieved compliance: Not reported  
Evaluation lead agency: State

Evaluation date: 12/14/2005  
Evaluation: OPERATION AND MAINTENANCE INSPECTION  
Area of violation: Not reported  
Date achieved compliance: Not reported  
Evaluation lead agency: State

Evaluation date: 12/12/2005  
Evaluation: FINANCIAL RECORD REVIEW  
Area of violation: Not reported  
Date achieved compliance: Not reported  
Evaluation lead agency: State

Evaluation date: 12/08/2005  
Evaluation: OPERATION AND MAINTENANCE INSPECTION  
Area of violation: Not reported  
Date achieved compliance: Not reported  
Evaluation lead agency: State

Evaluation date: 11/30/2005  
Evaluation: OPERATION AND MAINTENANCE INSPECTION  
Area of violation: Not reported  
Date achieved compliance: Not reported  
Evaluation lead agency: State

Evaluation date: 11/28/2005  
Evaluation: OPERATION AND MAINTENANCE INSPECTION  
Area of violation: Not reported  
Date achieved compliance: Not reported  
Evaluation lead agency: State

Evaluation date: 11/23/2005  
Evaluation: OPERATION AND MAINTENANCE INSPECTION  
Area of violation: Not reported  
Date achieved compliance: Not reported  
Evaluation lead agency: State

Evaluation date: 11/21/2005  
Evaluation: OPERATION AND MAINTENANCE INSPECTION  
Area of violation: Not reported  
Date achieved compliance: Not reported  
Evaluation lead agency: State

Evaluation date: 11/07/2005  
Evaluation: OPERATION AND MAINTENANCE INSPECTION  
Area of violation: Not reported  
Date achieved compliance: Not reported  
Evaluation lead agency: State

Map ID  
Direction  
Distance  
Elevation

MAP FINDINGS

Site

Database(s)

EDR ID Number  
EPA ID Number

**ECOFLO INC. (Continued)**

**1004549686**

Evaluation date: 11/03/2005  
Evaluation: OPERATION AND MAINTENANCE INSPECTION  
Area of violation: Not reported  
Date achieved compliance: Not reported  
Evaluation lead agency: State

Evaluation date: 10/28/2005  
Evaluation: OPERATION AND MAINTENANCE INSPECTION  
Area of violation: Not reported  
Date achieved compliance: Not reported  
Evaluation lead agency: State

Evaluation date: 10/25/2005  
Evaluation: OPERATION AND MAINTENANCE INSPECTION  
Area of violation: Not reported  
Date achieved compliance: Not reported  
Evaluation lead agency: State

Evaluation date: 10/24/2005  
Evaluation: OPERATION AND MAINTENANCE INSPECTION  
Area of violation: Not reported  
Date achieved compliance: Not reported  
Evaluation lead agency: State

Evaluation date: 10/20/2005  
Evaluation: OPERATION AND MAINTENANCE INSPECTION  
Area of violation: Not reported  
Date achieved compliance: Not reported  
Evaluation lead agency: State

Evaluation date: 10/13/2005  
Evaluation: OPERATION AND MAINTENANCE INSPECTION  
Area of violation: Not reported  
Date achieved compliance: Not reported  
Evaluation lead agency: State

Evaluation date: 10/07/2005  
Evaluation: NON-FINANCIAL RECORD REVIEW  
Area of violation: Not reported  
Date achieved compliance: Not reported  
Evaluation lead agency: State

Evaluation date: 09/30/2005  
Evaluation: OPERATION AND MAINTENANCE INSPECTION  
Area of violation: Not reported  
Date achieved compliance: Not reported  
Evaluation lead agency: State

Evaluation date: 09/20/2005  
Evaluation: OPERATION AND MAINTENANCE INSPECTION  
Area of violation: Not reported  
Date achieved compliance: Not reported  
Evaluation lead agency: State

Evaluation date: 09/16/2005  
Evaluation: OPERATION AND MAINTENANCE INSPECTION  
Area of violation: Not reported

Map ID  
Direction  
Distance  
Elevation

MAP FINDINGS

Site

Database(s)

EDR ID Number  
EPA ID Number

**ECOFLO INC. (Continued)**

**1004549686**

Date achieved compliance: Not reported  
Evaluation lead agency: State

Evaluation date: 09/14/2005  
Evaluation: NON-FINANCIAL RECORD REVIEW  
Area of violation: Not reported  
Date achieved compliance: Not reported  
Evaluation lead agency: State

Evaluation date: 09/01/2005  
Evaluation: OPERATION AND MAINTENANCE INSPECTION  
Area of violation: Not reported  
Date achieved compliance: Not reported  
Evaluation lead agency: State

Evaluation date: 08/29/2005  
Evaluation: OPERATION AND MAINTENANCE INSPECTION  
Area of violation: Not reported  
Date achieved compliance: Not reported  
Evaluation lead agency: State

Evaluation date: 08/22/2005  
Evaluation: NON-FINANCIAL RECORD REVIEW  
Area of violation: Not reported  
Date achieved compliance: Not reported  
Evaluation lead agency: State

Evaluation date: 08/18/2005  
Evaluation: OPERATION AND MAINTENANCE INSPECTION  
Area of violation: Not reported  
Date achieved compliance: Not reported  
Evaluation lead agency: State

Evaluation date: 08/16/2005  
Evaluation: NON-FINANCIAL RECORD REVIEW  
Area of violation: Not reported  
Date achieved compliance: Not reported  
Evaluation lead agency: State

Evaluation date: 08/12/2005  
Evaluation: OPERATION AND MAINTENANCE INSPECTION  
Area of violation: Not reported  
Date achieved compliance: Not reported  
Evaluation lead agency: State

Evaluation date: 08/09/2005  
Evaluation: NON-FINANCIAL RECORD REVIEW  
Area of violation: Not reported  
Date achieved compliance: Not reported  
Evaluation lead agency: State

Evaluation date: 07/29/2005  
Evaluation: COMPLIANCE ASSISTANCE VISIT  
Area of violation: Not reported  
Date achieved compliance: Not reported  
Evaluation lead agency: State

Map ID  
Direction  
Distance  
Elevation

MAP FINDINGS

Site

Database(s)

EDR ID Number  
EPA ID Number

**ECOFLO INC. (Continued)**

**1004549686**

Evaluation date: 07/29/2005  
Evaluation: OPERATION AND MAINTENANCE INSPECTION  
Area of violation: Not reported  
Date achieved compliance: Not reported  
Evaluation lead agency: State

Evaluation date: 07/25/2005  
Evaluation: OPERATION AND MAINTENANCE INSPECTION  
Area of violation: Not reported  
Date achieved compliance: Not reported  
Evaluation lead agency: State

Evaluation date: 07/21/2005  
Evaluation: NON-FINANCIAL RECORD REVIEW  
Area of violation: Not reported  
Date achieved compliance: Not reported  
Evaluation lead agency: State

Evaluation date: 07/14/2005  
Evaluation: OPERATION AND MAINTENANCE INSPECTION  
Area of violation: Not reported  
Date achieved compliance: Not reported  
Evaluation lead agency: State

Evaluation date: 07/07/2005  
Evaluation: OPERATION AND MAINTENANCE INSPECTION  
Area of violation: Not reported  
Date achieved compliance: Not reported  
Evaluation lead agency: State

Evaluation date: 07/05/2005  
Evaluation: OPERATION AND MAINTENANCE INSPECTION  
Area of violation: Not reported  
Date achieved compliance: Not reported  
Evaluation lead agency: State

Evaluation date: 06/28/2005  
Evaluation: NON-FINANCIAL RECORD REVIEW  
Area of violation: Not reported  
Date achieved compliance: Not reported  
Evaluation lead agency: State

Evaluation date: 06/24/2005  
Evaluation: OPERATION AND MAINTENANCE INSPECTION  
Area of violation: Not reported  
Date achieved compliance: Not reported  
Evaluation lead agency: State

Evaluation date: 06/23/2005  
Evaluation: NON-FINANCIAL RECORD REVIEW  
Area of violation: Not reported  
Date achieved compliance: Not reported  
Evaluation lead agency: State

Evaluation date: 06/17/2005  
Evaluation: COMPLIANCE EVALUATION INSPECTION ON-SITE  
Area of violation: Not reported

Map ID  
Direction  
Distance  
Elevation

MAP FINDINGS

Site

Database(s)

EDR ID Number  
EPA ID Number

**ECOFLO INC. (Continued)**

**1004549686**

Date achieved compliance: Not reported  
Evaluation lead agency: State

Evaluation date: 06/13/2005  
Evaluation: NON-FINANCIAL RECORD REVIEW  
Area of violation: Not reported  
Date achieved compliance: Not reported  
Evaluation lead agency: State

Evaluation date: 06/07/2005  
Evaluation: OPERATION AND MAINTENANCE INSPECTION  
Area of violation: Not reported  
Date achieved compliance: Not reported  
Evaluation lead agency: State

Evaluation date: 06/06/2005  
Evaluation: OPERATION AND MAINTENANCE INSPECTION  
Area of violation: Not reported  
Date achieved compliance: Not reported  
Evaluation lead agency: State

Evaluation date: 05/25/2005  
Evaluation: NON-FINANCIAL RECORD REVIEW  
Area of violation: Not reported  
Date achieved compliance: Not reported  
Evaluation lead agency: State

Evaluation date: 05/23/2005  
Evaluation: OPERATION AND MAINTENANCE INSPECTION  
Area of violation: Not reported  
Date achieved compliance: Not reported  
Evaluation lead agency: State

Evaluation date: 05/20/2005  
Evaluation: OPERATION AND MAINTENANCE INSPECTION  
Area of violation: Not reported  
Date achieved compliance: Not reported  
Evaluation lead agency: State

Evaluation date: 05/12/2005  
Evaluation: OPERATION AND MAINTENANCE INSPECTION  
Area of violation: Not reported  
Date achieved compliance: Not reported  
Evaluation lead agency: State

Evaluation date: 05/09/2005  
Evaluation: NON-FINANCIAL RECORD REVIEW  
Area of violation: Not reported  
Date achieved compliance: Not reported  
Evaluation lead agency: State

Evaluation date: 05/03/2005  
Evaluation: OPERATION AND MAINTENANCE INSPECTION  
Area of violation: Not reported  
Date achieved compliance: Not reported  
Evaluation lead agency: State

Map ID  
Direction  
Distance  
Elevation

MAP FINDINGS

Site

Database(s)

EDR ID Number  
EPA ID Number

**ECOFLO INC. (Continued)**

**1004549686**

Evaluation date: 04/28/2005  
Evaluation: OPERATION AND MAINTENANCE INSPECTION  
Area of violation: Not reported  
Date achieved compliance: Not reported  
Evaluation lead agency: State

Evaluation date: 04/25/2005  
Evaluation: OPERATION AND MAINTENANCE INSPECTION  
Area of violation: Not reported  
Date achieved compliance: Not reported  
Evaluation lead agency: State

Evaluation date: 04/18/2005  
Evaluation: NON-FINANCIAL RECORD REVIEW  
Area of violation: Not reported  
Date achieved compliance: Not reported  
Evaluation lead agency: State

Evaluation date: 04/13/2005  
Evaluation: NON-FINANCIAL RECORD REVIEW  
Area of violation: Not reported  
Date achieved compliance: Not reported  
Evaluation lead agency: State

Evaluation date: 04/08/2005  
Evaluation: OPERATION AND MAINTENANCE INSPECTION  
Area of violation: Not reported  
Date achieved compliance: Not reported  
Evaluation lead agency: State

Evaluation date: 04/06/2005  
Evaluation: OPERATION AND MAINTENANCE INSPECTION  
Area of violation: Not reported  
Date achieved compliance: Not reported  
Evaluation lead agency: State

Evaluation date: 04/01/2005  
Evaluation: NON-FINANCIAL RECORD REVIEW  
Area of violation: Not reported  
Date achieved compliance: Not reported  
Evaluation lead agency: State

Evaluation date: 03/28/2005  
Evaluation: OPERATION AND MAINTENANCE INSPECTION  
Area of violation: Not reported  
Date achieved compliance: Not reported  
Evaluation lead agency: State

Evaluation date: 03/23/2005  
Evaluation: NON-FINANCIAL RECORD REVIEW  
Area of violation: Not reported  
Date achieved compliance: Not reported  
Evaluation lead agency: State

Evaluation date: 03/22/2005  
Evaluation: NON-FINANCIAL RECORD REVIEW  
Area of violation: Not reported



Map ID  
Direction  
Distance  
Elevation

MAP FINDINGS

Site

Database(s)

EDR ID Number  
EPA ID Number

**ECOFLO INC. (Continued)**

**1004549686**

Date achieved compliance: Not reported  
Evaluation lead agency: State

Evaluation date: 03/17/2005  
Evaluation: OPERATION AND MAINTENANCE INSPECTION  
Area of violation: Not reported  
Date achieved compliance: Not reported  
Evaluation lead agency: State

Evaluation date: 03/07/2005  
Evaluation: NON-FINANCIAL RECORD REVIEW  
Area of violation: Not reported  
Date achieved compliance: Not reported  
Evaluation lead agency: State

Evaluation date: 03/04/2005  
Evaluation: NON-FINANCIAL RECORD REVIEW  
Area of violation: Not reported  
Date achieved compliance: Not reported  
Evaluation lead agency: State

Evaluation date: 02/24/2005  
Evaluation: NON-FINANCIAL RECORD REVIEW  
Area of violation: Not reported  
Date achieved compliance: Not reported  
Evaluation lead agency: State

Evaluation date: 02/15/2005  
Evaluation: OPERATION AND MAINTENANCE INSPECTION  
Area of violation: Not reported  
Date achieved compliance: Not reported  
Evaluation lead agency: State

Evaluation date: 02/14/2005  
Evaluation: COMPLIANCE ASSISTANCE VISIT  
Area of violation: Not reported  
Date achieved compliance: Not reported  
Evaluation lead agency: State

Evaluation date: 02/12/2005  
Evaluation: OPERATION AND MAINTENANCE INSPECTION  
Area of violation: Not reported  
Date achieved compliance: Not reported  
Evaluation lead agency: State

Evaluation date: 02/11/2005  
Evaluation: OPERATION AND MAINTENANCE INSPECTION  
Area of violation: Not reported  
Date achieved compliance: Not reported  
Evaluation lead agency: State

Evaluation date: 02/01/2005  
Evaluation: OPERATION AND MAINTENANCE INSPECTION  
Area of violation: Not reported  
Date achieved compliance: Not reported  
Evaluation lead agency: State

Map ID  
Direction  
Distance  
Elevation

MAP FINDINGS

Site

Database(s)

EDR ID Number  
EPA ID Number

**ECOFLO INC. (Continued)**

**1004549686**

Evaluation date:	05/12/2004
Evaluation:	NON-FINANCIAL RECORD REVIEW
Area of violation:	Not reported
Date achieved compliance:	Not reported
Evaluation lead agency:	State
Evaluation date:	03/18/2004
Evaluation:	COMPLIANCE EVALUATION INSPECTION ON-SITE
Area of violation:	Not reported
Date achieved compliance:	Not reported
Evaluation lead agency:	State
Evaluation date:	02/06/2004
Evaluation:	COMPLIANCE EVALUATION INSPECTION ON-SITE
Area of violation:	Not reported
Date achieved compliance:	Not reported
Evaluation lead agency:	State
Evaluation date:	12/29/2003
Evaluation:	COMPLIANCE EVALUATION INSPECTION ON-SITE
Area of violation:	Not reported
Date achieved compliance:	Not reported
Evaluation lead agency:	State
Evaluation date:	12/12/2003
Evaluation:	FINANCIAL RECORD REVIEW
Area of violation:	Not reported
Date achieved compliance:	Not reported
Evaluation lead agency:	State
Evaluation date:	06/27/2003
Evaluation:	COMPLIANCE EVALUATION INSPECTION ON-SITE
Area of violation:	Not reported
Date achieved compliance:	Not reported
Evaluation lead agency:	State
Evaluation date:	05/29/2003
Evaluation:	COMPLIANCE EVALUATION INSPECTION ON-SITE
Area of violation:	Not reported
Date achieved compliance:	Not reported
Evaluation lead agency:	State
Evaluation date:	03/05/2003
Evaluation:	FINANCIAL RECORD REVIEW
Area of violation:	Not reported
Date achieved compliance:	Not reported
Evaluation lead agency:	State
Evaluation date:	02/28/2003
Evaluation:	COMPLIANCE EVALUATION INSPECTION ON-SITE
Area of violation:	Not reported
Date achieved compliance:	Not reported
Evaluation lead agency:	State
Evaluation date:	02/10/2003
Evaluation:	FINANCIAL RECORD REVIEW
Area of violation:	Not reported

Map ID  
Direction  
Distance  
Elevation

MAP FINDINGS

Site

Database(s)

EDR ID Number  
EPA ID Number

**ECOFLO INC. (Continued)**

**1004549686**

Date achieved compliance: Not reported  
Evaluation lead agency: State

Evaluation date: 01/14/2003  
Evaluation: COMPLIANCE EVALUATION INSPECTION ON-SITE  
Area of violation: Not reported  
Date achieved compliance: Not reported  
Evaluation lead agency: State

Evaluation date: 10/03/2002  
Evaluation: COMPLIANCE EVALUATION INSPECTION ON-SITE  
Area of violation: Not reported  
Date achieved compliance: Not reported  
Evaluation lead agency: State

Evaluation date: 09/30/2002  
Evaluation: FINANCIAL RECORD REVIEW  
Area of violation: TSD - Financial Requirements  
Date achieved compliance: 03/05/2003  
Evaluation lead agency: State

Evaluation date: 09/18/2002  
Evaluation: COMPLIANCE EVALUATION INSPECTION ON-SITE  
Area of violation: Not reported  
Date achieved compliance: Not reported  
Evaluation lead agency: State

Evaluation date: 08/20/2002  
Evaluation: COMPLIANCE EVALUATION INSPECTION ON-SITE  
Area of violation: Not reported  
Date achieved compliance: Not reported  
Evaluation lead agency: State

Evaluation date: 07/22/2002  
Evaluation: COMPLIANCE EVALUATION INSPECTION ON-SITE  
Area of violation: Not reported  
Date achieved compliance: Not reported  
Evaluation lead agency: State

Evaluation date: 07/16/2002  
Evaluation: COMPLIANCE ASSISTANCE VISIT  
Area of violation: Not reported  
Date achieved compliance: Not reported  
Evaluation lead agency: State

Evaluation date: 06/28/2002  
Evaluation: COMPLIANCE EVALUATION INSPECTION ON-SITE  
Area of violation: Not reported  
Date achieved compliance: Not reported  
Evaluation lead agency: State

Evaluation date: 06/25/2002  
Evaluation: COMPLIANCE EVALUATION INSPECTION ON-SITE  
Area of violation: Not reported  
Date achieved compliance: Not reported  
Evaluation lead agency: State

Map ID  
Direction  
Distance  
Elevation

MAP FINDINGS

Site

Database(s)

EDR ID Number  
EPA ID Number

**ECOFLO INC. (Continued)**

**1004549686**

Evaluation date: 05/07/2002  
Evaluation: COMPLIANCE EVALUATION INSPECTION ON-SITE  
Area of violation: Not reported  
Date achieved compliance: Not reported  
Evaluation lead agency: State

Evaluation date: 04/11/2002  
Evaluation: COMPLIANCE EVALUATION INSPECTION ON-SITE  
Area of violation: Not reported  
Date achieved compliance: Not reported  
Evaluation lead agency: State

Evaluation date: 03/01/2002  
Evaluation: COMPLIANCE EVALUATION INSPECTION ON-SITE  
Area of violation: Not reported  
Date achieved compliance: Not reported  
Evaluation lead agency: State

Evaluation date: 01/17/2002  
Evaluation: COMPLIANCE EVALUATION INSPECTION ON-SITE  
Area of violation: Not reported  
Date achieved compliance: Not reported  
Evaluation lead agency: State

Evaluation date: 01/11/2002  
Evaluation: COMPLIANCE EVALUATION INSPECTION ON-SITE  
Area of violation: Not reported  
Date achieved compliance: Not reported  
Evaluation lead agency: State

Evaluation date: 12/21/2001  
Evaluation: COMPLIANCE EVALUATION INSPECTION ON-SITE  
Area of violation: Not reported  
Date achieved compliance: Not reported  
Evaluation lead agency: State

Evaluation date: 11/05/2001  
Evaluation: COMPLIANCE EVALUATION INSPECTION ON-SITE  
Area of violation: Not reported  
Date achieved compliance: Not reported  
Evaluation lead agency: State

Evaluation date: 09/27/2001  
Evaluation: FINANCIAL RECORD REVIEW  
Area of violation: Not reported  
Date achieved compliance: Not reported  
Evaluation lead agency: State

Evaluation date: 05/25/2001  
Evaluation: COMPLIANCE EVALUATION INSPECTION ON-SITE  
Area of violation: Not reported  
Date achieved compliance: Not reported  
Evaluation lead agency: State

Evaluation date: 01/19/2001  
Evaluation: COMPLIANCE EVALUATION INSPECTION ON-SITE  
Area of violation: Not reported

Map ID  
Direction  
Distance  
Elevation

MAP FINDINGS

Site

Database(s)

EDR ID Number  
EPA ID Number

**ECOFLO INC. (Continued)**

**1004549686**

Date achieved compliance: Not reported  
Evaluation lead agency: State

Evaluation date: 10/11/2000  
Evaluation: FOCUSED COMPLIANCE INSPECTION  
Area of violation: Transporters - Manifest and Recordkeeping  
Date achieved compliance: 10/11/2000  
Evaluation lead agency: State

Evaluation date: 09/11/2000  
Evaluation: FINANCIAL RECORD REVIEW  
Area of violation: Not reported  
Date achieved compliance: Not reported  
Evaluation lead agency: State

Evaluation date: 09/08/2000  
Evaluation: FINANCIAL RECORD REVIEW  
Area of violation: Not reported  
Date achieved compliance: Not reported  
Evaluation lead agency: State

Evaluation date: 04/05/2000  
Evaluation: COMPLIANCE EVALUATION INSPECTION ON-SITE  
Area of violation: Not reported  
Date achieved compliance: Not reported  
Evaluation lead agency: State

Evaluation date: 04/05/2000  
Evaluation: COMPLIANCE EVALUATION INSPECTION ON-SITE  
Area of violation: Not reported  
Date achieved compliance: Not reported  
Evaluation lead agency: EPA

Evaluation date: 04/04/2000  
Evaluation: COMPLIANCE EVALUATION INSPECTION ON-SITE  
Area of violation: Not reported  
Date achieved compliance: Not reported  
Evaluation lead agency: EPA-Initiated Oversight/Observation/Training Actions

Evaluation date: 12/14/1999  
Evaluation: FINANCIAL RECORD REVIEW  
Area of violation: Not reported  
Date achieved compliance: Not reported  
Evaluation lead agency: State

Evaluation date: 03/16/1999  
Evaluation: COMPLIANCE EVALUATION INSPECTION ON-SITE  
Area of violation: Not reported  
Date achieved compliance: Not reported  
Evaluation lead agency: State

Evaluation date: 03/16/1999  
Evaluation: COMPLIANCE EVALUATION INSPECTION ON-SITE  
Area of violation: Generators - Records/Reporting  
Date achieved compliance: 04/16/1999  
Evaluation lead agency: EPA-Initiated Oversight/Observation/Training Actions

Map ID  
Direction  
Distance  
Elevation

MAP FINDINGS

Site

Database(s)

EDR ID Number  
EPA ID Number

**ECOFLO INC. (Continued)**

**1004549686**

Evaluation date:	01/15/1999
Evaluation:	FINANCIAL RECORD REVIEW
Area of violation:	Not reported
Date achieved compliance:	Not reported
Evaluation lead agency:	State
Evaluation date:	12/14/1998
Evaluation:	FINANCIAL RECORD REVIEW
Area of violation:	Not reported
Date achieved compliance:	Not reported
Evaluation lead agency:	State
Evaluation date:	12/10/1998
Evaluation:	COMPLIANCE EVALUATION INSPECTION ON-SITE
Area of violation:	Not reported
Date achieved compliance:	Not reported
Evaluation lead agency:	State
Evaluation date:	06/29/1998
Evaluation:	COMPLIANCE EVALUATION INSPECTION ON-SITE
Area of violation:	Not reported
Date achieved compliance:	Not reported
Evaluation lead agency:	State
Evaluation date:	05/12/1998
Evaluation:	FINANCIAL RECORD REVIEW
Area of violation:	Not reported
Date achieved compliance:	Not reported
Evaluation lead agency:	State
Evaluation date:	01/07/1998
Evaluation:	FINANCIAL RECORD REVIEW
Area of violation:	Not reported
Date achieved compliance:	Not reported
Evaluation lead agency:	State
Evaluation date:	12/15/1997
Evaluation:	COMPLIANCE EVALUATION INSPECTION ON-SITE
Area of violation:	Not reported
Date achieved compliance:	Not reported
Evaluation lead agency:	State
Evaluation date:	09/29/1997
Evaluation:	FINANCIAL RECORD REVIEW
Area of violation:	Not reported
Date achieved compliance:	Not reported
Evaluation lead agency:	State
Evaluation date:	06/11/1997
Evaluation:	COMPLIANCE EVALUATION INSPECTION ON-SITE
Area of violation:	Not reported
Date achieved compliance:	Not reported
Evaluation lead agency:	State
Evaluation date:	05/20/1997
Evaluation:	FINANCIAL RECORD REVIEW
Area of violation:	Not reported

Map ID  
Direction  
Distance  
Elevation

MAP FINDINGS

Site

Database(s)

EDR ID Number  
EPA ID Number

**ECOFLO INC. (Continued)**

**1004549686**

Date achieved compliance: Not reported  
Evaluation lead agency: State

Evaluation date: 03/26/1997  
Evaluation: COMPLIANCE EVALUATION INSPECTION ON-SITE  
Area of violation: LDR - General  
Date achieved compliance: 06/11/1997  
Evaluation lead agency: State

Evaluation date: 12/03/1996  
Evaluation: COMPLIANCE EVALUATION INSPECTION ON-SITE  
Area of violation: Not reported  
Date achieved compliance: Not reported  
Evaluation lead agency: State

Evaluation date: 06/24/1996  
Evaluation: COMPLIANCE EVALUATION INSPECTION ON-SITE  
Area of violation: Not reported  
Date achieved compliance: Not reported  
Evaluation lead agency: State

Evaluation date: 06/22/1996  
Evaluation: COMPLIANCE SCHEDULE EVALUATION  
Area of violation: Permits - Application  
Date achieved compliance: 06/22/1996  
Evaluation lead agency: State

Evaluation date: 06/20/1996  
Evaluation: COMPLIANCE EVALUATION INSPECTION ON-SITE  
Area of violation: LDR - General  
Date achieved compliance: 06/22/1996  
Evaluation lead agency: State

Evaluation date: 06/20/1996  
Evaluation: COMPLIANCE EVALUATION INSPECTION ON-SITE  
Area of violation: TSD - Container Use and Management  
Date achieved compliance: 06/22/1996  
Evaluation lead agency: State

Evaluation date: 03/28/1996  
Evaluation: FINANCIAL RECORD REVIEW  
Area of violation: Not reported  
Date achieved compliance: Not reported  
Evaluation lead agency: State

Evaluation date: 01/15/1996  
Evaluation: FINANCIAL RECORD REVIEW  
Area of violation: Not reported  
Date achieved compliance: Not reported  
Evaluation lead agency: State

Evaluation date: 12/06/1995  
Evaluation: COMPLIANCE EVALUATION INSPECTION ON-SITE  
Area of violation: Not reported  
Date achieved compliance: Not reported  
Evaluation lead agency: State

Map ID  
Direction  
Distance  
Elevation

MAP FINDINGS

Site

Database(s)

EDR ID Number  
EPA ID Number

**ECOFLO INC. (Continued)**

**1004549686**

Evaluation date: 08/16/1995  
Evaluation: COMPLIANCE EVALUATION INSPECTION ON-SITE  
Area of violation: Generators - General  
Date achieved compliance: 08/16/1995  
Evaluation lead agency: EPA-Initiated Oversight/Observation/Training Actions

Evaluation date: 06/29/1995  
Evaluation: COMPLIANCE SCHEDULE EVALUATION  
Area of violation: TSD - Container Use and Management  
Date achieved compliance: 06/29/1995  
Evaluation lead agency: State

Evaluation date: 06/29/1995  
Evaluation: COMPLIANCE SCHEDULE EVALUATION  
Area of violation: LDR - General  
Date achieved compliance: 06/29/1995  
Evaluation lead agency: State

Evaluation date: 04/19/1995  
Evaluation: FINANCIAL RECORD REVIEW  
Area of violation: Not reported  
Date achieved compliance: Not reported  
Evaluation lead agency: State

Evaluation date: 04/05/1995  
Evaluation: COMPLIANCE EVALUATION INSPECTION ON-SITE  
Area of violation: TSD - Container Use and Management  
Date achieved compliance: 06/29/1995  
Evaluation lead agency: State

Evaluation date: 03/27/1995  
Evaluation: FINANCIAL RECORD REVIEW  
Area of violation: Not reported  
Date achieved compliance: Not reported  
Evaluation lead agency: State

Evaluation date: 02/08/1995  
Evaluation: COMPLIANCE EVALUATION INSPECTION ON-SITE  
Area of violation: LDR - General  
Date achieved compliance: 06/29/1995  
Evaluation lead agency: State

Evaluation date: 12/29/1994  
Evaluation: FINANCIAL RECORD REVIEW  
Area of violation: Not reported  
Date achieved compliance: Not reported  
Evaluation lead agency: State

Evaluation date: 12/08/1994  
Evaluation: COMPLIANCE EVALUATION INSPECTION ON-SITE  
Area of violation: Not reported  
Date achieved compliance: Not reported  
Evaluation lead agency: State

Evaluation date: 06/21/1994  
Evaluation: COMPLIANCE EVALUATION INSPECTION ON-SITE  
Area of violation: Not reported



Map ID  
Direction  
Distance  
Elevation

MAP FINDINGS

Site

Database(s)

EDR ID Number  
EPA ID Number

**ECOFLO INC. (Continued)**

**1004549686**

Date achieved compliance: Not reported  
Evaluation lead agency: State

Evaluation date: 05/11/1994  
Evaluation: FINANCIAL RECORD REVIEW  
Area of violation: Not reported  
Date achieved compliance: Not reported  
Evaluation lead agency: State

Evaluation date: 03/24/1994  
Evaluation: COMPLIANCE EVALUATION INSPECTION ON-SITE  
Area of violation: Not reported  
Date achieved compliance: Not reported  
Evaluation lead agency: State

Evaluation date: 01/05/1994  
Evaluation: FINANCIAL RECORD REVIEW  
Area of violation: Not reported  
Date achieved compliance: Not reported  
Evaluation lead agency: State

Evaluation date: 12/31/1993  
Evaluation: COMPLIANCE EVALUATION INSPECTION ON-SITE  
Area of violation: Not reported  
Date achieved compliance: Not reported  
Evaluation lead agency: State

Evaluation date: 06/28/1993  
Evaluation: COMPLIANCE EVALUATION INSPECTION ON-SITE  
Area of violation: Not reported  
Date achieved compliance: Not reported  
Evaluation lead agency: State

Evaluation date: 06/04/1993  
Evaluation: FINANCIAL RECORD REVIEW  
Area of violation: Not reported  
Date achieved compliance: Not reported  
Evaluation lead agency: State

Evaluation date: 12/28/1992  
Evaluation: FINANCIAL RECORD REVIEW  
Area of violation: Not reported  
Date achieved compliance: Not reported  
Evaluation lead agency: State

Evaluation date: 11/03/1992  
Evaluation: COMPLIANCE EVALUATION INSPECTION ON-SITE  
Area of violation: Not reported  
Date achieved compliance: Not reported  
Evaluation lead agency: State

Evaluation date: 10/02/1992  
Evaluation: FOCUSED COMPLIANCE INSPECTION  
Area of violation: Not reported  
Date achieved compliance: Not reported  
Evaluation lead agency: State

Map ID  
Direction  
Distance  
Elevation

MAP FINDINGS

Site

Database(s)

EDR ID Number  
EPA ID Number

**ECOFLO INC. (Continued)**

**1004549686**

Evaluation date: 09/08/1992  
Evaluation: FINANCIAL RECORD REVIEW  
Area of violation: Not reported  
Date achieved compliance: Not reported  
Evaluation lead agency: State

Evaluation date: 06/10/1992  
Evaluation: COMPLIANCE EVALUATION INSPECTION ON-SITE  
Area of violation: Not reported  
Date achieved compliance: Not reported  
Evaluation lead agency: State

Evaluation date: 05/07/1992  
Evaluation: FINANCIAL RECORD REVIEW  
Area of violation: Not reported  
Date achieved compliance: Not reported  
Evaluation lead agency: State

Evaluation date: 02/25/1992  
Evaluation: FINANCIAL RECORD REVIEW  
Area of violation: Not reported  
Date achieved compliance: Not reported  
Evaluation lead agency: State

Evaluation date: 12/05/1991  
Evaluation: COMPLIANCE EVALUATION INSPECTION ON-SITE  
Area of violation: Not reported  
Date achieved compliance: Not reported  
Evaluation lead agency: State

Evaluation date: 06/25/1991  
Evaluation: COMPLIANCE EVALUATION INSPECTION ON-SITE  
Area of violation: Not reported  
Date achieved compliance: Not reported  
Evaluation lead agency: State

Evaluation date: 04/24/1991  
Evaluation: FINANCIAL RECORD REVIEW  
Area of violation: Not reported  
Date achieved compliance: Not reported  
Evaluation lead agency: State

Evaluation date: 03/27/1991  
Evaluation: FINANCIAL RECORD REVIEW  
Area of violation: Not reported  
Date achieved compliance: Not reported  
Evaluation lead agency: State

Evaluation date: 01/14/1991  
Evaluation: COMPLIANCE SCHEDULE EVALUATION  
Area of violation: LDR - General  
Date achieved compliance: 01/14/1991  
Evaluation lead agency: State

Evaluation date: 01/03/1991  
Evaluation: FINANCIAL RECORD REVIEW  
Area of violation: Not reported

Map ID  
Direction  
Distance  
Elevation

MAP FINDINGS

Site

Database(s)

EDR ID Number  
EPA ID Number

**ECOFLO INC. (Continued)**

**1004549686**

Date achieved compliance: Not reported  
Evaluation lead agency: State

Evaluation date: 11/29/1990  
Evaluation: COMPLIANCE EVALUATION INSPECTION ON-SITE  
Area of violation: Not reported  
Date achieved compliance: Not reported  
Evaluation lead agency: State

Evaluation date: 11/29/1990  
Evaluation: COMPLIANCE EVALUATION INSPECTION ON-SITE  
Area of violation: LDR - General  
Date achieved compliance: 01/14/1991  
Evaluation lead agency: State

Evaluation date: 11/01/1990  
Evaluation: FINANCIAL RECORD REVIEW  
Area of violation: Not reported  
Date achieved compliance: Not reported  
Evaluation lead agency: State

Evaluation date: 04/23/1990  
Evaluation: FINANCIAL RECORD REVIEW  
Area of violation: Not reported  
Date achieved compliance: Not reported  
Evaluation lead agency: State

Evaluation date: 04/05/1990  
Evaluation: COMPLIANCE EVALUATION INSPECTION ON-SITE  
Area of violation: Not reported  
Date achieved compliance: Not reported  
Evaluation lead agency: State

Evaluation date: 03/01/1990  
Evaluation: COMPLIANCE SCHEDULE EVALUATION  
Area of violation: Not reported  
Date achieved compliance: Not reported  
Evaluation lead agency: State

Evaluation date: 01/05/1990  
Evaluation: FINANCIAL RECORD REVIEW  
Area of violation: TSD - Financial Requirements  
Date achieved compliance: 03/01/1990  
Evaluation lead agency: State

Evaluation date: 10/25/1989  
Evaluation: COMPLIANCE EVALUATION INSPECTION ON-SITE  
Area of violation: Not reported  
Date achieved compliance: Not reported  
Evaluation lead agency: State

Evaluation date: 06/02/1989  
Evaluation: COMPLIANCE SCHEDULE EVALUATION  
Area of violation: Not reported  
Date achieved compliance: Not reported  
Evaluation lead agency: State

Map ID  
Direction  
Distance  
Elevation

MAP FINDINGS

Site

Database(s)

EDR ID Number  
EPA ID Number

**ECOFLO INC. (Continued)**

**1004549686**

Evaluation date: 05/09/1989  
Evaluation: FINANCIAL RECORD REVIEW  
Area of violation: TSD - Financial Requirements  
Date achieved compliance: 06/02/1989  
Evaluation lead agency: State

Evaluation date: 05/03/1989  
Evaluation: COMPLIANCE EVALUATION INSPECTION ON-SITE  
Area of violation: Not reported  
Date achieved compliance: Not reported  
Evaluation lead agency: State

Evaluation date: 02/07/1989  
Evaluation: FINANCIAL RECORD REVIEW  
Area of violation: Not reported  
Date achieved compliance: Not reported  
Evaluation lead agency: State

Evaluation date: 01/17/1989  
Evaluation: FINANCIAL RECORD REVIEW  
Area of violation: Not reported  
Date achieved compliance: Not reported  
Evaluation lead agency: State

Evaluation date: 10/26/1988  
Evaluation: COMPLIANCE EVALUATION INSPECTION ON-SITE  
Area of violation: Not reported  
Date achieved compliance: Not reported  
Evaluation lead agency: State

Evaluation date: 05/19/1988  
Evaluation: COMPLIANCE EVALUATION INSPECTION ON-SITE  
Area of violation: Not reported  
Date achieved compliance: Not reported  
Evaluation lead agency: State

Evaluation date: 01/12/1988  
Evaluation: FINANCIAL RECORD REVIEW  
Area of violation: Not reported  
Date achieved compliance: Not reported  
Evaluation lead agency: State

Evaluation date: 12/03/1987  
Evaluation: FINANCIAL RECORD REVIEW  
Area of violation: Not reported  
Date achieved compliance: Not reported  
Evaluation lead agency: State

Evaluation date: 10/13/1987  
Evaluation: COMPLIANCE EVALUATION INSPECTION ON-SITE  
Area of violation: Not reported  
Date achieved compliance: Not reported  
Evaluation lead agency: State

**CORRACTS:**

EPA ID: NCD980842132

Map ID  
Direction  
Distance  
Elevation

MAP FINDINGS

Site

Database(s)

EDR ID Number  
EPA ID Number

**ECOFLO INC. (Continued)**

**1004549686**

EPA Region: 04  
Area Name: ENTIRE FACILITY  
Actual Date: 19990129  
Action: CA108  
NAICS Code(s): 562211  
Hazardous Waste Treatment and Disposal  
Original schedule date: Not reported  
Schedule end date: Not reported

EPA ID: NCD980842132  
EPA Region: 04  
Area Name: ENTIRE FACILITY  
Actual Date: 19960307  
Action: CA050 - RFA Completed  
NAICS Code(s): 562211  
Hazardous Waste Treatment and Disposal  
Original schedule date: 19920930  
Schedule end date: Not reported

EPA ID: NCD980842132  
EPA Region: 04  
Area Name: ENTIRE FACILITY  
Actual Date: 19980310  
Action: CA105  
NAICS Code(s): 562211  
Hazardous Waste Treatment and Disposal  
Original schedule date: Not reported  
Schedule end date: Not reported

EPA ID: NCD980842132  
EPA Region: 04  
Area Name: ENTIRE FACILITY  
Actual Date: 19950329  
Action: CA551  
NAICS Code(s): 562211  
Hazardous Waste Treatment and Disposal  
Original schedule date: Not reported  
Schedule end date: Not reported

EPA ID: NCD980842132  
EPA Region: 04  
Area Name: ENTIRE FACILITY  
Actual Date: 19990525  
Action: CA109  
NAICS Code(s): 562211  
Hazardous Waste Treatment and Disposal  
Original schedule date: Not reported  
Schedule end date: Not reported

EPA ID: NCD980842132  
EPA Region: 04  
Area Name: ENTIRE FACILITY  
Actual Date: 19990525  
Action: CA550 - Certification Of Remedy Completion Or Construction Completion  
NAICS Code(s): 562211  
Hazardous Waste Treatment and Disposal  
Original schedule date: Not reported

Map ID  
Direction  
Distance  
Elevation

MAP FINDINGS

Site

Database(s)

EDR ID Number  
EPA ID Number

**ECOFLO INC. (Continued)**

**1004549686**

Schedule end date: Not reported

EPA ID: NCD980842132  
EPA Region: 04  
Area Name: ENTIRE FACILITY  
Actual Date: 19990525  
Action: CA400 - Date For Remedy Selection (CM Imposed)  
NAICS Code(s): 562211  
Hazardous Waste Treatment and Disposal

Original schedule date: Not reported  
Schedule end date: Not reported

EPA ID: NCD980842132  
EPA Region: 04  
Area Name: ENTIRE FACILITY  
Actual Date: 19990525  
Action: CA900NC  
NAICS Code(s): 562211  
Hazardous Waste Treatment and Disposal

Original schedule date: Not reported  
Schedule end date: Not reported

EPA ID: NCD980842132  
EPA Region: 04  
Area Name: ENTIRE FACILITY  
Actual Date: 20120611  
Action: CA551  
NAICS Code(s): 562211  
Hazardous Waste Treatment and Disposal

Original schedule date: Not reported  
Schedule end date: Not reported

EPA ID: NCD980842132  
EPA Region: 04  
Area Name: ENTIRE FACILITY  
Actual Date: 19980617  
Action: CA106  
NAICS Code(s): 562211  
Hazardous Waste Treatment and Disposal

Original schedule date: Not reported  
Schedule end date: Not reported

EPA ID: NCD980842132  
EPA Region: 04  
Area Name: ENTIRE FACILITY  
Actual Date: 19950701  
Action: CA010 - RFA Initiation  
NAICS Code(s): 562211  
Hazardous Waste Treatment and Disposal

Original schedule date: Not reported  
Schedule end date: Not reported

EPA ID: NCD980842132  
EPA Region: 04  
Area Name: ENTIRE FACILITY  
Actual Date: 19960807  
Action: CA552

Map ID  
Direction  
Distance  
Elevation

MAP FINDINGS

Site

Database(s)

EDR ID Number  
EPA ID Number

**ECOFLO INC. (Continued)**

**1004549686**

NAICS Code(s): 562211  
Hazardous Waste Treatment and Disposal

Original schedule date: Not reported  
Schedule end date: Not reported

EPA ID: NCD980842132  
EPA Region: 04  
Area Name: ENTIRE FACILITY  
Actual Date: 19970902  
Action: CA225NR - Stabilization Measures Evaluation, This facility is, not amenable to stabilization activity at the, present time for reasons other than (1) it appears to be technically, infeasible or inappropriate (NF) or (2) there is a lack of technical, information (IN). Reasons for this conclusion may be the status of, closure at the facility, the degree of risk, timing considerations, the status of corrective action work at the facility, or other, administrative considerations

NAICS Code(s): 562211  
Hazardous Waste Treatment and Disposal

Original schedule date: Not reported  
Schedule end date: Not reported

EPA ID: NCD980842132  
EPA Region: 04  
Area Name: ENTIRE FACILITY  
Actual Date: 19970902  
Action: CA075LO - CA Prioritization, Facility or area was assigned a low corrective action priority

NAICS Code(s): 562211  
Hazardous Waste Treatment and Disposal

Original schedule date: Not reported  
Schedule end date: Not reported

EPA ID: NCD980842132  
EPA Region: 04  
Area Name: ENTIRE FACILITY  
Actual Date: 19990930  
Action: CA750YE - Migration of Contaminated Groundwater under Control, Yes, Migration of Contaminated Groundwater Under Control has been verified

NAICS Code(s): 562211  
Hazardous Waste Treatment and Disposal

Original schedule date: Not reported  
Schedule end date: Not reported

EPA ID: NCD980842132  
EPA Region: 04  
Area Name: ENTIRE FACILITY  
Actual Date: 19990930  
Action: CA725YE - Current Human Exposures Under Control, Yes, Current Human Exposures Under Control has been verified

NAICS Code(s): 562211  
Hazardous Waste Treatment and Disposal

Original schedule date: Not reported  
Schedule end date: Not reported

EPA ID: NCD980842132  
EPA Region: 04

Map ID  
Direction  
Distance  
Elevation

MAP FINDINGS

Site

Database(s)

EDR ID Number  
EPA ID Number

**ECOFLO INC. (Continued)**

**1004549686**

Area Name: ENTIRE FACILITY  
Actual Date: 19961007  
Action: CA104  
NAICS Code(s): 562211  
Hazardous Waste Treatment and Disposal  
Original schedule date: Not reported  
Schedule end date: Not reported

EPA ID: NCD980842132  
EPA Region: 04  
Area Name: ENTIRE FACILITY  
Actual Date: 19981012  
Action: CA107  
NAICS Code(s): 562211  
Hazardous Waste Treatment and Disposal  
Original schedule date: Not reported  
Schedule end date: Not reported

TRIS:

[Click this hyperlink](#) while viewing on your computer to access  
2 additional US\_TRIS: record(s) in the EDR Site Report.

PADS:

EPAID: NCD980842132  
Facility name: ECOFLO INC  
Facility Address: 2750 PATTERSON ST  
GREENSBORO, NC 27407  
Facility country: US  
Generator: No  
Storer: Yes  
Transporter: Yes  
Disposer: No  
Research facility: No  
Smelter: No  
Facility owner name: ECOFLO INC  
Contact title: Not reported  
Contact name: MARIS SCOTT  
Contact tel: (919)855-7925  
Contact extension: Not reported  
Mailing address: 2750 PATTERSON ST  
GREENSBORO, NC 27407  
Mailing country: US  
Cert. title: Not reported  
Cert. name: Not reported  
Cert. date: 3/27/1990  
Date received: 6/12/1990

RI MANIFEST:

GEN Cert Date: 2/17/2000  
Transporter Receipt Date: Not reported  
Number Of Containers: 0  
Container Type: Not reported  
Waste Code1: NONE  
Waste Code2: Not reported  
Waste Code3: Not reported  
Comment: Not reported



Map ID  
Direction  
Distance  
Elevation

MAP FINDINGS

Site

Database(s)

EDR ID Number  
EPA ID Number

**ECOFLO INC. (Continued)**

**1004549686**

Fee Exempt Code: Not reported  
TSD Name: NORTHLAND ENVIRONMENTAL INC.  
TSD ID: RID040098352  
TSD Date: Not reported  
Transporter 2 Name: Not reported  
Transporter 2 ID: Not reported  
Manifest Docket Number: B/L-230518  
Waste Description: NICKEL SULFATE  
Quantity: 6652  
WT/Vol Units: p  
Item Number: 1902  
Transporter Name: Global Recycling Technologies,  
Transporter EPA ID: MAD985290469  
GEN Cert Date: 2/17/2000  
Transporter Recpt Date: Not reported  
Transporter 2 Recpt Date: Not reported  
TSD Recpt Date: Not reported  
EPA ID: NCD980842132  
Transporter 2 ID: Not reported

**AIRS (AFS):**

**Airs Minor Details:**

EPA plant ID: 110000346625  
Plant name: ECOFLO INC.  
Plant address: 2750 PATTERSON STREET  
GREENSBORO, NC 27407  
County: GUILFORD  
Region code: 04  
Dunn & Bradst #: 101747657  
Air quality cntrl region: 136  
Sic code: 4953  
Sic code desc: REFUSE SYSTEMS  
North Am. industrial class: 562219  
NAIC code description: Other Nonhazardous Waste Treatment and Disposal  
Default compliance status: IN COMPLIANCE WITH PROCEDURAL REQUIREMENTS  
Default classification: POTENTIAL UNCONTROLLED EMISSIONS < 100 TONS/YEAR  
Govt facility: ALL OTHER FACILITIES NOT OWNED OR OPERATED BY A FEDERAL, STATE, OR LOCAL GOVERNMENT  
Current HPV: Not reported

**Compliance and Enforcement Major Issues:**

Air program: SIP SOURCE  
National action type: Not reported  
Date achieved: 00000  
Penalty amount: Not reported  
  
Air program: SIP SOURCE  
National action type: Not reported  
Date achieved: 00000  
Penalty amount: Not reported  
  
Air program: SIP SOURCE  
National action type: Not reported

Map ID  
Direction  
Distance  
Elevation

MAP FINDINGS

Site

Database(s)

EDR ID Number  
EPA ID Number

**ECOFLO INC. (Continued)**

**1004549686**

Date achieved:	00000
Penalty amount:	Not reported
Air program:	SIP SOURCE
National action type:	Not reported
Date achieved:	00000
Penalty amount:	Not reported
Air program:	SIP SOURCE
National action type:	Not reported
Date achieved:	00000
Penalty amount:	Not reported
Air program:	SIP SOURCE
National action type:	Not reported
Date achieved:	00000
Penalty amount:	Not reported
Air program:	SIP SOURCE
National action type:	Not reported
Date achieved:	00000
Penalty amount:	Not reported
Air program:	SIP SOURCE
National action type:	Not reported
Date achieved:	00000
Penalty amount:	Not reported
Air program:	SIP SOURCE
National action type:	Not reported
Date achieved:	00000
Penalty amount:	Not reported
Air program:	SIP SOURCE
National action type:	Not reported
Date achieved:	00000
Penalty amount:	Not reported
Air program:	SIP SOURCE
National action type:	Not reported
Date achieved:	00000
Penalty amount:	Not reported

Historical Compliance Minor Sources:

State compliance status:	IN COMPLIANCE WITH PROCEDURAL REQUIREMENTS
Hist compliance date:	1001
Air prog code hist file:	NSPS

Map ID  
Direction  
Distance  
Elevation

MAP FINDINGS

Site

Database(s)

EDR ID Number  
EPA ID Number

**ECOFLO INC. (Continued)**

**1004549686**

State compliance status:	IN COMPLIANCE WITH PROCEDURAL REQUIREMENTS
Hist compliance date:	1002
Air prog code hist file:	SIP SOURCE
State compliance status:	IN COMPLIANCE WITH PROCEDURAL REQUIREMENTS
Hist compliance date:	1003
Air prog code hist file:	SIP SOURCE
State compliance status:	IN COMPLIANCE WITH PROCEDURAL REQUIREMENTS
Hist compliance date:	1004
Air prog code hist file:	SIP SOURCE
State compliance status:	IN COMPLIANCE WITH PROCEDURAL REQUIREMENTS
Hist compliance date:	1004
Air prog code hist file:	NSPS
State compliance status:	IN COMPLIANCE WITH PROCEDURAL REQUIREMENTS
Hist compliance date:	1101
Air prog code hist file:	NSPS
State compliance status:	IN COMPLIANCE WITH PROCEDURAL REQUIREMENTS
Hist compliance date:	1102
Air prog code hist file:	NSPS
State compliance status:	IN COMPLIANCE WITH PROCEDURAL REQUIREMENTS
Hist compliance date:	1103
Air prog code hist file:	SIP SOURCE
State compliance status:	IN COMPLIANCE WITH PROCEDURAL REQUIREMENTS
Hist compliance date:	1104
Air prog code hist file:	SIP SOURCE
State compliance status:	IN COMPLIANCE WITH PROCEDURAL REQUIREMENTS
Hist compliance date:	1201
Air prog code hist file:	SIP SOURCE
State compliance status:	IN COMPLIANCE WITH PROCEDURAL REQUIREMENTS
Hist compliance date:	1201
Air prog code hist file:	NSPS
State compliance status:	IN COMPLIANCE WITH PROCEDURAL REQUIREMENTS
Hist compliance date:	1202
Air prog code hist file:	NSPS
State compliance status:	IN COMPLIANCE WITH PROCEDURAL REQUIREMENTS
Hist compliance date:	1203
Air prog code hist file:	NSPS
State compliance status:	IN COMPLIANCE WITH PROCEDURAL REQUIREMENTS
Hist compliance date:	1204
Air prog code hist file:	SIP SOURCE
State compliance status:	IN COMPLIANCE WITH PROCEDURAL REQUIREMENTS
Hist compliance date:	1001
Air prog code hist file:	SIP SOURCE
State compliance status:	IN COMPLIANCE WITH PROCEDURAL REQUIREMENTS

Map ID  
Direction  
Distance  
Elevation

MAP FINDINGS

Site

Database(s)

EDR ID Number  
EPA ID Number

**ECOFLO INC. (Continued)**

**1004549686**

Hist compliance date: 1002  
Air prog code hist file: NSPS

State compliance status: IN COMPLIANCE WITH PROCEDURAL REQUIREMENTS  
Hist compliance date: 1003  
Air prog code hist file: NSPS

State compliance status: IN COMPLIANCE WITH PROCEDURAL REQUIREMENTS  
Hist compliance date: 1101  
Air prog code hist file: SIP SOURCE

State compliance status: IN COMPLIANCE WITH PROCEDURAL REQUIREMENTS  
Hist compliance date: 1102  
Air prog code hist file: SIP SOURCE

State compliance status: IN COMPLIANCE WITH PROCEDURAL REQUIREMENTS  
Hist compliance date: 1103  
Air prog code hist file: NSPS

State compliance status: IN COMPLIANCE WITH PROCEDURAL REQUIREMENTS  
Hist compliance date: 1104  
Air prog code hist file: NSPS

State compliance status: IN COMPLIANCE WITH PROCEDURAL REQUIREMENTS  
Hist compliance date: 1202  
Air prog code hist file: SIP SOURCE

State compliance status: IN COMPLIANCE WITH PROCEDURAL REQUIREMENTS  
Hist compliance date: 1203  
Air prog code hist file: SIP SOURCE

State compliance status: IN COMPLIANCE WITH PROCEDURAL REQUIREMENTS  
Hist compliance date: 1204  
Air prog code hist file: NSPS

Compliance & Violation Data by Minor Sources:

Air program code: SIP SOURCE  
Plant air program pollutant: Not reported  
Default pollutant classification: POTENTIAL UNCONTROLLED EMISSIONS < 100 TONS/YEAR  
Def. poll. compliance status: IN COMPLIANCE WITH PROCEDURAL REQUIREMENTS  
Def. attainment/non atnmnt: ATTAINMENT AREA FOR GIVEN POLLUTANT  
Repeat violator date: Not reported  
Turnover compliance: Not reported

Air program code: SIP SOURCE  
Plant air program pollutant: VOLATILE ORGANIC COMPOUNDS  
Default pollutant classification: POTENTIAL UNCONTROLLED EMISSIONS < 100 TONS/YEAR  
Def. poll. compliance status: IN COMPLIANCE - INSPECTION  
Def. attainment/non atnmnt: ATTAINMENT AREA FOR GIVEN POLLUTANT  
Repeat violator date: Not reported  
Turnover compliance: Not reported

Air program code: NSPS  
Plant air program pollutant: Not reported  
Default pollutant classification: POTENTIAL UNCONTROLLED EMISSIONS < 100 TONS/YEAR  
Def. poll. compliance status: IN COMPLIANCE WITH PROCEDURAL REQUIREMENTS  
Def. attainment/non atnmnt: ATTAINMENT AREA FOR GIVEN POLLUTANT

Map ID  
Direction  
Distance  
Elevation

MAP FINDINGS

Site

Database(s)

EDR ID Number  
EPA ID Number

**ECOFLO INC. (Continued)**

**1004549686**

Repeat violator date: Not reported  
Turnover compliance: Not reported

Air program code: SIP SOURCE  
Plant air program pollutant: TOTAL PARTICULATE MATTER  
Default pollutant classification: POTENTIAL UNCONTROLLED EMISSIONS < 100 TONS/YEAR  
Def. poll. compliance status: IN COMPLIANCE - SHUT DOWN  
Def. attainment/non atnmnt: ATTAINMENT AREA FOR GIVEN POLLUTANT  
Repeat violator date: Not reported  
Turnover compliance: Not reported

Air program code: NESHAP  
Plant air program pollutant: Not reported  
Default pollutant classification: POTENTIAL UNCONTROLLED EMISSIONS < 100 TONS/YEAR  
Def. poll. compliance status: IN COMPLIANCE - INSPECTION  
Def. attainment/non atnmnt: ATTAINMENT AREA FOR GIVEN POLLUTANT  
Repeat violator date: Not reported  
Turnover compliance: Not reported

Air program code: NESHAP  
Plant air program pollutant: Not reported  
Default pollutant classification: POTENTIAL UNCONTROLLED EMISSIONS < 100 TONS/YEAR  
Def. poll. compliance status: IN COMPLIANCE WITH PROCEDURAL REQUIREMENTS  
Def. attainment/non atnmnt: ATTAINMENT AREA FOR GIVEN POLLUTANT  
Repeat violator date: Not reported  
Turnover compliance: Not reported

Air program code: NSPS  
Plant air program pollutant: TOTAL PARTICULATE MATTER  
Default pollutant classification: POTENTIAL UNCONTROLLED EMISSIONS < 100 TONS/YEAR  
Def. poll. compliance status: IN COMPLIANCE - INSPECTION  
Def. attainment/non atnmnt: ATTAINMENT AREA FOR GIVEN POLLUTANT  
Repeat violator date: Not reported  
Turnover compliance: Not reported

**US FIN ASSUR:**

EPA ID: NCD980842132  
Provider: SOUTH TRUST BANK  
EPA region: 4  
County: GUILFORD  
Mechanism type: STANDBY TRUST  
Mechanism ID: Not reported  
Cost estimate: 593097.06000000006  
Face value: 0  
Effective date: 12/11/2003

EPA ID: NCD980842132  
Provider: SOUTH TRUST BANK  
EPA region: 4  
County: GUILFORD  
Mechanism type: STANDBY TRUST  
Mechanism ID: Not reported  
Cost estimate: 605552.09999999998  
Face value: 0  
Effective date: 12/11/2003

EPA ID: NCD980842132

Map ID  
Direction  
Distance  
Elevation

MAP FINDINGS

Site

Database(s)

EDR ID Number  
EPA ID Number

**ECOFLO INC. (Continued)**

**1004549686**

Provider: BOND SAFEGUARD INSURANCE COMPANY  
EPA region: 4  
County: GUILFORD  
Mechanism type: SURETY BOND GUARANTEEING PERFORMANCE  
Mechanism ID: Not reported  
Cost estimate: 550698.42000000004  
Face value: 580261.67000000004  
Effective date: 12/16/2003

EPA ID: NCD980842132  
Provider: BOND SAFEGUARD INSURANCE COMPANY  
EPA region: 4  
County: GUILFORD  
Mechanism type: SURETY BOND GUARANTEEING PERFORMANCE  
Mechanism ID: Not reported  
Cost estimate: 580261.60999999999  
Face value: 580261.67000000004  
Effective date: 12/16/2003

EPA ID: NCD980842132  
Provider: BOND SAFEGUARD INSURANCE COMPANY  
EPA region: 4  
County: GUILFORD  
Mechanism type: SURETY BOND GUARANTEEING PERFORMANCE  
Mechanism ID: Not reported  
Cost estimate: 587224.81000000006  
Face value: 587224.81000000006  
Effective date: 12/16/2003

EPA ID: NCD980842132  
Provider: BOND SAFEGUARD INSURANCE COMPANY  
EPA region: 4  
County: GUILFORD  
Mechanism type: SURETY BOND GUARANTEEING PERFORMANCE  
Mechanism ID: Not reported  
Cost estimate: 593097.06000000006  
Face value: 593097.06000000006  
Effective date: 12/16/2003

EPA ID: NCD980842132  
Provider: BOND SAFEGUARD INSURANCE COMPANY  
EPA region: 4  
County: GUILFORD  
Mechanism type: SURETY BOND GUARANTEEING PERFORMANCE  
Mechanism ID: Not reported  
Cost estimate: 605552.09999999998  
Face value: 605552.09999999998  
Effective date: 12/16/2003

EPA ID: NCD980842132  
Provider: INDIAN HARBOR INSURANCE COMPANY  
EPA region: 4  
County: GUILFORD  
Mechanism type: INSURANCE  
Mechanism ID: PEC000514704  
Cost estimate: 2000000  
Face value: 2000000

Map ID  
Direction  
Distance  
Elevation

MAP FINDINGS

Site

Database(s)

EDR ID Number  
EPA ID Number

**ECOFLO INC. (Continued)**

**1004549686**

Effective date: 12/31/2011  
  
EPA ID: NCD980842132  
Provider: SOUTH TRUST BANK  
EPA region: 4  
County: GUILFORD  
Mechanism type: STANDBY TRUST  
Mechanism ID: Not reported  
Cost estimate: 550698.42000000004  
Face value: 0  
Effective date: 12/11/2003

EPA ID: NCD980842132  
Provider: SOUTH TRUST BANK  
EPA region: 4  
County: GUILFORD  
Mechanism type: STANDBY TRUST  
Mechanism ID: Not reported  
Cost estimate: 580261.60999999999  
Face value: 0  
Effective date: 12/11/2003

EPA ID: NCD980842132  
Provider: SOUTH TRUST BANK  
EPA region: 4  
County: GUILFORD  
Mechanism type: STANDBY TRUST  
Mechanism ID: Not reported  
Cost estimate: 587224.81000000006  
Face value: 0  
Effective date: 12/11/2003

**2020 COR ACTION:**

EPA ID: NCD980842132  
Region: 4  
Action: Remedy Constructed

Count: 20 records.

ORPHAN SUMMARY

City	EDR ID	Site Name	Site Address	Zip	Database(s)
GREENSBORO	1004744271	OKLAHOMA INSTALLATION CO #446	HWY 29 NO AT CONE BLVD		FINDS,RCRA-CESQG
GREENSBORO	1004745370	PIEDMOUNT ELECTRONICS INC	HWY 68 N & I-40		FINDS,RCRA-NLR
GREENSBORO	1005540217	VIKING FREIGHT - GREENSBORO	2010 SERROMATION RD		FINDS
BEST	1007203349	BEAR CREEK SITE C/O FOUR SEASONS	SR 1719	27406	RCRA-LQG
GREENSBORO	1007693706	GREENSBORO HI PT AIRPORT	PO BOX 813		FINDS
GREENSBORO	1007693742	GREENSBORO S BUFFALO CK WWTP	DRAWER W-2		FINDS
GREENSBORO	1007700499	AMERADA HESS GREENSBORO	HIGHWAY 421 WEST		FINDS
GREENSBORO	1007700850	NALLEY CAROLINA GREENSBORO	3616 I-40 AT SANDY RIDGE ROAD		FINDS
GREENSBORO	1007721066	GREENSBORO AUTO/TRUCK STOP	I-85 & CHIMNEY ROCK ROAD		FINDS
GREENSBORO	1009653031	GREENSBORO REAL ESTATE DEVELOPMENT	2904 WYNNWOOD DRIVE		FINDS
GREENSBORO	1009653496	ACTION GREENSBORO INCORPORATED	FRIENDLY AND ELM		FINDS
GREENSBORO	1010344764	GREENSBORO MS4	PO BOX 3136		FINDS
GREENSBORO	1012209859	I-85 ACRYLIC ACID SPILL	I-85, EXIT 118		CERCLIS
GREENSBORO	1014782888	SOUTHEAST GREENSBORO	UNKNOWN		FINDS
GREENSBORO	S103554271	CAROLINA TANK CLEANING COMPANY	HWY 68-4 MI N OF I-40		HWS
GREENSBORO	S104919019	HUBERT ATKINS PROPERTY #4	ROUTE 9		HWS
GREENSBORO	S105164024	TIRES INC., GUILFORD COUNTY	228 HWY 68 SOUTH		LF,HIST LF
	S105219844	CORNELL PROPERTY	450 NC HWY 751		LUST TRUST
GREENSBORO	S107672167	TIRES INC GUILFORD CO SCRAP TIRE C	228 HWY 68 SOUTH		HIST LF
GREENSBORO	S111444643	ACE TRANSPORT SPILL	I-40E AND HIGHWAY 220 S, EX.RP		LAST



# GOVERNMENT RECORDS SEARCHED / DATA CURRENCY TRACKING

To maintain currency of the following federal and state databases, EDR contacts the appropriate governmental agency on a monthly or quarterly basis, as required.

**Number of Days to Update:** Provides confirmation that EDR is reporting records that have been updated within 90 days from the date the government agency made the information available to the public.

## STANDARD ENVIRONMENTAL RECORDS

### ***Federal NPL site list***

#### NPL: National Priority List

National Priorities List (Superfund). The NPL is a subset of CERCLIS and identifies over 1,200 sites for priority cleanup under the Superfund Program. NPL sites may encompass relatively large areas. As such, EDR provides polygon coverage for over 1,000 NPL site boundaries produced by EPA's Environmental Photographic Interpretation Center (EPIC) and regional EPA offices.

Date of Government Version: 04/26/2013	Source: EPA
Date Data Arrived at EDR: 05/09/2013	Telephone: N/A
Date Made Active in Reports: 07/10/2013	Last EDR Contact: 10/11/2013
Number of Days to Update: 62	Next Scheduled EDR Contact: 01/20/2014
	Data Release Frequency: Quarterly

#### NPL Site Boundaries

##### Sources:

EPA's Environmental Photographic Interpretation Center (EPIC)  
Telephone: 202-564-7333

EPA Region 1  
Telephone 617-918-1143

EPA Region 6  
Telephone: 214-655-6659

EPA Region 3  
Telephone 215-814-5418

EPA Region 7  
Telephone: 913-551-7247

EPA Region 4  
Telephone 404-562-8033

EPA Region 8  
Telephone: 303-312-6774

EPA Region 5  
Telephone 312-886-6686

EPA Region 9  
Telephone: 415-947-4246

EPA Region 10  
Telephone 206-553-8665

#### Proposed NPL: Proposed National Priority List Sites

A site that has been proposed for listing on the National Priorities List through the issuance of a proposed rule in the Federal Register. EPA then accepts public comments on the site, responds to the comments, and places on the NPL those sites that continue to meet the requirements for listing.

Date of Government Version: 04/26/2013	Source: EPA
Date Data Arrived at EDR: 05/09/2013	Telephone: N/A
Date Made Active in Reports: 07/10/2013	Last EDR Contact: 10/11/2013
Number of Days to Update: 62	Next Scheduled EDR Contact: 01/20/2014
	Data Release Frequency: Quarterly

#### NPL LIENS: Federal Superfund Liens

Federal Superfund Liens. Under the authority granted the USEPA by CERCLA of 1980, the USEPA has the authority to file liens against real property in order to recover remedial action expenditures or when the property owner received notification of potential liability. USEPA compiles a listing of filed notices of Superfund Liens.

Date of Government Version: 10/15/1991	Source: EPA
Date Data Arrived at EDR: 02/02/1994	Telephone: 202-564-4267
Date Made Active in Reports: 03/30/1994	Last EDR Contact: 08/15/2011
Number of Days to Update: 56	Next Scheduled EDR Contact: 11/28/2011
	Data Release Frequency: No Update Planned

# GOVERNMENT RECORDS SEARCHED / DATA CURRENCY TRACKING

## ***Federal Delisted NPL site list***

### DELISTED NPL: National Priority List Deletions

The National Oil and Hazardous Substances Pollution Contingency Plan (NCP) establishes the criteria that the EPA uses to delete sites from the NPL. In accordance with 40 CFR 300.425.(e), sites may be deleted from the NPL where no further response is appropriate.

Date of Government Version: 04/26/2013	Source: EPA
Date Data Arrived at EDR: 05/09/2013	Telephone: N/A
Date Made Active in Reports: 07/10/2013	Last EDR Contact: 10/11/2013
Number of Days to Update: 62	Next Scheduled EDR Contact: 01/20/2014
	Data Release Frequency: Quarterly

## ***Federal CERCLIS list***

### CERCLIS: Comprehensive Environmental Response, Compensation, and Liability Information System

CERCLIS contains data on potentially hazardous waste sites that have been reported to the USEPA by states, municipalities, private companies and private persons, pursuant to Section 103 of the Comprehensive Environmental Response, Compensation, and Liability Act (CERCLA). CERCLIS contains sites which are either proposed to or on the National Priorities List (NPL) and sites which are in the screening and assessment phase for possible inclusion on the NPL.

Date of Government Version: 04/26/2013	Source: EPA
Date Data Arrived at EDR: 05/29/2013	Telephone: 703-412-9810
Date Made Active in Reports: 08/09/2013	Last EDR Contact: 09/27/2013
Number of Days to Update: 72	Next Scheduled EDR Contact: 12/09/2013
	Data Release Frequency: Quarterly

### FEDERAL FACILITY: Federal Facility Site Information listing

A listing of National Priority List (NPL) and Base Realignment and Closure (BRAC) sites found in the Comprehensive Environmental Response, Compensation and Liability Information System (CERCLIS) Database where EPA Federal Facilities Restoration and Reuse Office is involved in cleanup activities.

Date of Government Version: 07/31/2012	Source: Environmental Protection Agency
Date Data Arrived at EDR: 10/09/2012	Telephone: 703-603-8704
Date Made Active in Reports: 12/20/2012	Last EDR Contact: 10/11/2013
Number of Days to Update: 72	Next Scheduled EDR Contact: 01/20/2014
	Data Release Frequency: Varies

## ***Federal CERCLIS NFRAP site List***

### CERCLIS-NFRAP: CERCLIS No Further Remedial Action Planned

Archived sites are sites that have been removed and archived from the inventory of CERCLIS sites. Archived status indicates that, to the best of EPA's knowledge, assessment at a site has been completed and that EPA has determined no further steps will be taken to list this site on the National Priorities List (NPL), unless information indicates this decision was not appropriate or other considerations require a recommendation for listing at a later time. This decision does not necessarily mean that there is no hazard associated with a given site; it only means that, based upon available information, the location is not judged to be a potential NPL site.

Date of Government Version: 04/26/2013	Source: EPA
Date Data Arrived at EDR: 05/29/2013	Telephone: 703-412-9810
Date Made Active in Reports: 08/09/2013	Last EDR Contact: 09/27/2013
Number of Days to Update: 72	Next Scheduled EDR Contact: 12/09/2013
	Data Release Frequency: Quarterly

## ***Federal RCRA CORRACTS facilities list***

### CORRACTS: Corrective Action Report

CORRACTS identifies hazardous waste handlers with RCRA corrective action activity.

# GOVERNMENT RECORDS SEARCHED / DATA CURRENCY TRACKING

Date of Government Version: 07/11/2013  
Date Data Arrived at EDR: 08/08/2013  
Date Made Active in Reports: 09/13/2013  
Number of Days to Update: 36

Source: EPA  
Telephone: 800-424-9346  
Last EDR Contact: 10/02/2013  
Next Scheduled EDR Contact: 01/13/2014  
Data Release Frequency: Quarterly

## ***Federal RCRA non-CORRACTS TSD facilities list***

### **RCRA-TSDF: RCRA - Treatment, Storage and Disposal**

RCRAInfo is EPA's comprehensive information system, providing access to data supporting the Resource Conservation and Recovery Act (RCRA) of 1976 and the Hazardous and Solid Waste Amendments (HSWA) of 1984. The database includes selective information on sites which generate, transport, store, treat and/or dispose of hazardous waste as defined by the Resource Conservation and Recovery Act (RCRA). Transporters are individuals or entities that move hazardous waste from the generator offsite to a facility that can recycle, treat, store, or dispose of the waste. TSDFs treat, store, or dispose of the waste.

Date of Government Version: 07/11/2013  
Date Data Arrived at EDR: 08/08/2013  
Date Made Active in Reports: 09/13/2013  
Number of Days to Update: 36

Source: Environmental Protection Agency  
Telephone: (404) 562-8651  
Last EDR Contact: 10/02/2013  
Next Scheduled EDR Contact: 01/13/2014  
Data Release Frequency: Quarterly

## ***Federal RCRA generators list***

### **RCRA-LQG: RCRA - Large Quantity Generators**

RCRAInfo is EPA's comprehensive information system, providing access to data supporting the Resource Conservation and Recovery Act (RCRA) of 1976 and the Hazardous and Solid Waste Amendments (HSWA) of 1984. The database includes selective information on sites which generate, transport, store, treat and/or dispose of hazardous waste as defined by the Resource Conservation and Recovery Act (RCRA). Large quantity generators (LQGs) generate over 1,000 kilograms (kg) of hazardous waste, or over 1 kg of acutely hazardous waste per month.

Date of Government Version: 07/11/2013  
Date Data Arrived at EDR: 08/08/2013  
Date Made Active in Reports: 09/13/2013  
Number of Days to Update: 36

Source: Environmental Protection Agency  
Telephone: (404) 562-8651  
Last EDR Contact: 10/02/2013  
Next Scheduled EDR Contact: 01/13/2014  
Data Release Frequency: Quarterly

### **RCRA-SQG: RCRA - Small Quantity Generators**

RCRAInfo is EPA's comprehensive information system, providing access to data supporting the Resource Conservation and Recovery Act (RCRA) of 1976 and the Hazardous and Solid Waste Amendments (HSWA) of 1984. The database includes selective information on sites which generate, transport, store, treat and/or dispose of hazardous waste as defined by the Resource Conservation and Recovery Act (RCRA). Small quantity generators (SQGs) generate between 100 kg and 1,000 kg of hazardous waste per month.

Date of Government Version: 07/11/2013  
Date Data Arrived at EDR: 08/08/2013  
Date Made Active in Reports: 09/13/2013  
Number of Days to Update: 36

Source: Environmental Protection Agency  
Telephone: (404) 562-8651  
Last EDR Contact: 10/02/2013  
Next Scheduled EDR Contact: 01/13/2014  
Data Release Frequency: Quarterly

### **RCRA-CESQG: RCRA - Conditionally Exempt Small Quantity Generators**

RCRAInfo is EPA's comprehensive information system, providing access to data supporting the Resource Conservation and Recovery Act (RCRA) of 1976 and the Hazardous and Solid Waste Amendments (HSWA) of 1984. The database includes selective information on sites which generate, transport, store, treat and/or dispose of hazardous waste as defined by the Resource Conservation and Recovery Act (RCRA). Conditionally exempt small quantity generators (CESQGs) generate less than 100 kg of hazardous waste, or less than 1 kg of acutely hazardous waste per month.

Date of Government Version: 07/11/2013  
Date Data Arrived at EDR: 08/08/2013  
Date Made Active in Reports: 09/13/2013  
Number of Days to Update: 36

Source: Environmental Protection Agency  
Telephone: (404) 562-8651  
Last EDR Contact: 10/02/2013  
Next Scheduled EDR Contact: 01/13/2014  
Data Release Frequency: Varies

# GOVERNMENT RECORDS SEARCHED / DATA CURRENCY TRACKING

## ***Federal institutional controls / engineering controls registries***

### US ENG CONTROLS: Engineering Controls Sites List

A listing of sites with engineering controls in place. Engineering controls include various forms of caps, building foundations, liners, and treatment methods to create pathway elimination for regulated substances to enter environmental media or effect human health.

Date of Government Version: 06/17/2013	Source: Environmental Protection Agency
Date Data Arrived at EDR: 06/21/2013	Telephone: 703-603-0695
Date Made Active in Reports: 10/03/2013	Last EDR Contact: 09/10/2013
Number of Days to Update: 104	Next Scheduled EDR Contact: 12/23/2013
	Data Release Frequency: Varies

### US INST CONTROL: Sites with Institutional Controls

A listing of sites with institutional controls in place. Institutional controls include administrative measures, such as groundwater use restrictions, construction restrictions, property use restrictions, and post remediation care requirements intended to prevent exposure to contaminants remaining on site. Deed restrictions are generally required as part of the institutional controls.

Date of Government Version: 06/17/2013	Source: Environmental Protection Agency
Date Data Arrived at EDR: 06/21/2013	Telephone: 703-603-0695
Date Made Active in Reports: 10/03/2013	Last EDR Contact: 09/10/2013
Number of Days to Update: 104	Next Scheduled EDR Contact: 12/23/2013
	Data Release Frequency: Varies

### LUCIS: Land Use Control Information System

LUCIS contains records of land use control information pertaining to the former Navy Base Realignment and Closure properties.

Date of Government Version: 12/09/2005	Source: Department of the Navy
Date Data Arrived at EDR: 12/11/2006	Telephone: 843-820-7326
Date Made Active in Reports: 01/11/2007	Last EDR Contact: 08/15/2013
Number of Days to Update: 31	Next Scheduled EDR Contact: 09/02/2013
	Data Release Frequency: Varies

## ***Federal ERNS list***

### ERNS: Emergency Response Notification System

Emergency Response Notification System. ERNS records and stores information on reported releases of oil and hazardous substances.

Date of Government Version: 12/31/2012	Source: National Response Center, United States Coast Guard
Date Data Arrived at EDR: 01/17/2013	Telephone: 202-267-2180
Date Made Active in Reports: 02/15/2013	Last EDR Contact: 10/01/2013
Number of Days to Update: 29	Next Scheduled EDR Contact: 01/13/2014
	Data Release Frequency: Annually

## ***State- and tribal - equivalent NPL***

### HSDS: Hazardous Substance Disposal Site

Locations of uncontrolled and unregulated hazardous waste sites. The file includes sites on the National Priority List as well as those on the state priority list.

Date of Government Version: 08/09/2011	Source: North Carolina Center for Geographic Information and Analysis
Date Data Arrived at EDR: 11/08/2011	Telephone: 919-754-6580
Date Made Active in Reports: 12/05/2011	Last EDR Contact: 08/01/2013
Number of Days to Update: 27	Next Scheduled EDR Contact: 11/18/2013
	Data Release Frequency: Biennially

## ***State- and tribal - equivalent CERCLIS***

# GOVERNMENT RECORDS SEARCHED / DATA CURRENCY TRACKING

## SHWS: Inactive Hazardous Sites Inventory

State Hazardous Waste Sites. State hazardous waste site records are the states' equivalent to CERCLIS. These sites may or may not already be listed on the federal CERCLIS list. Priority sites planned for cleanup using state funds (state equivalent of Superfund) are identified along with sites where cleanup will be paid for by potentially responsible parties. Available information varies by state.

Date of Government Version: 05/24/2013	Source: Department of Environment, Health and Natural Resources
Date Data Arrived at EDR: 06/20/2013	Telephone: 919-508-8400
Date Made Active in Reports: 07/05/2013	Last EDR Contact: 09/20/2013
Number of Days to Update: 15	Next Scheduled EDR Contact: 12/30/2013
	Data Release Frequency: Quarterly

## **State and tribal landfill and/or solid waste disposal site lists**

### SWF/LF: List of Solid Waste Facilities

Solid Waste Facilities/Landfill Sites. SWF/LF type records typically contain an inventory of solid waste disposal facilities or landfills in a particular state. Depending on the state, these may be active or inactive facilities or open dumps that failed to meet RCRA Subtitle D Section 4004 criteria for solid waste landfills or disposal sites.

Date of Government Version: 07/01/2013	Source: Department of Environment and Natural Resources
Date Data Arrived at EDR: 07/03/2013	Telephone: 919-733-0692
Date Made Active in Reports: 08/05/2013	Last EDR Contact: 10/02/2013
Number of Days to Update: 33	Next Scheduled EDR Contact: 01/13/2014
	Data Release Frequency: Semi-Annually

### OLI: Old Landfill Inventory

Old landfill inventory location information. (Does not include no further action sites and other agency lead sites).

Date of Government Version: 04/05/2013	Source: Department of Environment & Natural Resources
Date Data Arrived at EDR: 04/18/2013	Telephone: 919-733-4996
Date Made Active in Reports: 05/09/2013	Last EDR Contact: 07/19/2013
Number of Days to Update: 21	Next Scheduled EDR Contact: 10/28/2013
	Data Release Frequency: Varies

## **State and tribal leaking storage tank lists**

### LUST: Regional UST Database

This database contains information obtained from the Regional Offices. It provides a more detailed explanation of current and historic activity for individual sites, as well as what was previously found in the Incident Management Database. Sites in this database with Incident Numbers are considered LUSTs.

Date of Government Version: 08/09/2013	Source: Department of Environment and Natural Resources
Date Data Arrived at EDR: 08/15/2013	Telephone: 919-733-1308
Date Made Active in Reports: 09/06/2013	Last EDR Contact: 08/15/2013
Number of Days to Update: 22	Next Scheduled EDR Contact: 11/25/2013
	Data Release Frequency: Quarterly

### LUST TRUST: State Trust Fund Database

This database contains information about claims against the State Trust Funds for reimbursements for expenses incurred while remediating Leaking USTs.

Date of Government Version: 07/12/2013	Source: Department of Environment and Natural Resources
Date Data Arrived at EDR: 07/17/2013	Telephone: 919-733-1315
Date Made Active in Reports: 08/05/2013	Last EDR Contact: 10/17/2013
Number of Days to Update: 19	Next Scheduled EDR Contact: 01/27/2014
	Data Release Frequency: Semi-Annually

# GOVERNMENT RECORDS SEARCHED / DATA CURRENCY TRACKING

## LAST: Leaking Aboveground Storage Tanks

A listing of leaking aboveground storage tank site locations.

Date of Government Version: 08/05/2013  
Date Data Arrived at EDR: 08/15/2013  
Date Made Active in Reports: 09/06/2013  
Number of Days to Update: 22

Source: Department of Environment & Natural Resources  
Telephone: 877-623-6748  
Last EDR Contact: 08/15/2013  
Next Scheduled EDR Contact: 11/25/2013  
Data Release Frequency: Quarterly

## INDIAN LUST R9: Leaking Underground Storage Tanks on Indian Land

LUSTs on Indian land in Arizona, California, New Mexico and Nevada

Date of Government Version: 03/01/2013  
Date Data Arrived at EDR: 03/01/2013  
Date Made Active in Reports: 04/12/2013  
Number of Days to Update: 42

Source: Environmental Protection Agency  
Telephone: 415-972-3372  
Last EDR Contact: 07/24/2013  
Next Scheduled EDR Contact: 11/11/2013  
Data Release Frequency: Quarterly

## INDIAN LUST R8: Leaking Underground Storage Tanks on Indian Land

LUSTs on Indian land in Colorado, Montana, North Dakota, South Dakota, Utah and Wyoming.

Date of Government Version: 08/27/2012  
Date Data Arrived at EDR: 08/28/2012  
Date Made Active in Reports: 10/16/2012  
Number of Days to Update: 49

Source: EPA Region 8  
Telephone: 303-312-6271  
Last EDR Contact: 07/24/2013  
Next Scheduled EDR Contact: 11/11/2013  
Data Release Frequency: Quarterly

## INDIAN LUST R7: Leaking Underground Storage Tanks on Indian Land

LUSTs on Indian land in Iowa, Kansas, and Nebraska

Date of Government Version: 12/31/2012  
Date Data Arrived at EDR: 02/28/2013  
Date Made Active in Reports: 04/12/2013  
Number of Days to Update: 43

Source: EPA Region 7  
Telephone: 913-551-7003  
Last EDR Contact: 07/24/2013  
Next Scheduled EDR Contact: 11/11/2013  
Data Release Frequency: Varies

## INDIAN LUST R6: Leaking Underground Storage Tanks on Indian Land

LUSTs on Indian land in New Mexico and Oklahoma.

Date of Government Version: 09/12/2011  
Date Data Arrived at EDR: 09/13/2011  
Date Made Active in Reports: 11/11/2011  
Number of Days to Update: 59

Source: EPA Region 6  
Telephone: 214-665-6597  
Last EDR Contact: 07/24/2013  
Next Scheduled EDR Contact: 11/11/2013  
Data Release Frequency: Varies

## INDIAN LUST R4: Leaking Underground Storage Tanks on Indian Land

LUSTs on Indian land in Florida, Mississippi and North Carolina.

Date of Government Version: 02/06/2013  
Date Data Arrived at EDR: 02/08/2013  
Date Made Active in Reports: 04/12/2013  
Number of Days to Update: 63

Source: EPA Region 4  
Telephone: 404-562-8677  
Last EDR Contact: 07/24/2013  
Next Scheduled EDR Contact: 11/11/2013  
Data Release Frequency: Semi-Annually

## INDIAN LUST R1: Leaking Underground Storage Tanks on Indian Land

A listing of leaking underground storage tank locations on Indian Land.

Date of Government Version: 09/28/2012  
Date Data Arrived at EDR: 11/01/2012  
Date Made Active in Reports: 04/12/2013  
Number of Days to Update: 162

Source: EPA Region 1  
Telephone: 617-918-1313  
Last EDR Contact: 08/02/2013  
Next Scheduled EDR Contact: 11/11/2013  
Data Release Frequency: Varies

# GOVERNMENT RECORDS SEARCHED / DATA CURRENCY TRACKING

INDIAN LUST R10: Leaking Underground Storage Tanks on Indian Land  
LUSTs on Indian land in Alaska, Idaho, Oregon and Washington.

Date of Government Version: 02/05/2013	Source: EPA Region 10
Date Data Arrived at EDR: 02/06/2013	Telephone: 206-553-2857
Date Made Active in Reports: 04/12/2013	Last EDR Contact: 07/24/2013
Number of Days to Update: 65	Next Scheduled EDR Contact: 11/11/2013
	Data Release Frequency: Quarterly

## **State and tribal registered storage tank lists**

UST: Petroleum Underground Storage Tank Database

Registered Underground Storage Tanks. UST's are regulated under Subtitle I of the Resource Conservation and Recovery Act (RCRA) and must be registered with the state department responsible for administering the UST program. Available information varies by state program.

Date of Government Version: 08/09/2013	Source: Department of Environment and Natural Resources
Date Data Arrived at EDR: 08/15/2013	Telephone: 919-733-1308
Date Made Active in Reports: 09/09/2013	Last EDR Contact: 08/15/2013
Number of Days to Update: 25	Next Scheduled EDR Contact: 11/25/2013
	Data Release Frequency: Quarterly

AST: AST Database

Facilities with aboveground storage tanks that have a capacity greater than 21,000 gallons.

Date of Government Version: 03/25/2013	Source: Department of Environment and Natural Resources
Date Data Arrived at EDR: 03/25/2013	Telephone: 919-715-6183
Date Made Active in Reports: 04/02/2013	Last EDR Contact: 09/23/2013
Number of Days to Update: 8	Next Scheduled EDR Contact: 01/08/2014
	Data Release Frequency: Semi-Annually

INDIAN UST R6: Underground Storage Tanks on Indian Land

The Indian Underground Storage Tank (UST) database provides information about underground storage tanks on Indian land in EPA Region 6 (Louisiana, Arkansas, Oklahoma, New Mexico, Texas and 65 Tribes).

Date of Government Version: 05/10/2011	Source: EPA Region 6
Date Data Arrived at EDR: 05/11/2011	Telephone: 214-665-7591
Date Made Active in Reports: 06/14/2011	Last EDR Contact: 07/24/2013
Number of Days to Update: 34	Next Scheduled EDR Contact: 11/11/2013
	Data Release Frequency: Semi-Annually

INDIAN UST R7: Underground Storage Tanks on Indian Land

The Indian Underground Storage Tank (UST) database provides information about underground storage tanks on Indian land in EPA Region 7 (Iowa, Kansas, Missouri, Nebraska, and 9 Tribal Nations).

Date of Government Version: 12/31/2012	Source: EPA Region 7
Date Data Arrived at EDR: 02/28/2013	Telephone: 913-551-7003
Date Made Active in Reports: 04/12/2013	Last EDR Contact: 07/24/2013
Number of Days to Update: 43	Next Scheduled EDR Contact: 11/11/2013
	Data Release Frequency: Varies

INDIAN UST R8: Underground Storage Tanks on Indian Land

The Indian Underground Storage Tank (UST) database provides information about underground storage tanks on Indian land in EPA Region 8 (Colorado, Montana, North Dakota, South Dakota, Utah, Wyoming and 27 Tribal Nations).

Date of Government Version: 08/27/2012	Source: EPA Region 8
Date Data Arrived at EDR: 08/28/2012	Telephone: 303-312-6137
Date Made Active in Reports: 10/16/2012	Last EDR Contact: 07/24/2013
Number of Days to Update: 49	Next Scheduled EDR Contact: 11/11/2013
	Data Release Frequency: Quarterly

# GOVERNMENT RECORDS SEARCHED / DATA CURRENCY TRACKING

## INDIAN UST R9: Underground Storage Tanks on Indian Land

The Indian Underground Storage Tank (UST) database provides information about underground storage tanks on Indian land in EPA Region 9 (Arizona, California, Hawaii, Nevada, the Pacific Islands, and Tribal Nations).

Date of Government Version: 02/21/2013	Source: EPA Region 9
Date Data Arrived at EDR: 02/26/2013	Telephone: 415-972-3368
Date Made Active in Reports: 04/12/2013	Last EDR Contact: 07/24/2013
Number of Days to Update: 45	Next Scheduled EDR Contact: 11/11/2013
	Data Release Frequency: Quarterly

## INDIAN UST R1: Underground Storage Tanks on Indian Land

The Indian Underground Storage Tank (UST) database provides information about underground storage tanks on Indian land in EPA Region 1 (Connecticut, Maine, Massachusetts, New Hampshire, Rhode Island, Vermont and ten Tribal Nations).

Date of Government Version: 09/28/2012	Source: EPA, Region 1
Date Data Arrived at EDR: 11/07/2012	Telephone: 617-918-1313
Date Made Active in Reports: 04/12/2013	Last EDR Contact: 08/02/2013
Number of Days to Update: 156	Next Scheduled EDR Contact: 11/11/2013
	Data Release Frequency: Varies

## INDIAN UST R4: Underground Storage Tanks on Indian Land

The Indian Underground Storage Tank (UST) database provides information about underground storage tanks on Indian land in EPA Region 4 (Alabama, Florida, Georgia, Kentucky, Mississippi, North Carolina, South Carolina, Tennessee and Tribal Nations)

Date of Government Version: 02/06/2013	Source: EPA Region 4
Date Data Arrived at EDR: 02/08/2013	Telephone: 404-562-9424
Date Made Active in Reports: 04/12/2013	Last EDR Contact: 07/24/2013
Number of Days to Update: 63	Next Scheduled EDR Contact: 11/11/2013
	Data Release Frequency: Semi-Annually

## INDIAN UST R5: Underground Storage Tanks on Indian Land

The Indian Underground Storage Tank (UST) database provides information about underground storage tanks on Indian land in EPA Region 5 (Michigan, Minnesota and Wisconsin and Tribal Nations).

Date of Government Version: 08/02/2012	Source: EPA Region 5
Date Data Arrived at EDR: 08/03/2012	Telephone: 312-886-6136
Date Made Active in Reports: 11/05/2012	Last EDR Contact: 07/24/2013
Number of Days to Update: 94	Next Scheduled EDR Contact: 11/11/2013
	Data Release Frequency: Varies

## INDIAN UST R10: Underground Storage Tanks on Indian Land

The Indian Underground Storage Tank (UST) database provides information about underground storage tanks on Indian land in EPA Region 10 (Alaska, Idaho, Oregon, Washington, and Tribal Nations).

Date of Government Version: 02/05/2013	Source: EPA Region 10
Date Data Arrived at EDR: 02/06/2013	Telephone: 206-553-2857
Date Made Active in Reports: 04/12/2013	Last EDR Contact: 07/24/2013
Number of Days to Update: 65	Next Scheduled EDR Contact: 11/11/2013
	Data Release Frequency: Quarterly

## FEMA UST: Underground Storage Tank Listing

A listing of all FEMA owned underground storage tanks.

Date of Government Version: 01/01/2010	Source: FEMA
Date Data Arrived at EDR: 02/16/2010	Telephone: 202-646-5797
Date Made Active in Reports: 04/12/2010	Last EDR Contact: 07/19/2013
Number of Days to Update: 55	Next Scheduled EDR Contact: 10/28/2013
	Data Release Frequency: Varies



# GOVERNMENT RECORDS SEARCHED / DATA CURRENCY TRACKING

## ***State and tribal institutional control / engineering control registries***

### INST CONTROL: No Further Action Sites With Land Use Restrictions Monitoring

A land use restricted site is a property where there are limits or requirements on future use of the property due to varying levels of cleanup possible, practical, or necessary at the site.

Date of Government Version: 05/24/2013	Source: Department of Environment, Health and Natural Resources
Date Data Arrived at EDR: 06/20/2013	Telephone: 919-508-8400
Date Made Active in Reports: 07/05/2013	Last EDR Contact: 09/20/2013
Number of Days to Update: 15	Next Scheduled EDR Contact: 12/30/2013
	Data Release Frequency: Quarterly

## ***State and tribal voluntary cleanup sites***

### INDIAN VCP R1: Voluntary Cleanup Priority Listing

A listing of voluntary cleanup priority sites located on Indian Land located in Region 1.

Date of Government Version: 09/28/2012	Source: EPA, Region 1
Date Data Arrived at EDR: 10/02/2012	Telephone: 617-918-1102
Date Made Active in Reports: 10/16/2012	Last EDR Contact: 10/01/2013
Number of Days to Update: 14	Next Scheduled EDR Contact: 01/13/2014
	Data Release Frequency: Varies

### INDIAN VCP R7: Voluntary Cleanup Priority Listing

A listing of voluntary cleanup priority sites located on Indian Land located in Region 7.

Date of Government Version: 03/20/2008	Source: EPA, Region 7
Date Data Arrived at EDR: 04/22/2008	Telephone: 913-551-7365
Date Made Active in Reports: 05/19/2008	Last EDR Contact: 04/20/2009
Number of Days to Update: 27	Next Scheduled EDR Contact: 07/20/2009
	Data Release Frequency: Varies

### VCP: Responsible Party Voluntary Action Sites

Responsible Party Voluntary Action site locations.

Date of Government Version: 05/24/2013	Source: Department of Environment and Natural Resources
Date Data Arrived at EDR: 06/20/2013	Telephone: 919-508-8400
Date Made Active in Reports: 07/05/2013	Last EDR Contact: 09/20/2013
Number of Days to Update: 15	Next Scheduled EDR Contact: 12/30/2013
	Data Release Frequency: Semi-Annually

## ***State and tribal Brownfields sites***

### BROWNFIELDS: Brownfields Projects Inventory

A brownfield site is an abandoned, idled, or underused property where the threat of environmental contamination has hindered its redevelopment. All of the sites in the inventory are working toward a brownfield agreement for cleanup and liability control.

Date of Government Version: 05/07/2013	Source: Department of Environment and Natural Resources
Date Data Arrived at EDR: 07/10/2013	Telephone: 919-733-4996
Date Made Active in Reports: 08/02/2013	Last EDR Contact: 10/08/2013
Number of Days to Update: 23	Next Scheduled EDR Contact: 01/20/2014
	Data Release Frequency: Varies

## **ADDITIONAL ENVIRONMENTAL RECORDS**

### ***Local Brownfield lists***

#### US BROWNFIELDS: A Listing of Brownfields Sites

Brownfields are real property, the expansion, redevelopment, or reuse of which may be complicated by the presence or potential presence of a hazardous substance, pollutant, or contaminant. Cleaning up and reinvesting in these properties takes development pressures off of undeveloped, open land, and both improves and protects the environment. Assessment, Cleanup and Redevelopment Exchange System (ACRES) stores information reported by EPA Brownfields grant recipients on brownfields properties assessed or cleaned up with grant funding as well as information on Targeted Brownfields Assessments performed by EPA Regions. A listing of ACRES Brownfield sites is obtained from Cleanups in My Community. Cleanups in My Community provides information on Brownfields properties for which information is reported back to EPA, as well as areas served by Brownfields grant programs.

# GOVERNMENT RECORDS SEARCHED / DATA CURRENCY TRACKING

Date of Government Version: 06/24/2013  
Date Data Arrived at EDR: 06/25/2013  
Date Made Active in Reports: 08/09/2013  
Number of Days to Update: 45

Source: Environmental Protection Agency  
Telephone: 202-566-2777  
Last EDR Contact: 09/24/2013  
Next Scheduled EDR Contact: 01/08/2014  
Data Release Frequency: Semi-Annually

## **Local Lists of Landfill / Solid Waste Disposal Sites**

### ODI: Open Dump Inventory

An open dump is defined as a disposal facility that does not comply with one or more of the Part 257 or Part 258 Subtitle D Criteria.

Date of Government Version: 06/30/1985  
Date Data Arrived at EDR: 08/09/2004  
Date Made Active in Reports: 09/17/2004  
Number of Days to Update: 39

Source: Environmental Protection Agency  
Telephone: 800-424-9346  
Last EDR Contact: 06/09/2004  
Next Scheduled EDR Contact: N/A  
Data Release Frequency: No Update Planned

### DEBRIS REGION 9: Torres Martinez Reservation Illegal Dump Site Locations

A listing of illegal dump sites location on the Torres Martinez Indian Reservation located in eastern Riverside County and northern Imperial County, California.

Date of Government Version: 01/12/2009  
Date Data Arrived at EDR: 05/07/2009  
Date Made Active in Reports: 09/21/2009  
Number of Days to Update: 137

Source: EPA, Region 9  
Telephone: 415-947-4219  
Last EDR Contact: 07/26/2013  
Next Scheduled EDR Contact: 11/11/2013  
Data Release Frequency: No Update Planned

### HIST LF: Solid Waste Facility Listing

A listing of solid waste facilities.

Date of Government Version: 11/06/2006  
Date Data Arrived at EDR: 02/13/2007  
Date Made Active in Reports: 03/02/2007  
Number of Days to Update: 17

Source: Department of Environment & Natural Resources  
Telephone: 919-733-0692  
Last EDR Contact: 01/19/2009  
Next Scheduled EDR Contact: 04/19/2009  
Data Release Frequency: Quarterly

### SWRCY: Recycling Center Listing

A listing of recycling center locations.

Date of Government Version: 08/06/2012  
Date Data Arrived at EDR: 08/08/2012  
Date Made Active in Reports: 09/13/2012  
Number of Days to Update: 36

Source: Department of Environment & Natural Resources  
Telephone: 919-707-8137  
Last EDR Contact: 08/23/2013  
Next Scheduled EDR Contact: 11/18/2013  
Data Release Frequency: Varies

### INDIAN ODI: Report on the Status of Open Dumps on Indian Lands

Location of open dumps on Indian land.

Date of Government Version: 12/31/1998  
Date Data Arrived at EDR: 12/03/2007  
Date Made Active in Reports: 01/24/2008  
Number of Days to Update: 52

Source: Environmental Protection Agency  
Telephone: 703-308-8245  
Last EDR Contact: 07/31/2013  
Next Scheduled EDR Contact: 11/18/2013  
Data Release Frequency: Varies

## **Local Lists of Hazardous waste / Contaminated Sites**

### US CDL: Clandestine Drug Labs

A listing of clandestine drug lab locations. The U.S. Department of Justice ("the Department") provides this web site as a public service. It contains addresses of some locations where law enforcement agencies reported they found chemicals or other items that indicated the presence of either clandestine drug laboratories or dumpsites. In most cases, the source of the entries is not the Department, and the Department has not verified the entry and does not guarantee its accuracy. Members of the public must verify the accuracy of all entries by, for example, contacting local law enforcement and local health departments.

# GOVERNMENT RECORDS SEARCHED / DATA CURRENCY TRACKING

Date of Government Version: 08/06/2013  
Date Data Arrived at EDR: 09/11/2013  
Date Made Active in Reports: 10/03/2013  
Number of Days to Update: 22

Source: Drug Enforcement Administration  
Telephone: 202-307-1000  
Last EDR Contact: 09/04/2013  
Next Scheduled EDR Contact: 12/16/2013  
Data Release Frequency: Quarterly

## US HIST CDL: National Clandestine Laboratory Register

A listing of clandestine drug lab locations. The U.S. Department of Justice ("the Department") provides this web site as a public service. It contains addresses of some locations where law enforcement agencies reported they found chemicals or other items that indicated the presence of either clandestine drug laboratories or dumpsites. In most cases, the source of the entries is not the Department, and the Department has not verified the entry and does not guarantee its accuracy. Members of the public must verify the accuracy of all entries by, for example, contacting local law enforcement and local health departments.

Date of Government Version: 09/01/2007  
Date Data Arrived at EDR: 11/19/2008  
Date Made Active in Reports: 03/30/2009  
Number of Days to Update: 131

Source: Drug Enforcement Administration  
Telephone: 202-307-1000  
Last EDR Contact: 03/23/2009  
Next Scheduled EDR Contact: 06/22/2009  
Data Release Frequency: No Update Planned

## Local Land Records

### LIENS 2: CERCLA Lien Information

A Federal CERCLA ("Superfund") lien can exist by operation of law at any site or property at which EPA has spent Superfund monies. These monies are spent to investigate and address releases and threatened releases of contamination. CERCLIS provides information as to the identity of these sites and properties.

Date of Government Version: 02/06/2013  
Date Data Arrived at EDR: 04/25/2013  
Date Made Active in Reports: 05/10/2013  
Number of Days to Update: 15

Source: Environmental Protection Agency  
Telephone: 202-564-6023  
Last EDR Contact: 07/24/2013  
Next Scheduled EDR Contact: 11/11/2013  
Data Release Frequency: Varies

## Records of Emergency Release Reports

### HMIRS: Hazardous Materials Information Reporting System

Hazardous Materials Incident Report System. HMIRS contains hazardous material spill incidents reported to DOT.

Date of Government Version: 12/31/2012  
Date Data Arrived at EDR: 01/03/2013  
Date Made Active in Reports: 02/27/2013  
Number of Days to Update: 55

Source: U.S. Department of Transportation  
Telephone: 202-366-4555  
Last EDR Contact: 10/01/2013  
Next Scheduled EDR Contact: 01/13/2014  
Data Release Frequency: Annually

### IMD: Incident Management Database

Groundwater and/or soil contamination incidents

Date of Government Version: 07/21/2006  
Date Data Arrived at EDR: 08/01/2006  
Date Made Active in Reports: 08/23/2006  
Number of Days to Update: 22

Source: Department of Environment and Natural Resources  
Telephone: 919-733-3221  
Last EDR Contact: 07/01/2011  
Next Scheduled EDR Contact: 10/17/2011  
Data Release Frequency: No Update Planned

### SPILLS 80: SPILLS80 data from FirstSearch

Spills 80 includes those spill and release records available from FirstSearch databases prior to 1990. Typically, they may include chemical, oil and/or hazardous substance spills recorded before 1990. Duplicate records that are already included in EDR incident and release records are not included in Spills 80.

Date of Government Version: 06/14/2001  
Date Data Arrived at EDR: 01/03/2013  
Date Made Active in Reports: 03/06/2013  
Number of Days to Update: 62

Source: FirstSearch  
Telephone: N/A  
Last EDR Contact: 01/03/2013  
Next Scheduled EDR Contact: N/A  
Data Release Frequency: No Update Planned

# GOVERNMENT RECORDS SEARCHED / DATA CURRENCY TRACKING

## SPILLS 90: SPILLS90 data from FirstSearch

Spills 90 includes those spill and release records available exclusively from FirstSearch databases. Typically, they may include chemical, oil and/or hazardous substance spills recorded after 1990. Duplicate records that are already included in EDR incident and release records are not included in Spills 90.

Date of Government Version: 09/27/2012	Source: FirstSearch
Date Data Arrived at EDR: 01/03/2013	Telephone: N/A
Date Made Active in Reports: 03/06/2013	Last EDR Contact: 01/03/2013
Number of Days to Update: 62	Next Scheduled EDR Contact: N/A
	Data Release Frequency: No Update Planned

## Other Ascertainable Records

### RCRA NonGen / NLR: RCRA - Non Generators

RCRAInfo is EPA's comprehensive information system, providing access to data supporting the Resource Conservation and Recovery Act (RCRA) of 1976 and the Hazardous and Solid Waste Amendments (HSWA) of 1984. The database includes selective information on sites which generate, transport, store, treat and/or dispose of hazardous waste as defined by the Resource Conservation and Recovery Act (RCRA). Non-Generators do not presently generate hazardous waste.

Date of Government Version: 07/11/2013	Source: Environmental Protection Agency
Date Data Arrived at EDR: 08/08/2013	Telephone: (404) 562-8651
Date Made Active in Reports: 09/13/2013	Last EDR Contact: 10/02/2013
Number of Days to Update: 36	Next Scheduled EDR Contact: 01/13/2014
	Data Release Frequency: Varies

### DOT OPS: Incident and Accident Data

Department of Transportation, Office of Pipeline Safety Incident and Accident data.

Date of Government Version: 07/31/2012	Source: Department of Transportation, Office of Pipeline Safety
Date Data Arrived at EDR: 08/07/2012	Telephone: 202-366-4595
Date Made Active in Reports: 09/18/2012	Last EDR Contact: 08/05/2013
Number of Days to Update: 42	Next Scheduled EDR Contact: 11/18/2013
	Data Release Frequency: Varies

### DOD: Department of Defense Sites

This data set consists of federally owned or administered lands, administered by the Department of Defense, that have any area equal to or greater than 640 acres of the United States, Puerto Rico, and the U.S. Virgin Islands.

Date of Government Version: 12/31/2005	Source: USGS
Date Data Arrived at EDR: 11/10/2006	Telephone: 888-275-8747
Date Made Active in Reports: 01/11/2007	Last EDR Contact: 07/19/2013
Number of Days to Update: 62	Next Scheduled EDR Contact: 10/28/2013
	Data Release Frequency: Semi-Annually

### FUDS: Formerly Used Defense Sites

The listing includes locations of Formerly Used Defense Sites properties where the US Army Corps of Engineers is actively working or will take necessary cleanup actions.

Date of Government Version: 12/31/2011	Source: U.S. Army Corps of Engineers
Date Data Arrived at EDR: 02/26/2013	Telephone: 202-528-4285
Date Made Active in Reports: 03/13/2013	Last EDR Contact: 09/10/2013
Number of Days to Update: 15	Next Scheduled EDR Contact: 12/23/2013
	Data Release Frequency: Varies

### CONSENT: Superfund (CERCLA) Consent Decrees

Major legal settlements that establish responsibility and standards for cleanup at NPL (Superfund) sites. Released periodically by United States District Courts after settlement by parties to litigation matters.

# GOVERNMENT RECORDS SEARCHED / DATA CURRENCY TRACKING

Date of Government Version: 06/30/2013  
Date Data Arrived at EDR: 08/07/2013  
Date Made Active in Reports: 10/03/2013  
Number of Days to Update: 57

Source: Department of Justice, Consent Decree Library  
Telephone: Varies  
Last EDR Contact: 09/30/2013  
Next Scheduled EDR Contact: 01/13/2014  
Data Release Frequency: Varies

## ROD: Records Of Decision

Record of Decision. ROD documents mandate a permanent remedy at an NPL (Superfund) site containing technical and health information to aid in the cleanup.

Date of Government Version: 12/18/2012  
Date Data Arrived at EDR: 03/13/2013  
Date Made Active in Reports: 04/12/2013  
Number of Days to Update: 30

Source: EPA  
Telephone: 703-416-0223  
Last EDR Contact: 09/13/2013  
Next Scheduled EDR Contact: 12/23/2013  
Data Release Frequency: Annually

## UMTRA: Uranium Mill Tailings Sites

Uranium ore was mined by private companies for federal government use in national defense programs. When the mills shut down, large piles of the sand-like material (mill tailings) remain after uranium has been extracted from the ore. Levels of human exposure to radioactive materials from the piles are low; however, in some cases tailings were used as construction materials before the potential health hazards of the tailings were recognized.

Date of Government Version: 09/14/2010  
Date Data Arrived at EDR: 10/07/2011  
Date Made Active in Reports: 03/01/2012  
Number of Days to Update: 146

Source: Department of Energy  
Telephone: 505-845-0011  
Last EDR Contact: 05/28/2013  
Next Scheduled EDR Contact: 09/09/2013  
Data Release Frequency: Varies

## US MINES: Mines Master Index File

Contains all mine identification numbers issued for mines active or opened since 1971. The data also includes violation information.

Date of Government Version: 08/01/2013  
Date Data Arrived at EDR: 09/05/2013  
Date Made Active in Reports: 10/03/2013  
Number of Days to Update: 28

Source: Department of Labor, Mine Safety and Health Administration  
Telephone: 303-231-5959  
Last EDR Contact: 09/05/2013  
Next Scheduled EDR Contact: 12/16/2013  
Data Release Frequency: Semi-Annually

## TRIS: Toxic Chemical Release Inventory System

Toxic Release Inventory System. TRIS identifies facilities which release toxic chemicals to the air, water and land in reportable quantities under SARA Title III Section 313.

Date of Government Version: 12/31/2011  
Date Data Arrived at EDR: 07/31/2013  
Date Made Active in Reports: 09/13/2013  
Number of Days to Update: 44

Source: EPA  
Telephone: 202-566-0250  
Last EDR Contact: 08/30/2013  
Next Scheduled EDR Contact: 12/09/2013  
Data Release Frequency: Annually

## TSCA: Toxic Substances Control Act

Toxic Substances Control Act. TSCA identifies manufacturers and importers of chemical substances included on the TSCA Chemical Substance Inventory list. It includes data on the production volume of these substances by plant site.

Date of Government Version: 12/31/2006  
Date Data Arrived at EDR: 09/29/2010  
Date Made Active in Reports: 12/02/2010  
Number of Days to Update: 64

Source: EPA  
Telephone: 202-260-5521  
Last EDR Contact: 09/24/2013  
Next Scheduled EDR Contact: 01/08/2014  
Data Release Frequency: Every 4 Years

# GOVERNMENT RECORDS SEARCHED / DATA CURRENCY TRACKING

## FTTS: FIFRA/ TSCA Tracking System - FIFRA (Federal Insecticide, Fungicide, & Rodenticide Act)/TSCA (Toxic Substances Control Act)

FTTS tracks administrative cases and pesticide enforcement actions and compliance activities related to FIFRA, TSCA and EPCRA (Emergency Planning and Community Right-to-Know Act). To maintain currency, EDR contacts the Agency on a quarterly basis.

Date of Government Version: 04/09/2009	Source: EPA/Office of Prevention, Pesticides and Toxic Substances
Date Data Arrived at EDR: 04/16/2009	Telephone: 202-566-1667
Date Made Active in Reports: 05/11/2009	Last EDR Contact: 08/22/2013
Number of Days to Update: 25	Next Scheduled EDR Contact: 12/09/2013
	Data Release Frequency: Quarterly

## FTTS INSP: FIFRA/ TSCA Tracking System - FIFRA (Federal Insecticide, Fungicide, & Rodenticide Act)/TSCA (Toxic Substances Control Act)

A listing of FIFRA/TSCA Tracking System (FTTS) inspections and enforcements.

Date of Government Version: 04/09/2009	Source: EPA
Date Data Arrived at EDR: 04/16/2009	Telephone: 202-566-1667
Date Made Active in Reports: 05/11/2009	Last EDR Contact: 08/22/2013
Number of Days to Update: 25	Next Scheduled EDR Contact: 12/09/2013
	Data Release Frequency: Quarterly

## HIST FTTS: FIFRA/TSCA Tracking System Administrative Case Listing

A complete administrative case listing from the FIFRA/TSCA Tracking System (FTTS) for all ten EPA regions. The information was obtained from the National Compliance Database (NCDB). NCDB supports the implementation of FIFRA (Federal Insecticide, Fungicide, and Rodenticide Act) and TSCA (Toxic Substances Control Act). Some EPA regions are now closing out records. Because of that, and the fact that some EPA regions are not providing EPA Headquarters with updated records, it was decided to create a HIST FTTS database. It included records that may not be included in the newer FTTS database updates. This database is no longer updated.

Date of Government Version: 10/19/2006	Source: Environmental Protection Agency
Date Data Arrived at EDR: 03/01/2007	Telephone: 202-564-2501
Date Made Active in Reports: 04/10/2007	Last EDR Contact: 12/17/2007
Number of Days to Update: 40	Next Scheduled EDR Contact: 03/17/2008
	Data Release Frequency: No Update Planned

## HIST FTTS INSP: FIFRA/TSCA Tracking System Inspection & Enforcement Case Listing

A complete inspection and enforcement case listing from the FIFRA/TSCA Tracking System (FTTS) for all ten EPA regions. The information was obtained from the National Compliance Database (NCDB). NCDB supports the implementation of FIFRA (Federal Insecticide, Fungicide, and Rodenticide Act) and TSCA (Toxic Substances Control Act). Some EPA regions are now closing out records. Because of that, and the fact that some EPA regions are not providing EPA Headquarters with updated records, it was decided to create a HIST FTTS database. It included records that may not be included in the newer FTTS database updates. This database is no longer updated.

Date of Government Version: 10/19/2006	Source: Environmental Protection Agency
Date Data Arrived at EDR: 03/01/2007	Telephone: 202-564-2501
Date Made Active in Reports: 04/10/2007	Last EDR Contact: 12/17/2008
Number of Days to Update: 40	Next Scheduled EDR Contact: 03/17/2008
	Data Release Frequency: No Update Planned

## SSTS: Section 7 Tracking Systems

Section 7 of the Federal Insecticide, Fungicide and Rodenticide Act, as amended (92 Stat. 829) requires all registered pesticide-producing establishments to submit a report to the Environmental Protection Agency by March 1st each year. Each establishment must report the types and amounts of pesticides, active ingredients and devices being produced, and those having been produced and sold or distributed in the past year.

Date of Government Version: 12/31/2009	Source: EPA
Date Data Arrived at EDR: 12/10/2010	Telephone: 202-564-4203
Date Made Active in Reports: 02/25/2011	Last EDR Contact: 07/24/2013
Number of Days to Update: 77	Next Scheduled EDR Contact: 11/11/2013
	Data Release Frequency: Annually

# GOVERNMENT RECORDS SEARCHED / DATA CURRENCY TRACKING

## ICIS: Integrated Compliance Information System

The Integrated Compliance Information System (ICIS) supports the information needs of the national enforcement and compliance program as well as the unique needs of the National Pollutant Discharge Elimination System (NPDES) program.

Date of Government Version: 07/20/2011	Source: Environmental Protection Agency
Date Data Arrived at EDR: 11/10/2011	Telephone: 202-564-5088
Date Made Active in Reports: 01/10/2012	Last EDR Contact: 10/09/2014
Number of Days to Update: 61	Next Scheduled EDR Contact: 01/27/2014
	Data Release Frequency: Quarterly

## PADS: PCB Activity Database System

PCB Activity Database. PADS Identifies generators, transporters, commercial storers and/or brokers and disposers of PCB's who are required to notify the EPA of such activities.

Date of Government Version: 11/01/2012	Source: EPA
Date Data Arrived at EDR: 01/16/2013	Telephone: 202-566-0500
Date Made Active in Reports: 05/10/2013	Last EDR Contact: 07/17/2013
Number of Days to Update: 114	Next Scheduled EDR Contact: 10/28/2013
	Data Release Frequency: Annually

## MLTS: Material Licensing Tracking System

MLTS is maintained by the Nuclear Regulatory Commission and contains a list of approximately 8,100 sites which possess or use radioactive materials and which are subject to NRC licensing requirements. To maintain currency, EDR contacts the Agency on a quarterly basis.

Date of Government Version: 03/14/2013	Source: Nuclear Regulatory Commission
Date Data Arrived at EDR: 03/20/2013	Telephone: 301-415-7169
Date Made Active in Reports: 07/10/2013	Last EDR Contact: 09/10/2013
Number of Days to Update: 112	Next Scheduled EDR Contact: 12/23/2013
	Data Release Frequency: Quarterly

## RADINFO: Radiation Information Database

The Radiation Information Database (RADINFO) contains information about facilities that are regulated by U.S. Environmental Protection Agency (EPA) regulations for radiation and radioactivity.

Date of Government Version: 04/09/2013	Source: Environmental Protection Agency
Date Data Arrived at EDR: 04/11/2013	Telephone: 202-343-9775
Date Made Active in Reports: 05/10/2013	Last EDR Contact: 10/09/2013
Number of Days to Update: 29	Next Scheduled EDR Contact: 01/20/2014
	Data Release Frequency: Quarterly

## FINDS: Facility Index System/Facility Registry System

Facility Index System. FINDS contains both facility information and 'pointers' to other sources that contain more detail. EDR includes the following FINDS databases in this report: PCS (Permit Compliance System), AIRS (Aerometric Information Retrieval System), DOCKET (Enforcement Docket used to manage and track information on civil judicial enforcement cases for all environmental statutes), FURS (Federal Underground Injection Control), C-DOCKET (Criminal Docket System used to track criminal enforcement actions for all environmental statutes), FFIS (Federal Facilities Information System), STATE (State Environmental Laws and Statutes), and PADS (PCB Activity Data System).

Date of Government Version: 03/08/2013	Source: EPA
Date Data Arrived at EDR: 03/21/2013	Telephone: (404) 562-9900
Date Made Active in Reports: 07/10/2013	Last EDR Contact: 09/11/2013
Number of Days to Update: 111	Next Scheduled EDR Contact: 12/23/2013
	Data Release Frequency: Quarterly

## RAATS: RCRA Administrative Action Tracking System

RCRA Administration Action Tracking System. RAATS contains records based on enforcement actions issued under RCRA pertaining to major violators and includes administrative and civil actions brought by the EPA. For administration actions after September 30, 1995, data entry in the RAATS database was discontinued. EPA will retain a copy of the database for historical records. It was necessary to terminate RAATS because a decrease in agency resources made it impossible to continue to update the information contained in the database.

# GOVERNMENT RECORDS SEARCHED / DATA CURRENCY TRACKING

Date of Government Version: 04/17/1995  
Date Data Arrived at EDR: 07/03/1995  
Date Made Active in Reports: 08/07/1995  
Number of Days to Update: 35

Source: EPA  
Telephone: 202-564-4104  
Last EDR Contact: 06/02/2008  
Next Scheduled EDR Contact: 09/01/2008  
Data Release Frequency: No Update Planned

## RMP: Risk Management Plans

When Congress passed the Clean Air Act Amendments of 1990, it required EPA to publish regulations and guidance for chemical accident prevention at facilities using extremely hazardous substances. The Risk Management Program Rule (RMP Rule) was written to implement Section 112(r) of these amendments. The rule, which built upon existing industry codes and standards, requires companies of all sizes that use certain flammable and toxic substances to develop a Risk Management Program, which includes a(n): Hazard assessment that details the potential effects of an accidental release, an accident history of the last five years, and an evaluation of worst-case and alternative accidental releases; Prevention program that includes safety precautions and maintenance, monitoring, and employee training measures; and Emergency response program that spells out emergency health care, employee training measures and procedures for informing the public and response agencies (e.g the fire department) should an accident occur.

Date of Government Version: 05/08/2012  
Date Data Arrived at EDR: 05/25/2012  
Date Made Active in Reports: 07/10/2012  
Number of Days to Update: 46

Source: Environmental Protection Agency  
Telephone: 202-564-8600  
Last EDR Contact: 07/24/2013  
Next Scheduled EDR Contact: 11/11/2013  
Data Release Frequency: Varies

## BRS: Biennial Reporting System

The Biennial Reporting System is a national system administered by the EPA that collects data on the generation and management of hazardous waste. BRS captures detailed data from two groups: Large Quantity Generators (LQG) and Treatment, Storage, and Disposal Facilities.

Date of Government Version: 12/31/2011  
Date Data Arrived at EDR: 02/26/2013  
Date Made Active in Reports: 04/19/2013  
Number of Days to Update: 52

Source: EPA/NTIS  
Telephone: 800-424-9346  
Last EDR Contact: 08/26/2013  
Next Scheduled EDR Contact: 12/09/2013  
Data Release Frequency: Biennially

## UIC: Underground Injection Wells Listing

A listing of uncerground injection wells locations.

Date of Government Version: 08/12/2013  
Date Data Arrived at EDR: 08/13/2013  
Date Made Active in Reports: 09/16/2013  
Number of Days to Update: 34

Source: Department of Environment & Natural Resources  
Telephone: 919-807-6412  
Last EDR Contact: 08/09/2013  
Next Scheduled EDR Contact: 11/25/2013  
Data Release Frequency: Varies

## DRYCLEANERS: Drycleaning Sites

Potential and known drycleaning sites, active and abandoned, that the Drycleaning Solvent Cleanup Program has knowledge of and entered into this database.

Date of Government Version: 05/13/2013  
Date Data Arrived at EDR: 06/25/2013  
Date Made Active in Reports: 08/02/2013  
Number of Days to Update: 38

Source: Department of Environment & Natural Resources  
Telephone: 919-508-8400  
Last EDR Contact: 09/25/2013  
Next Scheduled EDR Contact: 01/08/2014  
Data Release Frequency: Varies

## NPDES: NPDES Facility Location Listing

General information regarding NPDES(National Pollutant Discharge Elimination System) permits.

Date of Government Version: 05/01/2013  
Date Data Arrived at EDR: 06/05/2013  
Date Made Active in Reports: 07/05/2013  
Number of Days to Update: 30

Source: Department of Environment & Natural Resources  
Telephone: 919-733-7015  
Last EDR Contact: 09/06/2013  
Next Scheduled EDR Contact: 11/18/2013  
Data Release Frequency: Varies



# GOVERNMENT RECORDS SEARCHED / DATA CURRENCY TRACKING

## INDIAN RESERV: Indian Reservations

This map layer portrays Indian administered lands of the United States that have any area equal to or greater than 640 acres.

Date of Government Version: 12/31/2005	Source: USGS
Date Data Arrived at EDR: 12/08/2006	Telephone: 202-208-3710
Date Made Active in Reports: 01/11/2007	Last EDR Contact: 07/19/2013
Number of Days to Update: 34	Next Scheduled EDR Contact: 10/28/2013
	Data Release Frequency: Semi-Annually

## SCRD DRYCLEANERS: State Coalition for Remediation of Drycleaners Listing

The State Coalition for Remediation of Drycleaners was established in 1998, with support from the U.S. EPA Office of Superfund Remediation and Technology Innovation. It is comprised of representatives of states with established drycleaner remediation programs. Currently the member states are Alabama, Connecticut, Florida, Illinois, Kansas, Minnesota, Missouri, North Carolina, Oregon, South Carolina, Tennessee, Texas, and Wisconsin.

Date of Government Version: 03/07/2011	Source: Environmental Protection Agency
Date Data Arrived at EDR: 03/09/2011	Telephone: 615-532-8599
Date Made Active in Reports: 05/02/2011	Last EDR Contact: 08/01/2013
Number of Days to Update: 54	Next Scheduled EDR Contact: 11/04/2013
	Data Release Frequency: Varies

## US AIRS MINOR: Air Facility System Data

A listing of minor source facilities.

Date of Government Version: 01/23/2013	Source: EPA
Date Data Arrived at EDR: 01/30/2013	Telephone: 202-564-5962
Date Made Active in Reports: 05/10/2013	Last EDR Contact: 09/30/2013
Number of Days to Update: 100	Next Scheduled EDR Contact: 01/13/2014
	Data Release Frequency: Annually

## US AIRS (AFS): Aerometric Information Retrieval System Facility Subsystem (AFS)

The database is a sub-system of Aerometric Information Retrieval System (AIRS). AFS contains compliance data on air pollution point sources regulated by the U.S. EPA and/or state and local air regulatory agencies. This information comes from source reports by various stationary sources of air pollution, such as electric power plants, steel mills, factories, and universities, and provides information about the air pollutants they produce. Action, air program, air program pollutant, and general level plant data. It is used to track emissions and compliance data from industrial plants.

Date of Government Version: 01/23/2013	Source: EPA
Date Data Arrived at EDR: 01/30/2013	Telephone: 202-564-5962
Date Made Active in Reports: 05/10/2013	Last EDR Contact: 09/30/2013
Number of Days to Update: 100	Next Scheduled EDR Contact: 01/13/2014
	Data Release Frequency: Annually

## COAL ASH: Coal Ash Disposal Sites

A listing of coal combustion products distribution permits issued by the Division for the treatment, storage, transportation, use and disposal of coal combustion products.

Date of Government Version: 12/31/2007	Source: Department of Environment & Natural Resources
Date Data Arrived at EDR: 08/04/2009	Telephone: 919-807-6359
Date Made Active in Reports: 08/17/2009	Last EDR Contact: 08/01/2013
Number of Days to Update: 13	Next Scheduled EDR Contact: 11/18/2013
	Data Release Frequency: Varies

## PRP: Potentially Responsible Parties

A listing of verified Potentially Responsible Parties

Date of Government Version: 04/15/2013	Source: EPA
Date Data Arrived at EDR: 07/03/2013	Telephone: 202-564-6023
Date Made Active in Reports: 09/13/2013	Last EDR Contact: 10/04/2013
Number of Days to Update: 72	Next Scheduled EDR Contact: 01/13/2014
	Data Release Frequency: Quarterly

# GOVERNMENT RECORDS SEARCHED / DATA CURRENCY TRACKING

## 2020 COR ACTION: 2020 Corrective Action Program List

The EPA has set ambitious goals for the RCRA Corrective Action program by creating the 2020 Corrective Action Universe. This RCRA cleanup baseline includes facilities expected to need corrective action. The 2020 universe contains a wide variety of sites. Some properties are heavily contaminated while others were contaminated but have since been cleaned up. Still others have not been fully investigated yet, and may require little or no remediation. Inclusion in the 2020 Universe does not necessarily imply failure on the part of a facility to meet its RCRA obligations.

Date of Government Version: 11/11/2011	Source: Environmental Protection Agency
Date Data Arrived at EDR: 05/18/2012	Telephone: 703-308-4044
Date Made Active in Reports: 05/25/2012	Last EDR Contact: 08/16/2013
Number of Days to Update: 7	Next Scheduled EDR Contact: 11/25/2013
	Data Release Frequency: Varies

## LEAD SMELTER 2: Lead Smelter Sites

A list of several hundred sites in the U.S. where secondary lead smelting was done from 1931 and 1964. These sites may pose a threat to public health through ingestion or inhalation of contaminated soil or dust

Date of Government Version: 04/05/2001	Source: American Journal of Public Health
Date Data Arrived at EDR: 10/27/2010	Telephone: 703-305-6451
Date Made Active in Reports: 12/02/2010	Last EDR Contact: 12/02/2009
Number of Days to Update: 36	Next Scheduled EDR Contact: N/A
	Data Release Frequency: No Update Planned

## LEAD SMELTER 1: Lead Smelter Sites

A listing of former lead smelter site locations.

Date of Government Version: 01/29/2013	Source: Environmental Protection Agency
Date Data Arrived at EDR: 02/14/2013	Telephone: 703-603-8787
Date Made Active in Reports: 02/27/2013	Last EDR Contact: 09/24/2013
Number of Days to Update: 13	Next Scheduled EDR Contact: 01/20/2014
	Data Release Frequency: Varies

## EPA WATCH LIST: EPA WATCH LIST

EPA maintains a "Watch List" to facilitate dialogue between EPA, state and local environmental agencies on enforcement matters relating to facilities with alleged violations identified as either significant or high priority. Being on the Watch List does not mean that the facility has actually violated the law only that an investigation by EPA or a state or local environmental agency has led those organizations to allege that an unproven violation has in fact occurred. Being on the Watch List does not represent a higher level of concern regarding the alleged violations that were detected, but instead indicates cases requiring additional dialogue between EPA, state and local agencies - primarily because of the length of time the alleged violation has gone unaddressed or unresolved.

Date of Government Version: 06/30/2013	Source: Environmental Protection Agency
Date Data Arrived at EDR: 08/13/2013	Telephone: 617-520-3000
Date Made Active in Reports: 09/13/2013	Last EDR Contact: 08/07/2013
Number of Days to Update: 31	Next Scheduled EDR Contact: 11/25/2013
	Data Release Frequency: Quarterly

## US FIN ASSUR: Financial Assurance Information

All owners and operators of facilities that treat, store, or dispose of hazardous waste are required to provide proof that they will have sufficient funds to pay for the clean up, closure, and post-closure care of their facilities.

Date of Government Version: 03/04/2013	Source: Environmental Protection Agency
Date Data Arrived at EDR: 03/15/2013	Telephone: 202-566-1917
Date Made Active in Reports: 05/10/2013	Last EDR Contact: 09/27/2013
Number of Days to Update: 56	Next Scheduled EDR Contact: 12/02/2013
	Data Release Frequency: Quarterly

## FEDLAND: Federal and Indian Lands

Federally and Indian administrated lands of the United States. Lands included are administrated by: Army Corps of Engineers, Bureau of Reclamation, National Wild and Scenic River, National Wildlife Refuge, Public Domain Land, Wilderness, Wilderness Study Area, Wildlife Management Area, Bureau of Indian Affairs, Bureau of Land Management, Department of Justice, Forest Service, Fish and Wildlife Service, National Park Service.

# GOVERNMENT RECORDS SEARCHED / DATA CURRENCY TRACKING

Date of Government Version: 12/31/2005  
Date Data Arrived at EDR: 02/06/2006  
Date Made Active in Reports: 01/11/2007  
Number of Days to Update: 339

Source: U.S. Geological Survey  
Telephone: 888-275-8747  
Last EDR Contact: 07/19/2013  
Next Scheduled EDR Contact: 10/28/2013  
Data Release Frequency: N/A

## PCB TRANSFORMER: PCB Transformer Registration Database

The database of PCB transformer registrations that includes all PCB registration submittals.

Date of Government Version: 02/01/2011  
Date Data Arrived at EDR: 10/19/2011  
Date Made Active in Reports: 01/10/2012  
Number of Days to Update: 83

Source: Environmental Protection Agency  
Telephone: 202-566-0517  
Last EDR Contact: 08/02/2013  
Next Scheduled EDR Contact: 11/11/2013  
Data Release Frequency: Varies

## COAL ASH DOE: Sleam-Electric Plan Operation Data

A listing of power plants that store ash in surface ponds.

Date of Government Version: 12/31/2005  
Date Data Arrived at EDR: 08/07/2009  
Date Made Active in Reports: 10/22/2009  
Number of Days to Update: 76

Source: Department of Energy  
Telephone: 202-586-8719  
Last EDR Contact: 10/15/2013  
Next Scheduled EDR Contact: 01/27/2014  
Data Release Frequency: Varies

## Financial Assurance 2: Financial Assurance Information Listing

Information for solid waste facilities. Financial assurance is intended to ensure that resources are available to pay for the cost of closure, post-closure care, and corrective measures if the owner or operator of a regulated facility is unable or unwilling to pay.

Date of Government Version: 10/02/2012  
Date Data Arrived at EDR: 10/03/2012  
Date Made Active in Reports: 10/26/2012  
Number of Days to Update: 23

Source: Department of Environmental & Natural Resources  
Telephone: 919-508-8496  
Last EDR Contact: 09/30/2013  
Next Scheduled EDR Contact: 01/13/2014  
Data Release Frequency: Varies

## COAL ASH EPA: Coal Combustion Residues Surface Impoundments List

A listing of coal combustion residues surface impoundments with high hazard potential ratings.

Date of Government Version: 08/17/2010  
Date Data Arrived at EDR: 01/03/2011  
Date Made Active in Reports: 03/21/2011  
Number of Days to Update: 77

Source: Environmental Protection Agency  
Telephone: N/A  
Last EDR Contact: 09/13/2013  
Next Scheduled EDR Contact: 12/23/2013  
Data Release Frequency: Varies

## Financial Assurance 1: Financial Assurance Information Listing

A listing of financial assurance information for underground storage tank facilities. Financial assurance is intended to ensure that resources are available to pay for the cost of closure, post-closure care, and corrective measures if the owner or operator of a regulated facility is unable or unwilling to pay.

Date of Government Version: 08/09/2013  
Date Data Arrived at EDR: 08/15/2013  
Date Made Active in Reports: 09/16/2013  
Number of Days to Update: 32

Source: Department of Environment & Natural Resources  
Telephone: 919-733-1322  
Last EDR Contact: 08/15/2013  
Next Scheduled EDR Contact: 11/25/2013  
Data Release Frequency: Quarterly

## Financial Assurance 3: Financial Assurance Information

Hazardous waste financial assurance information.

Date of Government Version: 09/30/2012  
Date Data Arrived at EDR: 10/19/2012  
Date Made Active in Reports: 11/29/2012  
Number of Days to Update: 41

Source: Department of Environment & Natural Resources  
Telephone: 919-707-8222  
Last EDR Contact: 09/16/2013  
Next Scheduled EDR Contact: 12/30/2013  
Data Release Frequency: Varies

# GOVERNMENT RECORDS SEARCHED / DATA CURRENCY TRACKING

## EDR HIGH RISK HISTORICAL RECORDS

### *EDR Exclusive Records*

#### EDR MGP: EDR Proprietary Manufactured Gas Plants

The EDR Proprietary Manufactured Gas Plant Database includes records of coal gas plants (manufactured gas plants) compiled by EDR's researchers. Manufactured gas sites were used in the United States from the 1800's to 1950's to produce a gas that could be distributed and used as fuel. These plants used whale oil, rosin, coal, or a mixture of coal, oil, and water that also produced a significant amount of waste. Many of the byproducts of the gas production, such as coal tar (oily waste containing volatile and non-volatile chemicals), sludges, oils and other compounds are potentially hazardous to human health and the environment. The byproduct from this process was frequently disposed of directly at the plant site and can remain or spread slowly, serving as a continuous source of soil and groundwater contamination.

Date of Government Version: N/A  
Date Data Arrived at EDR: N/A  
Date Made Active in Reports: N/A  
Number of Days to Update: N/A

Source: EDR, Inc.  
Telephone: N/A  
Last EDR Contact: N/A  
Next Scheduled EDR Contact: N/A  
Data Release Frequency: No Update Planned

#### EDR US Hist Auto Stat: EDR Exclusive Historic Gas Stations

EDR has searched selected national collections of business directories and has collected listings of potential gas station/filling station/service station sites that were available to EDR researchers. EDR's review was limited to those categories of sources that might, in EDR's opinion, include gas station/filling station/service station establishments. The categories reviewed included, but were not limited to gas, gas station, gasoline station, filling station, auto, automobile repair, auto service station, service station, etc. This database falls within a category of information EDR classifies as "High Risk Historical Records", or HRHR. EDR's HRHR effort presents unique and sometimes proprietary data about past sites and operations that typically create environmental concerns, but may not show up in current government records searches.

Date of Government Version: N/A  
Date Data Arrived at EDR: N/A  
Date Made Active in Reports: N/A  
Number of Days to Update: N/A

Source: EDR, Inc.  
Telephone: N/A  
Last EDR Contact: N/A  
Next Scheduled EDR Contact: N/A  
Data Release Frequency: Varies

#### EDR US Hist Cleaners: EDR Exclusive Historic Dry Cleaners

EDR has searched selected national collections of business directories and has collected listings of potential dry cleaner sites that were available to EDR researchers. EDR's review was limited to those categories of sources that might, in EDR's opinion, include dry cleaning establishments. The categories reviewed included, but were not limited to dry cleaners, cleaners, laundry, laundromat, cleaning/laundry, wash & dry etc. This database falls within a category of information EDR classifies as "High Risk Historical Records", or HRHR. EDR's HRHR effort presents unique and sometimes proprietary data about past sites and operations that typically create environmental concerns, but may not show up in current government records searches.

Date of Government Version: N/A  
Date Data Arrived at EDR: N/A  
Date Made Active in Reports: N/A  
Number of Days to Update: N/A

Source: EDR, Inc.  
Telephone: N/A  
Last EDR Contact: N/A  
Next Scheduled EDR Contact: N/A  
Data Release Frequency: Varies

#### EDR US Hist Auto Stat: EDR Proprietary Historic Gas Stations - Cole

Date of Government Version: N/A  
Date Data Arrived at EDR: N/A  
Date Made Active in Reports: N/A  
Number of Days to Update: N/A

Source: N/A  
Telephone: N/A  
Last EDR Contact: N/A  
Next Scheduled EDR Contact: N/A  
Data Release Frequency: Varies

# GOVERNMENT RECORDS SEARCHED / DATA CURRENCY TRACKING

EDR US Hist Cleaners: EDR Proprietary Historic Dry Cleaners - Cole

Date of Government Version: N/A	Source: N/A
Date Data Arrived at EDR: N/A	Telephone: N/A
Date Made Active in Reports: N/A	Last EDR Contact: N/A
Number of Days to Update: N/A	Next Scheduled EDR Contact: N/A
	Data Release Frequency: Varies

## OTHER DATABASE(S)

Depending on the geographic area covered by this report, the data provided in these specialty databases may or may not be complete. For example, the existence of wetlands information data in a specific report does not mean that all wetlands in the area covered by the report are included. Moreover, the absence of any reported wetlands information does not necessarily mean that wetlands do not exist in the area covered by the report.

CT MANIFEST: Hazardous Waste Manifest Data

Facility and manifest data. Manifest is a document that lists and tracks hazardous waste from the generator through transporters to a tsd facility.

Date of Government Version: 07/30/2013	Source: Department of Energy & Environmental Protection
Date Data Arrived at EDR: 08/19/2013	Telephone: 860-424-3375
Date Made Active in Reports: 10/03/2013	Last EDR Contact: 08/19/2013
Number of Days to Update: 45	Next Scheduled EDR Contact: 12/02/2013
	Data Release Frequency: Annually

NJ MANIFEST: Manifest Information

Hazardous waste manifest information.

Date of Government Version: 12/31/2011	Source: Department of Environmental Protection
Date Data Arrived at EDR: 07/19/2012	Telephone: N/A
Date Made Active in Reports: 08/28/2012	Last EDR Contact: 07/19/2013
Number of Days to Update: 40	Next Scheduled EDR Contact: 10/28/2013
	Data Release Frequency: Annually

NY MANIFEST: Facility and Manifest Data

Manifest is a document that lists and tracks hazardous waste from the generator through transporters to a TSD facility.

Date of Government Version: 08/01/2013	Source: Department of Environmental Conservation
Date Data Arrived at EDR: 08/07/2013	Telephone: 518-402-8651
Date Made Active in Reports: 09/10/2013	Last EDR Contact: 08/07/2013
Number of Days to Update: 34	Next Scheduled EDR Contact: 11/18/2013
	Data Release Frequency: Annually

PA MANIFEST: Manifest Information

Hazardous waste manifest information.

Date of Government Version: 12/31/2012	Source: Department of Environmental Protection
Date Data Arrived at EDR: 07/24/2013	Telephone: 717-783-8990
Date Made Active in Reports: 08/19/2013	Last EDR Contact: 07/18/2013
Number of Days to Update: 26	Next Scheduled EDR Contact: 11/04/2013
	Data Release Frequency: Annually

RI MANIFEST: Manifest information

Hazardous waste manifest information

Date of Government Version: 12/31/2012	Source: Department of Environmental Management
Date Data Arrived at EDR: 06/21/2013	Telephone: 401-222-2797
Date Made Active in Reports: 08/05/2013	Last EDR Contact: 08/23/2013
Number of Days to Update: 45	Next Scheduled EDR Contact: 12/09/2013
	Data Release Frequency: Annually

# GOVERNMENT RECORDS SEARCHED / DATA CURRENCY TRACKING

## WI MANIFEST: Manifest Information

Hazardous waste manifest information.

Date of Government Version: 12/31/2012

Date Data Arrived at EDR: 08/09/2013

Date Made Active in Reports: 09/27/2013

Number of Days to Update: 49

Source: Department of Natural Resources

Telephone: N/A

Last EDR Contact: 09/16/2013

Next Scheduled EDR Contact: 12/30/2013

Data Release Frequency: Annually

Oil/Gas Pipelines: This data was obtained by EDR from the USGS in 1994. It is referred to by USGS as GeoData Digital Line Graphs from 1:100,000-Scale Maps. It was extracted from the transportation category including some oil, but primarily gas pipelines.

## Electric Power Transmission Line Data

Source: Rextag Strategies Corp.

Telephone: (281) 769-2247

U.S. Electric Transmission and Power Plants Systems Digital GIS Data

Sensitive Receptors: There are individuals deemed sensitive receptors due to their fragile immune systems and special sensitivity to environmental discharges. These sensitive receptors typically include the elderly, the sick, and children. While the location of all sensitive receptors cannot be determined, EDR indicates those buildings and facilities - schools, daycares, hospitals, medical centers, and nursing homes - where individuals who are sensitive receptors are likely to be located.

## AHA Hospitals:

Source: American Hospital Association, Inc.

Telephone: 312-280-5991

The database includes a listing of hospitals based on the American Hospital Association's annual survey of hospitals.

## Medical Centers: Provider of Services Listing

Source: Centers for Medicare & Medicaid Services

Telephone: 410-786-3000

A listing of hospitals with Medicare provider number, produced by Centers of Medicare & Medicaid Services, a federal agency within the U.S. Department of Health and Human Services.

## Nursing Homes

Source: National Institutes of Health

Telephone: 301-594-6248

Information on Medicare and Medicaid certified nursing homes in the United States.

## Public Schools

Source: National Center for Education Statistics

Telephone: 202-502-7300

The National Center for Education Statistics' primary database on elementary and secondary public education in the United States. It is a comprehensive, annual, national statistical database of all public elementary and secondary schools and school districts, which contains data that are comparable across all states.

## Private Schools

Source: National Center for Education Statistics

Telephone: 202-502-7300

The National Center for Education Statistics' primary database on private school locations in the United States.

## Daycare Centers: Child Care Facility List

Source: Department of Health & Human Services

Telephone: 919-662-4499

Flood Zone Data: This data, available in select counties across the country, was obtained by EDR in 2003 & 2011 from the Federal Emergency Management Agency (FEMA). Data depicts 100-year and 500-year flood zones as defined by FEMA.

NWI: National Wetlands Inventory. This data, available in select counties across the country, was obtained by EDR in 2002 and 2005 from the U.S. Fish and Wildlife Service.

## State Wetlands Data: Wetlands Inventory

Source: Department of Environment & Natural Resources

Telephone: 919-733-2090

Scanned Digital USGS 7.5' Topographic Map (DRG)

Source: United States Geologic Survey

A digital raster graphic (DRG) is a scanned image of a U.S. Geological Survey topographic map. The map images are made by scanning published paper maps on high-resolution scanners. The raster image is georeferenced and fit to the Universal Transverse Mercator (UTM) projection.

## **STREET AND ADDRESS INFORMATION**

© 2010 Tele Atlas North America, Inc. All rights reserved. This material is proprietary and the subject of copyright protection and other intellectual property rights owned by or licensed to Tele Atlas North America, Inc. The use of this material is subject to the terms of a license agreement. You will be held liable for any unauthorized copying or disclosure of this material.

## **GEOCHECK<sup>®</sup> - PHYSICAL SETTING SOURCE ADDENDUM**

### **TARGET PROPERTY ADDRESS**

MODEL LAUNDRY OF GREENSBORO  
919 WARREN STREET  
GREENSBORO, NC 27403

### **TARGET PROPERTY COORDINATES**

Latitude (North):	36.0614 - 36° 3' 41.04"
Longitude (West):	79.8193 - 79° 49' 9.48"
Universal Tranverse Mercator:	Zone 17
UTM X (Meters):	606336.0
UTM Y (Meters):	3991203.0
Elevation:	851 ft. above sea level

### **USGS TOPOGRAPHIC MAP**

Target Property Map:	36079-A7 GREENSBORO, NC
Most Recent Revision:	2001

EDR's GeoCheck Physical Setting Source Addendum is provided to assist the environmental professional in forming an opinion about the impact of potential contaminant migration.

Assessment of the impact of contaminant migration generally has two principal investigative components:

1. Groundwater flow direction, and
2. Groundwater flow velocity.

Groundwater flow direction may be impacted by surface topography, hydrology, hydrogeology, characteristics of the soil, and nearby wells. Groundwater flow velocity is generally impacted by the nature of the geologic strata.



# GEOCHECK® - PHYSICAL SETTING SOURCE SUMMARY

## GROUNDWATER FLOW DIRECTION INFORMATION

Groundwater flow direction for a particular site is best determined by a qualified environmental professional using site-specific well data. If such data is not reasonably ascertainable, it may be necessary to rely on other sources of information, such as surface topographic information, hydrologic information, hydrogeologic data collected on nearby properties, and regional groundwater flow information (from deep aquifers).

## TOPOGRAPHIC INFORMATION

Surface topography may be indicative of the direction of surficial groundwater flow. This information can be used to assist the environmental professional in forming an opinion about the impact of nearby contaminated properties or, should contamination exist on the target property, what downgradient sites might be impacted.

## TARGET PROPERTY TOPOGRAPHY

General Topographic Gradient: General ESE

## SURROUNDING TOPOGRAPHY: ELEVATION PROFILES

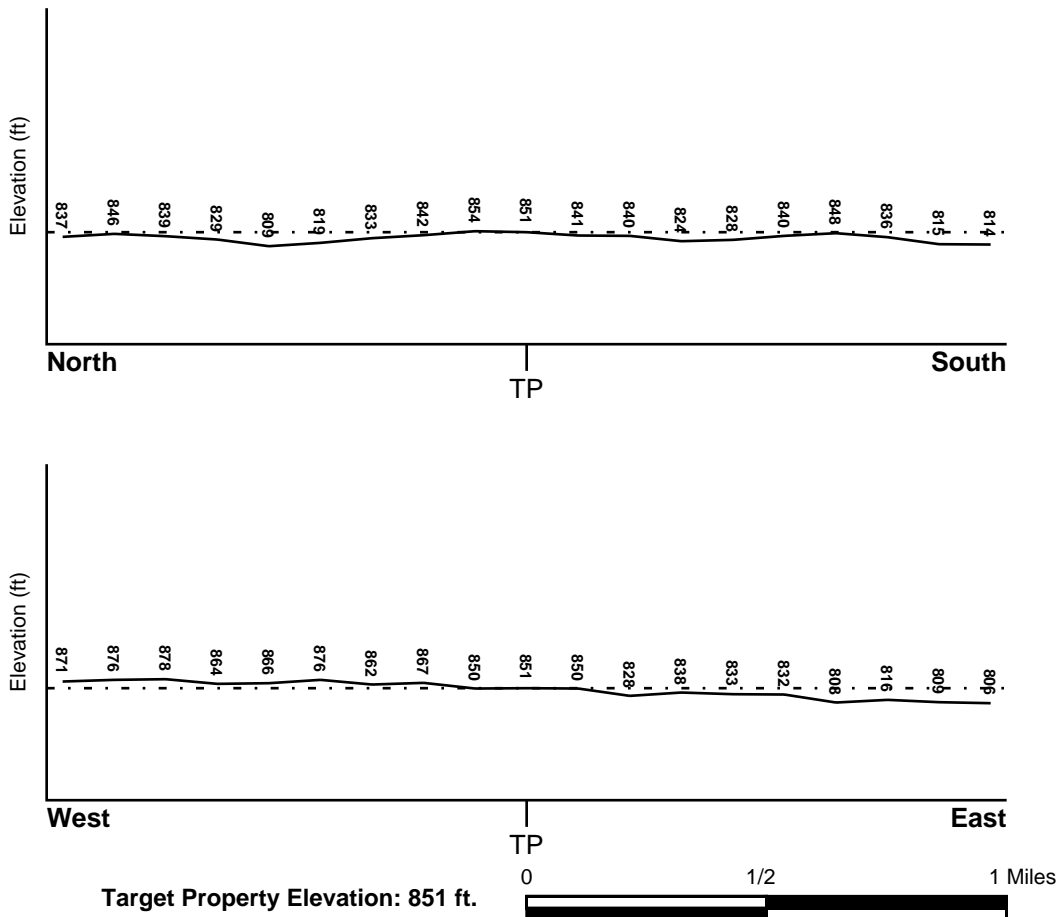

Source: Topography has been determined from the USGS 7.5' Digital Elevation Model and should be evaluated on a relative (not an absolute) basis. Relative elevation information between sites of close proximity should be field verified.

# GEOCHECK® - PHYSICAL SETTING SOURCE SUMMARY

## **HYDROLOGIC INFORMATION**

Surface water can act as a hydrologic barrier to groundwater flow. Such hydrologic information can be used to assist the environmental professional in forming an opinion about the impact of nearby contaminated properties or, should contamination exist on the target property, what downgradient sites might be impacted.

Refer to the Physical Setting Source Map following this summary for hydrologic information (major waterways and bodies of water).

## **FEMA FLOOD ZONE**

<u>Target Property County</u> GUILFORD, NC	FEMA Flood <u>Electronic Data</u> YES - refer to the Overview Map and Detail Map
---	--

Flood Plain Panel at Target Property: 37081C - FEMA DFIRM Flood data

Additional Panels in search area: Not Reported

## **NATIONAL WETLAND INVENTORY**

<u>NWI Quad at Target Property</u> GREENSBORO	NWI Electronic <u>Data Coverage</u> YES - refer to the Overview Map and Detail Map
--	--

## **HYDROGEOLOGIC INFORMATION**

Hydrogeologic information obtained by installation of wells on a specific site can often be an indicator of groundwater flow direction in the immediate area. Such hydrogeologic information can be used to assist the environmental professional in forming an opinion about the impact of nearby contaminated properties or, should contamination exist on the target property, what downgradient sites might be impacted.

## **AQUIFLOW®**

Search Radius: 1.000 Mile.

EDR has developed the AQUIFLOW Information System to provide data on the general direction of groundwater flow at specific points. EDR has reviewed reports submitted by environmental professionals to regulatory authorities at select sites and has extracted the date of the report, groundwater flow direction as determined hydrogeologically, and the depth to water table.

<u>MAP ID</u>	<u>LOCATION FROM TP</u>	<u>GENERAL DIRECTION GROUNDWATER FLOW</u>
2	1/8 - 1/4 Mile NE	Not Report
3	1/8 - 1/4 Mile ENE	Not Reported
A4	1/4 - 1/2 Mile East	Not Reported
A5	1/4 - 1/2 Mile East	SE
8	1/2 - 1 Mile WSW	Not Reported
9	1/2 - 1 Mile NNW	Not Reported
10	1/2 - 1 Mile NNE	Not Reported

For additional site information, refer to Physical Setting Source Map Findings.

## GEOCHECK® - PHYSICAL SETTING SOURCE SUMMARY

### GROUNDWATER FLOW VELOCITY INFORMATION

Groundwater flow velocity information for a particular site is best determined by a qualified environmental professional using site specific geologic and soil strata data. If such data are not reasonably ascertainable, it may be necessary to rely on other sources of information, including geologic age identification, rock stratigraphic unit and soil characteristics data collected on nearby properties and regional soil information. In general, contaminant plumes move more quickly through sandy-gravelly types of soils than silty-clayey types of soils.

### GEOLOGIC INFORMATION IN GENERAL AREA OF TARGET PROPERTY

Geologic information can be used by the environmental professional in forming an opinion about the relative speed at which contaminant migration may be occurring.

#### **ROCK STRATIGRAPHIC UNIT**

Era: Paleozoic  
System: Ordovician  
Series: Lower Paleozoic granitic rocks  
Code: Pzg1 (*decoded above as Era, System & Series*)

#### **GEOLOGIC AGE IDENTIFICATION**

Category: Plutonic and Intrusive Rocks

Geologic Age and Rock Stratigraphic Unit Source: P.G. Schruben, R.E. Arndt and W.J. Bawiec, Geology of the Conterminous U.S. at 1:2,500,000 Scale - a digital representation of the 1974 P.B. King and H.M. Beikman Map, USGS Digital Data Series DDS - 11 (1994).

# SSURGO SOIL MAP - 3758500.1s

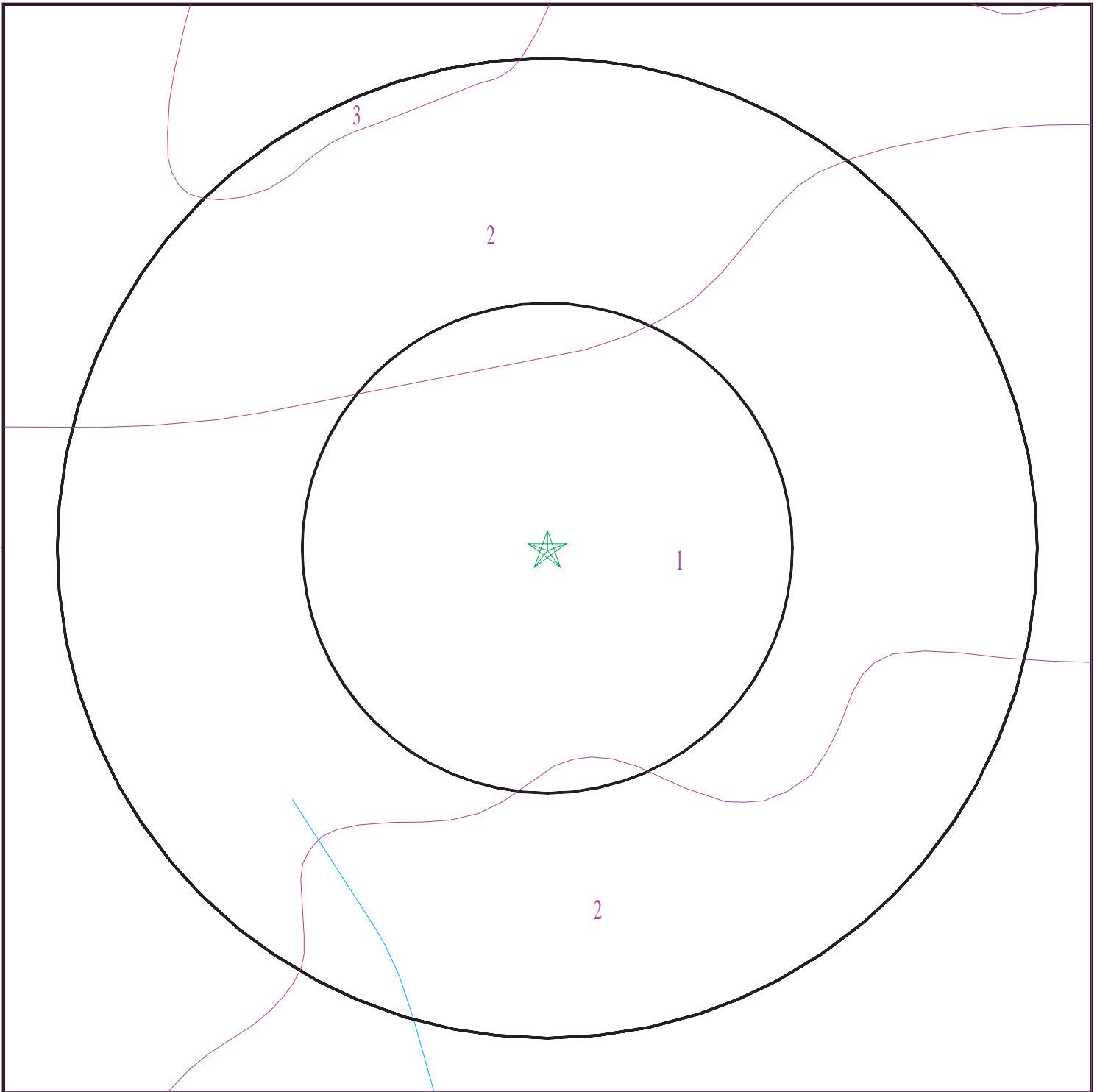

- ★ Target Property
- ∩ SSURGO Soil
- ∩ Water



SITE NAME: Model Laundry of Greensboro  
ADDRESS: 919 Warren Street  
Greensboro NC 27403  
LAT/LONG: 36.0614 / 79.8193

CLIENT: URS Corporation  
CONTACT: Jeffrey T. Hvozdk  
INQUIRY #: 3758500.1s  
DATE: October 15, 2013 4:27 pm

# GEOCHECK® - PHYSICAL SETTING SOURCE SUMMARY

## DOMINANT SOIL COMPOSITION IN GENERAL AREA OF TARGET PROPERTY

The U.S. Department of Agriculture's (USDA) Soil Conservation Service (SCS) leads the National Cooperative Soil Survey (NCSS) and is responsible for collecting, storing, maintaining and distributing soil survey information for privately owned lands in the United States. A soil map in a soil survey is a representation of soil patterns in a landscape. The following information is based on Soil Conservation Service SSURGO data.

### Soil Map ID: 1

Soil Component Name: Urban land

Soil Surface Texture: variable

Hydrologic Group: Not reported

Soil Drainage Class:  
Hydric Status: Not hydric

Corrosion Potential - Uncoated Steel: Not Reported

Depth to Bedrock Min: > 0 inches

Depth to Watertable Min: > 0 inches

Soil Layer Information							
Layer	Boundary		Soil Texture Class	Classification		Saturated hydraulic conductivity micro m/sec	Soil Reaction (pH)
	Upper	Lower		AASHTO Group	Unified Soil		
1	0 inches	5 inches	variable	Not reported	Not reported	Max: Min:	Max: Min:

### Soil Map ID: 2

Soil Component Name: Mecklenburg

Soil Surface Texture: sandy clay loam

Hydrologic Group: Class C - Slow infiltration rates. Soils with layers impeding downward movement of water, or soils with moderately fine or fine textures.

Soil Drainage Class: Well drained

Hydric Status: Not hydric

Corrosion Potential - Uncoated Steel: High

Depth to Bedrock Min: > 0 inches

Depth to Watertable Min: > 0 inches

## GEOCHECK® - PHYSICAL SETTING SOURCE SUMMARY

Soil Layer Information							
Layer	Boundary		Soil Texture Class	Classification		Saturated hydraulic conductivity micro m/sec	Soil Reaction (pH)
	Upper	Lower		AASHTO Group	Unified Soil		
1	0 inches	7 inches	sandy clay loam	Silt-Clay Materials (more than 35 pct. passing No. 200), Clayey Soils.	FINE-GRAINED SOILS, Silts and Clays (liquid limit less than 50%), Lean Clay Soils.	Max: 14 Min: 4	Max: 7.3 Min: 5.6
2	7 inches	33 inches		Silt-Clay Materials (more than 35 pct. passing No. 200), Clayey Soils.	FINE-GRAINED SOILS, Silts and Clays (liquid limit 50% or more), Elastic silt.	Max: 1.4 Min: 0.42	Max: 7.3 Min: 5.6
3	33 inches	37 inches		Silt-Clay Materials (more than 35 pct. passing No. 200), Clayey Soils.	FINE-GRAINED SOILS, Silts and Clays (liquid limit less than 50%), Lean Clay Soils.	Max: 14 Min: 4	Max: 7.3 Min: 5.6
4	37 inches	70 inches	loam	Silt-Clay Materials (more than 35 pct. passing No. 200), Silty Soils.	COARSE-GRAINED SOILS, Sands, Sands with fines, Silty Sand.	Max: 14 Min: 1.4	Max: 7.3 Min: 5.6

### Soil Map ID: 3

Soil Component Name: Enon

Soil Surface Texture: fine sandy loam

Hydrologic Group: Class C - Slow infiltration rates. Soils with layers impeding downward movement of water, or soils with moderately fine or fine textures.

Soil Drainage Class: Well drained

Hydric Status: Not hydric

Corrosion Potential - Uncoated Steel: High

Depth to Bedrock Min: > 0 inches

Depth to Watertable Min: > 0 inches

## GEOCHECK® - PHYSICAL SETTING SOURCE SUMMARY

Soil Layer Information							
Layer	Boundary		Soil Texture Class	Classification		Saturated hydraulic conductivity micro m/sec	Soil Reaction (pH)
	Upper	Lower		AASHTO Group	Unified Soil		
1	0 inches	7 inches	fine sandy loam	Silt-Clay Materials (more than 35 pct. passing No. 200), Silty Soils.	COARSE-GRAINED SOILS, Sands, Sands with fines, Clayey sand.	Max: 42 Min: 14	Max: 6.5 Min: 5.1
2	7 inches	11 inches	clay loam	Silt-Clay Materials (more than 35 pct. passing No. 200), Clayey Soils.	FINE-GRAINED SOILS, Silts and Clays (liquid limit less than 50%), Lean Clay Soils.	Max: 14 Min: 4	Max: 6.5 Min: 5.1
3	11 inches	33 inches	clay	Silt-Clay Materials (more than 35 pct. passing No. 200), Clayey Soils.	FINE-GRAINED SOILS, Silts and Clays (liquid limit less than 50%), Lean Clay Soils.	Max: 1.4 Min: 0.42	Max: 7.8 Min: 5.1
4	33 inches	74 inches	loam	Silt-Clay Materials (more than 35 pct. passing No. 200), Silty Soils.	COARSE-GRAINED SOILS, Sands, Sands with fines, Silty Sand.	Max: 14 Min: 1.4	Max: 7.8 Min: 6.1

### LOCAL / REGIONAL WATER AGENCY RECORDS

EDR Local/Regional Water Agency records provide water well information to assist the environmental professional in assessing sources that may impact ground water flow direction, and in forming an opinion about the impact of contaminant migration on nearby drinking water wells.

### WELL SEARCH DISTANCE INFORMATION

<u>DATABASE</u>	<u>SEARCH DISTANCE (miles)</u>
Federal USGS	1.000
Federal FRDS PWS	Nearest PWS within 1 mile
State Database	1.000

### FEDERAL USGS WELL INFORMATION

<u>MAP ID</u>	<u>WELL ID</u>	<u>LOCATION FROM TP</u>
1	USGS40000893110	0 - 1/8 Mile East

# GEOCHECK® - PHYSICAL SETTING SOURCE SUMMARY

## FEDERAL USGS WELL INFORMATION

<u>MAP ID</u>	<u>WELL ID</u>	<u>LOCATION FROM TP</u>
7	USGS40000893123	1/2 - 1 Mile West

## FEDERAL FRDS PUBLIC WATER SUPPLY SYSTEM INFORMATION

<u>MAP ID</u>	<u>WELL ID</u>	<u>LOCATION FROM TP</u>
6	NC0241536	1/4 - 1/2 Mile NNW

Note: PWS System location is not always the same as well location.

## STATE DATABASE WELL INFORMATION

<u>MAP ID</u>	<u>WELL ID</u>	<u>LOCATION FROM TP</u>
No Wells Found		

## OTHER STATE DATABASE INFORMATION

### NORTH CAROLINA NATURAL HERITAGE ELEMENT OCCURRENCES

<u>ID</u>	<u>Class</u>
NC50000017	Invertebrate
NC50014607	Invertebrate



# PHYSICAL SETTING SOURCE MAP - 3758500.1s

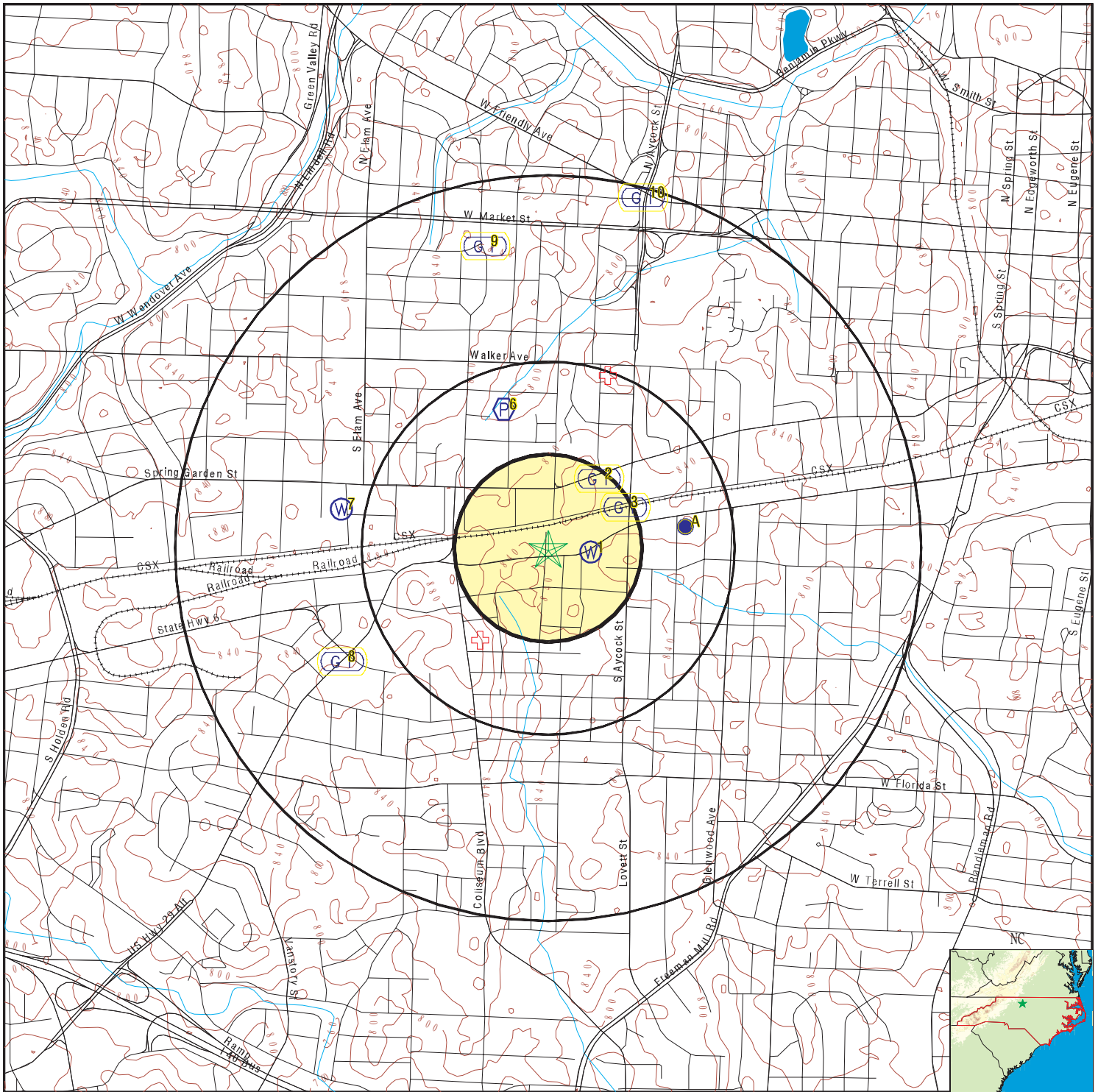

- County Boundary
- Major Roads
- Contour Lines
- Earthquake epicenter, Richter 5 or greater
- Water Wells
- Public Water Supply Wells
- Cluster of Multiple Icons
- Groundwater Flow Direction
- Indeterminate Groundwater Flow at Location
- Groundwater Flow Varies at Location
- Wildlife Areas
- Natural Areas
- Rare & Endangered Species

SITE NAME: Model Laundry of Greensboro  
 ADDRESS: 919 Warren Street  
 Greensboro NC 27403  
 LAT/LONG: 36.0614 / 79.8193

CLIENT: URS Corporation  
 CONTACT: Jeffrey T. Hvozdk  
 INQUIRY #: 3758500.1s  
 DATE: October 15, 2013 4:27 pm

# GEOCHECK® - PHYSICAL SETTING SOURCE MAP FINDINGS

Map ID  
Direction  
Distance  
Elevation

Database      EDR ID Number

**1**  
**East**  
**0 - 1/8 Mile**  
**Lower**      **FED USGS**      **USGS40000893110**

Org. Identifier:	USGS-NC		
Formal name:	USGS North Carolina Water Science Center		
Monloc Identifier:	USGS-360340079490301		
Monloc name:	GU-178		
Monloc type:	Well		
Monloc desc:	Not Reported		
Huc code:	Not Reported	Drainagearea value:	Not Reported
Drainagearea Units:	Not Reported	Contrib drainagearea:	Not Reported
Contrib drainagearea units:	Not Reported	Latitude:	36.0612467
Longitude:	-79.8172541	Sourcemap scale:	Not Reported
Horiz Acc measure:	1	Horiz Acc measure units:	seconds
Horiz Collection method:	Interpolated from map		
Horiz coord refsys:	NAD83	Vert measure val:	Not Reported
Vert measure units:	Not Reported	Vertacc measure val:	Not Reported
Vert accmeasure units:	Not Reported		
Vertcollection method:	Not Reported		
Vert coord refsys:	Not Reported	Countrycode:	US
Aquifername:	Piedmont and Blue Ridge crystalline-rock aquifers		
Formation type:	Felsic Metaigneous Rock		
Aquifer type:	Not Reported		
Construction date:	Not Reported	Welldepth:	120
Welldepth units:	ft	Wellholedepth:	Not Reported
Wellholedepth units:	Not Reported		

Ground-water levels, Number of Measurements: 0

**2**  
**NE**  
**1/8 - 1/4 Mile**  
**Higher**      **AQUIFLOW**      **63567**

Site ID:	14438		
Groundwater Flow:	Not Report		
Shallowest Water Table Depth:	Not Reported		
Deepest Water Table Depth:	Not Reported		
Average Water Table Depth:	36		
Depth to rock - shallowest:	Not Reported		
Depth to rock - deepest:	Not Reported		
Depth to rock - average:	Not Reported		
Date:	02/14/19		

**3**  
**ENE**  
**1/8 - 1/4 Mile**  
**Lower**      **AQUIFLOW**      **40192**

Site ID:	5681		
Groundwater Flow:	Not Reported		
Shallowest Water Table Depth:	Not Reported		
Deepest Water Table Depth:	Not Reported		
Average Water Table Depth:	13		
Depth to rock - shallowest:	Not Reported		
Depth to rock - deepest:	Not Reported		
Depth to rock - average:	Not Reported		
Date:	07/24/1990		

**A4**  
**East**  
**1/4 - 1/2 Mile**  
**Lower**      **AQUIFLOW**      **40478**

Site ID:	9215		
Groundwater Flow:	Not Reported		
Shallowest Water Table Depth:	10.25		
Deepest Water Table Depth:	11.75		
Average Water Table Depth:	Not Reported		
Depth to rock - shallowest:	Not Reported		
Depth to rock - deepest:	Not Reported		
Depth to rock - average:	Not Reported		
Date:	12/07/1992		

# GEOCHECK® - PHYSICAL SETTING SOURCE MAP FINDINGS

Map ID  
Direction  
Distance  
Elevation

Database      EDR ID Number

<b>A5</b> <b>East</b> <b>1/4 - 1/2 Mile</b> <b>Higher</b>	Site ID: 6948 Groundwater Flow: SE Shallowest Water Table Depth: 23.6 Deepest Water Table Depth: 29.7 Average Water Table Depth: Not Reported Depth to rock - shallowest: Not Reported Depth to rock - deepest: Not Reported Depth to rock - average: Not Reported Date: 03/04/1993	<b>AQUIFLOW</b>	<b>40211</b>
--	---	-----------------	--------------

<b>6</b> <b>NNW</b> <b>1/4 - 1/2 Mile</b> <b>Lower</b>	PWS ID: NC0241536 Date Initiated: 6201      Date Deactivated: Not Reported PWS Name: NORTHWEST CONSOLIDATED SCHOOL GREENSBORO, NC 27403  Addressee / Facility: System Owner/Responsible Party JOE HILL OR MAINT SUPV 5300 NORTHWEST SCHOOL RD GREENSBORO, NC 27403  Addressee / Facility: System Owner/Responsible Party DAVID GANNON 5300 NORTHWEST SCHOOL RD GREENSBORO, NC 27402  Facility Latitude: 36 04 00      Facility Longitude: 079 49 18 Facility Latitude: 36 09 18      Facility Longitude: 079 57 04 Facility Latitude: 36 09 18      Facility Longitude: 079 57 03 City Served: GREENSBORO Treatment Class: Untreated      Population: 00001800	<b>FRDS PWS</b>	<b>NC0241536</b>
---	---	-----------------	------------------

Violations information not reported.

**ENFORCEMENT INFORMATION:**

System Name: NORTHWEST CONSOLIDATED SCH Violation Type: Monitoring, Routine Minor (TCR) Contaminant: COLIFORM (TCR) Compliance Period: 1999-09-01 - 1999-09-30 Violation ID: 0001006 Enforcement Date: Not Reported	Enf. Action: Not Reported
--	---------------------------

<b>7</b> <b>West</b> <b>1/2 - 1 Mile</b> <b>Higher</b>	<b>FED USGS</b>	<b>USGS40000893123</b>
---	-----------------	------------------------

## GEOCHECK® - PHYSICAL SETTING SOURCE MAP FINDINGS

Org. Identifier:	USGS-NC		
Formal name:	USGS North Carolina Water Science Center		
Monloc Identifier:	USGS-360346079494601		
Monloc name:	GU-176		
Monloc type:	Well		
Monloc desc:	Not Reported		
Huc code:	Not Reported	Drainagearea value:	Not Reported
Drainagearea Units:	Not Reported	Contrib drainagearea:	Not Reported
Contrib drainagearea units:	Not Reported	Latitude:	36.0629135
Longitude:	-79.829199	Sourcemap scale:	Not Reported
Horiz Acc measure:	1	Horiz Acc measure units:	seconds
Horiz Collection method:	Interpolated from map		
Horiz coord refsys:	NAD83	Vert measure val:	Not Reported
Vert measure units:	Not Reported	Vertacc measure val:	Not Reported
Vert accmeasure units:	Not Reported		
Vertcollection method:	Not Reported		
Vert coord refsys:	Not Reported	Countrycode:	US
Aquifername:	Piedmont and Blue Ridge crystalline-rock aquifers		
Formation type:	Felsic Metaigneous Rock		
Aquifer type:	Not Reported		
Construction date:	Not Reported	Welldepth:	438
Welldepth units:	ft	Wellholedepth:	Not Reported
Wellholedepth units:	Not Reported		

Ground-water levels, Number of Measurements: 1

Date	Feet below Surface	Feet to Sealevel
-----		
1948	50	

---

<b>8</b> <b>WSW</b> <b>1/2 - 1 Mile</b> <b>Higher</b>	Site ID:	6125		
	Groundwater Flow:	Not Reported	<b>AQUIFLOW</b>	<b>40443</b>
	Shallowest Water Table Depth:	12.42		
	Deepest Water Table Depth:	20.25		
	Average Water Table Depth:	Not Reported		
	Depth to rock - shallowest:	Not Reported		
	Depth to rock - deepest:	Not Reported		
	Depth to rock - average:	Not Reported		
	Date:	05/15/1998		

---

<b>9</b> <b>NNW</b> <b>1/2 - 1 Mile</b> <b>Lower</b>	Site ID:	13414		
	Groundwater Flow:	Not Reported	<b>AQUIFLOW</b>	<b>40485</b>
	Shallowest Water Table Depth:	Not Reported		
	Deepest Water Table Depth:	Not Reported		
	Average Water Table Depth:	16.0		
	Depth to rock - shallowest:	Not Reported		
	Depth to rock - deepest:	Not Reported		
	Depth to rock - average:	18.0		
	Date:	02/02/1995		

---

<b>10</b> <b>NNE</b> <b>1/2 - 1 Mile</b> <b>Lower</b>	Site ID:	6114		
	Groundwater Flow:	Not Reported	<b>AQUIFLOW</b>	<b>40194</b>
	Shallowest Water Table Depth:	Not Reported		
	Deepest Water Table Depth:	Not Reported		
	Average Water Table Depth:	14.37		
	Depth to rock - shallowest:	Not Reported		
	Depth to rock - deepest:	Not Reported		
	Depth to rock - average:	Not Reported		
	Date:	06/18/1990		

## GEOCHECK® - PHYSICAL SETTING SOURCE MAP FINDINGS

Map ID  
Direction  
Distance

Database EDR ID Number

---

GIS ID: 11140  
Classification by Type: Invertebrate  
Occurrence Status: Extant

---

NC\_NHEO NC50000017

GIS ID: 141140  
Classification by Type: Invertebrate  
Occurrence Status: Extant

NC\_NHEO NC50014607

# GEOCHECK® - PHYSICAL SETTING SOURCE MAP FINDINGS RADON

## AREA RADON INFORMATION

State Database: NC Radon

### Radon Test Results

Num Results	Avg pCi/L	Min pCi/L	Max pCi/L
21	1.26	0.3	4.9

Federal EPA Radon Zone for GUILFORD County: 3

- Note: Zone 1 indoor average level > 4 pCi/L.  
 : Zone 2 indoor average level >= 2 pCi/L and <= 4 pCi/L.  
 : Zone 3 indoor average level < 2 pCi/L.

---

Federal Area Radon Information for Zip Code: 27403

Number of sites tested: 2

Area	Average Activity	% <4 pCi/L	% 4-20 pCi/L	% >20 pCi/L
Living Area - 1st Floor	0.500 pCi/L	100%	0%	0%
Living Area - 2nd Floor	Not Reported	Not Reported	Not Reported	Not Reported
Basement	1.050 pCi/L	100%	0%	0%

# PHYSICAL SETTING SOURCE RECORDS SEARCHED

## TOPOGRAPHIC INFORMATION

### USGS 7.5' Digital Elevation Model (DEM)

Source: United States Geologic Survey

EDR acquired the USGS 7.5' Digital Elevation Model in 2002 and updated it in 2006. The 7.5 minute DEM corresponds to the USGS 1:24,000- and 1:25,000-scale topographic quadrangle maps. The DEM provides elevation data with consistent elevation units and projection.

### Scanned Digital USGS 7.5' Topographic Map (DRG)

Source: United States Geologic Survey

A digital raster graphic (DRG) is a scanned image of a U.S. Geological Survey topographic map. The map images are made by scanning published paper maps on high-resolution scanners. The raster image is georeferenced and fit to the Universal Transverse Mercator (UTM) projection.

## HYDROLOGIC INFORMATION

**Flood Zone Data:** This data, available in select counties across the country, was obtained by EDR in 2003 & 2011 from the Federal Emergency Management Agency (FEMA). Data depicts 100-year and 500-year flood zones as defined by FEMA.

**NWI:** National Wetlands Inventory. This data, available in select counties across the country, was obtained by EDR in 2002 and 2005 from the U.S. Fish and Wildlife Service.

### State Wetlands Data: Wetlands Inventory

Source: Department of Environment & Natural Resources

Telephone: 919-733-2090

## HYDROGEOLOGIC INFORMATION

### AQUIFLOW<sup>R</sup> Information System

Source: EDR proprietary database of groundwater flow information

EDR has developed the AQUIFLOW Information System (AIS) to provide data on the general direction of groundwater flow at specific points. EDR has reviewed reports submitted to regulatory authorities at select sites and has extracted the date of the report, hydrogeologically determined groundwater flow direction and depth to water table information.

## GEOLOGIC INFORMATION

### Geologic Age and Rock Stratigraphic Unit

Source: P.G. Schruben, R.E. Arndt and W.J. Bawiec, Geology of the Conterminous U.S. at 1:2,500,000 Scale - A digital representation of the 1974 P.B. King and H.M. Beikman Map, USGS Digital Data Series DDS - 11 (1994).

### STATSGO: State Soil Geographic Database

Source: Department of Agriculture, Natural Resources Conservation Services

The U.S. Department of Agriculture's (USDA) Natural Resources Conservation Service (NRCS) leads the national Conservation Soil Survey (NCSS) and is responsible for collecting, storing, maintaining and distributing soil survey information for privately owned lands in the United States. A soil map in a soil survey is a representation of soil patterns in a landscape. Soil maps for STATSGO are compiled by generalizing more detailed (SSURGO) soil survey maps.

### SSURGO: Soil Survey Geographic Database

Source: Department of Agriculture, Natural Resources Conservation Services (NRCS)

Telephone: 800-672-5559

SSURGO is the most detailed level of mapping done by the Natural Resources Conservation Services, mapping scales generally range from 1:12,000 to 1:63,360. Field mapping methods using national standards are used to construct the soil maps in the Soil Survey Geographic (SSURGO) database. SSURGO digitizing duplicates the original soil survey maps. This level of mapping is designed for use by landowners, townships and county natural resource planning and management.

# PHYSICAL SETTING SOURCE RECORDS SEARCHED

## LOCAL / REGIONAL WATER AGENCY RECORDS

### FEDERAL WATER WELLS

#### PWS: Public Water Systems

Source: EPA/Office of Drinking Water

Telephone: 202-564-3750

Public Water System data from the Federal Reporting Data System. A PWS is any water system which provides water to at least 25 people for at least 60 days annually. PWSs provide water from wells, rivers and other sources.

#### PWS ENF: Public Water Systems Violation and Enforcement Data

Source: EPA/Office of Drinking Water

Telephone: 202-564-3750

Violation and Enforcement data for Public Water Systems from the Safe Drinking Water Information System (SDWIS) after August 1995. Prior to August 1995, the data came from the Federal Reporting Data System (FRDS).

#### USGS Water Wells: USGS National Water Inventory System (NWIS)

This database contains descriptive information on sites where the USGS collects or has collected data on surface water and/or groundwater. The groundwater data includes information on wells, springs, and other sources of groundwater.

### STATE RECORDS

#### North Carolina Public Water Supply Wells

Source: Department of Environmental Health

Telephone: 919-715-3243

## OTHER STATE DATABASE INFORMATION

#### NC Natural Areas: Significant Natural Heritage Areas

Source: Center for Geographic Information and Analysis

Telephone: 919-733-2090

A polygon coverage identifying sites (terrestrial or aquatic that have particular biodiversity significance.

A site's significance may be due to the presence of rare species, rare or high quality natural communities, or other important ecological features.

#### NC Game Lands: Wildlife Resources Commission Game Lands

Source: Center for Geographic Information and Analysis

Telephone: 919-733-2090

All publicly owned game lands managed by the North Carolina Wildlife Resources Commission and as listed in Hunting and Fishing Maps.

#### NC Natural Heritage Sites: Natural Heritage Element Occurrence Sites

Source: Center for Geographic Information and Analysis

Telephone: 919-733-2090

A point coverage identifying locations of rare and endangered species, occurrences of exemplary or unique natural ecosystems (terrestrial or aquatic), and special animal habitats (e.g., colonial waterbird nesting sites).

### RADON

#### State Database: NC Radon

Source: Department of Environment & Natural Resources

Telephone: 919-733-4984

Radon Statistical and Non Statistical Data

#### Area Radon Information

Source: USGS

Telephone: 703-356-4020

The National Radon Database has been developed by the U.S. Environmental Protection Agency (USEPA) and is a compilation of the EPA/State Residential Radon Survey and the National Residential Radon Survey. The study covers the years 1986 - 1992. Where necessary data has been supplemented by information collected at private sources such as universities and research institutions.



## PHYSICAL SETTING SOURCE RECORDS SEARCHED

### EPA Radon Zones

Source: EPA

Telephone: 703-356-4020

Sections 307 & 309 of IRAA directed EPA to list and identify areas of U.S. with the potential for elevated indoor radon levels.

### OTHER

Airport Landing Facilities: Private and public use landing facilities

Source: Federal Aviation Administration, 800-457-6656

Epicenters: World earthquake epicenters, Richter 5 or greater

Source: Department of Commerce, National Oceanic and Atmospheric Administration

### STREET AND ADDRESS INFORMATION

© 2010 Tele Atlas North America, Inc. All rights reserved. This material is proprietary and the subject of copyright protection and other intellectual property rights owned by or licensed to Tele Atlas North America, Inc. The use of this material is subject to the terms of a license agreement. You will be held liable for any unauthorized copying or disclosure of this material.