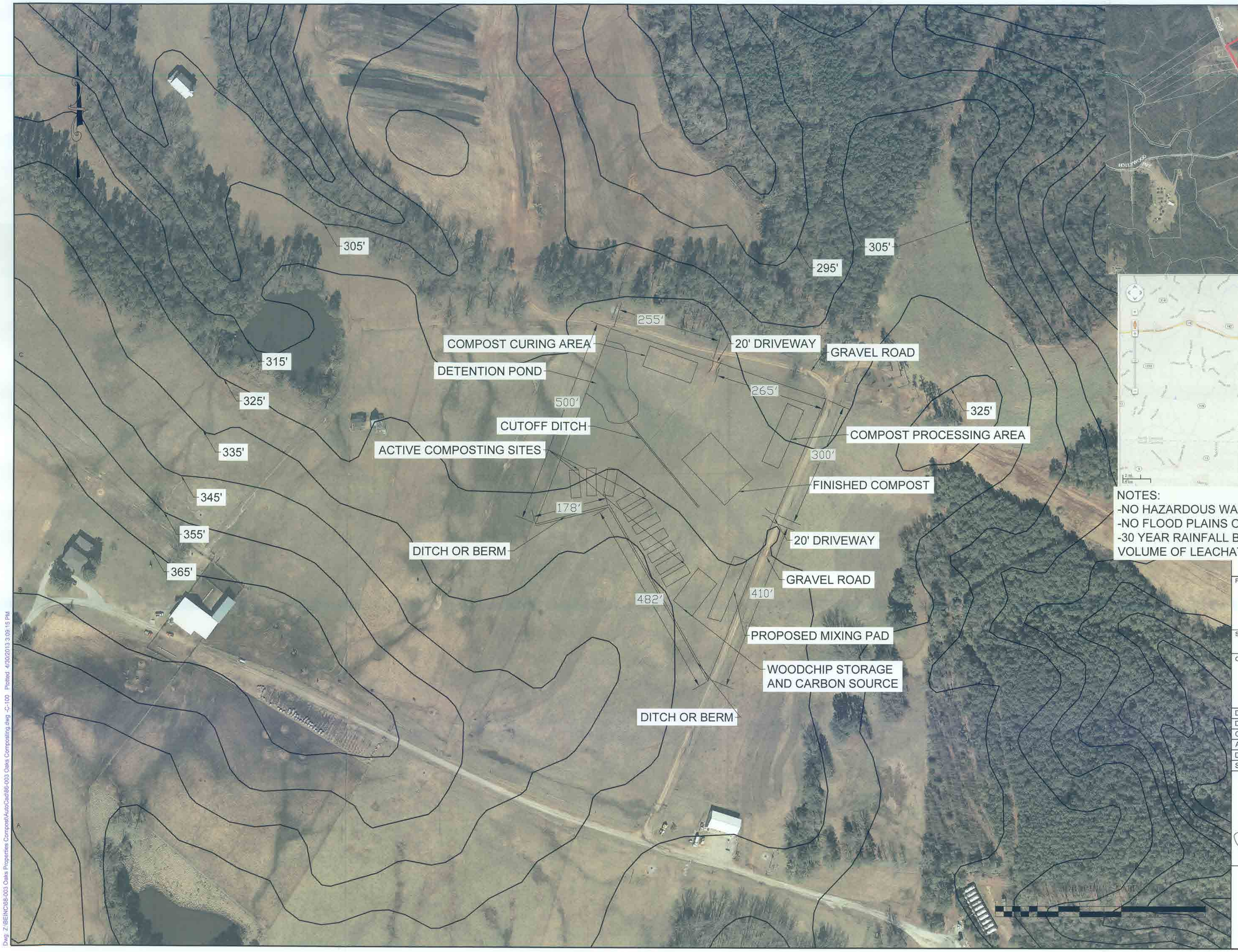

NOTES:
-NO HAZARDOUS WASTE ON SITE
-NO FLOOD PLAINS OR WETLAND ON SITE
-30 YEAR RAINFALL BENCHMARK WILL BE MET ON VOLUME OF LEACHATE POND

Project:
L&L Environmental Composting Facility

Sheet Title:
Existing Site Plan

Owner:
L&L Environmental
Composting Facility
2323 Diggs Rd
Wadesboro, NC 28170

Designed By:	RGB	Sheet No:	C-100
Drawn By:	LRB		1 of 1
Checked By:	LRB		
Approved By:	RGB		
Date:	29 AUG 2013	Arch D Size Sheet	
Scale :	1" = 50'-0"	Project No :	#86-03

NORTH CAROLINA PROFESSIONAL SEAL 10184 ENGINEER
8/29/13

BEFORE YOU DIG!
CALL 1-800-632-4949
IT'S THE LAW!

Burgin Engineering Inc.
PO BOX 1804 IRMO, SC 29063
(803) 781-2965

Dwg: Z:\BEINC\86-003 Oaks Properties Compost\Auto\Cad\86-003 Oaks Composting.dwg C-100 Plotted 4/30/2013 3:09:15 PM