North Wake C&D Landfill Facility Permit No. 92-09 Semi-Annual Sampling Report

(April 2012 Sampling Event)

Wake County

Report

May 2012

WAKE COUNTY
NORTH CAROLINA

CDM Smith

DENR USE ONLY: ☐ Paper Report ☐ Electronic Data - Email CD (data loaded: Yes / No) Doc/Event #:

NC DENR
Division of Waste Management - Solid Waste

Environmental Monitoring Reporting Form

Notice: This form and any information attached to it are "Public Records" as defined in NC General Statute 132-1. As such, these documents are available for inspection and examination by any person upon request (NC General Statute 132-6).

Instructions:

- **Prepare one form for each individually monitored unit.**
- **Please type or print legibly.**
- Attach a notification table with values that attain or exceed NC 2L groundwater standards or NC 2B surface water standards. The notification must include a preliminary analysis of the cause and significance of each value. (e.g. naturally occurring, off-site source, pre-existing condition, etc.).
- Attach a notification table of any groundwater or surface water values that equal or exceed the reporting limits.
- Attach a notification table of any methane gas values that attain or exceed explosive gas levels. This includes any structures on or nearby the facility (NCAC 13B .1629 (4)(a)(i).
- Send the original signed and sealed form, any tables, and Electronic Data Deliverable to: Compliance Unit, NCDENR-DWM, Solid Waste Section, 1646 Mail Service Center, Raleigh, NC 27699-1646.

Solid Waste Monitoring Data Submittal Information

Name of entity submitting data (laboratory, consultant, facility owner):

Consultant - Camp Dresser & McKee (CDM Smith)

Contact for questions about data formatting. Include data preparer's name, telephone number and E-mail address:

Name: Mathew F. Colone Phone: 919-787-5620

E-mail: colonemf@cdmsmith.com

Facility name:	Facility Address:	Facility Permit #	NC Landfill Rule: (.0500 or .1600)	Actual sampling dates (e.g., October 20-24, 2006)
Wake County North Wake C&D Landfill	9004 Deponie Drive Raleigh, NC 27615	92-09	.0500	April 10-11, 2012

Environmental Status: (Check all that apply)

☐ Initial/Background Monitoring ☒ Detection Monitoring ☐ Assessment Monitoring ☐ Corrective Action

Type of data submitted: (Check all that apply)

☒ Groundwater monitoring data from monitoring wells
☐ Groundwater monitoring data from private water supply wells
☐ Leachate monitoring data
☐ Surface water monitoring data
☐ Methane gas monitoring data
☐ Corrective action data (specify) _____
☐ Other(specify) _____

Notification attached?

☐ No. No groundwater or surface water standards were exceeded.
☒ Yes, a notification of values exceeding a groundwater or surface water standard is attached. It includes a list of groundwater and surface water monitoring points, dates, analytical values, NC 2L groundwater standard, NC 2B surface water standard or NC Solid Waste GWPS and preliminary analysis of the cause and significance of any concentration.
☐ Yes, a notification of values exceeding an explosive methane gas limit is attached. It includes the methane monitoring points, dates, sample values and explosive methane gas limits.

Certification

To the best of my knowledge, the information reported and statements made on this data submittal and attachments are true and correct. Furthermore, I have attached complete notification of any sampling values meeting or exceeding groundwater standards or explosive gas levels, and a preliminary analysis of the cause and significance of concentrations exceeding groundwater standards. I am aware that there are significant penalties for making any false statement, representation, or certification including the possibility of a fine and imprisonment.

Mathew F. Colone — Facility Representative Name (Print)
Consultant — Title
(919) 787-5620 — (Area Code) Telephone Number

Mathew F Colone — Signature
5/30/2012 — Date

Affix NC Licensed Professional Geologist Seal

NORTH CAROLINA LICENSED SEAL 1851 GEOLOGIST MATHEW F. COLONE
Mathew F Colone
5/30/2012

5400 Glenwood Ave, Suite 300, Raleigh, NC 27612
Facility Representative Address

F-0412
NC PE Firm License Number (if applicable effective May 1, 2009)

Revised 6/2009

5400 Glenwood Avenue, Suite 300
Raleigh, North Carolina 27612
tel: 919 787-5620
fax: 919 781-5730

May 30, 2012

Ms. Jaclynne Drummond
North Carolina Department of Environment and
Natural Resources
Division of Waste Management
Solid Waste Section
1646 Mail Service Center
Raleigh, North Carolina 27699-1646

Subject: April 2012 Semi-Annual Monitoring Sampling Report
North Wake C&D Landfill
Facility Permit No. 92-09

Dear Ms. Drummond:

Camp Dresser & McKee, on behalf of Wake County, is submitting an electronic copy of the April 2012 semi-annual sampling event report. This letter report presents the results of the most recent semi-annual sampling event at the North Wake C&D Landfill and constitutes the first sampling event for 2012. The approved groundwater monitoring network consists of the background well (MW-1) and three downgradient compliance wells (CD-1, CD-2, and CD–3). Field activities and sampling results from the April 2012 event are discussed below.

Field Activities

Groundwater samples from the North Wake C&D Landfill were collected on April 11, 2012 by use of disposable, laboratory decontaminated bailers. Groundwater elevations were measured at each well prior to sampling and are presented in **Table 1**. These groundwater elevations were used to construct a potentiometric surface map for this sampling event. The potentiometric contours and monitoring well locations are shown on **Figure 1**.

After depth to groundwater was determined, three well volumes of water were removed from each well prior to sampling to provide fresh formation water within the well water column. Each well volume was measured in the field for pH, conductivity, temperature, turbidity, dissolved oxygen, and oxidation-reduction potential using a YSI-556 multi-parameter probe and a HANNA HI 98703 turbidity meter. Turbidity was elevated in each well after purging and was allowed to stabilize prior to sample

collection. The water quality parameters at the time of sampling and groundwater elevations are presented in **Table 1**.

Sampling Results

Environmental Conservation Laboratories, Inc. in Cary, North Carolina analyzed the groundwater samples for North Carolina Appendix I volatile organic compounds (VOCs) and metals (i.e. arsenic, barium, cadmium, chromium, lead, mercury, selenium, and silver). In accordance with Solid Waste Section guidelines the analytical results were reported to the laboratory specific method detection limit (MDL) and are quantifiable at or below Solid Waste Section Limits (SWSLs). All monitoring wells for the C&D Landfill had detections of analytes above the MDL but below SWSLs. These detections were qualified as estimated or "J" flags.

No Appendix I VOCs were detected above North Carolina 2L Standards (NC 2L). Chromium was the only metal detected above the NC 2L Standard in samples collected from CD-2. The chromium exceedance is likely a result of elevated turbidity at the time of sample collection. No VOCs were detected in the trip blank. The equipment blank had "J" flag detections of 2-butanone, acetone, arsenic, and chloroform. A complete summary of all detected constituents, including detections above the MDL, is presented in **Table 2**. A copy of the analytical results from the April 2012 semi-annual sampling event is provided in **Appendix A**.

The next semi-annual sampling event will be completed in the fall of 2012. If you have any questions or require further explanation, do not hesitate to call me at (919) 787-5620.

Very truly yours,

Mathew F. Colone, P.G.
Camp Dresser & McKee

cc: John Roberson, WCSWM
Elliott Cornell, WCSWM

Table 1
Water Quality Parameters
April 2012 Semi-Annual Sampling Event
North Wake C&D Landfill

Monitoring Well I.D.	Water Quality Parameters						Groundwater Elevations		
	pH	Conductivity	Temperature	Turbidity	DO	ORP	TOC Elevation	Depth to Groundwater	Groundwater Elevation
	(S.U.)	(uS/cm)	(deg. C)	(NTUs)	(mg/L)	(mV)	(feet AMSL)	(feet)	(feet AMSL)
MW-1	5.93	32	19.7	12	6.35	39.6	333.80	46.70	287.10
CD-1	5.63	122	15.4	21	4.29	74.7	296.26	14.49	281.77
CD-2	5.52	123	14.8	236	4.48	186.2	282.64	11.42	271.22
CD-3	5.43	80	17.3	41	2.66	103.7	301.49	21.51	279.98

Notes:

1. AMSL - Above Mean Sea Level
2. TOC - Top of Casing
3. uS/cm - Microsiemens per centimeter
4. mg/L - Milligrams per liter
5. ORP - Oxidation-Reduction Potential
6. NTUs - Nephelometric Turbidity Units
7. mV - Millivolts
8. S.U. - Standard Units
9. DO - Dissolved Oxygen
10. Monitoring wells with high turbidity were allowed to settle prior to sampling; turbidity shown in table was recorded at the time of sampling.

Table 2
Detected Groundwater Constituents - Metals and Volatile Organic Compounds
April 2012 Semi-Annual Sampling Event
North Wake C&D Landfill

		Metals								Volatile Organic Compounds		
Monitoring Well	Sample Date	Arsenic	Barium	Cadmium	Chromium	Lead	Mercury	Selenium	Silver	Acetone	Chloroform	Toluene
NC 2L Standard		0.01	0.7	0.002	0.01	0.015	0.001	0.02	0.02	6,000	70	600
Solid Waste Section Limit		0.01	0.1	0.001	0.01	0.01	0.0002	0.01	0.01	100	5	1
MW-1	5-Jun-01											
MW-1	29-Nov-01											
MW-1	5-Apr-02											
MW-1	7-Nov-02											
MW-1	16-Apr-03											
MW-1	30-Oct-03											
MW-1	7-Apr-04											
MW-1	19-Nov-04											
MW-1	22-Apr-05					**0.016**						
MW-1	10-Nov-05					**0.015**						
MW-1	13-Apr-06											
MW-1	8-Nov-06											
MW-1	18-Apr-07											
MW-1	7-Nov-07		0.151		**0.011**	**0.028**						
MW-1	13-May-08	0.00187JB	0.0452JB		0.00263J							
MW-1	3-Nov-08		0.0329J						0.00123JB			
MW-1	18-Mar-09		0.0308J						0.00127JB			
MW-1	19-Oct-09		0.0418J		0.00265J				0.00091JB			
MW-1	7-May-10		0.0439J		0.00132J	0.00236J						
MW-1	28-Oct-10		0.0378J									
MW-1	14-Mar-11		0.0421J									
MW-1	20-Oct-11		0.0444J					0.00619J				
MW-1	11-Apr-12		0.0384J									
CD-1	5-Jun-01		0.102									
CD-1	29-Nov-01		0.371									
CD-1	5-Apr-02											
CD-1	7-Nov-02											
CD-1	16-Apr-03											
CD-1	30-Oct-03											
CD-1	7-Apr-04											
CD-1	19-Nov-04			0.001								
CD-1	22-Apr-05		**0.735**		**0.011**	**0.015**						
CD-1	10-Nov-05											
CD-1	13-Apr-06											
CD-1	8-Nov-06					0.011						
CD-1	18-Apr-07		0.501		0.015	0.011						
CD-1	7-Nov-07		0.501		0.013	0.011						
CD-1	13-May-08	0.00417JB	0.257B		0.0138	**0.015**						
CD-1	3-Nov-08		0.131		0.00739J	0.00691J						
CD-1	18-Mar-08		0.135		0.00632J				0.00148JB			
CD-1	19-Oct-09		0.258		**0.0148**	0.00871J			0.00612J		0.11J	
CD-1	7-May-10		0.195		0.0095J	0.00272J						
CD-1	28-Oct-10		0.136		0.00717J							
CD-1	14-Mar-11	0.00312J	0.174		0.00978J	0.00434J						
CD-1	20-Oct-11		0.0629J		0.00306J							
CD-1	11-Apr-12		0.0731J		0.00372J							

Table 2
Detected Groundwater Constituents - Metals and Volatile Organic Compounds
April 2012 Semi-Annual Sampling Event
North Wake C&D Landfill

		Metals								Volatile Organic Compounds		
Monitoring Well	Sample Date	Arsenic	Barium	Cadmium	Chromium	Lead	Mercury	Selenium	Silver	Acetone	Chloroform	Toluene
NC 2L Standard		0.01	0.7	0.002	0.01	0.015	0.001	0.02	0.02	6,000	70	600
Solid Waste Section Limit		0.01	0.1	0.001	0.01	0.01	0.0002	0.01	0.01	100	5	1
CD-2	5-Jun-01											
CD-2	29-Nov-01		0.357									
CD-2	5-Apr-02											
CD-2	7-Nov-02											
CD-2	16-Apr-03											
CD-2	30-Oct-03											
CD-2	7-Apr-04											
CD-2	19-Nov-04				**0.015**	0.011						
CD-2	22-Apr-05					**0.018**						
CD-2	10-Nov-05											
CD-2	13-Apr-06											
CD-2	8-Nov-06					**0.016**						
CD-2	18-Apr-07		0.192									
CD-2	7-Nov-07		0.224			0.012						
CD-2	13-May-08		0.0451JB		0.0049J	0.00552J			0.00112J			
CD-2	3-Nov-08		0.0357J		0.00401J				0.00126JB			
CD-2	18-Mar-09		0.0418J		0.00116J				0.00124JB		0.00572	
CD-2	19-Oct-09		0.0637J		0.00716J				0.00333J		0.38J	
CD-2	7-May-10		0.137		0.00743J	0.00197J						
CD-2	28-Oct-10		0.0824J		0.00381J						0.98J	0.5J
CD-2	14-Mar-11		0.0569J		0.00174J			0.00274J			0.97J	
CD-2	20-Oct-11		0.0532J		0.00378J					5.9J	1.8J	
CD-2	11-Apr-12		0.340		**0.0156**	0.0142			0.00247J		0.80J	
CD-3	5-Jun-01											
CD-3	29-Nov-01											
CD-3	5-Apr-02											
CD-3	7-Nov-02											
CD-3	16-Apr-03											
CD-3	30-Oct-03											
CD-3	7-Apr-04											
CD-3	19-Nov-04											
CD-3	22-Apr-05											
CD-3	10-Nov-05											
CD-3	13-Apr-06											
CD-3	8-Nov-06											
CD-3	18-Apr-07		0.109									
CD-3	7-Nov-07		0.269			**0.015**						
CD-3	13-May-08		0.0312JB		0.00197J							
CD-3	3-Nov-08		0.0265J		0.00124J	0.0041J			0.00119JB			
CD-3	18-Mar-09		0.0423J						0.00109JB			
CD-3	19-Oct-09		0.0461J					0.00351J			0.15J	
CD-3	7-May-10		0.122		0.00161J	0.00517J				11J		0.63J
CD-3	28-Oct-10		0.872J									
CD-3	14-Mar-11		0.0507J									
CD-3	20-Oct-11		0.0453J									
CD-3	11-Apr-12		0.0675J			0.00226J						

Notes:

Metal detections are in milligrams per liter (parts per million)

Volatile Organic Compound detections are in micrograms per liter (parts per billion)

- Concentration exceeds N.C. 2L Groundwater Standard

- Indicates result below detection limits

J - Indicates the analytical result is an estimated concentration between the method detection limit and the Solid Waste Section Reporting Limit

B - Indicates the analyte was detected in the associated method blank

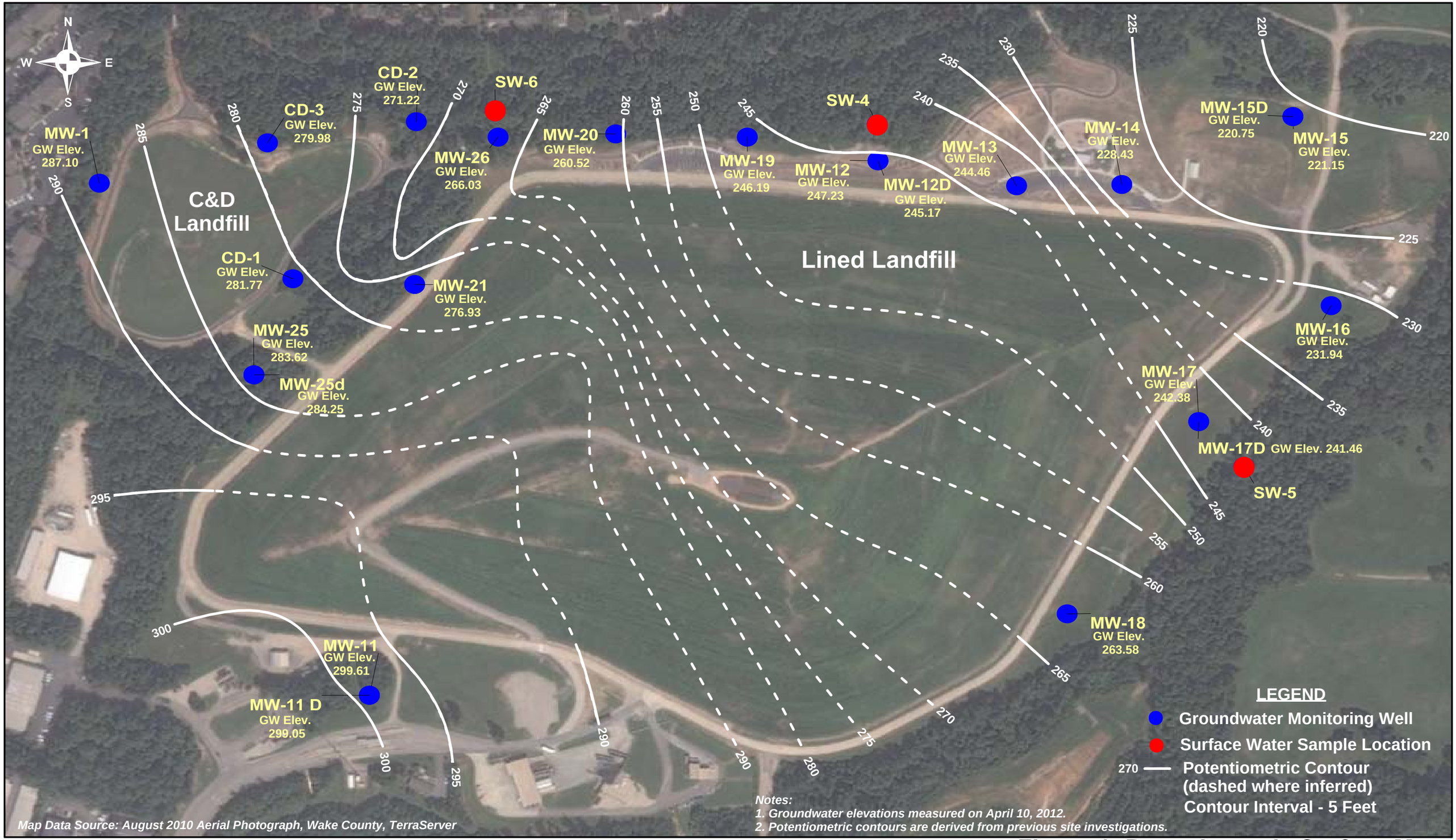

CDM Smith

Scale in Feet

0 300 600

Figure 1: Potentiometric Surface Map

April 2012 Semi-Annual Sampling Event
North Wake Lined and C&D Landfills
Raleigh, North Carolina

Appendix A

Environmental Conservation Laboratories, Inc.
102-A Woodwinds Industrial Court
Cary NC, 27511
Phone: 919.467.3090 FAX: 919.467.3515
www.encolabs.com

Tuesday, April 24, 2012

CDM Smith, Inc. (CD004)

Attn: Dan Forbes

5400 GLENWOOD AVE SUITE 300

RALEIGH, NC 27612-

RE: Laboratory Results for
Project Number: [none], Project Name/Desc: N Wake C&D Landfill
ENCO Workorder(s): C203987

Dear Dan Forbes,

Enclosed is a copy of your laboratory report for test samples received by our laboratory on Wednesday, April 11, 2012.

Unless otherwise noted in an attached project narrative, all samples were received in acceptable condition and processed in accordance with the referenced methods/procedures. Results for these procedures apply only to the samples as submitted.

The analytical results contained in this report are in compliance with NELAC standards, except as noted in the project narrative. This report shall not be reproduced except in full, without the written approval of the Laboratory.

This report contains only those analyses performed by Environmental Conservation Laboratories. Unless otherwise noted, all analyses were performed at ENCO Cary. Data from outside organizations will be reported under separate cover.

If you have any questions or require further information, please do not hesitate to contact me.

Sincerely,

Chuck Smith

Project Manager

Enclosure(s)

The total number of pages in this report, including this page is 31.

www.encolabs.com

SAMPLE SUMMARY/LABORATORY CHRONICLE

Client ID: 9209-MW1 **Lab ID: C203987-01** **Sampled: 04/11/12 12:20** **Received: 04/11/12 14:05**

Parameter	Hold Date/Time(s)	Prep Date/Time(s)	Analysis Date/Time(s)
EPA 6010C	10/08/12	04/12/12 09:03	4/16/2012 14:08
EPA 7470A	05/09/12	04/17/12 08:20	4/17/2012 15:42
EPA 8260B	04/25/12	04/18/12 09:30	4/18/2012 14:47

Client ID: 9209-CD1 **Lab ID: C203987-02** **Sampled: 04/11/12 12:50** **Received: 04/11/12 14:05**

Parameter	Hold Date/Time(s)	Prep Date/Time(s)	Analysis Date/Time(s)
EPA 6010C	10/08/12	04/12/12 09:03	4/16/2012 14:10
EPA 7470A	05/09/12	04/17/12 08:20	4/17/2012 15:44
EPA 8260B	04/25/12	04/18/12 09:30	4/18/2012 15:17

Client ID: 9209-CD2 **Lab ID: C203987-03** **Sampled: 04/11/12 12:45** **Received: 04/11/12 14:05**

Parameter	Hold Date/Time(s)	Prep Date/Time(s)	Analysis Date/Time(s)
EPA 6010C	10/08/12	04/12/12 09:03	4/16/2012 14:12
EPA 7470A	05/09/12	04/17/12 08:20	4/17/2012 15:46
EPA 8260B	04/25/12	04/18/12 09:30	4/18/2012 15:48

Client ID: 9209-CD3 **Lab ID: C203987-04** **Sampled: 04/11/12 12:40** **Received: 04/11/12 14:05**

Parameter	Hold Date/Time(s)	Prep Date/Time(s)	Analysis Date/Time(s)
EPA 6010C	10/08/12	04/12/12 09:03	4/16/2012 14:14
EPA 7470A	05/09/12	04/17/12 08:20	4/17/2012 15:49
EPA 8260B	04/25/12	04/18/12 09:30	4/18/2012 16:18

Client ID: 9209-EQBlank **Lab ID: C203987-05** **Sampled: 04/11/12 12:30** **Received: 04/11/12 14:05**

Parameter	Hold Date/Time(s)	Prep Date/Time(s)	Analysis Date/Time(s)
EPA 6010C	10/08/12	04/12/12 09:03	4/16/2012 14:16
EPA 7470A	05/09/12	04/17/12 08:20	4/17/2012 15:51
EPA 8260B	04/25/12	04/18/12 09:30	4/18/2012 16:48

Client ID: 9209-TripBlank **Lab ID: C203987-06** **Sampled: 04/11/12 12:20** **Received: 04/11/12 14:05**

Parameter	Hold Date/Time(s)	Prep Date/Time(s)	Analysis Date/Time(s)
EPA 8260B	04/25/12	04/18/12 09:30	4/18/2012 17:18

www.encolabs.com

NORTH CAROLINA SWS SAMPLE DETECTION SUMMARY

Client ID: 9209-MW1 **Lab ID: C203987-01**

Analyte	Results	Flag	DF	MDL	MRL	NC SWSL	Units	Method	Notes
Barium - Total	38.4	J	1	1.00	10.0	100	ug/L	EPA 6010C	

Client ID: 9209-CD1 **Lab ID: C203987-02**

Analyte	Results	Flag	DF	MDL	MRL	NC SWSL	Units	Method	Notes
Barium - Total	73.1	J	1	1.00	10.0	100	ug/L	EPA 6010C	
Chromium - Total	3.72	J	1	1.00	10.0	10	ug/L	EPA 6010C	

Client ID: 9209-CD2 **Lab ID: C203987-03**

Analyte	Results	Flag	DF	MDL	MRL	NC SWSL	Units	Method	Notes
Barium - Total	340		1	1.00	10.0	100	ug/L	EPA 6010C	
Chloroform	0.80	J	1	0.18	1.0	5	ug/L	EPA 8260B	
Chromium - Total	15.6		1	1.00	10.0	10	ug/L	EPA 6010C	
Lead - Total	14.2		1	1.90	10.0	10	ug/L	EPA 6010C	
Silver - Total	2.47	J	1	1.90	10.0	10	ug/L	EPA 6010C	

Client ID: 9209-CD3 **Lab ID: C203987-04**

Analyte	Results	Flag	DF	MDL	MRL	NC SWSL	Units	Method	Notes
Barium - Total	67.5	J	1	1.00	10.0	100	ug/L	EPA 6010C	
Lead - Total	2.26	J	1	1.90	10.0	10	ug/L	EPA 6010C	

Client ID: 9209-EQBlank **Lab ID: C203987-05**

Analyte	Results	Flag	DF	MDL	MRL	NC SWSL	Units	Method	Notes
2-Butanone	2.3	J	1	1.3	5.0	100	ug/L	EPA 8260B	
Acetone	16	J	1	1.2	5.0	100	ug/L	EPA 8260B	
Arsenic - Total	3.61	J	1	2.80	10.0	10	ug/L	EPA 6010C	
Chloroform	0.66	J	1	0.18	1.0	5	ug/L	EPA 8260B	

www.encolabs.com

ANALYTICAL RESULTS

Description: 9209-MW1 **Lab Sample ID:** C203987-01 **Received:** 04/11/12 14:05
Matrix: Ground Water **Sampled:** 04/11/12 12:20 **Work Order:** C203987
Project: N Wake C&D Landfill **Sampled By:** Aaron Weispfenning

Volatile Organic Compounds by GCMS

^ - ENCO Cary certified analyte [NC 591]

Analyte [CAS Number]	Results	Flag	Units	DF	MDL	MRL	NC SWSL	Method	Analyzed	By	Notes
1,1,1,2-Tetrachloroethane [630-20-6] ^	0.17	U	ug/L	1	0.17	1.0	5	EPA 8260B	04/18/12 14:47	JKG	
1,1,1-Trichloroethane [71-55-6] ^	0.12	U	ug/L	1	0.12	1.0	1	EPA 8260B	04/18/12 14:47	JKG	
1,1,2,2-Tetrachloroethane [79-34-5] ^	0.28	U	ug/L	1	0.28	1.0	3	EPA 8260B	04/18/12 14:47	JKG	
1,1,2-Trichloroethane [79-00-5] ^	0.14	U	ug/L	1	0.14	1.0	1	EPA 8260B	04/18/12 14:47	JKG	
1,1-Dichloroethane [75-34-3] ^	0.13	U	ug/L	1	0.13	1.0	5	EPA 8260B	04/18/12 14:47	JKG	
1,1-Dichloroethene [75-35-4] ^	0.21	U	ug/L	1	0.21	1.0	5	EPA 8260B	04/18/12 14:47	JKG	
1,2,3-Trichloropropane [96-18-4] ^	0.23	U	ug/L	1	0.23	1.0	1	EPA 8260B	04/18/12 14:47	JKG	
1,2-Dibromo-3-chloropropane [96-12-8] ^	0.48	U	ug/L	1	0.48	1.0	13	EPA 8260B	04/18/12 14:47	JKG	
1,2-Dibromoethane [106-93-4] ^	0.66	U	ug/L	1	0.66	1.0	1	EPA 8260B	04/18/12 14:47	JKG	
1,2-Dichlorobenzene [95-50-1] ^	0.19	U	ug/L	1	0.19	1.0	5	EPA 8260B	04/18/12 14:47	JKG	
1,2-Dichloroethane [107-06-2] ^	0.21	U	ug/L	1	0.21	1.0	1	EPA 8260B	04/18/12 14:47	JKG	
1,2-Dichloropropane [78-87-5] ^	0.10	U	ug/L	1	0.10	1.0	1	EPA 8260B	04/18/12 14:47	JKG	
1,4-Dichlorobenzene [106-46-7] ^	0.19	U	ug/L	1	0.19	1.0	1	EPA 8260B	04/18/12 14:47	JKG	
2-Butanone [78-93-3] ^	1.3	U	ug/L	1	1.3	5.0	100	EPA 8260B	04/18/12 14:47	JKG	
2-Hexanone [591-78-6] ^	0.88	U	ug/L	1	0.88	5.0	50	EPA 8260B	04/18/12 14:47	JKG	
4-Methyl-2-pentanone [108-10-1] ^	1.1	U	ug/L	1	1.1	5.0	100	EPA 8260B	04/18/12 14:47	JKG	
Acetone [67-64-1] ^	1.2	U	ug/L	1	1.2	5.0	100	EPA 8260B	04/18/12 14:47	JKG	
Acrylonitrile [107-13-1] ^	3.5	U	ug/L	1	3.5	10	200	EPA 8260B	04/18/12 14:47	JKG	
Benzene [71-43-2] ^	0.15	U	ug/L	1	0.15	1.0	1	EPA 8260B	04/18/12 14:47	JKG	
Bromochloromethane [74-97-5] ^	0.48	U	ug/L	1	0.48	1.0	3	EPA 8260B	04/18/12 14:47	JKG	
Bromodichloromethane [75-27-4] ^	0.17	U	ug/L	1	0.17	1.0	1	EPA 8260B	04/18/12 14:47	JKG	
Bromoform [75-25-2] ^	0.22	U	ug/L	1	0.22	1.0	3	EPA 8260B	04/18/12 14:47	JKG	
Bromomethane [74-83-9] ^	0.14	U	ug/L	1	0.14	1.0	10	EPA 8260B	04/18/12 14:47	JKG	
Carbon disulfide [75-15-0] ^	1.5	U	ug/L	1	1.5	5.0	100	EPA 8260B	04/18/12 14:47	JKG	
Carbon tetrachloride [56-23-5] ^	0.17	U	ug/L	1	0.17	1.0	1	EPA 8260B	04/18/12 14:47	JKG	
Chlorobenzene [108-90-7] ^	0.17	U	ug/L	1	0.17	1.0	3	EPA 8260B	04/18/12 14:47	JKG	
Chloroethane [75-00-3] ^	0.23	U	ug/L	1	0.23	1.0	10	EPA 8260B	04/18/12 14:47	JKG	
Chloroform [67-66-3] ^	0.18	U	ug/L	1	0.18	1.0	5	EPA 8260B	04/18/12 14:47	JKG	
Chloromethane [74-87-3] ^	0.13	U	ug/L	1	0.13	1.0	1	EPA 8260B	04/18/12 14:47	JKG	
cis-1,2-Dichloroethene [156-59-2] ^	0.15	U	ug/L	1	0.15	1.0	5	EPA 8260B	04/18/12 14:47	JKG	
cis-1,3-Dichloropropene [10061-01-5] ^	0.20	U	ug/L	1	0.20	1.0	1	EPA 8260B	04/18/12 14:47	JKG	
Dibromochloromethane [124-48-1] ^	0.17	U	ug/L	1	0.17	1.0	3	EPA 8260B	04/18/12 14:47	JKG	
Dibromomethane [74-95-3] ^	0.27	U	ug/L	1	0.27	1.0	10	EPA 8260B	04/18/12 14:47	JKG	
Ethylbenzene [100-41-4] ^	0.13	U	ug/L	1	0.13	1.0	1	EPA 8260B	04/18/12 14:47	JKG	
Iodomethane [74-88-4] ^	1.7	U	ug/L	1	1.7	5.0	10	EPA 8260B	04/18/12 14:47	JKG	
Methylene chloride [75-09-2] ^	0.23	U	ug/L	1	0.23	1.0	1	EPA 8260B	04/18/12 14:47	JKG	
Styrene [100-42-5] ^	0.11	U	ug/L	1	0.11	1.0	1	EPA 8260B	04/18/12 14:47	JKG	
Tetrachloroethene [127-18-4] ^	0.17	U	ug/L	1	0.17	1.0	1	EPA 8260B	04/18/12 14:47	JKG	
Tetrahydrofuran [109-99-9] ^	0.80	U	ug/L	1	0.80	1.0	NE	EPA 8260B	04/18/12 14:47	JKG	
Toluene [108-88-3] ^	0.14	U	ug/L	1	0.14	1.0	1	EPA 8260B	04/18/12 14:47	JKG	
trans-1,2-Dichloroethene [156-60-5] ^	0.21	U	ug/L	1	0.21	1.0	5	EPA 8260B	04/18/12 14:47	JKG	
trans-1,3-Dichloropropene [10061-02-6] ^	0.15	U	ug/L	1	0.15	1.0	1	EPA 8260B	04/18/12 14:47	JKG	
trans-1,4-Dichloro-2-butene [110-57-6] ^	0.70	U	ug/L	1	0.70	1.0	100	EPA 8260B	04/18/12 14:47	JKG	

www.encolabs.com

Description: 9209-MW1 | **Lab Sample ID:** C203987-01 | **Received:** 04/11/12 14:05

Matrix: Ground Water | **Sampled:** 04/11/12 12:20 | **Work Order:** C203987

Project: N Wake C&D Landfill | **Sampled By:** Aaron Weispfenning

Volatile Organic Compounds by GCMS

^ - ENCO Cary certified analyte [NC 591]

Analyte [CAS Number]	Results	Flag	Units	DF	MDL	MRL	NC SWSL	Method	Analyzed	By	Notes
Trichloroethene [79-01-6] ^	0.15	U	ug/L	1	0.15	1.0	1	EPA 8260B	04/18/12 14:47	JKG	
Trichlorofluoromethane [75-69-4] ^	0.24	U	ug/L	1	0.24	1.0	1	EPA 8260B	04/18/12 14:47	JKG	
Vinyl acetate [108-05-4] ^	0.95	U	ug/L	1	0.95	5.0	50	EPA 8260B	04/18/12 14:47	JKG	
Vinyl chloride [75-01-4] ^	0.32	U	ug/L	1	0.32	1.0	1	EPA 8260B	04/18/12 14:47	JKG	
Xylenes (Total) [1330-20-7] ^	0.45	U	ug/L	1	0.45	3.0	5	EPA 8260B	04/18/12 14:47	JKG	

Surrogates	*Results*	*DF*	*Spike Lvl*	*% Rec*	*% Rec Limits*	*Batch*	*Method*	*Analyzed*	*By*	Notes
4-Bromofluorobenzene	*53*	*1*	*50.0*	*106 %*	*51-122*	*2D18017*	*EPA 8260B*	*04/18/12 14:47*	*JKG*	
Dibromofluoromethane	*52*	*1*	*50.0*	*104 %*	*68-117*	*2D18017*	*EPA 8260B*	*04/18/12 14:47*	*JKG*	
Toluene-d8	*52*	*1*	*50.0*	*103 %*	*67-127*	*2D18017*	*EPA 8260B*	*04/18/12 14:47*	*JKG*	

www.encolabs.com

Description: 9209-MW1
Matrix: Ground Water
Project: N Wake C&D Landfill

Lab Sample ID: C203987-01
Sampled: 04/11/12 12:20
Sampled By: Aaron Weispfenning

Received: 04/11/12 14:05
Work Order: C203987

Metals by EPA 6000/7000 Series Methods

^ - ENCO Cary certified analyte [NC 591]

Analyte [CAS Number]	Results	Flag	Units	DF	MDL	MRL	NC SWSL	Method	Analyzed	By	Notes
Mercury [7439-97-6] ^	0.170	U	ug/L	1	0.170	0.200	0.2	EPA 7470A	04/17/12 15:42	KER	

www.encolabs.com

Description: 9209-MW1 | **Lab Sample ID:** C203987-01 | **Received:** 04/11/12 14:05

Matrix: Ground Water | **Sampled:** 04/11/12 12:20 | **Work Order:** C203987

Project: N Wake C&D Landfill | **Sampled By:** Aaron Weispfenning

Metals (total recoverable) by EPA 6000/7000 Series Methods

^ - ENCO Cary certified analyte [NC 591]

Analyte [CAS Number]	Results	Flag	Units	DF	MDL	MRL	NC SWSL	Method	Analyzed	By	Notes
Arsenic [7440-38-2] ^	2.80	U	ug/L	1	2.80	10.0	10	EPA 6010C	04/16/12 14:08	JDH	
Barium [7440-39-3] ^	**38.4**	J	ug/L	1	1.00	10.0	100	EPA 6010C	04/16/12 14:08	JDH	
Cadmium [7440-43-9] ^	0.360	U	ug/L	1	0.360	1.00	1	EPA 6010C	04/16/12 14:08	JDH	
Chromium [7440-47-3] ^	1.00	U	ug/L	1	1.00	10.0	10	EPA 6010C	04/16/12 14:08	JDH	
Lead [7439-92-1] ^	1.90	U	ug/L	1	1.90	10.0	10	EPA 6010C	04/16/12 14:08	JDH	
Selenium [7782-49-2] ^	2.70	U	ug/L	1	2.70	10.0	10	EPA 6010C	04/16/12 14:08	JDH	
Silver [7440-22-4] ^	1.90	U	ug/L	1	1.90	10.0	10	EPA 6010C	04/16/12 14:08	JDH	

This report relates only to the sample as received by the laboratory, and may only be reproduced in full.

www.encolabs.com

Description: 9209-CD1 | **Lab Sample ID:** C203987-02 | **Received:** 04/11/12 14:05

Matrix: Ground Water | **Sampled:** 04/11/12 12:50 | **Work Order:** C203987

Project: N Wake C&D Landfill | **Sampled By:** Aaron Weispfenning

Volatile Organic Compounds by GCMS

^ - ENCO Cary certified analyte [NC 591]

Analyte [CAS Number]	Results	Flag	Units	DF	MDL	MRL	NC SWSL	Method	Analyzed	By	Notes
1,1,1,2-Tetrachloroethane [630-20-6] ^	0.17	U	ug/L	1	0.17	1.0	5	EPA 8260B	04/18/12 15:17	JKG	
1,1,1-Trichloroethane [71-55-6] ^	0.12	U	ug/L	1	0.12	1.0	1	EPA 8260B	04/18/12 15:17	JKG	
1,1,2,2-Tetrachloroethane [79-34-5] ^	0.28	U	ug/L	1	0.28	1.0	3	EPA 8260B	04/18/12 15:17	JKG	
1,1,2-Trichloroethane [79-00-5] ^	0.14	U	ug/L	1	0.14	1.0	1	EPA 8260B	04/18/12 15:17	JKG	
1,1-Dichloroethane [75-34-3] ^	0.13	U	ug/L	1	0.13	1.0	5	EPA 8260B	04/18/12 15:17	JKG	
1,1-Dichloroethene [75-35-4] ^	0.21	U	ug/L	1	0.21	1.0	5	EPA 8260B	04/18/12 15:17	JKG	
1,2,3-Trichloropropane [96-18-4] ^	0.23	U	ug/L	1	0.23	1.0	1	EPA 8260B	04/18/12 15:17	JKG	
1,2-Dibromo-3-chloropropane [96-12-8] ^	0.48	U	ug/L	1	0.48	1.0	13	EPA 8260B	04/18/12 15:17	JKG	
1,2-Dibromoethane [106-93-4] ^	0.66	U	ug/L	1	0.66	1.0	1	EPA 8260B	04/18/12 15:17	JKG	
1,2-Dichlorobenzene [95-50-1] ^	0.19	U	ug/L	1	0.19	1.0	5	EPA 8260B	04/18/12 15:17	JKG	
1,2-Dichloroethane [107-06-2] ^	0.21	U	ug/L	1	0.21	1.0	1	EPA 8260B	04/18/12 15:17	JKG	
1,2-Dichloropropane [78-87-5] ^	0.10	U	ug/L	1	0.10	1.0	1	EPA 8260B	04/18/12 15:17	JKG	
1,4-Dichlorobenzene [106-46-7] ^	0.19	U	ug/L	1	0.19	1.0	1	EPA 8260B	04/18/12 15:17	JKG	
2-Butanone [78-93-3] ^	1.3	U	ug/L	1	1.3	5.0	100	EPA 8260B	04/18/12 15:17	JKG	
2-Hexanone [591-78-6] ^	0.88	U	ug/L	1	0.88	5.0	50	EPA 8260B	04/18/12 15:17	JKG	
4-Methyl-2-pentanone [108-10-1] ^	1.1	U	ug/L	1	1.1	5.0	100	EPA 8260B	04/18/12 15:17	JKG	
Acetone [67-64-1] ^	1.2	U	ug/L	1	1.2	5.0	100	EPA 8260B	04/18/12 15:17	JKG	
Acrylonitrile [107-13-1] ^	3.5	U	ug/L	1	3.5	10	200	EPA 8260B	04/18/12 15:17	JKG	
Benzene [71-43-2] ^	0.15	U	ug/L	1	0.15	1.0	1	EPA 8260B	04/18/12 15:17	JKG	
Bromochloromethane [74-97-5] ^	0.48	U	ug/L	1	0.48	1.0	3	EPA 8260B	04/18/12 15:17	JKG	
Bromodichloromethane [75-27-4] ^	0.17	U	ug/L	1	0.17	1.0	1	EPA 8260B	04/18/12 15:17	JKG	
Bromoform [75-25-2] ^	0.22	U	ug/L	1	0.22	1.0	3	EPA 8260B	04/18/12 15:17	JKG	
Bromomethane [74-83-9] ^	0.14	U	ug/L	1	0.14	1.0	10	EPA 8260B	04/18/12 15:17	JKG	
Carbon disulfide [75-15-0] ^	1.5	U	ug/L	1	1.5	5.0	100	EPA 8260B	04/18/12 15:17	JKG	
Carbon tetrachloride [56-23-5] ^	0.17	U	ug/L	1	0.17	1.0	1	EPA 8260B	04/18/12 15:17	JKG	
Chlorobenzene [108-90-7] ^	0.17	U	ug/L	1	0.17	1.0	3	EPA 8260B	04/18/12 15:17	JKG	
Chloroethane [75-00-3] ^	0.23	U	ug/L	1	0.23	1.0	10	EPA 8260B	04/18/12 15:17	JKG	
Chloroform [67-66-3] ^	0.18	U	ug/L	1	0.18	1.0	5	EPA 8260B	04/18/12 15:17	JKG	
Chloromethane [74-87-3] ^	0.13	U	ug/L	1	0.13	1.0	1	EPA 8260B	04/18/12 15:17	JKG	
cis-1,2-Dichloroethene [156-59-2] ^	0.15	U	ug/L	1	0.15	1.0	5	EPA 8260B	04/18/12 15:17	JKG	
cis-1,3-Dichloropropene [10061-01-5] ^	0.20	U	ug/L	1	0.20	1.0	1	EPA 8260B	04/18/12 15:17	JKG	
Dibromochloromethane [124-48-1] ^	0.17	U	ug/L	1	0.17	1.0	3	EPA 8260B	04/18/12 15:17	JKG	
Dibromomethane [74-95-3] ^	0.27	U	ug/L	1	0.27	1.0	10	EPA 8260B	04/18/12 15:17	JKG	
Ethylbenzene [100-41-4] ^	0.13	U	ug/L	1	0.13	1.0	1	EPA 8260B	04/18/12 15:17	JKG	
Iodomethane [74-88-4] ^	1.7	U	ug/L	1	1.7	5.0	10	EPA 8260B	04/18/12 15:17	JKG	
Methylene chloride [75-09-2] ^	0.23	U	ug/L	1	0.23	1.0	1	EPA 8260B	04/18/12 15:17	JKG	
Styrene [100-42-5] ^	0.11	U	ug/L	1	0.11	1.0	1	EPA 8260B	04/18/12 15:17	JKG	
Tetrachloroethene [127-18-4] ^	0.17	U	ug/L	1	0.17	1.0	1	EPA 8260B	04/18/12 15:17	JKG	
Tetrahydrofuran [109-99-9] ^	0.80	U	ug/L	1	0.80	1.0	NE	EPA 8260B	04/18/12 15:17	JKG	
Toluene [108-88-3] ^	0.14	U	ug/L	1	0.14	1.0	1	EPA 8260B	04/18/12 15:17	JKG	
trans-1,2-Dichloroethene [156-60-5] ^	0.21	U	ug/L	1	0.21	1.0	5	EPA 8260B	04/18/12 15:17	JKG	
trans-1,3-Dichloropropene [10061-02-6] ^	0.15	U	ug/L	1	0.15	1.0	1	EPA 8260B	04/18/12 15:17	JKG	
trans-1,4-Dichloro-2-butene [110-57-6] ^	0.70	U	ug/L	1	0.70	1.0	100	EPA 8260B	04/18/12 15:17	JKG	
Trichloroethene [79-01-6] ^	0.15	U	ug/L	1	0.15	1.0	1	EPA 8260B	04/18/12 15:17	JKG	
Trichlorofluoromethane [75-69-4] ^	0.24	U	ug/L	1	0.24	1.0	1	EPA 8260B	04/18/12 15:17	JKG	
Vinyl acetate [108-05-4] ^	0.95	U	ug/L	1	0.95	5.0	50	EPA 8260B	04/18/12 15:17	JKG	

www.encolabs.com

Description: 9209-CD1
Matrix: Ground Water
Project: N Wake C&D Landfill

Lab Sample ID: C203987-02
Sampled: 04/11/12 12:50
Sampled By: Aaron Weispfenning

Received: 04/11/12 14:05
Work Order: C203987

Volatile Organic Compounds by GCMS

^ - ENCO Cary certified analyte [NC 591]

Analyte [CAS Number]	Results	Flag	Units	DF	MDL	MRL	NC SWSL	Method	Analyzed	By	Notes
Vinyl chloride [75-01-4] ^	0.32	U	ug/L	1	0.32	1.0	1	EPA 8260B	04/18/12 15:17	JKG	
Xylenes (Total) [1330-20-7] ^	0.45	U	ug/L	1	0.45	3.0	5	EPA 8260B	04/18/12 15:17	JKG	

Surrogates	*Results*	*DF*	*Spike Lvl*	*% Rec*	*% Rec Limits*	*Batch*	*Method*	*Analyzed*	*By*	Notes
4-Bromofluorobenzene	*52*	*1*	*50.0*	*105 %*	*51-122*	*2D18017*	*EPA 8260B*	*04/18/12 15:17*	*JKG*	
Dibromofluoromethane	*52*	*1*	*50.0*	*104 %*	*68-117*	*2D18017*	*EPA 8260B*	*04/18/12 15:17*	*JKG*	
Toluene-d8	*52*	*1*	*50.0*	*104 %*	*67-127*	*2D18017*	*EPA 8260B*	*04/18/12 15:17*	*JKG*	

www.encolabs.com

Description: 9209-CD1
Matrix: Ground Water
Project: N Wake C&D Landfill

Lab Sample ID: C203987-02
Sampled: 04/11/12 12:50
Sampled By: Aaron Weispfenning

Received: 04/11/12 14:05
Work Order: C203987

Metals by EPA 6000/7000 Series Methods

^ - ENCO Cary certified analyte [NC 591]

Analyte [CAS Number]	Results	Flag	Units	DF	MDL	MRL	NC SWSL	Method	Analyzed	By	Notes
Mercury [7439-97-6] ^	0.170	U	ug/L	1	0.170	0.200	0.2	EPA 7470A	04/17/12 15:44	KER	

www.encolabs.com

Description: 9209-CD1
Matrix: Ground Water
Project: N Wake C&D Landfill

Lab Sample ID: C203987-02
Sampled: 04/11/12 12:50
Sampled By: Aaron Weispfenning

Received: 04/11/12 14:05
Work Order: C203987

Metals (total recoverable) by EPA 6000/7000 Series Methods

^ - ENCO Cary certified analyte [NC 591]

Analyte [CAS Number]	Results	Flag	Units	DF	MDL	MRL	NC SWSL	Method	Analyzed	By	Notes
Arsenic [7440-38-2] ^	2.80	U	ug/L	1	2.80	10.0	10	EPA 6010C	04/16/12 14:10	JDH	
Barium [7440-39-3] ^	**73.1**	J	ug/L	1	1.00	10.0	100	EPA 6010C	04/16/12 14:10	JDH	
Cadmium [7440-43-9] ^	0.360	U	ug/L	1	0.360	1.00	1	EPA 6010C	04/16/12 14:10	JDH	
Chromium [7440-47-3] ^	**3.72**	J	ug/L	1	1.00	10.0	10	EPA 6010C	04/16/12 14:10	JDH	
Lead [7439-92-1] ^	1.90	U	ug/L	1	1.90	10.0	10	EPA 6010C	04/16/12 14:10	JDH	
Selenium [7782-49-2] ^	2.70	U	ug/L	1	2.70	10.0	10	EPA 6010C	04/16/12 14:10	JDH	
Silver [7440-22-4] ^	1.90	U	ug/L	1	1.90	10.0	10	EPA 6010C	04/16/12 14:10	JDH	

This report relates only to the sample as received by the laboratory, and may only be reproduced in full.

www.encolabs.com

Description: 9209-CD2 | **Lab Sample ID:** C203987-03 | **Received:** 04/11/12 14:05

Matrix: Ground Water | **Sampled:** 04/11/12 12:45 | **Work Order:** C203987

Project: N Wake C&D Landfill | **Sampled By:** Aaron Weispfenning

Volatile Organic Compounds by GCMS

^ - ENCO Cary certified analyte [NC 591]

Analyte [CAS Number]	Results	Flag	Units	DF	MDL	MRL	NC SWSL	Method	Analyzed	By	Notes
1,1,1,2-Tetrachloroethane [630-20-6] ^	0.17	U	ug/L	1	0.17	1.0	5	EPA 8260B	04/18/12 15:48	JKG	
1,1,1-Trichloroethane [71-55-6] ^	0.12	U	ug/L	1	0.12	1.0	1	EPA 8260B	04/18/12 15:48	JKG	
1,1,2,2-Tetrachloroethane [79-34-5] ^	0.28	U	ug/L	1	0.28	1.0	3	EPA 8260B	04/18/12 15:48	JKG	
1,1,2-Trichloroethane [79-00-5] ^	0.14	U	ug/L	1	0.14	1.0	1	EPA 8260B	04/18/12 15:48	JKG	
1,1-Dichloroethane [75-34-3] ^	0.13	U	ug/L	1	0.13	1.0	5	EPA 8260B	04/18/12 15:48	JKG	
1,1-Dichloroethene [75-35-4] ^	0.21	U	ug/L	1	0.21	1.0	5	EPA 8260B	04/18/12 15:48	JKG	
1,2,3-Trichloropropane [96-18-4] ^	0.23	U	ug/L	1	0.23	1.0	1	EPA 8260B	04/18/12 15:48	JKG	
1,2-Dibromo-3-chloropropane [96-12-8] ^	0.48	U	ug/L	1	0.48	1.0	13	EPA 8260B	04/18/12 15:48	JKG	
1,2-Dibromoethane [106-93-4] ^	0.66	U	ug/L	1	0.66	1.0	1	EPA 8260B	04/18/12 15:48	JKG	
1,2-Dichlorobenzene [95-50-1] ^	0.19	U	ug/L	1	0.19	1.0	5	EPA 8260B	04/18/12 15:48	JKG	
1,2-Dichloroethane [107-06-2] ^	0.21	U	ug/L	1	0.21	1.0	1	EPA 8260B	04/18/12 15:48	JKG	
1,2-Dichloropropane [78-87-5] ^	0.10	U	ug/L	1	0.10	1.0	1	EPA 8260B	04/18/12 15:48	JKG	
1,4-Dichlorobenzene [106-46-7] ^	0.19	U	ug/L	1	0.19	1.0	1	EPA 8260B	04/18/12 15:48	JKG	
2-Butanone [78-93-3] ^	1.3	U	ug/L	1	1.3	5.0	100	EPA 8260B	04/18/12 15:48	JKG	
2-Hexanone [591-78-6] ^	0.88	U	ug/L	1	0.88	5.0	50	EPA 8260B	04/18/12 15:48	JKG	
4-Methyl-2-pentanone [108-10-1] ^	1.1	U	ug/L	1	1.1	5.0	100	EPA 8260B	04/18/12 15:48	JKG	
Acetone [67-64-1] ^	1.2	U	ug/L	1	1.2	5.0	100	EPA 8260B	04/18/12 15:48	JKG	
Acrylonitrile [107-13-1] ^	3.5	U	ug/L	1	3.5	10	200	EPA 8260B	04/18/12 15:48	JKG	
Benzene [71-43-2] ^	0.15	U	ug/L	1	0.15	1.0	1	EPA 8260B	04/18/12 15:48	JKG	
Bromochloromethane [74-97-5] ^	0.48	U	ug/L	1	0.48	1.0	3	EPA 8260B	04/18/12 15:48	JKG	
Bromodichloromethane [75-27-4] ^	0.17	U	ug/L	1	0.17	1.0	1	EPA 8260B	04/18/12 15:48	JKG	
Bromoform [75-25-2] ^	0.22	U	ug/L	1	0.22	1.0	3	EPA 8260B	04/18/12 15:48	JKG	
Bromomethane [74-83-9] ^	0.14	U	ug/L	1	0.14	1.0	10	EPA 8260B	04/18/12 15:48	JKG	
Carbon disulfide [75-15-0] ^	1.5	U	ug/L	1	1.5	5.0	100	EPA 8260B	04/18/12 15:48	JKG	
Carbon tetrachloride [56-23-5] ^	0.17	U	ug/L	1	0.17	1.0	1	EPA 8260B	04/18/12 15:48	JKG	
Chlorobenzene [108-90-7] ^	0.17	U	ug/L	1	0.17	1.0	3	EPA 8260B	04/18/12 15:48	JKG	
Chloroethane [75-00-3] ^	0.23	U	ug/L	1	0.23	1.0	10	EPA 8260B	04/18/12 15:48	JKG	
Chloroform [67-66-3] ^	**0.80**	J	ug/L	1	0.18	1.0	5	EPA 8260B	04/18/12 15:48	JKG	
Chloromethane [74-87-3] ^	0.13	U	ug/L	1	0.13	1.0	1	EPA 8260B	04/18/12 15:48	JKG	
cis-1,2-Dichloroethene [156-59-2] ^	0.15	U	ug/L	1	0.15	1.0	5	EPA 8260B	04/18/12 15:48	JKG	
cis-1,3-Dichloropropene [10061-01-5] ^	0.20	U	ug/L	1	0.20	1.0	1	EPA 8260B	04/18/12 15:48	JKG	
Dibromochloromethane [124-48-1] ^	0.17	U	ug/L	1	0.17	1.0	3	EPA 8260B	04/18/12 15:48	JKG	
Dibromomethane [74-95-3] ^	0.27	U	ug/L	1	0.27	1.0	10	EPA 8260B	04/18/12 15:48	JKG	
Ethylbenzene [100-41-4] ^	0.13	U	ug/L	1	0.13	1.0	1	EPA 8260B	04/18/12 15:48	JKG	
Iodomethane [74-88-4] ^	1.7	U	ug/L	1	1.7	5.0	10	EPA 8260B	04/18/12 15:48	JKG	
Methylene chloride [75-09-2] ^	0.23	U	ug/L	1	0.23	1.0	1	EPA 8260B	04/18/12 15:48	JKG	
Styrene [100-42-5] ^	0.11	U	ug/L	1	0.11	1.0	1	EPA 8260B	04/18/12 15:48	JKG	
Tetrachloroethene [127-18-4] ^	0.17	U	ug/L	1	0.17	1.0	1	EPA 8260B	04/18/12 15:48	JKG	
Tetrahydrofuran [109-99-9] ^	0.80	U	ug/L	1	0.80	1.0	NE	EPA 8260B	04/18/12 15:48	JKG	
Toluene [108-88-3] ^	0.14	U	ug/L	1	0.14	1.0	1	EPA 8260B	04/18/12 15:48	JKG	
trans-1,2-Dichloroethene [156-60-5] ^	0.21	U	ug/L	1	0.21	1.0	5	EPA 8260B	04/18/12 15:48	JKG	
trans-1,3-Dichloropropene [10061-02-6] ^	0.15	U	ug/L	1	0.15	1.0	1	EPA 8260B	04/18/12 15:48	JKG	
trans-1,4-Dichloro-2-butene [110-57-6] ^	0.70	U	ug/L	1	0.70	1.0	100	EPA 8260B	04/18/12 15:48	JKG	
Trichloroethene [79-01-6] ^	0.15	U	ug/L	1	0.15	1.0	1	EPA 8260B	04/18/12 15:48	JKG	
Trichlorofluoromethane [75-69-4] ^	0.24	U	ug/L	1	0.24	1.0	1	EPA 8260B	04/18/12 15:48	JKG	
Vinyl acetate [108-05-4] ^	0.95	U	ug/L	1	0.95	5.0	50	EPA 8260B	04/18/12 15:48	JKG	

www.encolabs.com

Description: 9209-CD2
Matrix: Ground Water
Project: N Wake C&D Landfill

Lab Sample ID: C203987-03
Sampled: 04/11/12 12:45
Sampled By: Aaron Weispfenning

Received: 04/11/12 14:05
Work Order: C203987

Volatile Organic Compounds by GCMS

^ - ENCO Cary certified analyte [NC 591]

Analyte [CAS Number]	Results	Flag	Units	DF	MDL	MRL	NC SWSL	Method	Analyzed	By	Notes
Vinyl chloride [75-01-4] ^	0.32	U	ug/L	1	0.32	1.0	1	EPA 8260B	04/18/12 15:48	JKG	
Xylenes (Total) [1330-20-7] ^	0.45	U	ug/L	1	0.45	3.0	5	EPA 8260B	04/18/12 15:48	JKG	

Surrogates	*Results*	*DF*	*Spike Lvl*	*% Rec*	*% Rec Limits*	*Batch*	*Method*	*Analyzed*	*By*	Notes
4-Bromofluorobenzene	*52*	*1*	*50.0*	*103 %*	*51-122*	*2D18017*	*EPA 8260B*	*04/18/12 15:48*	*JKG*	
Dibromofluoromethane	*53*	*1*	*50.0*	*105 %*	*68-117*	*2D18017*	*EPA 8260B*	*04/18/12 15:48*	*JKG*	
Toluene-d8	*52*	*1*	*50.0*	*103 %*	*67-127*	*2D18017*	*EPA 8260B*	*04/18/12 15:48*	*JKG*	

www.encolabs.com

Description: 9209-CD2
Matrix: Ground Water
Project: N Wake C&D Landfill

Lab Sample ID: C203987-03
Sampled: 04/11/12 12:45
Sampled By: Aaron Weispfenning

Received: 04/11/12 14:05
Work Order: C203987

Metals by EPA 6000/7000 Series Methods

^ - ENCO Cary certified analyte [NC 591]

Analyte [CAS Number]	Results	Flag	Units	DF	MDL	MRL	NC SWSL	Method	Analyzed	By	Notes
Mercury [7439-97-6] ^	0.170	U	ug/L	1	0.170	0.200	0.2	EPA 7470A	04/17/12 15:46	KER	

www.encolabs.com

Description: 9209-CD2
Matrix: Ground Water
Project: N Wake C&D Landfill

Lab Sample ID: C203987-03
Sampled: 04/11/12 12:45
Sampled By: Aaron Weispfenning

Received: 04/11/12 14:05
Work Order: C203987

Metals (total recoverable) by EPA 6000/7000 Series Methods

^ - ENCO Cary certified analyte [NC 591]

Analyte [CAS Number]	Results	Flag	Units	DF	MDL	MRL	NC SWSL	Method	Analyzed	By	Notes
Arsenic [7440-38-2] ^	2.80	U	ug/L	1	2.80	10.0	10	EPA 6010C	04/16/12 14:12	JDH	
Barium [7440-39-3] ^	**340**		ug/L	1	1.00	10.0	100	EPA 6010C	04/16/12 14:12	JDH	
Cadmium [7440-43-9] ^	0.360	U	ug/L	1	0.360	1.00	1	EPA 6010C	04/16/12 14:12	JDH	
Chromium [7440-47-3] ^	**15.6**		ug/L	1	1.00	10.0	10	EPA 6010C	04/16/12 14:12	JDH	
Lead [7439-92-1] ^	**14.2**		ug/L	1	1.90	10.0	10	EPA 6010C	04/16/12 14:12	JDH	
Selenium [7782-49-2] ^	2.70	U	ug/L	1	2.70	10.0	10	EPA 6010C	04/16/12 14:12	JDH	
Silver [7440-22-4] ^	**2.47**	J	ug/L	1	1.90	10.0	10	EPA 6010C	04/16/12 14:12	JDH	

This report relates only to the sample as received by the laboratory, and may only be reproduced in full.

www.encolabs.com

Description: 9209-CD3 | **Lab Sample ID:** C203987-04 | **Received:** 04/11/12 14:05

Matrix: Ground Water | **Sampled:** 04/11/12 12:40 | **Work Order:** C203987

Project: N Wake C&D Landfill | **Sampled By:** Aaron Weispfenning

Volatile Organic Compounds by GCMS

^ - ENCO Cary certified analyte [NC 591]

Analyte [CAS Number]	Results	Flag	Units	DF	MDL	MRL	NC SWSL	Method	Analyzed	By	Notes
1,1,1,2-Tetrachloroethane [630-20-6] ^	0.17	U	ug/L	1	0.17	1.0	5	EPA 8260B	04/18/12 16:18	JKG	
1,1,1-Trichloroethane [71-55-6] ^	0.12	U	ug/L	1	0.12	1.0	1	EPA 8260B	04/18/12 16:18	JKG	
1,1,2,2-Tetrachloroethane [79-34-5] ^	0.28	U	ug/L	1	0.28	1.0	3	EPA 8260B	04/18/12 16:18	JKG	
1,1,2-Trichloroethane [79-00-5] ^	0.14	U	ug/L	1	0.14	1.0	1	EPA 8260B	04/18/12 16:18	JKG	
1,1-Dichloroethane [75-34-3] ^	0.13	U	ug/L	1	0.13	1.0	5	EPA 8260B	04/18/12 16:18	JKG	
1,1-Dichloroethene [75-35-4] ^	0.21	U	ug/L	1	0.21	1.0	5	EPA 8260B	04/18/12 16:18	JKG	
1,2,3-Trichloropropane [96-18-4] ^	0.23	U	ug/L	1	0.23	1.0	1	EPA 8260B	04/18/12 16:18	JKG	
1,2-Dibromo-3-chloropropane [96-12-8] ^	0.48	U	ug/L	1	0.48	1.0	13	EPA 8260B	04/18/12 16:18	JKG	
1,2-Dibromoethane [106-93-4] ^	0.66	U	ug/L	1	0.66	1.0	1	EPA 8260B	04/18/12 16:18	JKG	
1,2-Dichlorobenzene [95-50-1] ^	0.19	U	ug/L	1	0.19	1.0	5	EPA 8260B	04/18/12 16:18	JKG	
1,2-Dichloroethane [107-06-2] ^	0.21	U	ug/L	1	0.21	1.0	1	EPA 8260B	04/18/12 16:18	JKG	
1,2-Dichloropropane [78-87-5] ^	0.10	U	ug/L	1	0.10	1.0	1	EPA 8260B	04/18/12 16:18	JKG	
1,4-Dichlorobenzene [106-46-7] ^	0.19	U	ug/L	1	0.19	1.0	1	EPA 8260B	04/18/12 16:18	JKG	
2-Butanone [78-93-3] ^	1.3	U	ug/L	1	1.3	5.0	100	EPA 8260B	04/18/12 16:18	JKG	
2-Hexanone [591-78-6] ^	0.88	U	ug/L	1	0.88	5.0	50	EPA 8260B	04/18/12 16:18	JKG	
4-Methyl-2-pentanone [108-10-1] ^	1.1	U	ug/L	1	1.1	5.0	100	EPA 8260B	04/18/12 16:18	JKG	
Acetone [67-64-1] ^	1.2	U	ug/L	1	1.2	5.0	100	EPA 8260B	04/18/12 16:18	JKG	
Acrylonitrile [107-13-1] ^	3.5	U	ug/L	1	3.5	10	200	EPA 8260B	04/18/12 16:18	JKG	
Benzene [71-43-2] ^	0.15	U	ug/L	1	0.15	1.0	1	EPA 8260B	04/18/12 16:18	JKG	
Bromochloromethane [74-97-5] ^	0.48	U	ug/L	1	0.48	1.0	3	EPA 8260B	04/18/12 16:18	JKG	
Bromodichloromethane [75-27-4] ^	0.17	U	ug/L	1	0.17	1.0	1	EPA 8260B	04/18/12 16:18	JKG	
Bromoform [75-25-2] ^	0.22	U	ug/L	1	0.22	1.0	3	EPA 8260B	04/18/12 16:18	JKG	
Bromomethane [74-83-9] ^	0.14	U	ug/L	1	0.14	1.0	10	EPA 8260B	04/18/12 16:18	JKG	
Carbon disulfide [75-15-0] ^	1.5	U	ug/L	1	1.5	5.0	100	EPA 8260B	04/18/12 16:18	JKG	
Carbon tetrachloride [56-23-5] ^	0.17	U	ug/L	1	0.17	1.0	1	EPA 8260B	04/18/12 16:18	JKG	
Chlorobenzene [108-90-7] ^	0.17	U	ug/L	1	0.17	1.0	3	EPA 8260B	04/18/12 16:18	JKG	
Chloroethane [75-00-3] ^	0.23	U	ug/L	1	0.23	1.0	10	EPA 8260B	04/18/12 16:18	JKG	
Chloroform [67-66-3] ^	0.18	U	ug/L	1	0.18	1.0	5	EPA 8260B	04/18/12 16:18	JKG	
Chloromethane [74-87-3] ^	0.13	U	ug/L	1	0.13	1.0	1	EPA 8260B	04/18/12 16:18	JKG	
cis-1,2-Dichloroethene [156-59-2] ^	0.15	U	ug/L	1	0.15	1.0	5	EPA 8260B	04/18/12 16:18	JKG	
cis-1,3-Dichloropropene [10061-01-5] ^	0.20	U	ug/L	1	0.20	1.0	1	EPA 8260B	04/18/12 16:18	JKG	
Dibromochloromethane [124-48-1] ^	0.17	U	ug/L	1	0.17	1.0	3	EPA 8260B	04/18/12 16:18	JKG	
Dibromomethane [74-95-3] ^	0.27	U	ug/L	1	0.27	1.0	10	EPA 8260B	04/18/12 16:18	JKG	
Ethylbenzene [100-41-4] ^	0.13	U	ug/L	1	0.13	1.0	1	EPA 8260B	04/18/12 16:18	JKG	
Iodomethane [74-88-4] ^	1.7	U	ug/L	1	1.7	5.0	10	EPA 8260B	04/18/12 16:18	JKG	
Methylene chloride [75-09-2] ^	0.23	U	ug/L	1	0.23	1.0	1	EPA 8260B	04/18/12 16:18	JKG	
Styrene [100-42-5] ^	0.11	U	ug/L	1	0.11	1.0	1	EPA 8260B	04/18/12 16:18	JKG	
Tetrachloroethene [127-18-4] ^	0.17	U	ug/L	1	0.17	1.0	1	EPA 8260B	04/18/12 16:18	JKG	
Tetrahydrofuran [109-99-9] ^	0.80	U	ug/L	1	0.80	1.0	NE	EPA 8260B	04/18/12 16:18	JKG	
Toluene [108-88-3] ^	0.14	U	ug/L	1	0.14	1.0	1	EPA 8260B	04/18/12 16:18	JKG	
trans-1,2-Dichloroethene [156-60-5] ^	0.21	U	ug/L	1	0.21	1.0	5	EPA 8260B	04/18/12 16:18	JKG	
trans-1,3-Dichloropropene [10061-02-6] ^	0.15	U	ug/L	1	0.15	1.0	1	EPA 8260B	04/18/12 16:18	JKG	
trans-1,4-Dichloro-2-butene [110-57-6] ^	0.70	U	ug/L	1	0.70	1.0	100	EPA 8260B	04/18/12 16:18	JKG	
Trichloroethene [79-01-6] ^	0.15	U	ug/L	1	0.15	1.0	1	EPA 8260B	04/18/12 16:18	JKG	
Trichlorofluoromethane [75-69-4] ^	0.24	U	ug/L	1	0.24	1.0	1	EPA 8260B	04/18/12 16:18	JKG	
Vinyl acetate [108-05-4] ^	0.95	U	ug/L	1	0.95	5.0	50	EPA 8260B	04/18/12 16:18	JKG	

www.encolabs.com

Description: 9209-CD3 | **Lab Sample ID:** C203987-04 | **Received:** 04/11/12 14:05

Matrix: Ground Water | **Sampled:** 04/11/12 12:40 | **Work Order:** C203987

Project: N Wake C&D Landfill | **Sampled By:** Aaron Weispfenning

Volatile Organic Compounds by GCMS

^ - ENCO Cary certified analyte [NC 591]

Analyte [CAS Number]	Results	Flag	Units	DF	MDL	MRL	NC SWSL	Method	Analyzed	By	Notes
Vinyl chloride [75-01-4] ^	0.32	U	ug/L	1	0.32	1.0	1	EPA 8260B	04/18/12 16:18	JKG	
Xylenes (Total) [1330-20-7] ^	0.45	U	ug/L	1	0.45	3.0	5	EPA 8260B	04/18/12 16:18	JKG	

Surrogates	*Results*	*DF*	*Spike Lvl*	*% Rec*	*% Rec Limits*	*Batch*	*Method*	*Analyzed*	*By*	Notes
4-Bromofluorobenzene	*52*	*1*	*50.0*	*104 %*	*51-122*	*2D18017*	*EPA 8260B*	*04/18/12 16:18*	*JKG*	
Dibromofluoromethane	*52*	*1*	*50.0*	*104 %*	*68-117*	*2D18017*	*EPA 8260B*	*04/18/12 16:18*	*JKG*	
Toluene-d8	*52*	*1*	*50.0*	*103 %*	*67-127*	*2D18017*	*EPA 8260B*	*04/18/12 16:18*	*JKG*	

www.encolabs.com

Description: 9209-CD3
Matrix: Ground Water
Project: N Wake C&D Landfill

Lab Sample ID: C203987-04
Sampled: 04/11/12 12:40
Sampled By: Aaron Weispfenning

Received: 04/11/12 14:05
Work Order: C203987

Metals by EPA 6000/7000 Series Methods

^ - ENCO Cary certified analyte [NC 591]

Analyte [CAS Number]	Results	Flag	Units	DF	MDL	MRL	NC SWSL	Method	Analyzed	By	Notes
Mercury [7439-97-6] ^	0.170	U	ug/L	1	0.170	0.200	0.2	EPA 7470A	04/17/12 15:49	KER	

www.encolabs.com

Description: 9209-CD3 | **Lab Sample ID:** C203987-04 | **Received:** 04/11/12 14:05

Matrix: Ground Water | **Sampled:** 04/11/12 12:40 | **Work Order:** C203987

Project: N Wake C&D Landfill | **Sampled By:** Aaron Weispfenning

Metals (total recoverable) by EPA 6000/7000 Series Methods

^ - ENCO Cary certified analyte [NC 591]

Analyte [CAS Number]	Results	Flag	Units	DF	MDL	MRL	NC SWSL	Method	Analyzed	By	Notes
Arsenic [7440-38-2] ^	2.80	U	ug/L	1	2.80	10.0	10	EPA 6010C	04/16/12 14:14	JDH	
Barium [7440-39-3] ^	**67.5**	J	ug/L	1	1.00	10.0	100	EPA 6010C	04/16/12 14:14	JDH	
Cadmium [7440-43-9] ^	0.360	U	ug/L	1	0.360	1.00	1	EPA 6010C	04/16/12 14:14	JDH	
Chromium [7440-47-3] ^	1.00	U	ug/L	1	1.00	10.0	10	EPA 6010C	04/16/12 14:14	JDH	
Lead [7439-92-1] ^	**2.26**	J	ug/L	1	1.90	10.0	10	EPA 6010C	04/16/12 14:14	JDH	
Selenium [7782-49-2] ^	2.70	U	ug/L	1	2.70	10.0	10	EPA 6010C	04/16/12 14:14	JDH	
Silver [7440-22-4] ^	1.90	U	ug/L	1	1.90	10.0	10	EPA 6010C	04/16/12 14:14	JDH	

This report relates only to the sample as received by the laboratory, and may only be reproduced in full.

www.encolabs.com

Description: 9209-EQBlank
Matrix: Water
Project: N Wake C&D Landfill

Lab Sample ID: C203987-05
Sampled: 04/11/12 12:30
Sampled By: Aaron Weispfenning

Received: 04/11/12 14:05
Work Order: C203987

Volatile Organic Compounds by GCMS

^ - ENCO Cary certified analyte [NC 591]

Analyte [CAS Number]	Results	Flag	Units	DF	MDL	MRL	NC SWSL	Method	Analyzed	By	Notes
1,1,1,2-Tetrachloroethane [630-20-6] ^	0.17	U	ug/L	1	0.17	1.0	5	EPA 8260B	04/18/12 16:48	JKG	
1,1,1-Trichloroethane [71-55-6] ^	0.12	U	ug/L	1	0.12	1.0	1	EPA 8260B	04/18/12 16:48	JKG	
1,1,2,2-Tetrachloroethane [79-34-5] ^	0.28	U	ug/L	1	0.28	1.0	3	EPA 8260B	04/18/12 16:48	JKG	
1,1,2-Trichloroethane [79-00-5] ^	0.14	U	ug/L	1	0.14	1.0	1	EPA 8260B	04/18/12 16:48	JKG	
1,1-Dichloroethane [75-34-3] ^	0.13	U	ug/L	1	0.13	1.0	5	EPA 8260B	04/18/12 16:48	JKG	
1,1-Dichloroethene [75-35-4] ^	0.21	U	ug/L	1	0.21	1.0	5	EPA 8260B	04/18/12 16:48	JKG	
1,2,3-Trichloropropane [96-18-4] ^	0.23	U	ug/L	1	0.23	1.0	1	EPA 8260B	04/18/12 16:48	JKG	
1,2-Dibromo-3-chloropropane [96-12-8] ^	0.48	U	ug/L	1	0.48	1.0	13	EPA 8260B	04/18/12 16:48	JKG	
1,2-Dibromoethane [106-93-4] ^	0.66	U	ug/L	1	0.66	1.0	1	EPA 8260B	04/18/12 16:48	JKG	
1,2-Dichlorobenzene [95-50-1] ^	0.19	U	ug/L	1	0.19	1.0	5	EPA 8260B	04/18/12 16:48	JKG	
1,2-Dichloroethane [107-06-2] ^	0.21	U	ug/L	1	0.21	1.0	1	EPA 8260B	04/18/12 16:48	JKG	
1,2-Dichloropropane [78-87-5] ^	0.10	U	ug/L	1	0.10	1.0	1	EPA 8260B	04/18/12 16:48	JKG	
1,4-Dichlorobenzene [106-46-7] ^	0.19	U	ug/L	1	0.19	1.0	1	EPA 8260B	04/18/12 16:48	JKG	
2-Butanone [78-93-3] ^	**2.3**	J	ug/L	1	1.3	5.0	100	EPA 8260B	04/18/12 16:48	JKG	
2-Hexanone [591-78-6] ^	0.88	U	ug/L	1	0.88	5.0	50	EPA 8260B	04/18/12 16:48	JKG	
4-Methyl-2-pentanone [108-10-1] ^	1.1	U	ug/L	1	1.1	5.0	100	EPA 8260B	04/18/12 16:48	JKG	
Acetone [67-64-1] ^	**16**	J	ug/L	1	1.2	5.0	100	EPA 8260B	04/18/12 16:48	JKG	
Acrylonitrile [107-13-1] ^	3.5	U	ug/L	1	3.5	10	200	EPA 8260B	04/18/12 16:48	JKG	
Benzene [71-43-2] ^	0.15	U	ug/L	1	0.15	1.0	1	EPA 8260B	04/18/12 16:48	JKG	
Bromochloromethane [74-97-5] ^	0.48	U	ug/L	1	0.48	1.0	3	EPA 8260B	04/18/12 16:48	JKG	
Bromodichloromethane [75-27-4] ^	0.17	U	ug/L	1	0.17	1.0	1	EPA 8260B	04/18/12 16:48	JKG	
Bromoform [75-25-2] ^	0.22	U	ug/L	1	0.22	1.0	3	EPA 8260B	04/18/12 16:48	JKG	
Bromomethane [74-83-9] ^	0.14	U	ug/L	1	0.14	1.0	10	EPA 8260B	04/18/12 16:48	JKG	
Carbon disulfide [75-15-0] ^	1.5	U	ug/L	1	1.5	5.0	100	EPA 8260B	04/18/12 16:48	JKG	
Carbon tetrachloride [56-23-5] ^	0.17	U	ug/L	1	0.17	1.0	1	EPA 8260B	04/18/12 16:48	JKG	
Chlorobenzene [108-90-7] ^	0.17	U	ug/L	1	0.17	1.0	3	EPA 8260B	04/18/12 16:48	JKG	
Chloroethane [75-00-3] ^	0.23	U	ug/L	1	0.23	1.0	10	EPA 8260B	04/18/12 16:48	JKG	
Chloroform [67-66-3] ^	**0.66**	J	ug/L	1	0.18	1.0	5	EPA 8260B	04/18/12 16:48	JKG	
Chloromethane [74-87-3] ^	0.13	U	ug/L	1	0.13	1.0	1	EPA 8260B	04/18/12 16:48	JKG	
cis-1,2-Dichloroethene [156-59-2] ^	0.15	U	ug/L	1	0.15	1.0	5	EPA 8260B	04/18/12 16:48	JKG	
cis-1,3-Dichloropropene [10061-01-5] ^	0.20	U	ug/L	1	0.20	1.0	1	EPA 8260B	04/18/12 16:48	JKG	
Dibromochloromethane [124-48-1] ^	0.17	U	ug/L	1	0.17	1.0	3	EPA 8260B	04/18/12 16:48	JKG	
Dibromomethane [74-95-3] ^	0.27	U	ug/L	1	0.27	1.0	10	EPA 8260B	04/18/12 16:48	JKG	
Ethylbenzene [100-41-4] ^	0.13	U	ug/L	1	0.13	1.0	1	EPA 8260B	04/18/12 16:48	JKG	
Iodomethane [74-88-4] ^	1.7	U	ug/L	1	1.7	5.0	10	EPA 8260B	04/18/12 16:48	JKG	
Methylene chloride [75-09-2] ^	0.23	U	ug/L	1	0.23	1.0	1	EPA 8260B	04/18/12 16:48	JKG	
Styrene [100-42-5] ^	0.11	U	ug/L	1	0.11	1.0	1	EPA 8260B	04/18/12 16:48	JKG	
Tetrachloroethene [127-18-4] ^	0.17	U	ug/L	1	0.17	1.0	1	EPA 8260B	04/18/12 16:48	JKG	
Tetrahydrofuran [109-99-9] ^	0.80	U	ug/L	1	0.80	1.0	NE	EPA 8260B	04/18/12 16:48	JKG	
Toluene [108-88-3] ^	0.14	U	ug/L	1	0.14	1.0	1	EPA 8260B	04/18/12 16:48	JKG	
trans-1,2-Dichloroethene [156-60-5] ^	0.21	U	ug/L	1	0.21	1.0	5	EPA 8260B	04/18/12 16:48	JKG	
trans-1,3-Dichloropropene [10061-02-6] ^	0.15	U	ug/L	1	0.15	1.0	1	EPA 8260B	04/18/12 16:48	JKG	
trans-1,4-Dichloro-2-butene [110-57-6] ^	0.70	U	ug/L	1	0.70	1.0	100	EPA 8260B	04/18/12 16:48	JKG	
Trichloroethene [79-01-6] ^	0.15	U	ug/L	1	0.15	1.0	1	EPA 8260B	04/18/12 16:48	JKG	
Trichlorofluoromethane [75-69-4] ^	0.24	U	ug/L	1	0.24	1.0	1	EPA 8260B	04/18/12 16:48	JKG	
Vinyl acetate [108-05-4] ^	0.95	U	ug/L	1	0.95	5.0	50	EPA 8260B	04/18/12 16:48	JKG	

www.encolabs.com

Description: 9209-EQBlank
Matrix: Water
Project: N Wake C&D Landfill

Lab Sample ID: C203987-05
Sampled: 04/11/12 12:30
Sampled By: Aaron Weispfenning

Received: 04/11/12 14:05
Work Order: C203987

Volatile Organic Compounds by GCMS

^ - ENCO Cary certified analyte [NC 591]

Analyte [CAS Number]	Results	Flag	Units	DF	MDL	MRL	NC SWSL	Method	Analyzed	By	Notes
Vinyl chloride [75-01-4] ^	0.32	U	ug/L	1	0.32	1.0	1	EPA 8260B	04/18/12 16:48	JKG	
Xylenes (Total) [1330-20-7] ^	0.45	U	ug/L	1	0.45	3.0	5	EPA 8260B	04/18/12 16:48	JKG	

Surrogates	*Results*	*DF*	*Spike Lvl*	*% Rec*	*% Rec Limits*	*Batch*	*Method*	*Analyzed*	*By*	Notes
4-Bromofluorobenzene	*53*	*1*	*50.0*	*106 %*	*51-122*	*2D18017*	*EPA 8260B*	*04/18/12 16:48*	*JKG*	
Dibromofluoromethane	*52*	*1*	*50.0*	*103 %*	*68-117*	*2D18017*	*EPA 8260B*	*04/18/12 16:48*	*JKG*	
Toluene-d8	*52*	*1*	*50.0*	*105 %*	*67-127*	*2D18017*	*EPA 8260B*	*04/18/12 16:48*	*JKG*	

www.encolabs.com

Description: 9209-EQBlank
Matrix: Water
Project: N Wake C&D Landfill

Lab Sample ID: C203987-05
Sampled: 04/11/12 12:30
Sampled By: Aaron Weispfenning

Received: 04/11/12 14:05
Work Order: C203987

Metals by EPA 6000/7000 Series Methods

^ - ENCO Cary certified analyte [NC 591]

Analyte [CAS Number]	Results	Flag	Units	DF	MDL	MRL	NC SWSL	Method	Analyzed	By	Notes
Mercury [7439-97-6] ^	0.170	U	ug/L	1	0.170	0.200	0.2	EPA 7470A	04/17/12 15:51	KER	

www.encolabs.com

Description: 9209-EQBlank
Matrix: Water
Project: N Wake C&D Landfill

Lab Sample ID: C203987-05
Sampled: 04/11/12 12:30
Sampled By: Aaron Weispfenning

Received: 04/11/12 14:05
Work Order: C203987

Metals (total recoverable) by EPA 6000/7000 Series Methods

^ - ENCO Cary certified analyte [NC 591]

Analyte [CAS Number]	Results	Flag	Units	DF	MDL	MRL	NC SWSL	Method	Analyzed	By	Notes
Arsenic [7440-38-2] ^	**3.61**	J	ug/L	1	2.80	10.0	10	EPA 6010C	04/16/12 14:16	JDH	
Barium [7440-39-3] ^	1.00	U	ug/L	1	1.00	10.0	100	EPA 6010C	04/16/12 14:16	JDH	
Cadmium [7440-43-9] ^	0.360	U	ug/L	1	0.360	1.00	1	EPA 6010C	04/16/12 14:16	JDH	
Chromium [7440-47-3] ^	1.00	U	ug/L	1	1.00	10.0	10	EPA 6010C	04/16/12 14:16	JDH	
Lead [7439-92-1] ^	1.90	U	ug/L	1	1.90	10.0	10	EPA 6010C	04/16/12 14:16	JDH	
Selenium [7782-49-2] ^	2.70	U	ug/L	1	2.70	10.0	10	EPA 6010C	04/16/12 14:16	JDH	
Silver [7440-22-4] ^	1.90	U	ug/L	1	1.90	10.0	10	EPA 6010C	04/16/12 14:16	JDH	

This report relates only to the sample as received by the laboratory, and may only be reproduced in full.

www.encolabs.com

Description: 9209-TripBlank
Matrix: Water
Project: N Wake C&D Landfill

Lab Sample ID: C203987-06
Sampled: 04/11/12 12:20
Sampled By: Aaron Weispfenning

Received: 04/11/12 14:05
Work Order: C203987

Volatile Organic Compounds by GCMS

^ - ENCO Cary certified analyte [NC 591]

Analyte [CAS Number]	Results	Flag	Units	DF	MDL	MRL	NC SWSL	Method	Analyzed	By	Notes
1,1,1,2-Tetrachloroethane [630-20-6] ^	0.17	U	ug/L	1	0.17	1.0	5	EPA 8260B	04/18/12 17:18	JKG	
1,1,1-Trichloroethane [71-55-6] ^	0.12	U	ug/L	1	0.12	1.0	1	EPA 8260B	04/18/12 17:18	JKG	
1,1,2,2-Tetrachloroethane [79-34-5] ^	0.28	U	ug/L	1	0.28	1.0	3	EPA 8260B	04/18/12 17:18	JKG	
1,1,2-Trichloroethane [79-00-5] ^	0.14	U	ug/L	1	0.14	1.0	1	EPA 8260B	04/18/12 17:18	JKG	
1,1-Dichloroethane [75-34-3] ^	0.13	U	ug/L	1	0.13	1.0	5	EPA 8260B	04/18/12 17:18	JKG	
1,1-Dichloroethene [75-35-4] ^	0.21	U	ug/L	1	0.21	1.0	5	EPA 8260B	04/18/12 17:18	JKG	
1,2,3-Trichloropropane [96-18-4] ^	0.23	U	ug/L	1	0.23	1.0	1	EPA 8260B	04/18/12 17:18	JKG	
1,2-Dibromo-3-chloropropane [96-12-8] ^	0.48	U	ug/L	1	0.48	1.0	13	EPA 8260B	04/18/12 17:18	JKG	
1,2-Dibromoethane [106-93-4] ^	0.66	U	ug/L	1	0.66	1.0	1	EPA 8260B	04/18/12 17:18	JKG	
1,2-Dichlorobenzene [95-50-1] ^	0.19	U	ug/L	1	0.19	1.0	5	EPA 8260B	04/18/12 17:18	JKG	
1,2-Dichloroethane [107-06-2] ^	0.21	U	ug/L	1	0.21	1.0	1	EPA 8260B	04/18/12 17:18	JKG	
1,2-Dichloropropane [78-87-5] ^	0.10	U	ug/L	1	0.10	1.0	1	EPA 8260B	04/18/12 17:18	JKG	
1,4-Dichlorobenzene [106-46-7] ^	0.19	U	ug/L	1	0.19	1.0	1	EPA 8260B	04/18/12 17:18	JKG	
2-Butanone [78-93-3] ^	1.3	U	ug/L	1	1.3	5.0	100	EPA 8260B	04/18/12 17:18	JKG	
2-Hexanone [591-78-6] ^	0.88	U	ug/L	1	0.88	5.0	50	EPA 8260B	04/18/12 17:18	JKG	
4-Methyl-2-pentanone [108-10-1] ^	1.1	U	ug/L	1	1.1	5.0	100	EPA 8260B	04/18/12 17:18	JKG	
Acetone [67-64-1] ^	1.2	U	ug/L	1	1.2	5.0	100	EPA 8260B	04/18/12 17:18	JKG	
Acrylonitrile [107-13-1] ^	3.5	U	ug/L	1	3.5	10	200	EPA 8260B	04/18/12 17:18	JKG	
Benzene [71-43-2] ^	0.15	U	ug/L	1	0.15	1.0	1	EPA 8260B	04/18/12 17:18	JKG	
Bromochloromethane [74-97-5] ^	0.48	U	ug/L	1	0.48	1.0	3	EPA 8260B	04/18/12 17:18	JKG	
Bromodichloromethane [75-27-4] ^	0.17	U	ug/L	1	0.17	1.0	1	EPA 8260B	04/18/12 17:18	JKG	
Bromoform [75-25-2] ^	0.22	U	ug/L	1	0.22	1.0	3	EPA 8260B	04/18/12 17:18	JKG	
Bromomethane [74-83-9] ^	0.14	U	ug/L	1	0.14	1.0	10	EPA 8260B	04/18/12 17:18	JKG	
Carbon disulfide [75-15-0] ^	1.5	U	ug/L	1	1.5	5.0	100	EPA 8260B	04/18/12 17:18	JKG	
Carbon tetrachloride [56-23-5] ^	0.17	U	ug/L	1	0.17	1.0	1	EPA 8260B	04/18/12 17:18	JKG	
Chlorobenzene [108-90-7] ^	0.17	U	ug/L	1	0.17	1.0	3	EPA 8260B	04/18/12 17:18	JKG	
Chloroethane [75-00-3] ^	0.23	U	ug/L	1	0.23	1.0	10	EPA 8260B	04/18/12 17:18	JKG	
Chloroform [67-66-3] ^	0.18	U	ug/L	1	0.18	1.0	5	EPA 8260B	04/18/12 17:18	JKG	
Chloromethane [74-87-3] ^	0.13	U	ug/L	1	0.13	1.0	1	EPA 8260B	04/18/12 17:18	JKG	
cis-1,2-Dichloroethene [156-59-2] ^	0.15	U	ug/L	1	0.15	1.0	5	EPA 8260B	04/18/12 17:18	JKG	
cis-1,3-Dichloropropene [10061-01-5] ^	0.20	U	ug/L	1	0.20	1.0	1	EPA 8260B	04/18/12 17:18	JKG	
Dibromochloromethane [124-48-1] ^	0.17	U	ug/L	1	0.17	1.0	3	EPA 8260B	04/18/12 17:18	JKG	
Dibromomethane [74-95-3] ^	0.27	U	ug/L	1	0.27	1.0	10	EPA 8260B	04/18/12 17:18	JKG	
Ethylbenzene [100-41-4] ^	0.13	U	ug/L	1	0.13	1.0	1	EPA 8260B	04/18/12 17:18	JKG	
Iodomethane [74-88-4] ^	1.7	U	ug/L	1	1.7	5.0	10	EPA 8260B	04/18/12 17:18	JKG	
Methylene chloride [75-09-2] ^	0.23	U	ug/L	1	0.23	1.0	1	EPA 8260B	04/18/12 17:18	JKG	
Styrene [100-42-5] ^	0.11	U	ug/L	1	0.11	1.0	1	EPA 8260B	04/18/12 17:18	JKG	
Tetrachloroethene [127-18-4] ^	0.17	U	ug/L	1	0.17	1.0	1	EPA 8260B	04/18/12 17:18	JKG	
Tetrahydrofuran [109-99-9] ^	0.80	U	ug/L	1	0.80	1.0	NE	EPA 8260B	04/18/12 17:18	JKG	
Toluene [108-88-3] ^	0.14	U	ug/L	1	0.14	1.0	1	EPA 8260B	04/18/12 17:18	JKG	
trans-1,2-Dichloroethene [156-60-5] ^	0.21	U	ug/L	1	0.21	1.0	5	EPA 8260B	04/18/12 17:18	JKG	
trans-1,3-Dichloropropene [10061-02-6] ^	0.15	U	ug/L	1	0.15	1.0	1	EPA 8260B	04/18/12 17:18	JKG	
trans-1,4-Dichloro-2-butene [110-57-6] ^	0.70	U	ug/L	1	0.70	1.0	100	EPA 8260B	04/18/12 17:18	JKG	
Trichloroethene [79-01-6] ^	0.15	U	ug/L	1	0.15	1.0	1	EPA 8260B	04/18/12 17:18	JKG	
Trichlorofluoromethane [75-69-4] ^	0.24	U	ug/L	1	0.24	1.0	1	EPA 8260B	04/18/12 17:18	JKG	
Vinyl acetate [108-05-4] ^	0.95	U	ug/L	1	0.95	5.0	50	EPA 8260B	04/18/12 17:18	JKG	

www.encolabs.com

Description: 9209-TripBlank
Matrix: Water
Project: N Wake C&D Landfill

Lab Sample ID: C203987-06
Sampled: 04/11/12 12:20
Sampled By: Aaron Weispfenning

Received: 04/11/12 14:05
Work Order: C203987

Volatile Organic Compounds by GCMS

^ - ENCO Cary certified analyte [NC 591]

Analyte [CAS Number]	Results	Flag	Units	DF	MDL	MRL	NC SWSL	Method	Analyzed	By	Notes
Vinyl chloride [75-01-4] ^	0.32	U	ug/L	1	0.32	1.0	1	EPA 8260B	04/18/12 17:18	JKG	
Xylenes (Total) [1330-20-7] ^	0.45	U	ug/L	1	0.45	3.0	5	EPA 8260B	04/18/12 17:18	JKG	

Surrogates	*Results*	*DF*	*Spike Lvl*	*% Rec*	*% Rec Limits*	*Batch*	*Method*	*Analyzed*	*By*	Notes
4-Bromofluorobenzene	*53*	*1*	*50.0*	*106 %*	*51-122*	*2D18017*	*EPA 8260B*	*04/18/12 17:18*	*JKG*	
Dibromofluoromethane	*52*	*1*	*50.0*	*104 %*	*68-117*	*2D18017*	*EPA 8260B*	*04/18/12 17:18*	*JKG*	
Toluene-d8	*53*	*1*	*50.0*	*106 %*	*67-127*	*2D18017*	*EPA 8260B*	*04/18/12 17:18*	*JKG*	

This report relates only to the sample as received by the laboratory, and may only be reproduced in full.

QUALITY CONTROL

Volatile Organic Compounds by GCMS - Quality Control

Batch 2D18017 - EPA 5030B_MS

Blank (2D18017-BLK1) Prepared: 04/18/2012 06:30 Analyzed: 04/18/2012 08:55

Analyte	Result	Flag	MRL	Units	Spike Level	Source Result	%REC	%REC Limits	RPD	RPD Limit	Notes
1,1,1,2-Tetrachloroethane	0.17	U	1.0	ug/L							
1,1,1-Trichloroethane	0.12	U	1.0	ug/L							
1,1,2,2-Tetrachloroethane	0.28	U	1.0	ug/L							
1,1,2-Trichloroethane	0.14	U	1.0	ug/L							
1,1-Dichloroethane	0.13	U	1.0	ug/L							
1,1-Dichloroethene	0.21	U	1.0	ug/L							
1,2,3-Trichloropropane	0.23	U	1.0	ug/L							
1,2-Dibromo-3-chloropropane	0.48	U	1.0	ug/L							
1,2-Dibromoethane	0.66	U	1.0	ug/L							
1,2-Dichlorobenzene	0.19	U	1.0	ug/L							
1,2-Dichloroethane	0.21	U	1.0	ug/L							
1,2-Dichloropropane	0.10	U	1.0	ug/L							
1,4-Dichlorobenzene	0.19	U	1.0	ug/L							
2-Butanone	1.3	U	5.0	ug/L							
2-Hexanone	0.88	U	5.0	ug/L							
4-Methyl-2-pentanone	1.1	U	5.0	ug/L							
Acetone	1.2	U	5.0	ug/L							
Acrylonitrile	3.5	U	10	ug/L							
Benzene	0.15	U	1.0	ug/L							
Bromochloromethane	0.48	U	1.0	ug/L							
Bromodichloromethane	0.17	U	1.0	ug/L							
Bromoform	0.22	U	1.0	ug/L							
Bromomethane	0.14	U	1.0	ug/L							
Carbon disulfide	1.5	U	5.0	ug/L							
Carbon tetrachloride	0.17	U	1.0	ug/L							
Chlorobenzene	0.17	U	1.0	ug/L							
Chloroethane	0.23	U	1.0	ug/L							
Chloroform	0.18	U	1.0	ug/L							
Chloromethane	0.13	U	1.0	ug/L							
cis-1,2-Dichloroethene	0.15	U	1.0	ug/L							
cis-1,3-Dichloropropene	0.20	U	1.0	ug/L							
Dibromochloromethane	0.17	U	1.0	ug/L							
Dibromomethane	0.27	U	1.0	ug/L							
Ethylbenzene	0.13	U	1.0	ug/L							
Iodomethane	1.7	U	5.0	ug/L							
Methylene chloride	0.23	U	1.0	ug/L							
Styrene	0.11	U	1.0	ug/L							
Tetrachloroethene	0.17	U	1.0	ug/L							
Tetrahydrofuran	0.80	U	1.0	ug/L							
Toluene	0.14	U	1.0	ug/L							
trans-1,2-Dichloroethene	0.21	U	1.0	ug/L							
trans-1,3-Dichloropropene	0.15	U	1.0	ug/L							
trans-1,4-Dichloro-2-butene	0.70	U	1.0	ug/L							
Trichloroethene	0.15	U	1.0	ug/L							
Trichlorofluoromethane	0.24	U	1.0	ug/L							
Vinyl acetate	0.95	U	5.0	ug/L							
Vinyl chloride	0.32	U	1.0	ug/L							
Xylenes (Total)	0.45	U	3.0	ug/L							

QUALITY CONTROL

Volatile Organic Compounds by GCMS - Quality Control

Batch 2D18017 - EPA 5030B_MS

Blank (2D18017-BLK1) Continued Prepared: 04/18/2012 06:30 Analyzed: 04/18/2012 08:55

Analyte	Result	Flag	MRL	Units	Spike Level	Source Result	%REC	%REC Limits	RPD	RPD Limit	Notes
Surrogate: 4-Bromofluorobenzene	*58*			*ug/L*	*50.0*		*115*	*51-122*			
Surrogate: Dibromofluoromethane	*40*			*ug/L*	*50.0*		*81*	*68-117*			
Surrogate: Toluene-d8	*44*			*ug/L*	*50.0*		*88*	*67-127*			

LCS (2D18017-BS1) Prepared: 04/18/2012 06:30 Analyzed: 04/18/2012 09:24

Analyte	Result	Flag	MRL	Units	Spike Level	Source Result	%REC	%REC Limits	RPD	RPD Limit	Notes
1,1-Dichloroethene	21		1.0	ug/L	20.0		103	75-133			
Benzene	19		1.0	ug/L	20.0		95	81-134			
Chlorobenzene	19		1.0	ug/L	20.0		94	83-117			
Toluene	17		1.0	ug/L	20.0		86	71-118			
Trichloroethene	19		1.0	ug/L	20.0		96	82-118			
Surrogate: 4-Bromofluorobenzene	*59*			*ug/L*	*50.0*		*119*	*51-122*			
Surrogate: Dibromofluoromethane	*41*			*ug/L*	*50.0*		*81*	*68-117*			
Surrogate: Toluene-d8	*43*			*ug/L*	*50.0*		*87*	*67-127*			

Matrix Spike (2D18017-MS1) Prepared: 04/18/2012 06:30 Analyzed: 04/18/2012 09:54

Source: C204365-11

Analyte	Result	Flag	MRL	Units	Spike Level	Source Result	%REC	%REC Limits	RPD	RPD Limit	Notes
1,1-Dichloroethene	21		1.0	ug/L	20.0	0.21 U	103	75-133			
Benzene	19		1.0	ug/L	20.0	0.15 U	96	81-134			
Chlorobenzene	19		1.0	ug/L	20.0	0.17 U	95	83-117			
Toluene	17		1.0	ug/L	20.0	0.14 U	87	71-118			
Trichloroethene	19		1.0	ug/L	20.0	0.15 U	94	82-118			
Surrogate: 4-Bromofluorobenzene	*60*			*ug/L*	*50.0*		*120*	*51-122*			
Surrogate: Dibromofluoromethane	*42*			*ug/L*	*50.0*		*83*	*68-117*			
Surrogate: Toluene-d8	*44*			*ug/L*	*50.0*		*89*	*67-127*			

Matrix Spike Dup (2D18017-MSD1) Prepared: 04/18/2012 06:30 Analyzed: 04/18/2012 10:24

Source: C204365-11

Analyte	Result	Flag	MRL	Units	Spike Level	Source Result	%REC	%REC Limits	RPD	RPD Limit	Notes
1,1-Dichloroethene	21		1.0	ug/L	20.0	0.21 U	107	75-133	3	20	
Benzene	19		1.0	ug/L	20.0	0.15 U	97	81-134	0.8	17	
Chlorobenzene	19		1.0	ug/L	20.0	0.17 U	96	83-117	1	16	
Toluene	18		1.0	ug/L	20.0	0.14 U	90	71-118	4	17	
Trichloroethene	19		1.0	ug/L	20.0	0.15 U	95	82-118	2	15	
Surrogate: 4-Bromofluorobenzene	*60*			*ug/L*	*50.0*		*120*	*51-122*			
Surrogate: Dibromofluoromethane	*42*			*ug/L*	*50.0*		*84*	*68-117*			
Surrogate: Toluene-d8	*43*			*ug/L*	*50.0*		*87*	*67-127*			

Metals by EPA 6000/7000 Series Methods - Quality Control

Batch 2D17005 - EPA 245.1

Blank (2D17005-BLK1) Prepared: 04/17/2012 08:20 Analyzed: 04/17/2012 15:18

QUALITY CONTROL

Metals by EPA 6000/7000 Series Methods - Quality Control

Batch 2D17005 - EPA 245.1

Blank (2D17005-BLK1) Continued Prepared: 04/17/2012 08:20 Analyzed: 04/17/2012 15:18

Analyte	Result	Flag	MRL	Units	Spike Level	Source Result	%REC	%REC Limits	RPD	RPD Limit	Notes
Mercury	0.170	U	0.200	ug/L							

LCS (2D17005-BS1) Prepared: 04/17/2012 08:20 Analyzed: 04/17/2012 15:20

Analyte	Result	Flag	MRL	Units	Spike Level	Source Result	%REC	%REC Limits	RPD	RPD Limit	Notes
Mercury	4.72		0.200	ug/L	5.00		94	80-120			

Matrix Spike (2D17005-MS1) Prepared: 04/17/2012 08:20 Analyzed: 04/17/2012 15:24

Source: C203825-02

Analyte	Result	Flag	MRL	Units	Spike Level	Source Result	%REC	%REC Limits	RPD	RPD Limit	Notes
Mercury	4.69		0.200	ug/L	5.00	0.170 U	94	75-125			

Matrix Spike Dup (2D17005-MSD1) Prepared: 04/17/2012 08:20 Analyzed: 04/17/2012 15:31

Source: C203825-02

Analyte	Result	Flag	MRL	Units	Spike Level	Source Result	%REC	%REC Limits	RPD	RPD Limit	Notes
Mercury	4.70		0.200	ug/L	5.00	0.170 U	94	75-125	0.2	25	

Post Spike (2D17005-PS1) Prepared: 04/17/2012 08:20 Analyzed: 04/17/2012 15:33

Source: C203825-02

Analyte	Result	Flag	MRL	Units	Spike Level	Source Result	%REC	%REC Limits	RPD	RPD Limit	Notes
Mercury	4.15		0.200	ug/L	5.00	-0.0370	84	75-125			

Metals (total recoverable) by EPA 6000/7000 Series Methods - Quality Control

Batch 2D12009 - EPA 3005A

Blank (2D12009-BLK1) Prepared: 04/12/2012 09:03 Analyzed: 04/16/2012 13:10

Analyte	Result	Flag	MRL	Units	Spike Level	Source Result	%REC	%REC Limits	RPD	RPD Limit	Notes
Arsenic	2.80	U	10.0	ug/L							
Barium	1.00	U	10.0	ug/L							
Cadmium	0.360	U	1.00	ug/L							
Chromium	1.00	U	10.0	ug/L							
Lead	1.90	U	10.0	ug/L							
Selenium	2.70	U	10.0	ug/L							
Silver	1.90	U	10.0	ug/L							

LCS (2D12009-BS1) Prepared: 04/12/2012 09:03 Analyzed: 04/16/2012 13:13

Analyte	Result	Flag	MRL	Units	Spike Level	Source Result	%REC	%REC Limits	RPD	RPD Limit	Notes
Arsenic	198		10.0	ug/L	200		99	80-120			
Barium	205		10.0	ug/L	200		103	80-120			
Cadmium	20.7		1.00	ug/L	20.0		104	80-120			
Chromium	202		10.0	ug/L	200		101	80-120			

QUALITY CONTROL

Metals (total recoverable) by EPA 6000/7000 Series Methods - Quality Control

Batch 2D12009 - EPA 3005A

LCS (2D12009-BS1) Continued Prepared: 04/12/2012 09:03 Analyzed: 04/16/2012 13:13

Analyte	Result	Flag	MRL	Units	Spike Level	Source Result	%REC	%REC Limits	RPD	RPD Limit	Notes
Lead	204		10.0	ug/L	200		102	80-120			
Selenium	204		10.0	ug/L	200		102	80-120			
Silver	207		10.0	ug/L	200		104	80-120			

Matrix Spike (2D12009-MS1) Prepared: 04/12/2012 09:03 Analyzed: 04/16/2012 13:18

Source: C203677-01

Analyte	Result	Flag	MRL	Units	Spike Level	Source Result	%REC	%REC Limits	RPD	RPD Limit	Notes
Arsenic	210		10.0	ug/L	200	2.80 U	105	75-125			
Barium	253		10.0	ug/L	200	36.6	108	75-125			
Cadmium	22.0		1.00	ug/L	20.0	0.360 U	110	75-125			
Chromium	208		10.0	ug/L	200	1.00 U	104	75-125			
Lead	210		10.0	ug/L	200	1.90 U	105	75-125			
Selenium	208		10.0	ug/L	200	2.70 U	104	75-125			
Silver	212		10.0	ug/L	200	1.90 U	106	75-125			

Matrix Spike Dup (2D12009-MSD1) Prepared: 04/12/2012 09:03 Analyzed: 04/16/2012 13:20

Source: C203677-01

Analyte	Result	Flag	MRL	Units	Spike Level	Source Result	%REC	%REC Limits	RPD	RPD Limit	Notes
Arsenic	211		10.0	ug/L	200	2.80 U	106	75-125	0.5	20	
Barium	254		10.0	ug/L	200	36.6	109	75-125	0.6	20	
Cadmium	22.0		1.00	ug/L	20.0	0.360 U	110	75-125	0.07	20	
Chromium	211		10.0	ug/L	200	1.00 U	105	75-125	1	20	
Lead	210		10.0	ug/L	200	1.90 U	105	75-125	0.3	20	
Selenium	212		10.0	ug/L	200	2.70 U	106	75-125	2	20	
Silver	214		10.0	ug/L	200	1.90 U	107	75-125	0.9	20	

Post Spike (2D12009-PS1) Prepared: 04/12/2012 09:03 Analyzed: 04/16/2012 13:22

Source: C203677-01

Analyte	Result	Flag	MRL	Units	Spike Level	Source Result	%REC	%REC Limits	RPD	RPD Limit	Notes
Arsenic	0.211		0.0100	mg/L	0.200	0.00217	104	80-120			
Barium	0.253		0.0100	mg/L	0.200	0.0366	108	80-120			
Cadmium	0.0220		0.00100	mg/L	0.0200	4.60E-5	110	80-120			
Chromium	0.208		0.0100	mg/L	0.200	0.000716	104	80-120			
Lead	0.210		0.0100	mg/L	0.200	-0.000859	106	80-120			
Selenium	0.210		0.0100	mg/L	0.200	0.000126	105	80-120			
Silver	0.217		0.0100	mg/L	0.200	0.000456	108	80-120			

FLAGS/NOTES AND DEFINITIONS

B	The analyte was detected in the associated method blank.
D	The sample was analyzed at dilution.
J	The reported value is between the laboratory method detection limit (MDL) and the laboratory method reporting limit (MRL), adjusted for actual sample preparation data and moisture content, where applicable.
U	The analyte was analyzed for but not detected to the level shown, adjusted for actual sample preparation data and moisture content, where applicable.
E	The concentration indicated for this analyte is an estimated value above the calibration range of the instrument. This value is considered an estimate.
MRL	Method Reporting Limit. The MRL is roughly equivalent to the practical quantitation limit (PQL) and is based on the low point of the calibration curve, when applicable, sample preparation factor, dilution factor, and, in the case of soil samples, moisture content.

ENVIRONMENTAL CONSERVATION LABORATORIES CHAIN-OF-CUSTODY RECORD

10775 Central Port Dr.
Orlando, FL 32824
(407) 826-5314 Fax (407) 850-6945

4810 Executive Park Court, Suite 111
Jacksonville, FL 32216-6069
(904) 296-3007 Fax (904) 296-6210

102-A Woodwinds Industrial Ct.
Cary, NC 27511
(919) 467-3090 Fax (919) 467-3515

www.encolabs.com

Page 1 of 1

Client Name: CDM Smith, Inc. (CD004)	Project Number: [none]
Address: 5400 GLENWOOD AVE SUITE 300	Project Name/Desc: N Wake C&D Landfill
City/ST/Zip: RALEIGH, NC 27612-	PO # / Billing Info
Tel: 325-3566 Fax: ()-	Reporting Contact: Dan Forbes
Sampler(s) Name, Affiliation (Print): Aaron Weisgerning CDM Smith	Billing Contact: Anarosa Jones
Sampler(s) Signature: [signature]	Site Location / Time Zone

Requested Analyses: 8260B Appendix 1, 8260B Extended; Ag,As,Ba,Cd,Cr,Pb,Se; Hg

Requested Turnaround Times

Note : Rush requests subject to acceptance by the facility

✓ Standard

___ Expedited

Due ___/___/___

Lab Workorder: C203987

Preservation (See Codes) (Combine as necessary)

Item #	Sample ID (Field Identification)	Collection Date	Collection Time	Comp / Grab	Matrix (see codes)	Total # of Containers	8260B Appendix 1, 8260B Extended	Ag,As,Ba,Cd,Cr,Pb,Se	Hg								Sample Comments
	9209-MW1	4/11/12	1220	G	GW	4	X	X	X								report according to
	9209-CD1	4/11/12	1250	G	GW	4	X	X	X								SWS guidelines
	9209-CD2	4/11/12	1245	G	GW	4	X	X	X								provide edd
	9209-CD3	4/11/12	1240	G	GW	4	X	X	X								report 1/2" values
	9209-EQBlank	4/11/12	1230	G	WA	4	X	X	X								
	9209-TripBlank	4/11/12	—	—	WA	2	X										

<-- Total # of Containers

Sample Kit Prepared By	Date/Time	Relinquished By: [signature]	Date/Time: 4/11/12 1405	Received By: [signature]	Date/Time: 4/11/12 1405
Comments/Special Reporting Requirements		Relinquished By	Date/Time	Received By	Date/Time
		Relinquished By	Date/Time	Received By	Date/Time
		Cooler #'s & Temps on Receipt: Blue 1.7°C		Condition Upon Receipt: X Acceptable ___ Unacceptable	

Matrix : GW-Groundwater SO-Soil DW-Drinking Water SE-Sediment SW-Surface Water WW-Wastewater A-Air O-Other (detail in comments) **Preservation:** I-Ice H-HCl N-HNO3 S-H2SO4 NO-NaOH O-Other (detail in comments)

Note : All samples submitted to ENCO Labs are in accordance with the terms and conditions listed on the reverse of this form, unless prior written agreements exist

www.encolabs.com

CDM Smith

cdmsmith.com