Scanned by	Date	Doc ID #
Wilson	1/27/09	3824

Elaine F. Marshall
Secretary

North Carolina
DEPARTMENT OF THE SECRETARY OF STATE
PO Box 29622 Raleigh, NC 27626-0622 (919)807-2000

CORPORATIONS

- Corporations Home
- Search By Corporate Name
- Search For New Corporation
- Search By Registered Agent
- Important Notice
- Corporations FAQ
- Homeowners' Association FAQ
- Tobacco Manufacturers
- Dissolution Reports
- Non-Profit Reports
- Verify Certification
- Online Annual Reports

LINKS & LEGISLATION

- KBBE B2B Annual Reports
- SOSID Number Correction
- 2001 Bill Summaries
- 1999 Senate Bills
- Annual Reports 1997
- Corporations 1997
- Register for E-Procurement
- Dept. of Revenue

ONLINE ORDERS

- Start An Order
- New Payment Procedures

CONTACT US

- Corporations Division
- Secretary of State's web site

TOOLS

- Secretary of State Home
- Secretary of State Site Map
- Printable Page

Date: 12/17/2007

Click here to:

View Document Filings | Print apre-populated Annual Report Form | Annual Report Count | File an Annual Report |

Corporation Names

Name	Name Type
NC Material Recovery, LLC	Legal

Limited Liability Company Information

SOSID:	0564770
Status:	Current-Active
Date Formed:	9/21/2000
Citizenship:	Domestic
State of Inc.:	NC
Duration:	perpetual

Registered Agent

Agent Name:	Capitol Corporate Services, Inc.
Registered Office Address:	120 Penmarc Drive, Suite 118 Raleigh NC 27603
Registered Mailing Address:	120 Penmarc Drive, Suite 118 Raleigh NC 27603
Principal Office Address:	One Riverway, Suite 1400 Houston TX 77056
Principal Mailing Address:	One Riverway, Suite 1400 Houston TX 77056

For questions or comments about the Secretary of State's web site, please send e-mail to **Webmaster.**

LIMITED LIABILITY COMPANY ANNUAL REPORT

E-Filed Annual Report
-1-0-5286138
For year 2007
Do not data enter manually.

NAME OF LIMITED LIABILITY COMPANY: *Material Recovery, LLC*

STATE OF INCORPORATION: *NC*

SECRETARY OF STATE R.L.L.P. ID NUMBER: *0564770*

NATURE OF BUSINESS: *Waste Recovery*

REGISTERED AGENT: *Capitol Corporate Services, Inc.*

REGISTERED OFFICE MAILING ADDRESS: *120 Penmarc Drive, Suite 118*
Raleigh, NC 27603

REGISTERED OFFICE STREET ADDRESS: *120 Penmarc Drive, Suite 118*
Raleigh, NC 27603 Wake County

PRINCIPAL OFFICE TELEPHONE NUMBER: *919-866-1211*

PRINCIPAL OFFICE MAILING ADDRESS: *One Riverway, Suite 1400*
Houston, TX 77056

PRINCIPAL OFFICE STREET ADDRESS: *One Riverway, Suite 1400*
Houston, TX 77056

MANAGERS/MEMBERS/ORGANIZERS:

Name: Wca Waste Systems, Inc.
Title: Manager
Address:
One Riverway, Suite 1400
Houston, TX 77056

Name: Tom J. Fatjo Jr.
Title: Manager
Address:
One Riverway, Suite 1400
Houston, TX 77056

Name: Jerome M. Kruszka
Title: Manager
Address:
One Riverway, Suite 1400
Houston, TX 77056

Name: Tom J. Fatjo III
Title: Manager
Address:
One Riverway, Suite 1400
Houston, TX 77056

CERTIFICATION OF ANNUAL REPORT MUST BE COMPLETED BY ALL LIMITED LIABILITY COMPANIES

Wca Waste Systems, Inc.

FORM MUST BE SIGNED BY A MANAGER/MEMBER

04/03/2007

DATE

Wca Waste Systems, Inc.

TYPE OR PRINT NAME

Manager

TYPE OR PRINT TITLE

ANNUAL REPORT FEE: $200 MAIL TO: Secretary of State • Corporations Division • Post Office Box 29525 • Raleigh, NC 27626-0525

BK008806PG00845

Wake County,NC 444
Laura M Riddick, Register Of Deeds

Presented & Recorded 02/12/2001 13:55:10
State Of NC Real Estate Excise Tax : $3923
Book : 008806 Page : 00845 - 00848

Stamps $3,923.00 Excise Tax

Recording Time, Book and Page

Tax Lot No.

Parcel Identifier No. ID# 0211684 and ID# 0004648

Verified by

County on the day of , 19

by

Mail after recording to L. James Blackwood, II, 108 Commerce Pl., Greensboro, NC 27401

This instrument was prepared by L. James Blackwood, II, 108 Commerce Pl., Greensboro, NC 27401

Brief description for the Index 2 Tracts 163.43 gross acres Brunstfield Road

NORTH CAROLINA GENERAL WARRANTY DEED

THIS DEED made this 12 day of February, 2001 , 19/ , by and between

GRANTOR	GRANTEE
William A. Turner and wife, Debra C. Turner	Material Recovery, LLC 421 Raleighview Road Raleigh, NC 27610

Enter in appropriate block for each party: name, address, and, if appropriate, character of entity, e.g. corporation or partnership.

The designation Grantor and Grantee as used herein shall include said parties, their heirs, successors, and assigns, and shall include singular, plural, masculine, feminine or neuter as required by context.

WITNESSETH, that the Grantor, for a valuable consideration paid by the Grantee, the receipt of which is hereby acknowledged, has and by these presents does grant, bargain, sell and convey unto the Grantee in fee simple, all that certain lot or parcel of land situated in the City of , Township, Wake County, North Carolina and more particularly described as follows:

See Exhibit A attached hereto and incorporated herein by reference as if fully set forth.

The property described in Exhibit A consisting of 2 Tracts was heretofore conveyed to Grantor by Deed recorded in Book 6555, Page 646, Wake County Public Registry and Grantor by this Deed intends to convey to Grantee all of the property therein described

N.C. Bar Assoc Form No. 3 © 1976, Revised 1977.
Piedmont Office Suppliers Inc., Greensboro, N.C. (910) 274-1561

BK008806PG00846

The property hereinabove described was acquired by Grantor by instrument recorded in .....

A map showing the above described property is recorded in Plat Book ..... page .....

TO HAVE AND TO HOLD the aforesaid lot or parcel of land and all privileges and appurtenances thereto belonging to the Grantee in fee simple.

And the Grantor covenants with the Grantee, that Grantor is seized of the premises in fee simple, has the right to convey the same in fee simple, that title is marketable and free and clear of all encumbrances, and that Grantor will warrant and defend the title against the lawful claims of all persons whomsoever except for the exceptions hereinafter stated. Title to the property hereinabove described is subject to the following exceptions:

This conveyance is made subject to rights-of-way, restrictions and easements of record, if any, and ad valorem taxes for the year 2001.

IN WITNESS WHEREOF, the Grantor has hereunto set his hand and seal, or if corporate, has caused this instrument to be signed in its corporate name by its duly authorized officers and its seal to be hereunto affixed by authority of its Board of Directors, the day and year first above written.

USE BLACK INK ONLY

..... (Corporate Name)

By: .....

..... President

ATTEST:

.....

..... Secretary (Corporate Seal)

William A. Turner (SEAL)
William A. Turner

Debra C. Turner (SEAL)
Debra C. Turner

..... (SEAL)

..... (SEAL)

SEAL-STAMP

PHILIP A. SCHMITT NOTARY PUBLIC WAKE COUNTY, NC

Use Black Ink

NORTH CAROLINA, Wake County.

I, a Notary Public of the County and State aforesaid, certify that William A. Turner and wife, Debra C. Turner Grantor, personally appeared before me this day and acknowledged the execution of the foregoing instrument. Witness my hand and official stamp or seal, this 12 day of February, 2001 AD.

My commission expires: 2/5/2003 Philip A. Schmitt Notary Public

SEAL-STAMP

Use Black Ink

NORTH CAROLINA, ... County.

I, a Notary Public of the County and State aforesaid, certify that ....., personally came before me this day and acknowledged that ..... he is ..... Secretary of ..... a North Carolina corporation, and that by authority duly given and as the act of the corporation, the foregoing instrument was signed in its name by its ..... President, sealed with its corporate seal and attested by ..... as its ..... Secretary.

Witness my hand and official stamp or seal, this ..... day of ....., 19.....

My commission expires: ..... Notary Public

The foregoing Certificate(s) of .....

.....

.....

is/are certified to be correct. This instrument and this certificate are duly registered at the date and time and in the Book and Page shown on the first page hereof.

..... REGISTER OF DEEDS FOR ..... COUNTY

By ..... Deputy/Assistant - Register of Deeds

N.C. Bar Assoc. Form No. 3 © 1976, Revised 1977.

BK008806PG00847

EXHIBIT A
to
DEED FROM WILLIAM A. TURNER and wife, DEBRA C. TURNER
to
MATERIAL RECOVERY, LLC

TRACT 1

BEGINNING at a point 70.65 feet North of the intersection of NCSR 2542 and NCSR 2553, having a line from NCSR 2542 to the point of Beginning of South 03° 54' 58" 70.65 feet, thence from said point North 89° 34' 18" West 578.19 feet to an existing iron pipe, thence from the existing iron pipe South 00° 15' 03" West 449.24 feet to an existing iron pipe, thence from the existing iron pipe South 00° 15' 03" West 36.92 feet to the center of NCSR 2542, thence from the center of NCSR 2542 South 53° 15' 50" West 172.61 feet along NCSR 2542, thence from this center point of NCSR 2542 North 00° 59' 07" West 36.56 feet to an existing iron pipe, thence from the existing iron pipe North 00° 59' 07" West 552.64 feet to an existing iron pipe, thence from the existing iron pipe South 89° 54' 28" West 888.40 feet to an existing iron pipe, thence from the existing iron pipe North 01° 28' 05" East 959.90 feet to an existing iron pipe, thence from the existing iron pipe North 01° 28' 17" East 314.90 feet to an existing iron pipe, thence from the existing iron pipe North 00° 46' 02" East 959.50 feet to an existing iron pipe, thence from the existing iron pipe South 87° 55' 55" East 2879.54 feet to a new iron pipe, thence from the new iron pipe South 87° 55' 55" East 35.68 feet to the center of NCSR 2553, thence from the center of NCSR 2553, traversing along the same road at the following coordinates: North 34° 51' 54" East 62.67 feet, North 35° 35' 00" East 601.74 feet, North 35° 25' 33" East 122.54, North 34° 46' 39" East 103.54 feet, North 34° 25' 54" 115.25 feet, North 33° 42' 51" East 122.91 feet, North 33° 34' 14" East 109.37 feet, North 32° 51' 31" East 104.44 feet, North 31° 20' 44" East 105.20 feet, North 30° 38' 28" East 914.06 feet, North 28° 24' 19" East 53.84 feet, North 21° 50' 36" East 51.26 feet and North 10° 10' 37" East 58.49 feet, which includes the 60 feet right-of-way reserved by DOT on NCSR 2553, to the point and place of BEGINNING, containing 113.55 gross acres, according to the plat of same prepared by William-Pearce & Associates, P.A., Registered Land Surveyors, dated March 21, 1995 and recorded in Book of Maps 1995, Page 456, of the Wake County Registry (and re-recorded in Book of Maps 1995, Page 1025, Wake County Registry).

TRACT 2

BEGINNING at the same point as did Tract 1 above and traversing along NCSR 2553 with those same coordinates as set forth above in Tract 1, those being as follows: North 10° 10' 37" East 58.49 feet, North 21° 50' 36" East 51.26 feet, North 28° 24' 19" East 53.84 feet, North 30° 38' 28" East 914.06 feet, North 31° 20' 44" East 105.20 feet, North 32° 51' 31" East 104.44 feet, North 33° 34' 14" East 109.37 feet, North 33° 42' 51" 122.91 feet; North 34° 25' 54" East 115.25 feet, North 34° 46' 39" East 103.54 feet, North 35° 25' 33" East 122.54 feet, North 35° 35' 00" East 601.74 feet, North 34° 51' 54" East 62.67 feet, North 33° 47' 21" East 92.11 feet, North 28° 21' 05" East 55.62 feet, North 24° 14' 24" East 56.47 feet, North 19° 07' 50" East 70.27 feet, North 14° 27' 54" East 55.00 feet, North 10° 22' 09" East 52.22 feet, North 06° 52' 39" East 76.00 feet, North 05° 41' 37" East 113.61 feet and North 04° 39' 47" 102.92 feet to a new PK nail in the center of NCSR 2553, thence from said new PK nail North 89° 23' 26" East 30.13 feet to a new iron pipe, thence from a new iron pipe 89° 23' 26" East 229.08 feet to an existing iron pipe, thence from said existing iron pipe South 52° 46' 34" East 600.84 feet to an existing iron pipe, thence from said existing iron pipe South 00° 02' 37" 311.54 feet to an existing iron pipe, thence from said existing iron pipe South 00° 12' 23" West 580.92 feet to an existing iron pipe, thence from said existing iron pipe South 89° 25' 55" West 731.89 feet to an existing iron pipe, thence from said existing iron pipe South 28° 23' 31" West 1687.75 feet to an existing iron pipe, thence from said existing iron pipe South 28° 23' 31" West 33.90 feet to the center of NCSR 2542, thence from this center point North 89° 34' 18" West 703.21 feet, which includes the 60 feet right-of-way reserved by DOT on NCSR 2542, to the point and place of BEGINNING, containing 49.88 gross acres, according to the plat of same prepared by William-Pearce and Associates, P.A., Registered Land Surveyor, dated March 21, 1995 and recorded in Book of Maps 1995, Page 456, of the Wake County Registry (and re-recorded in Book of Maps 1995, Page 1025, Wake County Registry, to correct right-of-way acreage in the above Tract 2).

WAT
DCT

BK008806PG00848

Laura M Riddick
Register of Deeds
Wake County, NC

Book : 008806 Page : 00845 - 00848

Yellow probate sheet is a vital part of your recorded document.
Please retain with original document and submit for rerecording.

WAKE COUNTY NORTH CAROLINA

Wake County Register of Deeds
Laura M. Riddick
Register of Deeds

North Carolina - Wake County

The foregoing certificate___ of Philip A. Schmitt

_____ Notary(ies) Public is (are) certified to be correct. This instrument and this certificate are duly registered at the date and time and in the book and page shown on the first page hereof.

Laura M. Riddick, Register of Deeds

By: P. Anne Redd
Assistant/~~Deputy~~ Register of Deeds

This Customer Group
2 # of Time Stamps Needed

This Document
_____ New Time Stamp
4 # of Pages

BK008806PG00849

Wake County,NC 445
Laura M Riddick, Register Of Deeds
Presented & Recorded 02/12/2001 13:55:10
State Of NC Real Estate Excise Tax : $2362
Book : 008806 Page : 00849 - 00852

Stamps $ 2,362.00 Excise Tax

Recording Time, Book and Page

Tax Lot No.

Parcel Identifier No. ID # 0025093

Verified by County on the day of , 19

by

Mail after recording to L. James Blackwood, II, 108 Commerce Pl., Greensboro, NC 27401

This instrument was prepared by L. James Blackwood, II, 108 Commerce Pl., Greensboro, NC 27401

Brief description for the Index 95.41 acres Brownfield Road

NORTH CAROLINA GENERAL WARRANTY DEED

THIS DEED made this 12 day of February, 2001 /19/ , by and between

GRANTOR	GRANTEE
Ashley Turner Enterprises, Inc.	Material Recovery, LLC 421 Raleighview Road Raleigh, NC 27610

Enter in appropriate block for each party: name, address, and, if appropriate, character of entity, e.g. corporation or partnership.

The designation Grantor and Grantee as used herein shall include said parties, their heirs, successors, and assigns, and shall include singular, plural, masculine, feminine or neuter as required by context.

WITNESSETH, that the Grantor, for a valuable consideration paid by the Grantee, the receipt of which is hereby acknowledged, has and by these presents does grant, bargain, sell and convey unto the Grantee in fee simple, all that certain lot or parcel of land situated in the City of St. Marys Township, Wake County, North Carolina and more particularly described as follows:

See Exhibit A attached hereto and incorporated herein by reference as if fully set forth.

BK008806PG00850

The property hereinabove described was acquired by Grantor by instrument recorded in .....

.....

A map showing the above described property is recorded in Plat Book ..... page .....

TO HAVE AND TO HOLD the aforesaid lot or parcel of land and all privileges and appurtenances thereto belonging to the Grantee in fee simple.

And the Grantor covenants with the Grantee, that Grantor is seized of the premises in fee simple, has the right to convey the same in fee simple, that title is marketable and free and clear of all encumbrances, and that Grantor will warrant and defend the title against the lawful claims of all persons whomsoever except for the exceptions hereinafter stated.
Title to the property hereinabove described is subject to the following exceptions:

This conveyance is made subject to rights-of-way, restrictions and easements of record, if any, and ad valorem taxes for the year 2001.

IN WITNESS WHEREOF, the Grantor has hereunto set his hand and seal, or if corporate, has caused this instrument to be signed in its corporate name by its duly authorized officers and its seal to be hereunto affixed by authority of its Board of Directors, the day and year first above written.

Ashley Turner Enterprises, Inc.
(Corporate Name)

By: .....
President

ATTEST: .....
Secretary (Corporate Seal)

ASHLEY TURNER ENTERPRISES, INC. CORPORATE SEAL 1997 N.C.

USE BLACK INK ONLY

.....(SEAL)

.....(SEAL)

.....(SEAL)

.....(SEAL)

SEAL-STAMP

Use Black Ink

NORTH CAROLINA, Wake County.

I, a Notary Public of the County and State aforesaid, certify that .....
..... Grantor,
personally appeared before me this day and acknowledged the execution of the foregoing instrument. Witness my hand and official stamp or seal, this ..... day of ..... 19.....

My commission expires: ..... Notary Public

SEAL-STAMP

PHILIP A. SCHMITT NOTARY PUBLIC WAKE COUNTY, NC

Use Black Ink

NORTH CAROLINA, Wake County.

I, a Notary Public of the County and State aforesaid, certify that VON BRADSHAW,
personally came before me this day and acknowledged that ..... he is ..... Secretary of
Ashley Turner Enterprises, Inc. a North Carolina corporation, and that by authority duly given and as the act of the corporation, the foregoing instrument was signed in its name by its ..... President, sealed with its corporate seal and attested by ..... as its ..... Secretary.
Witness my hand and official stamp or seal, this 12 day of February, 2001

My commission expires: 2/9/2003 Philip A. Schmitt Notary Public

---

The foregoing Certificate(s) of .....
.....
.....

is/are certified to be correct. This instrument and this certificate are duly registered at the date and time and in the Book and Page shown on the first page hereof

.....REGISTER OF DEEDS FOR.....COUNTY

By .....Deputy/Assistant - Register of Deeds

N.C. Bar Assoc. Form No. 3 © 1976, Revised 1977.

BK008806PG00851

EXHIBIT A
to
DEED FROM ASHLEY TURNER ENTERPRISES, INC.
to
MATERIAL RECOVERY, INC.

BEGINNING at an existing PK nail located in the centerline of SR 2553 (a 60' public right-of-way), said nail being distant North 31° 27' 48" East 2580.75 feet from the centerline intersection of SR 2542, said nail marking the northeast corner of the property owned now or formerly by William Ashley Turner as described in Deed Book 6555, Page 646, Wake County Registry; runs thence along and with the northern line of the Turner property (now or formerly) North 87° 55' 15" West 35.68 feet to an existing iron pipe located in the western right-of-way line of said SR 2553 and North 87° 55' 15" West 2879.54 feet to an existing iron pipe in the eastern line of the property owned now or formerly by Horace Benton Heirs; runs thence along and with said eastern line of the Benton Heirs property (now or formerly) North 00 48' 14" East 1534.73 feet to an existing concrete monument, said concrete monument marking the southwest corner of the property owned now or formerly by the City of Raleigh as described in Deed Book 2064, Page 433, Wake County Registry; runs thence along and with the southern line of the property of the City of Raleigh (now or formerly) South 82° 50' 24" East 3107.70 feet to an existing concrete monument located in the western right-of-way line of said SR 2553 and South 82° 50' 24" East 32.03 feet to a point in the centerline of said SR 2553; runs thence along and with said centerline of SR 2553 the following ten courses and distances: (1) South 04° 28' 32" West 611.79 feet to an existing PK nail; (2) South 04° 39' 47" West 102.91 feet to point; (3) South 05° 41' 37" West 113.61 feet to point; (4) South 06° 52' 39" West 76.00 feet to point; (5) South 10° 22' 09" West 52.22 feet to point; (6) South 14° 27' 54" West 55.00 feet to point; (7) South 19° 07' 50" West 70.27 feet to point; (8) South 24° 14' 24" West 56.47 feet to point; (9) South 28° 21' 05" West 55.62 feet to point; and (10) South 33° 47' 21" West 92.11 feet to the POINT AND PLACE OF BEGINNING, containing 98.41 gross acres, including 0.89 acres within the right-of-way of said SR 2553, all according to plat of survey dated April 27, 1999 and revised May 5, 1999 entitled "Property Survey for Ashely Turner Enterprises" prepared by Clyde T. Pearce, Professional Land Surveyor, of Williams-Pierce & Assoc., P.A.

The above described tract being the property conveyed to Harvey D. Ginn and wife, Cylester P. Ginn by deed recorded in Book 1726, Page 588, Wake County Registry. See also Estate File of Harvey D. Ginn found in 96 E 209 Wake County Clerk of Superior Court.

The above described property is all that property heretofore conveyed to Grantor by Deed recorded in Book 8310, Page 1316, the description of which is incorporated herein by reference and Grantor does hereby intend to convey all of said property to Grantee

BK008806PG00852

Laura M. Riddick
Register of Deeds
Wake County, NC

Book : 008806 Page : 00849 - 00852

Yellow probate sheet is a vital part of your recorded document.
Please retain with original document and submit for rerecording.

WAKE COUNTY NORTH CAROLINA

Wake County Register of Deeds
Laura M. Riddick
Register of Deeds

North Carolina - Wake County

The foregoing certificate___ of Philip A. Schmitt

_____ Notary(ies) Public is (are) certified to be correct. This instrument and this certificate are duly registered at the date and time and in the book and page shown on the first page hereof.

Laura M. Riddick, Register of Deeds

By: P. Anne Redd
Assistant/Deputy Register of Deeds

This Customer Group
_____ # of Time Stamps Needed

This Document
_____ New Time Stamp
4 # of Pages

BKBM2002PG00791

Cert. of Registration By Register Of Deeds
North Carolina, Wake County
Filed for Registration on the _____ day of _____, ____
and duly recorded in Map Book _____ on Page _____

Register Of Deeds

Vicinity Map
NTS

City Of Raleigh
DB 2064, PG 4343
Current Zoning R-30

Bruce Boulon Boire
PIN NO. 1741.03 44 8022
Current Zoning R-30

Tract 1-B
98.41 Ac. Incl. R/W
97.52 Ac. Excl. R/W
PIN: 1741.04-73-2924
Current Zoning R-30
DB 8806, PG 849

Total Acres, Tr. 1-A & Tr. 1-B
211.96 Ac. Incl. R/W
209.19 Ac. Excl. R/W

Daryl J. Garrett
BKM 1993, PG 368
PIN: 1741.04-63-4741
Current Zoning R-30

Material Recovery, LLC
Lots 6 & 6A,
BM 1995, P 2157,
Lot 7B
BM 1993, P 368
Current Zoning R-30
PIN: 1741.04-52-4458

Tract 1-A
113.55 Ac. Incl. R/W
111.67 Ac. Excl. R/W
Current Zoning R-30
PIN: 1741.04-62-7830
DB 8806, PG 845, Tract 1

Polly S. Quinn
DB 2050, PG 567
Current Zoning R-30
PIN: 1741.03-41-6454

John Baucom
DB 8282, PG 177
PIN: 1741.02-76-3588
Current Zoning R-30

SR 2351 (60' R/W) BROWNFIELD ROAD

SR 2342 (60' R/W) OLD BAUCOM ROAD

CSX RR R/W

Map For Record
Recombination Of Tracts 1A & 1B
Material Recovery, LLC
St. Marys Twsp. Wake Co., N.C.
Current Owner: Material Recovery, LLC
421 Raleigh View Road
Raleigh, NC 27610

WAKE COUNTY, NORTH CAROLINA

I certify that I am (we are) the owner (s) of the property shown and described hereon, which is in the subdivision jurisdiction of the County of Wake and that I (we) hereby adopt this plat with my (our) free consent.

Owner: Material Recovery, LLC, By
[illegible]
Date 5-10-02

Certificate of Survey and Accuracy

I, Walter H. Reynolds III, certify that this plat was drawn under my supervision from an actual survey made under my supervision (deed description recorded in Deed Book [illegible], page [illegible]); that the boundaries not surveyed are clearly indicated as drawn from information found in Deed Book [illegible], page [illegible]; that the ratio of precision as calculated is 1:15,000; that this plat was prepared in accordance with G.S. 47-30 as amended. Witness my original signature, registration number and seal this 10th day of May, A.D., 2002

Walter H. Reynolds III, PLS

NORTH CAROLINA PROFESSIONAL SEAL L-1330 WALTER H. REYNOLDS III

Wake County Certification

I, Adam C. Bledsoe, Subdivision Administrator and Review Officer of Wake County, certify that this plat does not create a subdivision subject to and in accord with the Wake County Subdivision Ordinance, and that it meets all statutory requirements for recording.

5/13/02
Date

Adam C. Bledsoe
Subdivision Administrator/Review Officer

Approval void if not recorded on or before 5/28/02

SURVEY NOTE:
Partial Boundary Information Taken From Map Entitled "Ashley Turner Building Co., Inc. Dated June 29, 1995, Prepared by Williams-Pearce & Assoc., PA, And Recorded In BOM 1995, PG 1985.

Wake County, NC 910
Larry M Wilkins, Register Of Deeds
Presented & Recorded 05/14/2002 14:30:31
Book 8 [illegible] Page 1 [illegible]

LEGEND

EPK	- Existing PK Nail
PKS	- PK Nail Set
ECM	- Existing Concrete Monument
IEC	- Iron Stake Found
IES	- Iron Stake Set
R/W	- Right of Way
P/P	- Power/Utility Pole
TEL	- Telephone Pedestal
	- Property Line
	- Existing Right of Way
	- Adjoining Property Owners
	- Center Line

Notes:
1. No NCGS Monument Within 2000'
2. This Survey Is In A County That Is Regulated As To The Division Of Land.
3. This Survey Creates A Recombination Of Land Out Of Two Existing Parcels.

TRC Triangle
500 BLEVINS AVE.
RALEIGH, NC 27603
(919)829-2159

DATE 04/23/2002	DRAWN BY [illegible]	
SCALE 1"= 300'	FILE [illegible]	PAGE 1 of 1

Revised 05/09/2002

GRAPHIC SCALE
(in feet)
1 inch = 300 ft.

Book 2002 PAGE 791

S 250-02
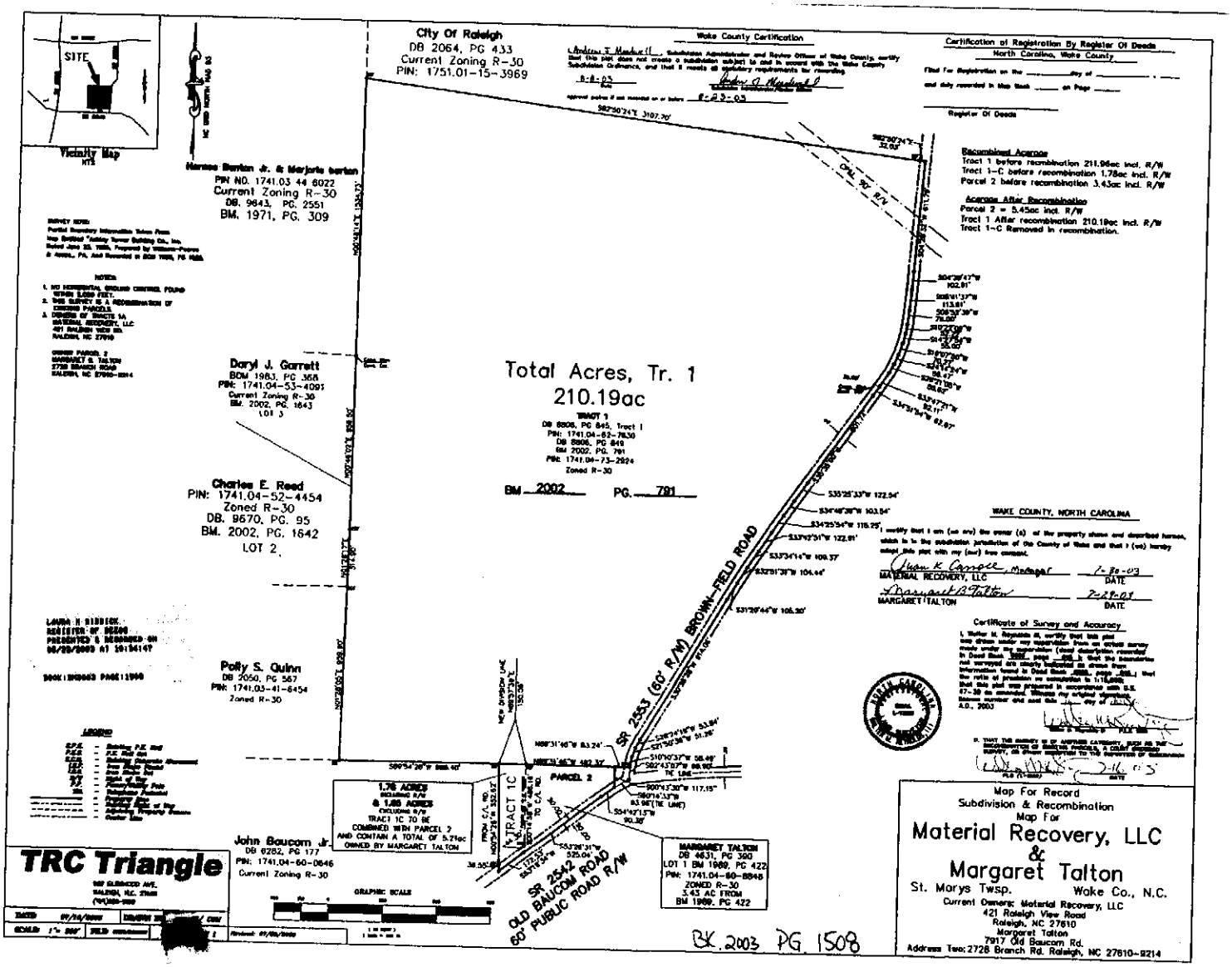
BKBM2003PG01508