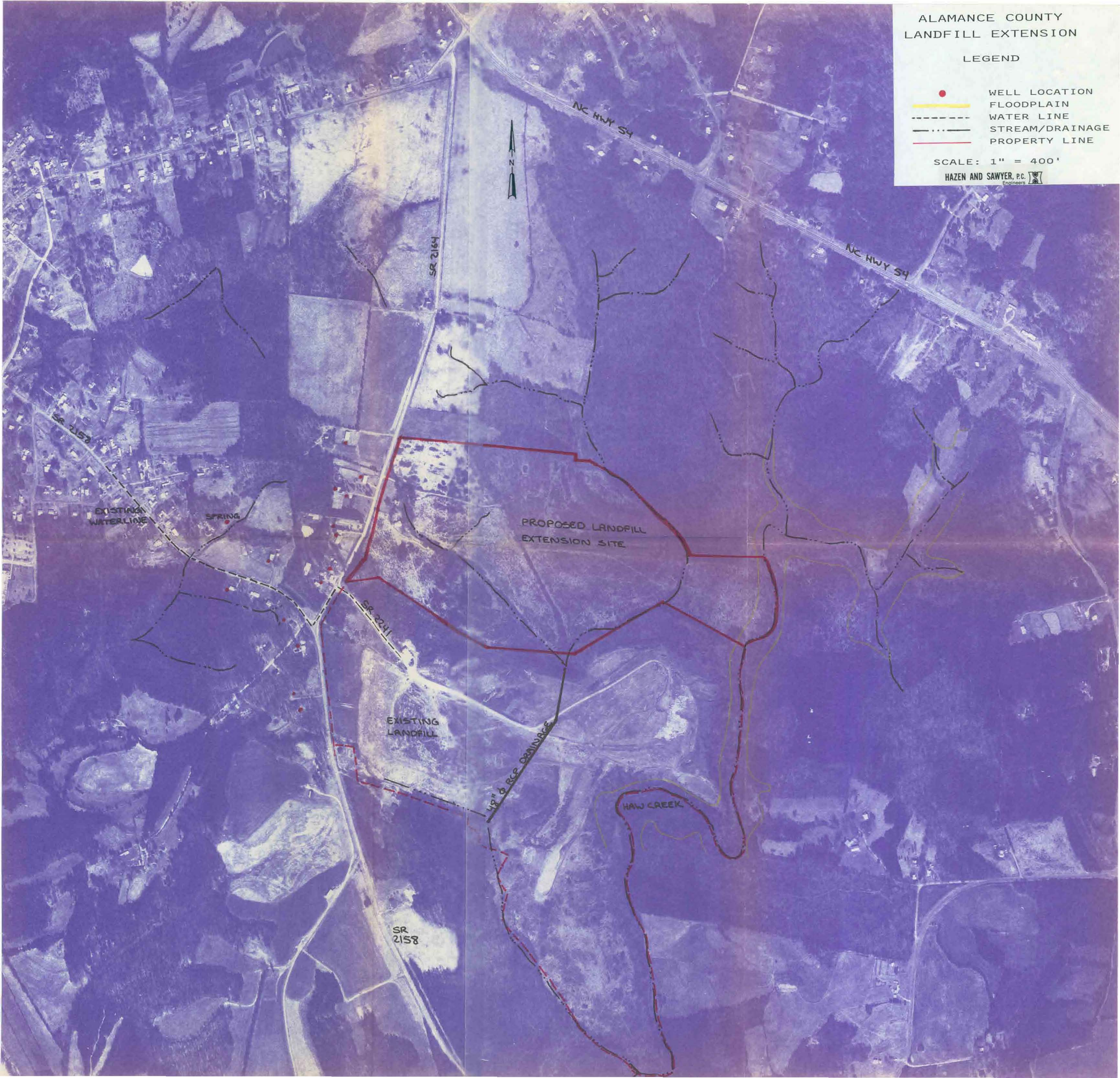
ALAMANCE COUNTY
LANDFILL EXTENSION
LEGEND
WELL LOCATION
FLOODPLAIN
WATER LINE
STREAM/DRAINAGE
PROPERTY LINE
SCALE: 1" = 400'
HAZEN AND SAWYER, P.C.
Engineers
N
NC HWY 54
NC HWY 54
SR 2164
SR 2158
EXISTING WATERLINE
SPRING
PROPOSED LANDFILL EXTENSION SITE
SR 2241
EXISTING LANDFILL
48" & RCP DRAINAGE
HAW CREEK
SR 2158