RECEIVED
JAN 2 6 1998
Groundwater Section
Asheville Regional Office

PHASE II
ENVIRONMENTAL
SITE ASSESSMENT

Parkway Chevrolet
205 Smoky Park Highway
Buncombe County, Asheville, North Carolina

NC DENR Facility I.D. #0-029190

Prepared For:

Mr. Dan McInerny
Bose, McKinney & Evans
Indianapolis, Indiana

Prepared By:

PRESCOTT ENVIRONMENTAL ASSOCIATES, INC.
POST OFFICE BOX 2555, CHAPEL HILL, NORTH CAROLINA 27515-2555 (919) 942-8006

PHASE II ENVIRONMENTAL SITE ASSESSMENT PROJECT

Parkway Chevrolet
205 Smoky Park Highway
Buncombe County, Asheville, North Carolina

NC ENR Facility I.D. #0-029190

Prescott Environmental Job Number 97-038

Prepared For:

Mr. Dan McInerny
Bose, McKinney & Evans
Indianapolis, Indiana

Issue Date: January 15, 1998

Devin S. Claypool
Environmental Scientist

Signature

Douglas P. Guild, CEP
Senior Environmental Scientist

Signature

Thomas R. Will, PG
Consulting Professional Geologist
NC #1164

Signature

NORTH CAROLINA LICENSED SEAL 1164 GEOLOGIST THOMAS ROBERT WILL

Prepared By:

Prescott Environmental Associates, Inc.
P.O. Box 2555
Chapel Hill, North Carolina 27515
(919) 942-8006 Phone (919) 967-4953 Facsimile

TABLE OF CONTENTS

	EXECUTIVE SUMMARY	i
1.0	INTRODUCTION AND METHODOLOGY	1
2.0	SOIL INVESTIGATION	4
3.0	GROUNDWATER INVESTIGATION	6
4.0	RECEPTOR SURVEY	7
5.0	CONCLUSIONS AND RECOMMENDATIONS	8

FIGURES AND TABLES

Figure 1	Site Location Map
Figure 2	Site Base Map/Layout - Soil Borings
Figure 3	Receptor Survey - Well Locations in Vicinity
Table 1	Soil Samples and Soil Vapor Readings
Table 2	Summary of Soil Sample Laboratory Results

APPENDICES

Appendix A	Laboratory Analytical Reports

EXECUTIVE SUMMARY

Prescott Environmental Associates, Inc. conducted a Phase II Environmental Site Assessment (ESA) at the Parkway Chevrolet property, at 205 Smoky Park Highway, in Asheville, Buncombe County, North Carolina. Site work was completed December 28 through December 30, 1997. The objective of this project was to determine whether subsurface soil contamination was present at seventeen (17) underground hydraulic lift areas.

The Phase II ESA included forty-seven soil samples collected from varying depths in twenty-six borings. Elevated OVA readings for soil samples collected in the Main Service Shop, Truck Shop and Auto Detailing Building would indicate the presence of significant levels of volatile organic compounds (VOCs). Laboratory analysis indicated oil and grease contamination in subsurface soils from 30 parts per million (ppm) to 72,000 ppm in samples collected in the three areas of concern. VOC contamination in the subsurface soils of the Truck Shop was also reported for 1,2-Dichloroethane, 2-Butanone, 2-Hexanone, 4-Methyl-2-Pentanone, Acetone, Carbon Disulfide, Ethylbenzene, Methylene chloride, Tetrachloroethene, Toluene, and Xylenes (total).

Excavation of subsurface contaminated soils above the North Carolina Action Level of 250 ppm, oil and grease, is recommended for the underground hydraulic lift areas. Based upon the results of confirmation samples taken at the time of excavation, it may be necessary to install groundwater monitoring wells to determine if groundwater has been impacted based upon state requirements. Excavated soils must be characterized to determine whether or not they are hazardous prior to proper disposal.

1.0 INTRODUCTION AND METHODOLOGY

Prescott Environmental Associates, Inc. (Prescott Environmental) completed a Phase II Environmental Site Assessment (ESA) project at the Parkway Chevrolet property at 205 Smoky Park Highway, Buncombe County, Asheville, North Carolina. The field activities were completed from Sunday, December 28 through Tuesday, December 30, 1997. These environmental services were authorized by Mr. Dan McInerny of Bose, McKinney & Evans. The purpose of this project was to determine whether subsurface soil contamination was present at seventeen (17) underground hydraulic lift areas. The presence of the hydraulic lifts was noted during a Phase I ESA completed for the property on March 1997 by Prescott Environmental Associates, Inc. Prior to this Phase II, no assessment work had been conducted to determine whether these tanks have leaked into subsurface soils.

Figures and Tables are included at the end of the body of this report. Figure 1, Site Location Map, illustrates the physical location of the subject facility. Figure 2, Site Base Map, illustrates the boring and sample locations. The tables detail soil vapor survey and laboratory analytical results.

The Phase II ESA included the completion of the following:

- A total of twenty-six (26) soil borings most with two samples in each boring, for a total of forty-seven (47) soil samples;

The areas where soil borings were completed include the following:

Main Service Shop - 8 hand-augered soil borings, 8 soil samples (4' and 6') - oil and grease (EPA Method 9071)

Truck Shop - 4 hand-augered soil borings, 8 soil samples (10' and 12') - oil and grease/volatile organic compounds (EPA Methods 9071 and 8260)

Auto Detail Building - 8 hand-augered soil borings, 16 soil samples (10' and 12') - oil and grease/ volatile organic compounds (EPA Methods 9071 and 8260) and 1 water sample - volatile organic compounds (EPA Methods 8260)

Representative soils from each boring were collected and screened with an organic vapor analyzer (OVA) for evidence of volatile organic compounds.

The hand-augered soil borings were completed using a stainless steel hand auger. The hand auger was properly decontaminated using laboratory grade soap, laboratory grade alcohol, and triple-rinsing with distilled water. A mechanized coring machine was used to core through the concrete floor, where necessary.

This report is provided for the sole use of Bose, McKinney & Evans, Young Automotive Group, and United Automotive Group, and their authorized parties. Use of this report by any other third parties will be at such parties' sole risk. Prescott Environmental Associates, Inc. disclaims any liability for any such use or reliance by third parties.

This report represents a reasonable effort to determine the extent of soil contamination at the subject site, using the methodology described above and standard industry-accepted environmental assessment practices. However, it does not represent a guarantee that all potential contamination has been discovered at the subject site or that the total extent of contamination in soil and groundwater has been determined at the subject site.

2.0 SOIL INVESTIGATION

2.1 Introduction

Prescott Environmental completed a soil investigation at the Parkway Chevrolet property on December 28-30, 1997. The soil investigation was conducted at three areas of concern.

2.2 Soil Borings, Sampling And Analysis

A total of forty-seven (47) soil samples were collected from twenty-six (26) soil borings conducted at the three areas. Soil borings B-1 through B-18 were conducted by hand auger in the Main Service Shop on two sides of the underground hydraulic lift oil tanks. Two samples were collected from each boring at 4 and at 6 feet in depth. These samples were analyzed by EPA Method 9071 for oil and grease constituents. Soil vapor readings are detailed in Table 1, located at the end of the body of this report.

Soil borings B-19 through B-22 were conducted by hand auger in the Truck Shop in the vaults where the hydraulic lifts were located. Each vault contains a hydraulic lift oil tank and is constructed with cinder block walls and a dirt floor 8 feet below surface level. Two samples were collected from each boring at 10 feet and at 12 feet in depth. Due to slightly elevated OVA readings and a slight solvent odor, these samples were analyzed by both EPA Method 9071 for oil and grease constituents, and by EPA Method 8260 for volatile organic compounds (VOCs).

Soil borings B-23 through B-26 were conducted by hand auger in the Auto Detail Building in vaults where the hydraulic lift oil tanks are located. These vault are similar to those in the Truck Shop. Two samples were collected from each boring at 10 and 12 feet in depth. Two of these samples were analyzed by both EPA Methods 9071 and 8260 and

the other two by 9071 only based upon odor and OVA readings. Standing water was encountered in Bay 3. A grab water sample was collected and analyzed by EPA Method 8260 for VOCs.

2.3 Soil Sample Laboratory Results

Laboratory analytical results for the soil samples collected during this project indicate levels of contamination by oil and grease constituents ranging from 30 ppm (B-10, 4') to 72,000 ppm (B-12, 4') in the Main Service Shop. Levels ranging from 2,500 ppm (B-19, 12') to 37,000 ppm (B-19, 10') were detected in samples collected in the Truck Shop. Levels ranging from 110 ppm (B-25, 12') to 22,000 ppm (B-23, 12') were detected in samples collected in the Auto Detailing Building.

Volatile organic compounds (VOCs) were detected at low levels in samples collected in the Truck Shop. A summary of soil sample laboratory analytical results is provided in Table 2, located after the text of this report. This table provides details on the soil samples collected, the depth from which the sample was collected, the contaminant detected, and the level detected.

Figure 2, also located after the text portion of this report, illustrates the location of soil borings and samples collected.

3.0 GROUNDWATER INVESTIGATION

3.1 Introduction

No Groundwater was encountered during this Phase II. According to the Geologic Map of North Carolina, published by the Department of Natural Resources and Community Development (Brown, 1995), deep groundwater is obtained from the fractures in the underlying bedrock. Based on the groundwater monitoring information for sites in the vicinity of the subject property, the seasonally high water table is likely to be between 15 and 20 feet below grade.

Groundwater was encountered at 15.8 feet during the removal of ten underground storage tanks from the subject property on August 13, 1997 by Prescott Environmental Associates, Inc.

3.2 Grab Sample of Standing Water

A grab sample of standing water was collected in the Auto Detailing Building Bay 3 vault. This sample was analyzed for volatile organic compounds (VOCs) by EPA Method 8260. There were no constituents reported above the Drinking Water Standards (EPA MCLs - maximum contaminant levels).

4.0 RECEPTOR SURVEY

A receptor survey was completed by Prescott Environmental to determine what water supply wells are located in the immediate vicinity of the subject property. The closest receptor water supply well is located approximately 750 feet to the northwest of the subject property at the Cooper Trailer Park. The well permit number is BU1623/N87H-1 and was completed on February 15, 1971. It is unknown if the well is still operational.

Most properties in the vicinity of the subject property are served by City of Asheville Water Resources Department.

Figure 3, located after the text portion of this report, illustrates the location of the private water supply well. Information pertaining to the well location was determined by a report from Environmental Data Resources, Inc. and the well record obtained from the NCDENR, Division of Groundwater.

5.0 CONCLUSIONS AND RECOMMENDATIONS

Prescott Environmental completed a Phase II Environmental Site Assessment (ESA) project at the Parkway Chevrolet property at 205 Smoky Park Highway, Buncombe County, Asheville, North Carolina. The field activities were completed from Sunday, December 28 through Tuesday, December 30, 1997. The objective of this project was to determine whether subsurface soil contamination was present at seventeen (17) underground hydraulic lift areas.

The Phase II ESA included forty-seven soil samples collected from varying depths in twenty-six borings. Elevated OVA readings were noted for soil samples collected in the Truck Shop and Auto Detailing Building, indicating the potential presence of elevated levels of volatile organic compounds (VOCs). Laboratory analysis indicated oil and grease contamination in subsurface soils from 30 parts per million (ppm) to 72,000 ppm samples collected in the three areas of concern. VOC contamination in the soils of the Truck Shop was also reported for 1,2-Dichloroethane, 2-Butanone, 2-Hexanone, 4-Methyl-2-Pentanone, Acetone, Carbon Disulfide, Ethylbenzene, m,p-Xylene(s), Methylene chloride, o-Xylene, Tetrachloroethene, Toluene, and Xylenes (total).

Excavation of subsurface contaminated soils above the North Carolina Action Level of 250 ppm, oil and grease, is recommended for the underground hydraulic lift areas. Based upon the results of confirmation samples taken at the time of excavation, it may be necessary to install groundwater monitoring wells to determine if groundwater has been impacted based upon state requirements. Excavated soils must be characterized to determine whether or not they are hazardous prior to proper disposal.

FIGURES AND TABLES

PRESCOTT ENVIRONMENTAL ASSOCIATES, INC.
POST OFFICE BOX 2555
CHAPEL HILL, NORTH CAROLINA 27515-2555
(919) 942-8006 PHONE (919) 967-4953 FACSIMILE

Project:	Job No:	Figure No: 1
Phase II Environmental Site Assessment Project	97-038	Site Location Map
Parkway Chevrolet 205 Smoky Park Highway Asheville, NC	Drawn By: CRG	Date: 1/12/98
	Checked By: DPG	Scale: 1" = 2000'

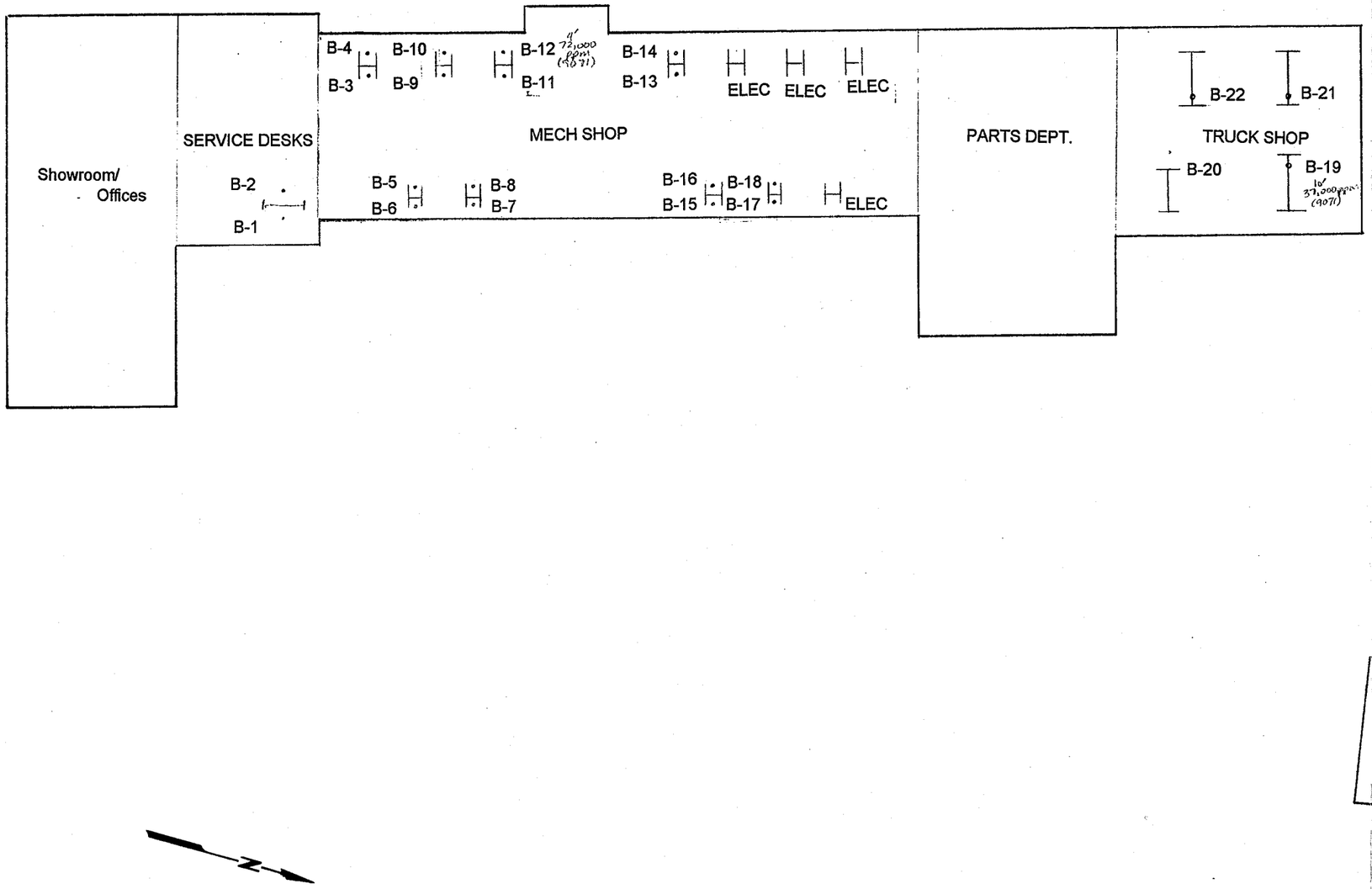

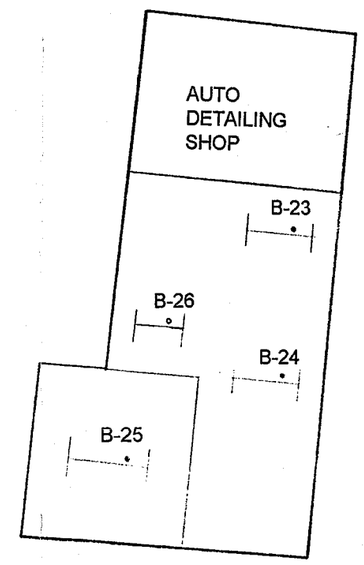

PRESCOTT ENVIRONMENTAL ASSOCIATES, INC.
POST OFFICE BOX 2555
CHAPEL HILL, NORTH CAROLINA 27515-2555
(919) 942-8006 TELEPHONE (919) 967-4953 FACSIMILE

SCALE: N.T.S.	APPROVED BY: DPG	DRAWN BY CRG
DATE: 1/13/98		REVISED
Parkway Chevrolet 205 Smoky Park Highway, Asheville, NC		
Phase II Environmental Site Assessment Project		DRAWING NUMBER 2

12 X 18 PRINTED ON NO. 1000H CLEARPRINT ®

TOPOGRAPHIC MAP - 0159926.1r - Prescott Envt. Assoc., Inc.

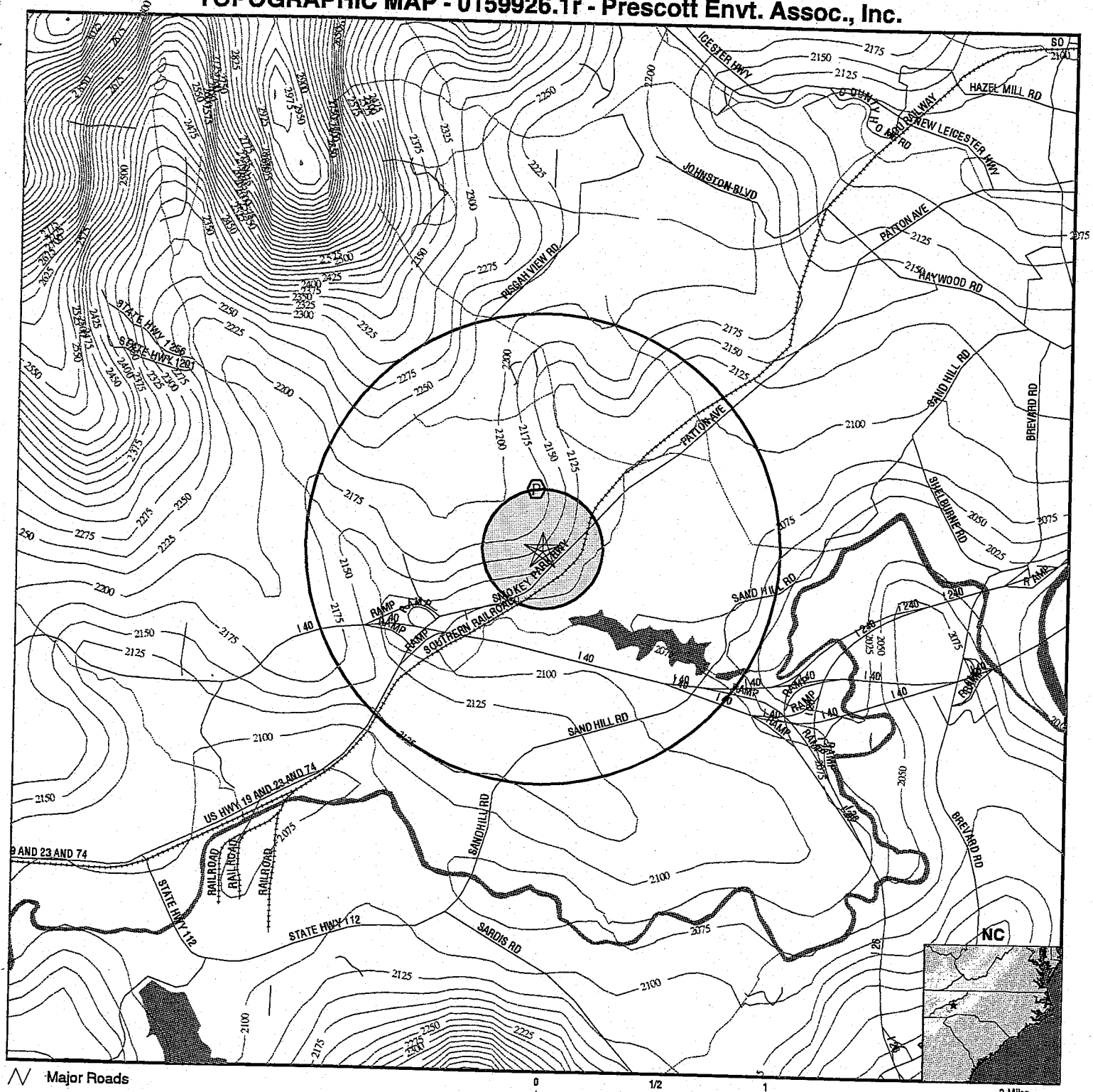

Major Roads
Contour Lines
Waterways
Earthquake epicenter, Richter 5 or greater
Closest Federal Well in quadrant
Closest State Well in quadrant
Closest Public Water Supply Well

0 1/2 1 2 Miles

Wildlife Areas

Project:	Job No:	Figure No: 3
Phase II Environmental Site Assessment Project Parkway Chevrolet 205 Smoky Park Highway Asheville, NC	97-038	Receptor Survey Well Locations in Vicinity
	Drawn By: EDR	Date: 1/15/98
	Checked By: DPG	Scale: above

TABLE 1

SOIL SAMPLES AND SOIL VAPOR READINGS

Parkway Chevrolet
205 Smoky Park Highway, Buncombe County, Asheville, North Carolina
NC DENR Facility I.D. #0-029190

SAMPLE I.D.	AREA OF CONCERN	OVA READING (ppm)	COMMENTS
S-1, B-1, 4' 12/28/97 - 12:50	Drive-in Service Area East Side	1.7	
S-2, B-1, 6' 12/28/97 - 13:04	Drive-in Service Area East Side	2.8	
S-3, B-2, 4' 12/28/97 - 13:23	Drive-in Service Area West Side	2.7	
S-4, B-2, 6' 12/28/97 - 13:33	Drive-in Service Area West Side	2.5	
S-5, B-3, 4' 12/28/97 - 13:42	Bay 1 East Side	2.0	
S-6, B-3, 6' 12/28/97 - 13:50	Bay 1 East Side	3.3	
S-7, B-4, 4' 12/28/97 - 14:00	Bay 1 West Side	2.0	
S-8, B-4, 6' 12/28/97 - 14:12	Bay 1 West Side	2.1	
S-9, B-5, 4' 12/28/97 - 14:40	Bay 3 West Side	2.2	6' sample abandoned at 5' auger refusal due to rock
S-10, B-6, 4' 12/28/97 - 15:10	Bay 3 East Side	2.0	
S-11, B-6, 6' 12/28/97 - 15:20	Bay 3 East Side	1.6	
S-12, B-7, 4' 12/28/97 - 15:40	Bay 5 East Side	1.0	
S-13, B-7, 6' 12/28/97 - 15:45	Bay 5 East Side	1.0	
B-8, 4' and 6' 12/28/97	Bay 5 West Side		Boring Terminated - Auger Refusal
S-14, B-9, 4' 12/30/97 - 8:45	Bay 4 East Side	1.8	6' sample abandoned at 5' auger refusal due to rock

TABLE 1 (Continued)

SOIL SAMPLES AND SOIL VAPOR READINGS

Parkway Chevrolet
205 Smoky Park Highway, Buncombe County, Asheville, North Carolina
NC DENR Facility I.D. #0-029190

SAMPLE I.D.	AREA OF CONCERN	OVA READING (ppm)	COMMENTS
S-15, B-10, 4' 12/30/97 - 9:50	Bay 4 West Side	1.8	
S-16, B-10, 6' 12/30/97 - 10:05	Bay 4 West Side	2.0	
S-17, B-11, 4' 12/30/97 - 10:05	Bay 6 East Side	2.9	6' sample abandoned at 5' auger refusal due to rock
S-18, B-12, 4' 12/30/97 - 10:20	Bay 6 West Side	2.8	Hydraulic Oil Odor
S-19, B-12, 6' 12/30/97 - 10:35	Bay 6 West Side	3.0	Hydraulic Oil Odor
S-20, B-13, 4' 12/30/97 - 11:15	Bay 9 East Side	3.0	
S-21, B-13, 6' 12/30/97 - 11:25	Bay 9 East Side	4.6	
S-22, B-14, 4' 12/30/97 - 11:15	Bay 9 West Side	4.3	
S-23, B-14, 6' 12/30/97 - 11:25	Bay 9 West Side	3.1	
S-24, B-15, 4' 12/30/97 - 14:00	Bay 10 East Side	4.4	
S-25, B-15, 6' 12/30/97 - 14:30	Bay 10 East Side	9.7	
S-26, B-16, 4' 12/30/97 - 14:30	Bay 10 West Side	9.8	
S-27, B-16, 6' 12/30/97 - 14:40	Bay 10 West Side	7.8	
S-28, B-17, 4' 12/30/97 - 14:55	Bay 12 East Side	7.4	Hydraulic Oil Odor
S-29, B-17, 6' 12/30/97 - 15:05	Bay 12 East Side	12.2	

TABLE 1 (Continued)

SOIL SAMPLES AND SOIL VAPOR READINGS

Parkway Chevrolet
205 Smoky Park Highway, Buncombe County, Asheville, North Carolina
NC DENR Facility I.D. #0-029190

SAMPLE I.D.	AREA OF CONCERN	OVA READING (ppm)	COMMENTS
S-30, B-18, 4' 12/30/97 - 15:15	Bay 12 West Side	8.4	
S-31, B-18, 6' 12/30/97 - 15:25	Bay 12 West Side	9.4	
S-32, B-19, 10' 12/30/97 - 16:30	Bay 18 Next to Tank	37.5	Hydraulic Oil Odor and possible solvent odor
S-33, B-19, 12' 12/30/97 - 16:40	Bay 18 Next to Tank	9.3	Hydraulic Oil Odor and possible solvent odor
S-34, B-20, 10' 12/30/97 - 16:55	Bay 16 Next to Tank	47.9	Hydraulic Oil Odor and possible solvent odor
S-35, B-20, 12' 12/30/97 - 17:00	Bay 16 Next to Tank	30.1	Hydraulic Oil Odor and possible solvent odor
S-36, B-21, 10' 12/30/97 - 8:00	Bay 19 Next to Tank	39.5	Hydraulic Oil Odor and possible solvent odor
S-37, B-21, 12' 12/30/97 - 8:10	Bay 19 Next to Tank	23.4	Hydraulic Oil Odor and possible solvent odor
S-38, B-22, 10' 12/30/97 - 8:30	Bay 17 Next to Tank	20.8	Saturated Bad Odor
S-39, B-22, 12' 12/30/97 - 8:40	Bay 17 Next to Tank	30.8	Saturated Bad Odor
S-40, B-23, 10' 12/30/97 - 9:45	Detailing Bldg. Bay 4	11.2	Hydraulic Oil Odor and possible solvent odor
S-41, B-23, 12' 12/30/97 - 9:55	Detailing Bldg. Bay 4	10.1	Not Apparently Saturated
S-42, B-24, 10' 12/30/97 - 10:15	Detailing Bldg. Bay 7	4.2	No Odor - No Moisture
S-43, B-24, 12' 12/30/97 - 10:20	Detailing Bldg. Bay 7	3.1	No Odor - No Moisture
S-44, B-25, 10' 12/30/97 - 10:32	Detailing Bldg. Bay 8	3.8	

TABLE 1 (Continued)

SOIL SAMPLES AND SOIL VAPOR READINGS

Parkway Chevrolet
205 Smoky Park Highway, Buncombe County, Asheville, North Carolina
NC DENR Facility I.D. #0-029190

SAMPLE I.D.	AREA OF CONCERN	OVA READING (ppm)	COMMENTS
S-45, B-25, 12' 12/30/97 - 10:40	Detailing Bldg. Bay 8	3.0	No Odor - No Moisture
S-46, B-26, 10' 12/30/97 - 11:00	Detailing Bldg. Bay 3	8.7	Saturated, Some Odors
S-47, B-26, 12' 12/30/97 - 11:15	Detailing Bldg. Bay 3	21.7	Saturated, Some Odors
W-1, B-26, 8' 12/30/97 - 11:25	Detailing Bldg. Bay 3	-	Water Sample of Standing Liquid

TABLE 2

SUMMARY OF SOIL SAMPLE LABORATORY RESULTS

Parkway Chevrolet
205 Smoky Park Highway, Buncombe County, Asheville, North Carolina
NC DENR Facility I.D. #0-029190

Sample I.D.	Area of Concern	Depth	Contaminant	Result (ppm)
S-3 (B-2)	Service Area, East Side	4'	oil and grease	44
S-5 (B-3)	Bay 1, East Side	4'	oil and grease	98
S-8 (B-4)	Bay 1, West Side	6'	oil and grease	66
S-9 (B-5)	Bay 3, West Side	4'	oil and grease	32
S-10 (B-6)	Bay 3, East Side	4'	oil and grease	4,500
S-11 (B-6)	Bay 3, East Side	6'	oil and grease	9,900
S-13 (B-7)	Bay 5, East Side	6'	oil and grease	720
S-15 (B-10)	Bay 4, West Side	4'	oil and grease	30
S-18 (B-12)	Bay 6, West Side	4'	oil and grease	72,000
S-19 (B-12)	Bay 6, West Side	6'	oil and grease	26,000
S-24 (B-15)	Bay 10,. East Side	4'	oil and grease	140
S-25 (B-15)	Bay 10, East Side	6'	oil and grease	81
S-28 (B-17)	Bay 12, East Side	4'	oil and grease	9,100
S-29 (B-17)	Bay 12, East Side	6'	oil and grease	210
S-30 (B-18)	Bay 12, West Side	4'	oil and grease	47
S-31 (B-18)	Bay 12, West Side	6'	oil and grease	80
S-32 (B-19)	Bay 18	10'	oil and grease	37,000
			2-Butanone	0.31
			Acetone	1.4
			m,p-Xylenes	0.046
			Methylene chloride	0.066
			Tetrachloroethene	.16
			Xylenes (total)	0.046
S-33 (B-19)	Bay 18	12'	oil and grease	2,500

TABLE 2 (Continued)

SUMMARY OF SOIL SAMPLE LABORATORY RESULTS

Parkway Chevrolet
205 Smoky Park Highway, Buncombe County, Asheville, North Carolina
NC DENR Facility I.D. #0-029190

Sample I.D.	Area of Concern	Depth	Contaminant	Result (ppm)
			Tetrachloroethene	0.012
S-34 (B-20)	Bay 16	10'	oil and grease	11,000
			2-Butanone	7.5
			m,p-Xylenes	2.6
			Methylene chloride	1.3
			o-Xylene	2.2
			Tetrachloroethene	2.9
			Xylenes (total)	4.8
S-35 (B-20)	Bay 16	12'	oil and grease	29,000
			Carbon Disulfide	0.033
			Ethylbezene	0.07
			m,p-Xylenes	0.27
			o-Xylene	0.42
			Tetrachloroethene	0.1
			Xylenes (total)	0.69
S-36 (B-21)	Bay 19	10'	oil and grease	24,000
			2-Butanone	10.0
			Tetrachloroethene	15.0
S-37 (B-21)	Bay 19	12'	oil and grease	14,000
			2-Butanone	5.7
			Tetrachloroethene	2.5
S-38 (B-22)	Bay 17	10'	oil and grease	11,000
			1,2-Dichloroethane	0.046
			2-Hexanone	0.057
			4-Methyl-2-Pentanone	0.027

S-+-G
.0018

TABLE 2 (Continued)

SUMMARY OF SOIL SAMPLE LABORATORY RESULTS

Parkway Chevrolet
205 Smoky Park Highway, Buncombe County, Asheville, North Carolina
NC DENR Facility I.D. #0-029190

Sample I.D.	Area of Concern	Depth	Contaminant	Result (ppm)
			Acetone	1.0
			Ethylbenzene	0.077
			m,p-Xylene(s)	0.33
			Methylene chloride	0.034
			o-Xylene	0.18
			Tetrachloroethene	0.25
			Toluene	0.12
			Xylenes (total)	0.51
S-39 (B-22)	Bay 17	12'	oil and grease	7,600
			Acetone	0.64
			Ethylbenzene	0.045
			m,p-Xylene(s)	0.17
			o-Xylene	0.1
			Tetrachloroethene	0.13
			Toluene	0.061
			Xylenes (total)	0.27
S-40 (B-23)	Bay 4, Detailing Bldg.	10'	oil and grease	13,000
			1,2-Dichloroethane	0.008
			2-Hexanone	0.04
			4-Methyl-2-Pentanone	0.067
			Acetone	0.12
			Tetrachloroethene	0.024
			Toluene	0.01
S-41 (B-23)	Bay 4, Detailing Bldg.	12'	oil and grease	22,000
			1,2-Dichloroethane	0.029

S-+-g .0018

S-+-g .0018

TABLE 2 (Continued)

SUMMARY OF SOIL SAMPLE LABORATORY RESULTS

Parkway Chevrolet
205 Smoky Park Highway, Buncombe County, Asheville, North Carolina
NC DENR Facility I.D. #0-029190

Sample I.D.	Area of Concern	Depth	Contaminant	Result (ppm)
			2-Hexanone	0.029
			4-Methyl-2-Pentanone	0.042
			Acetone	0.33
			m,p-Xylene(s)	0.013
			Methylene chloride	0.034
			Tetrachloroethene	0.041
			Toluene	0.019
			Xylenes (total)	0.013
S-42 (B-24)	Bay 7, Detailing Bldg.	10'	oil and grease	350
S-43 (B-24)	Bay 7, Detailing Bldg.	12'	oil and grease	540
S-45 (B-25)	Bay 8, Detailing Bldg.	12'	oil and grease	110
S-46 (B-26)	Bay 3, Detailing Bldg.	10'	oil and grease	8100
S-47 (B-26)	Bay 3, Detailing Bldg.	12'	oil and grease	1,400
W-1	Bay 3	Water	4-Methyl-2-Pentanone	0.007
			Carbon Disulfide	0.003
			Ethylbenzene	0.002
			m,p-Xylene(s)	0.011
			o-Xylene	0.003
			Tetrachloroethene	0.0008
			Toluene	0.0009
			Xylenes (total)	0.014

APPENDIX A

LABORATORY ANALYTICAL REPORTS

LAFAYETTE LABORATORY
500 AMBASSADOR CAFFERY PKWY.
SCOTT, LOUISIANA 70583-8544
PHONE (318) 237-4775
FAX (318) 237-8005

L A B O R A T O R Y R E P O R T

SPL WORKORDER NUMBER: 9712D24

Submitted to:
DOUG GUILD
PRESCOTT ENV. AND ASSOC. INC.
312 WEST FRANKLIN STREET
CHAPEL HILL NC 27516

Reported: 01/06/98

Prepared For: PRESCOTT ENV. AND ASSOC. INC.

Measurement Basis: This analysis was performed in accordance with EPA guidelines for analysis and quality control. Results on Dry Weight Basis for soil samples. SPL Certification Number 487

Approved By:

MIKE STEWART
Project Manager

Note: This report may not be reproduced, except in full, without written permission from SPL.

LAFAYETTE LABORATORY
500 AMBASSADOR CAFFERY PKWY.
SCOTT, LOUISIANA 70583-8544
PHONE (318) 237-4775
FAX (318) 237-8005

Date: Tuesday, January 06, 1998

*****SUMMARY REPORT*****

Company: PRESCOTT ENV. AND ASSOC. INC.

Project No: 97-035

Site:

Project: PARKWAY CHEV.

Workorder	Matrix	Client ID	Collected	Compound	Result	Det Limit	Method
9712D24-01	SOIL	S-1 B-1 4'	12/28/97	Oil & Grease, soxhlet	ND	10mg/kg	9071A ***
				Total Solids	84.5	0.1wt %	EPA CLP Inorganic SOW-IL
9712D24-02	SOIL	S-2 B-1 6'	12/28/97	Oil & Grease, soxhlet	ND	10mg/kg	9071A ***
				Total Solids	84.8	0.1wt %	EPA CLP Inorganic SOW-IL
9712D24-03	SOIL	S-3 B-2 4'	12/28/97	Oil & Grease, soxhlet	44	10mg/kg	9071A ***
				Total Solids	83.7	0.1wt %	EPA CLP Inorganic SOW-IL
9712D24-04	SOIL	S-4 B-2 6'	12/28/97	Oil & Grease, soxhlet	ND	10mg/kg	9071A ***
				Total Solids	84.3	0.1wt %	EPA CLP Inorganic SOW-IL
9712D24-05	SOIL	S-5 B-3 4'	12/28/97	Oil & Grease, soxhlet	98	10mg/kg	9071A ***
				Total Solids	85.2	0.1wt %	EPA CLP Inorganic SOW-IL
9712D24-06	SOIL	S-6 B-3 6'	12/28/97	Oil & Grease, soxhlet	ND	10mg/kg	9071A ***
				Total Solids	85.1	0.1wt %	EPA CLP Inorganic SOW-IL
9712D24-07	SOIL	S-7 B-4 4'	12/28/97	Oil & Grease, soxhlet	ND	10mg/kg	9071A ***
				Total Solids	84.0	0.1wt %	EPA CLP Inorganic SOW-IL
9712D24-08	SOIL	S-8 B-4 6'	12/28/97	Oil & Grease, soxhlet	66	10mg/kg	9071A ***
				Total Solids	85.7	0.1wt %	EPA CLP Inorganic SOW-IL
9712D24-09	SOIL	S-9 B-5 4'	12/28/97	Oil & Grease, soxhlet	32	10mg/kg	9071A ***
				Total Solids	82.4	0.1wt %	EPA CLP Inorganic SOW-IL
9712D24-10	SOIL	S-10 B-6 4'	12/28/97	Oil & Grease, soxhlet	4500	10mg/kg	9071A ***
				Total Solids	84.8	0.1wt %	EPA CLP Inorganic SOW-IL
9712D24-11	SOIL	S-11 B-6 6'	12/28/97	Oil & Grease, soxhlet	9900	10mg/kg	9071A ***
				Total Solids	85.0	0.1wt %	EPA CLP Inorganic SOW-IL
9712D24-12	SOIL	S-12 B-7 4'	12/28/97	Oil & Grease, soxhlet	ND	10mg/kg	9071A ***
				Total Solids	82.5	0.1wt %	EPA CLP Inorganic SOW-IL
9712D24-13	SOIL	S-13 B-7 6'	12/28/97	Oil & Grease, soxhlet	720	10mg/kg	9071A ***
				Total Solids	81.0	0.1wt %	EPA CLP Inorganic SOW-IL

LAFAYETTE LABORATORY
500 AMBASSADOR CAFFERY PKWY.
SCOTT, LOUISIANA 70583-8544
PHONE (318) 237-4775
FAX (318) 237-8005

Certificate of Analysis No. L1-9712D24-01

PRESCOTT ENV. AND ASSOC. INC.
312 WEST FRANKLIN STREET
CHAPEL HILL, NC 27516
ATTN: DOUG GUILD

DATE: 01/06/98

PROJECT: PARKWAY CHEV.
SITE:
SAMPLED BY: PRESCOTT ENVIRONMENTAL
SAMPLE ID: S-1 B-1 4'

PROJECT NO: 97-035
MATRIX: SOIL
DATE SAMPLED: 12/28/97 12:50:00
DATE RECEIVED: 12/30/97

ANALYTICAL DATA

PARAMETER	RESULTS	DETECTION LIMIT	UNITS
Oil & Grease, soxhlet Method 9071A *** Analyzed by: WJB Date: 01/03/98 09:00:00	ND	10	mg/kg
Total Solids EPA CLP Inorganic SOW-ILM03 Analyzed by: WJB Date: 01/05/98 15:00:00	84.5	0.1	wt %

ND - Not detected.

Notes: *Ref: Methods for Chemical Analysis of Water and Wastes, 1983, EPA
**Ref: Standard Methods for Examination of Water & Wastewater, 18th ed.
***Ref: Test Methods for Evaluating Solid Waste, EPA SW846, 3rd Ed.

QUALITY ASSURANCE: This analysis was performed in accordance with EPA guidelines for analysis and quality control. Results on Dry Weight Basis for soil samples. SPL Certification Number 487

LAFAYETTE LABORATORY
500 AMBASSADOR CAFFERY PKWY.
SCOTT, LOUISIANA 70583-8544
PHONE (318) 237-4775
FAX (318) 237-8005

Certificate of Analysis No. L1-9712D24-02

PRESCOTT ENV. AND ASSOC. INC.
312 WEST FRANKLIN STREET
CHAPEL HILL, NC 27516
ATTN: DOUG GUILD

DATE: 01/06/98

PROJECT: PARKWAY CHEV.
SITE:
SAMPLED BY: PRESCOTT ENVIRONMENTAL
SAMPLE ID: S-2 B-1 6'

PROJECT NO: 97-035
MATRIX: SOIL
DATE SAMPLED: 12/28/97 13:04:00
DATE RECEIVED: 12/30/97

ANALYTICAL DATA

PARAMETER	RESULTS	DETECTION LIMIT	UNITS
Oil & Grease, soxhlet Method 9071A *** Analyzed by: WJB Date: 01/03/98 09:00:00	ND	10	mg/kg
Total Solids EPA CLP Inorganic SOW-ILM03 Analyzed by: WJB Date: 01/05/98 15:00:00	84.8	0.1	wt %

ND - Not detected.

Notes: *Ref: Methods for Chemical Analysis of Water and Wastes, 1983, EPA
**Ref: Standard Methods for Examination of Water & Wastewater, 18th ed.
***Ref: Test Methods for Evaluating Solid Waste, EPA SW846, 3rd Ed.

QUALITY ASSURANCE: This analysis was performed in accordance with EPA guidelines for analysis and quality control. Results on Dry Weight Basis for soil samples. SPL Certification Number 487

LAFAYETTE LABORATORY
500 AMBASSADOR CAFFERY PKWY.
SCOTT, LOUISIANA 70583-8544
PHONE (318) 237-4775
FAX (318) 237-8005

Certificate of Analysis No. L1-9712D24-03

PRESCOTT ENV. AND ASSOC. INC.
312 WEST FRANKLIN STREET
CHAPEL HILL, NC 27516
ATTN: DOUG GUILD

DATE: 01/06/98

PROJECT: PARKWAY CHEV.
SITE:
SAMPLED BY: PRESCOTT ENVIRONMENTAL
SAMPLE ID: S-3 B-2 4'

PROJECT NO: 97-035
MATRIX: SOIL
DATE SAMPLED: 12/28/97 13:23:00
DATE RECEIVED: 12/30/97

ANALYTICAL DATA

PARAMETER	RESULTS	DETECTION LIMIT	UNITS
Oil & Grease, soxhlet Method 9071A *** Analyzed by: WJB Date: 01/03/98 09:00:00	44	10	mg/kg
Total Solids EPA CLP Inorganic SOW-ILM03 Analyzed by: WJB Date: 01/05/98 15:00:00	83.7	0.1	wt %

Notes: *Ref: Methods for Chemical Analysis of Water and Wastes, 1983, EPA
**Ref: Standard Methods for Examination of Water & Wastewater, 18th ed.
***Ref: Test Methods for Evaluating Solid Waste, EPA SW846, 3rd Ed.

QUALITY ASSURANCE: This analysis was performed in accordance with EPA guidelines for analysis and quality control. Results on Dry Weight Basis for soil samples. SPL Certification Number 487

LAFAYETTE LABORATORY
500 AMBASSADOR CAFFERY PKWY.
SCOTT, LOUISIANA 70583-8544
PHONE (318) 237-4775
FAX (318) 237-8005

Certificate of Analysis No. L1-9712D24-04

PRESCOTT ENV. AND ASSOC. INC.
312 WEST FRANKLIN STREET
CHAPEL HILL, NC 27516
ATTN: DOUG GUILD

DATE: 01/06/98

PROJECT: PARKWAY CHEV.
SITE:
SAMPLED BY: PRESCOTT ENVIRONMENTAL
SAMPLE ID: S-4 B-2 6'

PROJECT NO: 97-035
MATRIX: SOIL
DATE SAMPLED: 12/28/97 13:33:00
DATE RECEIVED: 12/30/97

ANALYTICAL DATA

PARAMETER	RESULTS	DETECTION LIMIT	UNITS
Oil & Grease, soxhlet Method 9071A *** Analyzed by: WJB Date: 01/03/98 09:00:00	ND	10	mg/kg
Total Solids EPA CLP Inorganic SOW-ILM03 Analyzed by: WJB Date: 01/05/98 15:00:00	84.3	0.1	wt %

ND - Not detected.

Notes: *Ref: Methods for Chemical Analysis of Water and Wastes, 1983, EPA
**Ref: Standard Methods for Examination of Water & Wastewater, 18th ed.
***Ref: Test Methods for Evaluating Solid Waste, EPA SW846, 3rd Ed.

QUALITY ASSURANCE: This analysis was performed in accordance with EPA guidelines for analysis and quality control. Results on Dry Weight Basis for soil samples. SPL Certification Number 487

LAFAYETTE LABORATORY
500 AMBASSADOR CAFFERY PKWY.
SCOTT, LOUISIANA 70583-8544
PHONE (318) 237-4775
FAX (318) 237-8005

Certificate of Analysis No. L1-9712D24-05

PRESCOTT ENV. AND ASSOC. INC.
312 WEST FRANKLIN STREET
CHAPEL HILL, NC 27516
ATTN: DOUG GUILD

DATE: 01/06/98

PROJECT: PARKWAY CHEV.
SITE:
SAMPLED BY: PRESCOTT ENVIRONMENTAL
SAMPLE ID: S-5 B-3 4'

PROJECT NO: 97-035
MATRIX: SOIL
DATE SAMPLED: 12/28/97 13:42:00
DATE RECEIVED: 12/30/97

ANALYTICAL DATA

PARAMETER	RESULTS	DETECTION LIMIT	UNITS
Oil & Grease, soxhlet Method 9071A *** Analyzed by: WJB Date: 01/05/98 10:00:00	98	10	mg/kg
Total Solids EPA CLP Inorganic SOW-ILM03 Analyzed by: WJB Date: 01/05/98 15:00:00	85.2	0.1	wt %

Notes: *Ref: Methods for Chemical Analysis of Water and Wastes, 1983, EPA
**Ref: Standard Methods for Examination of Water & Wastewater, 18th ed.
***Ref: Test Methods for Evaluating Solid Waste, EPA SW846, 3rd Ed.

QUALITY ASSURANCE: This analysis was performed in accordance with EPA guidelines for analysis and quality control. Results on Dry Weight Basis for soil samples. SPL Certification Number 487

LAFAYETTE LABORATORY
500 AMBASSADOR CAFFERY PKWY.
SCOTT, LOUISIANA 70583-8544
PHONE (318) 237-4775
FAX (318) 237-8005

Certificate of Analysis No. L1-9712D24-06

PRESCOTT ENV. AND ASSOC. INC.
312 WEST FRANKLIN STREET
CHAPEL HILL, NC 27516
ATTN: DOUG GUILD

DATE: 01/06/98

PROJECT: PARKWAY CHEV.
SITE:
SAMPLED BY: PRESCOTT ENVIRONMENTAL
SAMPLE ID: S-6 B-3 6'

PROJECT NO: 97-035
MATRIX: SOIL
DATE SAMPLED: 12/28/97 13:50:00
DATE RECEIVED: 12/30/97

ANALYTICAL DATA

PARAMETER	RESULTS	DETECTION LIMIT	UNITS
Oil & Grease, soxhlet Method 9071A *** Analyzed by: WJB Date: 01/05/98 10:00:00	ND	10	mg/kg
Total Solids EPA CLP Inorganic SOW-ILM03 Analyzed by: WJB Date: 01/05/98 15:00:00	85.1	0.1	wt %

ND - Not detected.

Notes: *Ref: Methods for Chemical Analysis of Water and Wastes, 1983, EPA
**Ref: Standard Methods for Examination of Water & Wastewater, 18th ed.
***Ref: Test Methods for Evaluating Solid Waste, EPA SW846, 3rd Ed.

QUALITY ASSURANCE: This analysis was performed in accordance with EPA guidelines for analysis and quality control. Results on Dry Weight Basis for soil samples. SPL Certification Number 487

LAFAYETTE LABORATORY
500 AMBASSADOR CAFFERY PKWY.
SCOTT, LOUISIANA 70583-8544
PHONE (318) 237-4775
FAX (318) 237-8005

Certificate of Analysis No. L1-9712D24-07

PRESCOTT ENV. AND ASSOC. INC.
312 WEST FRANKLIN STREET
CHAPEL HILL, NC 27516
ATTN: DOUG GUILD

DATE: 01/06/98

PROJECT: PARKWAY CHEV.
SITE:
SAMPLED BY: PRESCOTT ENVIRONMENTAL
SAMPLE ID: S-7 B-4 4'

PROJECT NO: 97-035
MATRIX: SOIL
DATE SAMPLED: 12/28/97 14:00:00
DATE RECEIVED: 12/30/97

ANALYTICAL DATA

PARAMETER	RESULTS	DETECTION LIMIT	UNITS
Oil & Grease, soxhlet Method 9071A *** Analyzed by: WJB Date: 01/05/98 10:00:00	ND	10	mg/kg
Total Solids EPA CLP Inorganic SOW-ILM03 Analyzed by: WJB Date: 01/05/98 15:00:00	84.0	0.1	wt %

ND - Not detected.

Notes: *Ref: Methods for Chemical Analysis of Water and Wastes, 1983, EPA
**Ref: Standard Methods for Examination of Water & Wastewater, 18th ed.
***Ref: Test Methods for Evaluating Solid Waste, EPA SW846, 3rd Ed.

QUALITY ASSURANCE: This analysis was performed in accordance with EPA guidelines for analysis and quality control. Results on Dry Weight Basis for soil samples. SPL Certification Number 487

LAFAYETTE LABORATORY
500 AMBASSADOR CAFFERY PKWY.
SCOTT, LOUISIANA 70583-8544
PHONE (318) 237-4775
FAX (318) 237-8005

Certificate of Analysis No. L1-9712D24-08

PRESCOTT ENV. AND ASSOC. INC.
312 WEST FRANKLIN STREET
CHAPEL HILL, NC 27516
ATTN: DOUG GUILD

DATE: 01/06/98

PROJECT: PARKWAY CHEV.
SITE:
SAMPLED BY: PRESCOTT ENVIRONMENTAL
SAMPLE ID: S-8 B-4 6'

PROJECT NO: 97-035
MATRIX: SOIL
DATE SAMPLED: 12/28/97 14:12:00
DATE RECEIVED: 12/30/97

ANALYTICAL DATA

PARAMETER	RESULTS	DETECTION LIMIT	UNITS
Oil & Grease, soxhlet Method 9071A *** Analyzed by: WJB Date: 01/05/98 10:00:00	66	10	mg/kg
Total Solids EPA CLP Inorganic SOW-ILM03 Analyzed by: WJB Date: 01/05/98 15:00:00	85.7	0.1	wt %

Notes: *Ref: Methods for Chemical Analysis of Water and Wastes, 1983, EPA
**Ref: Standard Methods for Examination of Water & Wastewater, 18th ed.
***Ref: Test Methods for Evaluating Solid Waste, EPA SW846, 3rd Ed.

QUALITY ASSURANCE: This analysis was performed in accordance with EPA guidelines for analysis and quality control. Results on Dry Weight Basis for soil samples. SPL Certification Number 487

LAFAYETTE LABORATORY
500 AMBASSADOR CAFFERY PKWY.
SCOTT, LOUISIANA 70583-8544
PHONE (318) 237-4775
FAX (318) 237-8005

Certificate of Analysis No. L1-9712D24-09

PRESCOTT ENV. AND ASSOC. INC.
312 WEST FRANKLIN STREET
CHAPEL HILL, NC 27516
ATTN: DOUG GUILD

DATE: 01/06/98

PROJECT: PARKWAY CHEV.
SITE:
SAMPLED BY: PRESCOTT ENVIRONMENTAL
SAMPLE ID: S-9 B-5 4'

PROJECT NO: 97-035
MATRIX: SOIL
DATE SAMPLED: 12/28/97 14:40:00
DATE RECEIVED: 12/30/97

ANALYTICAL DATA

PARAMETER	RESULTS	DETECTION LIMIT	UNITS
Oil & Grease, soxhlet Method 9071A *** Analyzed by: WJB Date: 01/05/98 10:00:00	32	10	mg/kg
Total Solids EPA CLP Inorganic SOW-ILM03 Analyzed by: WJB Date: 01/05/98 15:00:00	82.4	0.1	wt %

Notes: *Ref: Methods for Chemical Analysis of Water and Wastes, 1983, EPA
**Ref: Standard Methods for Examination of Water & Wastewater, 18th ed.
***Ref: Test Methods for Evaluating Solid Waste, EPA SW846, 3rd Ed.

QUALITY ASSURANCE: This analysis was performed in accordance with EPA guidelines for analysis and quality control. Results on Dry Weight Basis for soil samples. SPL Certification Number 487

LAFAYETTE LABORATORY
500 AMBASSADOR CAFFERY PKWY.
SCOTT, LOUISIANA 70583-8544
PHONE (318) 237-4775
FAX (318) 237-8005

Certificate of Analysis No. L1-9712D24-10

PRESCOTT ENV. AND ASSOC. INC.
312 WEST FRANKLIN STREET
CHAPEL HILL, NC 27516
ATTN: DOUG GUILD

DATE: 01/06/98

PROJECT: PARKWAY CHEV.
SITE:
SAMPLED BY: PRESCOTT ENVIRONMENTAL
SAMPLE ID: S-10 B-6 4'

PROJECT NO: 97-035
MATRIX: SOIL
DATE SAMPLED: 12/28/97 15:10:00
DATE RECEIVED: 12/30/97

ANALYTICAL DATA

PARAMETER	RESULTS	DETECTION LIMIT	UNITS
Oil & Grease, soxhlet Method 9071A *** Analyzed by: WJB Date: 01/05/98 10:00:00	4500	10	mg/kg
Total Solids EPA CLP Inorganic SOW-ILM03 Analyzed by: WJB Date: 01/05/98 15:00:00	84.8	0.1	wt %

Notes: *Ref: Methods for Chemical Analysis of Water and Wastes, 1983, EPA
**Ref: Standard Methods for Examination of Water & Wastewater, 18th ed.
***Ref: Test Methods for Evaluating Solid Waste, EPA SW846, 3rd Ed.

QUALITY ASSURANCE: This analysis was performed in accordance with EPA guidelines for analysis and quality control. Results on Dry Weight Basis for soil samples. SPL Certification Number 487

LAFAYETTE LABORATORY
500 AMBASSADOR CAFFERY PKWY.
SCOTT, LOUISIANA 70583-8544
PHONE (318) 237-4775
FAX (318) 237-8005

Certificate of Analysis No. L1-9712D24-11

PRESCOTT ENV. AND ASSOC. INC.
312 WEST FRANKLIN STREET
CHAPEL HILL, NC 27516
ATTN: DOUG GUILD

DATE: 01/06/98

PROJECT: PARKWAY CHEV.
SITE:
SAMPLED BY: PRESCOTT ENVIRONMENTAL
SAMPLE ID: S-11 B-6 6'

PROJECT NO: 97-035
MATRIX: SOIL
DATE SAMPLED: 12/28/97 15:20:00
DATE RECEIVED: 12/30/97

ANALYTICAL DATA

PARAMETER	RESULTS	DETECTION LIMIT	UNITS
Oil & Grease, soxhlet Method 9071A *** Analyzed by: WJB Date: 01/05/98 10:00:00	9900	10	mg/kg
Total Solids EPA CLP Inorganic SOW-ILM03 Analyzed by: WJB Date: 01/05/98 15:00:00	85.0	0.1	wt %

Notes: *Ref: Methods for Chemical Analysis of Water and Wastes, 1983, EPA
**Ref: Standard Methods for Examination of Water & Wastewater, 18th ed.
***Ref: Test Methods for Evaluating Solid Waste, EPA SW846, 3rd Ed.

QUALITY ASSURANCE: This analysis was performed in accordance with EPA guidelines for analysis and quality control. Results on Dry Weight Basis for soil samples. SPL Certification Number 487

LAFAYETTE LABORATORY
500 AMBASSADOR CAFFERY PKWY.
SCOTT, LOUISIANA 70583-8544
PHONE (318) 237-4775
FAX (318) 237-8005

Certificate of Analysis No. L1-9712D24-12

PRESCOTT ENV. AND ASSOC. INC.
312 WEST FRANKLIN STREET
CHAPEL HILL, NC 27516
ATTN: DOUG GUILD

DATE: 01/06/98

PROJECT: PARKWAY CHEV.
SITE:
SAMPLED BY: PRESCOTT ENVIRONMENTAL
SAMPLE ID: S-12 B-7 4'

PROJECT NO: 97-035
MATRIX: SOIL
DATE SAMPLED: 12/28/97 15:40:00
DATE RECEIVED: 12/30/97

ANALYTICAL DATA

PARAMETER	RESULTS	DETECTION LIMIT	UNITS
Oil & Grease, soxhlet Method 9071A *** Analyzed by: WJB Date: 01/05/98 10:00:00	ND	10	mg/kg
Total Solids EPA CLP Inorganic SOW-ILM03 Analyzed by: WJB Date: 01/05/98 15:00:00	82.5	0.1	wt %

ND - Not detected.

Notes: *Ref: Methods for Chemical Analysis of Water and Wastes, 1983, EPA
**Ref: Standard Methods for Examination of Water & Wastewater, 18th ed.
***Ref: Test Methods for Evaluating Solid Waste, EPA SW846, 3rd Ed.

QUALITY ASSURANCE: This analysis was performed in accordance with EPA guidelines for analysis and quality control. Results on Dry Weight Basis for soil samples. SPL Certification Number 487

LAFAYETTE LABORATORY
500 AMBASSADOR CAFFERY PKWY.
SCOTT, LOUISIANA 70583-8544
PHONE (318) 237-4775
FAX (318) 237-8005

Certificate of Analysis No. L1-9712D24-13

PRESCOTT ENV. AND ASSOC. INC.
312 WEST FRANKLIN STREET
CHAPEL HILL, NC 27516
ATTN: DOUG GUILD

DATE: 01/06/98

PROJECT: PARKWAY CHEV.
SITE:
SAMPLED BY: PRESCOTT ENVIRONMENTAL
SAMPLE ID: S-13 B-7 6'

PROJECT NO: 97-035
MATRIX: SOIL
DATE SAMPLED: 12/28/97 15:45:00
DATE RECEIVED: 12/30/97

ANALYTICAL DATA

PARAMETER	RESULTS	DETECTION LIMIT	UNITS
Oil & Grease, soxhlet Method 9071A *** Analyzed by: WJB Date: 01/05/98 10:00:00	720	10	mg/kg
Total Solids EPA CLP Inorganic SOW-ILM03 Analyzed by: WJB Date: 01/05/98 15:00:00	81.0	0.1	wt %

Notes: *Ref: Methods for Chemical Analysis of Water and Wastes, 1983, EPA
**Ref: Standard Methods for Examination of Water & Wastewater, 18th ed.
***Ref: Test Methods for Evaluating Solid Waste, EPA SW846, 3rd Ed.

QUALITY ASSURANCE: This analysis was performed in accordance with EPA guidelines for analysis and quality control. Results on Dry Weight Basis for soil samples. SPL Certification Number 487

LAFAYETTE LABORATORY
500 AMBASSADOR CAFFERY PKWY.
SCOTT, LOUISIANA 70583-8544
PHONE (318) 237-4775
FAX (318) 237-8005

** SPL QUALITY CONTROL REPORT **

Matrix: Soil

Reported on: 01/06/98
Analyzed on: 01/05/98
Analyst: WJB

This sample was randomly selected for use in the SPL quality control program. The results are as follows:

Total Solids
EPA CLP Inorganic SOW-ILM03

-- DUPLICATE ANALYSIS --

SPL Sample ID	Original Sample Concentration wt.%	Duplicate Sample wt.%	RPD	RPD Max.
9712C29-02A	70.1	70.4	0.4	20

TSOL980105150000-9801131

Samples in batch:

9712B68-28A	9712C29-01A	9712C29-02A	9712D24-01A
9712D24-02A	9712D24-03A	9712D24-04A	9712D24-05A
9712D24-06A	9712D24-07A	9712D24-08A	9712D24-09A
9712D24-10A	9712D24-11A	9712D24-12A	9712D24-13A

COMMENTS:

LAFAYETTE LABORATORY
500 AMBASSADOR CAFFERY PKWY.
SCOTT, LOUISIANA 70583-8544
PHONE (318) 237-4775
FAX (318) 237-8005

** SPL QUALITY CONTROL REPORT **

Matrix: Soil

Reported on: 01/06/98
Analyzed on: 01/03/98
Analyst: WJB

This sample was randomly selected for use in the SPL quality control program. Samples chosen are fortified with a known concentration in duplicate. The results are as follows:

Oil & Grease, soxhlet
Method 9071A ***

SPL Sample ID Number	Method Blank mg/kg	Sample Result mg/kg	Spike Added mg/kg	Matrix Spike Result mg/kg	Matrix Spike Recovery %	Matrix Spike Duplicate Result mg/kg	Matrix Spike Duplicate Recovery %	RPD (%)	QC LIMITS (Advisory) RPD Max	QC LIMITS (Advisory) % REC
BLANK_SPIKE	ND	ND	1000	970	97.0	970	97.0	0	20	80 -120

9071980103090000-9801132

Samples in batch:

9712D24-01A 9712D24-02A 9712D24-03A 9712D24-04A

COMMENTS:

LAFAYETTE LABORATORY
500 AMBASSADOR CAFFERY PKWY.
SCOTT, LOUISIANA 70583-8544
PHONE (318) 237-4775
FAX (318) 237-8005

** SPL QUALITY CONTROL REPORT **

Matrix: Soil

Reported on: 01/06/98
Analyzed on: 01/05/98
Analyst: WJB

This sample was randomly selected for use in the SPL quality control program. Samples chosen are fortified with a known concentration in duplicate. The results are as follows:

Oil & Grease, soxhlet
Method 9071A ***

SPL Sample ID Number	Method Blank mg/kg	Sample Result mg/kg	Spike Added mg/kg	Matrix Spike Result mg/kg	Matrix Spike Recovery %	Matrix Spike Duplicate Result mg/kg	Matrix Spike Duplicate Recovery %	RPD (%)	QC LIMITS (Advisory) RPD Max	QC LIMITS (Advisory) % REC
BLANK_SPIKE	ND	ND	1000	900	90.0	920	92.0	2.2	20	80 -120

9071980105100000-9801133

Samples in batch:

9712D24-05A 9712D24-06A 9712D24-07A 9712D24-08A
9712D24-09A 9712D24-10A 9712D24-11A 9712D24-12A
9712D24-13A

COMMENTS:

LAFAYETTE LABORATORY
500 AMBASSADOR CAFFERY PKWY.
SCOTT, LOUISIANA 70583-8544
PHONE (318) 237-4775
FAX (318) 237-8005

Date: Monday, January 12, 1998

*****SUMMARY REPORT*****

Company: PRESCOTT ENV. AND ASSOC. INC.

Project No: 97-038

Site:

Project: PARKWAY CHEVROLET

Workorder	Matrix	Client ID	Collected	Compound	Result	Det Limit	Method
9712E99-01	SOIL	S-14 B-9 4'	12/29/97	Oil & Grease, soxhlet	ND	12mg/kg	9071A ***
				Total Solids	85.5	0.1wt %	EPA CLP Inorganic SOW-IL
9712E99-02	SOIL	S-15 B-10 4'	12/29/97	Oil & Grease, soxhlet	30	11mg/kg	9071A ***
				Total Solids	89.0	0.1wt %	EPA CLP Inorganic SOW-IL
9712E99-03	SOIL	S-16 B-10 6'	12/29/97	Oil & Grease, soxhlet	ND	12mg/kg	9071A ***
				Total Solids	83.9	0.1wt %	EPA CLP Inorganic SOW-IL
9712E99-04	SOIL	S-17 B-11 4'	12/29/97	Oil & Grease, soxhlet	ND	12mg/kg	9071A ***
				Total Solids	84.0	0.1wt %	EPA CLP Inorganic SOW-IL
9712E99-05	SOIL	S-18 B-12 4'	12/29/97	Oil & Grease, soxhlet	72000	12mg/kg	9071A ***
				Total Solids	84.7	0.1wt %	EPA CLP Inorganic SOW-IL
9712E99-06	SOIL	S-19 B-12 6'	12/29/97	Oil & Grease, soxhlet	26000	12mg/kg	9071A ***
				Total Solids	86.0	0.1wt %	EPA CLP Inorganic SOW-IL
9712E99-07	SOIL	S-20 B-13 4'	12/29/97	Oil & Grease, soxhlet	ND	12mg/kg	9071A ***
				Total Solids	84.8	0.1wt %	EPA CLP Inorganic SOW-IL
9712E99-08	SOIL	S-21 B-13 6'	12/29/97	Oil & Grease, soxhlet	ND	12mg/kg	9071A ***
				Total Solids	84.7	0.1wt %	EPA CLP Inorganic SOW-IL
9712E99-09	SOIL	S-22 B-14 4'	12/29/97	Oil & Grease, soxhlet	ND	12mg/kg	9071A ***
				Total Solids	83.7	0.1wt %	EPA CLP Inorganic SOW-IL
9712E99-10	SOIL	S-23 B-14 6'	12/29/97	Oil & Grease, soxhlet	ND	12mg/kg	9071A ***
				Total Solids	85.7	0.1wt %	EPA CLP Inorganic SOW-IL
9712E99-11	SOIL	S-24 B-15 4'	12/29/97	Oil & Grease, soxhlet	140	12mg/kg	9071A ***
				Total Solids	82.1	0.1wt %	EPA CLP Inorganic SOW-IL
9712E99-12	SOIL	S-25 B-15 6'	12/29/97	Oil & Grease, soxhlet	81	12mg/kg	9071A ***
				Total Solids	82.3	0.1wt %	EPA CLP Inorganic SOW-IL
9712E99-13	SOIL	S-26 B-16 4'	12/29/97	Oil & Grease, soxhlet	ND	12mg/kg	9071A ***
				Total Solids	82.1	0.1wt %	EPA CLP Inorganic SOW-IL
9712E99-14	SOIL	S-27 B-16 6'	12/29/97	Oil & Grease, soxhlet	ND	12mg/kg	9071A ***
				Total Solids	82.4	0.1wt %	EPA CLP Inorganic SOW-IL
9712E99-15	SOIL	S-28 B-17 4'	12/29/97	Oil & Grease, soxhlet	9100	11mg/kg	9071A ***
				Total Solids	90.0	0.1wt %	EPA CLP Inorganic SOW-IL
9712E99-16	SOIL	S-29 B-17 6'	12/29/97	Oil & Grease, soxhlet	210	13mg/kg	9071A ***
				Total Solids	77.0	0.1wt %	EPA CLP Inorganic SOW-IL

LAFAYETTE LABORATORY
500 AMBASSADOR CAFFERY PKWY.
SCOTT, LOUISIANA 70583-8544
PHONE (318) 237-4775
FAX (318) 237-8005

Date: Monday, January 12, 1998

*****SUMMARY REPORT*****

Company: PRESCOTT ENV. AND ASSOC. INC.

Project No: 97-038

Site:

Project: PARKWAY CHEVROLET

Workorder	Matrix	Client ID	Collected	Compound	Result	Det Limit	Method
9712E99-17	SOIL	S-30 B-18 4'	12/29/97	Oil & Grease, soxhlet	47	12mg/kg	9071A ***
				Total Solids	85.0	0.1wt %	EPA CLP Inorganic SOW-IL
9712E99-18	SOIL	S-31 B-18 6'	12/29/97	Oil & Grease, soxhlet	80	12mg/kg	9071A ***
				Total Solids	83.1	0.1wt %	EPA CLP Inorganic SOW-IL
9712E99-19	SOIL	S-32 B-19 10'	12/29/97	1,1,1-Trichloroethane	ND	31ug/Kg	8260A ***
				1,1,2,2-Tetrachloroethane	ND	31ug/Kg	8260A ***
				1,1,2-Trichloroethane	ND	31ug/Kg	8260A ***
				1,1-Dichloroethane	ND	31ug/Kg	8260A ***
				1,1-Dichloroethene	ND	31ug/Kg	8260A ***
				1,2-Dichloroethane	ND	31ug/Kg	8260A ***
				1,2-Dichloroethene (total)	ND	31ug/Kg	8260A ***
				1,2-Dichloropropane	ND	31ug/Kg	8260A ***
				2-Butanone	310	62ug/Kg	8260A ***
				2-Chloroethylvinylether	ND	62ug/Kg	8260A ***
				2-Hexanone	640	62ug/Kg	8260A ***
				4-Methyl-2-Pentanone	ND	62ug/Kg	8260A ***
				Acetone	1400	620ug/Kg	8260A ***
				Benzene	ND	31ug/Kg	8260A ***
				Bromodichloromethane	ND	31ug/Kg	8260A ***
				Bromoform	ND	31ug/Kg	8260A ***
				Bromomethane	ND	62ug/Kg	8260A ***
				Carbon Disulfide	ND	31ug/Kg	8260A ***
				Carbon tetrachloride	ND	31ug/Kg	8260A ***
				Chlorobenzene	ND	31ug/Kg	8260A ***
				Chlorodibromomethane	ND	31ug/Kg	8260A ***
				Chloroethane	ND	62ug/Kg	8260A ***
				Chloroform	ND	31ug/Kg	8260A ***
				Chloromethane	ND	62ug/Kg	8260A ***
				cis-1,2-Dichloroethene	ND	31ug/Kg	8260A ***
				cis-1,3-Dichloropropene	ND	31ug/Kg	8260A ***
				Ethylbenzene	ND	31ug/Kg	8260A ***
				m,p-Xylene(s)	46	31ug/Kg	8260A ***
				Methylene chloride	66	62ug/Kg	8260A ***
				o-Xylene	ND	31ug/Kg	8260A ***
				Styrene	ND	31ug/Kg	8260A ***
				Tetrachloroethene	160	31ug/Kg	8260A ***
				Toluene	ND	31ug/Kg	8260A ***
				trans-1,2-Dichloroethene	ND	31ug/Kg	8260A ***
				trans-1,3-Dichloropropene	ND	31ug/Kg	8260A ***
				Trichloroethene	ND	31ug/Kg	8260A ***
				Trichlorofluoromethane	ND	31ug/Kg	8260A ***
				Vinyl Acetate	ND	62ug/Kg	8260A ***

LAFAYETTE LABORATORY
500 AMBASSADOR CAFFERY PKWY.
SCOTT, LOUISIANA 70583-8544
PHONE (318) 237-4775
FAX (318) 237-8005

Date: Monday, January 12, 1998

*****SUMMARY REPORT*****

Company: PRESCOTT ENV. AND ASSOC. INC.

Project No: 97-038

Site:

Project: PARKWAY CHEVROLET

Workorder	Matrix	Client ID	Collected	Compound	Result	Det Limit	Method
9712E99-19	SOIL	S-32 B-19 10'	12/29/97	Vinyl chloride	ND	62ug/Kg	8260A ***
				Xylenes (total)	46	31ug/Kg	8260A ***
				Oil & Grease, soxhlet	37000	12mg/kg	9071A ***
				Total Solids	81.1	0.1wt %	EPA CLP Inorganic SOW-IL
9712E99-20	SOIL	S-33 B-19 12'	12/29/97	1,1,1-Trichloroethane	ND	6ug/Kg	8260A ***
				1,1,2,2-Tetrachloroethane	ND	6ug/Kg	8260A ***
				1,1,2-Trichloroethane	ND	6ug/Kg	8260A ***
				1,1-Dichloroethane	ND	6ug/Kg	8260A ***
				1,1-Dichloroethene	ND	6ug/Kg	8260A ***
				1,2-Dichloroethane	ND	6ug/Kg	8260A ***
				1,2-Dichloroethene (total)	ND	6ug/Kg	8260A ***
				1,2-Dichloropropane	ND	6ug/Kg	8260A ***
				2-Butanone	ND	12ug/Kg	8260A ***
				2-Chloroethylvinylether	ND	12ug/Kg	8260A ***
				2-Hexanone	ND	12ug/Kg	8260A ***
				4-Methyl-2-Pentanone	ND	12ug/Kg	8260A ***
				Acetone	ND	120ug/Kg	8260A ***
				Benzene	ND	6ug/Kg	8260A ***
				Bromodichloromethane	ND	6ug/Kg	8260A ***
				Bromoform	ND	6ug/Kg	8260A ***
				Bromomethane	ND	12ug/Kg	8260A ***
				Carbon Disulfide	ND	6ug/Kg	8260A ***
				Carbon tetrachloride	ND	6ug/Kg	8260A ***
				Chlorobenzene	ND	6ug/Kg	8260A ***
				Chlorodibromomethane	ND	6ug/Kg	8260A ***
				Chloroethane	ND	12ug/Kg	8260A ***
				Chloroform	ND	6ug/Kg	8260A ***
				Chloromethane	ND	12ug/Kg	8260A ***
				cis-1,2-Dichloroethene	ND	6ug/Kg	8260A ***
				cis-1,3-Dichloropropene	ND	6ug/Kg	8260A ***
				Ethylbenzene	ND	6ug/Kg	8260A ***
				m,p-Xylene(s)	ND	12ug/Kg	8260A ***
				Methylene chloride	ND	12ug/Kg	8260A ***
				o-Xylene	ND	6ug/Kg	8260A ***
				Styrene	ND	6ug/Kg	8260A ***
				Tetrachloroethene	12	6ug/Kg	8260A ***
				Toluene	ND	6ug/Kg	8260A ***
				trans-1,2-Dichloroethene	ND	6ug/Kg	8260A ***
				trans-1,3-Dichloropropene	ND	6ug/Kg	8260A ***
				Trichloroethene	ND	6ug/Kg	8260A ***
				Trichlorofluoromethane	ND	6ug/Kg	8260A ***
				Vinyl Acetate	ND	12ug/Kg	8260A ***
				Vinyl chloride	ND	12ug/Kg	8260A ***

LAFAYETTE LABORATORY
500 AMBASSADOR CAFFERY PKWY.
SCOTT, LOUISIANA 70583-8544
PHONE (318) 237-4775
FAX (318) 237-8005

Date: Monday, January 12, 1998

*****SUMMARY REPORT*****

Company: PRESCOTT ENV. AND ASSOC. INC.

Project No: 97-038

Site:

Project: PARKWAY CHEVROLET

Workorder	Matrix	Client ID	Collected	Compound	Result	Det Limit	Method
9712E99-20	SOIL	S-33 B-19 12'	12/29/97	Xylenes (total)	ND	6ug/Kg	8260A ***
				Oil & Grease, soxhlet	2500	13mg/kg	9071A ***
				Total Solids	79.4	0.1wt %	EPA CLP Inorganic SOW-IL
9712E99-21	SOIL	S-34 B-20 10'	12/29/97	1,1,1-Trichloroethane	ND	610ug/Kg	8260A ***
				1,1,2,2-Tetrachloroethane	ND	610ug/Kg	8260A ***
				1,1,2-Trichloroethane	ND	610ug/Kg	8260A ***
				1,1-Dichloroethane	ND	610ug/Kg	8260A ***
				1,1-Dichloroethene	ND	610ug/Kg	8260A ***
				1,2-Dichloroethane	ND	610ug/Kg	8260A ***
				1,2-Dichloroethene (total)	ND	610ug/Kg	8260A ***
				1,2-Dichloropropane	ND	610ug/Kg	8260A ***
				2-Butanone	7500	1200ug/Kg	8260A ***
				2-Chloroethylvinylether	ND	1200ug/Kg	8260A ***
				2-Hexanone	ND	1200ug/Kg	8260A ***
				4-Methyl-2-Pentanone	ND	1200ug/Kg	8260A ***
				Acetone	ND	12000ug/Kg	8260A ***
				Benzene	ND	610ug/Kg	8260A ***
				Bromodichloromethane	ND	610ug/Kg	8260A ***
				Bromoform	ND	610ug/Kg	8260A ***
				Bromomethane	ND	1200ug/Kg	8260A ***
				Carbon Disulfide	ND	610ug/Kg	8260A ***
				Carbon tetrachloride	ND	610ug/Kg	8260A ***
				Chlorobenzene	ND	610ug/Kg	8260A ***
				Chlorodibromomethane	ND	610ug/Kg	8260A ***
				Chloroethane	ND	1200ug/Kg	8260A ***
				Chloroform	ND	610ug/Kg	8260A ***
				Chloromethane	ND	1200ug/Kg	8260A ***
				cis-1,2-Dichloroethene	ND	610ug/Kg	8260A ***
				cis-1,3-Dichloropropene	ND	610ug/Kg	8260A ***
				Ethylbenzene	ND	610ug/Kg	8260A ***
				m,p-Xylene(s)	2600	1200ug/Kg	8260A ***
				Methylene chloride	1300	1200ug/Kg	8260A ***
				o-Xylene	2200	610ug/Kg	8260A ***
				Styrene	ND	610ug/Kg	8260A ***
				Tetrachloroethene	2900	610ug/Kg	8260A ***
				Toluene	ND	610ug/Kg	8260A ***
				trans-1,2-Dichloroethene	ND	610ug/Kg	8260A ***
				trans-1,3-Dichloropropene	ND	610ug/Kg	8260A ***
				Trichloroethene	ND	610ug/Kg	8260A ***
				Trichlorofluoromethane	ND	610ug/Kg	8260A ***
				Vinyl Acetate	ND	1200ug/Kg	8260A ***
				Vinyl chloride	ND	1200ug/Kg	8260A ***
				Xylenes (total)	4800	610ug/Kg	8260A ***

LAFAYETTE LABORATORY
500 AMBASSADOR CAFFERY PKWY.
SCOTT, LOUISIANA 70583-8544
PHONE (318) 237-4775
FAX (318) 237-8005

Date: Monday, January 12, 1998

*****SUMMARY REPORT*****

Company: PRESCOTT ENV. AND ASSOC. INC.

Project No: 97-038

Site:

Project: PARKWAY CHEVROLET

Workorder	Matrix	Client ID	Collected	Compound	Result	Det Limit	Method
9712E99-21	SOIL	S-34 B-20 10'	12/29/97	Oil & Grease, soxhlet	11000	12mg/kg	9071A ***
				Total Solids	82.0	0.1wt %	EPA CLP Inorganic SOW-IL
9712E99-22	SOIL	S-35 B-20 12'	12/29/97	1,1,1-Trichloroethane	ND	13ug/Kg	8260A ***
				1,1,2,2-Tetrachloroethane	ND	13ug/Kg	8260A ***
				1,1,2-Trichloroethane	ND	13ug/Kg	8260A ***
				1,1-Dichloroethane	ND	13ug/Kg	8260A ***
				1,1-Dichloroethene	ND	13ug/Kg	8260A ***
				1,2-Dichloroethane	ND	13ug/Kg	8260A ***
				1,2-Dichloroethene (total)	ND	13ug/Kg	8260A ***
				1,2-Dichloropropane	ND	13ug/Kg	8260A ***
				2-Butanone	ND	26ug/Kg	8260A ***
				2-Chloroethylvinylether	ND	26ug/Kg	8260A ***
				2-Hexanone	ND	26ug/Kg	8260A ***
				4-Methyl-2-Pentanone	ND	26ug/Kg	8260A ***
				Acetone	ND	260ug/Kg	8260A ***
				Benzene	ND	13ug/Kg	8260A ***
				Bromodichloromethane	ND	13ug/Kg	8260A ***
				Bromoform	ND	13ug/Kg	8260A ***
				Bromomethane	ND	26ug/Kg	8260A ***
				Carbon Disulfide	33	13ug/Kg	8260A ***
				Carbon tetrachloride	ND	13ug/Kg	8260A ***
				Chlorobenzene	ND	13ug/Kg	8260A ***
				Chlorodibromomethane	ND	13ug/Kg	8260A ***
				Chloroethane	ND	26ug/Kg	8260A ***
				Chloroform	ND	13ug/Kg	8260A ***
				Chloromethane	ND	26ug/Kg	8260A ***
				cis-1,2-Dichloroethene	ND	13ug/Kg	8260A ***
				cis-1,3-Dichloropropene	ND	13ug/Kg	8260A ***
				Ethylbenzene	70	13ug/Kg	8260A ***
				m,p-Xylene(s)	270	13ug/Kg	8260A ***
				Methylene chloride	ND	26ug/Kg	8260A ***
				o-Xylene	420	13ug/Kg	8260A ***
				Styrene	ND	13ug/Kg	8260A ***
				Tetrachloroethene	100	13ug/Kg	8260A ***
				Toluene	ND	13ug/Kg	8260A ***
				trans-1,2-Dichloroethene	ND	13ug/Kg	8260A ***
				trans-1,3-Dichloropropene	ND	13ug/Kg	8260A ***
				Trichloroethene	ND	13ug/Kg	8260A ***
				Trichlorofluoromethane	ND	13ug/Kg	8260A ***
				Vinyl Acetate	ND	26ug/Kg	8260A ***
				Vinyl chloride	ND	26ug/Kg	8260A ***
				Xylenes (total)	690	13ug/Kg	8260A ***
				Oil & Grease, soxhlet	29000	13mg/kg	9071A ***

LAFAYETTE LABORATORY
500 AMBASSADOR CAFFERY PKWY.
SCOTT, LOUISIANA 70583-8544
PHONE (318) 237-4775
FAX (318) 237-8005

Date: Monday, January 12, 1998

*****SUMMARY REPORT*****

Company: PRESCOTT ENV. AND ASSOC. INC.

Project No: 97-038

Site:

Project: PARKWAY CHEVROLET

Workorder	Matrix	Client ID	Collected	Compound	Result	Det Limit	Method
9712E99-22	SOIL	S-35 B-20 12'	12/29/97	Total Solids	78.1	0.1wt %	EPA CLP Inorganic SOW-IL
9712E99-23	SOIL	S-36 B-21 10'	12/30/97	1,1,1-Trichloroethane	ND	550ug/Kg	8260A ***
				1,1,2,2-Tetrachloroethane	ND	550ug/Kg	8260A ***
				1,1,2-Trichloroethane	ND	550ug/Kg	8260A ***
				1,1-Dichloroethane	ND	550ug/Kg	8260A ***
				1,1-Dichloroethene	ND	550ug/Kg	8260A ***
				1,2-Dichloroethane	ND	550ug/Kg	8260A ***
				1,2-Dichloroethene (total)	ND	550ug/Kg	8260A ***
				1,2-Dichloropropane	ND	550ug/Kg	8260A ***
				2-Butanone	10000	1100ug/Kg	8260A ***
				2-Chloroethylvinylether	ND	1100ug/Kg	8260A ***
				2-Hexanone	ND	1100ug/Kg	8260A ***
				4-Methyl-2-Pentanone	ND	1100ug/Kg	8260A ***
				Acetone	ND	11000ug/Kg	8260A ***
				Benzene	ND	550ug/Kg	8260A ***
				Bromodichloromethane	ND	550ug/Kg	8260A ***
				Bromoform	ND	550ug/Kg	8260A ***
				Bromomethane	ND	1100ug/Kg	8260A ***
				Carbon Disulfide	ND	550ug/Kg	8260A ***
				Carbon tetrachloride	ND	550ug/Kg	8260A ***
				Chlorobenzene	ND	550ug/Kg	8260A ***
				Chlorodibromomethane	ND	550ug/Kg	8260A ***
				Chloroethane	ND	1100ug/Kg	8260A ***
				Chloroform	ND	550ug/Kg	8260A ***
				Chloromethane	ND	1100ug/Kg	8260A ***
				cis-1,2-Dichloroethene	ND	550ug/Kg	8260A ***
				cis-1,3-Dichloropropene	ND	550ug/Kg	8260A ***
				Ethylbenzene	ND	550ug/Kg	8260A ***
				m,p-Xylene(s)	ND	1100ug/Kg	8260A ***
				Methylene chloride	ND	1100ug/Kg	8260A ***
				o-Xylene	ND	550ug/Kg	8260A ***
				Styrene	ND	550ug/Kg	8260A ***
				Tetrachloroethene	15000	550ug/Kg	8260A ***
				Toluene	ND	550ug/Kg	8260A ***
				trans-1,2-Dichloroethene	ND	550ug/Kg	8260A ***
				trans-1,3-Dichloropropene	ND	550ug/Kg	8260A ***
				Trichloroethene	ND	550ug/Kg	8260A ***
				Trichlorofluoromethane	ND	550ug/Kg	8260A ***
				Vinyl Acetate	ND	1100ug/Kg	8260A ***
				Vinyl chloride	ND	1100ug/Kg	8260A ***
				Xylenes (total)	ND	550ug/Kg	8260A ***
				Oil & Grease, soxhlet	24000	11mg/kg	9071A ***
				Total Solids	90.8	0.1wt %	EPA CLP Inorganic SOW-IL

LAFAYETTE LABORATORY
500 AMBASSADOR CAFFERY PKWY.
SCOTT, LOUISIANA 70583-8544
PHONE (318) 237-4775
FAX (318) 237-8005

Date: Monday, January 12, 1998

*****SUMMARY REPORT*****

Company: PRESCOTT ENV. AND ASSOC. INC.

Project No: 97-038

Site:

Project: PARKWAY CHEVROLET

Workorder	Matrix	Client ID	Collected	Compound	Result	Det Limit	Method
9712E99-24	SOIL	S-37 B-21 12'	12/30/97	1,1,1-Trichloroethane	ND	560ug/Kg	8260A ***
				1,1,2,2-Tetrachloroethane	ND	560ug/Kg	8260A ***
				1,1,2-Trichloroethane	ND	560ug/Kg	8260A ***
				1,1-Dichloroethane	ND	560ug/Kg	8260A ***
				1,1-Dichloroethene	ND	560ug/Kg	8260A ***
				1,2-Dichloroethane	ND	560ug/Kg	8260A ***
				1,2-Dichloroethene (total)	ND	560ug/Kg	8260A ***
				1,2-Dichloropropane	ND	560ug/Kg	8260A ***
				2-Butanone	5700	1100ug/Kg	8260A ***
				2-Chloroethylvinylether	ND	1100ug/Kg	8260A ***
				2-Hexanone	ND	1100ug/Kg	8260A ***
				4-Methyl-2-Pentanone	ND	1100ug/Kg	8260A ***
				Acetone	ND	11000ug/Kg	8260A ***
				Benzene	ND	560ug/Kg	8260A ***
				Bromodichloromethane	ND	560ug/Kg	8260A ***
				Bromoform	ND	560ug/Kg	8260A ***
				Bromomethane	ND	1100ug/Kg	8260A ***
				Carbon Disulfide	ND	560ug/Kg	8260A ***
				Carbon tetrachloride	ND	560ug/Kg	8260A ***
				Chlorobenzene	ND	560ug/Kg	8260A ***
				Chlorodibromomethane	ND	560ug/Kg	8260A ***
				Chloroethane	ND	1100ug/Kg	8260A ***
				Chloroform	ND	560ug/Kg	8260A ***
				Chloromethane	ND	1100ug/Kg	8260A ***
				cis-1,2-Dichloroethene	ND	560ug/Kg	8260A ***
				cis-1,3-Dichloropropene	ND	560ug/Kg	8260A ***
				Ethylbenzene	ND	560ug/Kg	8260A ***
				m,p-Xylene(s)	ND	1100ug/Kg	8260A ***
				Methylene chloride	ND	1100ug/Kg	8260A ***
				o-Xylene	ND	560ug/Kg	8260A ***
				Styrene	ND	560ug/Kg	8260A ***
				Tetrachloroethene	2500	560ug/Kg	8260A ***
				Toluene	ND	560ug/Kg	8260A ***
				trans-1,2-Dichloroethene	ND	560ug/Kg	8260A ***
				trans-1,3-Dichloropropene	ND	560ug/Kg	8260A ***
				Trichloroethene	ND	560ug/Kg	8260A ***
				Trichlorofluoromethane	ND	560ug/Kg	8260A ***
				Vinyl Acetate	ND	1100ug/Kg	8260A ***
				Vinyl chloride	ND	1100ug/Kg	8260A ***
				Xylenes (total)	ND	560ug/Kg	8260A ***
				Oil & Grease, soxhlet	14000	11mg/kg	9071A ***
				Total Solids	89.8	0.1wt %	EPA CLP Inorganic SOW-IL
9712E99-25	SOIL	S-38 B-22 10'	12/30/97	1,1,1-Trichloroethane	ND	12ug/Kg	8260A ***

LAFAYETTE LABORATORY
500 AMBASSADOR CAFFERY PKWY.
SCOTT, LOUISIANA 70583-8544
PHONE (318) 237-4775
FAX (318) 237-8005

Date: Monday, January 12, 1998

*****SUMMARY REPORT*****

Company: PRESCOTT ENV. AND ASSOC. INC.

Project No: 97-038

Site:

Project: PARKWAY CHEVROLET

Workorder	Matrix	Client ID	Collected	Compound	Result	Det Limit	Method
9712E99-26	SOIL	S-39 B-22 12'	12/30/97	1,1,2-Trichloroethane	ND	13ug/Kg	8260A ***
				1,1-Dichloroethane	ND	13ug/Kg	8260A ***
				1,1-Dichloroethene	ND	13ug/Kg	8260A ***
				1,2-Dichloroethane	ND	13ug/Kg	8260A ***
				1,2-Dichloroethene (total)	ND	13ug/Kg	8260A ***
				1,2-Dichloropropane	ND	13ug/Kg	8260A ***
				2-Butanone	ND	25ug/Kg	8260A ***
				2-Chloroethylvinylether	ND	25ug/Kg	8260A ***
				2-Hexanone	ND	25ug/Kg	8260A ***
				4-Methyl-2-Pentanone	ND	25ug/Kg	8260A ***
				Acetone	640	250ug/Kg	8260A ***
				Benzene	ND	13ug/Kg	8260A ***
				Bromodichloromethane	ND	13ug/Kg	8260A ***
				Bromoform	ND	13ug/Kg	8260A ***
				Bromomethane	ND	25ug/Kg	8260A ***
				Carbon Disulfide	ND	13ug/Kg	8260A ***
				Carbon tetrachloride	ND	13ug/Kg	8260A ***
				Chlorobenzene	ND	13ug/Kg	8260A ***
				Chlorodibromomethane	ND	13ug/Kg	8260A ***
				Chloroethane	ND	25ug/Kg	8260A ***
				Chloroform	ND	13ug/Kg	8260A ***
				Chloromethane	ND	25ug/Kg	8260A ***
				cis-1,2-Dichloroethene	ND	13ug/Kg	8260A ***
				cis-1,3-Dichloropropene	ND	13ug/Kg	8260A ***
				Ethylbenzene	45	13ug/Kg	8260A ***
				m,p-Xylene(s)	170	13ug/Kg	8260A ***
				Methylene chloride	ND	25ug/Kg	8260A ***
				o-Xylene	100	13ug/Kg	8260A ***
				Styrene	ND	13ug/Kg	8260A ***
				Tetrachloroethene	130	13ug/Kg	8260A ***
				Toluene	61	13ug/Kg	8260A ***
				trans-1,2-Dichloroethene	ND	13ug/Kg	8260A ***
				trans-1,3-Dichloropropene	ND	13ug/Kg	8260A ***
				Trichloroethene	ND	13ug/Kg	8260A ***
				Trichlorofluoromethane	ND	13ug/Kg	8260A ***
				Vinyl Acetate	ND	25ug/Kg	8260A ***
				Vinyl chloride	ND	25ug/Kg	8260A ***
				Xylenes (total)	270	13ug/Kg	8260A ***
				Oil & Grease, soxhlet	7600	13mg/kg	9071A ***
				Total Solids	78.7	0.1wt %	EPA CLP Inorganic SOW-IL
9712E99-27	SOIL	S-40 B-23 10'	12/30/97	1,1,1-Trichloroethane	ND	5ug/Kg	8260A ***
				1,1,2,2-Tetrachloroethane	ND	5ug/Kg	8260A ***
				1,1,2-Trichloroethane	ND	5ug/Kg	8260A ***

LAFAYETTE LABORATORY
500 AMBASSADOR CAFFERY PKWY.
SCOTT, LOUISIANA 70583-8544
PHONE (318) 237-4775
FAX (318) 237-8005

Date: Monday, January 12, 1998

*****SUMMARY REPORT*****

Company: PRESCOTT ENV. AND ASSOC. INC.

Project No: 97-038

Site:

Project: PARKWAY CHEVROLET

Workorder	Matrix	Client ID	Collected	Compound	Result	Det Limit	Method
9712E99-27	SOIL	S-40 B-23 10'	12/30/97	1,1-Dichloroethane	ND	5ug/Kg	8260A ***
				1,1-Dichloroethene	ND	5ug/Kg	8260A ***
				1,2-Dichloroethane	8	5ug/Kg	8260A ***
				1,2-Dichloroethene (total)	ND	5ug/Kg	8260A ***
				1,2-Dichloropropane	ND	5ug/Kg	8260A ***
				2-Butanone	ND	10ug/Kg	8260A ***
				2-Chloroethylvinylether	ND	10ug/Kg	8260A ***
				2-Hexanone	40	10ug/Kg	8260A ***
				4-Methyl-2-Pentanone	67	10ug/Kg	8260A ***
				Acetone	120	100ug/Kg	8260A ***
				Benzene	ND	5ug/Kg	8260A ***
				Bromodichloromethane	ND	5ug/Kg	8260A ***
				Bromoform	ND	5ug/Kg	8260A ***
				Bromomethane	ND	10ug/Kg	8260A ***
				Carbon Disulfide	ND	5ug/Kg	8260A ***
				Carbon tetrachloride	ND	5ug/Kg	8260A ***
				Chlorobenzene	ND	5ug/Kg	8260A ***
				Chlorodibromomethane	ND	5ug/Kg	8260A ***
				Chloroethane	ND	10ug/Kg	8260A ***
				Chloroform	ND	5ug/Kg	8260A ***
				Chloromethane	ND	10ug/Kg	8260A ***
				cis-1,2-Dichloroethene	ND	5ug/Kg	8260A ***
				cis-1,3-Dichloropropene	ND	5ug/Kg	8260A ***
				Ethylbenzene	ND	5ug/Kg	8260A ***
				m,p-Xylene(s)	ND	10ug/Kg	8260A ***
				Methylene chloride	ND	10ug/Kg	8260A ***
				o-Xylene	ND	5ug/Kg	8260A ***
				Styrene	ND	5ug/Kg	8260A ***
				Tetrachloroethene	24	5ug/Kg	8260A ***
				Toluene	10	5ug/Kg	8260A ***
				trans-1,2-Dichloroethene	ND	5ug/Kg	8260A ***
				trans-1,3-Dichloropropene	ND	5ug/Kg	8260A ***
				Trichloroethene	ND	5ug/Kg	8260A ***
				Trichlorofluoromethane	ND	5ug/Kg	8260A ***
				Vinyl Acetate	ND	10ug/Kg	8260A ***
				Vinyl chloride	ND	10ug/Kg	8260A ***
				Xylenes (total)	ND	5ug/Kg	8260A ***
				Oil & Grease, soxhlet	13000	10mg/kg	9071A ***
				Total Solids	96.2	0.1wt %	EPA CLP Inorganic SOW-IL
9712E99-28	SOIL	S-41 B-23 12'	12/30/97	1,1,1-Trichloroethane	ND	11ug/Kg	8260A ***
				1,1,2,2-Tetrachloroethane	ND	11ug/Kg	8260A ***
				1,1,2-Trichloroethane	ND	11ug/Kg	8260A ***
				1,1-Dichloroethane	ND	11ug/Kg	8260A ***

LAFAYETTE LABORATORY
500 AMBASSADOR CAFFERY PKWY.
SCOTT, LOUISIANA 70583-8544
PHONE (318) 237-4775
FAX (318) 237-8005

Date: Monday, January 12, 1998

*****SUMMARY REPORT*****

Company: PRESCOTT ENV. AND ASSOC. INC.

Site:

Project No: 97-038

Project: PARKWAY CHEVROLET

Workorder	Matrix	Client ID	Collected	Compound	Result	Det Limit	Method
9712F00-33	SOIL	S-46 B-26 10'	12/30/97	Toluene	ND	6ug/Kg	8260A ***
				trans-1,2-Dichloroethene	ND	6ug/Kg	8260A ***
				trans-1,3-Dichloropropene	ND	6ug/Kg	8260A ***
				Trichloroethene	ND	6ug/Kg	8260A ***
				Trichlorofluoromethane	ND	6ug/Kg	8260A ***
				Vinyl Acetate	ND	12ug/Kg	8260A ***
				Vinyl chloride	ND	12ug/Kg	8260A ***
				Xylenes (total)	ND	6ug/Kg	8260A ***
				Oil & Grease, soxhlet	8100	12mg/kg	9071A ***
				Total Solids	81.7	0.1wt %	EPA CLP Inorganic SOW-IL
9712F00-34	SOIL	S-47 B-26 12'	12/30/97	1,1,1-Trichloroethane	ND	6ug/Kg	8260A ***
				1,1,2,2-Tetrachloroethane	ND	6ug/Kg	8260A ***
				1,1,2-Trichloroethane	ND	6ug/Kg	8260A ***
				1,1-Dichloroethane	ND	6ug/Kg	8260A ***
				1,1-Dichloroethene	ND	6ug/Kg	8260A ***
				1,2-Dichloroethane	ND	6ug/Kg	8260A ***
				1,2-Dichloroethene (total)	ND	6ug/Kg	8260A ***
				1,2-Dichloropropane	ND	6ug/Kg	8260A ***
				2-Butanone	ND	12ug/Kg	8260A ***
				2-Chloroethylvinylether	ND	12ug/Kg	8260A ***
				2-Hexanone	ND	12ug/Kg	8260A ***
				4-Methyl-2-Pentanone	ND	12ug/Kg	8260A ***
				Acetone	ND	120ug/Kg	8260A ***
				Benzene	ND	6ug/Kg	8260A ***
				Bromodichloromethane	ND	6ug/Kg	8260A ***
				Bromoform	ND	6ug/Kg	8260A ***
				Bromomethane	ND	12ug/Kg	8260A ***
				Carbon Disulfide	ND	6ug/Kg	8260A ***
				Carbon tetrachloride	ND	6ug/Kg	8260A ***
				Chlorobenzene	ND	6ug/Kg	8260A ***
				Chlorodibromomethane	ND	6ug/Kg	8260A ***
				Chloroethane	ND	12ug/Kg	8260A ***
				Chloroform	ND	6ug/Kg	8260A ***
				Chloromethane	ND	12ug/Kg	8260A ***
				cis-1,2-Dichloroethene	ND	6ug/Kg	8260A ***
				cis-1,3-Dichloropropene	ND	6ug/Kg	8260A ***
				Ethylbenzene	ND	6ug/Kg	8260A ***
				m,p-Xylene(s)	ND	12ug/Kg	8260A ***
				Methylene chloride	ND	12ug/Kg	8260A ***
				o-Xylene	ND	6ug/Kg	8260A ***
				Styrene	ND	6ug/Kg	8260A ***
				Tetrachloroethene	ND	6ug/Kg	8260A ***
				Toluene	ND	6ug/Kg	8260A ***

LAFAYETTE LABORATORY
500 AMBASSADOR CAFFERY PKWY.
SCOTT, LOUISIANA 70583-8544
PHONE (318) 237-4775
FAX (318) 237-8005

Date: Monday, January 12, 1998

*****SUMMARY REPORT*****

Company: PRESCOTT ENV. AND ASSOC. INC.

Project No: 97-038

Site:

Project: PARKWAY CHEVROLET

Workorder	Matrix	Client ID	Collected	Compound	Result	Det Limit	Method
9712F00-34	SOIL	S-47 B-26 12'	12/30/97	trans-1,2-Dichloroethene	ND	6ug/Kg	8260A ***
				trans-1,3-Dichloropropene	ND	6ug/Kg	8260A ***
				Trichloroethene	ND	6ug/Kg	8260A ***
				Trichlorofluoromethane	ND	6ug/Kg	8260A ***
				Vinyl Acetate	ND	12ug/Kg	8260A ***
				Vinyl chloride	ND	12ug/Kg	8260A ***
				Xylenes (total)	ND	6ug/Kg	8260A ***
				Oil & Grease, soxhlet	1400	12mg/kg	9071A ***
				Total Solids	86.1	0.1wt %	EPA CLP Inorganic SOW-IL
9712F00-35	WATER	W-1	12/30/97	1,1,1-Trichloroethane	ND	0.5ug/L	8260A ***
				1,1,2,2-Tetrachloroethane	ND	0.3ug/L	8260A ***
				1,1,2-Trichloroethane	ND	0.3ug/L	8260A ***
				1,1-Dichloroethane	ND	0.4ug/L	8260A ***
				1,1-Dichloroethene	ND	0.4ug/L	8260A ***
				1,2-Dichloroethane	ND	0.4ug/L	8260A ***
				1,2-Dichloroethene (total)	ND	0.2ug/L	8260A ***
				1,2-Dichloropropane	ND	0.4ug/L	8260A ***
				2-Butanone	ND	2ug/L	8260A ***
				2-Chloroethylvinylether	ND	0.9ug/L	8260A ***
				2-Hexanone	ND	2ug/L	8260A ***
				4-Methyl-2-Pentanone	7	0.5ug/L	8260A ***
				Acetone	ND	5ug/L	8260A ***
				Benzene	ND	0.4ug/L	8260A ***
				Bromodichloromethane	ND	0.4ug/L	8260A ***
				Bromoform	ND	0.4ug/L	8260A ***
				Bromomethane	ND	1.0ug/L	8260A ***
				Carbon Disulfide	3	0.5ug/L	8260A ***
				Carbon tetrachloride	ND	0.5ug/L	8260A ***
				Chlorobenzene	ND	0.5ug/L	8260A ***
				Chlorodibromomethane	ND	0.4ug/L	8260A ***
				Chloroethane	ND	0.3ug/L	8260A ***
				Chloroform	ND	0.5ug/L	8260A ***
				Chloromethane	ND	1.0ug/L	8260A ***
				cis-1,2-Dichloroethene	ND	0.5ug/L	8260A ***
				cis-1,3-Dichloropropene	ND	0.4ug/L	8260A ***
				Ethylbenzene	2	0.4ug/L	8260A ***
				m,p-Xylene(s)	11	1.0ug/L	8260A ***
				Methylene chloride	ND	1.0ug/L	8260A ***
				o-Xylene	3	0.4ug/L	8260A ***
				Styrene	ND	0.4ug/L	8260A ***
				Tetrachloroethene	0.8	0.4ug/L	8260A ***
				Toluene	0.9	0.5ug/L	8260A ***
				trans-1,2-Dichloroethene	ND	0.4ug/L	8260A ***

LAFAYETTE LABORATORY
500 AMBASSADOR CAFFERY PKWY.
SCOTT, LOUISIANA 70583-8544
PHONE (318) 237-4775
FAX (318) 237-8005

Date: Monday, January 12, 1998

*****SUMMARY REPORT*****

Company: PRESCOTT ENV. AND ASSOC. INC.

Project No: 97-038

Site:

Project: PARKWAY CHEVROLET

Workorder	Matrix	Client ID	Collected	Compound	Result	Det Limit	Method
9712F00-35	WATER	W-1	12/30/97	trans-1,3-Dichloropropene	ND	0.4ug/L	8260A ***
				Trichloroethene	ND	0.4ug/L	8260A ***
				Trichlorofluoromethane	ND	0.5ug/L	8260A ***
				Vinyl Acetate	ND	0.9ug/L	8260A ***
				Vinyl chloride	ND	0.4ug/L	8260A ***
				Xylenes (total)	14	1ug/L	8260A ***
9712F00-36	WATER	FIELD BLANK	12/26/97	1,1,1-Trichloroethane	ND	0.5ug/L	8260A ***
				1,1,2,2-Tetrachloroethane	ND	0.3ug/L	8260A ***
				1,1,2-Trichloroethane	ND	0.3ug/L	8260A ***
				1,1-Dichloroethane	ND	0.4ug/L	8260A ***
				1,1-Dichloroethene	ND	0.4ug/L	8260A ***
				1,2-Dichloroethane	ND	0.4ug/L	8260A ***
				1,2-Dichloroethene (total)	ND	0.2ug/L	8260A ***
				1,2-Dichloropropane	ND	0.4ug/L	8260A ***
				2-Butanone	ND	2ug/L	8260A ***
				2-Chloroethylvinylether	ND	0.9ug/L	8260A ***
				2-Hexanone	ND	2ug/L	8260A ***
				4-Methyl-2-Pentanone	ND	0.5ug/L	8260A ***
				Acetone	ND	5ug/L	8260A ***
				Benzene	ND	0.4ug/L	8260A ***
				Bromodichloromethane	ND	0.4ug/L	8260A ***
				Bromoform	ND	0.4ug/L	8260A ***
				Bromomethane	ND	1.0ug/L	8260A ***
				Carbon Disulfide	ND	0.5ug/L	8260A ***
				Carbon tetrachloride	ND	0.5ug/L	8260A ***
				Chlorobenzene	ND	0.5ug/L	8260A ***
				Chlorodibromomethane	ND	0.4ug/L	8260A ***
				Chloroethane	ND	0.3ug/L	8260A ***
				Chloroform	ND	0.5ug/L	8260A ***
				Chloromethane	ND	1.0ug/L	8260A ***
				cis-1,2-Dichloroethene	ND	0.5ug/L	8260A ***
				cis-1,3-Dichloropropene	ND	0.4ug/L	8260A ***
				Ethylbenzene	ND	0.4ug/L	8260A ***
				m,p-Xylene(s)	ND	1.0ug/L	8260A ***
				Methylene chloride	ND	1.0ug/L	8260A ***
				o-Xylene	ND	0.4ug/L	8260A ***
				Styrene	ND	0.4ug/L	8260A ***
				Tetrachloroethene	ND	0.4ug/L	8260A ***
				Toluene	ND	0.5ug/L	8260A ***
				trans-1,2-Dichloroethene	ND	0.4ug/L	8260A ***
				trans-1,3-Dichloropropene	ND	0.4ug/L	8260A ***
				Trichloroethene	ND	0.4ug/L	8260A ***
				Trichlorofluoromethane	ND	0.5ug/L	8260A ***

LAFAYETTE LABORATORY
500 AMBASSADOR CAFFERY PKWY.
SCOTT, LOUISIANA 70583-8544
PHONE (318) 237-4775
FAX (318) 237-8005

Date: Monday, January 12, 1998

*****SUMMARY REPORT*****

Company: PRESCOTT ENV. AND ASSOC. INC.

Project No: 97-038

Site:

Project: PARKWAY CHEVROLET

Workorder	Matrix	Client ID	Collected	Compound	Result	Det Limit	Method
9712F00-36	WATER	FIELD BLANK	12/26/97	Vinyl Acetate	ND	0.9ug/L	8260A ***
				Vinyl chloride	ND	0.4ug/L	8260A ***
				Xylenes (total)	ND	1ug/L	8260A ***
				Oil & Grease, Recoverable	ND	44mg/L	9070 ***

LAFAYETTE LABORATORY
500 AMBASSADOR CAFFERY PKWY.
SCOTT, LOUISIANA 70583-8544
PHONE (318) 237-4775
FAX (318) 237-8005

Certificate of Analysis No. L1-9712E99-01

PRESCOTT ENV. AND ASSOC. INC.
312 WEST FRANKLIN STREET
CHAPEL HILL, NC 27516
ATTN: DOUG GUILD

DATE: 01/12/98

PROJECT: PARKWAY CHEVROLET
SITE:
SAMPLED BY: PRESCOTT ENVIRONMENTAL
SAMPLE ID: S-14 B-9 4'

PROJECT NO: 97-038
MATRIX: SOIL
DATE SAMPLED: 12/29/97 08:35:00
DATE RECEIVED: 12/31/97

ANALYTICAL DATA

PARAMETER	RESULTS	DETECTION LIMIT	UNITS
Oil & Grease, soxhlet Method 9071A *** Analyzed by: WJB Date: 01/05/98 16:00:00	ND	12	mg/kg
Total Solids EPA CLP Inorganic SOW-ILM03 Analyzed by: DRP Date: 01/06/98 08:00:00	85.5	0.1	wt %

ND - Not detected.

Notes: *Ref: Methods for Chemical Analysis of Water and Wastes, 1983, EPA
**Ref: Standard Methods for Examination of Water & Wastewater, 18th ed.
***Ref: Test Methods for Evaluating Solid Waste, EPA SW846, 3rd Ed.

QUALITY ASSURANCE: This analysis was performed in accordance with EPA guidelines for analysis and quality control. Results on Dry Weight Basis for soil samples. SPL Certification Number 487

LAFAYETTE LABORATORY
500 AMBASSADOR CAFFERY PKWY.
SCOTT, LOUISIANA 70583-8544
PHONE (318) 237-4775
FAX (318) 237-8005

Certificate of Analysis No. L1-9712E99-02

PRESCOTT ENV. AND ASSOC. INC.
312 WEST FRANKLIN STREET
CHAPEL HILL, NC 27516
ATTN: DOUG GUILD

DATE: 01/12/98

PROJECT: PARKWAY CHEVROLET
SITE:
SAMPLED BY: PRESCOTT ENVIRONMENTAL
SAMPLE ID: S-15 B-10 4'

PROJECT NO: 97-038
MATRIX: SOIL
DATE SAMPLED: 12/29/97 09:50:00
DATE RECEIVED: 12/31/97

ANALYTICAL DATA

PARAMETER	RESULTS	DETECTION LIMIT	UNITS
Oil & Grease, soxhlet Method 9071A *** Analyzed by: WJB Date: 01/05/98 16:00:00	30	11	mg/kg
Total Solids EPA CLP Inorganic SOW-ILM03 Analyzed by: DRP Date: 01/06/98 08:00:00	89.0	0.1	wt %

Notes: *Ref: Methods for Chemical Analysis of Water and Wastes, 1983, EPA
**Ref: Standard Methods for Examination of Water & Wastewater, 18th ed.
***Ref: Test Methods for Evaluating Solid Waste, EPA SW846, 3rd Ed.

QUALITY ASSURANCE: This analysis was performed in accordance with EPA guidelines for analysis and quality control. Results on Dry Weight Basis for soil samples. SPL Certification Number 487

LAFAYETTE LABORATORY
500 AMBASSADOR CAFFERY PKWY.
SCOTT, LOUISIANA 70583-8544
PHONE (318) 237-4775
FAX (318) 237-8005

Certificate of Analysis No. L1-9712E99-03

PRESCOTT ENV. AND ASSOC. INC.
312 WEST FRANKLIN STREET
CHAPEL HILL, NC 27516
ATTN: DOUG GUILD

DATE: 01/12/98

PROJECT: PARKWAY CHEVROLET
SITE:
SAMPLED BY: PRESCOTT ENVIRONMENTAL
SAMPLE ID: S-16 B-10 6'

PROJECT NO: 97-038
MATRIX: SOIL
DATE SAMPLED: 12/29/97 10:05:00
DATE RECEIVED: 12/31/97

ANALYTICAL DATA

PARAMETER	RESULTS	DETECTION LIMIT	UNITS
Oil & Grease, soxhlet Method 9071A *** Analyzed by: WJB Date: 01/05/98 16:00:00	ND	12	mg/kg
Total Solids EPA CLP Inorganic SOW-ILM03 Analyzed by: DRP Date: 01/06/98 08:00:00	83.9	0.1	wt %

ND - Not detected.

Notes: *Ref: Methods for Chemical Analysis of Water and Wastes, 1983, EPA
**Ref: Standard Methods for Examination of Water & Wastewater, 18th ed.
***Ref: Test Methods for Evaluating Solid Waste, EPA SW846, 3rd Ed.

QUALITY ASSURANCE: This analysis was performed in accordance with EPA guidelines for analysis and quality control. Results on Dry Weight Basis for soil samples. SPL Certification Number 487

LAFAYETTE LABORATORY
500 AMBASSADOR CAFFERY PKWY.
SCOTT, LOUISIANA 70583-8544
PHONE (318) 237-4775
FAX (318) 237-8005

Certificate of Analysis No. L1-9712E99-04

PRESCOTT ENV. AND ASSOC. INC.
312 WEST FRANKLIN STREET
CHAPEL HILL, NC 27516
ATTN: DOUG GUILD

DATE: 01/12/98

PROJECT: PARKWAY CHEVROLET
SITE:
SAMPLED BY: PRESCOTT ENVIRONMENTAL
SAMPLE ID: S-17 B-11 4'

PROJECT NO: 97-038
MATRIX: SOIL
DATE SAMPLED: 12/29/97 10:05:00
DATE RECEIVED: 12/31/97

ANALYTICAL DATA

PARAMETER	RESULTS	DETECTION LIMIT	UNITS
Oil & Grease, soxhlet Method 9071A *** Analyzed by: WJB Date: 01/05/98 16:00:00	ND	12	mg/kg
Total Solids EPA CLP Inorganic SOW-ILM03 Analyzed by: DRP Date: 01/06/98 08:00:00	84.0	0.1	wt %

ND - Not detected.

Notes: *Ref: Methods for Chemical Analysis of Water and Wastes, 1983, EPA
**Ref: Standard Methods for Examination of Water & Wastewater, 18th ed.
***Ref: Test Methods for Evaluating Solid Waste, EPA SW846, 3rd Ed.

QUALITY ASSURANCE: This analysis was performed in accordance with EPA guidelines for analysis and quality control. Results on Dry Weight Basis for soil samples. SPL Certification Number 487

LAFAYETTE LABORATORY
500 AMBASSADOR CAFFERY PKWY.
SCOTT, LOUISIANA 70583-8544
PHONE (318) 237-4775
FAX (318) 237-8005

Certificate of Analysis No. L1-9712E99-05

PRESCOTT ENV. AND ASSOC. INC.
312 WEST FRANKLIN STREET
CHAPEL HILL, NC 27516
ATTN: DOUG GUILD

DATE: 01/12/98

PROJECT: PARKWAY CHEVROLET
SITE:
SAMPLED BY: PRESCOTT ENVIRONMENTAL
SAMPLE ID: S-18 B-12 4'

PROJECT NO: 97-038
MATRIX: SOIL
DATE SAMPLED: 12/29/97 10:20:00
DATE RECEIVED: 12/31/97

ANALYTICAL DATA

PARAMETER	RESULTS	DETECTION LIMIT	UNITS
Oil & Grease, soxhlet Method 9071A *** Analyzed by: WJB Date: 01/05/98 16:00:00	72000	12	mg/kg
Total Solids EPA CLP Inorganic SOW-ILM03 Analyzed by: DRP Date: 01/06/98 08:00:00	84.7	0.1	wt %

Notes: *Ref: Methods for Chemical Analysis of Water and Wastes, 1983, EPA
**Ref: Standard Methods for Examination of Water & Wastewater, 18th ed.
***Ref: Test Methods for Evaluating Solid Waste, EPA SW846, 3rd Ed.

QUALITY ASSURANCE: This analysis was performed in accordance with EPA guidelines for analysis and quality control. Results on Dry Weight Basis for soil samples. SPL Certification Number 487

LAFAYETTE LABORATORY
500 AMBASSADOR CAFFERY PKWY.
SCOTT, LOUISIANA 70583-8544
PHONE (318) 237-4775
FAX (318) 237-8005

Certificate of Analysis No. L1-9712E99-06

PRESCOTT ENV. AND ASSOC. INC.
312 WEST FRANKLIN STREET
CHAPEL HILL, NC 27516
ATTN: DOUG GUILD

DATE: 01/12/98

PROJECT: PARKWAY CHEVROLET
SITE:
SAMPLED BY: PRESCOTT ENVIRONMENTAL
SAMPLE ID: S-19 B-12 6'

PROJECT NO: 97-038
MATRIX: SOIL
DATE SAMPLED: 12/29/97 10:35:00
DATE RECEIVED: 12/31/97

ANALYTICAL DATA

PARAMETER	RESULTS	DETECTION LIMIT	UNITS
Oil & Grease, soxhlet Method 9071A *** Analyzed by: WJB Date: 01/05/98 16:00:00	26000	12	mg/kg
Total Solids EPA CLP Inorganic SOW-ILM03 Analyzed by: DRP Date: 01/06/98 08:00:00	86.0	0.1	wt %

Notes: *Ref: Methods for Chemical Analysis of Water and Wastes, 1983, EPA
**Ref: Standard Methods for Examination of Water & Wastewater, 18th ed.
***Ref: Test Methods for Evaluating Solid Waste, EPA SW846, 3rd Ed.

QUALITY ASSURANCE: This analysis was performed in accordance with EPA guidelines for analysis and quality control. Results on Dry Weight Basis for soil samples. SPL Certification Number 487

LAFAYETTE LABORATORY
500 AMBASSADOR CAFFERY PKWY.
SCOTT, LOUISIANA 70583-8544
PHONE (318) 237-4775
FAX (318) 237-8005

Certificate of Analysis No. L1-9712E99-07

PRESCOTT ENV. AND ASSOC. INC.
312 WEST FRANKLIN STREET
CHAPEL HILL, NC 27516
ATTN: DOUG GUILD

DATE: 01/12/98

PROJECT: PARKWAY CHEVROLET
SITE:
SAMPLED BY: PRESCOTT ENVIRONMENTAL
SAMPLE ID: S-20 B-13 4'

PROJECT NO: 97-038
MATRIX: SOIL
DATE SAMPLED: 12/29/97 11:15:00
DATE RECEIVED: 12/31/97

ANALYTICAL DATA

PARAMETER	RESULTS	DETECTION LIMIT	UNITS
Oil & Grease, soxhlet Method 9071A *** Analyzed by: WJB Date: 01/05/98 16:00:00	ND	12	mg/kg
Total Solids EPA CLP Inorganic SOW-ILM03 Analyzed by: DRP Date: 01/06/98 08:00:00	84.8	0.1	wt %

ND - Not detected.

Notes: *Ref: Methods for Chemical Analysis of Water and Wastes, 1983, EPA
**Ref: Standard Methods for Examination of Water & Wastewater, 18th ed.
***Ref: Test Methods for Evaluating Solid Waste, EPA SW846, 3rd Ed.

QUALITY ASSURANCE: This analysis was performed in accordance with EPA guidelines for analysis and quality control. Results on Dry Weight Basis for soil samples. SPL Certification Number 487

LAFAYETTE LABORATORY
500 AMBASSADOR CAFFERY PKWY.
SCOTT, LOUISIANA 70583-8544
PHONE (318) 237-4775
FAX (318) 237-8005

Certificate of Analysis No. L1-9712E99-08

PRESCOTT ENV. AND ASSOC. INC.
312 WEST FRANKLIN STREET
CHAPEL HILL, NC 27516
ATTN: DOUG GUILD

DATE: 01/12/98

PROJECT: PARKWAY CHEVROLET
SITE:
SAMPLED BY: PRESCOTT ENVIRONMENTAL
SAMPLE ID: S-21 B-13 6'

PROJECT NO: 97-038
MATRIX: SOIL
DATE SAMPLED: 12/29/97 11:25:00
DATE RECEIVED: 12/31/97

ANALYTICAL DATA

PARAMETER	RESULTS	DETECTION LIMIT	UNITS
Oil & Grease, soxhlet Method 9071A *** Analyzed by: WJB Date: 01/05/98 16:00:00	ND	12	mg/kg
Total Solids EPA CLP Inorganic SOW-ILM03 Analyzed by: DRP Date: 01/06/98 08:00:00	84.7	0.1	wt %

ND - Not detected.

Notes: *Ref: Methods for Chemical Analysis of Water and Wastes, 1983, EPA
**Ref: Standard Methods for Examination of Water & Wastewater, 18th ed.
***Ref: Test Methods for Evaluating Solid Waste, EPA SW846, 3rd Ed.

QUALITY ASSURANCE: This analysis was performed in accordance with EPA guidelines for analysis and quality control. Results on Dry Weight Basis for soil samples. SPL Certification Number 487

LAFAYETTE LABORATORY
500 AMBASSADOR CAFFERY PKWY.
SCOTT, LOUISIANA 70583-8544
PHONE (318) 237-4775
FAX (318) 237-8005

Certificate of Analysis No. L1-9712E99-09

PRESCOTT ENV. AND ASSOC. INC.
312 WEST FRANKLIN STREET
CHAPEL HILL, NC 27516
ATTN: DOUG GUILD

DATE: 01/12/98

PROJECT: PARKWAY CHEVROLET
SITE:
SAMPLED BY: PRESCOTT ENVIRONMENTAL
SAMPLE ID: S-22 B-14 4'

PROJECT NO: 97-038
MATRIX: SOIL
DATE SAMPLED: 12/29/97 11:15:00
DATE RECEIVED: 12/31/97

ANALYTICAL DATA

PARAMETER	RESULTS	DETECTION LIMIT	UNITS
Oil & Grease, soxhlet Method 9071A *** Analyzed by: WJB Date: 01/05/98 16:00:00	ND	12	mg/kg
Total Solids EPA CLP Inorganic SOW-ILM03 Analyzed by: DRP Date: 01/06/98 08:00:00	83.7	0.1	wt %

ND - Not detected.

Notes: *Ref: Methods for Chemical Analysis of Water and Wastes, 1983, EPA
**Ref: Standard Methods for Examination of Water & Wastewater, 18th ed.
***Ref: Test Methods for Evaluating Solid Waste, EPA SW846, 3rd Ed.

QUALITY ASSURANCE: This analysis was performed in accordance with EPA guidelines for analysis and quality control. Results on Dry Weight Basis for soil samples. SPL Certification Number 487

LAFAYETTE LABORATORY
500 AMBASSADOR CAFFERY PKWY.
SCOTT, LOUISIANA 70583-8544
PHONE (318) 237-4775
FAX (318) 237-8005

Certificate of Analysis No. L1-9712E99-10

PRESCOTT ENV. AND ASSOC. INC.
312 WEST FRANKLIN STREET
CHAPEL HILL, NC 27516
ATTN: DOUG GUILD

DATE: 01/12/98

PROJECT: PARKWAY CHEVROLET
SITE:
SAMPLED BY: PRESCOTT ENVIRONMENTAL
SAMPLE ID: S-23 B-14 6'

PROJECT NO: 97-038
MATRIX: SOIL
DATE SAMPLED: 12/29/97 11:25:00
DATE RECEIVED: 12/31/97

ANALYTICAL DATA

PARAMETER	RESULTS	DETECTION LIMIT	UNITS
Oil & Grease, soxhlet Method 9071A *** Analyzed by: WJB Date: 01/05/98 16:00:00	ND	12	mg/kg
Total Solids EPA CLP Inorganic SOW-ILM03 Analyzed by: DRP Date: 01/06/98 08:00:00	85.7	0.1	wt %

ND - Not detected.

Notes: *Ref: Methods for Chemical Analysis of Water and Wastes, 1983, EPA
**Ref: Standard Methods for Examination of Water & Wastewater, 18th ed.
***Ref: Test Methods for Evaluating Solid Waste, EPA SW846, 3rd Ed.

QUALITY ASSURANCE: This analysis was performed in accordance with EPA guidelines for analysis and quality control. Results on Dry Weight Basis for soil samples. SPL Certification Number 487

LAFAYETTE LABORATORY
500 AMBASSADOR CAFFERY PKWY.
SCOTT, LOUISIANA 70583-8544
PHONE (318) 237-4775
FAX (318) 237-8005

Certificate of Analysis No. L1-9712E99-11

PRESCOTT ENV. AND ASSOC. INC.
312 WEST FRANKLIN STREET
CHAPEL HILL, NC 27516
ATTN: DOUG GUILD

DATE: 01/12/98

PROJECT: PARKWAY CHEVROLET
SITE:
SAMPLED BY: PRESCOTT ENVIRONMENTAL
SAMPLE ID: S-24 B-15 4'

PROJECT NO: 97-038
MATRIX: SOIL
DATE SAMPLED: 12/29/97 14:00:00
DATE RECEIVED: 12/31/97

ANALYTICAL DATA

PARAMETER	RESULTS	DETECTION LIMIT	UNITS
Oil & Grease, soxhlet Method 9071A *** Analyzed by: WJB Date: 01/06/98 09:00:00	140	12	mg/kg
Total Solids EPA CLP Inorganic SOW-ILM03 Analyzed by: DRP Date: 01/06/98 08:00:00	82.1	0.1	wt %

Notes: *Ref: Methods for Chemical Analysis of Water and Wastes, 1983, EPA
**Ref: Standard Methods for Examination of Water & Wastewater, 18th ed.
***Ref: Test Methods for Evaluating Solid Waste, EPA SW846, 3rd Ed.

QUALITY ASSURANCE: This analysis was performed in accordance with EPA guidelines for analysis and quality control. Results on Dry Weight Basis for soil samples. SPL Certification Number 487

LAFAYETTE LABORATORY
500 AMBASSADOR CAFFERY PKWY.
SCOTT, LOUISIANA 70583-8544
PHONE (318) 237-4775
FAX (318) 237-8005

Certificate of Analysis No. L1-9712E99-12

PRESCOTT ENV. AND ASSOC. INC.
312 WEST FRANKLIN STREET
CHAPEL HILL, NC 27516
ATTN: DOUG GUILD

DATE: 01/12/98

PROJECT: PARKWAY CHEVROLET
SITE:
SAMPLED BY: PRESCOTT ENVIRONMENTAL
SAMPLE ID: S-25 B-15 6'

PROJECT NO: 97-038
MATRIX: SOIL
DATE SAMPLED: 12/29/97 14:30:00
DATE RECEIVED: 12/31/97

ANALYTICAL DATA

PARAMETER	RESULTS	DETECTION LIMIT	UNITS
Oil & Grease, soxhlet Method 9071A *** Analyzed by: WJB Date: 01/06/98 09:00:00	81	12	mg/kg
Total Solids EPA CLP Inorganic SOW-ILM03 Analyzed by: DRP Date: 01/06/98 08:00:00	82.3	0.1	wt %

Notes: *Ref: Methods for Chemical Analysis of Water and Wastes, 1983, EPA
**Ref: Standard Methods for Examination of Water & Wastewater, 18th ed.
***Ref: Test Methods for Evaluating Solid Waste, EPA SW846, 3rd Ed.

QUALITY ASSURANCE: This analysis was performed in accordance with EPA guidelines for analysis and quality control. Results on Dry Weight Basis for soil samples. SPL Certification Number 487

LAFAYETTE LABORATORY
500 AMBASSADOR CAFFERY PKWY.
SCOTT, LOUISIANA 70583-8544
PHONE (318) 237-4775
FAX (318) 237-8005

Certificate of Analysis No. L1-9712E99-13

PRESCOTT ENV. AND ASSOC. INC.
312 WEST FRANKLIN STREET
CHAPEL HILL, NC 27516
ATTN: DOUG GUILD

DATE: 01/12/98

PROJECT: PARKWAY CHEVROLET
SITE:
SAMPLED BY: PRESCOTT ENVIRONMENTAL
SAMPLE ID: S-26 B-16 4'

PROJECT NO: 97-038
MATRIX: SOIL
DATE SAMPLED: 12/29/97 14:30:00
DATE RECEIVED: 12/31/97

ANALYTICAL DATA

PARAMETER	RESULTS	DETECTION LIMIT	UNITS
Oil & Grease, soxhlet Method 9071A *** Analyzed by: WJB Date: 01/06/98 15:00:00	ND	12	mg/kg
Total Solids EPA CLP Inorganic SOW-ILM03 Analyzed by: DRP Date: 01/06/98 08:00:00	82.1	0.1	wt %

ND - Not detected.

Notes: *Ref: Methods for Chemical Analysis of Water and Wastes, 1983, EPA
**Ref: Standard Methods for Examination of Water & Wastewater, 18th ed.
***Ref: Test Methods for Evaluating Solid Waste, EPA SW846, 3rd Ed.

QUALITY ASSURANCE: This analysis was performed in accordance with EPA guidelines for analysis and quality control. Results on Dry Weight Basis for soil samples. SPL Certification Number 487

LAFAYETTE LABORATORY
500 AMBASSADOR CAFFERY PKWY.
SCOTT, LOUISIANA 70583-8544
PHONE (318) 237-4775
FAX (318) 237-8005

Certificate of Analysis No. L1-9712E99-14

PRESCOTT ENV. AND ASSOC. INC.
312 WEST FRANKLIN STREET
CHAPEL HILL, NC 27516
ATTN: DOUG GUILD

DATE: 01/12/98

PROJECT: PARKWAY CHEVROLET
SITE:
SAMPLED BY: PRESCOTT ENVIRONMENTAL
SAMPLE ID: S-27 B-16 6'

PROJECT NO: 97-038
MATRIX: SOIL
DATE SAMPLED: 12/29/97 14:40:00
DATE RECEIVED: 12/31/97

ANALYTICAL DATA

PARAMETER	RESULTS	DETECTION LIMIT	UNITS
Oil & Grease, soxhlet Method 9071A *** Analyzed by: WJB Date: 01/06/98 09:00:00	ND	12	mg/kg
Total Solids EPA CLP Inorganic SOW-ILM03 Analyzed by: DRP Date: 01/06/98 08:00:00	82.4	0.1	wt %

ND - Not detected.

Notes: *Ref: Methods for Chemical Analysis of Water and Wastes, 1983, EPA
**Ref: Standard Methods for Examination of Water & Wastewater, 18th ed.
***Ref: Test Methods for Evaluating Solid Waste, EPA SW846, 3rd Ed.

QUALITY ASSURANCE: This analysis was performed in accordance with EPA guidelines for analysis and quality control. Results on Dry Weight Basis for soil samples. SPL Certification Number 487

LAFAYETTE LABORATORY
500 AMBASSADOR CAFFERY PKWY.
SCOTT, LOUISIANA 70583-8544
PHONE (318) 237-4775
FAX (318) 237-8005

Certificate of Analysis No. L1-9712E99-15

PRESCOTT ENV. AND ASSOC. INC.
312 WEST FRANKLIN STREET
CHAPEL HILL, NC 27516
ATTN: DOUG GUILD

DATE: 01/12/98

PROJECT: PARKWAY CHEVROLET
SITE:
SAMPLED BY: PRESCOTT ENVIRONMENTAL
SAMPLE ID: S-28 B-17 4'

PROJECT NO: 97-038
MATRIX: SOIL
DATE SAMPLED: 12/29/97 14:55:00
DATE RECEIVED: 12/31/97

ANALYTICAL DATA

PARAMETER	RESULTS	DETECTION LIMIT	UNITS
Oil & Grease, soxhlet Method 9071A *** Analyzed by: WJB Date: 01/06/98 09:00:00	9100	11	mg/kg
Total Solids EPA CLP Inorganic SOW-ILM03 Analyzed by: DRP Date: 01/06/98 08:00:00	90.0	0.1	wt %

Notes: *Ref: Methods for Chemical Analysis of Water and Wastes, 1983, EPA
**Ref: Standard Methods for Examination of Water & Wastewater, 18th ed.
***Ref: Test Methods for Evaluating Solid Waste, EPA SW846, 3rd Ed.

QUALITY ASSURANCE: This analysis was performed in accordance with EPA guidelines for analysis and quality control. Results on Dry Weight Basis for soil samples. SPL Certification Number 487

LAFAYETTE LABORATORY
500 AMBASSADOR CAFFERY PKWY.
SCOTT, LOUISIANA 70583-8544
PHONE (318) 237-4775
FAX (318) 237-8005

Certificate of Analysis No. L1-9712E99-16

PRESCOTT ENV. AND ASSOC. INC.
312 WEST FRANKLIN STREET
CHAPEL HILL, NC 27516
ATTN: DOUG GUILD

DATE: 01/12/98

PROJECT: PARKWAY CHEVROLET
SITE:
SAMPLED BY: PRESCOTT ENVIRONMENTAL
SAMPLE ID: S-29 B-17 6'

PROJECT NO: 97-038
MATRIX: SOIL
DATE SAMPLED: 12/29/97 15:05:00
DATE RECEIVED: 12/31/97

ANALYTICAL DATA

PARAMETER	RESULTS	DETECTION LIMIT	UNITS
Oil & Grease, soxhlet Method 9071A *** Analyzed by: WJB Date: 01/06/98 09:00:00	210	13	mg/kg
Total Solids EPA CLP Inorganic SOW-ILM03 Analyzed by: DRP Date: 01/06/98 08:00:00	77.0	0.1	wt %

Notes: *Ref: Methods for Chemical Analysis of Water and Wastes, 1983, EPA
**Ref: Standard Methods for Examination of Water & Wastewater, 18th ed.
***Ref: Test Methods for Evaluating Solid Waste, EPA SW846, 3rd Ed.

QUALITY ASSURANCE: This analysis was performed in accordance with EPA guidelines for analysis and quality control. Results on Dry Weight Basis for soil samples. SPL Certification Number 487

LAFAYETTE LABORATORY
500 AMBASSADOR CAFFERY PKWY.
SCOTT, LOUISIANA 70583-8544
PHONE (318) 237-4775
FAX (318) 237-8005

Certificate of Analysis No. L1-9712E99-17

PRESCOTT ENV. AND ASSOC. INC.
312 WEST FRANKLIN STREET
CHAPEL HILL, NC 27516
ATTN: DOUG GUILD

DATE: 01/12/98

PROJECT: PARKWAY CHEVROLET
SITE:
SAMPLED BY: PRESCOTT ENVIRONMENTAL
SAMPLE ID: S-30 B-18 4'

PROJECT NO: 97-038
MATRIX: SOIL
DATE SAMPLED: 12/29/97 15:15:00
DATE RECEIVED: 12/31/97

ANALYTICAL DATA

PARAMETER	RESULTS	DETECTION LIMIT	UNITS
Oil & Grease, soxhlet Method 9071A *** Analyzed by: WJB Date: 01/06/98 09:00:00	47	12	mg/kg
Total Solids EPA CLP Inorganic SOW-ILM03 Analyzed by: DRP Date: 01/06/98 08:00:00	85.0	0.1	wt %

Notes: *Ref: Methods for Chemical Analysis of Water and Wastes, 1983, EPA
**Ref: Standard Methods for Examination of Water & Wastewater, 18th ed.
***Ref: Test Methods for Evaluating Solid Waste, EPA SW846, 3rd Ed.

QUALITY ASSURANCE: This analysis was performed in accordance with EPA guidelines for analysis and quality control. Results on Dry Weight Basis for soil samples. SPL Certification Number 487

LAFAYETTE LABORATORY
500 AMBASSADOR CAFFERY PKWY.
SCOTT, LOUISIANA 70583-8544
PHONE (318) 237-4775
FAX (318) 237-8005

Certificate of Analysis No. L1-9712E99-18

PRESCOTT ENV. AND ASSOC. INC.
312 WEST FRANKLIN STREET
CHAPEL HILL, NC 27516
ATTN: DOUG GUILD

DATE: 01/12/98

PROJECT: PARKWAY CHEVROLET
SITE:
SAMPLED BY: PRESCOTT ENVIRONMENTAL
SAMPLE ID: S-31 B-18 6'

PROJECT NO: 97-038
MATRIX: SOIL
DATE SAMPLED: 12/29/97 15:25:00
DATE RECEIVED: 12/31/97

ANALYTICAL DATA

PARAMETER	RESULTS	DETECTION LIMIT	UNITS
Oil & Grease, soxhlet Method 9071A *** Analyzed by: WJB Date: 01/06/98 09:00:00	80	12	mg/kg
Total Solids EPA CLP Inorganic SOW-ILM03 Analyzed by: DRP Date: 01/06/98 08:00:00	83.1	0.1	wt %

Notes: *Ref: Methods for Chemical Analysis of Water and Wastes, 1983, EPA
**Ref: Standard Methods for Examination of Water & Wastewater, 18th ed.
***Ref: Test Methods for Evaluating Solid Waste, EPA SW846, 3rd Ed.

QUALITY ASSURANCE: This analysis was performed in accordance with EPA guidelines for analysis and quality control. Results on Dry Weight Basis for soil samples. SPL Certification Number 487

LAFAYETTE LABORATORY
500 AMBASSADOR CAFFERY PKWY.
SCOTT, LOUISIANA 70583-8544
PHONE (318) 237-4775
FAX (318) 237-8005

Certificate of Analysis No. L1-9712E99-19

PRESCOTT ENV. AND ASSOC. INC.
312 WEST FRANKLIN STREET
CHAPEL HILL, NC 27516
ATTN: DOUG GUILD

DATE: 01/12/98

PROJECT: PARKWAY CHEVROLET
SITE:
SAMPLED BY: PRESCOTT ENVIRONMENTAL
SAMPLE ID: S-32 B-19 10'

PROJECT NO: 97-038
MATRIX: SOIL
DATE SAMPLED: 12/29/97 16:30:00
DATE RECEIVED: 12/31/97

ANALYTICAL DATA

PARAMETER	RESULTS	DETECTION LIMIT	UNITS
Oil & Grease, soxhlet Method 9071A *** Analyzed by: WJB Date: 01/06/98 09:00:00	37000	12	mg/kg
Total Solids EPA CLP Inorganic SOW-ILM03 Analyzed by: DRP Date: 01/06/98 08:00:00	81.1	0.1	wt %

Notes: *Ref: Methods for Chemical Analysis of Water and Wastes, 1983, EPA
**Ref: Standard Methods for Examination of Water & Wastewater, 18th ed.
***Ref: Test Methods for Evaluating Solid Waste, EPA SW846, 3rd Ed.

QUALITY ASSURANCE: This analysis was performed in accordance with EPA guidelines for analysis and quality control. Results on Dry Weight Basis for soil samples. SPL Certification Number 487

LAFAYETTE LABORATORY
500 AMBASSADOR CAFFERY PKWY.
SCOTT, LOUISIANA 70583-8544
PHONE (318) 237-4775
FAX (318) 237-8005

Certificate of Analysis No. L1-9712E99-19

PRESCOTT ENV. AND ASSOC. INC.
312 WEST FRANKLIN STREET
CHAPEL HILL, NC 27516
ATTN: DOUG GUILD

01/12/98

PROJECT: PARKWAY CHEVROLET
SITE:
SAMPLED BY: PRESCOTT ENVIRONMENTAL
SAMPLE ID: S-32 B-19 10'

PROJECT NO: 97-038
MATRIX: SOIL
DATE SAMPLED: 12/29/97 16:30:00
DATE RECEIVED: 12/31/97

ANALYTICAL DATA

PARAMETER	RESULTS	PQL*	UNITS
Benzene	ND	31	ug/Kg
Bromodichloromethane	ND	31	ug/Kg
Bromoform	ND	31	ug/Kg
Bromomethane	ND	62	ug/Kg
Carbon tetrachloride	ND	31	ug/Kg
Chlorobenzene	ND	31	ug/Kg
Chlorodibromomethane	ND	31	ug/Kg
Chloroethane	ND	62	ug/Kg
Chloroform	ND	31	ug/Kg
Chloromethane	ND	62	ug/Kg
1,1-Dichloroethane	ND	31	ug/Kg
1,2-Dichloroethane	ND	31	ug/Kg
1,1-Dichloroethene	ND	31	ug/Kg
cis-1,2-Dichloroethene	ND	31	ug/Kg
trans-1,2-Dichloroethene	ND	31	ug/Kg
1,2-Dichloropropane	ND	31	ug/Kg
Ethylbenzene	ND	31	ug/Kg
Methylene chloride	66	62	ug/Kg
Styrene	ND	31	ug/Kg
1,1,2,2-Tetrachloroethane	ND	31	ug/Kg
Tetrachloroethene	160	31	ug/Kg
Toluene	ND	31	ug/Kg
1,1,1-Trichloroethane	ND	31	ug/Kg
1,1,2-Trichloroethane	ND	31	ug/Kg
Trichloroethene	ND	31	ug/Kg
Trichlorofluoromethane	ND	31	ug/Kg
Vinyl chloride	ND	62	ug/Kg
Xylenes (total)	46	31	ug/Kg
Acetone	1400	620	ug/Kg
1,2-Dichloroethene (total)	ND	31	ug/Kg
Carbon Disulfide	ND	31	ug/Kg
Vinyl Acetate	ND	62	ug/Kg
2-Butanone	310	62	ug/Kg
2-Chloroethylvinylether	ND	62	ug/Kg
4-Methyl-2-Pentanone	ND	62	ug/Kg
cis-1,3-Dichloropropene	ND	31	ug/Kg
trans-1,3-Dichloropropene	ND	31	ug/Kg
2-Hexanone	640	62	ug/Kg

METHOD: 8260 Soil, Volatile Organics

(continued on next page)

Data File: /chem1/X.i/x980105.b/x005s11.d
Date : 05-JAN-1998 19:31
Client ID:
Sample Info: 9712E99-19B-8260S/5X;5;5

Column phase: 30m,hp5ms,0.25u df

Instrument: X.i

Operator: SEN
Column diameter: 0.25

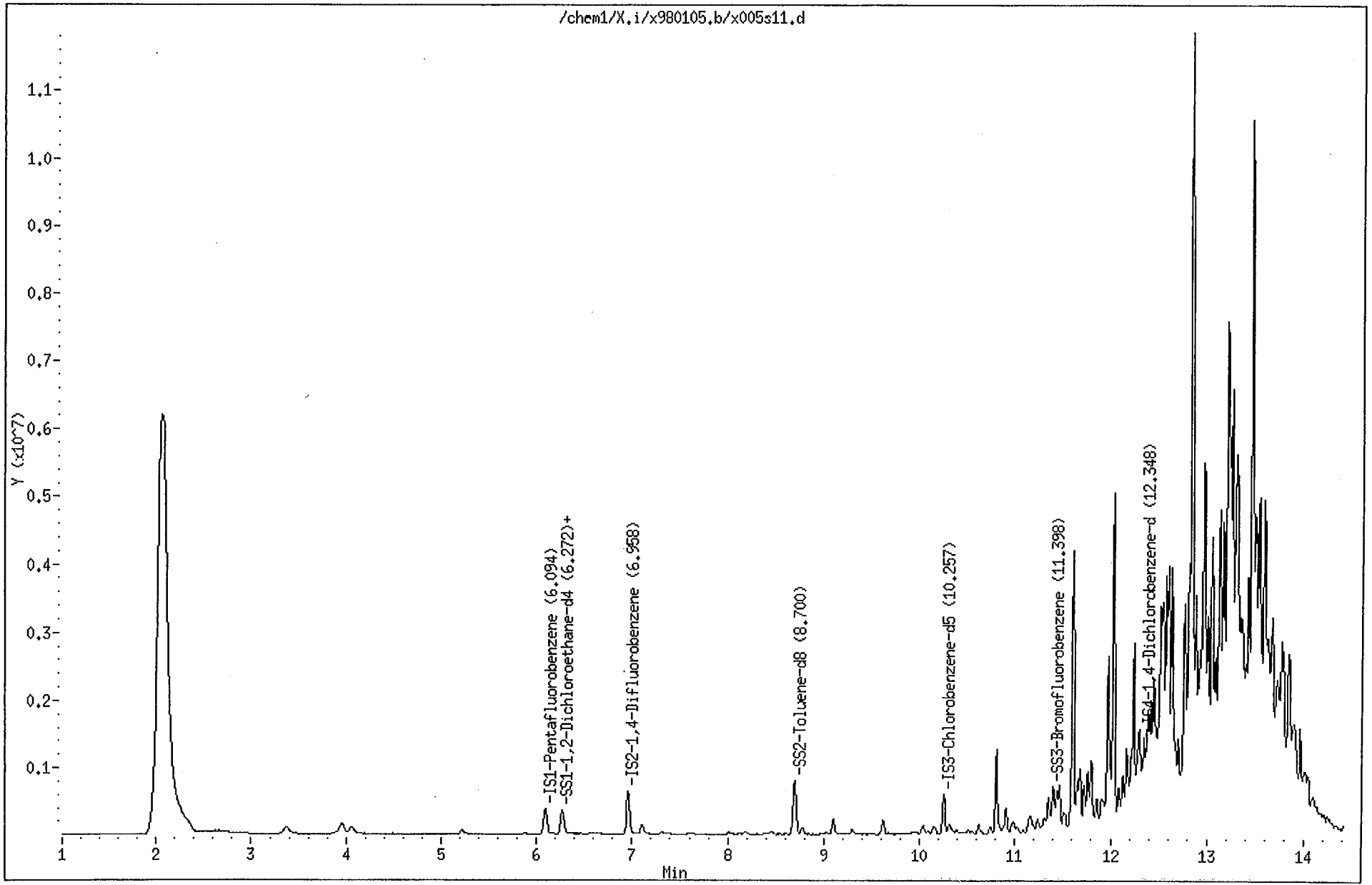

Data File: /chem1/X.i/x980102.b/x002s31.d
Date : 02-JAN-98 16:59
Client ID:
Sample Info: 9712E99-19B-8260S/5X;5;5

Instrument: X.i

Operator: SEN

Column phase: 30m,hp5ms,0.25u df

Column diameter: 0.25

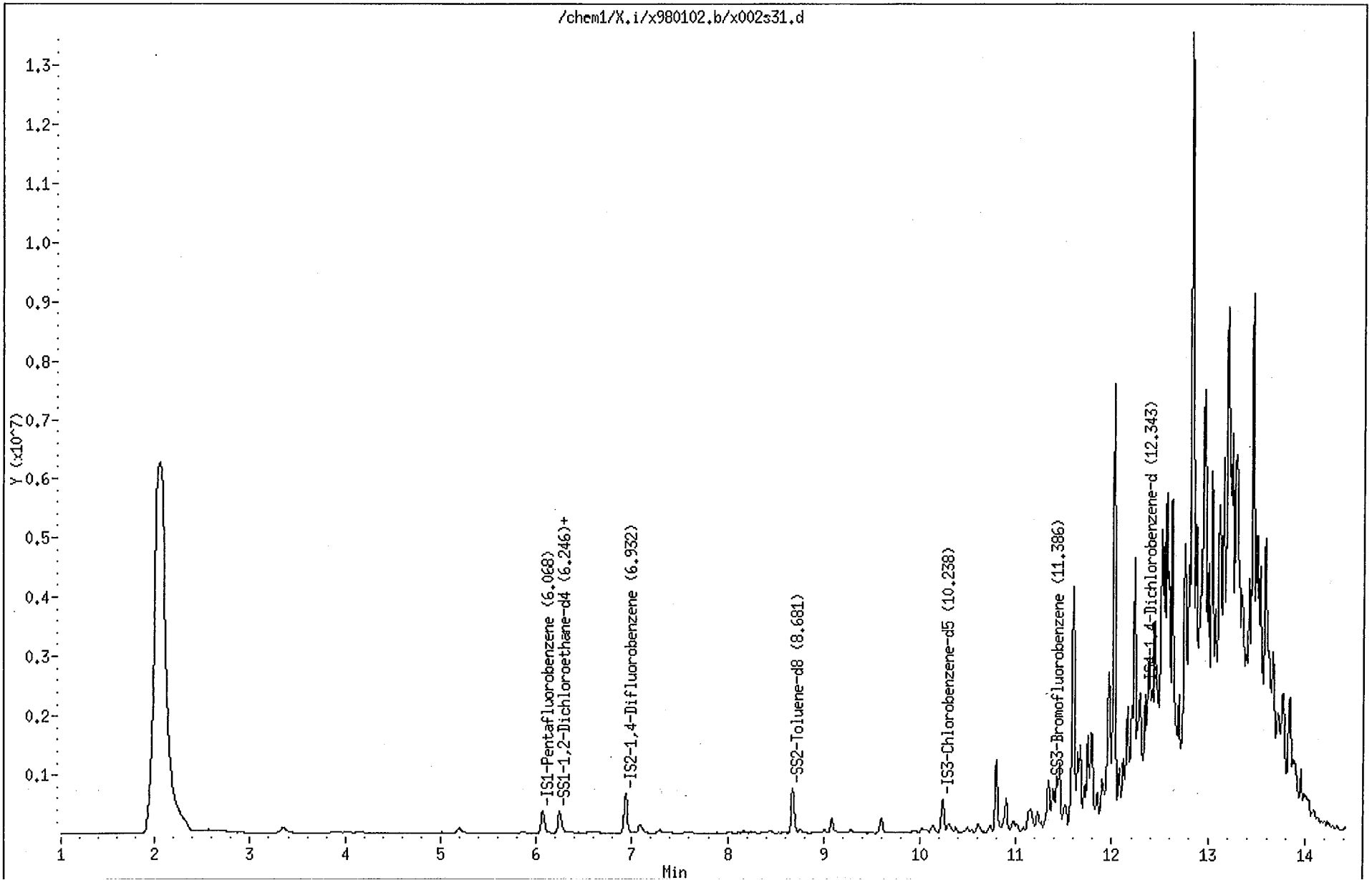

LAFAYETTE LABORATORY
500 AMBASSADOR CAFFERY PKWY.
SCOTT, LOUISIANA 70583-8544
PHONE (318) 237-4775
FAX (318) 237-8005

Certificate of Analysis No. L1-9712E99-20

PRESCOTT ENV. AND ASSOC. INC.
312 WEST FRANKLIN STREET
CHAPEL HILL, NC 27516
ATTN: DOUG GUILD

DATE: 01/12/98

PROJECT: PARKWAY CHEVROLET
SITE:
SAMPLED BY: PRESCOTT ENVIRONMENTAL
SAMPLE ID: S-33 B-19 12'

PROJECT NO: 97-038
MATRIX: SOIL
DATE SAMPLED: 12/29/97 16:40:00
DATE RECEIVED: 12/31/97

ANALYTICAL DATA

PARAMETER	RESULTS	DETECTION LIMIT	UNITS
Oil & Grease, soxhlet Method 9071A *** Analyzed by: WJB Date: 01/06/98 09:00:00	2500	13	mg/kg
Total Solids EPA CLP Inorganic SOW-ILM03 Analyzed by: DRP Date: 01/06/98 08:00:00	79.4	0.1	wt %

Notes: *Ref: Methods for Chemical Analysis of Water and Wastes, 1983, EPA
**Ref: Standard Methods for Examination of Water & Wastewater, 18th ed.
***Ref: Test Methods for Evaluating Solid Waste, EPA SW846, 3rd Ed.

QUALITY ASSURANCE: This analysis was performed in accordance with EPA guidelines for analysis and quality control. Results on Dry Weight Basis for soil samples. SPL Certification Number 487

LAFAYETTE LABORATORY
500 AMBASSADOR CAFFERY PKWY.
SCOTT, LOUISIANA 70583-8544
PHONE (318) 237-4775
FAX (318) 237-8005

Certificate of Analysis No. L1-9712E99-20

PRESCOTT ENV. AND ASSOC. INC.
312 WEST FRANKLIN STREET
CHAPEL HILL, NC 27516
ATTN: DOUG GUILD

01/12/98

PROJECT: PARKWAY CHEVROLET
SITE:
SAMPLED BY: PRESCOTT ENVIRONMENTAL
SAMPLE ID: S-33 B-19 12'

PROJECT NO: 97-038
MATRIX: SOIL
DATE SAMPLED: 12/29/97 16:40:00
DATE RECEIVED: 12/31/97

ANALYTICAL DATA

PARAMETER	RESULTS	PQL*	UNITS
Benzene	ND	6	ug/Kg
Bromodichloromethane	ND	6	ug/Kg
Bromoform	ND	6	ug/Kg
Bromomethane	ND	12	ug/Kg
Carbon tetrachloride	ND	6	ug/Kg
Chlorobenzene	ND	6	ug/Kg
Chlorodibromomethane	ND	6	ug/Kg
Chloroethane	ND	12	ug/Kg
Chloroform	ND	6	ug/Kg
Chloromethane	ND	12	ug/Kg
1,1-Dichloroethane	ND	6	ug/Kg
1,2-Dichloroethane	ND	6	ug/Kg
1,1-Dichloroethene	ND	6	ug/Kg
cis-1,2-Dichloroethene	ND	6	ug/Kg
trans-1,2-Dichloroethene	ND	6	ug/Kg
1,2-Dichloropropane	ND	6	ug/Kg
Ethylbenzene	ND	6	ug/Kg
Methylene chloride	ND	12	ug/Kg
Styrene	ND	6	ug/Kg
1,1,2,2-Tetrachloroethane	ND	6	ug/Kg
Tetrachloroethene	12	6	ug/Kg
Toluene	ND	6	ug/Kg
1,1,1-Trichloroethane	ND	6	ug/Kg
1,1,2-Trichloroethane	ND	6	ug/Kg
Trichloroethene	ND	6	ug/Kg
Trichlorofluoromethane	ND	6	ug/Kg
Vinyl chloride	ND	12	ug/Kg
Xylenes (total)	ND	6	ug/Kg
Acetone	ND	120	ug/Kg
1,2-Dichloroethene (total)	ND	6	ug/Kg
Carbon Disulfide	ND	6	ug/Kg
Vinyl Acetate	ND	12	ug/Kg
2-Butanone	ND	12	ug/Kg
2-Chloroethylvinylether	ND	12	ug/Kg
4-Methyl-2-Pentanone	ND	12	ug/Kg
cis-1,3-Dichloropropene	ND	6	ug/Kg
trans-1,3-Dichloropropene	ND	6	ug/Kg
2-Hexanone	ND	12	ug/Kg

METHOD: 8260 Soil, Volatile Organics
(continued on next page)

LAFAYETTE LABORATORY
500 AMBASSADOR CAFFERY PKWY.
SCOTT, LOUISIANA 70583-8544
PHONE (318) 237-4775
FAX (318) 237-8005

Certificate of Analysis No. L1-9712E99-20

PRESCOTT ENV. AND ASSOC. INC. **SAMPLE ID:** S-33 B-19 12'

ANALYTICAL DATA (continued)

PARAMETER	RESULTS	PQL*	UNITS
m,p-Xylene(s)	ND	12	ug/Kg
o-Xylene	ND	6	ug/Kg

SURROGATES	AMOUNT SPIKED	% RECOVERY	LOWER LIMIT	UPPER LIMIT
1,2-Dichloroethane-d4	63 ug/Kg	119	80	120
Toluene-d8	63 ug/Kg	111	81	117
4-Bromofluorobenzene	63 ug/Kg	109	74	121

ANALYZED BY: SEN DATE/TIME: 01/07/98 20:10:00
METHOD: 8260 Soil, Volatile Organics
NOTES: * - Practical Quantitation Limit ND - Not Detected
NA - Not Analyzed

COMMENTS: Method 8260 Associated Blank: X007B02 File ID: X007S03

QUALITY ASSURANCE: This analysis was performed in accordance with EPA guidelines for analysis and quality control. Results on Dry Weight Basis for soil samples. SPL Certification Number 487

Data File: /chem1/X.i/x980107b.b/x007s03.d
Date : 07-JAN-1998 20:10
Client ID:
Sample Info: 9712E99-20B-8260S/1X;1;1

Column phase: 30m,hp5ms,0.25u df

Instrument: X.i

Operator: SEN
Column diameter: 0.25

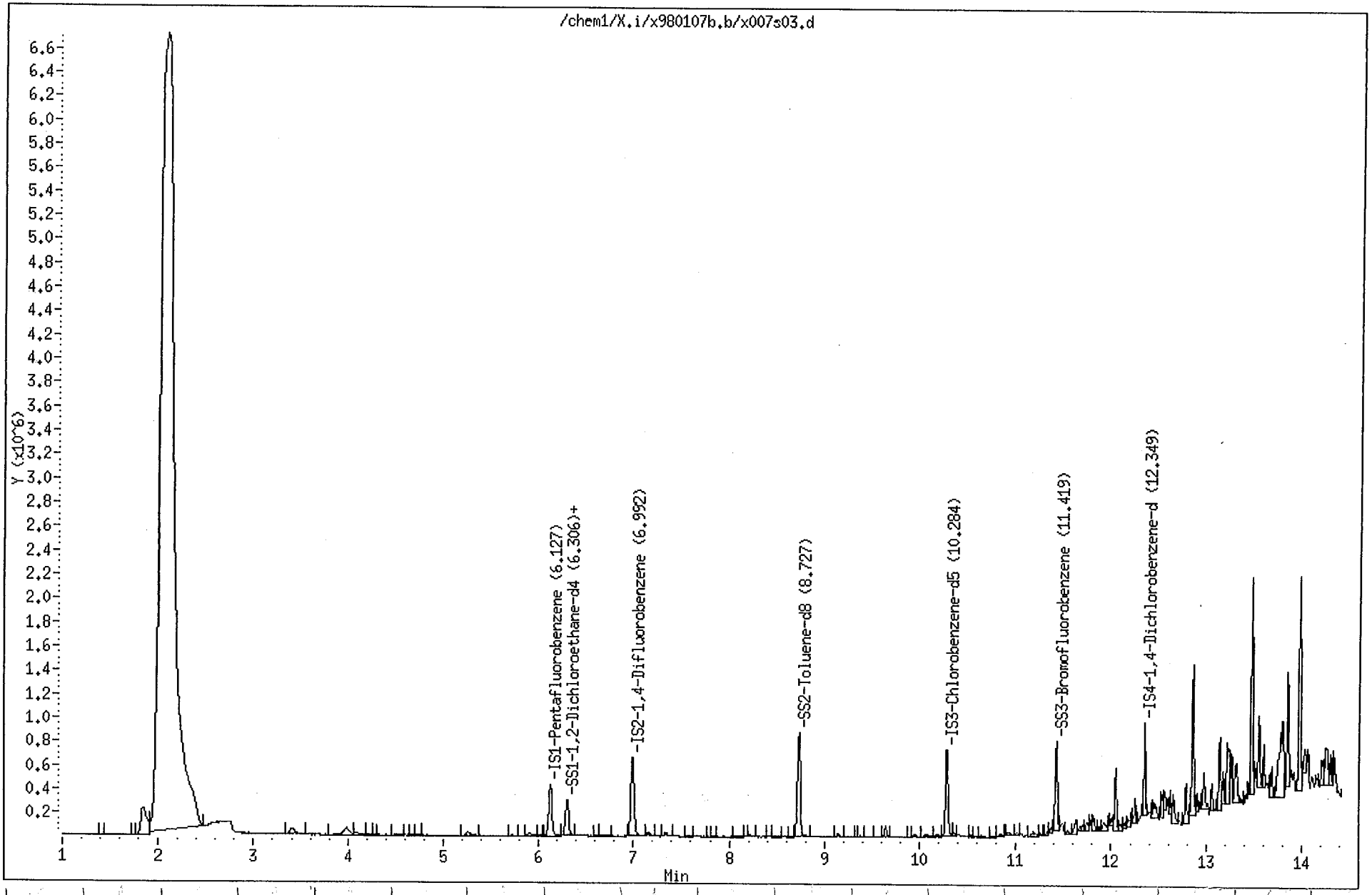

LAFAYETTE LABORATORY
500 AMBASSADOR CAFFERY PKWY.
SCOTT, LOUISIANA 70583-8544
PHONE (318) 237-4775
FAX (318) 237-8005

Certificate of Analysis No. L1-9712E99-21

PRESCOTT ENV. AND ASSOC. INC.
312 WEST FRANKLIN STREET
CHAPEL HILL, NC 27516
ATTN: DOUG GUILD

DATE: 01/12/98

PROJECT: PARKWAY CHEVROLET
SITE:
SAMPLED BY: PRESCOTT ENVIRONMENTAL
SAMPLE ID: S-34 B-20 10'

PROJECT NO: 97-038
MATRIX: SOIL
DATE SAMPLED: 12/29/97 16:55:00
DATE RECEIVED: 12/31/97

ANALYTICAL DATA

PARAMETER	RESULTS	DETECTION LIMIT	UNITS
Oil & Grease, soxhlet Method 9071A *** Analyzed by: WJB Date: 01/06/98 15:00:00	11000	12	mg/kg
Total Solids EPA CLP Inorganic SOW-ILM03 Analyzed by: DRP Date: 01/06/98 08:00:00	82.0	0.1	wt %

Notes: *Ref: Methods for Chemical Analysis of Water and Wastes, 1983, EPA
**Ref: Standard Methods for Examination of Water & Wastewater, 18th ed.
***Ref: Test Methods for Evaluating Solid Waste, EPA SW846, 3rd Ed.

QUALITY ASSURANCE: This analysis was performed in accordance with EPA guidelines for analysis and quality control. Results on Dry Weight Basis for soil samples. SPL Certification Number 487

LAFAYETTE LABORATORY
500 AMBASSADOR CAFFERY PKWY.
SCOTT, LOUISIANA 70583-8544
PHONE (318) 237-4775
FAX (318) 237-8005

Certificate of Analysis No. L1-9712E99-21

PRESCOTT ENV. AND ASSOC. INC.
312 WEST FRANKLIN STREET
CHAPEL HILL, NC 27516
ATTN: DOUG GUILD

01/12/98

PROJECT: PARKWAY CHEVROLET
SITE:
SAMPLED BY: PRESCOTT ENVIRONMENTAL
SAMPLE ID: S-34 B-20 10'

PROJECT NO: 97-038
MATRIX: SOIL
DATE SAMPLED: 12/29/97 16:55:00
DATE RECEIVED: 12/31/97

ANALYTICAL DATA

PARAMETER	RESULTS	PQL*	UNITS
Benzene	ND	610	ug/Kg
Bromodichloromethane	ND	610	ug/Kg
Bromoform	ND	610	ug/Kg
Bromomethane	ND	1200	ug/Kg
Carbon tetrachloride	ND	610	ug/Kg
Chlorobenzene	ND	610	ug/Kg
Chlorodibromomethane	ND	610	ug/Kg
Chloroethane	ND	1200	ug/Kg
Chloroform	ND	610	ug/Kg
Chloromethane	ND	1200	ug/Kg
1,1-Dichloroethane	ND	610	ug/Kg
1,2-Dichloroethane	ND	610	ug/Kg
1,1-Dichloroethene	ND	610	ug/Kg
cis-1,2-Dichloroethene	ND	610	ug/Kg
trans-1,2-Dichloroethene	ND	610	ug/Kg
1,2-Dichloropropane	ND	610	ug/Kg
Ethylbenzene	ND	610	ug/Kg
Methylene chloride	1300	1200	ug/Kg
Styrene	ND	610	ug/Kg
1,1,2,2-Tetrachloroethane	ND	610	ug/Kg
Tetrachloroethene	2900	610	ug/Kg
Toluene	ND	610	ug/Kg
1,1,1-Trichloroethane	ND	610	ug/Kg
1,1,2-Trichloroethane	ND	610	ug/Kg
Trichloroethene	ND	610	ug/Kg
Trichlorofluoromethane	ND	610	ug/Kg
Vinyl chloride	ND	1200	ug/Kg
Xylenes (total)	4800	610	ug/Kg
Acetone	ND	12000	ug/Kg
1,2-Dichloroethene (total)	ND	610	ug/Kg
Carbon Disulfide	ND	610	ug/Kg
Vinyl Acetate	ND	1200	ug/Kg
2-Butanone	7500	1200	ug/Kg
2-Chloroethylvinylether	ND	1200	ug/Kg
4-Methyl-2-Pentanone	ND	1200	ug/Kg
cis-1,3-Dichloropropene	ND	610	ug/Kg
trans-1,3-Dichloropropene	ND	610	ug/Kg
2-Hexanone	ND	1200	ug/Kg

METHOD: 8260 Soil, Volatile Organics
(continued on next page)

LAFAYETTE LABORATORY
500 AMBASSADOR CAFFERY PKWY.
SCOTT, LOUISIANA 70583-8544
PHONE (318) 237-4775
FAX (318) 237-8005

Certificate of Analysis No. L1-9712E99-21

PRESCOTT ENV. AND ASSOC. INC. **SAMPLE ID:** S-34 B-20 10'

ANALYTICAL DATA (continued)

PARAMETER	RESULTS	PQL*	UNITS
m,p-Xylene(s)	2600	1200	ug/Kg
o-Xylene	2200	610	ug/Kg

SURROGATES	AMOUNT SPIKED	% RECOVERY	LOWER LIMIT	UPPER LIMIT
1,2-Dichloroethane-d4	6100 ug/Kg	113	80	120
Toluene-d8	6100 ug/Kg	113	81	117
4-Bromofluorobenzene	6100 ug/Kg	111	74	121

ANALYZED BY: SEN DATE/TIME: 01/07/98 21:41:00
METHOD: 8260 Soil, Volatile Organics
NOTES: * - Practical Quantitation Limit ND - Not Detected
NA - Not Analyzed

COMMENTS: Method 8260 Associated Blank: X007B02 File ID: X007S07

QUALITY ASSURANCE: This analysis was performed in accordance with EPA guidelines for analysis and quality control. Results on Dry Weight Basis for soil samples. SPL Certification Number 487

Data File: /chem1/X.i/x980107b.b/x007s07.d
Date : 07-JAN-1998 21:41
Client ID:
Sample Info: 9712E99-21B-8260S/100X;100;100

Column phase: 30m,hp5ms,0.25u df

Instrument: X.i

Operator: SEN
Column diameter: 0.25

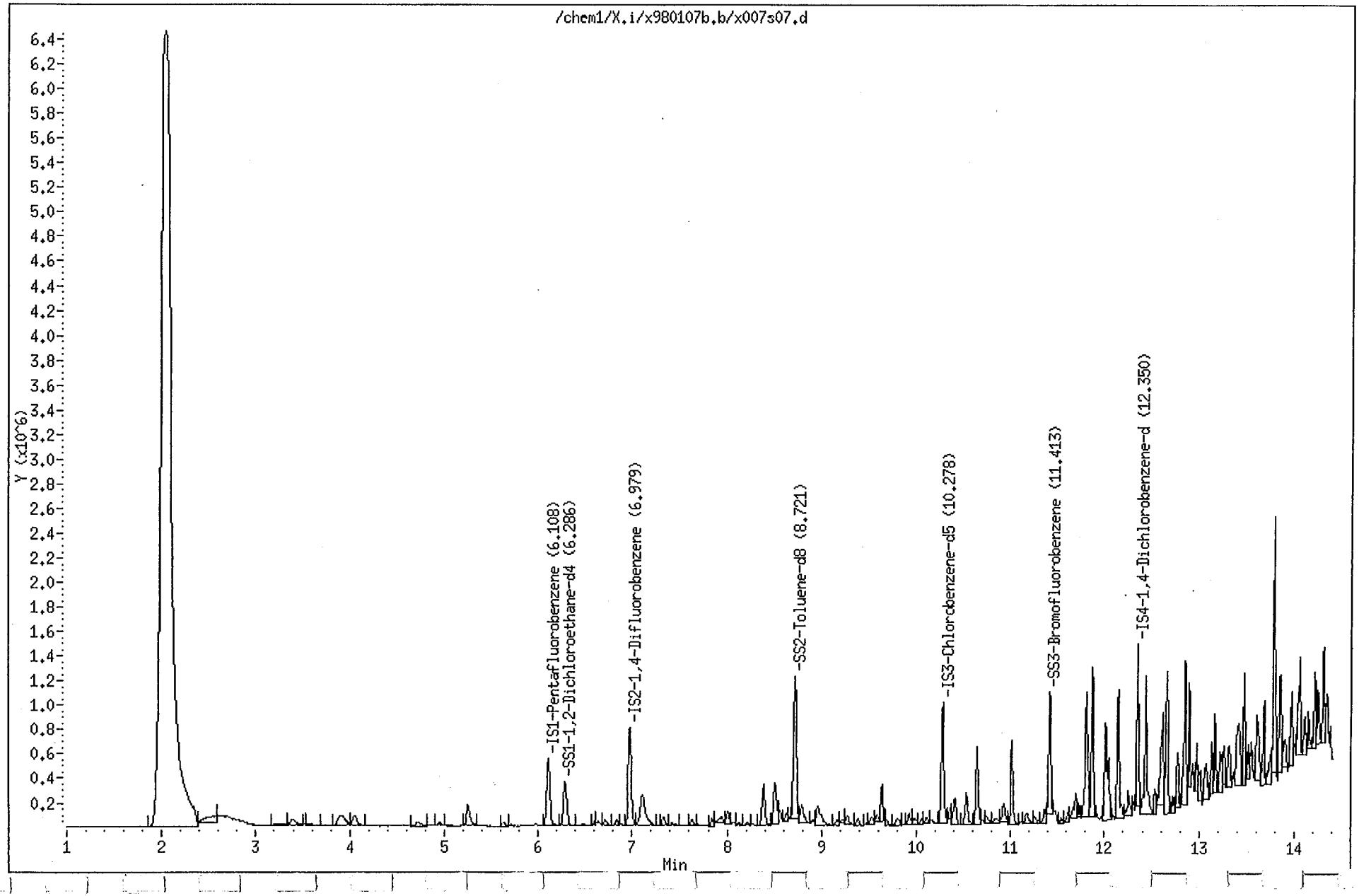

LAFAYETTE LABORATORY
500 AMBASSADOR CAFFERY PKWY.
SCOTT, LOUISIANA 70583-8544
PHONE (318) 237-4775
FAX (318) 237-8005

Certificate of Analysis No. L1-9712E99-22

PRESCOTT ENV. AND ASSOC. INC.
312 WEST FRANKLIN STREET
CHAPEL HILL, NC 27516
ATTN: DOUG GUILD

DATE: 01/12/98

PROJECT: PARKWAY CHEVROLET
SITE:
SAMPLED BY: PRESCOTT ENVIRONMENTAL
SAMPLE ID: S-35 B-20 12'

PROJECT NO: 97-038
MATRIX: SOIL
DATE SAMPLED: 12/29/97 17:00:00
DATE RECEIVED: 12/31/97

ANALYTICAL DATA

PARAMETER	RESULTS	DETECTION LIMIT	UNITS
Oil & Grease, soxhlet Method 9071A *** Analyzed by: WJB Date: 01/06/98 15:00:00	29000	13	mg/kg
Total Solids EPA CLP Inorganic SOW-ILM03 Analyzed by: DRP Date: 01/06/98 08:00:00	78.1	0.1	wt %

Notes: *Ref: Methods for Chemical Analysis of Water and Wastes, 1983, EPA
**Ref: Standard Methods for Examination of Water & Wastewater, 18th ed.
***Ref: Test Methods for Evaluating Solid Waste, EPA SW846, 3rd Ed.

QUALITY ASSURANCE: This analysis was performed in accordance with EPA guidelines for analysis and quality control. Results on Dry Weight Basis for soil samples. SPL Certification Number 487

LAFAYETTE LABORATORY
500 AMBASSADOR CAFFERY PKWY.
SCOTT, LOUISIANA 70583-8544
PHONE (318) 237-4775
FAX (318) 237-8005

Certificate of Analysis No. L1-9712E99-22

PRESCOTT ENV. AND ASSOC. INC.
312 WEST FRANKLIN STREET
CHAPEL HILL, NC 27516
ATTN: DOUG GUILD

01/12/98

PROJECT: PARKWAY CHEVROLET
SITE:
SAMPLED BY: PRESCOTT ENVIRONMENTAL
SAMPLE ID: S-35 B-20 12'

PROJECT NO: 97-038
MATRIX: SOIL
DATE SAMPLED: 12/29/97 17:00:00
DATE RECEIVED: 12/31/97

ANALYTICAL DATA

PARAMETER	RESULTS	PQL*	UNITS
Benzene	ND	13	ug/Kg
Bromodichloromethane	ND	13	ug/Kg
Bromoform	ND	13	ug/Kg
Bromomethane	ND	26	ug/Kg
Carbon tetrachloride	ND	13	ug/Kg
Chlorobenzene	ND	13	ug/Kg
Chlorodibromomethane	ND	13	ug/Kg
Chloroethane	ND	26	ug/Kg
Chloroform	ND	13	ug/Kg
Chloromethane	ND	26	ug/Kg
1,1-Dichloroethane	ND	13	ug/Kg
1,2-Dichloroethane	ND	13	ug/Kg
1,1-Dichloroethene	ND	13	ug/Kg
cis-1,2-Dichloroethene	ND	13	ug/Kg
trans-1,2-Dichloroethene	ND	13	ug/Kg
1,2-Dichloropropane	ND	13	ug/Kg
Ethylbenzene	70	13	ug/Kg
Methylene chloride	ND	26	ug/Kg
Styrene	ND	13	ug/Kg
1,1,2,2-Tetrachloroethane	ND	13	ug/Kg
Tetrachloroethene	100	13	ug/Kg
Toluene	ND	13	ug/Kg
1,1,1-Trichloroethane	ND	13	ug/Kg
1,1,2-Trichloroethane	ND	13	ug/Kg
Trichloroethene	ND	13	ug/Kg
Trichlorofluoromethane	ND	13	ug/Kg
Vinyl chloride	ND	26	ug/Kg
Xylenes (total)	690	13	ug/Kg
Acetone	ND	260	ug/Kg
1,2-Dichloroethene (total)	ND	13	ug/Kg
Carbon Disulfide	33	13	ug/Kg
Vinyl Acetate	ND	26	ug/Kg
2-Butanone	ND	26	ug/Kg
2-Chloroethylvinylether	ND	26	ug/Kg
4-Methyl-2-Pentanone	ND	26	ug/Kg
cis-1,3-Dichloropropene	ND	13	ug/Kg
trans-1,3-Dichloropropene	ND	13	ug/Kg
2-Hexanone	ND	26	ug/Kg

METHOD: 8260 Soil, Volatile Organics
(continued on next page)

LAFAYETTE LABORATORY
500 AMBASSADOR CAFFERY PKWY.
SCOTT, LOUISIANA 70583-8544
PHONE (318) 237-4775
FAX (318) 237-8005

Certificate of Analysis No. L1-9712E99-22

PRESCOTT ENV. AND ASSOC. INC. **SAMPLE ID:** S-35 B-20 12'

ANALYTICAL DATA (continued)

PARAMETER	RESULTS	PQL*	UNITS
m,p-Xylene(s)	270	13	ug/Kg
o-Xylene	420	13	ug/Kg

SURROGATES	AMOUNT SPIKED	% RECOVERY	LOWER LIMIT	UPPER LIMIT
1,2-Dichloroethane-d4	130 ug/Kg	155 «	80	120
Toluene-d8	130 ug/Kg	139 «	81	117
4-Bromofluorobenzene	130 ug/Kg	68 «	74	121

ANALYZED BY: SEN DATE/TIME: 01/02/98 18:08:00
METHOD: 8260 Soil, Volatile Organics
NOTES: * - Practical Quantitation Limit ND - Not Detected
NA - Not Analyzed
« - Recovery outside of control limits.

COMMENTS: Method 8260 Associated Blank: X002B01 File ID: X002S34
<<Surrogate outlier confirmed by 2nd analysis: X005S13

QUALITY ASSURANCE: This analysis was performed in accordance with EPA guidelines for analysis and quality control. Results on Dry Weight Basis for soil samples. SPL Certification Number 487

Data File: /chem1/X.i/x980102.b/x002s34.d
Date : 02-JAN-1998 18:08
Client ID:
Sample Info: 9712E99-22B-8260S/2X;2;2

Column phase: 30m,hp5ms,0.25u df

Instrument: X.i

Operator: SEN
Column diameter: 0.25

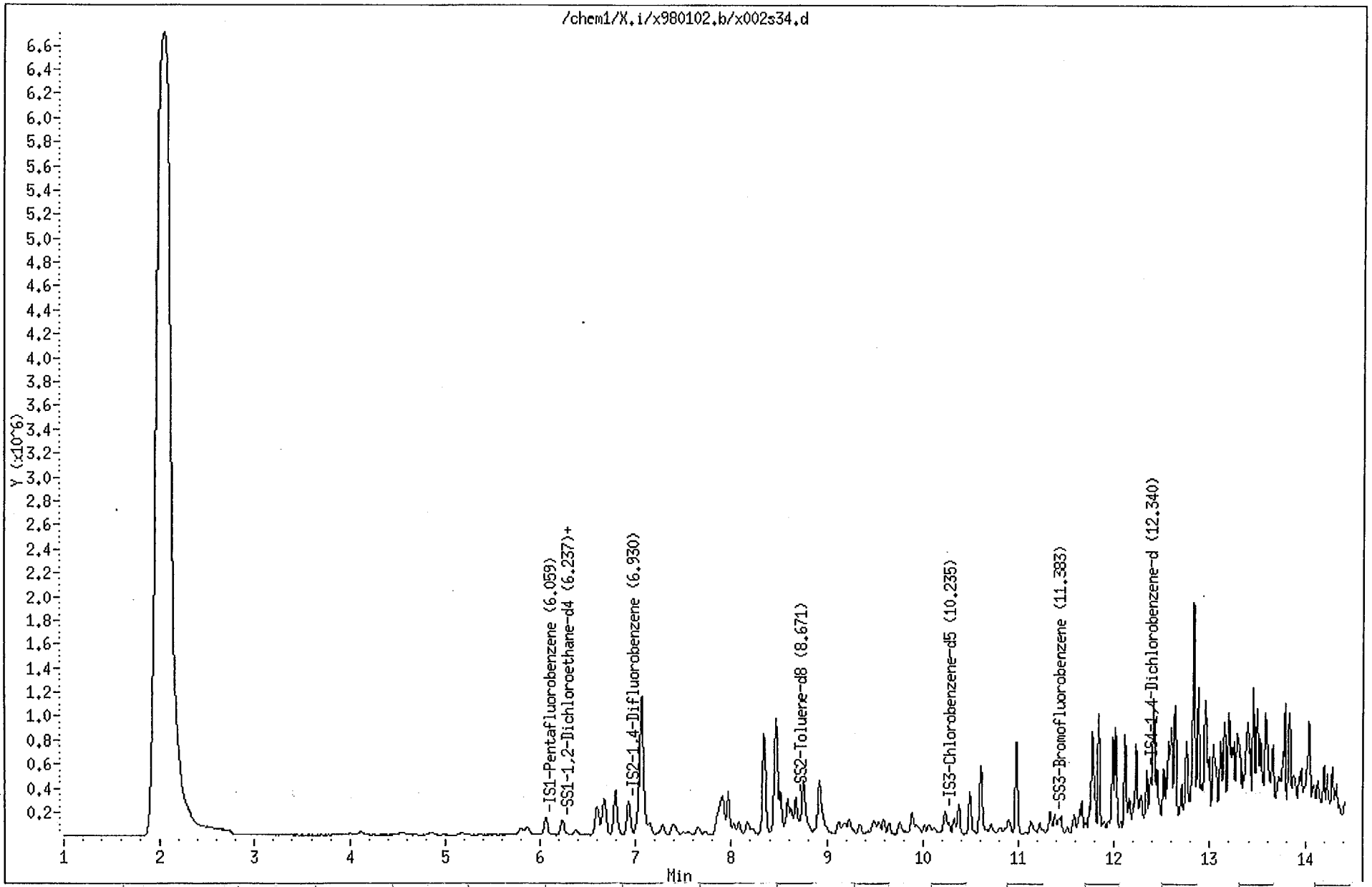

Data File: /chem1/X.i/x980105.b/x005s13.d
Date : 05-JAN-98 20:17
Client ID:
Sample Info: 9712E99-22B-8260S/2X;2;2

Column phase: 30m,hp5ms,0.25u df

Instrument: X.i

Operator: SEN
Column diameter: 0.25

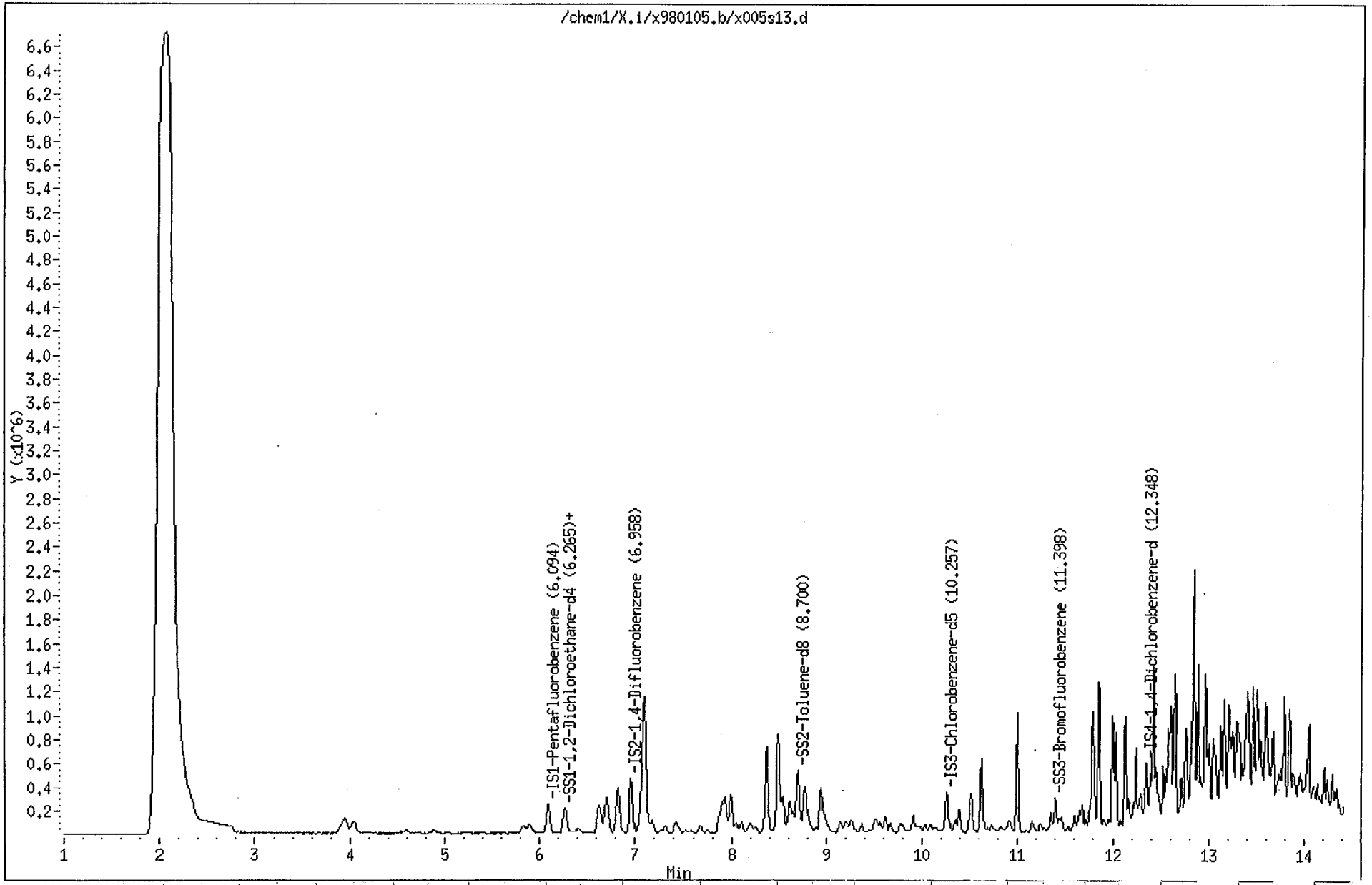

LAFAYETTE LABORATORY
500 AMBASSADOR CAFFERY PKWY.
SCOTT, LOUISIANA 70583-8544
PHONE (318) 237-4775
FAX (318) 237-8005

Certificate of Analysis No. L1-9712E99-23

PRESCOTT ENV. AND ASSOC. INC.
312 WEST FRANKLIN STREET
CHAPEL HILL, NC 27516
ATTN: DOUG GUILD

DATE: 01/12/98

PROJECT: PARKWAY CHEVROLET
SITE:
SAMPLED BY: PRESCOTT ENVIRONMENTAL
SAMPLE ID: S-36 B-21 10'

PROJECT NO: 97-038
MATRIX: SOIL
DATE SAMPLED: 12/30/97 08:00:00
DATE RECEIVED: 12/31/97

ANALYTICAL DATA

PARAMETER	RESULTS	DETECTION LIMIT	UNITS
Oil & Grease, soxhlet Method 9071A *** Analyzed by: WJB Date: 01/06/98 15:00:00	24000	11	mg/kg
Total Solids EPA CLP Inorganic SOW-ILM03 Analyzed by: DRP Date: 01/06/98 08:00:00	90.8	0.1	wt %

Notes: *Ref: Methods for Chemical Analysis of Water and Wastes, 1983, EPA
**Ref: Standard Methods for Examination of Water & Wastewater, 18th ed.
***Ref: Test Methods for Evaluating Solid Waste, EPA SW846, 3rd Ed.

QUALITY ASSURANCE: This analysis was performed in accordance with EPA guidelines for analysis and quality control. Results on Dry Weight Basis for soil samples. SPL Certification Number 487

LAFAYETTE LABORATORY
500 AMBASSADOR CAFFERY PKWY.
SCOTT, LOUISIANA 70583-8544
PHONE (318) 237-4775
FAX (318) 237-8005

Certificate of Analysis No. L1-9712E99-23

PRESCOTT ENV. AND ASSOC. INC.
312 WEST FRANKLIN STREET
CHAPEL HILL, NC 27516
ATTN: DOUG GUILD

01/12/98

PROJECT: PARKWAY CHEVROLET
SITE:
SAMPLED BY: PRESCOTT ENVIRONMENTAL
SAMPLE ID: S-36 B-21 10'

PROJECT NO: 97-038
MATRIX: SOIL
DATE SAMPLED: 12/30/97 08:00:00
DATE RECEIVED: 12/31/97

ANALYTICAL DATA

PARAMETER	RESULTS	PQL*	UNITS
Benzene	ND	550	ug/Kg
Bromodichloromethane	ND	550	ug/Kg
Bromoform	ND	550	ug/Kg
Bromomethane	ND	1100	ug/Kg
Carbon tetrachloride	ND	550	ug/Kg
Chlorobenzene	ND	550	ug/Kg
Chlorodibromomethane	ND	550	ug/Kg
Chloroethane	ND	1100	ug/Kg
Chloroform	ND	550	ug/Kg
Chloromethane	ND	1100	ug/Kg
1,1-Dichloroethane	ND	550	ug/Kg
1,2-Dichloroethane	ND	550	ug/Kg
1,1-Dichloroethene	ND	550	ug/Kg
cis-1,2-Dichloroethene	ND	550	ug/Kg
trans-1,2-Dichloroethene	ND	550	ug/Kg
1,2-Dichloropropane	ND	550	ug/Kg
Ethylbenzene	ND	550	ug/Kg
Methylene chloride	ND	1100	ug/Kg
Styrene	ND	550	ug/Kg
1,1,2,2-Tetrachloroethane	ND	550	ug/Kg
Tetrachloroethene	15000	550	ug/Kg
Toluene	ND	550	ug/Kg
1,1,1-Trichloroethane	ND	550	ug/Kg
1,1,2-Trichloroethane	ND	550	ug/Kg
Trichloroethene	ND	550	ug/Kg
Trichlorofluoromethane	ND	550	ug/Kg
Vinyl chloride	ND	1100	ug/Kg
Xylenes (total)	ND	550	ug/Kg
Acetone	ND	11000	ug/Kg
1,2-Dichloroethene (total)	ND	550	ug/Kg
Carbon Disulfide	ND	550	ug/Kg
Vinyl Acetate	ND	1100	ug/Kg
2-Butanone	10000	1100	ug/Kg
2-Chloroethylvinylether	ND	1100	ug/Kg
4-Methyl-2-Pentanone	ND	1100	ug/Kg
cis-1,3-Dichloropropene	ND	550	ug/Kg
trans-1,3-Dichloropropene	ND	550	ug/Kg
2-Hexanone	ND	1100	ug/Kg

METHOD: 8260 Soil, Volatile Organics

(continued on next page)

LAFAYETTE LABORATORY
500 AMBASSADOR CAFFERY PKWY.
SCOTT, LOUISIANA 70583-8544
PHONE (318) 237-4775
FAX (318) 237-8005

Certificate of Analysis No. L1-9712E99-23

PRESCOTT ENV. AND ASSOC. INC. **SAMPLE ID:** S-36 B-21 10'

ANALYTICAL DATA (continued)

PARAMETER	**RESULTS**	**PQL***	**UNITS**
m,p-Xylene(s)	ND	1100	ug/Kg
o-Xylene	ND	550	ug/Kg

SURROGATES	**AMOUNT SPIKED**	**% RECOVERY**	**LOWER LIMIT**	**UPPER LIMIT**
1,2-Dichloroethane-d4	5500 ug/Kg	112	80	120
Toluene-d8	5500 ug/Kg	111	81	117
4-Bromofluorobenzene	5500 ug/Kg	109	74	121

ANALYZED BY: SEN DATE/TIME: 01/07/98 22:05:00
METHOD: 8260 Soil, Volatile Organics
NOTES: * - Practical Quantitation Limit ND - Not Detected
NA - Not Analyzed

COMMENTS: Method 8260 Associated Blank: X007B02 File ID: X007S08

QUALITY ASSURANCE: This analysis was performed in accordance with EPA guidelines for analysis and quality control. Results on Dry Weight Basis for soil samples. SPL Certification Number 487

Data File: /chem1/X.i/x980107b.b/x007s08.d
Date : 07-JAN-1998 22:05
Client ID:
Sample Info: 9712E99-23B-8260S/100X;100;100

Column phase: 30m,hp5ms,0.25u df

Instrument: X.i

Operator: SEN
Column diameter: 0.25

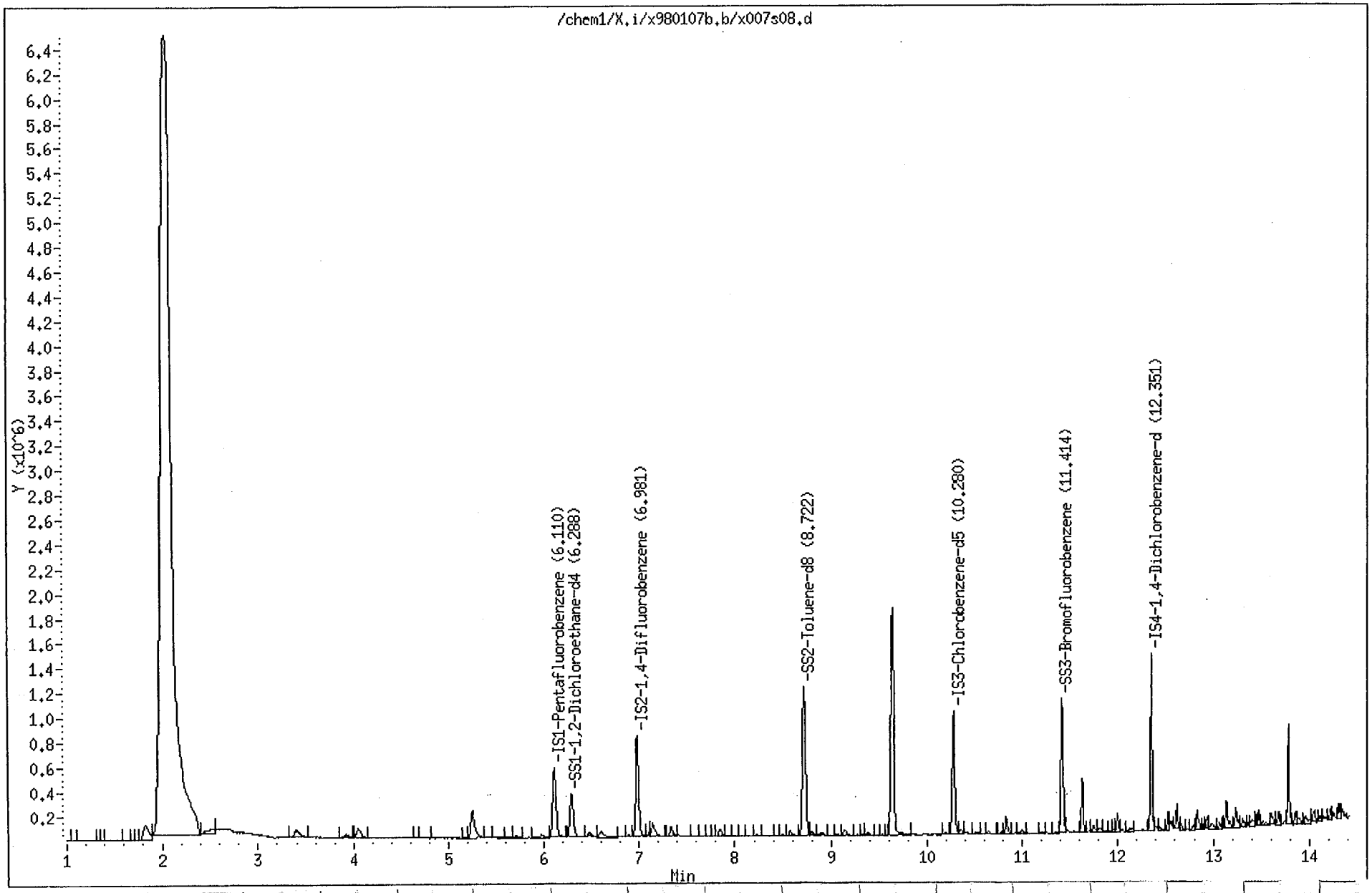

LAFAYETTE LABORATORY
500 AMBASSADOR CAFFERY PKWY.
SCOTT, LOUISIANA 70583-8544
PHONE (318) 237-4775
FAX (318) 237-8005

Certificate of Analysis No. L1-9712E99-24

PRESCOTT ENV. AND ASSOC. INC.
312 WEST FRANKLIN STREET
CHAPEL HILL, NC 27516
ATTN: DOUG GUILD

DATE: 01/12/98

PROJECT: PARKWAY CHEVROLET
SITE:
SAMPLED BY: PRESCOTT ENVIRONMENTAL
SAMPLE ID: S-37 B-21 12'

PROJECT NO: 97-038
MATRIX: SOIL
DATE SAMPLED: 12/30/97 08:10:00
DATE RECEIVED: 12/31/97

ANALYTICAL DATA

PARAMETER	RESULTS	DETECTION LIMIT	UNITS
Oil & Grease, soxhlet Method 9071A *** Analyzed by: WJB Date: 01/06/98 15:00:00	14000	11	mg/kg
Total Solids EPA CLP Inorganic SOW-ILM03 Analyzed by: DRP Date: 01/06/98 08:00:00	89.8	0.1	wt %

Notes: *Ref: Methods for Chemical Analysis of Water and Wastes, 1983, EPA
**Ref: Standard Methods for Examination of Water & Wastewater, 18th ed.
***Ref: Test Methods for Evaluating Solid Waste, EPA SW846, 3rd Ed.

QUALITY ASSURANCE: This analysis was performed in accordance with EPA guidelines for analysis and quality control. Results on Dry Weight Basis for soil samples. SPL Certification Number 487

LAFAYETTE LABORATORY
500 AMBASSADOR CAFFERY PKWY.
SCOTT, LOUISIANA 70583-8544
PHONE (318) 237-4775
FAX (318) 237-8005

Certificate of Analysis No. L1-9712E99-24

PRESCOTT ENV. AND ASSOC. INC.
312 WEST FRANKLIN STREET
CHAPEL HILL, NC 27516
ATTN: DOUG GUILD

01/12/98

PROJECT: PARKWAY CHEVROLET
SITE:
SAMPLED BY: PRESCOTT ENVIRONMENTAL
SAMPLE ID: S-37 B-21 12'

PROJECT NO: 97-038
MATRIX: SOIL
DATE SAMPLED: 12/30/97 08:10:00
DATE RECEIVED: 12/31/97

ANALYTICAL DATA

PARAMETER	RESULTS	PQL*	UNITS
Benzene	ND	560	ug/Kg
Bromodichloromethane	ND	560	ug/Kg
Bromoform	ND	560	ug/Kg
Bromomethane	ND	1100	ug/Kg
Carbon tetrachloride	ND	560	ug/Kg
Chlorobenzene	ND	560	ug/Kg
Chlorodibromomethane	ND	560	ug/Kg
Chloroethane	ND	1100	ug/Kg
Chloroform	ND	560	ug/Kg
Chloromethane	ND	1100	ug/Kg
1,1-Dichloroethane	ND	560	ug/Kg
1,2-Dichloroethane	ND	560	ug/Kg
1,1-Dichloroethene	ND	560	ug/Kg
cis-1,2-Dichloroethene	ND	560	ug/Kg
trans-1,2-Dichloroethene	ND	560	ug/Kg
1,2-Dichloropropane	ND	560	ug/Kg
Ethylbenzene	ND	560	ug/Kg
Methylene chloride	ND	1100	ug/Kg
Styrene	ND	560	ug/Kg
1,1,2,2-Tetrachloroethane	ND	560	ug/Kg
Tetrachloroethene	2500	560	ug/Kg
Toluene	ND	560	ug/Kg
1,1,1-Trichloroethane	ND	560	ug/Kg
1,1,2-Trichloroethane	ND	560	ug/Kg
Trichloroethene	ND	560	ug/Kg
Trichlorofluoromethane	ND	560	ug/Kg
Vinyl chloride	ND	1100	ug/Kg
Xylenes (total)	ND	560	ug/Kg
Acetone	ND	11000	ug/Kg
1,2-Dichloroethene (total)	ND	560	ug/Kg
Carbon Disulfide	ND	560	ug/Kg
Vinyl Acetate	ND	1100	ug/Kg
2-Butanone	5700	1100	ug/Kg
2-Chloroethylvinylether	ND	1100	ug/Kg
4-Methyl-2-Pentanone	ND	1100	ug/Kg
cis-1,3-Dichloropropene	ND	560	ug/Kg
trans-1,3-Dichloropropene	ND	560	ug/Kg
2-Hexanone	ND	1100	ug/Kg

METHOD: 8260 Soil, Volatile Organics
(continued on next page)

LAFAYETTE LABORATORY
500 AMBASSADOR CAFFERY PKWY.
SCOTT, LOUISIANA 70583-8544
PHONE (318) 237-4775
FAX (318) 237-8005

Certificate of Analysis No. L1-9712E99-24

PRESCOTT ENV. AND ASSOC. INC. **SAMPLE ID:** S-37 B-21 12'

ANALYTICAL DATA (continued)

PARAMETER	RESULTS	PQL*	UNITS
m,p-Xylene(s)	ND	1100	ug/Kg
o-Xylene	ND	560	ug/Kg

SURROGATES	AMOUNT SPIKED	% RECOVERY	LOWER LIMIT	UPPER LIMIT
1,2-Dichloroethane-d4	5600 ug/Kg	109	80	120
Toluene-d8	5600 ug/Kg	112	81	117
4-Bromofluorobenzene	5600 ug/Kg	110	74	121

ANALYZED BY: SEN DATE/TIME: 01/07/98 22:28:00
METHOD: 8260 Soil, Volatile Organics
NOTES: * - Practical Quantitation Limit ND - Not Detected
NA - Not Analyzed

COMMENTS: Method 8260 Associated Blank: X007B02 File ID: X007S09

QUALITY ASSURANCE: This analysis was performed in accordance with EPA guidelines for analysis and quality control. Results on Dry Weight Basis for soil samples. SPL Certification Number 487

Data File: /chem1/X.i/x980107b.b/x007s09.d
Date : 07-JAN-1998 22:28
Client ID:
Sample Info: 9712E99-24B-8260S/100X;100;100

Column phase: 30m,hp5ms,0.25u df

Instrument: X.i

Operator: SEN
Column diameter: 0.25

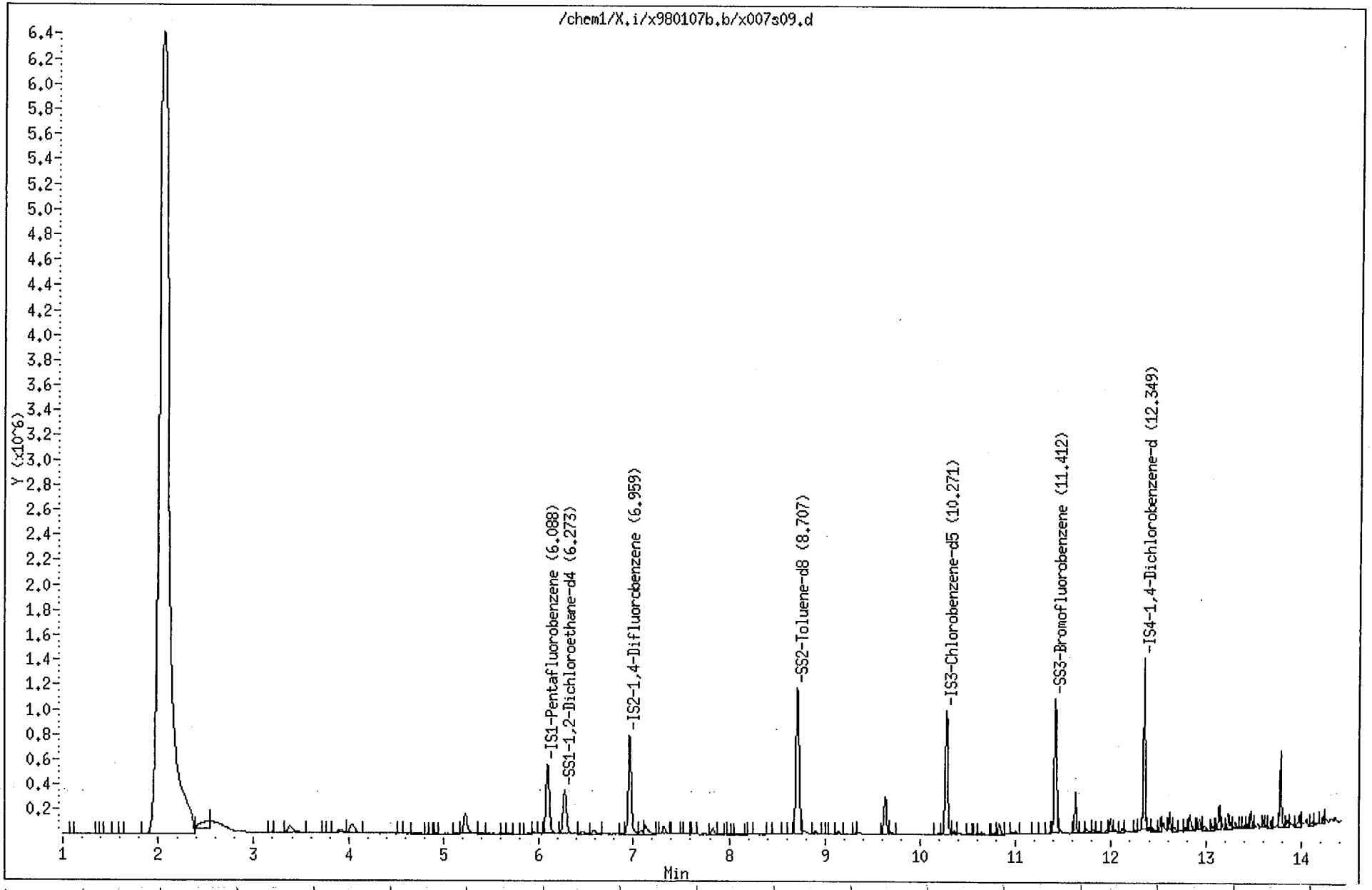

LAFAYETTE LABORATORY
500 AMBASSADOR CAFFERY PKWY.
SCOTT, LOUISIANA 70583-8544
PHONE (318) 237-4775
FAX (318) 237-8005

Certificate of Analysis No. L1-9712E99-25

PRESCOTT ENV. AND ASSOC. INC.
312 WEST FRANKLIN STREET
CHAPEL HILL, NC 27516
ATTN: DOUG GUILD

DATE: 01/12/98

PROJECT: PARKWAY CHEVROLET
SITE:
SAMPLED BY: PRESCOTT ENVIRONMENTAL
SAMPLE ID: S-38 B-22 10'

PROJECT NO: 97-038
MATRIX: SOIL
DATE SAMPLED: 12/30/97 08:30:00
DATE RECEIVED: 12/31/97

ANALYTICAL DATA

PARAMETER	RESULTS	DETECTION LIMIT	UNITS
Oil & Grease, soxhlet Method 9071A *** Analyzed by: WJB Date: 01/06/98 15:00:00	11000	12	mg/kg
Total Solids EPA CLP Inorganic SOW-ILM03 Analyzed by: DRP Date: 01/06/98 08:00:00	80.2	0.1	wt %

Notes: *Ref: Methods for Chemical Analysis of Water and Wastes, 1983, EPA
**Ref: Standard Methods for Examination of Water & Wastewater, 18th ed.
***Ref: Test Methods for Evaluating Solid Waste, EPA SW846, 3rd Ed..

QUALITY ASSURANCE: This analysis was performed in accordance with EPA guidelines for analysis and quality control. Results on Dry Weight Basis for soil samples. SPL Certification Number 487

LAFAYETTE LABORATORY
500 AMBASSADOR CAFFERY PKWY.
SCOTT, LOUISIANA 70583-8544
PHONE (318) 237-4775
FAX (318) 237-8005

Certificate of Analysis No. L1-9712E99-25

PRESCOTT ENV. AND ASSOC. INC.
312 WEST FRANKLIN STREET
CHAPEL HILL, NC 27516
ATTN: DOUG GUILD

01/12/98

PROJECT: PARKWAY CHEVROLET
SITE:
SAMPLED BY: PRESCOTT ENVIRONMENTAL
SAMPLE ID: S-38 B-22 10'

PROJECT NO: 97-038
MATRIX: SOIL
DATE SAMPLED: 12/30/97 08:30:00
DATE RECEIVED: 12/31/97

ANALYTICAL DATA

PARAMETER	RESULTS	PQL*	UNITS
Benzene	ND	12	ug/Kg
Bromodichloromethane	ND	12	ug/Kg
Bromoform	ND	12	ug/Kg
Bromomethane	ND	25	ug/Kg
Carbon tetrachloride	ND	12	ug/Kg
Chlorobenzene	ND	12	ug/Kg
Chlorodibromomethane	ND	12	ug/Kg
Chloroethane	ND	25	ug/Kg
Chloroform	ND	12	ug/Kg
Chloromethane	ND	25	ug/Kg
1,1-Dichloroethane	ND	12	ug/Kg
1,2-Dichloroethane	46	12	ug/Kg
1,1-Dichloroethene	ND	12	ug/Kg
cis-1,2-Dichloroethene	ND	12	ug/Kg
trans-1,2-Dichloroethene	ND	12	ug/Kg
1,2-Dichloropropane	ND	12	ug/Kg
Ethylbenzene	77	12	ug/Kg
Methylene chloride	34	25	ug/Kg
Styrene	ND	12	ug/Kg
1,1,2,2-Tetrachloroethane	ND	12	ug/Kg
Tetrachloroethene	250	12	ug/Kg
Toluene	120	12	ug/Kg
1,1,1-Trichloroethane	ND	12	ug/Kg
1,1,2-Trichloroethane	ND	12	ug/Kg
Trichloroethene	ND	12	ug/Kg
Trichlorofluoromethane	ND	12	ug/Kg
Vinyl chloride	ND	25	ug/Kg
Xylenes (total)	510	12	ug/Kg
Acetone	1000	250	ug/Kg
1,2-Dichloroethene (total)	ND	12	ug/Kg
Carbon Disulfide	ND	12	ug/Kg
Vinyl Acetate	ND	25	ug/Kg
2-Butanone	ND	25	ug/Kg
2-Chloroethylvinylether	ND	25	ug/Kg
4-Methyl-2-Pentanone	27	25	ug/Kg
cis-1,3-Dichloropropene	ND	12	ug/Kg
trans-1,3-Dichloropropene	ND	12	ug/Kg
2-Hexanone	57	25	ug/Kg

METHOD: 8260 Soil, Volatile Organics

(continued on next page)

LAFAYETTE LABORATORY
500 AMBASSADOR CAFFERY PKWY.
SCOTT, LOUISIANA 70583-8544
PHONE (318) 237-4775
FAX (318) 237-8005

Certificate of Analysis No. L1-9712E99-25

PRESCOTT ENV. AND ASSOC. INC. **SAMPLE ID:** S-38 B-22 10'

ANALYTICAL DATA (continued)

PARAMETER	RESULTS	PQL*	UNITS
m,p-Xylene(s)	330	12	ug/Kg
o-Xylene	180	12	ug/Kg

SURROGATES	AMOUNT SPIKED	% RECOVERY	LOWER LIMIT	UPPER LIMIT
1,2-Dichloroethane-d4	120 ug/Kg	191 «	80	120
Toluene-d8	120 ug/Kg	110	81	117
4-Bromofluorobenzene	120 ug/Kg	85	74	121

ANALYZED BY: SEN DATE/TIME: 01/05/98 20:40:00
METHOD: 8260 Soil, Volatile Organics
NOTES: * - Practical Quantitation Limit ND - Not Detected
NA - Not Analyzed
« - Recovery outside of control limits.

COMMENTS: Method 8260 Associated Blank: X005B02 File ID: X005S14
<<Surrogate outlier confirmed by 2nd analysis: X002S37

QUALITY ASSURANCE: This analysis was performed in accordance with EPA guidelines for analysis and quality control. Results on Dry Weight Basis for soil samples. SPL Certification Number 487

Data File: /chem1/X.i/x980105.b/x005s14.d
Date : 05-JAN-1998 20:40
Client ID:
Sample Info: 9712E99-25B-8260S/2X;2;2

Column phase: 30m,hp5ms,0.25u df

Instrument: X.i

Operator: SEN
Column diameter: 0.25

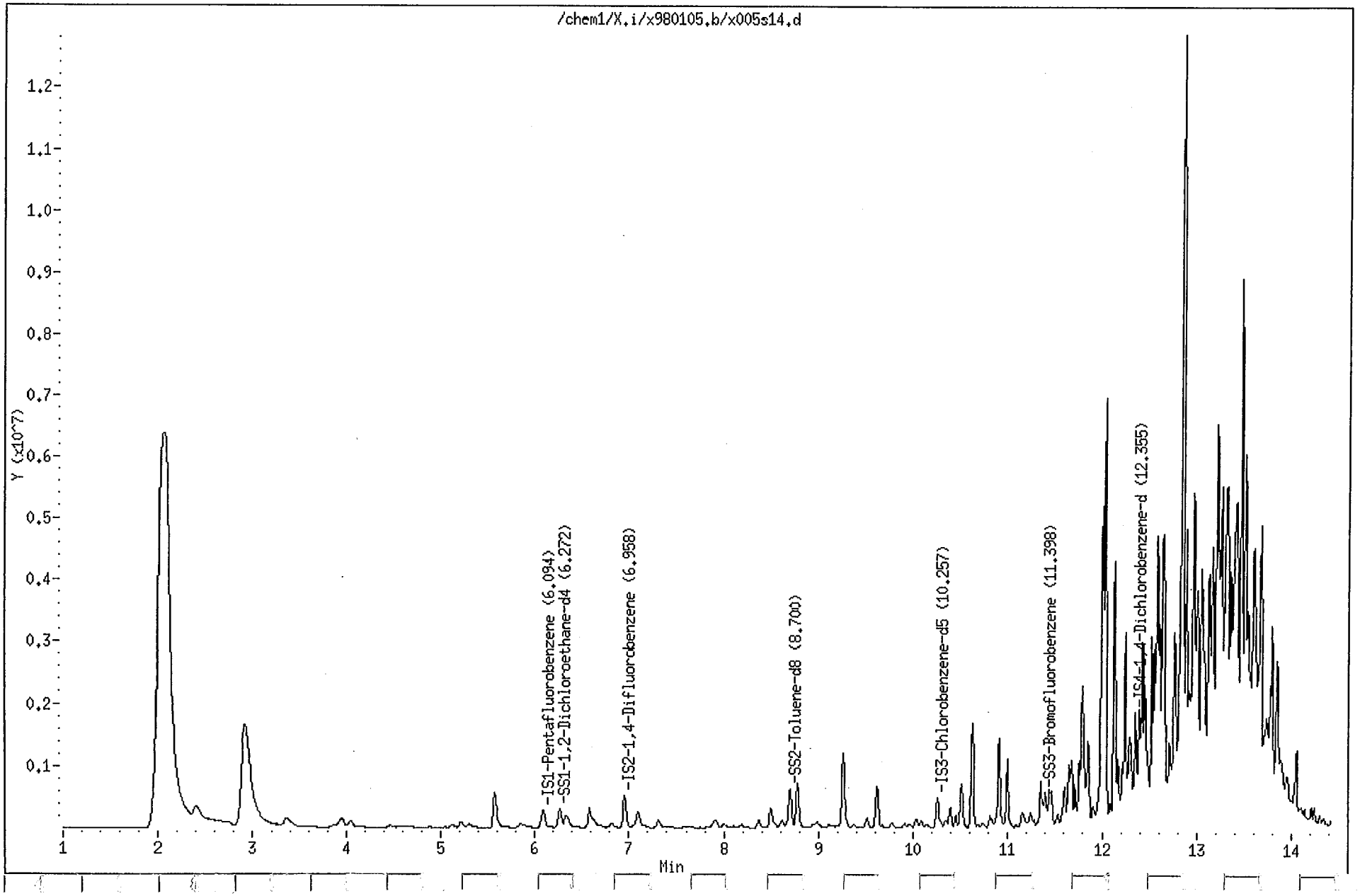

Data File: /chem1/X.i/x980102.b/x002s37.d
Date : 02-JAN-98 19:16
Client ID:
Sample Info: 9712E99-25B-8260S/2X;2;2

Instrument: X.i

Operator: SEN
Column diameter: 0.25

Column phase: 30m,hp5ms,0.25u df

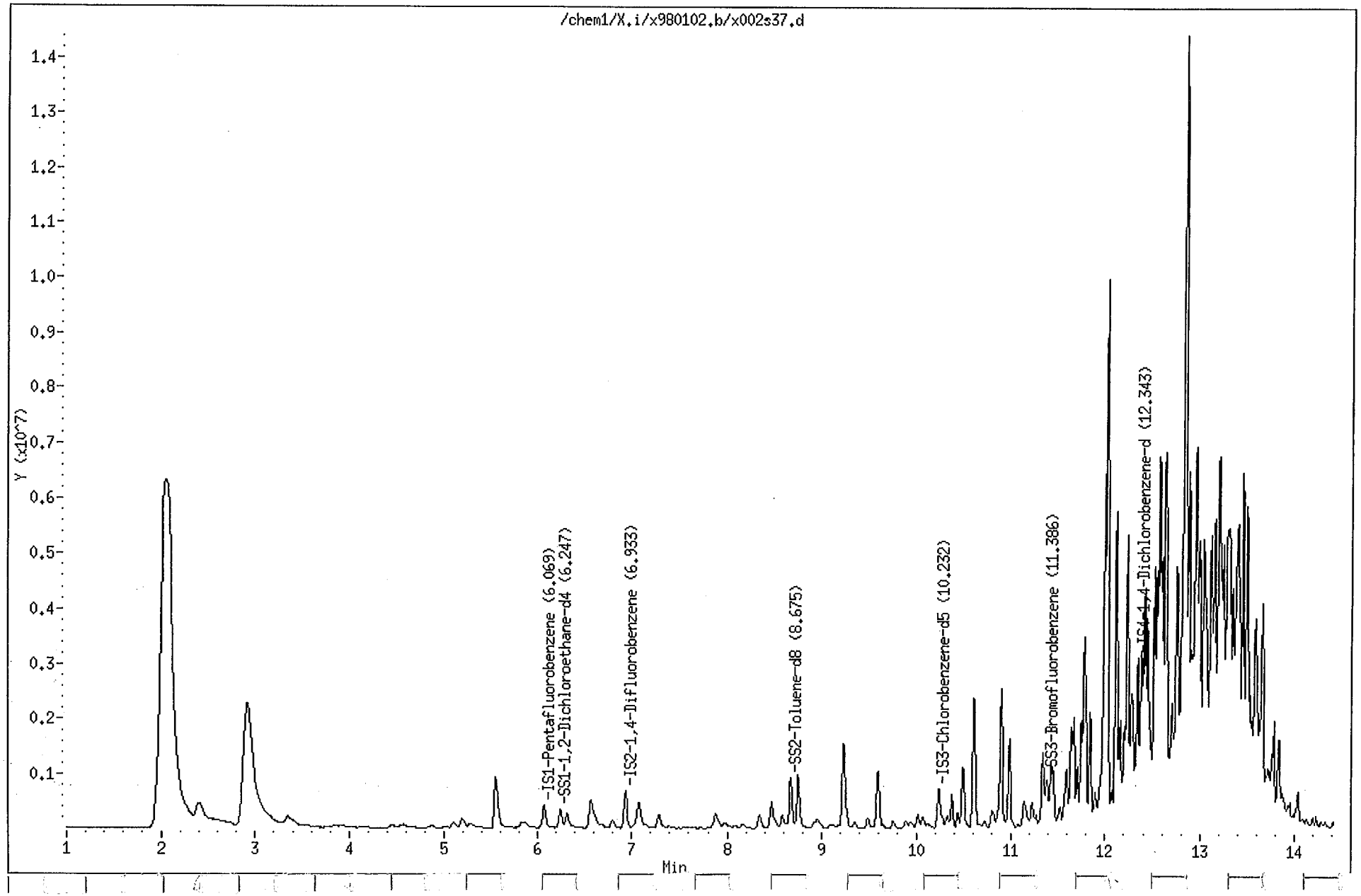

LAFAYETTE LABORATORY
500 AMBASSADOR CAFFERY PKWY.
SCOTT, LOUISIANA 70583-8544
PHONE (318) 237-4775
FAX (318) 237-8005

Certificate of Analysis No. L1-9712E99-26

PRESCOTT ENV. AND ASSOC. INC.
312 WEST FRANKLIN STREET
CHAPEL HILL, NC 27516
ATTN: DOUG GUILD

DATE: 01/12/98

PROJECT: PARKWAY CHEVROLET
SITE:
SAMPLED BY: PRESCOTT ENVIRONMENTAL
SAMPLE ID: S-39 B-22 12'

PROJECT NO: 97-038
MATRIX: SOIL
DATE SAMPLED: 12/30/97 08:40:00
DATE RECEIVED: 12/31/97

ANALYTICAL DATA

PARAMETER	RESULTS	DETECTION LIMIT	UNITS
Oil & Grease, soxhlet Method 9071A *** Analyzed by: WJB Date: 01/06/98 15:00:00	7600	13	mg/kg
Total Solids EPA CLP Inorganic SOW-ILM03 Analyzed by: DRP Date: 01/06/98 08:00:00	78.7	0.1	wt %

Notes: *Ref: Methods for Chemical Analysis of Water and Wastes, 1983, EPA
**Ref: Standard Methods for Examination of Water & Wastewater, 18th ed.
***Ref: Test Methods for Evaluating Solid Waste, EPA SW846, 3rd Ed.

QUALITY ASSURANCE: This analysis was performed in accordance with EPA guidelines for analysis and quality control. Results on Dry Weight Basis for soil samples. SPL Certification Number 487

LAFAYETTE LABORATORY
500 AMBASSADOR CAFFERY PKWY.
SCOTT, LOUISIANA 70583-8544
PHONE (318) 237-4775
FAX (318) 237-8005

Certificate of Analysis No. L1-9712E99-26

PRESCOTT ENV. AND ASSOC. INC.
312 WEST FRANKLIN STREET
CHAPEL HILL, NC 27516
ATTN: DOUG GUILD

01/12/98

PROJECT: PARKWAY CHEVROLET
SITE:
SAMPLED BY: PRESCOTT ENVIRONMENTAL
SAMPLE ID: S-39 B-22 12'

PROJECT NO: 97-038
MATRIX: SOIL
DATE SAMPLED: 12/30/97 08:40:00
DATE RECEIVED: 12/31/97

ANALYTICAL DATA

PARAMETER	RESULTS	PQL*	UNITS
Benzene	ND	13	ug/Kg
Bromodichloromethane	ND	13	ug/Kg
Bromoform	ND	13	ug/Kg
Bromomethane	ND	25	ug/Kg
Carbon tetrachloride	ND	13	ug/Kg
Chlorobenzene	ND	13	ug/Kg
Chlorodibromomethane	ND	13	ug/Kg
Chloroethane	ND	25	ug/Kg
Chloroform	ND	13	ug/Kg
Chloromethane	ND	25	ug/Kg
1,1-Dichloroethane	ND	13	ug/Kg
1,2-Dichloroethane	ND	13	ug/Kg
1,1-Dichloroethene	ND	13	ug/Kg
cis-1,2-Dichloroethene	ND	13	ug/Kg
trans-1,2-Dichloroethene	ND	13	ug/Kg
1,2-Dichloropropane	ND	13	ug/Kg
Ethylbenzene	45	13	ug/Kg
Methylene chloride	ND	25	ug/Kg
Styrene	ND	13	ug/Kg
1,1,2,2-Tetrachloroethane	ND	13	ug/Kg
Tetrachloroethene	130	13	ug/Kg
Toluene	61	13	ug/Kg
1,1,1-Trichloroethane	ND	13	ug/Kg
1,1,2-Trichloroethane	ND	13	ug/Kg
Trichloroethene	ND	13	ug/Kg
Trichlorofluoromethane	ND	13	ug/Kg
Vinyl chloride	ND	25	ug/Kg
Xylenes (total)	270	13	ug/Kg
Acetone	640	250	ug/Kg
1,2-Dichloroethene (total)	ND	13	ug/Kg
Carbon Disulfide	ND	13	ug/Kg
Vinyl Acetate	ND	25	ug/Kg
2-Butanone	ND	25	ug/Kg
2-Chloroethylvinylether	ND	25	ug/Kg
4-Methyl-2-Pentanone	ND	25	ug/Kg
cis-1,3-Dichloropropene	ND	13	ug/Kg
trans-1,3-Dichloropropene	ND	13	ug/Kg
2-Hexanone	ND	25	ug/Kg

METHOD: 8260 Soil, Volatile Organics
(continued on next page)

LAFAYETTE LABORATORY
500 AMBASSADOR CAFFERY PKWY.
SCOTT, LOUISIANA 70583-8544
PHONE (318) 237-4775
FAX (318) 237-8005

Certificate of Analysis No. L1-9712E99-26

PRESCOTT ENV. AND ASSOC. INC. **SAMPLE ID:** S-39 B-22 12'

ANALYTICAL DATA (continued)

PARAMETER	RESULTS	PQL*	UNITS
m,p-Xylene(s)	170	13	ug/Kg
o-Xylene	100	13	ug/Kg

SURROGATES	AMOUNT SPIKED	% RECOVERY	LOWER LIMIT	UPPER LIMIT
1,2-Dichloroethane-d4	130 ug/Kg	132 «	80	120
Toluene-d8	130 ug/Kg	105	81	117
4-Bromofluorobenzene	130 ug/Kg	94	74	121

ANALYZED BY: SEN DATE/TIME: 01/02/98 19:39:00
METHOD: 8260 Soil, Volatile Organics
NOTES: * - Practical Quantitation Limit ND - Not Detected
NA - Not Analyzed
« - Recovery outside of control limits.

COMMENTS: Method 8260 Associated Blank: X002B01 File ID: X005S38
<<Surrogate outlier confirmed by 2nd analysis: X005S15

QUALITY ASSURANCE: This analysis was performed in accordance with EPA guidelines for analysis and quality control. Results on Dry Weight Basis for soil samples. SPL Certification Number 487

Data File: /chem1/X.i/x980102.b/x002s38.d
Date : 02-JAN-1998 19:39
Client ID:
Sample Info: 9712E99-26B-8260S/2X;2;2

Column phase: 30m,hp5ms,0.25u df

Instrument: X.i

Operator: SEN
Column diameter: 0.25

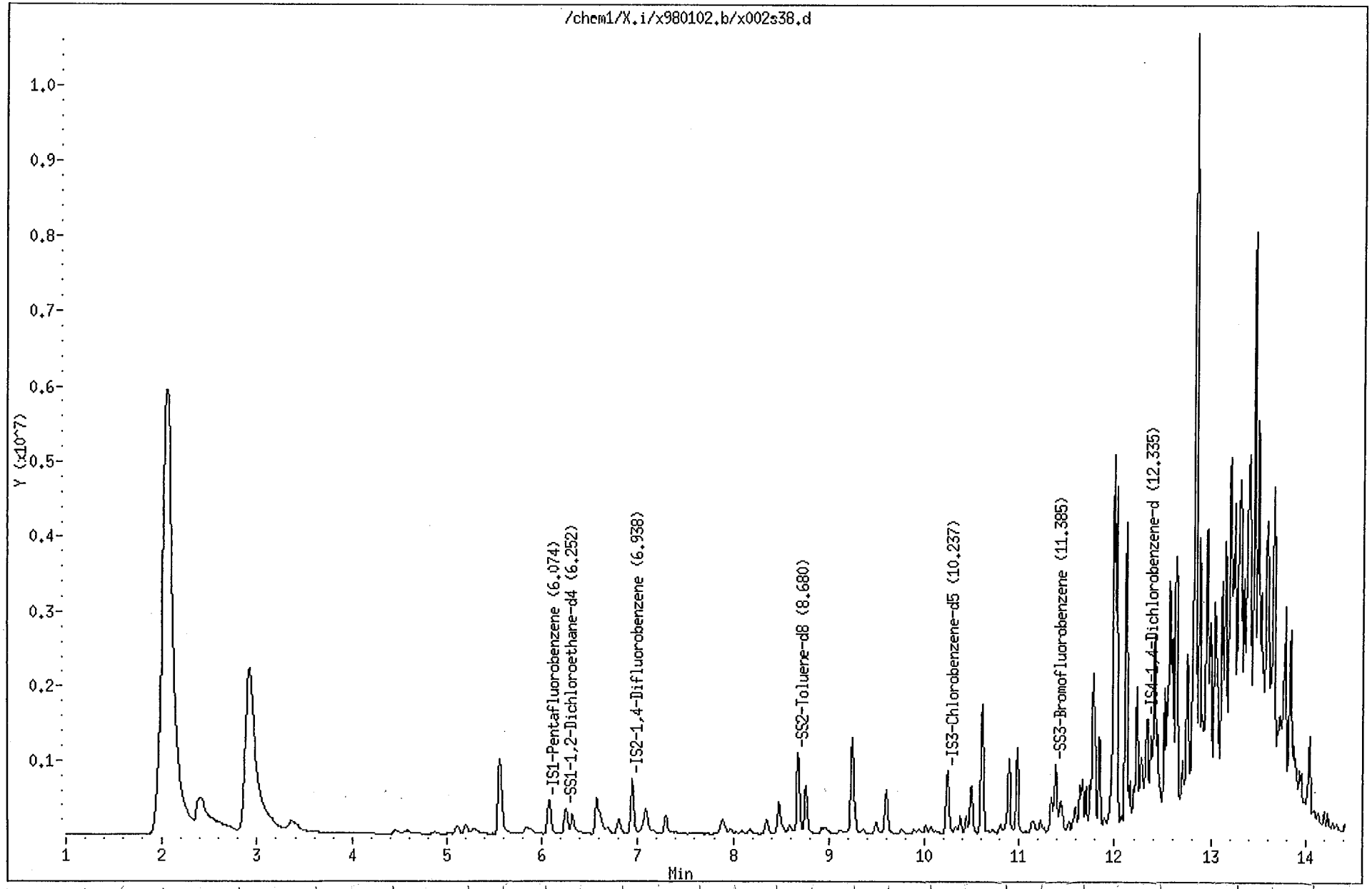

Data File: /chem1/X.i/x980105.b/x005s15.d
Date : 05-JAN-98 21:03
Client ID:
Sample Info: 9712E99-26B-8260S/2X;2;2

Instrument: X.i

Operator: SEN

Column phase: 30m,hp5ms,0.25u df

Column diameter: 0.25

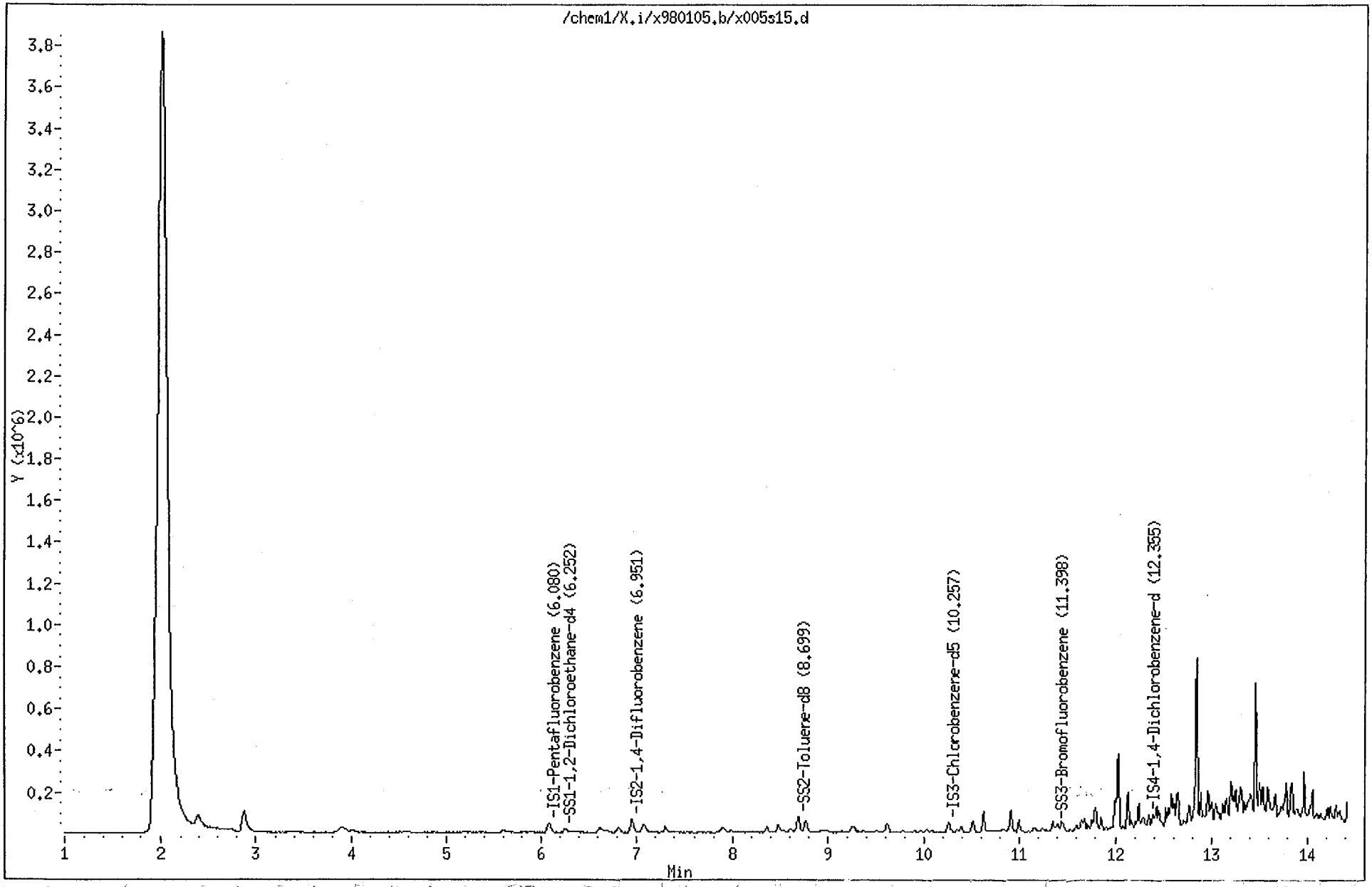

Data File: /chem1/X.i/x980105.b/x005s16.d
Date : 05-JAN-98 21:26
Client ID:
Sample Info: 9712E99-27B-8260S/1X;1;1

Column phase: 30m,hp5ms,0.25u df

Instrument: X.i

Operator: SEN
Column diameter: 0.25

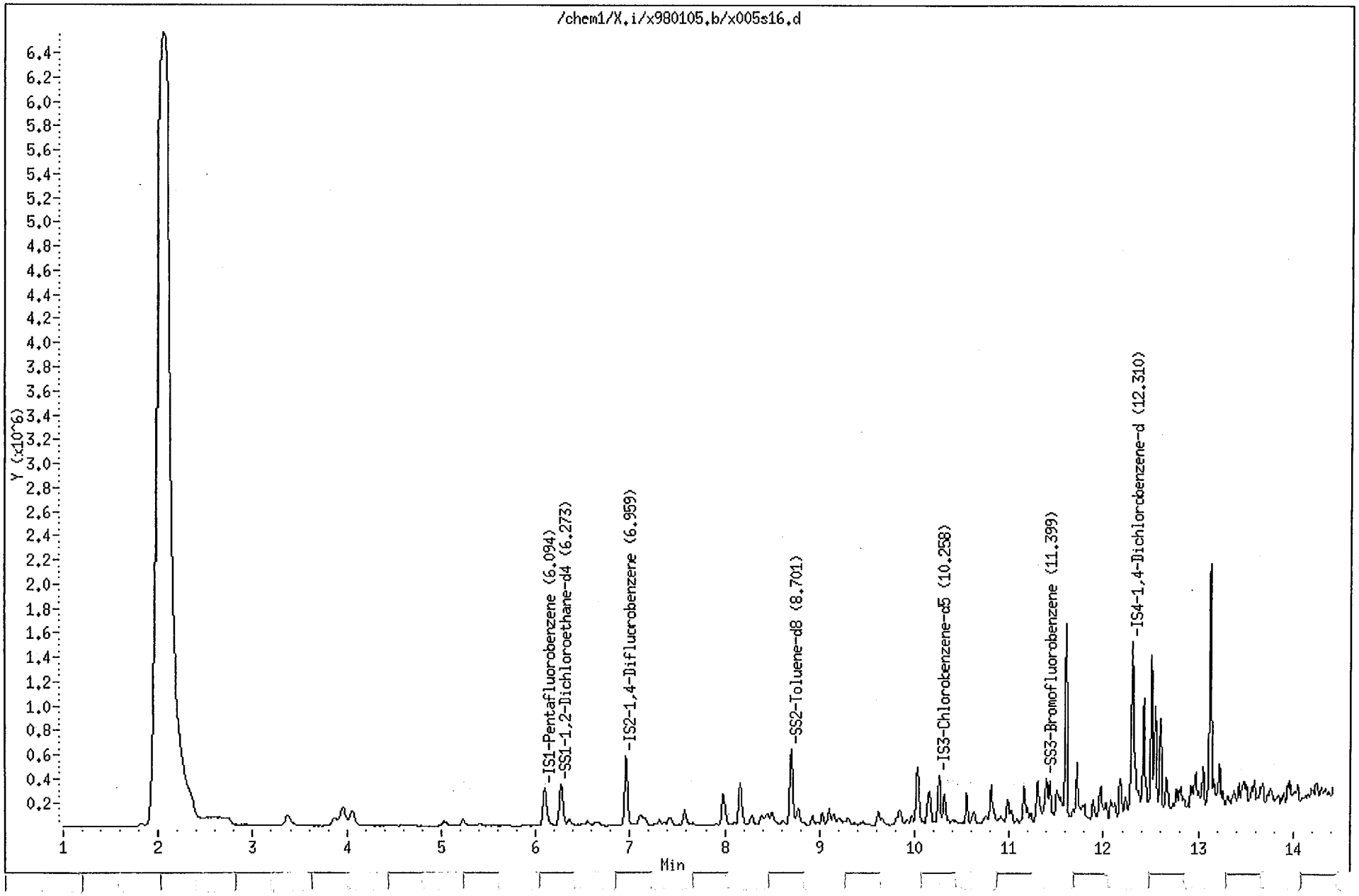

LAFAYETTE LABORATORY
500 AMBASSADOR CAFFERY PKWY.
SCOTT, LOUISIANA 70583-8544
PHONE (318) 237-4775
FAX (318) 237-8005

Certificate of Analysis No. L1-9712E99-28

PRESCOTT ENV. AND ASSOC. INC.
312 WEST FRANKLIN STREET
CHAPEL HILL, NC 27516
ATTN: DOUG GUILD

DATE: 01/12/98

PROJECT: PARKWAY CHEVROLET
SITE:
SAMPLED BY: PRESCOTT ENVIRONMENTAL
SAMPLE ID: S-41 B-23 12'

PROJECT NO: 97-038
MATRIX: SOIL
DATE SAMPLED: 12/30/97 09:55:00
DATE RECEIVED: 12/31/97

ANALYTICAL DATA

PARAMETER	RESULTS	DETECTION LIMIT	UNITS
Oil & Grease, soxhlet Method 9071A *** Analyzed by: WJB Date: 01/06/98 15:00:00	22000	11	mg/kg
Total Solids EPA CLP Inorganic SOW-ILM03 Analyzed by: DRP Date: 01/06/98 08:00:00	92.2	0.1	wt %

Notes: *Ref: Methods for Chemical Analysis of Water and Wastes, 1983, EPA
**Ref: Standard Methods for Examination of Water & Wastewater, 18th ed.
***Ref: Test Methods for Evaluating Solid Waste, EPA SW846, 3rd Ed.

QUALITY ASSURANCE: This analysis was performed in accordance with EPA guidelines for analysis and quality control. Results on Dry Weight Basis for soil samples. SPL Certification Number 487

LAFAYETTE LABORATORY
500 AMBASSADOR CAFFERY PKWY.
SCOTT, LOUISIANA 70583-8544
PHONE (318) 237-4775
FAX (318) 237-8005

Certificate of Analysis No. L1-9712E99-28

PRESCOTT ENV. AND ASSOC. INC.
312 WEST FRANKLIN STREET
CHAPEL HILL, NC 27516
ATTN: DOUG GUILD

01/12/98

PROJECT: PARKWAY CHEVROLET
SITE:
SAMPLED BY: PRESCOTT ENVIRONMENTAL
SAMPLE ID: S-41 B-23 12'

PROJECT NO: 97-038
MATRIX: SOIL
DATE SAMPLED: 12/30/97 09:55:00
DATE RECEIVED: 12/31/97

ANALYTICAL DATA

PARAMETER	RESULTS	PQL*	UNITS
Benzene	ND	11	ug/Kg
Bromodichloromethane	ND	11	ug/Kg
Bromoform	ND	11	ug/Kg
Bromomethane	ND	22	ug/Kg
Carbon tetrachloride	ND	11	ug/Kg
Chlorobenzene	ND	11	ug/Kg
Chlorodibromomethane	ND	11	ug/Kg
Chloroethane	ND	22	ug/Kg
Chloroform	ND	11	ug/Kg
Chloromethane	ND	22	ug/Kg
1,1-Dichloroethane	ND	11	ug/Kg
1,2-Dichloroethane	29	11	ug/Kg
1,1-Dichloroethene	ND	11	ug/Kg
cis-1,2-Dichloroethene	ND	11	ug/Kg
trans-1,2-Dichloroethene	ND	11	ug/Kg
1,2-Dichloropropane	ND	11	ug/Kg
Ethylbenzene	ND	11	ug/Kg
Methylene chloride	34	22	ug/Kg
Styrene	ND	11	ug/Kg
1,1,2,2-Tetrachloroethane	ND	11	ug/Kg
Tetrachloroethene	41	11	ug/Kg
Toluene	19	11	ug/Kg
1,1,1-Trichloroethane	ND	11	ug/Kg
1,1,2-Trichloroethane	ND	11	ug/Kg
Trichloroethene	ND	11	ug/Kg
Trichlorofluoromethane	ND	11	ug/Kg
Vinyl chloride	ND	22	ug/Kg
Xylenes (total)	13	11	ug/Kg
Acetone	330	220	ug/Kg
1,2-Dichloroethene (total)	ND	11	ug/Kg
Carbon Disulfide	ND	11	ug/Kg
Vinyl Acetate	ND	22	ug/Kg
2-Butanone	ND	22	ug/Kg
2-Chloroethylvinylether	ND	22	ug/Kg
4-Methyl-2-Pentanone	42	22	ug/Kg
cis-1,3-Dichloropropene	ND	11	ug/Kg
trans-1,3-Dichloropropene	ND	11	ug/Kg
2-Hexanone	29	22	ug/Kg

METHOD: 8260 Soil, Volatile Organics

(continued on next page)

LAFAYETTE LABORATORY
500 AMBASSADOR CAFFERY PKWY.
SCOTT, LOUISIANA 70583-8544
PHONE (318) 237-4775
FAX (318) 237-8005

Certificate of Analysis No. L1-9712E99-28

PRESCOTT ENV. AND ASSOC. INC. **SAMPLE ID:** S-41 B-23 12'

ANALYTICAL DATA (continued)

PARAMETER	RESULTS	PQL*	UNITS
m,p-Xylene(s)	13	11	ug/Kg
o-Xylene	ND	11	ug/Kg

SURROGATES	AMOUNT SPIKED	% RECOVERY	LOWER LIMIT	UPPER LIMIT
1,2-Dichloroethane-d4	110 ug/Kg	207 «	80	120
Toluene-d8	110 ug/Kg	123 «	81	117
4-Bromofluorobenzene	110 ug/Kg	79	74	121

ANALYZED BY: SEN DATE/TIME: 01/05/98 21:49:00
METHOD: 8260 Soil, Volatile Organics
NOTES: * - Practical Quantitation Limit ND - Not Detected
NA - Not Analyzed
« - Recovery outside of control limits.

COMMENTS: Method 8260 Associated Blank: X005B02 File ID: X005S17
<<Surrogate outlier confirmed by 2nd analysis: X002S40

QUALITY ASSURANCE: This analysis was performed in accordance with EPA guidelines for analysis and quality control. Results on Dry Weight Basis for soil samples. SPL Certification Number 487

Data File: /chem1/X.i/x980105.b/x005s17.d
Date : 05-JAN-1998 21:49
Client ID:
Sample Info: 9712E99-28B-8260S/2X;2;2

Instrument: X.i

Operator: SEN

Column phase: 30m,hp5ms,0.25u df

Column diameter: 0.25

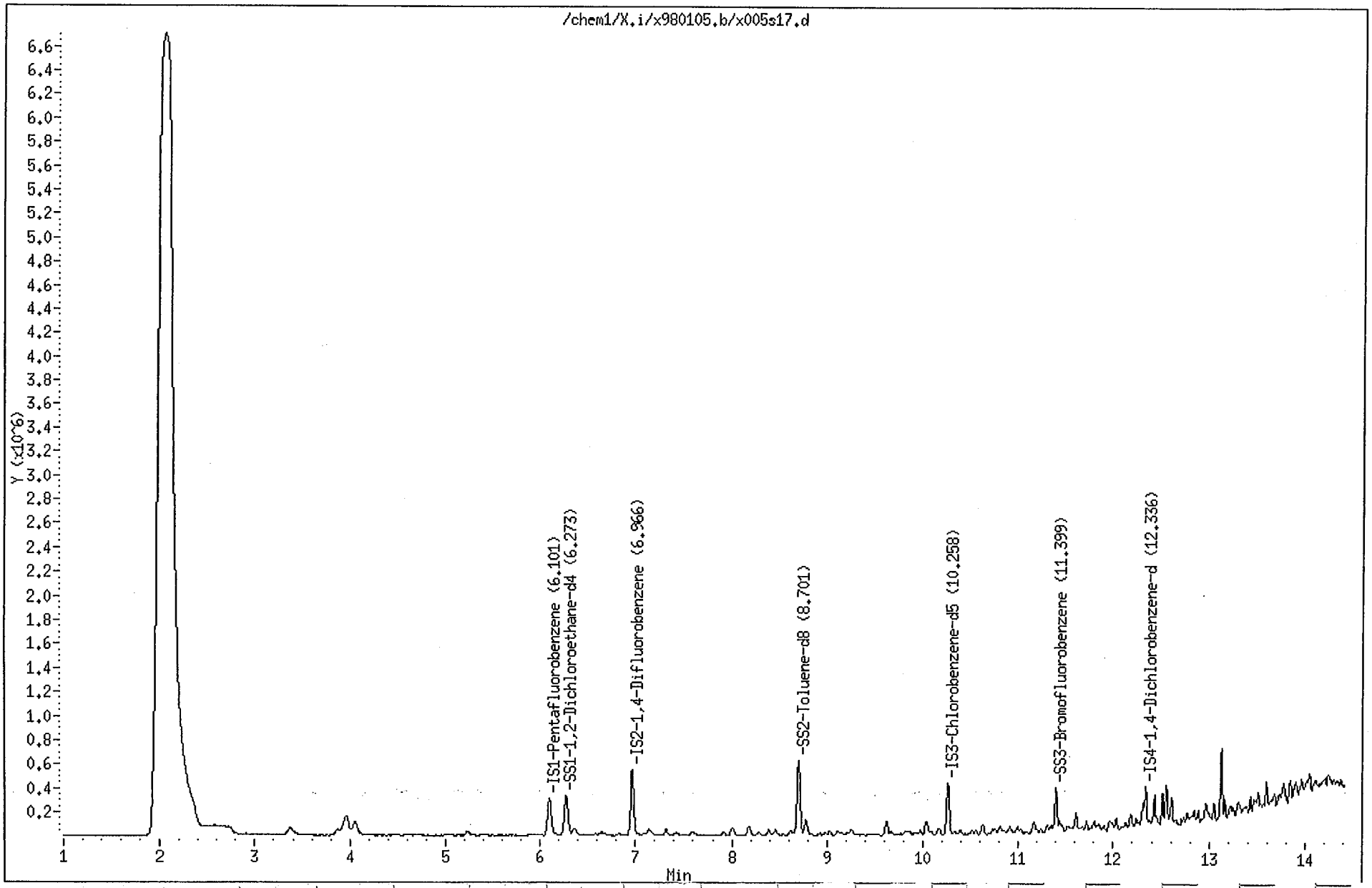

Data File: /chem1/X.i/x980102.b/x002s40.d
Date : 02-JAN-98 20:25
Client ID:
Sample Info: 9712E99-28B-8260S/2X;2;2

Column phase: 30m,hp5ms,0.25u df

Instrument: X.i

Operator: SEN
Column diameter: 0.25

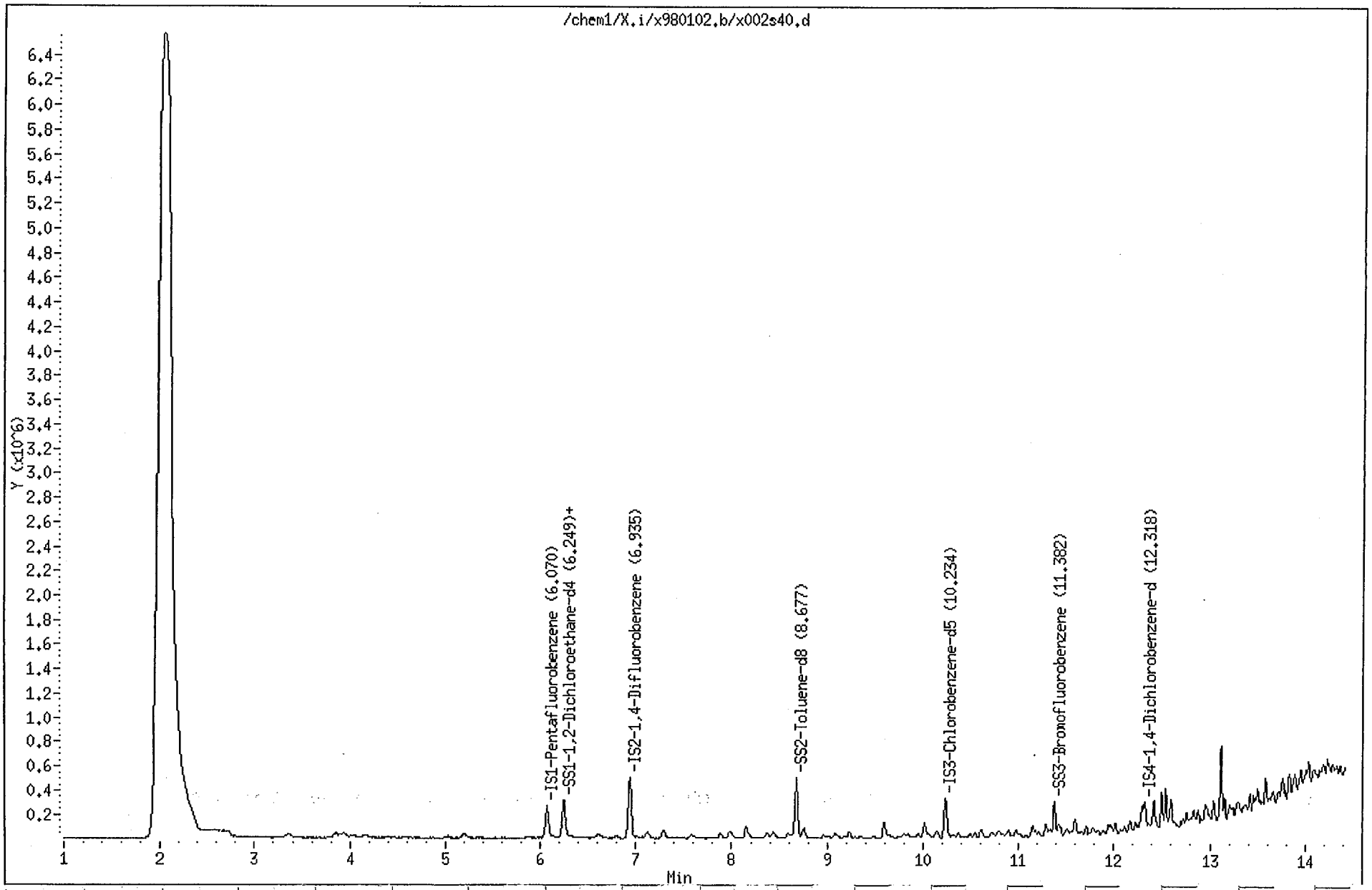

LAFAYETTE LABORATORY
500 AMBASSADOR CAFFERY PKWY.
SCOTT, LOUISIANA 70583-8544
PHONE (318) 237-4775
FAX (318) 237-8005

Certificate of Analysis No. L1-9712F00-29

PRESCOTT ENV. AND ASSOC. INC.
312 WEST FRANKLIN STREET
CHAPEL HILL, NC 27516
ATTN: DOUG GUILD

DATE: 01/12/98

PROJECT: PARKWAY CHEVROLET
SITE:
SAMPLED BY: PRESCOTT ENVIRONMENTAL
SAMPLE ID: S-42 B-24 10'

PROJECT NO: 97-038
MATRIX: SOIL
DATE SAMPLED: 12/30/97 10:15:00
DATE RECEIVED: 12/31/97

ANALYTICAL DATA

PARAMETER	RESULTS	DETECTION LIMIT	UNITS
Oil & Grease, soxhlet Method 9071A *** Analyzed by: WJB Date: 01/08/98 08:00:00	350	12	mg/kg
Total Solids EPA CLP Inorganic SOW-ILM03 Analyzed by: DRP Date: 01/06/98 08:00:00	86.6	0.1	wt %

Notes: *Ref: Methods for Chemical Analysis of Water and Wastes, 1983, EPA
**Ref: Standard Methods for Examination of Water & Wastewater, 18th ed.
***Ref: Test Methods for Evaluating Solid Waste, EPA SW846, 3rd Ed.

QUALITY ASSURANCE: This analysis was performed in accordance with EPA guidelines for analysis and quality control. Results on Dry Weight Basis for soil samples. SPL Certification Number 487

LAFAYETTE LABORATORY
500 AMBASSADOR CAFFERY PKWY.
SCOTT, LOUISIANA 70583-8544
PHONE (318) 237-4775
FAX (318) 237-8005

Certificate of Analysis No. L1-9712F00-30

PRESCOTT ENV. AND ASSOC. INC.
312 WEST FRANKLIN STREET
CHAPEL HILL, NC 27516
ATTN: DOUG GUILD

DATE: 01/12/98

PROJECT: PARKWAY CHEVROLET
SITE:
SAMPLED BY: PRESCOTT ENVIRONMENTAL
SAMPLE ID: S-43 B-24 12'

PROJECT NO: 97-038
MATRIX: SOIL
DATE SAMPLED: 12/30/97 10:20:00
DATE RECEIVED: 12/31/97

ANALYTICAL DATA

PARAMETER	RESULTS	DETECTION LIMIT	UNITS
Oil & Grease, soxhlet Method 9071A *** Analyzed by: WJB Date: 01/08/98 08:00:00	540	11	mg/kg
Total Solids EPA CLP Inorganic SOW-ILM03 Analyzed by: DRP Date: 01/06/98 08:00:00	88.8	0.1	wt %

Notes: *Ref: Methods for Chemical Analysis of Water and Wastes, 1983, EPA
**Ref: Standard Methods for Examination of Water & Wastewater, 18th ed.
***Ref: Test Methods for Evaluating Solid Waste, EPA SW846, 3rd Ed.

QUALITY ASSURANCE: This analysis was performed in accordance with EPA guidelines for analysis and quality control. Results on Dry Weight Basis for soil samples. SPL Certification Number 487

LAFAYETTE LABORATORY
500 AMBASSADOR CAFFERY PKWY.
SCOTT, LOUISIANA 70583-8544
PHONE (318) 237-4775
FAX (318) 237-8005

Certificate of Analysis No. L1-9712F00-31

PRESCOTT ENV. AND ASSOC. INC.
312 WEST FRANKLIN STREET
CHAPEL HILL, NC 27516
ATTN: DOUG GUILD

DATE: 01/12/98

PROJECT: PARKWAY CHEVROLET
SITE:
SAMPLED BY: PRESCOTT ENVIRONMENTAL
SAMPLE ID: S-44 B-25 10'

PROJECT NO: 97-038
MATRIX: SOIL
DATE SAMPLED: 12/30/97 10:32:00
DATE RECEIVED: 12/31/97

ANALYTICAL DATA

PARAMETER	RESULTS	DETECTION LIMIT	UNITS
Oil & Grease, soxhlet Method 9071A *** Analyzed by: WJB Date: 01/08/98 08:00:00	ND	11	mg/kg
Total Solids EPA CLP Inorganic SOW-ILM03 Analyzed by: DRP Date: 01/06/98 08:00:00	89.8	0.1	wt %

ND - Not detected.

Notes: *Ref: Methods for Chemical Analysis of Water and Wastes, 1983, EPA
**Ref: Standard Methods for Examination of Water & Wastewater, 18th ed.
***Ref: Test Methods for Evaluating Solid Waste, EPA SW846, 3rd Ed.

QUALITY ASSURANCE: This analysis was performed in accordance with EPA guidelines for analysis and quality control. Results on Dry Weight Basis for soil samples. SPL Certification Number 487

LAFAYETTE LABORATORY
500 AMBASSADOR CAFFERY PKWY.
SCOTT, LOUISIANA 70583-8544
PHONE (318) 237-4775
FAX (318) 237-8005

Certificate of Analysis No. L1-9712F00-32

PRESCOTT ENV. AND ASSOC. INC.
312 WEST FRANKLIN STREET
CHAPEL HILL, NC 27516
ATTN: DOUG GUILD

DATE: 01/12/98

PROJECT: PARKWAY CHEVROLET
SITE:
SAMPLED BY: PRESCOTT ENVIRONMENTAL
SAMPLE ID: S-45 B-25 12'

PROJECT NO: 97-038
MATRIX: SOIL
DATE SAMPLED: 12/30/97 10:40:00
DATE RECEIVED: 12/31/97

ANALYTICAL DATA

PARAMETER	RESULTS	DETECTION LIMIT	UNITS
Oil & Grease, soxhlet Method 9071A *** Analyzed by: WJB Date: 01/08/98 08:00:00	110	11	mg/kg
Total Solids EPA CLP Inorganic SOW-ILM03 Analyzed by: DRP Date: 01/06/98 08:00:00	88.5	0.1	wt %

Notes: *Ref: Methods for Chemical Analysis of Water and Wastes, 1983, EPA
**Ref: Standard Methods for Examination of Water & Wastewater, 18th ed.
***Ref: Test Methods for Evaluating Solid Waste, EPA SW846, 3rd Ed.

QUALITY ASSURANCE: This analysis was performed in accordance with EPA guidelines for analysis and quality control. Results on Dry Weight Basis for soil samples. SPL Certification Number 487

LAFAYETTE LABORATORY
500 AMBASSADOR CAFFERY PKWY.
SCOTT, LOUISIANA 70583-8544
PHONE (318) 237-4775
FAX (318) 237-8005

Certificate of Analysis No. L1-9712F00-33

PRESCOTT ENV. AND ASSOC. INC.
312 WEST FRANKLIN STREET
CHAPEL HILL, NC 27516
ATTN: DOUG GUILD

DATE: 01/12/98

PROJECT: PARKWAY CHEVROLET
SITE:
SAMPLED BY: PRESCOTT ENVIRONMENTAL
SAMPLE ID: S-46 B-26 10'

PROJECT NO: 97-038
MATRIX: SOIL
DATE SAMPLED: 12/30/97 11:00:00
DATE RECEIVED: 12/31/97

ANALYTICAL DATA

PARAMETER	RESULTS	DETECTION LIMIT	UNITS
Oil & Grease, soxhlet Method 9071A *** Analyzed by: WJB Date: 01/08/98 08:00:00	8100	12	mg/kg
Total Solids EPA CLP Inorganic SOW-ILM03 Analyzed by: DRP Date: 01/06/98 08:00:00	81.7	0.1	wt %

Notes: *Ref: Methods for Chemical Analysis of Water and Wastes, 1983, EPA
**Ref: Standard Methods for Examination of Water & Wastewater, 18th ed.
***Ref: Test Methods for Evaluating Solid Waste, EPA SW846, 3rd Ed.

QUALITY ASSURANCE: This analysis was performed in accordance with EPA guidelines for analysis and quality control. Results on Dry Weight Basis for soil samples. SPL Certification Number 487

LAFAYETTE LABORATORY
500 AMBASSADOR CAFFERY PKWY.
SCOTT, LOUISIANA 70583-8544
PHONE (318) 237-4775
FAX (318) 237-8005

Certificate of Analysis No. L1-9712F00-33

PRESCOTT ENV. AND ASSOC. INC.
312 WEST FRANKLIN STREET
CHAPEL HILL, NC 27516
ATTN: DOUG GUILD

01/12/98

PROJECT: PARKWAY CHEVROLET
SITE:
SAMPLED BY: PRESCOTT ENVIRONMENTAL
SAMPLE ID: S-46 B-26 10'

PROJECT NO: 97-038
MATRIX: SOIL
DATE SAMPLED: 12/30/97 11:00:00
DATE RECEIVED: 12/31/97

ANALYTICAL DATA

PARAMETER	RESULTS	PQL*	UNITS
Benzene	ND	6	ug/Kg
Bromodichloromethane	ND	6	ug/Kg
Bromoform	ND	6	ug/Kg
Bromomethane	ND	12	ug/Kg
Carbon tetrachloride	ND	6	ug/Kg
Chlorobenzene	ND	6	ug/Kg
Chlorodibromomethane	ND	6	ug/Kg
Chloroethane	ND	12	ug/Kg
Chloroform	ND	6	ug/Kg
Chloromethane	ND	12	ug/Kg
1,1-Dichloroethane	ND	6	ug/Kg
1,2-Dichloroethane	ND	6	ug/Kg
1,1-Dichloroethene	ND	6	ug/Kg
cis-1,2-Dichloroethene	ND	6	ug/Kg
trans-1,2-Dichloroethene	ND	6	ug/Kg
1,2-Dichloropropane	ND	6	ug/Kg
Ethylbenzene	ND	6	ug/Kg
Methylene chloride	ND	12	ug/Kg
Styrene	ND	6	ug/Kg
1,1,2,2-Tetrachloroethane	ND	6	ug/Kg
Tetrachloroethene	ND	6	ug/Kg
Toluene	ND	6	ug/Kg
1,1,1-Trichloroethane	ND	6	ug/Kg
1,1,2-Trichloroethane	ND	6	ug/Kg
Trichloroethene	ND	6	ug/Kg
Trichlorofluoromethane	ND	6	ug/Kg
Vinyl chloride	ND	12	ug/Kg
Xylenes (total)	ND	6	ug/Kg
Acetone	ND	120	ug/Kg
1,2-Dichloroethene (total)	ND	6	ug/Kg
Carbon Disulfide	ND	6	ug/Kg
Vinyl Acetate	ND	12	ug/Kg
2-Butanone	ND	12	ug/Kg
2-Chloroethylvinylether	ND	12	ug/Kg
4-Methyl-2-Pentanone	ND	12	ug/Kg
cis-1,3-Dichloropropene	ND	6	ug/Kg
trans-1,3-Dichloropropene	ND	6	ug/Kg
2-Hexanone	ND	12	ug/Kg

METHOD: 8260 Soil, Volatile Organics
(continued on next page)

LAFAYETTE LABORATORY
500 AMBASSADOR CAFFERY PKWY.
SCOTT, LOUISIANA 70583-8544
PHONE (318) 237-4775
FAX (318) 237-8005

Certificate of Analysis No. L1-9712F00-33

PRESCOTT ENV. AND ASSOC. INC. **SAMPLE ID:** S-46 B-26 10'

ANALYTICAL DATA (continued)

PARAMETER	RESULTS	PQL*	UNITS
m,p-Xylene(s)	ND	12	ug/Kg
o-Xylene	ND	6	ug/Kg

SURROGATES	AMOUNT SPIKED	% RECOVERY	LOWER LIMIT	UPPER LIMIT
1,2-Dichloroethane-d4	61 ug/Kg	136 «	80	120
Toluene-d8	61 ug/Kg	126 «	81	117
4-Bromofluorobenzene	61 ug/Kg	93	74	121

ANALYZED BY: SEN DATE/TIME: 01/07/98 19:45:00
METHOD: 8260 Soil, Volatile Organics
NOTES: * - Practical Quantitation Limit ND - Not Detected
NA - Not Analyzed
« - Recovery outside of control limits.

COMMENTS: Method 8260 Associated Blank: X007B02 File ID: X007S02
<<Surrogate outlier confirmed by 2nd analysis: X005S18

QUALITY ASSURANCE: This analysis was performed in accordance with EPA guidelines for analysis and quality control. Results on Dry Weight Basis for soil samples. SPL Certification Number 487

Data File: /chem1/X.i/x980107b.b/x007s02.d
Date : 07-JAN-1998 19:45
Client ID:
Sample Info: 9712F00-33B-8260S/1X;1;1

Column phase: 30m,hp5ms,0.25u df

Instrument: X.i

Operator: SEN
Column diameter: 0.25

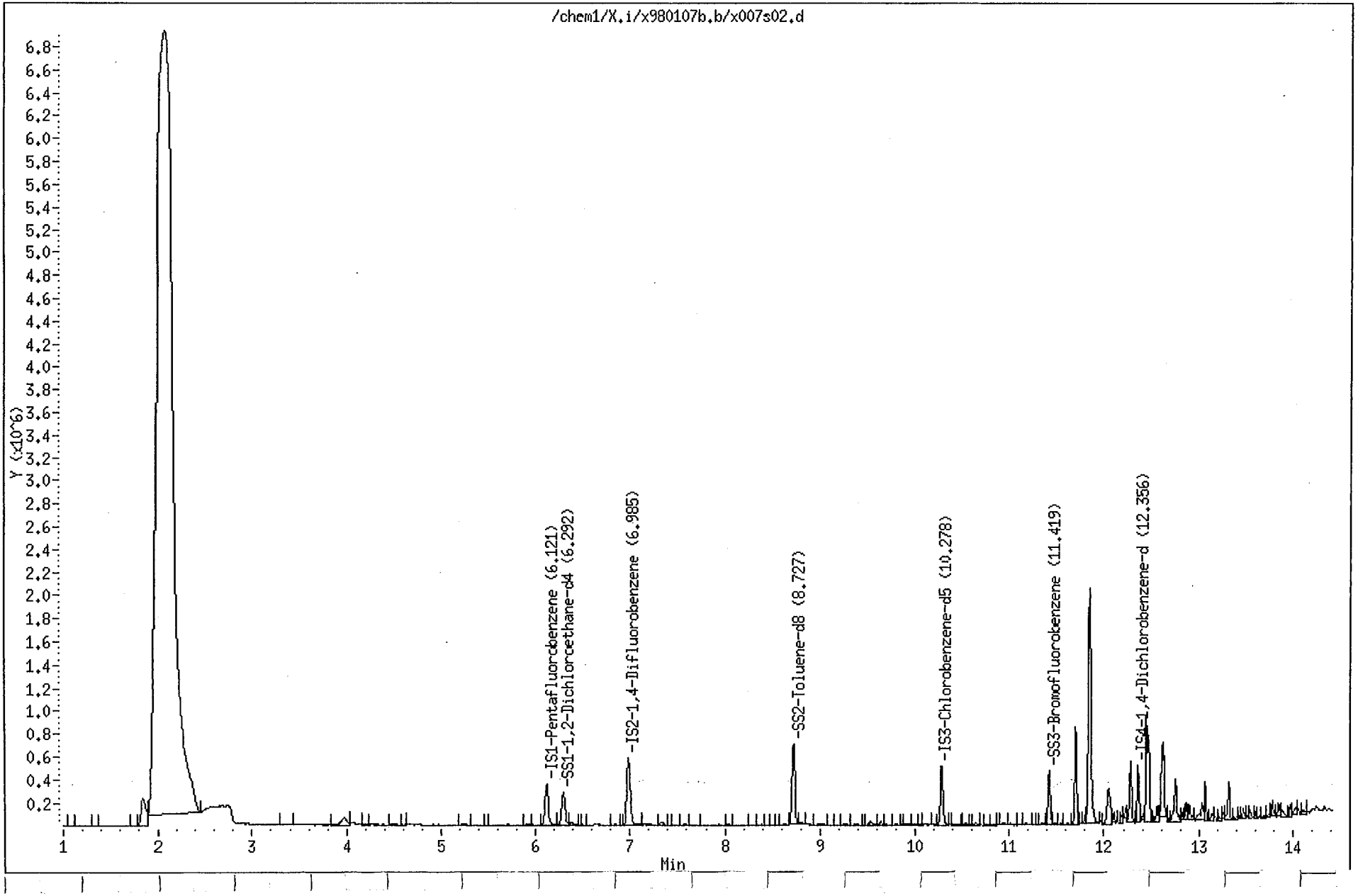

Data File: /chem1/X.i/x980105.b/x005s18.d
Date : 05-JAN-1998 22:35
Client ID:
Sample Info: 9712F00-33B-8260S/1X;1;1

Instrument: X.i

Operator: SEN
Column diameter: 0.25

Column phase: 30m,hp5ms,0.25u df

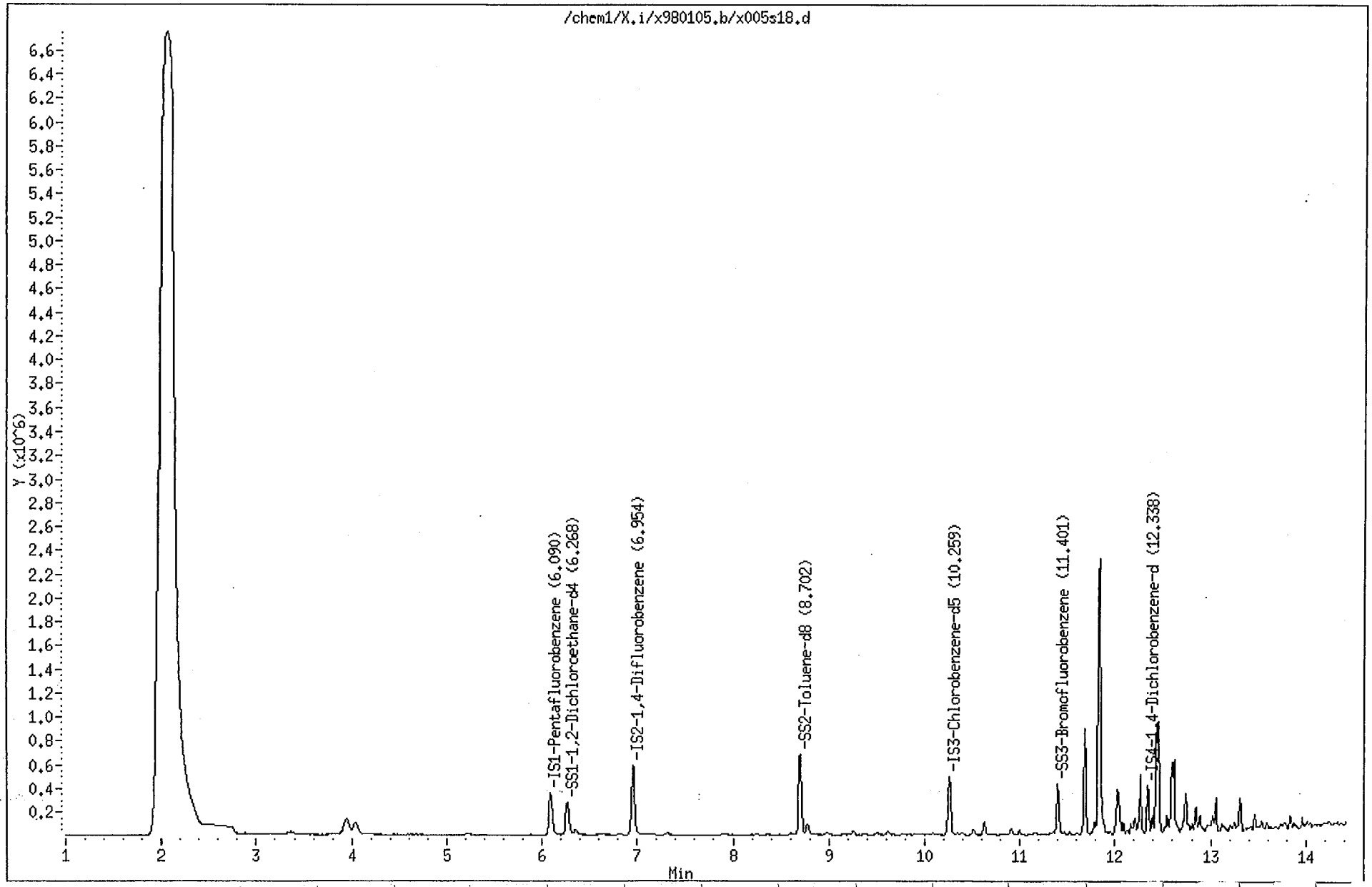

LAFAYETTE LABORATORY
500 AMBASSADOR CAFFERY PKWY.
SCOTT, LOUISIANA 70583-8544
PHONE (318) 237-4775
FAX (318) 237-8005

Certificate of Analysis No. L1-9712F00-34

PRESCOTT ENV. AND ASSOC. INC.
312 WEST FRANKLIN STREET
CHAPEL HILL, NC 27516
ATTN: DOUG GUILD

DATE: 01/12/98

PROJECT: PARKWAY CHEVROLET
SITE:
SAMPLED BY: PRESCOTT ENVIRONMENTAL
SAMPLE ID: S-47 B-26 12'

PROJECT NO: 97-038
MATRIX: SOIL
DATE SAMPLED: 12/30/97 11:15:00
DATE RECEIVED: 12/31/97

ANALYTICAL DATA

PARAMETER	RESULTS	DETECTION LIMIT	UNITS
Oil & Grease, soxhlet Method 9071A *** Analyzed by: WJB Date: 01/08/98 08:00:00	1400	12	mg/kg
Total Solids EPA CLP Inorganic SOW-ILM03 Analyzed by: DRP Date: 01/06/98 08:00:00	86.1	0.1	wt %

Notes: *Ref: Methods for Chemical Analysis of Water and Wastes, 1983, EPA
**Ref: Standard Methods for Examination of Water & Wastewater, 18th ed.
***Ref: Test Methods for Evaluating Solid Waste, EPA SW846, 3rd Ed.

QUALITY ASSURANCE: This analysis was performed in accordance with EPA guidelines for analysis and quality control. Results on Dry Weight Basis for soil samples. SPL Certification Number 487

LAFAYETTE LABORATORY
500 AMBASSADOR CAFFERY PKWY.
SCOTT, LOUISIANA 70583-8544
PHONE (318) 237-4775
FAX (318) 237-8005

Certificate of Analysis No. L1-9712F00-34

PRESCOTT ENV. AND ASSOC. INC.
312 WEST FRANKLIN STREET
CHAPEL HILL, NC 27516
ATTN: DOUG GUILD

01/12/98

PROJECT: PARKWAY CHEVROLET
SITE:
SAMPLED BY: PRESCOTT ENVIRONMENTAL
SAMPLE ID: S-47 B-26 12'

PROJECT NO: 97-038
MATRIX: SOIL
DATE SAMPLED: 12/30/97 11:15:00
DATE RECEIVED: 12/31/97

ANALYTICAL DATA

PARAMETER	RESULTS	PQL*	UNITS
Benzene	ND	6	ug/Kg
Bromodichloromethane	ND	6	ug/Kg
Bromoform	ND	6	ug/Kg
Bromomethane	ND	12	ug/Kg
Carbon tetrachloride	ND	6	ug/Kg
Chlorobenzene	ND	6	ug/Kg
Chlorodibromomethane	ND	6	ug/Kg
Chloroethane	ND	12	ug/Kg
Chloroform	ND	6	ug/Kg
Chloromethane	ND	12	ug/Kg
1,1-Dichloroethane	ND	6	ug/Kg
1,2-Dichloroethane	ND	6	ug/Kg
1,1-Dichloroethene	ND	6	ug/Kg
cis-1,2-Dichloroethene	ND	6	ug/Kg
trans-1,2-Dichloroethene	ND	6	ug/Kg
1,2-Dichloropropane	ND	6	ug/Kg
Ethylbenzene	ND	6	ug/Kg
Methylene chloride	ND	12	ug/Kg
Styrene	ND	6	ug/Kg
1,1,2,2-Tetrachloroethane	ND	6	ug/Kg
Tetrachloroethene	ND	6	ug/Kg
Toluene	ND	6	ug/Kg
1,1,1-Trichloroethane	ND	6	ug/Kg
1,1,2-Trichloroethane	ND	6	ug/Kg
Trichloroethene	ND	6	ug/Kg
Trichlorofluoromethane	ND	6	ug/Kg
Vinyl chloride	ND	12	ug/Kg
Xylenes (total)	ND	6	ug/Kg
Acetone	ND	120	ug/Kg
1,2-Dichloroethene (total)	ND	6	ug/Kg
Carbon Disulfide	ND	6	ug/Kg
Vinyl Acetate	ND	12	ug/Kg
2-Butanone	ND	12	ug/Kg
2-Chloroethylvinylether	ND	12	ug/Kg
4-Methyl-2-Pentanone	ND	12	ug/Kg
cis-1,3-Dichloropropene	ND	6	ug/Kg
trans-1,3-Dichloropropene	ND	6	ug/Kg
2-Hexanone	ND	12	ug/Kg

METHOD: 8260 Soil, Volatile Organics
(continued on next page)

LAFAYETTE LABORATORY
500 AMBASSADOR CAFFERY PKWY.
SCOTT, LOUISIANA 70583-8544
PHONE (318) 237-4775
FAX (318) 237-8005

Certificate of Analysis No. L1-9712F00-34

PRESCOTT ENV. AND ASSOC. INC. **SAMPLE ID:** S-47 B-26 12'

ANALYTICAL DATA (continued)

PARAMETER	RESULTS	PQL*	UNITS
m,p-Xylene(s)	ND	12	ug/Kg
o-Xylene	ND	6	ug/Kg

SURROGATES	AMOUNT SPIKED	% RECOVERY	LOWER LIMIT	UPPER LIMIT
1,2-Dichloroethane-d4	58 ug/Kg	120	80	120
Toluene-d8	58 ug/Kg	118 «	81	117
4-Bromofluorobenzene	58 ug/Kg	105	74	121

ANALYZED BY: SEN DATE/TIME: 01/07/98 18:32:00
METHOD: 8260 Soil, Volatile Organics
NOTES: * - Practical Quantitation Limit ND - Not Detected
NA - Not Analyzed
« - Recovery outside of control limits.

COMMENTS: Method 8260 Associated Blank: X007B02 File ID: X007S01
<<Surrogate outlier confirmed by 2nd analysis: X005S19

QUALITY ASSURANCE: This analysis was performed in accordance with EPA guidelines for analysis and quality control. Results on Dry Weight Basis for soil samples. SPL Certification Number 487

Data File: /chem1/X.i/x980107b.b/x007s01.d
Date : 07-JAN-1998 18:32
Client ID:
Sample Info: 9712F00-34B-8260S/1X;1;1

Column phase: 30m,hp5ms,0.25u df

Instrument: X.i

Operator: SEN
Column diameter: 0.25

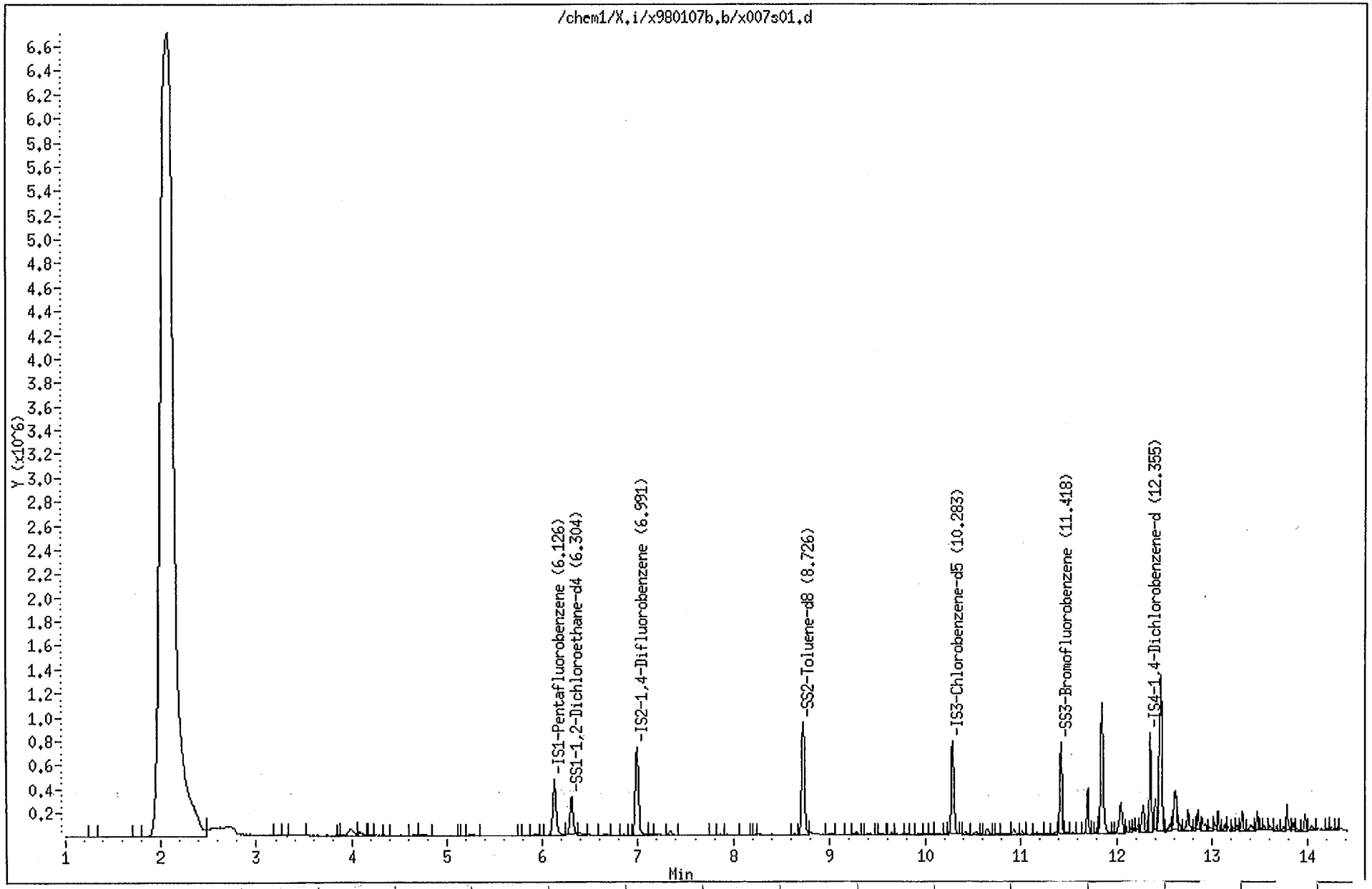

Data File: /chem1/X.i/x980105.b/x005s19.d
Date : 05-JAN-1998 22:58
Client ID:
Sample Info: 9712F00-34B-8260S/1X;1;1

Instrument: X.i

Operator: SEN
Column diameter: 0.25

Column phase: 30m,hp5ms,0.25u df

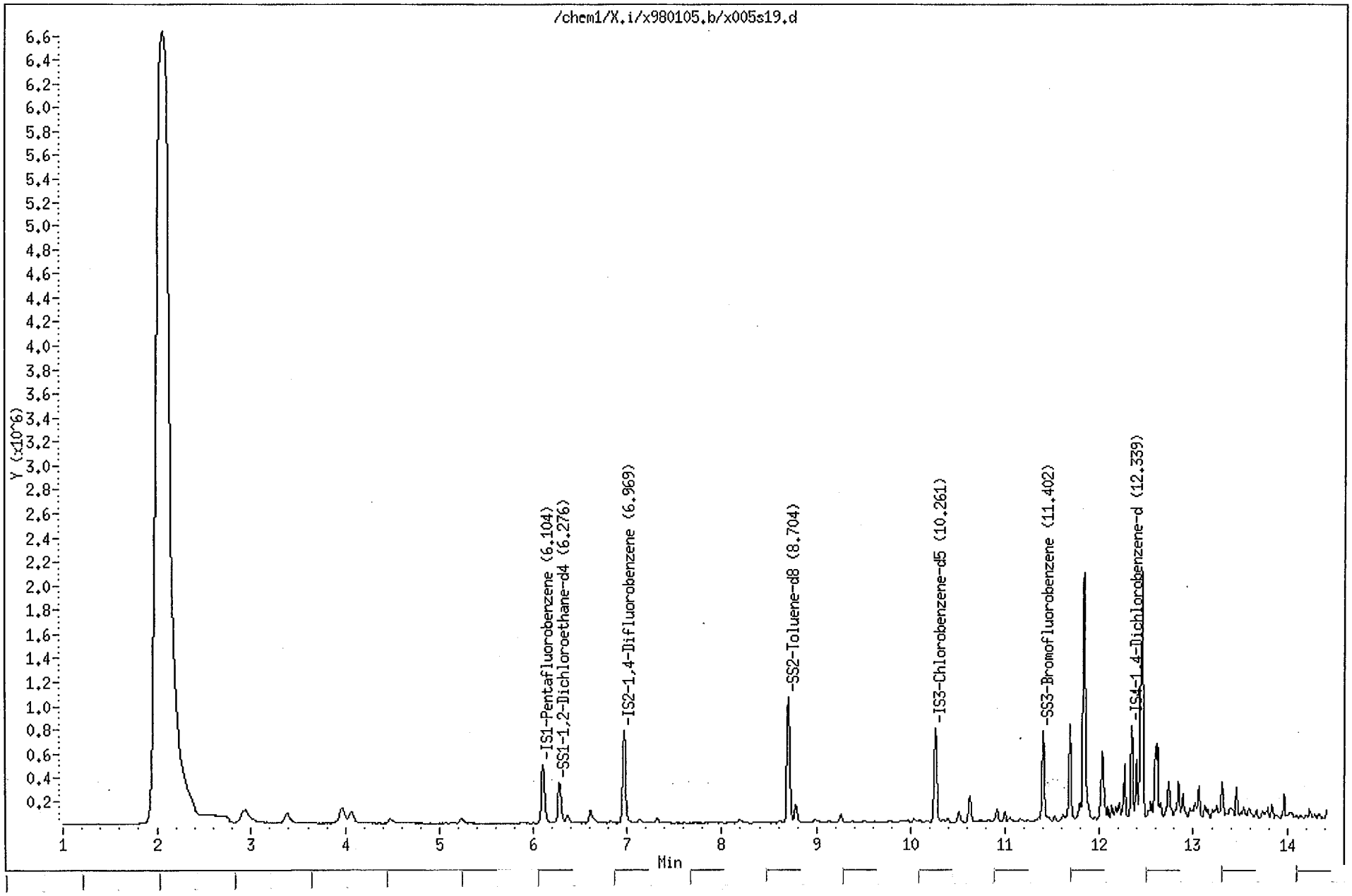

LAFAYETTE LABORATORY
500 AMBASSADOR CAFFERY PKWY.
SCOTT, LOUISIANA 70583-8544
PHONE (318) 237-4775
FAX (318) 237-8005

Certificate of Analysis No. L1-9712F00-35

PRESCOTT ENV. AND ASSOC. INC.
312 WEST FRANKLIN STREET
CHAPEL HILL, NC 27516
ATTN: DOUG GUILD

01/12/98

PROJECT: PARKWAY CHEVROLET
SITE:
SAMPLED BY: PRESCOTT ENVIRONMENTAL
SAMPLE ID: W-1

PROJECT NO: 97-038
MATRIX: WATER
DATE SAMPLED: 12/30/97 11:25:00
DATE RECEIVED: 12/31/97

ANALYTICAL DATA

PARAMETER	RESULTS	MDL*	UNITS
Benzene	ND	0.4	ug/L
Bromodichloromethane	ND	0.4	ug/L
Bromoform	ND	0.4	ug/L
Bromomethane	ND	1.0	ug/L
Carbon tetrachloride	ND	0.5	ug/L
Chlorobenzene	ND	0.5	ug/L
Chlorodibromomethane	ND	0.4	ug/L
Chloroethane	ND	0.3	ug/L
Chloroform	ND	0.5	ug/L
Chloromethane	ND	1.0	ug/L
1,1-Dichloroethane	ND	0.4	ug/L
1,2-Dichloroethane	ND	0.4	ug/L
1,1-Dichloroethene	ND	0.4	ug/L
cis-1,2-Dichloroethene	ND	0.5	ug/L
trans-1,2-Dichloroethene	ND	0.4	ug/L
1,2-Dichloropropane	ND	0.4	ug/L
Ethylbenzene	2	0.4	ug/L
Methylene chloride	ND	1.0	ug/L
Styrene	ND	0.4	ug/L
1,1,2,2-Tetrachloroethane	ND	0.3	ug/L
Tetrachloroethene	0.8	0.4	ug/L
Toluene	0.9	0.5	ug/L
1,1,1-Trichloroethane	ND	0.5	ug/L
1,1,2-Trichloroethane	ND	0.3	ug/L
Trichloroethene	ND	0.4	ug/L
Trichlorofluoromethane	ND	0.5	ug/L
Vinyl chloride	ND	0.4	ug/L
Xylenes (total)	14	1	ug/L
Acetone	ND	5	ug/L
1,2-Dichloroethene (total)	ND	0.2	ug/L
Carbon Disulfide	3	0.5	ug/L
Vinyl Acetate	ND	0.9	ug/L
2-Butanone	ND	2	ug/L
2-Chloroethylvinylether	ND	0.9	ug/L
4-Methyl-2-Pentanone	7	0.5	ug/L
cis-1,3-Dichloropropene	ND	0.4	ug/L
trans-1,3-Dichloropropene	ND	0.4	ug/L
2-Hexanone	ND	2	ug/L

METHOD: 8260 Water, Volatile Organics

(continued on next page)

LAFAYETTE LABORATORY
500 AMBASSADOR CAFFERY PKWY.
SCOTT, LOUISIANA 70583-8544
PHONE (318) 237-4775
FAX (318) 237-8005

Certificate of Analysis No. L1-9712F00-35

PRESCOTT ENV. AND ASSOC. INC. **SAMPLE ID:** W-1

ANALYTICAL DATA (continued)

PARAMETER	RESULTS	MDL*	UNITS
m,p-Xylene(s)	11	1.0	ug/L
o-Xylene	3	0.4	ug/L

SURROGATES	AMOUNT SPIKED	% RECOVERY	LOWER LIMIT	UPPER LIMIT
1,2-Dichloroethane-d4	50 ug/L	101	80	114
Toluene-d8	50 ug/L	100	88	110
4-Bromofluorobenzene	50 ug/L	99	86	115

ANALYZED BY: AHR DATE/TIME: 01/03/98 14:48:00
METHOD: 8260 Water, Volatile Organics
NOTES: * - Method Detection Limit ND - Not Detected
NA - Not Analyzed

COMMENTS: Method 8260A Assocaited Blank:Z003B01 File ID:Z003S01

QUALITY ASSURANCE: This analysis was performed in accordance with EPA guidelines for analysis and quality control. Results on Dry Weight Basis for soil samples. SPL Certification Number 487

Data File: /chem/Z.i/z980103.b/z003s01.d
Date : 03-JAN-98 14:48
Client ID:
Sample Info: 9712F00-35B-8260W/1X;1;1
Purge Volume: 5.0
Column phase: 30m,hp5ms,0.25u df

Instrument: Z.i

Operator: AHR
Column diameter: 0.25

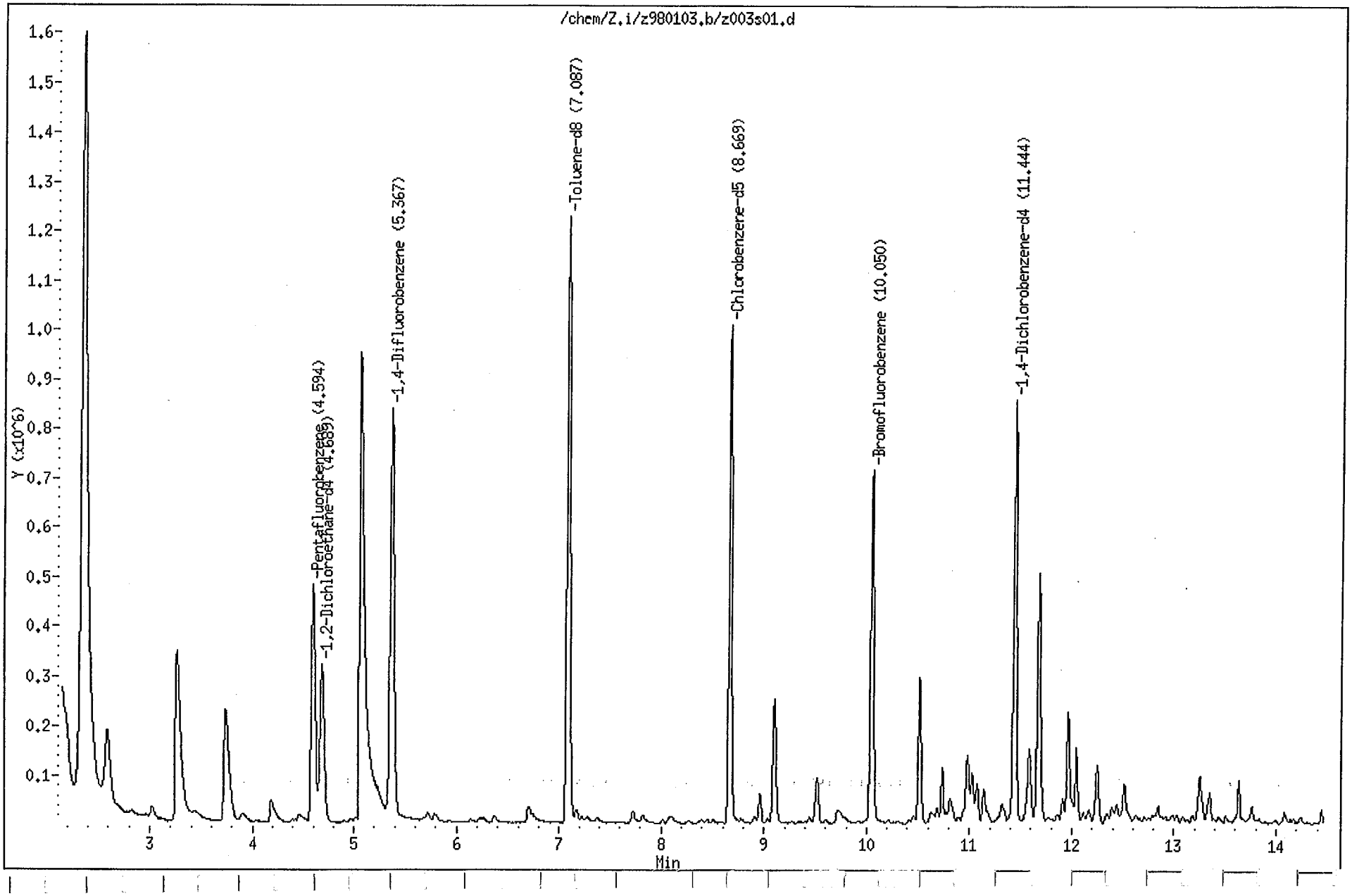

LAFAYETTE LABORATORY
500 AMBASSADOR CAFFERY PKWY.
SCOTT, LOUISIANA 70583-8544
PHONE (318) 237-4775
FAX (318) 237-8005

Certificate of Analysis No. L1-9712F00-36

PRESCOTT ENV. AND ASSOC. INC.
312 WEST FRANKLIN STREET
CHAPEL HILL, NC 27516
ATTN: DOUG GUILD

DATE: 01/12/98

PROJECT: PARKWAY CHEVROLET
SITE:
SAMPLED BY: PRESCOTT ENVIRONMENTAL
SAMPLE ID: FIELD BLANK

PROJECT NO: 97-038
MATRIX: WATER
DATE SAMPLED: 12/26/97 11:00:00
DATE RECEIVED: 12/31/97

ANALYTICAL DATA

PARAMETER	RESULTS	DETECTION LIMIT	UNITS
Oil & Grease, Recoverable Method 9070 *** Analyzed by: DB Date: 01/02/98 12:00:00	ND	44	mg/L

ND - Not detected.

Notes: *Ref: Methods for Chemical Analysis of Water and Wastes, 1983, EPA
**Ref: Standard Methods for Examination of Water & Wastewater, 18th ed.
***Ref: Test Methods for Evaluating Solid Waste, EPA SW846, 3rd Ed.

QUALITY ASSURANCE: This analysis was performed in accordance with EPA guidelines for analysis and quality control. Results on Dry Weight Basis for soil samples. SPL Certification Number 487

LAFAYETTE LABORATORY
500 AMBASSADOR CAFFERY PKWY.
SCOTT, LOUISIANA 70583-8544
PHONE (318) 237-4775
FAX (318) 237-8005

Certificate of Analysis No. L1-9712F00-36

PRESCOTT ENV. AND ASSOC. INC.
312 WEST FRANKLIN STREET
CHAPEL HILL, NC 27516
ATTN: DOUG GUILD

01/12/98

PROJECT: PARKWAY CHEVROLET
SITE:
SAMPLED BY: PRESCOTT ENVIRONMENTAL
SAMPLE ID: FIELD BLANK

PROJECT NO: 97-038
MATRIX: WATER
DATE SAMPLED: 12/26/97 11:00:00
DATE RECEIVED: 12/31/97

ANALYTICAL DATA

PARAMETER	RESULTS	MDL*	UNITS
Benzene	ND	0.4	ug/L
Bromodichloromethane	ND	0.4	ug/L
Bromoform	ND	0.4	ug/L
Bromomethane	ND	1.0	ug/L
Carbon tetrachloride	ND	0.5	ug/L
Chlorobenzene	ND	0.5	ug/L
Chlorodibromomethane	ND	0.4	ug/L
Chloroethane	ND	0.3	ug/L
Chloroform	ND	0.5	ug/L
Chloromethane	ND	1.0	ug/L
1,1-Dichloroethane	ND	0.4	ug/L
1,2-Dichloroethane	ND	0.4	ug/L
1,1-Dichloroethene	ND	0.4	ug/L
cis-1,2-Dichloroethene	ND	0.5	ug/L
trans-1,2-Dichloroethene	ND	0.4	ug/L
1,2-Dichloropropane	ND	0.4	ug/L
Ethylbenzene	ND	0.4	ug/L
Methylene chloride	ND	1.0	ug/L
Styrene	ND	0.4	ug/L
1,1,2,2-Tetrachloroethane	ND	0.3	ug/L
Tetrachloroethene	ND	0.4	ug/L
Toluene	ND	0.5	ug/L
1,1,1-Trichloroethane	ND	0.5	ug/L
1,1,2-Trichloroethane	ND	0.3	ug/L
Trichloroethene	ND	0.4	ug/L
Trichlorofluoromethane	ND	0.5	ug/L
Vinyl chloride	ND	0.4	ug/L
Xylenes (total)	ND	1	ug/L
Acetone	ND	5	ug/L
1,2-Dichloroethene (total)	ND	0.2	ug/L
Carbon Disulfide	ND	0.5	ug/L
Vinyl Acetate	ND	0.9	ug/L
2-Butanone	ND	2	ug/L
2-Chloroethylvinylether	ND	0.9	ug/L
4-Methyl-2-Pentanone	ND	0.5	ug/L
cis-1,3-Dichloropropene	ND	0.4	ug/L
trans-1,3-Dichloropropene	ND	0.4	ug/L
2-Hexanone	ND	2	ug/L

METHOD: 8260 Water, Volatile Organics

(continued on next page)

LAFAYETTE LABORATORY
500 AMBASSADOR CAFFERY PKWY.
SCOTT, LOUISIANA 70583-8544
PHONE (318) 237-4775
FAX (318) 237-8005

Certificate of Analysis No. L1-9712F00-36

PRESCOTT ENV. AND ASSOC. INC. **SAMPLE ID:** FIELD BLANK

ANALYTICAL DATA (continued)

PARAMETER	RESULTS	MDL*	UNITS
m,p-Xylene(s)	ND	1.0	ug/L
o-Xylene	ND	0.4	ug/L

SURROGATES	AMOUNT SPIKED	% RECOVERY	LOWER LIMIT	UPPER LIMIT
1,2-Dichloroethane-d4	50 ug/L	99	80	114
Toluene-d8	50 ug/L	102	88	110
4-Bromofluorobenzene	50 ug/L	96	86	115

ANALYZED BY: AHR DATE/TIME: 01/03/98 15:21:00
METHOD: 8260 Water, Volatile Organics
NOTES: * - Method Detection Limit ND - Not Detected
NA - Not Analyzed

COMMENTS: Method 8260A Assocaited Blank:Z003B01 File ID:Z003S02

QUALITY ASSURANCE: This analysis was performed in accordance with EPA guidelines for analysis and quality control. Results on Dry Weight Basis for soil samples. SPL Certification Number 487

Data File: /chem/Z.i/z980103.b/z003s02.d
Date : 03-JAN-98 15:21
Client ID:
Sample Info: 9712F00-36B-8260W/1X;1;1
Purge Volume: 5.0
Column phase: 30m,hp5ms,0.25u df

Instrument: Z.i

Operator: AHR
Column diameter: 0.25

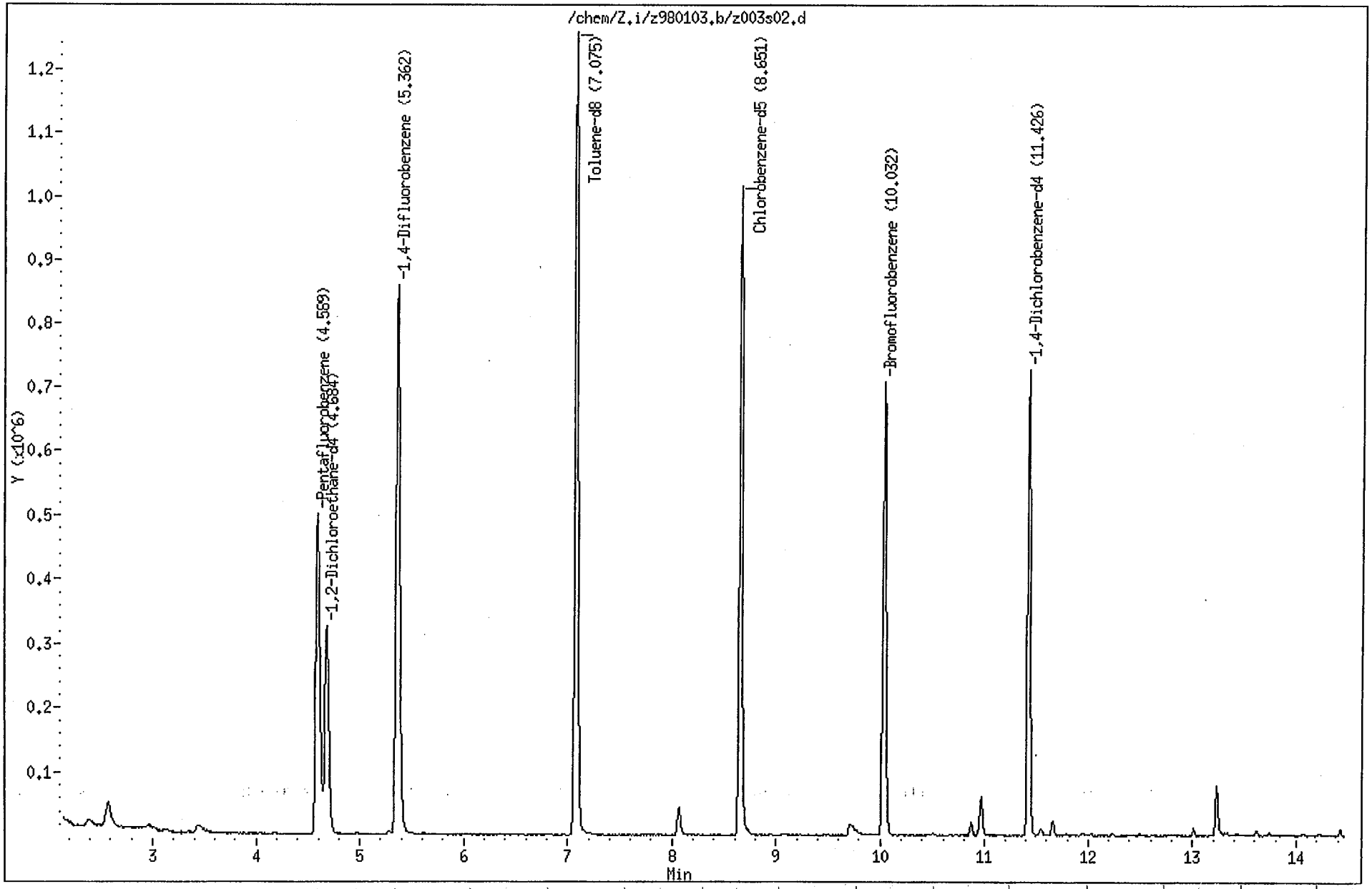

** SPL BATCH QUALITY CONTROL REPORT **

Method 8260

LAFAYETTE LABORATORY
500 AMBASSADOR CAFFERY PKWY.
SCOTT, LOUISIANA 70583-8544
PHONE (318) 237-4775
FAX (318) 237-8005

Matrix: Soil

Units: ug/Kg

Batch Id: X980102204305

LABORATORY CONTROL SAMPLE

SPIKE COMPOUNDS	Method Blank Result <2>	Spike Added <3>	Blank Spike Result <1>	Blank Spike Recovery %	QC Limits(**) (Mandatory) % Recovery Range
1,1-Dichloroethene	ND	50	49	98.0	60 - 140
Benzene	ND	50	51	102	70 - 140
Trichloroethene	ND	50	50	100	65 - 149
Toluene	ND	50	50	100	60 - 130
Chlorobenzene	ND	50	51	102	60 - 130

MATRIX SPIKES

SPIKE COMPOUNDS	Sample Results <2>	Spike Added <3>	Matrix Spike Result <1>	Matrix Spike Recovery <4>	Matrix Spike Duplicate Result <1>	Matrix Spike Duplicate Recovery <5>	MS/MSD Relative % Difference	QC Limits(***) (Advisory) RPD Max.	Recovery Range
1,1-DICHLOROETHENE	ND	61	59	96	60	98	2	40	60 - 140
BENZENE	ND	61	61	100	62	102	2	40	70 - 140
TRICHLOROETHENE	ND	61	62	101	62	102	1	40	65 - 149
TOLUENE	ND	61	60	98	62	102	4	40	60 - 130
CHLOROBENZENE	ND	61	60	99	62	101	2	40	60 - 130

Analyst: SEN

Sequence Date: 01/02/98

SPL ID of sample spiked: 9712E84-01C

Sample File ID: X002S02.D

Method Blank File ID: X002B01

Blank Spike File ID: X002TL1.D

Matrix Spike File ID: X002K01.D

Matrix Spike Duplicate File ID: X002KD1.D

* = Values Outside QC Range. « = Data outside Method Specification limits.

NC = Not Calculated (Sample exceeds spike by factor of 4 or more)

ND = Not Detected/Below Detection Limit

% Recovery = [(<1> - <2>) / <3>] x 100

LCS % Recovery = (<1> / <3>) x 100

Relative Percent Difference = |(<4> - <5> | / [(<4> + <5>) x 0.5] x 100

(**) = Source: SPL - Lafayette

(***) = Source: CLP SOW 1/91

SAMPLES IN BATCH(SPL ID): 9712C12-07A 9712C12-08A 9712C12-09A 9712E99-26B 9712E99-22B 9712E84-01C 9712E84-02C 9712E84-03C 9712E84-04C 9712C12-10A

** SPL BATCH QUALITY CONTROL REPORT **

Method 8260

LAFAYETTE LABORATORY
500 AMBASSADOR CAFFERY PKWY.
SCOTT, LOUISIANA 70583-8544
PHONE (318) 237-4775
FAX (318) 237-8005

Matrix: Soil

Units: ug/Kg

Batch Id: X980105204301

LABORATORY CONTROL SAMPLE

SPIKE COMPOUNDS	Method Blank Result <2>	Spike Added <3>	Blank Spike Result <1>	Blank Spike Recovery %	QC Limits(**) (Mandatory) % Recovery Range
1,1-Dichloroethene	ND	50	48	96.0	60 - 140
Benzene	ND	50	51	102	70 - 140
Trichloroethene	ND	50	50	100	65 - 149
Toluene	ND	50	49	98.0	60 - 130
Chlorobenzene	ND	50	50	100	60 - 130

MATRIX SPIKES

SPIKE COMPOUNDS	Sample Results <2>	Spike Added <3>	Matrix Spike Result <1>	Matrix Spike Recovery <4>	Matrix Spike Duplicate Result <1>	Matrix Spike Duplicate Recovery <5>	MS/MSD Relative % Difference	QC Limits(***) (Advisory) RPD Max.	QC Limits(***) (Advisory) Recovery Range
1,1-DICHLOROETHENE	ND	50	47	93	45	91	2	40	60 - 140
BENZENE	ND	50	47	94	48	96	2	40	70 - 140
TRICHLOROETHENE	ND	50	46	93	47	94	1	40	65 - 149
TOLUENE	ND	50	48	95	48	96	1	40	60 - 130
CHLOROBENZENE	ND	50	48	96	48	97	1	40	60 - 130

Analyst: SEN

Sequence Date: 01/05/98

SPL ID of sample spiked: 9712B95-03A

Sample File ID: X005S01.D

Method Blank File ID: X005B02

Blank Spike File ID: X005TL2.D

Matrix Spike File ID: X005K01.D

Matrix Spike Duplicate File ID: X005KD1.D

* = Values Outside QC Range. « = Data outside Method Specification limits.

NC = Not Calculated (Sample exceeds spike by factor of 4 or more)

ND = Not Detected/Below Detection Limit

% Recovery = [(<1> - <2>) / <3>] x 100

LCS % Recovery = (<1> / <3>) x 100

Relative Percent Difference = |(<4> - <5> | / [(<4> + <5>) x 0.5] x 100

(**) = Source: SPL - Lafayette

(***) = Source: CLP SOW 1/94

SAMPLES IN BATCH(SPL ID): 9712E99-25B 9712E99-28B 9712E99-19B 9712C71-03C 9712C71-02C 9712C71-05C 9712C71-06C

** SPL BATCH QUALITY CONTROL REPORT **

Method 8260

LAFAYETTE LABORATORY
500 AMBASSADOR CAFFERY PKWY.
SCOTT, LOUISIANA 70583-8544
PHONE (318) 237-4775
FAX (318) 237-8005

Matrix: Soil

Units: ug/Kg

Batch Id: X980107204301

LABORATORY CONTROL SAMPLE

SPIKE COMPOUNDS	Method Blank Result <2>	Spike Added <3>	Blank Spike Result <1>	Blank Spike Recovery %	QC Limits(**) (Mandatory) % Recovery Range
1,1-Dichloroethene	ND	50	58	116	60 - 140
Benzene	ND	50	57	114	70 - 140
Trichloroethene	ND	50	54	108	65 - 149
Toluene	ND	50	53	106	60 - 130
Chlorobenzene	ND	50	54	108	60 - 130

MATRIX SPIKES

SPIKE COMPOUNDS	Sample Results <2>	Spike Added <3>	Matrix Spike Result <1>	Matrix Spike Recovery <4>	Matrix Spike Duplicate Result <1>	Matrix Spike Duplicate Recovery <5>	MS/MSD Relative % Difference	QC Limits(***) (Advisory) RPD Max.	Recovery Range
1,1-DICHLOROETHENE	ND	58	65	113	71	122	8	40	60 - 140
BENZENE	ND	58	64	111	67	115	4	40	70 - 140
TRICHLOROETHENE	ND	58	59	102	57	98	4	40	65 - 149
TOLUENE	ND	58	61	106	66	114	7	40	60 - 130
CHLOROBENZENE	ND	58	59	102	62	106	4	40	60 - 130

Analyst: SEN

Sequence Date: 01/07/98

SPL ID of sample spiked: 9712F00-34B

Sample File ID: X007S01.D

Method Blank File ID: X007B02

Blank Spike File ID: X007TL2.D

Matrix Spike File ID: X007K01.D

Matrix Spike Duplicate File ID: X007KD1.D

* = Values Outside QC Range. « = Data outside Method Specification limits.

NC = Not Calculated (Sample exceeds spike by factor of 4 or more)

ND = Not Detected/Below Detection Limit

% Recovery = [(<1> - <2>) / <3>] x 100

LCS % Recovery = (<1> / <3>) x 100

Relative Percent Difference = |(<4> - <5> | / [(<4> + <5>) x 0.5] x 100

(**) = Source: SPL - Lafayette

(***) = Source: CLP SOW 1/94

SAMPLES IN BATCH(SPL ID): 9712E99-23B 9712E99-24B 9712F00-34B 9712F00-33B 9712E99-20B 9712E99-27B 9712E99-21B

** SPL BATCH QUALITY CONTROL REPORT **

Method 8260A

LAFAYETTE LABORATORY
500 AMBASSADOR CAFFERY PKWY.
SCOTT, LOUISIANA 70583-8544
PHONE (318) 237-4775
FAX (318) 237-8005

Matrix: Water

Units: ug/L

Batch Id: Z980103190951

LABORATORY CONTROL SAMPLE

SPIKE COMPOUNDS	Blank Results	Spike Added	LCS		LCS Duplicate		LCS/LCSD Relative % Difference	QC Limits(**) (Mandatory)	
			Result	Recovery	Result	Recovery		RPD	Recovery Range
		<3>	<1>	<4>	<1>	<5>		Max.	
1,1-Dichloroethene	ND	50	53	106	55	110	3.7	14.00	61 - 145
Benzene	ND	50	52	104	54	108	3.8	11.00	76 - 127
Trichloroethene	ND	50	52	104	54	108	3.8	14.00	71 - 120
Toluene	ND	50	51	102	54	108	5.7	13.00	76 - 125
Chlorobenzene	ND	50	52	104	54	108	3.8	13.00	75 - 130

Analyst: AHR

Sequence Date: 01/03/98

SPL ID of sample spiked: METHSPIKEDU

Sample File ID: Z003TL1.D

Method Blank File ID: Z003B01

Blank Spike File ID: Z003TD1.D

Matrix Spike File ID:

Matrix Spike Duplicate File ID: Z003TD1.D

* = Values Outside QC Range. « = Data outside Method Specification limits.

NC = Not Calculated (Sample exceeds spike by factor of 4 or more)

ND = Not Detected/Below Detection Limit

% Recovery = [(<1> - <2>) / <3>] x 100

LCS % Recovery = (<1> / <3>) x 100

Relative Percent Difference = |(<4> - <5> | / [(<4> + <5>) x 0.5] x 100

(**) = Source: SPL Lafayette, April 1994

(***) = Source: SPL Lafayette, April 1994

SAMPLES IN BATCH(SPL ID): 9712F00-35B 9712F00-36B

LAFAYETTE LABORATORY
500 AMBASSADOR CAFFERY PKWY.
SCOTT, LOUISIANA 70583-8544
PHONE (318) 237-4775
FAX (318) 237-8005

SPL Blank QC Report

Matrix: Soil
Sample ID: BLANK
Batch: X980102204305

Reported on: 01/12/98 12:25
Analyzed on: 01/02/98 09:26
Analyst: SEN

Method 8260 - X002B01

Compound	Result	Detection Limit	Units
Chloromethane	ND	10	ug/Kg
Vinyl Chloride	ND	10	ug/Kg
Bromomethane	ND	10	ug/Kg
Chloroethane	ND	10	ug/Kg
Trichlorofluoromethane	ND	5	ug/Kg
Acetone	ND	100	ug/Kg
1,1-Dichloroethene	ND	5	ug/Kg
Methylene Chloride	ND	10	ug/Kg
1,2-Dichloroethene (total)	ND	5	ug/Kg
Carbon Disulfide	ND	5	ug/Kg
trans-1,2-Dichloroethene	ND	5	ug/Kg
1,1-Dichloroethane	ND	5	ug/Kg
Vinyl Acetate	ND	10	ug/Kg
2-Butanone	ND	10	ug/Kg
cis-1,2-Dichloroethene	ND	5	ug/Kg
Chloroform	ND	5	ug/Kg
1,1,1-Trichloroethane	ND	5	ug/Kg
1,2-Dichloroethane	ND	5	ug/Kg
Benzene	ND	5	ug/Kg
Carbon Tetrachloride	ND	5	ug/Kg
1,2-Dichloropropane	ND	5	ug/Kg
Trichloroethene	ND	5	ug/Kg
Bromodichloromethane	ND	5	ug/Kg
2-Chloroethylvinylether	ND	10	ug/Kg
4-Methyl-2-Pentanone	ND	10	ug/Kg
cis-1,3-Dichloropropene	ND	5	ug/Kg
trans-1,3-Dichloropropene	ND	5	ug/Kg
Toluene	ND	5	ug/Kg
1,1,2-Trichloroethane	ND	5	ug/Kg
2-Hexanone	ND	10	ug/Kg
Dibromochloromethane	ND	5	ug/Kg
Tetrachloroethene	ND	5	ug/Kg
Chlorobenzene	ND	5	ug/Kg
Xylene (Total)	7	5	ug/Kg

Notes

ND - Not detected.

LAFAYETTE LABORATORY
500 AMBASSADOR CAFFERY PKWY.
SCOTT, LOUISIANA 70583-8544
PHONE (318) 237-4775
FAX (318) 237-3005

SPL Blank QC Report

Matrix: Soil
Sample ID: BLANK
Batch: X980102204305

Reported on: 01/12/98 12:25
Analyzed on: 01/02/98 09:26
Analyst: SEN

Method 8260 - X002B01

Compound	Result	Detection Limit	Units
Ethylbenzene	ND	5	ug/Kg
m,p-Xylene(s)	ND	5	ug/Kg
Bromoform	ND	5	ug/Kg
Styrene	ND	5	ug/Kg
o-Xylene	ND	5	ug/Kg
1,1,2,2-Tetrachloroethane	ND	5	ug/Kg

Surrogate	Result	QC Criteria	Units
SS1-1,2-Dichloroethane-d4	113	80-120	% Recovery
SS2-Toluene-d8	97	81-117	% Recovery
SS3-Bromofluorobenzene	101	74-121	% Recovery

Samples in Batch 9712E99-22 9712E99-26

Notes

ND - Not detected.

LAFAYETTE LABORATORY
500 AMBASSADOR CAFFERY PKWY.
SCOTT, LOUISIANA 70583-8544
PHONE (318) 237-4775
FAX (318) 237-8005

SPL Blank QC Report

Matrix: Soil
Sample ID: BLANK
Batch: X980105204301

Reported on: 01/12/98 12:25
Analyzed on: 01/05/98 12:18
Analyst: SEN

Method 8260 - X005B02

Compound	Result	Detection Limit	Units
Chloromethane	ND	10	ug/Kg
Vinyl Chloride	ND	10	ug/Kg
Bromomethane	ND	10	ug/Kg
Chloroethane	ND	10	ug/Kg
Trichlorofluoromethane	ND	5	ug/Kg
Acetone	ND	100	ug/Kg
1,1-Dichloroethene	ND	5	ug/Kg
Methylene Chloride	ND	10	ug/Kg
1,2-Dichloroethene (total)	ND	5	ug/Kg
Carbon Disulfide	ND	5	ug/Kg
trans-1,2-Dichloroethene	ND	5	ug/Kg
1,1-Dichloroethane	ND	5	ug/Kg
Vinyl Acetate	ND	10	ug/Kg
2-Butanone	ND	10	ug/Kg
cis-1,2-Dichloroethene	ND	5	ug/Kg
Chloroform	ND	5	ug/Kg
1,1,1-Trichloroethane	ND	5	ug/Kg
1,2-Dichloroethane	ND	5	ug/Kg
Benzene	ND	5	ug/Kg
Carbon Tetrachloride	ND	5	ug/Kg
1,2-Dichloropropane	ND	5	ug/Kg
Trichloroethene	ND	5	ug/Kg
Bromodichloromethane	ND	5	ug/Kg
2-Chloroethylvinylether	ND	10	ug/Kg
4-Methyl-2-Pentanone	ND	10	ug/Kg
cis-1,3-Dichloropropene	ND	5	ug/Kg
trans-1,3-Dichloropropene	ND	5	ug/Kg
Toluene	ND	5	ug/Kg
1,1,2-Trichloroethane	ND	5	ug/Kg
2-Hexanone	ND	10	ug/Kg
Dibromochloromethane	ND	5	ug/Kg
Tetrachloroethene	ND	5	ug/Kg
Chlorobenzene	ND	5	ug/Kg
Xylene (Total)	ND	5	ug/Kg

Notes
ND - Not detected.

LAFAYETTE LABORATORY
500 AMBASSADOR CAFFERY PKWY.
SCOTT, LOUISIANA 70583-8544
PHONE (318) 237-4775
FAX (318) 237-3005

SPL Blank QC Report

Matrix: Soil
Sample ID: BLANK
Batch: X980105204301

Reported on: 01/12/98 12:25
Analyzed on: 01/05/98 12:18
Analyst: SEN

Method 8260 - X005B02

Compound	Result	Detection Limit	Units
Ethylbenzene	ND	5	ug/Kg
m,p-Xylene(s)	ND	5	ug/Kg
Bromoform	ND	5	ug/Kg
Styrene	ND	5	ug/Kg
o-Xylene	ND	5	ug/Kg
1,1,2,2-Tetrachloroethane	ND	5	ug/Kg

Surrogate	Result	QC Criteria	Units
SS1-1,2-Dichloroethane-d4	118	80-120	% Recovery
SS2-Toluene-d8	98	81-117	% Recovery
SS3-Bromofluorobenzene	105	74-121	% Recovery

Samples in Batch 9712E99-19 9712E99-25 9712E99-28

Notes

ND - Not detected.

LAFAYETTE LABORATORY
500 AMBASSADOR CAFFERY PKWY.
SCOTT, LOUISIANA 70583-8544
PHONE (318) 237-4775
FAX (318) 237-9035

SPL Blank QC Report

Matrix: Soil
Sample ID: BLANK
Batch: X980107204301

Reported on: 01/12/98 12:25
Analyzed on: 01/07/98 17:47
Analyst: SEN

Method 8260 - X007B02

Compound	Result	Detection Limit	Units
Chloromethane	ND	10	ug/Kg
Vinyl Chloride	ND	10	ug/Kg
Bromomethane	ND	10	ug/Kg
Chloroethane	ND	10	ug/Kg
Trichlorofluoromethane	ND	5	ug/Kg
Acetone	ND	100	ug/Kg
1,1-Dichloroethene	ND	5	ug/Kg
Methylene Chloride	ND	10	ug/Kg
1,2-Dichloroethene (total)	ND	5	ug/Kg
Carbon Disulfide	ND	5	ug/Kg
trans-1,2-Dichloroethene	ND	5	ug/Kg
1,1-Dichloroethane	ND	5	ug/Kg
Vinyl Acetate	ND	10	ug/Kg
2-Butanone	ND	10	ug/Kg
cis-1,2-Dichloroethene	ND	5	ug/Kg
Chloroform	ND	5	ug/Kg
1,1,1-Trichloroethane	ND	5	ug/Kg
1,2-Dichloroethane	ND	5	ug/Kg
Benzene	ND	5	ug/Kg
Carbon Tetrachloride	ND	5	ug/Kg
1,2-Dichloropropane	ND	5	ug/Kg
Trichloroethene	ND	5	ug/Kg
Bromodichloromethane	ND	5	ug/Kg
2-Chloroethylvinylether	ND	10	ug/Kg
4-Methyl-2-Pentanone	ND	10	ug/Kg
cis-1,3-Dichloropropene	ND	5	ug/Kg
trans-1,3-Dichloropropene	ND	5	ug/Kg
Toluene	ND	5	ug/Kg
1,1,2-Trichloroethane	ND	5	ug/Kg
2-Hexanone	ND	10	ug/Kg
Dibromochloromethane	ND	5	ug/Kg
Tetrachloroethene	ND	5	ug/Kg
Chlorobenzene	ND	5	ug/Kg
Xylene (Total)	ND	5	ug/Kg

Notes
ND - Not detected.

LAFAYETTE LABORATORY
500 AMBASSADOR CAFFERY PKWY.
SCOTT, LOUISIANA 70583-8544
PHONE (318) 237-4775
FAX (318) 237-1005

SPL Blank QC Report

Matrix: Soil
Sample ID: BLANK
Batch: X980107204301

Reported on: 01/12/98 12:25
Analyzed on: 01/07/98 17:47
Analyst: SEN

Method 8260 - X007B02

Compound	Result	Detection Limit	Units
Ethylbenzene	ND	5	ug/Kg
m,p-Xylene(s)	ND	10	ug/Kg
Bromoform	ND	5	ug/Kg
Styrene	ND	5	ug/Kg
o-Xylene	ND	5	ug/Kg
1,1,2,2-Tetrachloroethane	ND	5	ug/Kg

Surrogate	Result	QC Criteria	Units
SS1-1,2-Dichloroethane-d4	112	80-120	% Recovery
SS2-Toluene-d8	113	81-117	% Recovery
SS3-Bromofluorobenzene	111	74-121	% Recovery

Samples in Batch 9712E99-20 9712E99-21 9712E99-23 9712E99-24 9712E99-27

Notes
ND - Not detected.

LAFAYETTE LABORATORY
500 AMBASSADOR CAFFERY PKWY.
SCOTT, LOUISIANA 70583-8544
PHONE (318) 237-4775
FAX (318) 237-9005

SPL Blank QC Report

Matrix: Soil
Sample ID: BLANK
Batch: X980107204301

Reported on: 01/12/98 13:03
Analyzed on: 01/07/98 17:47
Analyst: SEN

Method 8260 - X007B02

Compound	Result	Detection Limit	Units
Chloromethane	ND	10	ug/Kg
Vinyl Chloride	ND	10	ug/Kg
Bromomethane	ND	10	ug/Kg
Chloroethane	ND	10	ug/Kg
Trichlorofluoromethane	ND	5	ug/Kg
Acetone	ND	100	ug/Kg
1,1-Dichloroethene	ND	5	ug/Kg
Methylene Chloride	ND	10	ug/Kg
1,2-Dichloroethene (total)	ND	5	ug/Kg
Carbon Disulfide	ND	5	ug/Kg
trans-1,2-Dichloroethene	ND	5	ug/Kg
1,1-Dichloroethane	ND	5	ug/Kg
Vinyl Acetate	ND	10	ug/Kg
2-Butanone	ND	10	ug/Kg
cis-1,2-Dichloroethene	ND	5	ug/Kg
Chloroform	ND	5	ug/Kg
1,1,1-Trichloroethane	ND	5	ug/Kg
1,2-Dichloroethane	ND	5	ug/Kg
Benzene	ND	5	ug/Kg
Carbon Tetrachloride	ND	5	ug/Kg
1,2-Dichloropropane	ND	5	ug/Kg
Trichloroethene	ND	5	ug/Kg
Bromodichloromethane	ND	5	ug/Kg
2-Chloroethylvinylether	ND	10	ug/Kg
4-Methyl-2-Pentanone	ND	10	ug/Kg
cis-1,3-Dichloropropene	ND	5	ug/Kg
trans-1,3-Dichloropropene	ND	5	ug/Kg
Toluene	ND	5	ug/Kg
1,1,2-Trichloroethane	ND	5	ug/Kg
2-Hexanone	ND	10	ug/Kg
Dibromochloromethane	ND	5	ug/Kg
Tetrachloroethene	ND	5	ug/Kg
Chlorobenzene	ND	5	ug/Kg
Xylene (Total)	ND	5	ug/Kg

Notes
ND - Not detected.

LAFAYETTE LABORATORY
500 AMBASSADOR CAFFERY PKWY.
SCOTT, LOUISIANA 70583-8544
PHONE (318) 237-4775
FAX (318) 237-9665

SPL Blank QC Report

Matrix: Soil
Sample ID: BLANK
Batch: X980107204301

Reported on: 01/12/98 13:03
Analyzed on: 01/07/98 17:47
Analyst: SEN

Method 8260 - X007B02

Compound	Result	Detection Limit	Units
Ethylbenzene	ND	5	ug/Kg
m,p-Xylene(s)	ND	10	ug/Kg
Bromoform	ND	5	ug/Kg
Styrene	ND	5	ug/Kg
o-Xylene	ND	5	ug/Kg
1,1,2,2-Tetrachloroethane	ND	5	ug/Kg

Surrogate	Result	QC Criteria	Units
SS1-1,2-Dichloroethane-d4	112	80-120	% Recovery
SS2-Toluene-d8	113	81-117	% Recovery
SS3-Bromofluorobenzene	111	74-121	% Recovery

Samples in Batch 9712F00-33 9712F00-34

Notes

ND - Not detected.

LAFAYETTE LABORATORY
500 AMBASSADOR CAFFERY PKWY.
SCOTT, LOUISIANA 70583-8544
PHONE (318) 237-4775
FAX (318) 237-3665

SPL Blank QC Report

Matrix: Water
Sample ID: BLANK
Batch: Z980103190951

Reported on: 01/12/98 13:03
Analyzed on: 01/03/98 13:37
Analyst: AHR

Method 8260A - Z003B01

Compound	Result	Detection Limit	Units
Chloromethane	ND	1.0	ug/L
Vinyl Chloride	ND	0.4	ug/L
Bromomethane	ND	1.0	ug/L
Chloroethane	ND	0.3	ug/L
Trichlorofluoromethane	ND	0.5	ug/L
Acetone	ND	5	ug/L
1,1-Dichloroethene	ND	0.4	ug/L
Methylene Chloride	ND	1.0	ug/L
1,2-Dichloroethene (total)	ND	0.2	ug/L
Carbon Disulfide	ND	0.5	ug/L
trans-1,2-Dichloroethene	ND	0.4	ug/L
1,1-Dichloroethane	ND	0.4	ug/L
Vinyl Acetate	ND	0.9	ug/L
2-Butanone	ND	2	ug/L
cis-1,2-Dichloroethene	ND	0.5	ug/L
Chloroform	ND	0.5	ug/L
1,1,1-Trichloroethane	ND	0.5	ug/L
1,2-Dichloroethane	ND	0.4	ug/L
Benzene	ND	0.4	ug/L
Carbon Tetrachloride	ND	0.5	ug/L
1,2-Dichloropropane	ND	0.4	ug/L
Trichloroethene	ND	0.4	ug/L
Bromodichloromethane	ND	0.4	ug/L
2-Chloroethylvinylether	ND	0.9	ug/L
4-Methyl-2-Pentanone	ND	0.5	ug/L
cis-1,3-Dichloropropene	ND	0.4	ug/L
trans-1,3-Dichloropropene	ND	0.4	ug/L
Toluene	ND	0.5	ug/L
1,1,2-Trichloroethane	ND	0.3	ug/L
2-Hexanone	ND	2	ug/L
Dibromochloromethane	ND	0.4	ug/L
Tetrachloroethene	ND	0.4	ug/L
Chlorobenzene	ND	0.5	ug/L
Xylene (Total)	ND	1	ug/L

Notes
ND - Not detected.

LAFAYETTE LABORATORY
500 AMBASSADOR CAFFERY PKWY.
SCOTT, LOUISIANA 70583-8544
PHONE (318) 237-4775
FAX (318) 237-9005

SPL Blank QC Report

Matrix: Water
Sample ID: BLANK
Batch: Z980103190951

Reported on: 01/12/98 13:03
Analyzed on: 01/03/98 13:37
Analyst: AHR

Method 8260A - Z003B01

Compound	Result	Detection Limit	Units
Ethylbenzene	ND	0.4	ug/L
m,p-Xylene(s)	ND	1.0	ug/L
Bromoform	ND	0.4	ug/L
Styrene	ND	0.4	ug/L
o-Xylene	ND	0.4	ug/L
1,1,2,2-Tetrachloroethane	ND	0.3	ug/L

Surrogate	Result	QC Criteria	Units
1,2-Dichloroethane-d4	100	80-114	% Recovery
Toluene-d8	99	88-110	% Recovery
Bromofluorobenzene	97	86-115	% Recovery

Samples in Batch 9712F00-35 9712F00-36

Notes

ND - Not detected.

LAFAYETTE LABORATORY
500 AMBASSADOR CAFFERY PKWY.
SCOTT, LOUISIANA 70583-8544
PHONE (318) 237-4775
FAX (318) 237-8005

** SPL QUALITY CONTROL REPORT **

Matrix: Soil

Reported on: 01/06/98
Analyzed on: 01/06/98
Analyst: DRP

This sample was randomly selected for use in the SPL quality control program. The results are as follows:

Total Solids
EPA CLP Inorganic SOW-ILM03

-- DUPLICATE ANALYSIS --

SPL Sample ID	Original Sample Concentration wt%	Duplicate Sample wt%	RPD	RPD Max.
9712E99-01A	85.5	80.9	5.5	20

TSOL980106080000-9801174

Samples in batch:

9712E99-01A	9712E99-02A	9712E99-03A	9712E99-04A
9712E99-05A	9712E99-06A	9712E99-07A	9712E99-08A
9712E99-09A	9712E99-10A	9712E99-11A	9712E99-12A
9712E99-13A	9712E99-14A	9712E99-15A	9712E99-16A
9712E99-17A			

COMMENTS:

LAFAYETTE LABORATORY
500 AMBASSADOR CAFFERY PKWY.
SCOTT, LOUISIANA 70583-8544
PHONE (318) 237-4775
FAX (318) 237-8005

** SPL QUALITY CONTROL REPORT **

Matrix: Soil

Reported on: 01/06/98
Analyzed on: 01/06/98
Analyst: DRP

This sample was randomly selected for use in the SPL quality control program. The results are as follows:

Total Solids
EPA CLP Inorganic SOW-ILM03

-- DUPLICATE ANALYSIS --

SPL Sample ID	Original Sample Concentration wt%	Duplicate Sample wt%	RPD	RPD Max.
9712E99-18A	83.1	81.4	2.1	20

TSOL980106090000-9801175

Samples in batch:

9712C51-06A	9712C60-10A	9712E99-18A	9712E99-19A
9712E99-20A	9712E99-21A	9712E99-22A	9712E99-23A
9712E99-24A	9712E99-25A	9712E99-26A	9712E99-27A
9712E99-28A	9712F00-29A	9712F00-30A	9712F00-31A
9712F00-32A	9712F00-33A	9712F00-34A	

COMMENTS:

LAFAYETTE LABORATORY
500 AMBASSADOR CAFFERY PKWY.
SCOTT, LOUISIANA 70583-8544
PHONE (318) 237-4775
FAX (318) 237-8005

** SPL QUALITY CONTROL REPORT **

Matrix: Soil

Reported on: 01/07/98
Analyzed on: 01/05/98
Analyst: WJB

This sample was randomly selected for use in the SPL quality control program. Samples chosen are fortified with a known concentration in duplicate. The results are as follows:

Oil & Grease, soxhlet
Method 9071A ***

SPL Sample ID Number	Method Blank mg/kg	Sample Result mg/kg	Spike Added mg/kg	Matrix Spike Result mg/kg	Matrix Spike Recovery %	Matrix Spike Duplicate Result mg/kg	Matrix Spike Duplicate Recovery %	RPD (%)	QC LIMITS (Advisory) RPD Max	QC LIMITS (Advisory) % REC
BLANK_SPIKE	ND	ND	1000	960	96.0	940	94.0	2.1	20	80 -120

9071980105160000-9801193

Samples in batch:

9712E99-01A 9712E99-02A 9712E99-03A 9712E99-04A
9712E99-05A 9712E99-06A 9712E99-07A 9712E99-08A
9712E99-09A 9712E99-10A

COMMENTS:

LAFAYETTE LABORATORY
500 AMBASSADOR CAFFERY PKWY.
SCOTT, LOUISIANA 70583-8544
PHONE (318) 237-4775
FAX (318) 237-8005

** SPL QUALITY CONTROL REPORT **

Matrix: Soil

Reported on: 01/08/98
Analyzed on: 01/06/98
Analyst: WJB

This sample was randomly selected for use in the SPL quality control program. Samples chosen are fortified with a known concentration in duplicate. The results are as follows:

Oil & Grease, soxhlet
Method 9071A ***

SPL Sample ID Number	Method Blank mg/kg	Sample Result mg/kg	Spike Added mg/kg	Matrix Spike Result mg/kg	Matrix Spike Recovery %	Matrix Spike Duplicate Result mg/kg	Matrix Spike Duplicate Recovery %	RPD (%)	QC LIMITS (Advisory) RPD Max	QC LIMITS (Advisory) % REC
BLANK_SPIKE	ND	ND	1000	940	94.0	980	98.0	4.2	20	80 -120

9071980106090000-9801254

Samples in batch:

9712E99-11A 9712E99-12A 9712E99-14A 9712E99-15A
9712E99-16A 9712E99-17A 9712E99-18A 9712E99-19A
9712E99-20A

COMMENTS:

LAFAYETTE LABORATORY
500 AMBASSADOR CAFFERY PKWY.
SCOTT, LOUISIANA 70583-8544
PHONE (318) 237-4775
FAX (318) 237-8005

** SPL QUALITY CONTROL REPORT **

Matrix: Soil

Reported on: 01/08/98
Analyzed on: 01/06/98
Analyst: WJB

This sample was randomly selected for use in the SPL quality control program. Samples chosen are fortified with a known concentration in duplicate. The results are as follows:

Oil & Grease, soxhlet
Method 9071A ***

SPL Sample ID Number	Method Blank mg/kg	Sample Result mg/kg	Spike Added mg/kg	Matrix Spike Result mg/kg	Matrix Spike Recovery %	Matrix Spike Duplicate Result mg/kg	Matrix Spike Duplicate Recovery %	RPD (%)	QC LIMITS (Advisory) RPD Max	QC LIMITS (Advisory) % REC
BLANK_SPIKE	ND	ND	1000	1020	102	1050	105	2.9	20	80 -120

9071980106150000-9801282

Samples in batch:

9712E99-13A 9712E99-21A 9712E99-22A 9712E99-23A
9712E99-24A 9712E99-25A 9712E99-26A 9712E99-27A
9712E99-28A

COMMENTS:

LAFAYETTE LABORATORY
500 AMBASSADOR CAFFERY PKWY.
SCOTT, LOUISIANA 70583-8544
PHONE (318) 237-4775
FAX (318) 237-8005

** SPL QUALITY CONTROL REPORT **

Matrix: Water

Reported on: 01/02/98
Analyzed on: 01/02/98
Analyst: DB

This sample was randomly selected for use in the SPL quality control program. Samples chosen are fortified with a known concentration in duplicate. The results are as follows:

Oil & Grease, Recoverable
Method 9070 ***

SPL Sample ID Number	Method Blank mg/L	Sample Result mg/L	Spike Added mg/L	Matrix Spike Result mg/L	Matrix Spike Recovery %	Matrix Spike Duplicate Result mg/L	Matrix Spike Duplicate Recovery %	RPD (%)	QC LIMITS (Advisory) RPD Max	QC LIMITS (Advisory) % REC
LCS(DI)	ND	ND	30	27	90.0	25	83.3	7.7	20	80 -20

9070980102120000-9801048

Samples in batch:

9712F00-36A

COMMENTS:

LAFAYETTE LABORATORY
500 AMBASSADOR CAFFERY PKWY.
SCOTT, LOUISIANA 70583-8544
PHONE (318) 237-4775
FAX (318) 237-8005

** SPL QUALITY CONTROL REPORT **

Matrix: Soil

Reported on: 01/08/98
Analyzed on: 01/08/98
Analyst: WJB

This sample was randomly selected for use in the SPL quality control program. Samples chosen are fortified with a known concentration in duplicate. The results are as follows:

Oil & Grease, soxhlet
Method 9071A ***

SPL Sample ID Number	Method Blank mg/kg	Sample Result mg/kg	Spike Added mg/kg	Matrix Spike Result mg/kg	Matrix Spike Recovery %	Matrix Spike Duplicate Result mg/kg	Matrix Spike Duplicate Recovery %	RPD (%)	QC LIMITS (Advisory) RPD Max	QC LIMITS (Advisory) % REC
BLANK_SPIKE	ND	ND	1000	1050	105	1070	107	1.9	20	80 -120

9071980108080000-9801293

Samples in batch:

9712F00-29A 9712F00-30A 9712F00-31A 9712F00-32A
9712F00-33A 9712F00-34A

COMMENTS:

600 AMBASSADOR CAFFERY PKWY
SCOTT, LOUISIANA
ZIP 70583-8524
PHONE (318) 237-4775

SPL/LE/SM-F1.06

Sample Receipt Checklist

Client: Prescott Env.	COC Serial #:			
Project #: 97-038	Project Loc: NC	Yes	No	NA
Are Custody seals on the shipping container present and intact?		✓		
Chain-of-Custody (COC) present and signed by the sampler?		✓		
Traffic reports, airbills, or bills of lading present?		✓		
Are sample containers intact?		✓		
Are sample tags/field labels present on each sample?		✓		
Are all samples present in the sample kit listed on the COC?		✓		
Do date/time of sample collection agree with COC?		✓		
Do sample tags/field tags agree with COC?		✓		
Does sample type agree with COC?		✓		
Does the number of bottles recieved for each parameter agree with COC?		✓		
Does the bottle type and volume agree with COC?		✓		
Are the analyses requested listed on the COC?		✓		
Is the sample kit temperature 2 - 6 degrees C?		✓		
Record the temperature in degrees C in the NA column.				4.0c
Is the pH of all preserved samples checked and documente[illegible]y?		✓		
Are all samples preserved according to EPA guidelines?		✓		
Are all samples within the EPA maximum holding times?		✓		
Do sample containers conform to EPA guidelines? SPL		✓		
Did the receiving technician record the date/time of receipt and sign the COC?		✓		
Was a nonconformance filled out for any items with a NO response?			✓	

Method of sample delivery to SPL and airbill number where applicable (circle one)?

Fed-X UPS Other: 4850225833

Method of sample disposal:(circle one) SPL Disposal HOLD Return to Client

Receiving Technician signature: Craig Co[illegible] Date/Time: 12/30/97 1000

600 AMBASSADOR CAFFERY PKWY
SCOTT, LOUISIANA
ZIP 70583-9541
PHONE: (318) 237-4775

SPL/LE/SM-F1.06

Sample Receipt Checklist

Client: Prescott Env.	COC Serial #:			
Project #:	Project Loc: NC	Yes	No	NA
Are Custody seals on the shipping container present and intact?		✓		
Chain-of-Custody (COC) present and signed by the sampler?		✓		
Traffic reports, airbills, or bills of lading present?		✓		
Are sample containers intact?		✓		
Are sample tags/field labels present on each sample?		✓		
Are all samples present in the sample kit listed on the COC?		✓		
Do date/time of sample collection agree with COC?		✓		
Do sample tags/field tags agree with COC?		✓		
Does sample type agree with COC?		✓		
Does the number of bottles recieved for each parameter agree with COC?		✓		
Does the bottle type and volume agree with COC?		✓		
Are the analyses requested listed on the COC?		✓		
Is the sample kit temperature 2 - 6 degrees C?		✓		
Record the temperature in degrees C in the NA column.				4°C
Is the pH of all preserved samples checked and documente[redacted]y?		✓		
Are all samples preserved according to EPA guidelines?		✓		
Are all samples within the EPA maximum holding times?		✓		
Do sample containers conform to EPA guidelines? SPL		✓		
Did the receiving technician record the date/time of receipt and sign the COC?		✓		
Was a nonconformance filled out for any items with a NO response?			✓	

Method of sample delivery to SPL and airbill number where applicable (circle one)?

Fed-X UPS Other: 4850225811; 4850225822

Method of sample disposal:(circle one) SPL Disposal HOLD Return to Client

Receiving Technician signature: Craig [illegible] Date/Time: 12/3/97 1015

Airbill

Tracking Number 4850225833

002076554 9

5NA22

6 GWILD I Phone (919) 942-8006

PRESCOTT ENVIRONMENTAL Dept/Floor/Suite/Room

312 W. FRANKLIN ST.

City CHAPEL HILL State NC Zip 27516

2 Your Internal Billing Reference Information LAFA

3 To

Recipient's Name Phone (318) 237-4775

Company SOUTHERN PETROLEUM LAB. Dept/Floor/Suite/Room

Address 500 AMBASSADOR CAFFERY PKWY
(To "HOLD" at FedEx location, print FedEx address here)

City SCOTT State LA Zip 70583

For HOLD at FedEx Location check here
- [X] Hold Weekday (Not available with FedEx First Overnight)
- [ ] Hold Saturday (Not available at all locations) (Not available with FedEx First Overnight or FedEx Standard Overnight)

For Saturday Delivery check here
- [ ] (Extra Charge. Not available to all locations) (Not available with FedEx First Overnight or FedEx Standard Overnight)

4 8 5 0 2 2 5 8 3 3

4a Express Package Service *Packages under 150 lbs.* Delivery commitment may be later in some areas.
- [ ] FedEx Priority Overnight (Next business morning)
- [X] FedEx Standard Overnight (Next business afternoon)
- [ ] FedEx 2Day* (Second business day)
- [ ] NEW FedEx First Overnight (Earliest next business morning delivery to select locations) (Higher rates apply)

* FedEx Letter Rate not available. Minimum charge: One pound FedEx 2Day rate.

4b Express Freight Service *Packages over 150 lbs.* Delivery commitment may be later in some areas.
- [ ] FedEx Overnight Freight (Next business-day service for any distance)
- [ ] FedEx 2Day Freight (Second business-day service for any distance)
- [ ] FedEx Express Saver Freight (Up to 3 business-day service based upon distance)

(Call for delivery schedule. See back for detailed descriptions of freight products.)

5 Packaging
- [ ] FedEx Letter
- [ ] FedEx Pak
- Declared value limit $500.
- [ ] FedEx Box
- [ ] FedEx Tube
- [X] Other Pkg.

6 Special Handling

Does this shipment contain dangerous goods? [ ] Yes (As per attached Shipper's Declaration) [ ] Yes (Shipper's Declaration not required)
- [ ] Dry Ice — Dry Ice, 9, UN 1845 III ____ x ____ kg. 904 (Dangerous Goods Shipper's Declaration not required)
- CA [ ] Cargo Aircraft Only

7 Payment

Bill to:
- [ ] Sender (Account no. in section 1 will be billed)
- [X] Recipient
- [ ] Third Party
- [ ] Credit Card
- [ ] Cash/Check
- [ ] Obtain Recipient FedEx Account No.

(Enter FedEx account no. or Credit Card no. below)

Total Packages	Total Weight	Total Declared Value*	Total Charges
1	30	$ .00	$

* When declaring a value higher than $100 per shipment, you pay an additional charge. See SERVICE CONDITIONS, DECLARED VALUE AND LIMIT OF LIABILITY section for further information.

Credit Card Auth.

8 Release Signature

Your signature authorizes Federal Express to deliver this shipment without obtaining a signature and agrees to indemnify and hold harmless Federal Express from any resulting claims.

272

Questions? Call 1·800·Go·FedEx (1-800-463-3339)

WCGL 0397
Rev. Date 6/96
PART #147956
©1994-96 FedEx
PRINTED IN U.S.A.

9712D24

PRESCOTT ENVIRONMENTAL ASSOCIATES, INC.
POST OFFICE BOX 2555
CHAPEL HILL, NORTH CAROLINA 27515-2555
(919) 942-8006 TELEPHONE (919) 967-4953 FACSIMILE

CHAIN OF CUSTODY RECORD

PAGE 1 OF 1

PROJECT NO.: 97-039

PROJECT NAME: PARKWAY CHEV.

SAMPLERS (Signature): [signature] / [signature]

STATION NUMBER	DATE	TIME	COMP.	GRAB	STATION LOCATION	NO. OF CONTAINERS	9071										MATRIX	REMARKS
S-1	12/20	12:50		✓	B-1 4'	1	✓										SOIL	
S-2		13:04		✓	B-1 6'	1	✓											9071
S-3		13:23		✓	B-2 4'	1	✓											
S-4		13:33		✓	B-2 6'	1	✓											1/7
S-5		13:42		✓	B-3 4'	1	✓											
S-6		13:50		✓	B-3 6'	1	✓											
S-7		14:00		✓	B-4 4'	1	✓											
S-8		14:12		✓	B-4 6'	1	✓											
S-9		14:40		✓	B-5 4'	1	✓											
S-10		15:10		✓	B-6 4'	1	✓											
S-11		15:20		✓	B-6 6'	1	✓											
S-12		15:40		✓	B-7 4'	1	✓											
S-13		15:45		✓	B-7 6'	1	✓											
~~S-14~~ FIELD BLANK				✓		1	✓											
~~S-15~~ "		"		✓		1	✓											

RELINQUISHED BY:	DATE / TIME	RECEIVED BY:	METHOD OF SHIPMENT:	REMARKS:
[signature]	12/29/97 1:12	FEDEX —	# 4850225833	
RELINQUISHED BY:	DATE / TIME	RECEIVED BY:	RECEIVED FOR LABORATORY BY:	
	12/30/97 1800		[signature]	

SNA22

Airbill

Tracking Number 4850225811

002076554 9

Recipient's Copy

S. CLAYPOOL Phone (919) 942 8006

Dept/Floor/Suite/Room

SCOTT ENVIRONMENTAL ASSOCIATES, INC.

12 W. FRANKLIN ST.

CHAPEL HILL State NC Zip 27516

2 Your Internal Billing Reference Information LAFA

3 To

Recipient's Name Phone (318) 237-4775

Dept/Floor/Suite/Room

Company SOUTHERN PETROLEUM LAB

Address 500 AMBASSADOR CAFFERY PKWY

(To "HOLD" at FedEx location, print FedEx address here)

City SCOTT State LA Zip 70583

For HOLD at FedEx Location check here

- [X] Hold Weekday (Not available with FedEx First Overnight)
- [ ] Hold Saturday (Not available at all locations) (Not available with FedEx First Overnight or FedEx Standard Overnight)

For Saturday Delivery check here

- [ ] (Extra Charge. Not available to all locations) (Not available with FedEx First Overnight or FedEx Standard Overnight)

4a Express Package Service *Packages under 150 lbs.* Delivery commitment may be later in some areas.

- [ ] FedEx Priority Overnight (Next business morning)
- [X] FedEx Standard Overnight (Next business afternoon)
- [ ] FedEx 2Day* (Second business day)
- [ ] NEW FedEx First Overnight (Earliest next business morning delivery to select locations) (Higher rates apply)

*FedEx Letter Rate not available. Minimum charge: One pound FedEx 2Day rate.

4b Express Freight Service *Packages over 150 lbs.* Delivery commitment may be later in some areas.

- [ ] FedEx Overnight Freight (Next business-day service for any distance)
- [ ] FedEx 2Day Freight (Second business-day service for any distance)
- [ ] FedEx Express Saver Freight (Up to 3 business-day service based upon distance)

(Call for delivery schedule. See back for detailed descriptions of freight products.)

5 Packaging

- [ ] FedEx Letter
- [ ] FedEx Pak (Declared value limit $500.)
- [ ] FedEx Box
- [ ] FedEx Tube
- [X] Other Pkg.

6 Special Handling

Does this shipment contain dangerous goods?

- [ ] Yes (As per attached Shipper's Declaration)
- [ ] Yes (Shipper's Declaration not required)
- [ ] Dry Ice — Dry Ice, 9, UN 1845 III ____ x ____ kg. 904 (Dangerous Goods Shipper's Declaration not required)
- CA [ ] Cargo Aircraft Only

7 Payment

Bill to:

- [ ] Sender (Account no. in section 1 will be billed)
- [X] Recipient
- [ ] Third Party
- [ ] Credit Card
- [ ] Cash/Check

(Enter FedEx account no. or Credit Card no. below)

[ ] Obtain Recipient FedEx Account No.

Total Packages	Total Weight	Total Declared Value*	Total Charges
1	30	$ .00	$

*When declaring a value higher than $100 per shipment, you pay an additional charge. See SERVICE CONDITIONS, DECLARED VALUE AND LIMIT OF LIABILITY section for further information.

Credit Card Auth.

8 Release Signature

Your signature authorizes Federal Express to deliver this shipment without obtaining a signature and agrees to indemnify and hold harmless Federal Express from any resulting claims.

272

Questions?
Call 1·800·Go·FedEx
(1-800-463-3339)

WCSL 0397
Rev. Date 6/96
PART #147956
©1994-96 FedEx
PRINTED IN U.S.A.

4 8 5 0 2 2 5 8 1 1

...are several freight service ...time needs. ...Next business-day service to all ...rates are uniform, regardless of ...Second business-day service to all ...states; rates are uniform, regardless of ...Up to 3 business-day service ...rates; rates are based upon the ...

PART #147956/147957 • Rev. 6/96

...y of the terms of an ... thibited items ... ents we cannot ... acts of God, perils of the ... enemies, war strikes, ... ities with actual or ...

...dEx Letter and FedEx ...

...llowed is ... ...traordinary ... allowed is ...

...training ... nego- ... Guide. ... and fill in ... S100, ... ple: 5 ... 0) in ... track-

...oill

Tracking Number 4850225822

SNA22

002076554 9

[redacted]

Phone ( )

Dept./Floor/Suite/Room

Address 312 W. FRANKLIN ST.

City CHAPEL HILL State NC Zip 27516

2 Your Internal Billing Reference Information LAFA

3 To

Recipient's Name

Phone (318) 237-4775

Dept./Floor/Suite/Room

Company SOUTHERN PETROLEUM LAB

Address 500 AMBASSADOR CAFFERY PKWY

(To "HOLD" at FedEx location, print FedEx address here)

City SCOTT State LA Zip 70583

For HOLD at FedEx Location check here

- [X] Hold Weekday (Not available with FedEx First Overnight)
- [ ] Hold Saturday (Not available at all locations) (Not available with FedEx First Overnight or FedEx Standard Overnight)

For Saturday Delivery check here

- [ ] (Extra Charge. Not available to all locations) (Not available with FedEx First Overnight or FedEx Standard Overnight)

4 8 5 0 2 2 5 8 2 2

4a Express Package Service *Packages under 150 lbs.* Delivery commitment may be later in some areas.

- [ ] FedEx Priority Overnight (Next business morning)
- [X] FedEx Standard Overnight (Next business afternoon)
- [ ] FedEx 2Day* (Second business day)
- [ ] NEW FedEx First Overnight (Earliest next business morning delivery to select locations)

* FedEx Letter Rate not available. Minimum charge: One pound FedEx 2Day rate.

4b Express Freight Service *Packages over 150 lbs.* Delivery commitment may be later in some areas.

- [ ] FedEx Overnight Freight (Next business-day service for any distance)
- [ ] FedEx 2Day Freight (Second business-day service for any distance)
- [ ] FedEx Express Saver Freight (Up to 3 business-day service based upon distance)

(Call for delivery schedule. See back for detailed descriptions of freight products.)

5 Packaging

- [ ] FedEx Letter (Declared value limit $500.)
- [ ] FedEx Pak
- [ ] FedEx Box
- [ ] FedEx Tube
- [X] Other Pkg.

6 Special Handling

Does this shipment contain dangerous goods?

- [ ] Yes (As per attached Shipper's Declaration)
- [ ] Yes (Shipper's Declaration not required)
- [ ] Dry Ice — Dry Ice, 9, UN 1845 III ____ x ____ kg. 904 (Dangerous Goods Shipper's Declaration not required)
- CA [ ] Cargo Aircraft Only

7 Payment

Bill to:

- [ ] Sender (Account no. in section 1 will be billed)
- [X] Recipient
- [ ] Third Party
- [ ] Credit Card
- [ ] Cash/Check

(Enter FedEx account no. or Credit Card no. below)

[redacted]

Total Packages	Total Weight	Total Declared Value*	Total Charges
1	29	$ .00	$

* When declaring a value higher than $100 per shipment, you pay an additional charge. See SERVICE CONDITIONS, DECLARED VALUE AND LIMIT OF LIABILITY section for further information.

Credit Card Auth.

8 Release Signature

Your signature authorizes Federal Express to deliver this shipment without obtaining a signature and agrees to indemnify and hold harmless Federal Express from any resulting claims.

272

Questions?
Call 1·800·Go·FedEx
(1-800-463-3339)

WCSL 0397
Rev. Date 6/96
PART #147956
©1994-96 FedEx
PRINTED IN U.S.A.

...**Air Transportation Tax Included** Our basic rate includes a federal tax required by Internal Revenue Code 4271 on the air transportation portion of this service. ...

...**Money-Back Guarantee** In the event ... Federal Express will at your request refund or credit all transportation charges. Please use a Federal Express Service Guide for more ...

...**C.O.D. Services** C.O.D. SERVICE NOT AVAILABLE WITH THIS AIRBILL. If C.O.D. Service is required, please use a Federal Express C.O.D. airbill.

...**Right Of Rejection** We reserve the right to reject any terms of our Agreement or our current Service Guide. ...

...**Right To Inspect** We may, at our option, ... your packages before or after ...

...If the recipient accepts a delivered in good condition ... must make the original shipping carton ... inspection.

9712E99, F00

PRESCOTT ENVIRONMENTAL ASSOCIATES, INC.
POST OFFICE BOX 2555
CHAPEL HILL, NORTH CAROLINA 27515-2555
(919) 942-8006 TELEPHONE (919) 967-4953 FACSIMILE

CHAIN OF CUSTODY RECORD

PROJECT NO.: 97-038

PROJECT NAME: PARKWAY CHEVROLET

SAMPLERS (Signature): [signature]

STATION NUMBER	DATE	TIME	COMP.	GRAB	STATION LOCATION	NO. OF CONTAINERS	8021										MATRIX	REMARKS
S-14	12/29/97	8:35		✓	B-9 4'	1	✓										SOIL	
S-15		9:50		✓	B-10 4'	1	✓											9071
S-16		10:05		✓	B-10 6'	1	✓											
S-17		10:05		✓	B-11 4'	1	✓											1/8
S-18		10:20		✓	B-12 4'	1	✓											
S-19		10:35		✓	B-12 6'	1	✓											
S-20		11:15		✓	B-13 4'	1	✓											
S-21		11:25		✓	B-13 6'	1	✓											
S-22		11:15		✓	B-14 4'	1	✓											
S-23		11:25		✓	B-14 6'	1	✓											
S-24		14:00		✓	B-15 4'	1	✓											
S-25		14:30		✓	B-15 6'	1	✓											
S-26		14:30		✓	B-16 4'	1	✓											
S-27		14:40		✓	B-16 6'	1	✓											
S-28		14:55		✓	B-17 4'	1	✓											

RELINQUISHED BY:	DATE / TIME	RECEIVED BY:	METHOD OF SHIPMENT:	REMARKS:
[signature]	12/30 1:10	FEDEX	FEDEX	4850225811
RELINQUISHED BY:	DATE / TIME	RECEIVED BY:	RECEIVED FOR LABORATORY BY:	4850225822
	12/31/97 10:15		Craig Conrad	

PRESCOTT ENVIRONMENTAL ASSOCIATES, INC.
POST OFFICE BOX 2555
CHAPEL HILL, NORTH CAROLINA 27515-2555
(919) 942-8006 TELEPHONE (919) 967-4953 FACSIMILE

CHAIN OF CUSTODY RECORD

PROJECT NO.: 97-038

PROJECT NAME: PARKWAY CHEV.

SAMPLERS (Signature): [signature] / [signature]

STATION NUMBER	DATE	TIME	COMP.	GRAB	STATION LOCATION	NO. OF CONTAINERS	9071	8260									MATRIX	REMARKS
S-29	12/29/97	15:05		✓	B-17 6'	1	✓										SOIL	
S-30		15:15		✓	B-18 4'	1	✓											
S-31		15:25		✓	B-18 6'	1	✓											
S-32		16:30		✓	B-19 10'	2	✓	✓										
S-33		16:40		✓	B-19 12'	2	✓	✓										
S-34		16:55		✓	B-20 10'	2	✓	✓										
S-35		17:00		✓	B-20 12'	2	✓	✓										
S-36	12/30/97	8:00		✓	B-21 10'	2	✓	✓										
S-37		8:10		✓	B-21 12'	2	✓	✓										
S-38		8:30		✓	B-22 10'	2	✓	✓										
S-39		8:40		✓	B-22 12'	2	✓	✓										
S-40		9:45		✓	B-23 10'	2	✓	✓										
S-41		9:55		✓	B-23 12'	2	✓	✓										
S-42		10:15		✓	B-24 10'	1	✓											
S-43		10:20		✓	B-24 12'	1	✓											

RELINQUISHED BY:	DATE / TIME	RECEIVED BY:	METHOD OF SHIPMENT:	REMARKS:
[signature]	12/30 1:10	FEDEX	FEDEX	4050225811
RELINQUISHED BY:	DATE / TIME	RECEIVED BY:	RECEIVED FOR LABORATORY BY:	4050225822
	12/31/97 1015		Craig Cor[illegible]	

PRESCOTT ENVIRONMENTAL ASSOCIATES, INC.
POST OFFICE BOX 2555
CHAPEL HILL, NORTH CAROLINA 27515-2555
(919) 942-8006 TELEPHONE (919) 967-4953 FACSIMILE

CHAIN OF CUSTODY RECORD

PROJECT NO.: 97-038

PROJECT NAME: PARKWAY CHEV.

SAMPLERS (Signature): [signature]

STATION NUMBER	DATE	TIME	COMP.	GRAB	STATION LOCATION	NO. OF CONTAINERS	9071	8260									MATRIX	REMARKS
S-44	12/30/97	10:32		✓	B-25 10'	1	✓										SOIL	
S-45	↑	10:40		✓	B-25 12'	1	✓										↓	
S-46		11:00		✓	B-26 10'	2	✓	✓										
S-47		11:15		✓	B-26 12'	2	✓	✓										
W-1	↓	11:25		✓	Bay 3-CU Shop	2		✓									WATER	
Field blank	12/28/97	1100				4												

RELINQUISHED BY:	DATE / TIME	RECEIVED BY:	METHOD OF SHIPMENT:	REMARKS:
[signature]	12/31 1:10	FEDEX	FEDEX	4850225811
RELINQUISHED BY:	DATE / TIME	RECEIVED BY:	RECEIVED FOR LABORATORY BY:	4850225822
	12/31/97 10:15		[signature]	