APR - 2 1998

PHASE III ENVIRONMENTAL SITE ASSESSMENT AND REMEDIATION ACTION

Parkway Chevrolet
205 Smoky Park Highway
Buncombe County, Asheville, North Carolina

Prepared For:

Mr. Dan McInerny
Bose, McKinney & Evans
Indianapolis, Indiana

Prepared By:

PRESCOTT ENVIRONMENTAL ASSOCIATES, INC.
POST OFFICE BOX 2555, CHAPEL HILL, NORTH CAROLINA 27515-2555 (919) 942-8006

LETTER OF TRANSMITTAL

PRESCOTT ENVIRONMENTAL ASSOCIATES, INC.
POST OFFICE BOX 2555
CHAPEL HILL, NORTH CAROLINA 27515-2555
(919) 942-8006 PHONE (919) 942-7780 FACSIMILE

DATE	JOB NO
3/30/98	98-001

ATTENTION Julie Berry

RE Phase III ESA, Parkway

TO Julie Berry
Asheville Regional Office - NC-DEWR
GROUNDWATER SECTION
59 Woodfin Place
Asheville, NC 28801

WE ARE SENDING YOU ☒ Attached ☐ Under separate cover via _____ the following items:

☐ Shop drawings ☐ Prints ☐ Plans ☐ Samples ☐ Specifications

☐ Copy of letter ☐ Change order ☐ _____

COPIES	DATE	NO	DESCRIPTION
1	3/30/98	98-001	Phase III ESA

THESE ARE TRANSMITTED as checked below:

☐ For approval ☐ Approved as submitted ☐ Resubmit _____ copies for approval

☒ For your use ☐ Approved as noted ☐ Submit _____ copies for distribution

☐ As requested ☐ Returned for corrections ☐ Return _____ corrected prints

☐ For review and comment ☐ _____

☐ FOR BIDS DUE _____ 19 _____ ☐ PRINTS RETURNED AFTER LOAN TO US

REMARKS

APR - 2 19

PHASE III ENVIRONMENTAL SITE ASSESSMENT AND REMEDIATION ACTION

Parkway Chevrolet
205 Smoky Park Highway
Buncombe County, Asheville, North Carolina

Prescott Environmental Job Number 98-001

Prepared For:

Mr. Dan McInerny
Bose, McKinney & Evans
Indianapolis, Indiana

Issue Date: March 30, 1998

Devin S. Claypool
Environmental Scientist

Signature

Douglas P. Guild, CEP
Senior Environmental Scientist

Signature

Prepared By:

Prescott Environmental Associates, Inc.
P.O. Box 2555
Chapel Hill, North Carolina 27515
(919) 942-8006 Phone (919) 967-4953 Facsimile

TABLE OF CONTENTS

EXECUTIVE SUMMARY i

1.0 INTRODUCTION AND METHODOLOGY 1

2.0 SOIL INVESTIGATION 4

3.0 RECEPTOR SURVEY 6

4.0 CONCLUSIONS AND RECOMMENDATIONS 7

FIGURES AND TABLES

Figure 1 Site Location Map
Figure 2 Site Base Map/Layout
Figure 3 Confirmation Sample Locations

Table 1 Confirmation Soil Samples and Soil Vapor Readings
Table 2 Summary of Soil Sample Laboratory Results

APPENDICES

Appendix A Laboratory Analytical Reports and Complete Chain-of-Custody
Appendix B Certificate of Acceptance for Soil
Appendix C Non-Hazardous Material Manifest
Appendix D Photographs of Remediation Activities

EXECUTIVE SUMMARY

Prescott Environmental Associates, Inc. conducted Phase III Environmental Site Assessment (ESA) and Remediation Action activities at the Parkway Chevrolet property (Site), 205 Smoky Park Highway, in Asheville, Buncombe County, North Carolina. The investigation was completed on February 24 and 25, 1998. The objective of this project was to excavate subsurface contaminated soils in the Truck Shop and Automobile Detail Building where vaults containing hydraulic lift oil tanks were located.

On Tuesday, February 24, and Wednesday, February 25, 1998, approximately 278 tons of non-hazardous contaminated soils were removed from the seven areas of concern and transported off-site for proper disposal at the Soil Solutions, Inc. facility in Winston-Salem, North Carolina. Due to the confined area in which the excavations took place and the depth of the contamination, each excavation was terminated after the maximum amount of soil possible was removed with the track hoe. Confirmation soil samples were collected from the floors of the excavations in order to determine whether any contamination remained. The laboratory analysis of the confirmation samples indicate the presence of low-levels of volatile organic compounds in soils for six of the seven areas of concern and oil and grease in five of the areas of concern.

1.0 INTRODUCTION AND METHODOLOGY

Prescott Environmental Associates, Inc. conducted Phase III Environmental Site Assessment (ESA) and Remediation Action activities at the Parkway Chevrolet property (Site), 205 Smoky Park Highway, in Asheville, Buncombe County, North Carolina. The investigation was completed on February 24 and 25, 1998. The objective of this project was to excavate subsurface contaminated soils in the Truck Shop and Automobile Detail Building where vaults containing hydraulic lift oil tanks were located. Each vault was constructed with cinder block walls and a dirt floor 9 feet below surface level and contained a hydraulic lift oil tank and hydraulic lift. This project also involved the collection of confirmation soil samples to determine whether contamination was present in the remaining soils.

Figures and Tables are included at the end of the body of this report. The figures illustrate the physical location of the Site facility, the areas of concern, and the locations where the confirmation samples were taken in each excavation. The tables detail soil vapor readings and laboratory analytical results for the confirmation soil samples.

The Phase III Environmental Site Assessment and Remediation Action activities conducted at the Site included the excavation of approximately 278 tons of non-hazardous contaminated surface and subsurface soils. The contaminated soil was removed from the areas of concern and transported off-site for proper disposal at the Soil Solutions, Inc. facility in Winston-Salem, North Carolina. Due to the confined area in which the excavations took place and the depth of the contamination, each excavation was terminated after the maximum amount of soil possible was removed with the track hoe. Two confirmation soil samples were collected from the floor of the excavation in order to determine whether contamination remained within each area of concern.

This report is provided for the sole use of Bose, McKinney & Evans, Young Automotive Group, and United Automotive Group, and their authorized parties. Use of this report by any

other third parties will be at such parties' sole risk. Prescott Environmental Associates, Inc. disclaims any liability for any such use or reliance by third parties.

This report represents a reasonable effort to complete the excavation of subsurface soil contamination in seven areas of concern where hydraulic lifts and oil tanks were located in vaults, and to provide additional sampling and analysis for a determination of the levels of certain contaminants in the soils, using the methodology described above, and standard industry-accepted environmental assessment practices. However, it does not represent a guarantee that all potential contaminant sources have been excavated on the Site or that soil and groundwater has not been impacted by other contaminants beyond those for which analysis was completed in the areas of concern.

2.0 SOIL INVESTIGATION AND REMEDIATION

2.1 Introduction

Prescott Environmental conducted site work at Parkway Chevrolet on February 24th and 25th, 1998. The soil investigation and remediation was conducted in the Truck Shop and Auto Detail Building.

2.2 Soil Remediation and Confirmation Sample Analysis

The remediation of the seven areas of concern consisted of using a rubber tire back hoe and a track hoe to excavate approximately 278 tons of non-hazardous contaminated subsurface soils to depths ranging from 10 feet to 16 feet, depending on the location of the excavation within the buildings. Due to the confined area in which the excavations took place and the depth of the contamination, each excavation was terminated after the maximum amount of soil possible was removed with the track hoe. The contaminated soil was placed adjacent to the excavation and later temporarily stockpiled behind the facility. After which, the soil was loaded into trucks for transportation off-site and proper disposal at the State-permitted Soil Solutions, Inc. facility in Winston-Salem, North Carolina.

Two confirmation soil samples were collected from the floor of each excavation in order to determine whether contamination was present in remaining soils. The confirmation soil samples were collected using a decontaminated stainless steel hand auger. The hand auger was properly decontaminated using laboratory grade soap, laboratory grade alcohol, and triple-rinsing with distilled water. Representative soils from each sample were collected and screened with an organic vapor analyzer (OVA) for evidence of volatile organic compounds. The samples were analyzed by EPA Method 8260 for volatile organic compounds and EPA Method 9071 for oil and grease.

2.3 Soil Sample Laboratory Results

Laboratory analytical results for the confirmation soil samples collected during this project indicate low levels of volatile organic compounds (VOCs) in the subsurface soils for Tetrachloroethene, 4-Methyl-2-Pentanone, Acetone, Carbon Disulfide, Vinyl Acetate, 2-Butanone, 2-Chloroethylvinylether, and 2-Hexanone. All confirmation samples for volatile organic compounds were reported below 0.5 ppm. Laboratory analytical results also indicate the present of oil and grease in the subsurface soils, with levels ranging from 120 ppm to 2400 ppm.

The laboratory analytical results for the confirmation soil samples are provided in Table 2, located after the text of this report. This table provides details on the soil samples collected, the depth from which the sample was collected, the contaminant detected, and the level detected.

Figure 3, also located after the text portion of this report, illustrates the location of the confirmation soils samples in the excavation.

3.0 RECEPTOR SURVEY

A receptor survey was conducted by Prescott Environmental Associates, Inc. to determine where water supply wells are located in the immediate vicinity of the Site. The closest known receptor is a water supply well located at a mobile home park, approximately 750 feet northeast and topographically upgradient from of the areas of concern. The direction of groundwater flow is not known for the Site.

The well, No. N87h-1, is owned by Mrs. Wayne Cooper, and currently serves approximately 50 mobile homes at the Monticello Mobile Home Park. The water supply well was constructed on 2/15/71 to a total depth of 305 feet, with a yield of 100+ gallons per minute. A copy of the Well Record was provided by the Asheville Regional Office of the Division of Water Quality.

Hydrologic, Inc conducts regular monitoring the water supply well for Monticello Mobile Home Park and has reported to Prescott Environmental Associates, Inc. that there have been no incidents associated with this well.

4.0 CONCLUSIONS AND RECOMMENDATIONS

Prescott Environmental Associates, Inc. conducted Phase III Environmental Site Assessment (ESA) and Remediation Action activities at the Parkway Chevrolet property (Site), 205 Smoky Park Highway, in Asheville, Buncombe County, North Carolina. The investigation was completed on February 24 and 25, 1998. The objective of this project was to excavate subsurface contaminated soils in the Truck Shop and Automobile Detail Building where vaults containing hydraulic lift oil tanks were located.

On Tuesday, February 24, and Wednesday, February 25, 1998, approximately 278 tons of non-hazardous contaminated soils were removed from the seven areas of concern and transported off-site for proper disposal at the Soil Solutions, Inc. facility in Winston-Salem, North Carolina. Confirmation soil samples were collected from the floors of the excavations in order to determine whether any contamination remained. The laboratory analysis of the confirmation samples indicates the presence of low levels of volatile organic compounds in soils for six of the seven areas of concern and oil and grease in five of the areas of concern.

Prescott Environmental Associates, Inc. recommends the installation of three monitoring wells in order to determine the direction of groundwater flow and whether groundwater has been impacted for the two main areas of concern, the Truck Shop and the Auto Detail Building.

FIGURES AND TABLES

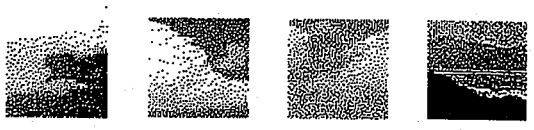

PRESCOTT ENVIRONMENTAL ASSOCIATES, INC.
POST OFFICE BOX 2555
CHAPEL HILL, NORTH CAROLINA 27515-2555
(919) 942-8006 PHONE (919) 967-4953 FACSIMILE

Project: Phase III ESA Parkway Chevrolet 205 Smoky Park Highway Asheville, NC	Job No: 98-001 Drawn By: CRG Checked By: DPG	Figure No: 1 Site Map Date: 3/23/98 Scale: 1"=2000'

Carolina Truck & Body

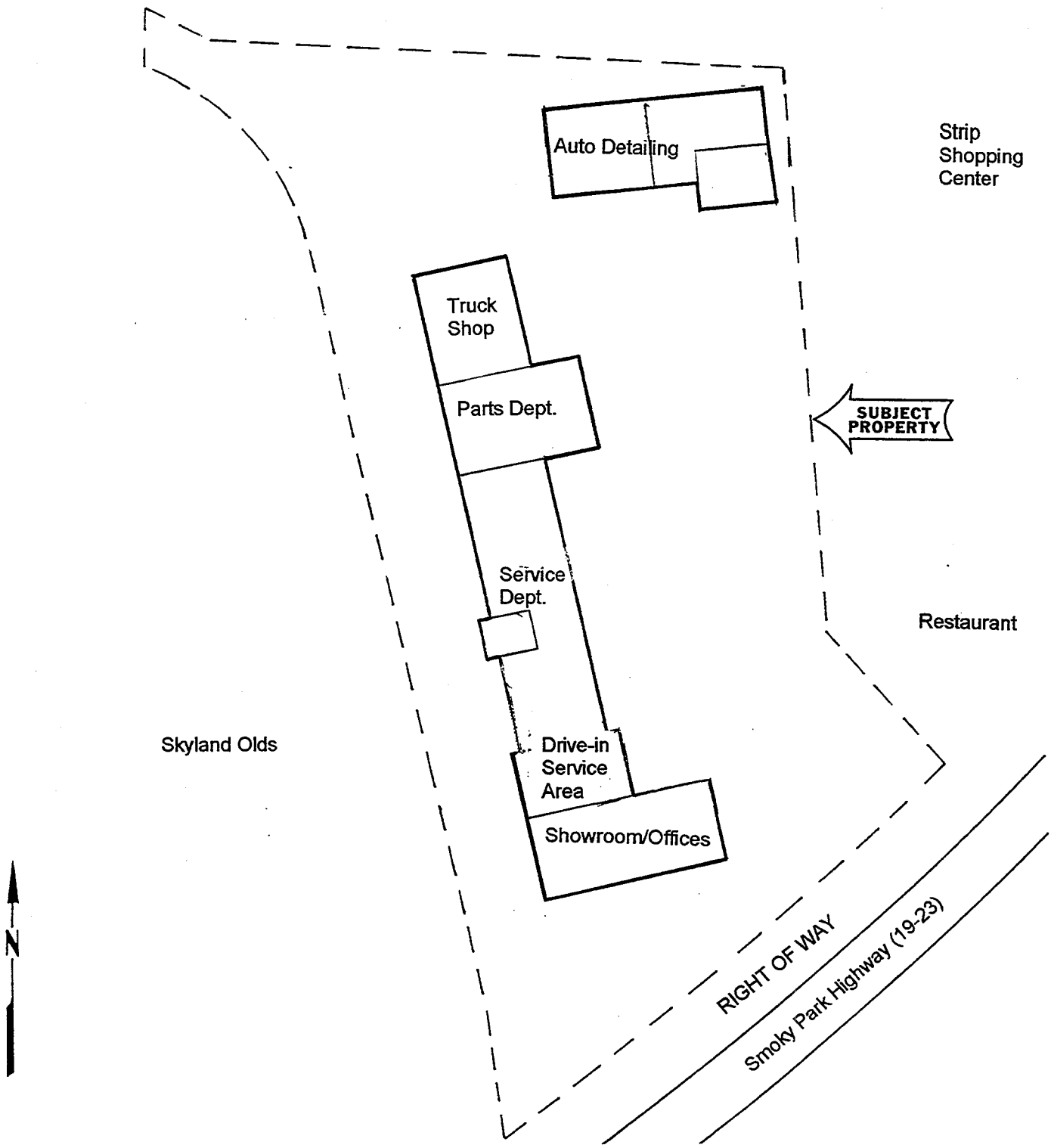

PRESCOTT ENVIRONMENTAL ASSOCIATES, INC.
POST OFFICE BOX 2555
CHAPEL HILL, NORTH CAROLINA 27515-2555
(919) 942-8006 PHONE (919) 967-4953 FACSIMILE

Project: PARKWAY CHEVROLET Asheville, NC Phase III ESA	Job No: 98-001	Figure No: 2 Site Base Map/Layout
	Drawn By: CRG	Date: 3/8/98
	Checked By: DPG	Scale: 1" = 128'

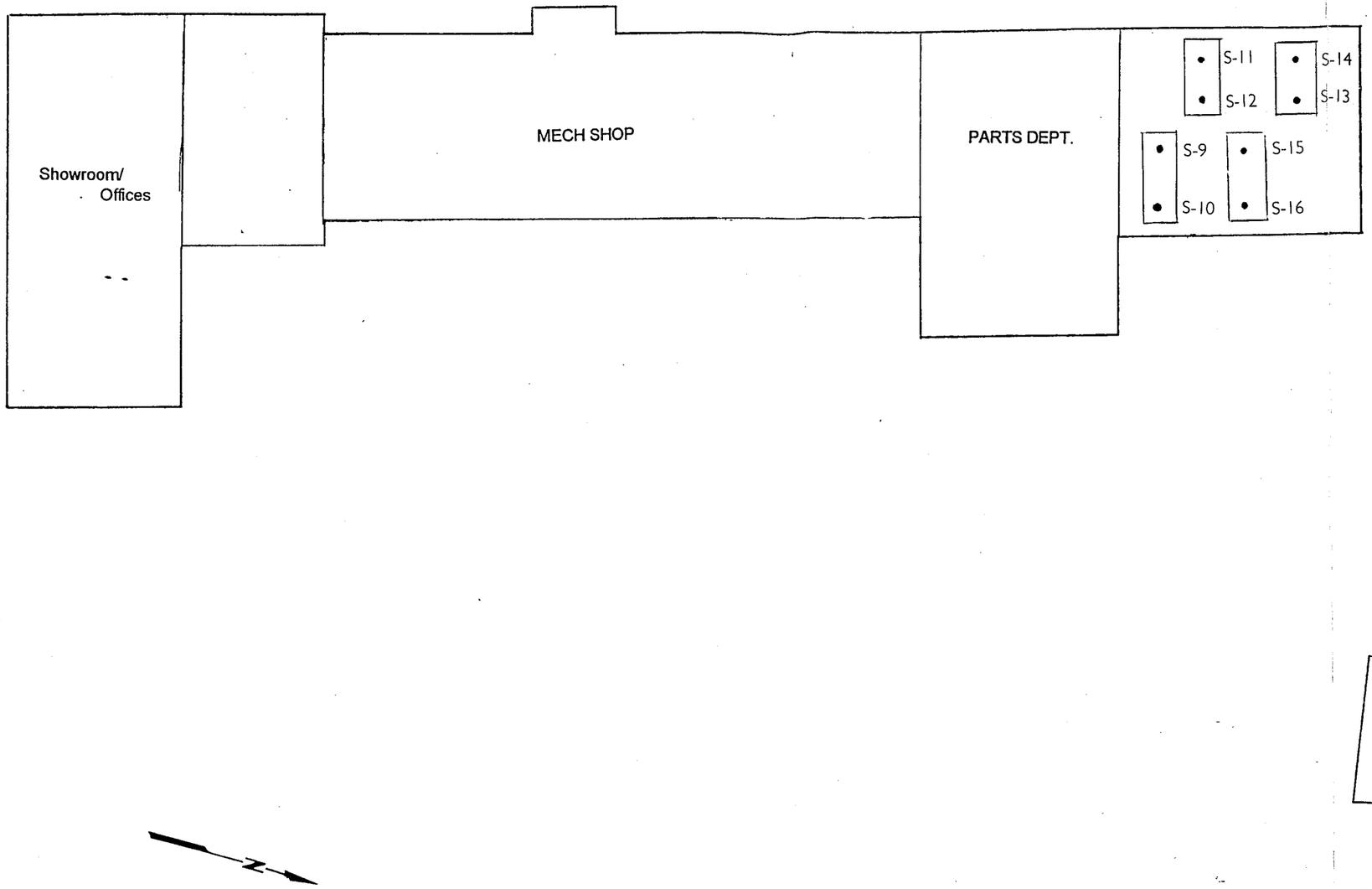

PRESCOTT ENVIRONMENTAL ASSOCIATES, INC.
POST OFFICE BOX 2555
CHAPEL HILL, NORTH CAROLINA 27515-2555
(919) 942-8006 TELEPHONE (919) 967-4953 FACSIMILE

SCALE: 1" = 37'	APPROVED BY: DPG	DRAWN BY CRG
DATE: 3/27/98		REVISED
Parkway Chevrolet 205 Smoky Park Highway, Asheville, NC		
Phase III Environmental Site Assessment Project		DRAWING NUMBER 3

TABLE 1

SOIL SAMPLES AND SOIL VAPOR READINGS

Parkway Chevrolet
205 Smoky Park Highway, Buncombe, County, Asheville, North Carolina

Sample I.D.	Area of Concern	Depth	Date - Time	OVA Reading (ppm)
S-9	Bay 16 -West End Truck Shop	15.5'	2/24/98 - 12:25	1.7
S-10	Bay 16 - East End Truck Shop	16'	2/24/98 - 12:25	1.7
S-11	Bay 17 - West End Truck Shop	15.5'	2/25/98 - 10:19	9.9
S-12	Bay 17 - East End Truck Shop	15.5'	2/25/98 - 10:21	10.1
S-13	Bay 19 - East End Truck Shop	16'	2/25/98 - 15:30	6.0
S-14	Bay 19 - West End Truck Shop	14.5'	2/25/98 - 15:40	4.1
S-15	Bay 18 - West End Truck Shop	15'	2/25/98 - 19:15	5.9
S-16	Bay 18 - East End Truck Shop	15'	2/25/98 - 19:15	2.8
S-17	Bay 7 - North End Auto Detail Bldg.	13'	2/24/98 - 16:22	3.4
S-18	Bay 7 - South End Auto Detail Bldg.	13'	2/24/98 - 16:24	3.0
S-19	Bay 4 - North End Auto Detail Bldg.	16'	2/25/98 - 09:29	8.1
S-20	Bay 4 - South End Auto Detail Bldg.	16'	2/25/98 - 09:32	11.7
S-21	Bay 3 - South End Auto Detail Bldg.	8'	2/25/98 - 15:41	9.8
S-22	Bay 3 - North End Auto Detail Bldg.	10'	2/25/98 - 17:31	0.7

TABLE 2

SOIL SAMPLE LABORATORY RESULTS

Parkway Chevrolet
205 Smoky Park Highway, Buncombe, County, Asheville, North Carolina

Sample I.D.	Area of Concern	Depth	Contaminant	Result (ppm)	gw std
S-9	Bay 16 West End Truck Shop	15.5'	2-Butanone Oil & Grease	0.029 120	0.17
S-10	Bay 16 East End Truck Shop	16'	Tetrachloroethane Acetone Carbon Disulfide Vinyl Acetone 2-Butanone 2-Chloroethylvinylether 4-Methyl-2-Pentanone 2-Hexanone Oil & Grease	0.012 0.43 0.010 0.021 0.12 0.014 0.028 0.018 BDL	0.0007 0.7 0.7 NS 0.17 NS NS NS
S-11	Bay 17 West End Truck Shop	15.5'	Tetrachloroethene Acetone Carbon Disulfide Vinyl Acetate 2-Butanone 4-Methyl-2-Pentanone 2-Hexanone Oil & Grease	0.015 0.34 0.011 0.022 0.094 0.03 0.019 130	0.0007 0.7 0.7 NS 0.17 NS NS
S-12	Bay 17 East End Truck Shop	15.5'	Tetrachloroethane Carbon Disulfide 2-Butanone Oil & Grease	0.054 0.008 0.013 2400	0.0007 0.7 0.17
S-13	Bay 19 East End Truck Shop	16'	EPA Method 8260 Oil & Grease	BDL 550	
S-14	Bay 19 West End Truck Shop	14.5'	2-Butanone Oil & Grease	0.019 BDL	0.17
S-15	Bay 18 West End Truck Shop	15'	Tetrachloroethane Oil & Grease	0.025 NS 950	No analyticals to verify table
S-16	Bay 18 East End Truck Shop	15'	EPA Method 8260 EPA Method 9071	BDL BDL	No analyticals to verify table

BDL - Below Detection Limit

TABLE 2 (Continued)

SOIL SAMPLE LABORATORY RESULTS

Parkway Chevrolet
205 Smoky Park Highway, Buncombe, County, Asheville, North Carolina

Sample I.D.	Area of Concern	Depth	Contaminant	Result (ppm)	gw std
S-17	Bay 7 North End Auto Detail Bldg.	13'	Tetrachloroethene Acetone Carbon Disulfide Vinyl Ace~~tone~~ate 4 2-Butanone ~~2~~-Methyl-~~4~~2-Pentanone 2-Hexanone Oil & Grease	0.011 0.25 0.008 0.013 0.065 0.017 0.013 BDL	0.0007 0.7 0.7 NS 0.17 NS NS
S-18	Bay 7 South End Auto Detail Bldg.	13'	Tetrachloroethene Acetone Carbon Disulfide Vinyl Acetate 2-Butanone 2-Chloroethylvinylether 4 ~~2~~-Methyl-2-Pentanone 2-Hexanone Oil & Grease	0.012 0.36 0.009 0.013 0.1 0.014 0.023 0.016 BDL	0.0007 0.7 0.7 NS 0.17 NS NS NS
S-19	Bay 4 North End Auto Detail Bldg.	16'	Tetrachloroethene Acetone Carbon Disulfide 2-Butanone 2-Hexanone Oil & Grease	0.03 0.13 0.011 0.036 0.012 300	0.0007 0.7 0.7 0.17 NS
S-20	Bay 4 South End Auto Detail Bldg.	16'	Tetrachloroethene Acetone Carbon Disulfide 2-Butanone Oil & Grease	0.012 0.14 0.009 0.037 BDL	0.0007 0.7 0.7 0.17
S-21	Bay 3 South End Auto Detail Bldg.	8'	2-Butanone Oil & Grease	0.012 BDL	0.17
S-22	Bay 3 North End Auto Detail Bldg.	10'	Acetone 2-Butanone Oil & Grease	0.2 0.034 210	0.7 0.17

BDL - Below Detection Limit

APPENDICES

APPENDIX A

LABORATORY ANALYTICAL REPORTS AND COMPLETE CHAIN-OF-CUSTODY

LAFAYETTE LABORATORY
500 AMBASSADOR CAFFERY PKWY.
SCOTT, LOUISIANA 70583-8544
PHONE (318) 237-4775
FAX (318) 237-8005

L A B O R A T O R Y R E P O R T

SPL WORKORDER NUMBER: 9802D44

Submitted to:
DOUG GUILD
PRESCOTT ENV. AND ASSOC. INC.
312 WEST FRANKLIN STREET
CHAPEL HILL NC 27516

Reported: 03/10/98

Prepared For: PRESCOTT ENV. AND ASSOC. INC.

Measurement Basis: This analysis was performed in accordance with EPA guidelines for analysis and quality control. Results on Dry Weight Basis for soil samples. SPL Certification Number 487

Approved By:

for

DWAYNE B. COCO
Project Manager

Note: This report may not be reproduced, except in full, without written permission from SPL.

LAFAYETTE LABORATORY
500 AMBASSADOR CAFFERY PKWY.
SCOTT, LOUISIANA 70583-8544
PHONE (318) 237-4775
FAX (318) 237-8005

Date: Tuesday, March 10, 1998

*****SUMMARY REPORT*****

Company: PRESCOTT ENV. AND ASSOC. INC.
Site: ASHEVILLE, NC

Project No: 98-001
Project: PARKWAY

Workorder	Matrix	Client ID	Collected	Compound	Result	Det Limit	Method
9802D44-01	SOIL	S-9	2/24/98	1,1,1-Trichloroethane	ND	8ug/Kg	8260A ***
				1,1,2,2-Tetrachloroethane	ND	8ug/Kg	8260A ***
				1,1,2-Trichloroethane	ND	8ug/Kg	8260A ***
				1,1-Dichloroethane	ND	8ug/Kg	8260A ***
				1,1-Dichloroethene	ND	8ug/Kg	8260A ***
				1,2-Dichloroethane	ND	8ug/Kg	8260A ***
				1,2-Dichloroethene (total)	ND	8ug/Kg	8260A ***
				1,2-Dichloropropane	ND	8ug/Kg	8260A ***
				2-Butanone	29	15ug/Kg	8260A ***
				2-Chloroethylvinylether	ND	15ug/Kg	8260A ***
				2-Hexanone	ND	15ug/Kg	8260A ***
				4-Methyl-2-Pentanone	ND	15ug/Kg	8260A ***
				Acetone	ND	150ug/Kg	8260A ***
				Benzene	ND	8ug/Kg	8260A ***
				Bromodichloromethane	ND	8ug/Kg	8260A ***
				Bromoform	ND	8ug/Kg	8260A ***
				Bromomethane	ND	15ug/Kg	8260A ***
				Carbon Disulfide	ND	8ug/Kg	8260A ***
				Carbon tetrachloride	ND	8ug/Kg	8260A ***
				Chlorobenzene	ND	8ug/Kg	8260A ***
				Chlorodibromomethane	ND	8ug/Kg	8260A ***
				Chloroethane	ND	15ug/Kg	8260A ***
				Chloroform	ND	8ug/Kg	8260A ***
				Chloromethane	ND	15ug/Kg	8260A ***
				cis-1,2-Dichloroethene	ND	8ug/Kg	8260A ***
				cis-1,3-Dichloropropene	ND	8ug/Kg	8260A ***
				Ethylbenzene	ND	8ug/Kg	8260A ***
				m,p-Xylene(s)	ND	8ug/Kg	8260A ***
				Methylene chloride	ND	15ug/Kg	8260A ***
				o-Xylene	ND	8ug/Kg	8260A ***
				Styrene	ND	8ug/Kg	8260A ***
				Tetrachloroethene	ND	8ug/Kg	8260A ***
				Toluene	ND	8ug/Kg	8260A ***
				trans-1,2-Dichloroethene	ND	8ug/Kg	8260A ***
				trans-1,3-Dichloropropene	ND	8ug/Kg	8260A ***
				Trichloroethene	ND	8ug/Kg	8260A ***
				Trichlorofluoromethane	ND	8ug/Kg	8260A ***
				Vinyl Acetate	ND	15ug/Kg	8260A ***
				Vinyl chloride	ND	8ug/Kg	8260A ***
				Xylenes (total)	ND	8ug/Kg	8260A ***
				Oil & Grease, soxhlet	120	15mg/kg	9071A ***
				Total Solids	65.9	0.1wt %	EPA CLP Inorganic SOW-ILM
9802D44-02	SOIL	S-10	2/24/98	1,1,1-Trichloroethane	ND	6ug/Kg	8260A ***

LAFAYETTE LABORATORY
500 AMBASSADOR CAFFERY PKWY.
SCOTT, LOUISIANA 70583-8544
PHONE (318) 237-4775
FAX (318) 237-8005

Date: Tuesday, March 10, 1998

*****SUMMARY REPORT*****

Company: PRESCOTT ENV. AND ASSOC. INC.
Site: ASHEVILLE, NC

Project No: 98-001
Project: PARKWAY

Workorder	Matrix	Client ID	Collected	Compound	Result	Det Limit	Method
9802D44-02	SOIL	S-10	2/24/98	1,1,2,2-Tetrachloroethane	ND	6ug/Kg	8260A ***
				1,1,2-Trichloroethane	ND	6ug/Kg	8260A ***
				1,1-Dichloroethane	ND	6ug/Kg	8260A ***
				1,1-Dichloroethene	ND	6ug/Kg	8260A ***
				1,2-Dichloroethane	ND	6ug/Kg	8260A ***
				1,2-Dichloroethene (total)	ND	6ug/Kg	8260A ***
				1,2-Dichloropropane	ND	6ug/Kg	8260A ***
				2-Butanone	120	12ug/Kg	8260A ***
				2-Chloroethylvinylether	14	12ug/Kg	8260A ***
				2-Hexanone	18	12ug/Kg	8260A ***
				4-Methyl-2-Pentanone	28	12ug/Kg	8260A ***
				Acetone	430	120ug/Kg	8260A ***
				Benzene	ND	6ug/Kg	8260A ***
				Bromodichloromethane	ND	6ug/Kg	8260A ***
				Bromoform	ND	6ug/Kg	8260A ***
				Bromomethane	ND	12ug/Kg	8260A ***
				Carbon Disulfide	10	6ug/Kg	8260A ***
				Carbon tetrachloride	ND	6ug/Kg	8260A ***
				Chlorobenzene	ND	6ug/Kg	8260A ***
				Chlorodibromomethane	ND	6ug/Kg	8260A ***
				Chloroethane	ND	12ug/Kg	8260A ***
				Chloroform	ND	6ug/Kg	8260A ***
				Chloromethane	ND	12ug/Kg	8260A ***
				cis-1,2-Dichloroethene	ND	6ug/Kg	8260A ***
				cis-1,3-Dichloropropene	ND	6ug/Kg	8260A ***
				Ethylbenzene	ND	6ug/Kg	8260A ***
				m,p-Xylene(s)	ND	6ug/Kg	8260A ***
				Methylene chloride	ND	12ug/Kg	8260A ***
				o-Xylene	ND	6ug/Kg	8260A ***
				Styrene	ND	6ug/Kg	8260A ***
				Tetrachloroethene	12	6ug/Kg	8260A ***
				Toluene	ND	6ug/Kg	8260A ***
				trans-1,2-Dichloroethene	ND	6ug/Kg	8260A ***
				trans-1,3-Dichloropropene	ND	6ug/Kg	8260A ***
				Trichloroethene	ND	6ug/Kg	8260A ***
				Trichlorofluoromethane	ND	6ug/Kg	8260A ***
				Vinyl Acetate	21	12ug/Kg	8260A ***
				Vinyl chloride	ND	12ug/Kg	8260A ***
				Xylenes (total)	ND	6ug/Kg	8260A ***
				Oil & Grease, soxhlet	ND	10mg/kg	9071A ***
				Total Solids	83.6	0.1wt %	EPA CLP Inorganic SOW-ILM
9802D44-03	SOIL	S-17	2/24/98	1,1,1-Trichloroethane	ND	6ug/Kg	8260A ***
				1,1,2,2-Tetrachloroethane	ND	6ug/Kg	8260A ***

LAFAYETTE LABORATORY
500 AMBASSADOR CAFFERY PKWY.
SCOTT, LOUISIANA 70583-8544
PHONE (318) 237-4775
FAX (318) 237-8005

Date: Tuesday, March 10, 1998

*****SUMMARY REPORT*****

Company: PRESCOTT ENV. AND ASSOC. INC.
Site: ASHEVILLE, NC

Project No: 98-001
Project: PARKWAY

Workorder	Matrix	Client ID	Collected	Compound	Result	Det Limit	Method
9802D44-03	SOIL	S-17	2/24/98	1,1,2-Trichloroethane	ND	6ug/Kg	8260A ***
				1,1-Dichloroethane	ND	6ug/Kg	8260A ***
				1,1-Dichloroethene	ND	6ug/Kg	8260A ***
				1,2-Dichloroethane	ND	6ug/Kg	8260A ***
				1,2-Dichloroethene (total)	ND	6ug/Kg	8260A ***
				1,2-Dichloropropane	ND	6ug/Kg	8260A ***
				2-Butanone	65	11ug/Kg	8260A ***
				2-Chloroethylvinylether	ND	11ug/Kg	8260A ***
				2-Hexanone	13	11ug/Kg	8260A ***
				4-Methyl-2-Pentanone	17	11ug/Kg	8260A ***
				Acetone	250	110ug/Kg	8260A ***
				Benzene	ND	6ug/Kg	8260A ***
				Bromodichloromethane	ND	6ug/Kg	8260A ***
				Bromoform	ND	6ug/Kg	8260A ***
				Bromomethane	ND	11ug/Kg	8260A ***
				Carbon Disulfide	8	6ug/Kg	8260A ***
				Carbon tetrachloride	ND	6ug/Kg	8260A ***
				Chlorobenzene	ND	6ug/Kg	8260A ***
				Chlorodibromomethane	ND	6ug/Kg	8260A ***
				Chloroethane	ND	11ug/Kg	8260A ***
				Chloroform	ND	6ug/Kg	8260A ***
				Chloromethane	ND	11ug/Kg	8260A ***
				cis-1,2-Dichloroethene	ND	6ug/Kg	8260A ***
				cis-1,3-Dichloropropene	ND	6ug/Kg	8260A ***
				Ethylbenzene	ND	6ug/Kg	8260A ***
				m,p-Xylene(s)	ND	6ug/Kg	8260A ***
				Methylene chloride	ND	11ug/Kg	8260A ***
				o-Xylene	ND	6ug/Kg	8260A ***
				Styrene	ND	6ug/Kg	8260A ***
				Tetrachloroethene	11	6ug/Kg	8260A ***
				Toluene	ND	6ug/Kg	8260A ***
				trans-1,2-Dichloroethene	ND	6ug/Kg	8260A ***
				trans-1,3-Dichloropropene	ND	6ug/Kg	8260A ***
				Trichloroethene	ND	6ug/Kg	8260A ***
				Trichlorofluoromethane	ND	6ug/Kg	8260A ***
				Vinyl Acetate	13	11ug/Kg	8260A ***
				Vinyl chloride	ND	11ug/Kg	8260A ***
				Xylenes (total)	ND	6ug/Kg	8260A ***
				Oil & Grease, soxhlet	ND	10mg/kg	9071A ***
				Total Solids	88.1	0.1wt %	EPA CLP Inorganic SOW-ILM
9802D44-04	SOIL	S-18	2/24/98	1,1,1-Trichloroethane	ND	6ug/Kg	8260A ***
				1,1,2,2-Tetrachloroethane	ND	6ug/Kg	8260A ***
				1,1,2-Trichloroethane	ND	6ug/Kg	8260A ***

LAFAYETTE LABORATORY
500 AMBASSADOR CAFFERY PKWY.
SCOTT, LOUISIANA 70583-8544
PHONE (318) 237-4775
FAX (318) 237-8005

Date: Tuesday, March 10, 1998

*****SUMMARY REPORT*****

Company: PRESCOTT ENV. AND ASSOC. INC.
Site: ASHEVILLE, NC

Project No: 98-001
Project: PARKWAY

Workorder	Matrix	Client ID	Collected	Compound	Result	Det Limit	Method
9802D44-04	SOIL	S-18	2/24/98	1,1-Dichloroethane	ND	6ug/Kg	8260A ***
				1,1-Dichloroethene	ND	6ug/Kg	8260A ***
				1,2-Dichloroethane	ND	6ug/Kg	8260A ***
				1,2-Dichloroethene (total)	ND	6ug/Kg	8260A ***
				1,2-Dichloropropane	ND	6ug/Kg	8260A ***
				2-Butanone	100	12ug/Kg	8260A ***
				2-Chloroethylvinylether	14	12ug/Kg	8260A ***
				2-Hexanone	16	12ug/Kg	8260A ***
				4-Methyl-2-Pentanone	23	12ug/Kg	8260A ***
				Acetone	360	120ug/Kg	8260A ***
				Benzene	ND	6ug/Kg	8260A ***
				Bromodichloromethane	ND	6ug/Kg	8260A ***
				Bromoform	ND	6ug/Kg	8260A ***
				Bromomethane	ND	12ug/Kg	8260A ***
				Carbon Disulfide	9	6ug/Kg	8260A ***
				Carbon tetrachloride	ND	6ug/Kg	8260A ***
				Chlorobenzene	ND	6ug/Kg	8260A ***
				Chlorodibromomethane	ND	6ug/Kg	8260A ***
				Chloroethane	ND	12ug/Kg	8260A ***
				Chloroform	ND	6ug/Kg	8260A ***
				Chloromethane	ND	12ug/Kg	8260A ***
				cis-1,2-Dichloroethene	ND	6ug/Kg	8260A ***
				cis-1,3-Dichloropropene	ND	6ug/Kg	8260A ***
				Ethylbenzene	ND	6ug/Kg	8260A ***
				m,p-Xylene(s)	ND	6ug/Kg	8260A ***
				Methylene chloride	ND	12ug/Kg	8260A ***
				o-Xylene	ND	6ug/Kg	8260A ***
				Styrene	ND	6ug/Kg	8260A ***
				Tetrachloroethene	12	6ug/Kg	8260A ***
				Toluene	ND	6ug/Kg	8260A ***
				trans-1,2-Dichloroethene	ND	6ug/Kg	8260A ***
				trans-1,3-Dichloropropene	ND	6ug/Kg	8260A ***
				Trichloroethene	ND	6ug/Kg	8260A ***
				Trichlorofluoromethane	ND	6ug/Kg	8260A ***
				Vinyl Acetate	13	12ug/Kg	8260A ***
				Vinyl chloride	ND	12ug/Kg	8260A ***
				Xylenes (total)	ND	6ug/Kg	8260A ***
				Oil & Grease, soxhlet	ND	10mg/kg	9071A ***
				Total Solids	85.4	0.1wt %	EPA CLP Inorganic SOW-ILM
9802D44-05	SOIL	S-19	2/25/98	1,1,1-Trichloroethane	ND	6ug/Kg	8260A ***
				1,1,2,2-Tetrachloroethane	ND	6ug/Kg	8260A ***
				1,1,2-Trichloroethane	ND	6ug/Kg	8260A ***
				1,1-Dichloroethane	ND	6ug/Kg	8260A ***

LAFAYETTE LABORATORY
500 AMBASSADOR CAFFERY PKWY.
SCOTT, LOUISIANA 70583-8544
PHONE (318) 237-4775
FAX (318) 237-8005

Date: Tuesday, March 10, 1998

*****SUMMARY REPORT*****

Company: PRESCOTT ENV. AND ASSOC. INC.
Site: ASHEVILLE, NC

Project No: 98-001
Project: PARKWAY

Workorder	Matrix	Client ID	Collected	Compound	Result	Det Limit	Method
9802D44-05	SOIL	S-19	2/25/98	1,1-Dichloroethene	ND	6ug/Kg	8260A ***
				1,2-Dichloroethane	ND	6ug/Kg	8260A ***
				1,2-Dichloroethene (total)	ND	6ug/Kg	8260A ***
				1,2-Dichloropropane	ND	6ug/Kg	8260A ***
				2-Butanone	36	12ug/Kg	8260A ***
				2-Chloroethylvinylether	ND	12ug/Kg	8260A ***
				2-Hexanone	12	12ug/Kg	8260A ***
				4-Methyl-2-Pentanone	ND	12ug/Kg	8260A ***
				Acetone	130	120ug/Kg	8260A ***
				Benzene	ND	6ug/Kg	8260A ***
				Bromodichloromethane	ND	6ug/Kg	8260A ***
				Bromoform	ND	6ug/Kg	8260A ***
				Bromomethane	ND	12ug/Kg	8260A ***
				Carbon Disulfide	11	6ug/Kg	8260A ***
				Carbon tetrachloride	ND	6ug/Kg	8260A ***
				Chlorobenzene	ND	6ug/Kg	8260A ***
				Chlorodibromomethane	ND	6ug/Kg	8260A ***
				Chloroethane	ND	12ug/Kg	8260A ***
				Chloroform	ND	6ug/Kg	8260A ***
				Chloromethane	ND	12ug/Kg	8260A ***
				cis-1,2-Dichloroethene	ND	6ug/Kg	8260A ***
				cis-1,3-Dichloropropene	ND	6ug/Kg	8260A ***
				Ethylbenzene	ND	6ug/Kg	8260A ***
				m,p-Xylene(s)	ND	6ug/Kg	8260A ***
				Methylene chloride	ND	12ug/Kg	8260A ***
				o-Xylene	ND	6ug/Kg	8260A ***
				Styrene	ND	6ug/Kg	8260A ***
				Tetrachloroethene	30	6ug/Kg	8260A ***
				Toluene	ND	6ug/Kg	8260A ***
				trans-1,2-Dichloroethene	ND	6ug/Kg	8260A ***
				trans-1,3-Dichloropropene	ND	6ug/Kg	8260A ***
				Trichloroethene	ND	6ug/Kg	8260A ***
				Trichlorofluoromethane	ND	6ug/Kg	8260A ***
				Vinyl Acetate	ND	12ug/Kg	8260A ***
				Vinyl chloride	ND	12ug/Kg	8260A ***
				Xylenes (total)	ND	6ug/Kg	8260A ***
				Oil & Grease, soxhlet	300	12mg/kg	9071A ***
				Total Solids	85.6	0.1wt %	EPA CLP Inorganic SOW-ILM
9802D44-06	SOIL	S-20	2/25/98	1,1,1-Trichloroethane	ND	6ug/Kg	8260A ***
				1,1,2,2-Tetrachloroethane	ND	6ug/Kg	8260A ***
				1,1,2-Trichloroethane	ND	6ug/Kg	8260A ***
				1,1-Dichloroethane	ND	6ug/Kg	8260A ***
				1,1-Dichloroethene	ND	6ug/Kg	8260A ***

LAFAYETTE LABORATORY
500 AMBASSADOR CAFFERY PKWY.
SCOTT, LOUISIANA 70583-8544
PHONE (318) 237-4775
FAX (318) 237-8005

Date: Tuesday, March 10, 1998

*****SUMMARY REPORT*****

Company: PRESCOTT ENV. AND ASSOC. INC.
Site: ASHEVILLE, NC

Project No: 98-001
Project: PARKWAY

Workorder	Matrix	Client ID	Collected	Compound	Result	Det Limit	Method
9802D44-06	SOIL	S-20	2/25/98	1,2-Dichloroethane	ND	6ug/Kg	8260A ***
				1,2-Dichloroethene (total)	ND	6ug/Kg	8260A ***
				1,2-Dichloropropane	ND	6ug/Kg	8260A ***
				2-Butanone	37	12ug/Kg	8260A ***
				2-Chloroethylvinylether	ND	12ug/Kg	8260A ***
				2-Hexanone	ND	12ug/Kg	8260A ***
				4-Methyl-2-Pentanone	ND	12ug/Kg	8260A ***
				Acetone	140	120ug/Kg	8260A ***
				Benzene	ND	6ug/Kg	8260A ***
				Bromodichloromethane	ND	6ug/Kg	8260A ***
				Bromoform	ND	6ug/Kg	8260A ***
				Bromomethane	ND	12ug/Kg	8260A ***
				Carbon Disulfide	9	6ug/Kg	8260A ***
				Carbon tetrachloride	ND	6ug/Kg	8260A ***
				Chlorobenzene	ND	6ug/Kg	8260A ***
				Chlorodibromomethane	ND	6ug/Kg	8260A ***
				Chloroethane	ND	12ug/Kg	8260A ***
				Chloroform	ND	6ug/Kg	8260A ***
				Chloromethane	ND	12ug/Kg	8260A ***
				cis-1,2-Dichloroethene	ND	6ug/Kg	8260A ***
				cis-1,3-Dichloropropene	ND	6ug/Kg	8260A ***
				Ethylbenzene	ND	6ug/Kg	8260A ***
				m,p-Xylene(s)	ND	6ug/Kg	8260A ***
				Methylene chloride	ND	12ug/Kg	8260A ***
				o-Xylene	ND	6ug/Kg	8260A ***
				Styrene	ND	6ug/Kg	8260A ***
				Tetrachloroethene	12	6ug/Kg	8260A ***
				Toluene	ND	6ug/Kg	8260A ***
				trans-1,2-Dichloroethene	ND	6ug/Kg	8260A ***
				trans-1,3-Dichloropropene	ND	6ug/Kg	8260A ***
				Trichloroethene	ND	6ug/Kg	8260A ***
				Trichlorofluoromethane	ND	6ug/Kg	8260A ***
				Vinyl Acetate	ND	12ug/Kg	8260A ***
				Vinyl chloride	ND	12ug/Kg	8260A ***
				Xylenes (total)	ND	6ug/Kg	8260A ***
				Oil & Grease, soxhlet	ND	10mg/kg	9071A ***
				Total Solids	84.0	0.1wt %	EPA CLP Inorganic SOW-ILM
9802D44-07	SOIL	S-11	2/25/98	1,1,1-Trichloroethane	ND	7ug/Kg	8260A ***
				1,1,2,2-Tetrachloroethane	ND	7ug/Kg	8260A ***
				1,1,2-Trichloroethane	ND	7ug/Kg	8260A ***
				1,1-Dichloroethane	ND	7ug/Kg	8260A ***
				1,1-Dichloroethene	ND	7ug/Kg	8260A ***
				1,2-Dichloroethane	ND	7ug/Kg	8260A ***

LAFAYETTE LABORATORY
500 AMBASSADOR CAFFERY PKWY.
SCOTT, LOUISIANA 70583-8544
PHONE (318) 237-4775
FAX (318) 237-8005

Date: Tuesday, March 10, 1998

*****SUMMARY REPORT*****

Company: PRESCOTT ENV. AND ASSOC. INC.
Site: ASHEVILLE, NC

Project No: 98-001
Project: PARKWAY

Workorder	Matrix	Client ID	Collected	Compound	Result	Det Limit	Method
9802D44-07	SOIL	S-11	2/25/98	1,2-Dichloroethene (total)	ND	7ug/Kg	8260A ***
				1,2-Dichloropropane	ND	7ug/Kg	8260A ***
				2-Butanone	94	14ug/Kg	8260A ***
				2-Chloroethylvinylether	ND	14ug/Kg	8260A ***
				2-Hexanone	19	14ug/Kg	8260A ***
				4-Methyl-2-Pentanone	30	14ug/Kg	8260A ***
				Acetone	340	140ug/Kg	8260A ***
				Benzene	ND	7ug/Kg	8260A ***
				Bromodichloromethane	ND	7ug/Kg	8260A ***
				Bromoform	ND	7ug/Kg	8260A ***
				Bromomethane	ND	14ug/Kg	8260A ***
				Carbon Disulfide	11	7ug/Kg	8260A ***
				Carbon tetrachloride	ND	7ug/Kg	8260A ***
				Chlorobenzene	ND	7ug/Kg	8260A ***
				Chlorodibromomethane	ND	7ug/Kg	8260A ***
				Chloroethane	ND	14ug/Kg	8260A ***
				Chloroform	ND	7ug/Kg	8260A ***
				Chloromethane	ND	14ug/Kg	8260A ***
				cis-1,2-Dichloroethene	ND	7ug/Kg	8260A ***
				cis-1,3-Dichloropropene	ND	7ug/Kg	8260A ***
				Ethylbenzene	ND	7ug/Kg	8260A ***
				m,p-Xylene(s)	ND	7ug/Kg	8260A ***
				Methylene chloride	ND	14ug/Kg	8260A ***
				o-Xylene	ND	7ug/Kg	8260A ***
				Styrene	ND	7ug/Kg	8260A ***
				Tetrachloroethene	15	7ug/Kg	8260A ***
				Toluene	ND	7ug/Kg	8260A ***
				trans-1,2-Dichloroethene	ND	7ug/Kg	8260A ***
				trans-1,3-Dichloropropene	ND	7ug/Kg	8260A ***
				Trichloroethene	ND	7ug/Kg	8260A ***
				Trichlorofluoromethane	ND	7ug/Kg	8260A ***
				Vinyl Acetate	22	14ug/Kg	8260A ***
				Vinyl chloride	ND	14ug/Kg	8260A ***
				Xylenes (total)	ND	7ug/Kg	8260A ***
				Oil & Grease, soxhlet	130	14mg/kg	9071A ***
				Total Solids	73.7	0.1wt %	EPA CLP Inorganic SOW-ILM
9802D44-08	SOIL	S-12	2/25/98	1,1,1-Trichloroethane	ND	6ug/Kg	8260A ***
				1,1,2,2-Tetrachloroethane	ND	6ug/Kg	8260A ***
				1,1,2-Trichloroethane	ND	6ug/Kg	8260A ***
				1,1-Dichloroethane	ND	6ug/Kg	8260A ***
				1,1-Dichloroethene	ND	6ug/Kg	8260A ***
				1,2-Dichloroethane	ND	6ug/Kg	8260A ***
				1,2-Dichloroethene (total)	ND	6ug/Kg	8260A ***

LAFAYETTE LABORATORY
500 AMBASSADOR CAFFERY PKWY.
SCOTT, LOUISIANA 70583-8544
PHONE (318) 237-4775
FAX (318) 237-8005

Date: Tuesday, March 10, 1998

*****SUMMARY REPORT*****

Company: PRESCOTT ENV. AND ASSOC. INC.
Site: ASHEVILLE, NC

Project No: 98-001
Project: PARKWAY

Workorder	Matrix	Client ID	Collected	Compound	Result	Det Limit	Method
9802D44-08	SOIL	S-12	2/25/98	1,2-Dichloropropane	ND	6ug/Kg	8260A ***
				2-Butanone	13	13ug/Kg	8260A ***
				2-Chloroethylvinylether	ND	13ug/Kg	8260A ***
				2-Hexanone	ND	13ug/Kg	8260A ***
				4-Methyl-2-Pentanone	ND	13ug/Kg	8260A ***
				Acetone	ND	130ug/Kg	8260A ***
				Benzene	ND	6ug/Kg	8260A ***
				Bromodichloromethane	ND	6ug/Kg	8260A ***
				Bromoform	ND	6ug/Kg	8260A ***
				Bromomethane	ND	13ug/Kg	8260A ***
				Carbon Disulfide	8	6ug/Kg	8260A ***
				Carbon tetrachloride	ND	6ug/Kg	8260A ***
				Chlorobenzene	ND	6ug/Kg	8260A ***
				Chlorodibromomethane	ND	6ug/Kg	8260A ***
				Chloroethane	ND	13ug/Kg	8260A ***
				Chloroform	ND	6ug/Kg	8260A ***
				Chloromethane	ND	13ug/Kg	8260A ***
				cis-1,2-Dichloroethene	ND	6ug/Kg	8260A ***
				cis-1,3-Dichloropropene	ND	6ug/Kg	8260A ***
				Ethylbenzene	ND	6ug/Kg	8260A ***
				m,p-Xylene(s)	ND	6ug/Kg	8260A ***
				Methylene chloride	ND	13ug/Kg	8260A ***
				o-Xylene	ND	6ug/Kg	8260A ***
				Styrene	ND	6ug/Kg	8260A ***
				Tetrachloroethene	54	6ug/Kg	8260A ***
				Toluene	ND	6ug/Kg	8260A ***
				trans-1,2-Dichloroethene	ND	6ug/Kg	8260A ***
				trans-1,3-Dichloropropene	ND	6ug/Kg	8260A ***
				Trichloroethene	ND	6ug/Kg	8260A ***
				Trichlorofluoromethane	ND	6ug/Kg	8260A ***
				Vinyl Acetate	ND	13ug/Kg	8260A ***
				Vinyl chloride	ND	6ug/Kg	8260A ***
				Xylenes (total)	ND	6ug/Kg	8260A ***
				Oil & Grease, soxhlet	2400	13mg/kg	9071A ***
				Total Solids	77.6	0.1wt %	EPA CLP Inorganic SOW-ILM
9802D44-09	SOIL	S-13	2/25/98	1,1,1-Trichloroethane	ND	6ug/Kg	8260A ***
				1,1,2,2-Tetrachloroethane	ND	6ug/Kg	8260A ***
				1,1,2-Trichloroethane	ND	6ug/Kg	8260A ***
				1,1-Dichloroethane	ND	6ug/Kg	8260A ***
				1,1-Dichloroethene	ND	6ug/Kg	8260A ***
				1,2-Dichloroethane	ND	6ug/Kg	8260A ***
				1,2-Dichloroethene (total)	ND	6ug/Kg	8260A ***
				1,2-Dichloropropane	ND	6ug/Kg	8260A ***

LAFAYETTE LABORATORY
500 AMBASSADOR CAFFERY PKWY.
SCOTT, LOUISIANA 70583-8544
PHONE (318) 237-4775
FAX (318) 237-8005

Date: Tuesday, March 10, 1998

*****SUMMARY REPORT*****

Company: PRESCOTT ENV. AND ASSOC. INC.
Site: ASHEVILLE, NC

Project No: 98-001
Project: PARKWAY

Workorder	Matrix	Client ID	Collected	Compound	Result	Det Limit	Method
9802D44-09	SOIL	S-13	2/25/98	2-Butanone	ND	13ug/Kg	8260A ***
				2-Chloroethylvinylether	ND	13ug/Kg	8260A ***
				2-Hexanone	ND	13ug/Kg	8260A ***
				4-Methyl-2-Pentanone	ND	13ug/Kg	8260A ***
				Acetone	ND	130ug/Kg	8260A ***
				Benzene	ND	6ug/Kg	8260A ***
				Bromodichloromethane	ND	6ug/Kg	8260A ***
				Bromoform	ND	6ug/Kg	8260A ***
				Bromomethane	ND	13ug/Kg	8260A ***
				Carbon Disulfide	ND	6ug/Kg	8260A ***
				Carbon tetrachloride	ND	6ug/Kg	8260A ***
				Chlorobenzene	ND	6ug/Kg	8260A ***
				Chlorodibromomethane	ND	6ug/Kg	8260A ***
				Chloroethane	ND	13ug/Kg	8260A ***
				Chloroform	ND	6ug/Kg	8260A ***
				Chloromethane	ND	13ug/Kg	8260A ***
				cis-1,2-Dichloroethene	ND	6ug/Kg	8260A ***
				cis-1,3-Dichloropropene	ND	6ug/Kg	8260A ***
				Ethylbenzene	ND	6ug/Kg	8260A ***
				m,p-Xylene(s)	ND	6ug/Kg	8260A ***
				Methylene chloride	ND	13ug/Kg	8260A ***
				o-Xylene	ND	6ug/Kg	8260A ***
				Styrene	ND	6ug/Kg	8260A ***
				Tetrachloroethene	ND	6ug/Kg	8260A ***
				Toluene	ND	6ug/Kg	8260A ***
				trans-1,2-Dichloroethene	ND	6ug/Kg	8260A ***
				trans-1,3-Dichloropropene	ND	6ug/Kg	8260A ***
				Trichloroethene	ND	6ug/Kg	8260A ***
				Trichlorofluoromethane	ND	6ug/Kg	8260A ***
				Vinyl Acetate	ND	13ug/Kg	8260A ***
				Vinyl chloride	ND	6ug/Kg	8260A ***
				Xylenes (total)	ND	6ug/Kg	8260A ***
				Oil & Grease, soxhlet	550	13mg/kg	9071A ***
				Total Solids	79.3	0.1wt %	EPA CLP Inorganic SOW-ILM
9802D44-10	SOIL	S-14	2/25/98	1,1,1-Trichloroethane	ND	7ug/Kg	8260A ***
				1,1,2,2-Tetrachloroethane	ND	7ug/Kg	8260A ***
				1,1,2-Trichloroethane	ND	7ug/Kg	8260A ***
				1,1-Dichloroethane	ND	7ug/Kg	8260A ***
				1,1-Dichloroethene	ND	7ug/Kg	8260A ***
				1,2-Dichloroethane	ND	7ug/Kg	8260A ***
				1,2-Dichloroethene (total)	ND	7ug/Kg	8260A ***
				1,2-Dichloropropane	ND	7ug/Kg	8260A ***
				2-Butanone	19	13ug/Kg	8260A ***

LAFAYETTE LABORATORY
500 AMBASSADOR CAFFERY PKWY.
SCOTT, LOUISIANA 70583-8544
PHONE (318) 237-4775
FAX (318) 237-8005

Date: Tuesday, March 10, 1998

*****SUMMARY REPORT*****

Company: PRESCOTT ENV. AND ASSOC. INC.
Site: ASHEVILLE, NC

Project No: 98-001
Project: PARKWAY

Workorder	Matrix	Client ID	Collected	Compound	Result	Det Limit	Method
9802D44-10	SOIL	S-14	2/25/98	2-Chloroethylvinylether	ND	13ug/Kg	8260A ***
				2-Hexanone	ND	13ug/Kg	8260A ***
				4-Methyl-2-Pentanone	ND	13ug/Kg	8260A ***
				Acetone	ND	130ug/Kg	8260A ***
				Benzene	ND	7ug/Kg	8260A ***
				Bromodichloromethane	ND	7ug/Kg	8260A ***
				Bromoform	ND	7ug/Kg	8260A ***
				Bromomethane	ND	13ug/Kg	8260A ***
				Carbon Disulfide	ND	7ug/Kg	8260A ***
				Carbon tetrachloride	ND	7ug/Kg	8260A ***
				Chlorobenzene	ND	7ug/Kg	8260A ***
				Chlorodibromomethane	ND	7ug/Kg	8260A ***
				Chloroethane	ND	13ug/Kg	8260A ***
				Chloroform	ND	7ug/Kg	8260A ***
				Chloromethane	ND	13ug/Kg	8260A ***
				cis-1,2-Dichloroethene	ND	7ug/Kg	8260A ***
				cis-1,3-Dichloropropene	ND	7ug/Kg	8260A ***
				Ethylbenzene	ND	7ug/Kg	8260A ***
				m,p-Xylene(s)	ND	7ug/Kg	8260A ***
				Methylene chloride	ND	13ug/Kg	8260A ***
				o-Xylene	ND	7ug/Kg	8260A ***
				Styrene	ND	7ug/Kg	8260A ***
				Tetrachloroethene	ND	7ug/Kg	8260A ***
				Toluene	ND	7ug/Kg	8260A ***
				trans-1,2-Dichloroethene	ND	7ug/Kg	8260A ***
				trans-1,3-Dichloropropene	ND	7ug/Kg	8260A ***
				Trichloroethene	ND	7ug/Kg	8260A ***
				Trichlorofluoromethane	ND	7ug/Kg	8260A ***
				Vinyl Acetate	ND	13ug/Kg	8260A ***
				Vinyl chloride	ND	7ug/Kg	8260A ***
				Xylenes (total)	ND	7ug/Kg	8260A ***
				Oil & Grease, soxhlet	ND	10mg/kg	9071A ***
				Total Solids	74.4	0.1wt %	EPA CLP Inorganic SOW-ILM
9802D44-11	SOIL	S-21	2/25/98	1,1,1-Trichloroethane	ND	6ug/Kg	8260A ***
				1,1,2,2-Tetrachloroethane	ND	6ug/Kg	8260A ***
				1,1,2-Trichloroethane	ND	6ug/Kg	8260A ***
				1,1-Dichloroethane	ND	6ug/Kg	8260A ***
				1,1-Dichloroethene	ND	6ug/Kg	8260A ***
				1,2-Dichloroethane	ND	6ug/Kg	8260A ***
				1,2-Dichloroethene (total)	ND	6ug/Kg	8260A ***
				1,2-Dichloropropane	ND	6ug/Kg	8260A ***
				2-Butanone	12	12ug/Kg	8260A ***
				2-Chloroethylvinylether	ND	12ug/Kg	8260A ***

LAFAYETTE LABORATORY
500 AMBASSADOR CAFFERY PKWY.
SCOTT, LOUISIANA 70583-8544
PHONE (318) 237-4775
FAX (318) 237-8005

Date: Tuesday, March 10, 1998

*****SUMMARY REPORT*****

Company: PRESCOTT ENV. AND ASSOC. INC.
Site: ASHEVILLE, NC

Project No: 98-001
Project: PARKWAY

Workorder	Matrix	Client ID	Collected	Compound	Result	Det Limit	Method
9802D44-11	SOIL	S-21	2/25/98	2-Hexanone	ND	12ug/Kg	8260A ***
				4-Methyl-2-Pentanone	ND	12ug/Kg	8260A ***
				Acetone	ND	120ug/Kg	8260A ***
				Benzene	ND	6ug/Kg	8260A ***
				Bromodichloromethane	ND	6ug/Kg	8260A ***
				Bromoform	ND	6ug/Kg	8260A ***
				Bromomethane	ND	12ug/Kg	8260A ***
				Carbon Disulfide	ND	6ug/Kg	8260A ***
				Carbon tetrachloride	ND	6ug/Kg	8260A ***
				Chlorobenzene	ND	6ug/Kg	8260A ***
				Chlorodibromomethane	ND	6ug/Kg	8260A ***
				Chloroethane	ND	12ug/Kg	8260A ***
				Chloroform	ND	6ug/Kg	8260A ***
				Chloromethane	ND	12ug/Kg	8260A ***
				cis-1,2-Dichloroethene	ND	6ug/Kg	8260A ***
				cis-1,3-Dichloropropene	ND	6ug/Kg	8260A ***
				Ethylbenzene	ND	6ug/Kg	8260A ***
				m,p-Xylene(s)	ND	6ug/Kg	8260A ***
				Methylene chloride	ND	12ug/Kg	8260A ***
				o-Xylene	ND	6ug/Kg	8260A ***
				Styrene	ND	6ug/Kg	8260A ***
				Tetrachloroethene	ND	6ug/Kg	8260A ***
				Toluene	ND	6ug/Kg	8260A ***
				trans-1,2-Dichloroethene	ND	6ug/Kg	8260A ***
				trans-1,3-Dichloropropene	ND	6ug/Kg	8260A ***
				Trichloroethene	ND	6ug/Kg	8260A ***
				Trichlorofluoromethane	ND	6ug/Kg	8260A ***
				Vinyl Acetate	ND	12ug/Kg	8260A ***
				Vinyl chloride	ND	6ug/Kg	8260A ***
				Xylenes (total)	ND	6ug/Kg	8260A ***
				Oil & Grease, soxhlet	ND	10mg/kg	9071A ***
				Total Solids	84.6	0.1wt %	EPA CLP Inorganic SOW-ILM
9802D44-12	SOIL	S-22	2/25/98	1,1,1-Trichloroethane	ND	6ug/Kg	8260A ***
				1,1,2,2-Tetrachloroethane	ND	6ug/Kg	8260A ***
				1,1,2-Trichloroethane	ND	6ug/Kg	8260A ***
				1,1-Dichloroethane	ND	6ug/Kg	8260A ***
				1,1-Dichloroethene	ND	6ug/Kg	8260A ***
				1,2-Dichloroethane	ND	6ug/Kg	8260A ***
				1,2-Dichloroethene (total)	ND	6ug/Kg	8260A ***
				1,2-Dichloropropane	ND	6ug/Kg	8260A ***
				2-Butanone	34	12ug/Kg	8260A ***
				2-Chloroethylvinylether	ND	12ug/Kg	8260A ***
				2-Hexanone	ND	12ug/Kg	8260A ***

LAFAYETTE LABORATORY
500 AMBASSADOR CAFFERY PKWY.
SCOTT, LOUISIANA 70583-8544
PHONE (318) 237-4775
FAX (318) 237-8005

Date: Tuesday, March 10, 1998

*****SUMMARY REPORT*****

Company: PRESCOTT ENV. AND ASSOC. INC.

Project No: 98-001

Site: ASHEVILLE, NC

Project: PARKWAY

Workorder	Matrix	Client ID	Collected	Compound	Result	Det Limit	Method
9802D44-12	SOIL	S-22	2/25/98	4-Methyl-2-Pentanone	ND	12ug/Kg	8260A ***
				Acetone	200	120ug/Kg	8260A ***
				Benzene	ND	6ug/Kg	8260A ***
				Bromodichloromethane	ND	6ug/Kg	8260A ***
				Bromoform	ND	6ug/Kg	8260A ***
				Bromomethane	ND	12ug/Kg	8260A ***
				Carbon Disulfide	ND	6ug/Kg	8260A ***
				Carbon tetrachloride	ND	6ug/Kg	8260A ***
				Chlorobenzene	ND	6ug/Kg	8260A ***
				Chlorodibromomethane	ND	6ug/Kg	8260A ***
				Chloroethane	ND	12ug/Kg	8260A ***
				Chloroform	ND	6ug/Kg	8260A ***
				Chloromethane	ND	12ug/Kg	8260A ***
				cis-1,2-Dichloroethene	ND	6ug/Kg	8260A ***
				cis-1,3-Dichloropropene	ND	6ug/Kg	8260A ***
				Ethylbenzene	ND	6ug/Kg	8260A ***
				m,p-Xylene(s)	ND	6ug/Kg	8260A ***
				Methylene chloride	ND	12ug/Kg	8260A ***
				o-Xylene	ND	6ug/Kg	8260A ***
				Styrene	ND	6ug/Kg	8260A ***
				Tetrachloroethene	ND	6ug/Kg	8260A ***
				Toluene	ND	6ug/Kg	8260A ***
				trans-1,2-Dichloroethene	ND	6ug/Kg	8260A ***
				trans-1,3-Dichloropropene	ND	6ug/Kg	8260A ***
				Trichloroethene	ND	6ug/Kg	8260A ***
				Trichlorofluoromethane	ND	6ug/Kg	8260A ***
				Vinyl Acetate	ND	12ug/Kg	8260A ***
				Vinyl chloride	ND	6ug/Kg	8260A ***
				Xylenes (total)	ND	6ug/Kg	8260A ***
				Oil & Grease, soxhlet	210	12mg/kg	9071A ***
				Total Solids	82.3	0.1wt %	EPA CLP Inorganic SOW-ILM
9802D44-13	SOIL	S-7A	2/25/98	1,2,4-Trichlorobenzene	ND	470ug/Kg	8270B ***
				1,2-Dichlorobenzene	ND	470ug/Kg	8270B ***
				1,2-Diphenylhydrazine	ND	470ug/Kg	8270B ***
				1,3-Dichlorobenzene	ND	470ug/Kg	8270B ***
				1,4-Dichlorobenzene	ND	470ug/Kg	8270B ***
				2,4,5-Trichlorophenol	ND	1200ug/Kg	8270B ***
				2,4,6-Trichlorophenol	ND	470ug/Kg	8270B ***
				2,4-Dichlorophenol	ND	470ug/Kg	8270B ***
				2,4-Dimethylphenol	ND	470ug/Kg	8270B ***
				2,4-Dinitrophenol	ND	920ug/Kg	8270B ***
				2,4-Dinitrotoluene	ND	470ug/Kg	8270B ***
				2,6-Dinitrotoluene	ND	470ug/Kg	8270B ***

LAFAYETTE LABORATORY
500 AMBASSADOR CAFFERY PKWY.
SCOTT, LOUISIANA 70583-8544
PHONE (318) 237-4775
FAX (318) 237-8005

Date: Tuesday, March 10, 1998

*****SUMMARY REPORT*****

Company: PRESCOTT ENV. AND ASSOC. INC.

Project No: 98-001

Site: ASHEVILLE, NC

Project: PARKWAY

Workorder	Matrix	Client ID	Collected	Compound	Result	Det Limit	Method
9802D44-13	SOIL	S-7A	2/25/98	2-Chloronaphthalene	ND	470ug/Kg	8270B ***
				2-Chlorophenol	ND	470ug/Kg	8270B ***
				2-Methylnaphthalene	ND	470ug/Kg	8270B ***
				2-Methylphenol	ND	470ug/Kg	8270B ***
				2-Nitroaniline	ND	1200ug/Kg	8270B ***
				2-Nitrophenol	ND	470ug/Kg	8270B ***
				3,3'-Dichlorobenzidine	ND	470ug/Kg	8270B ***
				3-Nitroaniline	ND	1200ug/Kg	8270B ***
				4,6-Dinitro-2-Methylphenol	ND	920ug/Kg	8270B ***
				4-Bromophenylphenyl ether	ND	470ug/Kg	8270B ***
				4-Chloro-3-Methylphenol	ND	470ug/Kg	8270B ***
				4-Chloroaniline	ND	470ug/Kg	8270B ***
				4-Chlorophenylphenyl ether	ND	470ug/Kg	8270B ***
				4-Nitroaniline	ND	1200ug/Kg	8270B ***
				4-Nitrophenol	ND	920ug/Kg	8270B ***
				Acenaphthene	ND	470ug/Kg	8270B ***
				Acenaphthylene	ND	470ug/Kg	8270B ***
				Aniline	ND	470ug/Kg	8270B ***
				Anthracene	ND	470ug/Kg	8270B ***
				Benzo(a)Anthracene	ND	470ug/Kg	8270B ***
				Benzo(a)Pyrene	ND	470ug/Kg	8270B ***
				Benzo(b)Fluoranthene	ND	470ug/Kg	8270B ***
				Benzo(g,h,i)Perylene	ND	470ug/Kg	8270B ***
				Benzo(k)Fluoranthene	ND	470ug/Kg	8270B ***
				Benzoic Acid	ND	2300ug/Kg	8270B ***
				Benzyl alcohol	ND	470ug/Kg	8270B ***
				bis(2-Chloroethoxy)Methane	ND	470ug/Kg	8270B ***
				bis(2-Chloroethyl)Ether	ND	470ug/Kg	8270B ***
				bis(2-Chloroisopropyl)Ether	ND	470ug/Kg	8270B ***
				bis(2-Ethylhexyl)Phthalate	ND	470ug/Kg	8270B ***
				Butylbenzylphthalate	ND	470ug/Kg	8270B ***
				Carbazole	ND	470ug/Kg	8270B ***
				Chrysene	ND	470ug/Kg	8270B ***
				di-n-Butyl phthalate	ND	470ug/Kg	8270B ***
				Di-n-Octyl Phthalate	ND	470ug/Kg	8270B ***
				Dibenz(a,h)Anthracene	ND	470ug/Kg	8270B ***
				Dibenzofuran	ND	470ug/Kg	8270B ***
				Diethylphthalate	ND	470ug/Kg	8270B ***
				Dimethyl Phthalate	ND	470ug/Kg	8270B ***
				Fluoranthene	ND	470ug/Kg	8270B ***
				Fluorene	ND	470ug/Kg	8270B ***
				Hexachlorobenzene	ND	470ug/Kg	8270B ***
				Hexachlorobutadiene	ND	470ug/Kg	8270B ***
				Hexachlorocyclopentadiene	ND	470ug/Kg	8270B ***

LAFAYETTE LABORATORY
500 AMBASSADOR CAFFERY PKWY.
SCOTT, LOUISIANA 70583-8544
PHONE (318) 237-4775
FAX (318) 237-8005

Date: Tuesday, March 10, 1998

*****SUMMARY REPORT*****

Company: PRESCOTT ENV. AND ASSOC. INC.
Site: ASHEVILLE, NC

Project No: 98-001
Project: PARKWAY

Workorder	Matrix	Client ID	Collected	Compound	Result	Det Limit	Method
9802D44-13	SOIL	S-7A	2/25/98	Hexachloroethane	ND	470ug/Kg	8270B ***
				Indeno(1,2,3-cd)Pyrene	ND	470ug/Kg	8270B ***
				Isophorone	ND	470ug/Kg	8270B ***
				m,p-Cresols	ND	470ug/Kg	8270B ***
				N-Nitroso-Di-n-Propylamine	ND	470ug/Kg	8270B ***
				N-Nitrosodiphenylamine (1)	ND	470ug/Kg	8270B ***
				Naphthalene	ND	470ug/Kg	8270B ***
				Nitrobenzene	ND	470ug/Kg	8270B ***
				Pentachlorophenol	ND	920ug/Kg	8270B ***
				Phenanthrene	ND	470ug/Kg	8270B ***
				Phenol	ND	470ug/Kg	8270B ***
				Pyrene	ND	470ug/Kg	8270B ***
				Total Solids	71.3	0.1wt %	EPA CLP Inorganic SOW-ILM
				Petroleum Hydrocarbons-Diesel	52	4.6mg/kg	Modified 8015A***

LAFAYETTE LABORATORY
500 AMBASSADOR CAFFERY PKWY.
SCOTT, LOUISIANA 70583-8544
PHONE (318) 237-4775
FAX (318) 237-8005

Certificate of Analysis No. L1-9802D44-01

PRESCOTT ENV. AND ASSOC. INC.
312 WEST FRANKLIN STREET
CHAPEL HILL, NC 27516
ATTN: DOUG GUILD

P.O.#
COC#35675, 35674
DATE: 03/10/98

PROJECT: PARKWAY
SITE: ASHEVILLE, NC
SAMPLED BY: PRESCOTT ENVIRONMETNAL
SAMPLE ID: S-9

PROJECT NO: 98-001
MATRIX: SOIL
DATE SAMPLED: 02/24/98 12:25:00
DATE RECEIVED: 02/26/98

ANALYTICAL DATA

PARAMETER	RESULTS	DETECTION LIMIT	UNITS
Oil & Grease, soxhlet Method 9071A *** Analyzed by: JB Date: 03/09/98 14:00:00	120	15	mg/kg
Total Solids EPA CLP Inorganic SOW-ILM03 Analyzed by: SLM Date: 02/26/98 16:00:00	65.9	0.1	wt %

Notes: *Ref: Methods for Chemical Analysis of Water and Wastes, 1983, EPA
**Ref: Standard Methods for Examination of Water & Wastewater, 18th ed.
***Ref: Test Methods for Evaluating Solid Waste, EPA SW846, 3rd Ed.

QUALITY ASSURANCE: This analysis was performed in accordance with EPA guidelines for analysis and quality control. Results on Dry Weight Basis for soil samples. SPL Certification Number 487

LAFAYETTE LABORATORY
500 AMBASSADOR CAFFERY PKWY.
SCOTT, LOUISIANA 70583-8544
PHONE (318) 237-4775
FAX (318) 237-8005

Certificate of Analysis No. L1-9802D44-01

PRESCOTT ENV. AND ASSOC. INC.
312 WEST FRANKLIN STREET
CHAPEL HILL, NC 27516
ATTN: DOUG GUILD

P.O.#
COC#35675, 35674
03/10/98

PROJECT: PARKWAY
SITE: ASHEVILLE, NC
SAMPLED BY: PRESCOTT ENVIRONMETNAL
SAMPLE ID: S-9

PROJECT NO: 98-001
MATRIX: SOIL
DATE SAMPLED: 02/24/98 12:25:00
DATE RECEIVED: 02/26/98

ANALYTICAL DATA

PARAMETER	RESULTS	PQL*	UNITS
Benzene	ND	8	ug/Kg
Bromodichloromethane	ND	8	ug/Kg
Bromoform	ND	8	ug/Kg
Bromomethane	ND	15	ug/Kg
Carbon tetrachloride	ND	8	ug/Kg
Chlorobenzene	ND	8	ug/Kg
Chlorodibromomethane	ND	8	ug/Kg
Chloroethane	ND	15	ug/Kg
Chloroform	ND	8	ug/Kg
Chloromethane	ND	15	ug/Kg
1,1-Dichloroethane	ND	8	ug/Kg
1,2-Dichloroethane	ND	8	ug/Kg
1,1-Dichloroethene	ND	8	ug/Kg
cis-1,2-Dichloroethene	ND	8	ug/Kg
trans-1,2-Dichloroethene	ND	8	ug/Kg
1,2-Dichloropropane	ND	8	ug/Kg
Ethylbenzene	ND	8	ug/Kg
Methylene chloride	ND	15	ug/Kg
Styrene	ND	8	ug/Kg
1,1,2,2-Tetrachloroethane	ND	8	ug/Kg
Tetrachloroethene	ND	8	ug/Kg
Toluene	ND	8	ug/Kg
1,1,1-Trichloroethane	ND	8	ug/Kg
1,1,2-Trichloroethane	ND	8	ug/Kg
Trichloroethene	ND	8	ug/Kg
Trichlorofluoromethane	ND	8	ug/Kg
Vinyl chloride	ND	8	ug/Kg
Xylenes (total)	ND	8	ug/Kg
Acetone	ND	150	ug/Kg
1,2-Dichloroethene (total)	ND	8	ug/Kg
Carbon Disulfide	ND	8	ug/Kg
Vinyl Acetate	ND	15	ug/Kg
2-Butanone	29	15	ug/Kg
2-Chloroethylvinylether	ND	15	ug/Kg
4-Methyl-2-Pentanone	ND	15	ug/Kg
cis-1,3-Dichloropropene	ND	8	ug/Kg
trans-1,3-Dichloropropene	ND	8	ug/Kg
2-Hexanone	ND	15	ug/Kg

METHOD: 8260 Soil, Volatile Organics
(continued on next page)

LAFAYETTE LABORATORY
500 AMBASSADOR CAFFERY PKWY.
SCOTT, LOUISIANA 70583-8544
PHONE (318) 237-4775
FAX (318) 237-8005

Certificate of Analysis No. L1-9802D44-01

PRESCOTT ENV. AND ASSOC. INC. **SAMPLE ID:** S-9

ANALYTICAL DATA (continued)

PARAMETER	RESULTS	PQL*	UNITS
m,p-Xylene(s)	ND	8	ug/Kg
o-Xylene	ND	8	ug/Kg

SURROGATES	AMOUNT SPIKED	% RECOVERY	LOWER LIMIT	UPPER LIMIT
1,2-Dichloroethane-d4	76 ug/Kg	106	80	120
Toluene-d8	76 ug/Kg	102	81	117
4-Bromofluorobenzene	76 ug/Kg	101	74	121

ANALYZED BY: SEN DATE/TIME: 03/05/98 13:24:00
METHOD: 8260 Soil, Volatile Organics
NOTES: * - Practical Quantitation Limit ND - Not Detected
NA - Not Analyzed

COMMENTS: Method 8260 Associated Blank: X064B04 File ID: X064S01

QUALITY ASSURANCE: This analysis was performed in accordance with EPA guidelines for analysis and quality control. Results on Dry Weight Basis for soil samples. SPL Certification Number 487

Data File: /chem1/X.i/x980305.b/x064s01.d
Date : 05-MAR-1998 13:24
Client ID:
Sample Info: 9802D44-01B-8260S/1X;1;1

Column phase: 30m,hp5ms,0.25u df

Instrument: X.i

Operator: SEN
Column diameter: 0.25

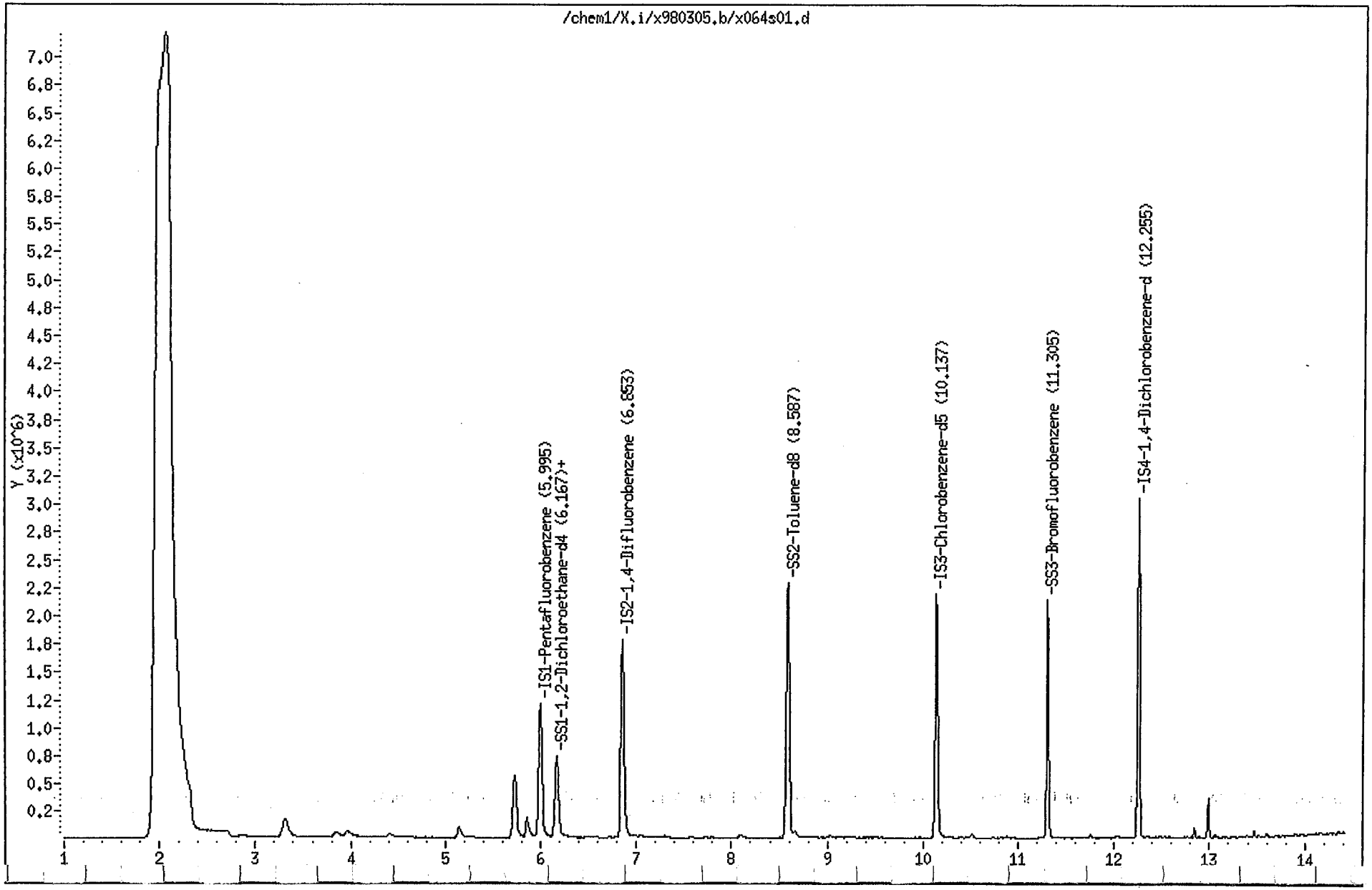

LAFAYETTE LABORATORY
500 AMBASSADOR CAFFERY PKWY.
SCOTT, LOUISIANA 70583-8544
PHONE (318) 237-4775
FAX (318) 237-8005

Certificate of Analysis No. L1-9802D44-02

PRESCOTT ENV. AND ASSOC. INC.
312 WEST FRANKLIN STREET
CHAPEL HILL, NC 27516
ATTN: DOUG GUILD

P.O.#
COC#35675, 35674
DATE: 03/10/98

PROJECT: PARKWAY
SITE: ASHEVILLE, NC
SAMPLED BY: PRESCOTT ENVIRONMETNAL
SAMPLE ID: S-10

PROJECT NO: 98-001
MATRIX: SOIL
DATE SAMPLED: 02/24/98 12:25:00
DATE RECEIVED: 02/26/98

ANALYTICAL DATA

PARAMETER	RESULTS	DETECTION LIMIT	UNITS
Oil & Grease, soxhlet Method 9071A *** Analyzed by: JB Date: 03/09/98 14:00:00	ND	10	mg/kg
Total Solids EPA CLP Inorganic SOW-ILM03 Analyzed by: SLM Date: 02/26/98 16:00:00	83.6	0.1	wt %

ND - Not detected.

Notes: *Ref: Methods for Chemical Analysis of Water and Wastes, 1983, EPA
**Ref: Standard Methods for Examination of Water & Wastewater, 18th ed.
***Ref: Test Methods for Evaluating Solid Waste, EPA SW846, 3rd Ed.

QUALITY ASSURANCE: This analysis was performed in accordance with EPA guidelines for analysis and quality control. Results on Dry Weight Basis for soil samples. SPL Certification Number 487

LAFAYETTE LABORATORY
500 AMBASSADOR CAFFERY PKWY.
SCOTT, LOUISIANA 70583-8544
PHONE (318) 237-4775
FAX (318) 237-8005

Certificate of Analysis No. L1-9802D44-02

PRESCOTT ENV. AND ASSOC. INC.
312 WEST FRANKLIN STREET
CHAPEL HILL, NC 27516
ATTN: DOUG GUILD

P.O.#
COC#35675, 35674
03/10/98

PROJECT: PARKWAY
SITE: ASHEVILLE, NC
SAMPLED BY: PRESCOTT ENVIRONMETNAL
SAMPLE ID: S-10

PROJECT NO: 98-001
MATRIX: SOIL
DATE SAMPLED: 02/24/98 12:25:00
DATE RECEIVED: 02/26/98

ANALYTICAL DATA

PARAMETER	RESULTS	PQL*	UNITS
Benzene	ND	6	ug/Kg
Bromodichloromethane	ND	6	ug/Kg
Bromoform	ND	6	ug/Kg
Bromomethane	ND	12	ug/Kg
Carbon tetrachloride	ND	6	ug/Kg
Chlorobenzene	ND	6	ug/Kg
Chlorodibromomethane	ND	6	ug/Kg
Chloroethane	ND	12	ug/Kg
Chloroform	ND	6	ug/Kg
Chloromethane	ND	12	ug/Kg
1,1-Dichloroethane	ND	6	ug/Kg
1,2-Dichloroethane	ND	6	ug/Kg
1,1-Dichloroethene	ND	6	ug/Kg
cis-1,2-Dichloroethene	ND	6	ug/Kg
trans-1,2-Dichloroethene	ND	6	ug/Kg
1,2-Dichloropropane	ND	6	ug/Kg
Ethylbenzene	ND	6	ug/Kg
Methylene chloride	ND	12	ug/Kg
Styrene	ND	6	ug/Kg
1,1,2,2-Tetrachloroethane	ND	6	ug/Kg
Tetrachloroethene	12	6	ug/Kg
Toluene	ND	6	ug/Kg
1,1,1-Trichloroethane	ND	6	ug/Kg
1,1,2-Trichloroethane	ND	6	ug/Kg
Trichloroethene	ND	6	ug/Kg
Trichlorofluoromethane	ND	6	ug/Kg
Vinyl chloride	ND	12	ug/Kg
Xylenes (total)	ND	6	ug/Kg
Acetone	430	120	ug/Kg
1,2-Dichloroethene (total)	ND	6	ug/Kg
Carbon Disulfide	10	6	ug/Kg
Vinyl Acetate	21	12	ug/Kg
2-Butanone	120	12	ug/Kg
2-Chloroethylvinylether	14	12	ug/Kg
4-Methyl-2-Pentanone	28	12	ug/Kg
cis-1,3-Dichloropropene	ND	6	ug/Kg
trans-1,3-Dichloropropene	ND	6	ug/Kg
2-Hexanone	18	12	ug/Kg

METHOD: 8260 Soil, Volatile Organics
(continued on next page)

LAFAYETTE LABORATORY
500 AMBASSADOR CAFFERY PKWY.
SCOTT, LOUISIANA 70583-8544
PHONE (318) 237-4775
FAX (318) 237-8005

Certificate of Analysis No. L1-9802D44-02

PRESCOTT ENV. AND ASSOC. INC. **SAMPLE ID:** S-10

ANALYTICAL DATA (continued)

PARAMETER	RESULTS	PQL*	UNITS
m,p-Xylene(s)	ND	6	ug/Kg
o-Xylene	ND	6	ug/Kg

SURROGATES	AMOUNT SPIKED	% RECOVERY	LOWER LIMIT	UPPER LIMIT
1,2-Dichloroethane-d4	60 ug/Kg	108	80	120
Toluene-d8	60 ug/Kg	96	81	117
4-Bromofluorobenzene	60 ug/Kg	96	74	121

ANALYZED BY: SEN DATE/TIME: 03/01/98 17:45:00
METHOD: 8260 Soil, Volatile Organics
NOTES: * - Practical Quantitation Limit ND - Not Detected
NA - Not Analyzed

COMMENTS: Method 8260 Associated Blank: X060B01 File ID: X060S08

QUALITY ASSURANCE: This analysis was performed in accordance with EPA guidelines for analysis and quality control. Results on Dry Weight Basis for soil samples. SPL Certification Number 487

Data File: /chem1/X.i/x980301.b/x060s08.d
Date : 01-MAR-1998 17:45
Client ID:
Sample Info: 9802D44-02B-8260S/1X;1;1

Instrument: X.i

Operator: SEN
Column diameter: 0.25

Column phase: 30m,hp5ms,0.25u df

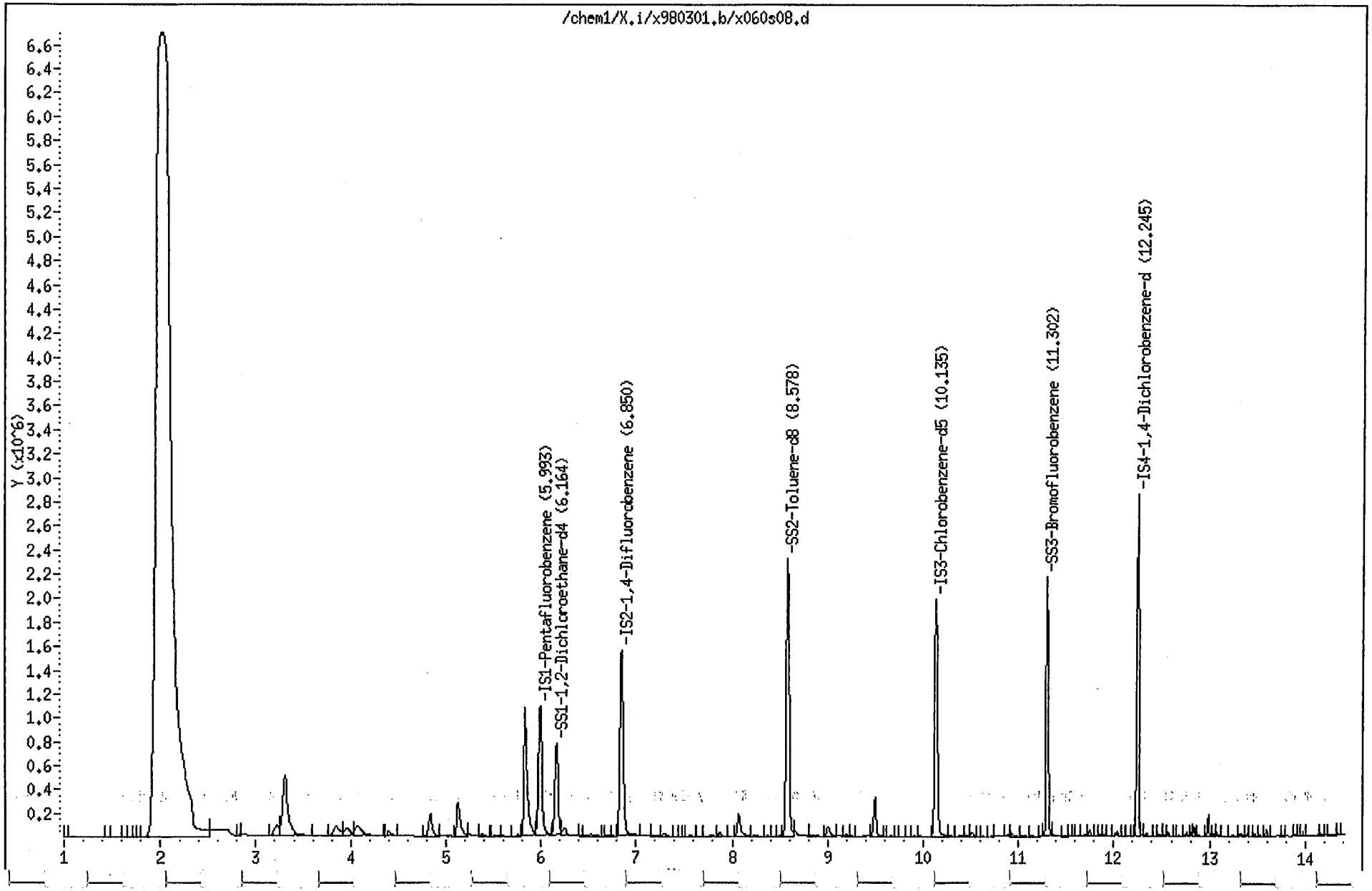

LAFAYETTE LABORATORY
500 AMBASSADOR CAFFERY PKWY.
SCOTT, LOUISIANA 70583-8544
PHONE (318) 237-4775
FAX (318) 237-8005

Certificate of Analysis No. L1-9802D44-03

PRESCOTT ENV. AND ASSOC. INC.
312 WEST FRANKLIN STREET
CHAPEL HILL, NC 27516
ATTN: DOUG GUILD

P.O.#
COC#35675, 35674
DATE: 03/10/98

PROJECT: PARKWAY
SITE: ASHEVILLE, NC
SAMPLED BY: PRESCOTT ENVIRONMETNAL
SAMPLE ID: S-17

PROJECT NO: 98-001
MATRIX: SOIL
DATE SAMPLED: 02/24/98 16:22:00
DATE RECEIVED: 02/26/98

ANALYTICAL DATA

PARAMETER	RESULTS	DETECTION LIMIT	UNITS
Oil & Grease, soxhlet Method 9071A *** Analyzed by: JB Date: 03/09/98 14:00:00	ND	10	mg/kg
Total Solids EPA CLP Inorganic SOW-ILM03 Analyzed by: SLM Date: 02/26/98 16:00:00	88.1	0.1	wt %

ND - Not detected.

Notes: *Ref: Methods for Chemical Analysis of Water and Wastes, 1983, EPA
**Ref: Standard Methods for Examination of Water & Wastewater, 18th ed.
***Ref: Test Methods for Evaluating Solid Waste, EPA SW846, 3rd Ed.

QUALITY ASSURANCE: This analysis was performed in accordance with EPA guidelines for analysis and quality control. Results on Dry Weight Basis for soil samples. SPL Certification Number 487

LAFAYETTE LABORATORY
500 AMBASSADOR CAFFERY PKWY.
SCOTT, LOUISIANA 70583-8544
PHONE (318) 237-4775
FAX (318) 237-8005

Certificate of Analysis No. L1-9802D44-03

PRESCOTT ENV. AND ASSOC. INC.
312 WEST FRANKLIN STREET
CHAPEL HILL, NC 27516
ATTN: DOUG GUILD

P.O.#
COC#35675, 35674
03/10/98

PROJECT: PARKWAY
SITE: ASHEVILLE, NC
SAMPLED BY: PRESCOTT ENVIRONMETNAL
SAMPLE ID: S-17

PROJECT NO: 98-001
MATRIX: SOIL
DATE SAMPLED: 02/24/98 16:22:00
DATE RECEIVED: 02/26/98

ANALYTICAL DATA

PARAMETER	RESULTS	PQL*	UNITS
Benzene	ND	6	ug/Kg
Bromodichloromethane	ND	6	ug/Kg
Bromoform	ND	6	ug/Kg
Bromomethane	ND	11	ug/Kg
Carbon tetrachloride	ND	6	ug/Kg
Chlorobenzene	ND	6	ug/Kg
Chlorodibromomethane	ND	6	ug/Kg
Chloroethane	ND	11	ug/Kg
Chloroform	ND	6	ug/Kg
Chloromethane	ND	11	ug/Kg
1,1-Dichloroethane	ND	6	ug/Kg
1,2-Dichloroethane	ND	6	ug/Kg
1,1-Dichloroethene	ND	6	ug/Kg
cis-1,2-Dichloroethene	ND	6	ug/Kg
trans-1,2-Dichloroethene	ND	6	ug/Kg
1,2-Dichloropropane	ND	6	ug/Kg
Ethylbenzene	ND	6	ug/Kg
Methylene chloride	ND	11	ug/Kg
Styrene	ND	6	ug/Kg
1,1,2,2-Tetrachloroethane	ND	6	ug/Kg
Tetrachloroethene	11	6	ug/Kg
Toluene	ND	6	ug/Kg
1,1,1-Trichloroethane	ND	6	ug/Kg
1,1,2-Trichloroethane	ND	6	ug/Kg
Trichloroethene	ND	6	ug/Kg
Trichlorofluoromethane	ND	6	ug/Kg
Vinyl chloride	ND	11	ug/Kg
Xylenes (total)	ND	6	ug/Kg
Acetone	250	110	ug/Kg
1,2-Dichloroethene (total)	ND	6	ug/Kg
Carbon Disulfide	8	6	ug/Kg
Vinyl Acetate	13	11	ug/Kg
2-Butanone	65	11	ug/Kg
2-Chloroethylvinylether	ND	11	ug/Kg
4-Methyl-2-Pentanone	17	11	ug/Kg
cis-1,3-Dichloropropene	ND	6	ug/Kg
trans-1,3-Dichloropropene	ND	6	ug/Kg
2-Hexanone	13	11	ug/Kg

METHOD: 8260 Soil, Volatile Organics
(continued on next page)

LAFAYETTE LABORATORY
500 AMBASSADOR CAFFERY PKWY.
SCOTT, LOUISIANA 70583-8544
PHONE (318) 237-4775
FAX (318) 237-8005

Certificate of Analysis No. L1-9802D44-03

PRESCOTT ENV. AND ASSOC. INC. **SAMPLE ID:** S-17

ANALYTICAL DATA (continued)

PARAMETER	RESULTS	PQL*	UNITS
m,p-Xylene(s)	ND	6	ug/Kg
o-Xylene	ND	6	ug/Kg

SURROGATES	AMOUNT SPIKED	% RECOVERY	LOWER LIMIT	UPPER LIMIT
1,2-Dichloroethane-d4	57 ug/Kg	108	80	120
Toluene-d8	57 ug/Kg	97	81	117
4-Bromofluorobenzene	57 ug/Kg	96	74	121

ANALYZED BY: SEN DATE/TIME: 03/01/98 18:08:00
METHOD: 8260 Soil, Volatile Organics
NOTES: * - Practical Quantitation Limit ND - Not Detected
NA - Not Analyzed

COMMENTS: Method 8260 Associated Blank: X060B01 File ID: X060S09

QUALITY ASSURANCE: This analysis was performed in accordance with EPA guidelines for analysis and quality control. Results on Dry Weight Basis for soil samples. SPL Certification Number 487

Data File: /chem1/X.i/x980301.b/x060s09.d
Date : 01-MAR-1998 18:08
Client ID:
Sample Info: 9802D44-03B-8260S/1X;1;1

Column phase: 30m,hp5ms,0.25u df

Instrument: X.i

Operator: SEN
Column diameter: 0.25

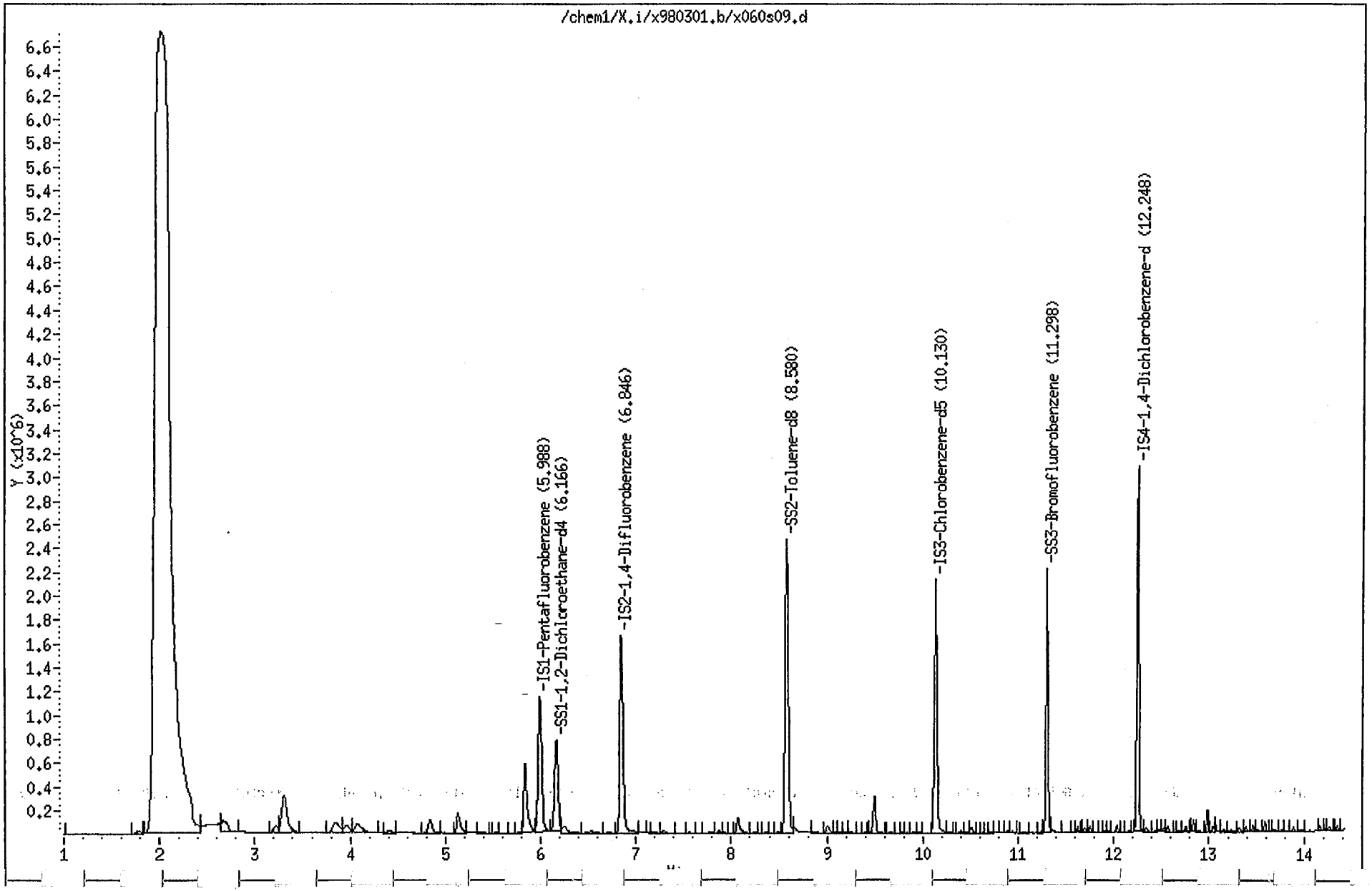

LAFAYETTE LABORATORY
500 AMBASSADOR CAFFERY PKWY.
SCOTT, LOUISIANA 70583-8544
PHONE (318) 237-4775
FAX (318) 237-8005

Certificate of Analysis No. L1-9802D44-04

PRESCOTT ENV. AND ASSOC. INC.
312 WEST FRANKLIN STREET
CHAPEL HILL, NC 27516
ATTN: DOUG GUILD

P.O.#
COC#35675, 35674
DATE: 03/10/98

PROJECT: PARKWAY
SITE: ASHEVILLE, NC
SAMPLED BY: PRESCOTT ENVIRONMETNAL
SAMPLE ID: S-18

PROJECT NO: 98-001
MATRIX: SOIL
DATE SAMPLED: 02/24/98 16:24:00
DATE RECEIVED: 02/26/98

ANALYTICAL DATA

PARAMETER	RESULTS	DETECTION LIMIT	UNITS
Oil & Grease, soxhlet Method 9071A *** Analyzed by: JB Date: 03/09/98 14:00:00	ND	10	mg/kg
Total Solids EPA CLP Inorganic SOW-ILM03 Analyzed by: SLM Date: 02/26/98 16:00:00	85.4	0.1	wt %

ND - Not detected.

Notes: *Ref: Methods for Chemical Analysis of Water and Wastes, 1983, EPA
**Ref: Standard Methods for Examination of Water & Wastewater, 18th ed.
***Ref: Test Methods for Evaluating Solid Waste, EPA SW846, 3rd Ed.

QUALITY ASSURANCE: This analysis was performed in accordance with EPA guidelines for analysis and quality control. Results on Dry Weight Basis for soil samples. SPL Certification Number 487

LAFAYETTE LABORATORY
500 AMBASSADOR CAFFERY PKWY.
SCOTT, LOUISIANA 70583-8544
PHONE (318) 237-4775
FAX (318) 237-8005

Certificate of Analysis No. L1-9802D44-04

PRESCOTT ENV. AND ASSOC. INC.
312 WEST FRANKLIN STREET
CHAPEL HILL, NC 27516
ATTN: DOUG GUILD

P.O.#
COC#35675, 35674
03/10/98

PROJECT: PARKWAY
SITE: ASHEVILLE, NC
SAMPLED BY: PRESCOTT ENVIRONMETNAL
SAMPLE ID: S-18

PROJECT NO: 98-001
MATRIX: SOIL
DATE SAMPLED: 02/24/98 16:24:00
DATE RECEIVED: 02/26/98

ANALYTICAL DATA

PARAMETER	RESULTS	PQL*	UNITS
Benzene	ND	6	ug/Kg
Bromodichloromethane	ND	6	ug/Kg
Bromoform	ND	6	ug/Kg
Bromomethane	ND	12	ug/Kg
Carbon tetrachloride	ND	6	ug/Kg
Chlorobenzene	ND	6	ug/Kg
Chlorodibromomethane	ND	6	ug/Kg
Chloroethane	ND	12	ug/Kg
Chloroform	ND	6	ug/Kg
Chloromethane	ND	12	ug/Kg
1,1-Dichloroethane	ND	6	ug/Kg
1,2-Dichloroethane	ND	6	ug/Kg
1,1-Dichloroethene	ND	6	ug/Kg
cis-1,2-Dichloroethene	ND	6	ug/Kg
trans-1,2-Dichloroethene	ND	6	ug/Kg
1,2-Dichloropropane	ND	6	ug/Kg
Ethylbenzene	ND	6	ug/Kg
Methylene chloride	ND	12	ug/Kg
Styrene	ND	6	ug/Kg
1,1,2,2-Tetrachloroethane	ND	6	ug/Kg
Tetrachloroethene	12	6	ug/Kg
Toluene	ND	6	ug/Kg
1,1,1-Trichloroethane	ND	6	ug/Kg
1,1,2-Trichloroethane	ND	6	ug/Kg
Trichloroethene	ND	6	ug/Kg
Trichlorofluoromethane	ND	6	ug/Kg
Vinyl chloride	ND	12	ug/Kg
Xylenes (total)	ND	6	ug/Kg
Acetone	360	120	ug/Kg
1,2-Dichloroethene (total)	ND	6	ug/Kg
Carbon Disulfide	9	6	ug/Kg
Vinyl Acetate	13	12	ug/Kg
2-Butanone	100	12	ug/Kg
2-Chloroethylvinylether	14	12	ug/Kg
4-Methyl-2-Pentanone	23	12	ug/Kg
cis-1,3-Dichloropropene	ND	6	ug/Kg
trans-1,3-Dichloropropene	ND	6	ug/Kg
2-Hexanone	16	12	ug/Kg

METHOD: 8260 Soil, Volatile Organics
(continued on next page)

LAFAYETTE LABORATORY
500 AMBASSADOR CAFFERY PKWY.
SCOTT, LOUISIANA 70583-8544
PHONE (318) 237-4775
FAX (318) 237-8005

Certificate of Analysis No. L1-9802D44-04

PRESCOTT ENV. AND ASSOC. INC. **SAMPLE ID:** S-18

ANALYTICAL DATA (continued)

PARAMETER	RESULTS	PQL*	UNITS
m,p-Xylene(s)	ND	6	ug/Kg
o-Xylene	ND	6	ug/Kg

SURROGATES	AMOUNT SPIKED	% RECOVERY	LOWER LIMIT	UPPER LIMIT
1,2-Dichloroethane-d4	58 ug/Kg	114	80	120
Toluene-d8	58 ug/Kg	96	81	117
4-Bromofluorobenzene	58 ug/Kg	95	74	121

ANALYZED BY: SEN DATE/TIME: 03/01/98 18:31:00
METHOD: 8260 Soil, Volatile Organics
NOTES: * - Practical Quantitation Limit ND - Not Detected
NA - Not Analyzed

COMMENTS: Method 8260 Associated Blank: X060B01 File ID: X060S10

QUALITY ASSURANCE: This analysis was performed in accordance with EPA guidelines for analysis and quality control. Results on Dry Weight Basis for soil samples. SPL Certification Number 487

Data File: /chem1/X.i/x980301.b/x060s10.d
Date : 01-MAR-1998 18:31
Client ID:
Sample Info: 9802D44-04B-8260S/1X;1;1

Column phase: 30m,hp5ms,0.25u df

Instrument: X.i

Operator: SEN
Column diameter: 0.25

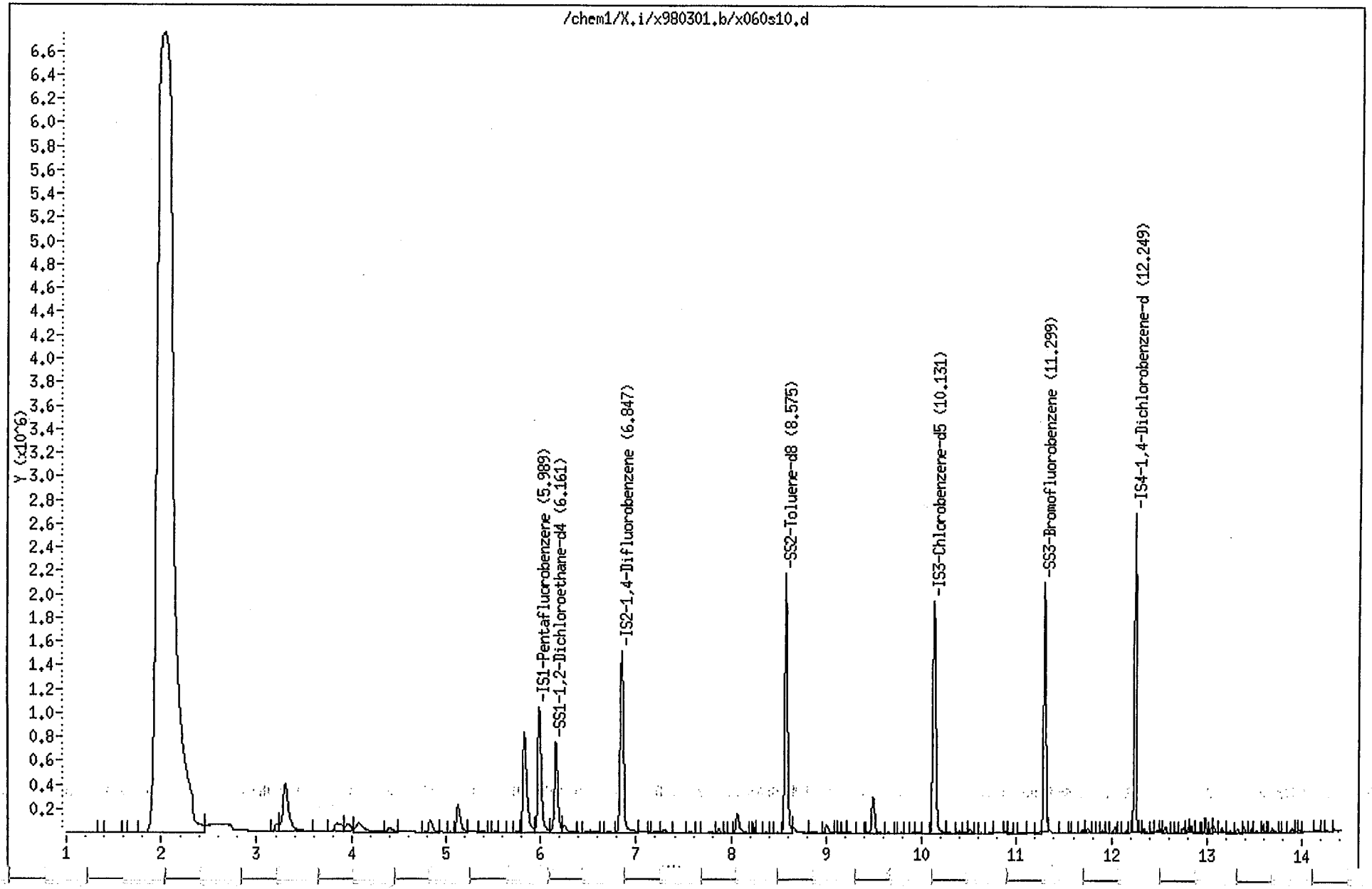

LAFAYETTE LABORATORY
500 AMBASSADOR CAFFERY PKWY.
SCOTT, LOUISIANA 70583-8544
PHONE (318) 237-4775
FAX (318) 237-8005

Certificate of Analysis No. L1-9802D44-05

PRESCOTT ENV. AND ASSOC. INC.
312 WEST FRANKLIN STREET
CHAPEL HILL, NC 27516
ATTN: DOUG GUILD

P.O.#
COC#35675, 35674
DATE: 03/10/98

PROJECT: PARKWAY
SITE: ASHEVILLE, NC
SAMPLED BY: PRESCOTT ENVIRONMETNAL
SAMPLE ID: S-19

PROJECT NO: 98-001
MATRIX: SOIL
DATE SAMPLED: 02/25/98 09:29:00
DATE RECEIVED: 02/26/98

ANALYTICAL DATA

PARAMETER	RESULTS	DETECTION LIMIT	UNITS
Oil & Grease, soxhlet Method 9071A *** Analyzed by: JB Date: 03/09/98 14:00:00	300	12	mg/kg
Total Solids EPA CLP Inorganic SOW-ILM03 Analyzed by: SLM Date: 02/26/98 16:00:00	85.6	0.1	wt %

Notes: *Ref: Methods for Chemical Analysis of Water and Wastes, 1983, EPA
**Ref: Standard Methods for Examination of Water & Wastewater, 18th ed.
***Ref: Test Methods for Evaluating Solid Waste, EPA SW846, 3rd Ed.

QUALITY ASSURANCE: This analysis was performed in accordance with EPA guidelines for analysis and quality control. Results on Dry Weight Basis for soil samples. SPL Certification Number 487

LAFAYETTE LABORATORY
500 AMBASSADOR CAFFERY PKWY.
SCOTT, LOUISIANA 70583-8544
PHONE (318) 237-4775
FAX (318) 237-8005

Certificate of Analysis No. L1-9802D44-05

PRESCOTT ENV. AND ASSOC. INC.
312 WEST FRANKLIN STREET
CHAPEL HILL, NC 27516
ATTN: DOUG GUILD

P.O.#
COC#35675, 35674
03/10/98

PROJECT: PARKWAY
SITE: ASHEVILLE, NC
SAMPLED BY: PRESCOTT ENVIRONMETNAL
SAMPLE ID: S-19

PROJECT NO: 98-001
MATRIX: SOIL
DATE SAMPLED: 02/25/98 09:29:00
DATE RECEIVED: 02/26/98

ANALYTICAL DATA

PARAMETER	RESULTS	PQL*	UNITS
Benzene	ND	6	ug/Kg
Bromodichloromethane	ND	6	ug/Kg
Bromoform	ND	6	ug/Kg
Bromomethane	ND	12	ug/Kg
Carbon tetrachloride	ND	6	ug/Kg
Chlorobenzene	ND	6	ug/Kg
Chlorodibromomethane	ND	6	ug/Kg
Chloroethane	ND	12	ug/Kg
Chloroform	ND	6	ug/Kg
Chloromethane	ND	12	ug/Kg
1,1-Dichloroethane	ND	6	ug/Kg
1,2-Dichloroethane	ND	6	ug/Kg
1,1-Dichloroethene	ND	6	ug/Kg
cis-1,2-Dichloroethene	ND	6	ug/Kg
trans-1,2-Dichloroethene	ND	6	ug/Kg
1,2-Dichloropropane	ND	6	ug/Kg
Ethylbenzene	ND	6	ug/Kg
Methylene chloride	ND	12	ug/Kg
Styrene	ND	6	ug/Kg
1,1,2,2-Tetrachloroethane	ND	6	ug/Kg
Tetrachloroethene	30	6	ug/Kg
Toluene	ND	6	ug/Kg
1,1,1-Trichloroethane	ND	6	ug/Kg
1,1,2-Trichloroethane	ND	6	ug/Kg
Trichloroethene	ND	6	ug/Kg
Trichlorofluoromethane	ND	6	ug/Kg
Vinyl chloride	ND	12	ug/Kg
Xylenes (total)	ND	6	ug/Kg
Acetone	130	120	ug/Kg
1,2-Dichloroethene (total)	ND	6	ug/Kg
Carbon Disulfide	11	6	ug/Kg
Vinyl Acetate	ND	12	ug/Kg
2-Butanone	36	12	ug/Kg
2-Chloroethylvinylether	ND	12	ug/Kg
4-Methyl-2-Pentanone	ND	12	ug/Kg
cis-1,3-Dichloropropene	ND	6	ug/Kg
trans-1,3-Dichloropropene	ND	6	ug/Kg
2-Hexanone	12	12	ug/Kg

METHOD: 8260 Soil, Volatile Organics
(continued on next page)

Data File: /chem1/X.i/x980301.b/x060s11.d
Date : 01-MAR-1998 18:54
Client ID:
Sample Info: 9802D44-05B-8260S/1X;1;1

Column phase: 30m,hp5ms,0.25u df

Instrument: X.i

Operator: SEN
Column diameter: 0.25

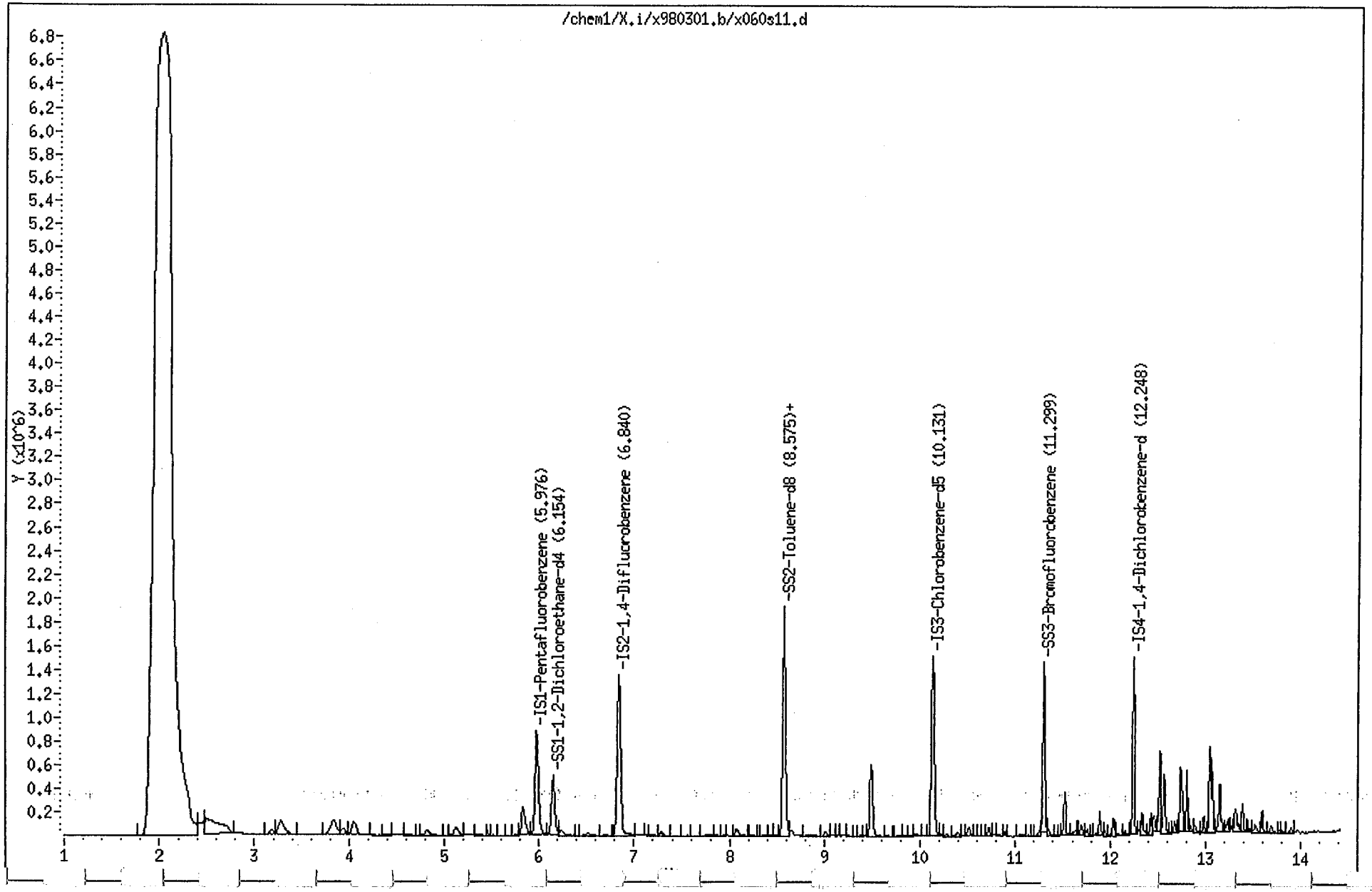

LAFAYETTE LABORATORY
500 AMBASSADOR CAFFERY PKWY.
SCOTT, LOUISIANA 70583-8544
PHONE (318) 237-4775
FAX (318) 237-8005

Certificate of Analysis No. L1-9802D44-06

PRESCOTT ENV. AND ASSOC. INC.
312 WEST FRANKLIN STREET
CHAPEL HILL, NC 27516
ATTN: DOUG GUILD

P.O.#
COC#35675, 35674
DATE: 03/10/98

PROJECT: PARKWAY
SITE: ASHEVILLE, NC
SAMPLED BY: PRESCOTT ENVIRONMETNAL
SAMPLE ID: S-20

PROJECT NO: 98-001
MATRIX: SOIL
DATE SAMPLED: 02/25/98 09:32:00
DATE RECEIVED: 02/26/98

ANALYTICAL DATA

PARAMETER	RESULTS	DETECTION LIMIT	UNITS
Oil & Grease, soxhlet Method 9071A *** Analyzed by: JB Date: 03/09/98 14:00:00	ND	10	mg/kg
Total Solids EPA CLP Inorganic SOW-ILM03 Analyzed by: SLM Date: 02/26/98 16:00:00	84.0	0.1	wt %

ND - Not detected.

Notes: *Ref: Methods for Chemical Analysis of Water and Wastes, 1983, EPA
**Ref: Standard Methods for Examination of Water & Wastewater, 18th ed.
***Ref: Test Methods for Evaluating Solid Waste, EPA SW846, 3rd Ed.

QUALITY ASSURANCE: This analysis was performed in accordance with EPA guidelines for analysis and quality control. Results on Dry Weight Basis for soil samples. SPL Certification Number 487

LAFAYETTE LABORATORY
500 AMBASSADOR CAFFERY PKWY.
SCOTT, LOUISIANA 70583-8544
PHONE (318) 237-4775
FAX (318) 237-8005

Certificate of Analysis No. L1-9802D44-06

PRESCOTT ENV. AND ASSOC. INC.
312 WEST FRANKLIN STREET
CHAPEL HILL, NC 27516
ATTN: DOUG GUILD

P.O.#
COC#35675, 35674
03/10/98

PROJECT: PARKWAY
SITE: ASHEVILLE, NC
SAMPLED BY: PRESCOTT ENVIRONMETNAL
SAMPLE ID: S-20

PROJECT NO: 98-001
MATRIX: SOIL
DATE SAMPLED: 02/25/98 09:32:00
DATE RECEIVED: 02/26/98

ANALYTICAL DATA

PARAMETER	RESULTS	PQL*	UNITS
Benzene	ND	6	ug/Kg
Bromodichloromethane	ND	6	ug/Kg
Bromoform	ND	6	ug/Kg
Bromomethane	ND	12	ug/Kg
Carbon tetrachloride	ND	6	ug/Kg
Chlorobenzene	ND	6	ug/Kg
Chlorodibromomethane	ND	6	ug/Kg
Chloroethane	ND	12	ug/Kg
Chloroform	ND	6	ug/Kg
Chloromethane	ND	12	ug/Kg
1,1-Dichloroethane	ND	6	ug/Kg
1,2-Dichloroethane	ND	6	ug/Kg
1,1-Dichloroethene	ND	6	ug/Kg
cis-1,2-Dichloroethene	ND	6	ug/Kg
trans-1,2-Dichloroethene	ND	6	ug/Kg
1,2-Dichloropropane	ND	6	ug/Kg
Ethylbenzene	ND	6	ug/Kg
Methylene chloride	ND	12	ug/Kg
Styrene	ND	6	ug/Kg
1,1,2,2-Tetrachloroethane	ND	6	ug/Kg
Tetrachloroethene	12	6	ug/Kg
Toluene	ND	6	ug/Kg
1,1,1-Trichloroethane	ND	6	ug/Kg
1,1,2-Trichloroethane	ND	6	ug/Kg
Trichloroethene	ND	6	ug/Kg
Trichlorofluoromethane	ND	6	ug/Kg
Vinyl chloride	ND	12	ug/Kg
Xylenes (total)	ND	6	ug/Kg
Acetone	140	120	ug/Kg
1,2-Dichloroethene (total)	ND	6	ug/Kg
Carbon Disulfide	9	6	ug/Kg
Vinyl Acetate	ND	12	ug/Kg
2-Butanone	37	12	ug/Kg
2-Chloroethylvinylether	ND	12	ug/Kg
4-Methyl-2-Pentanone	ND	12	ug/Kg
cis-1,3-Dichloropropene	ND	6	ug/Kg
trans-1,3-Dichloropropene	ND	6	ug/Kg
2-Hexanone	ND	12	ug/Kg

METHOD: 8260 Soil, Volatile Organics
(continued on next page)

LAFAYETTE LABORATORY
500 AMBASSADOR CAFFERY PKWY.
SCOTT, LOUISIANA 70583-8544
PHONE (318) 237-4775
FAX (318) 237-8005

Certificate of Analysis No. L1-9802D44-06

PRESCOTT ENV. AND ASSOC. INC. **SAMPLE ID:** S-20

ANALYTICAL DATA (continued)

PARAMETER	RESULTS	PQL*	UNITS
m,p-Xylene(s)	ND	6	ug/Kg
o-Xylene	ND	6	ug/Kg

SURROGATES	AMOUNT SPIKED	% RECOVERY	LOWER LIMIT	UPPER LIMIT
1,2-Dichloroethane-d4	60 ug/Kg	90	80	120
Toluene-d8	60 ug/Kg	101	81	117
4-Bromofluorobenzene	60 ug/Kg	91	74	121

ANALYZED BY: SEN DATE/TIME: 03/01/98 19:17:00
METHOD: 8260 Soil, Volatile Organics
NOTES: * - Practical Quantitation Limit ND - Not Detected
NA - Not Analyzed

COMMENTS: Method 8260 Associated Blank: X060B01 File ID: X060S12

QUALITY ASSURANCE: This analysis was performed in accordance with EPA guidelines for analysis and quality control. Results on Dry Weight Basis for soil samples. SPL Certification Number 487

Data File: /chem1/X.i/x980301.b/x060s12.d
Date : 01-MAR-1998 19:17
Client ID:
Sample Info: 9802D44-06B-8260S/1X;1;1

Column phase: 30m,hp5ms,0.25u df

Instrument: X.i

Operator: SEN
Column diameter: 0.25

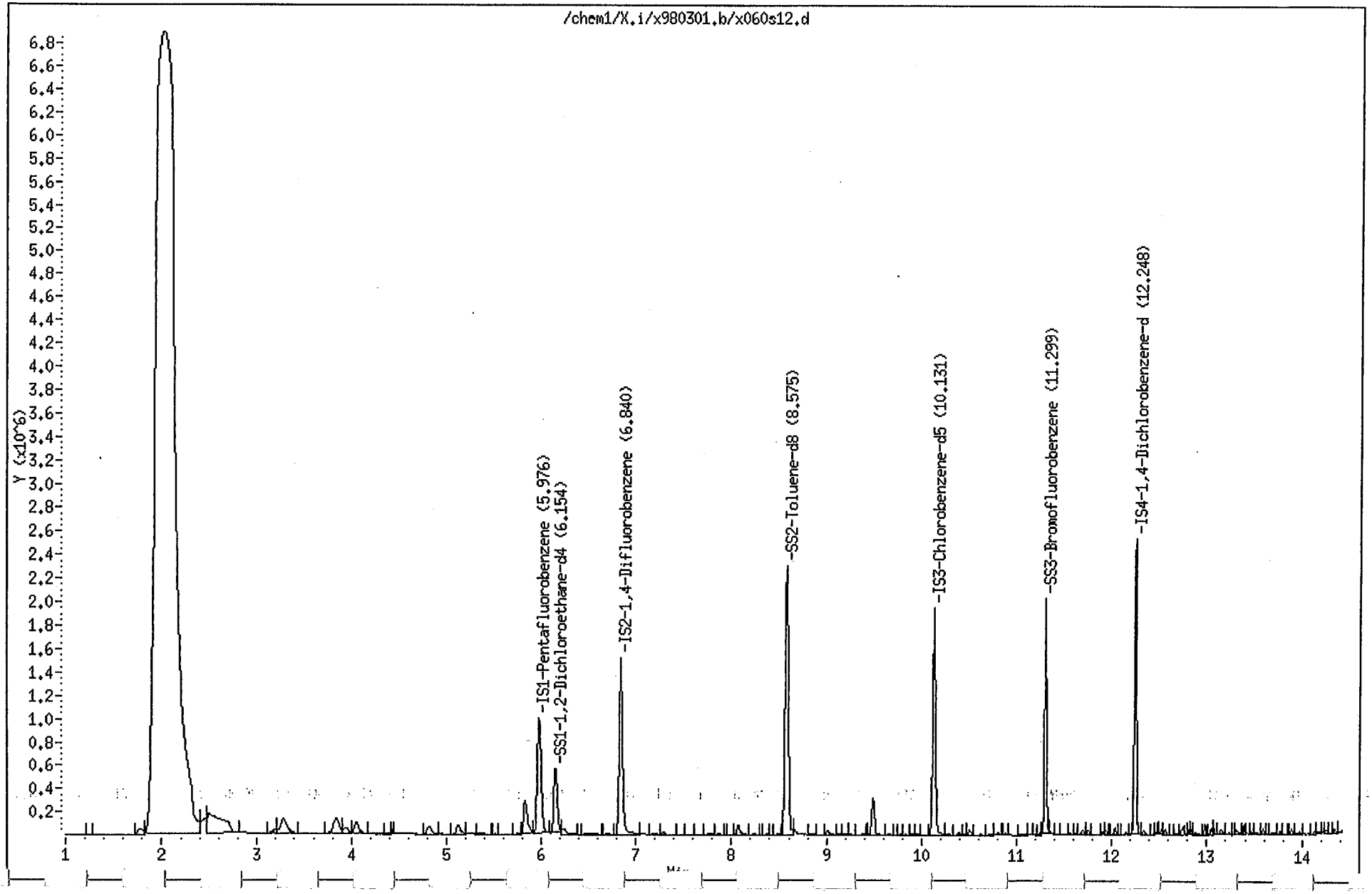

LAFAYETTE LABORATORY
500 AMBASSADOR CAFFERY PKWY.
SCOTT, LOUISIANA 70583-8544
PHONE (318) 237-4775
FAX (318) 237-8005

Certificate of Analysis No. L1-9802D44-07

PRESCOTT ENV. AND ASSOC. INC.
312 WEST FRANKLIN STREET
CHAPEL HILL, NC 27516
ATTN: DOUG GUILD

P.O.#
COC#35675, 35674
DATE: 03/10/98

PROJECT: PARKWAY
SITE: ASHEVILLE, NC
SAMPLED BY: PRESCOTT ENVIRONMETNAL
SAMPLE ID: S-11

PROJECT NO: 98-001
MATRIX: SOIL
DATE SAMPLED: 02/25/98 10:19:00
DATE RECEIVED: 02/26/98

ANALYTICAL DATA

PARAMETER	RESULTS	DETECTION LIMIT	UNITS
Oil & Grease, soxhlet Method 9071A *** Analyzed by: JB Date: 03/09/98 14:00:00	130	14	mg/kg
Total Solids EPA CLP Inorganic SOW-ILM03 Analyzed by: SLM Date: 02/26/98 16:00:00	73.7	0.1	wt %

Notes: *Ref: Methods for Chemical Analysis of Water and Wastes, 1983, EPA
**Ref: Standard Methods for Examination of Water & Wastewater, 18th ed.
***Ref: Test Methods for Evaluating Solid Waste, EPA SW846, 3rd Ed.

QUALITY ASSURANCE: This analysis was performed in accordance with EPA guidelines for analysis and quality control. Results on Dry Weight Basis for soil samples. SPL Certification Number 487

LAFAYETTE LABORATORY
500 AMBASSADOR CAFFERY PKWY.
SCOTT, LOUISIANA 70583-8544
PHONE (318) 237-4775
FAX (318) 237-8005

Certificate of Analysis No. L1-9802D44-07

PRESCOTT ENV. AND ASSOC. INC.
312 WEST FRANKLIN STREET
CHAPEL HILL, NC 27516
ATTN: DOUG GUILD

P.O.#
COC#35675, 35674
03/10/98

PROJECT: PARKWAY
SITE: ASHEVILLE, NC
SAMPLED BY: PRESCOTT ENVIRONMETNAL
SAMPLE ID: S-11

PROJECT NO: 98-001
MATRIX: SOIL
DATE SAMPLED: 02/25/98 10:19:00
DATE RECEIVED: 02/26/98

ANALYTICAL DATA

PARAMETER	RESULTS	PQL*	UNITS
Benzene	ND	7	ug/Kg
Bromodichloromethane	ND	7	ug/Kg
Bromoform	ND	7	ug/Kg
Bromomethane	ND	14	ug/Kg
Carbon tetrachloride	ND	7	ug/Kg
Chlorobenzene	ND	7	ug/Kg
Chlorodibromomethane	ND	7	ug/Kg
Chloroethane	ND	14	ug/Kg
Chloroform	ND	7	ug/Kg
Chloromethane	ND	14	ug/Kg
1,1-Dichloroethane	ND	7	ug/Kg
1,2-Dichloroethane	ND	7	ug/Kg
1,1-Dichloroethene	ND	7	ug/Kg
cis-1,2-Dichloroethene	ND	7	ug/Kg
trans-1,2-Dichloroethene	ND	7	ug/Kg
1,2-Dichloropropane	ND	7	ug/Kg
Ethylbenzene	ND	7	ug/Kg
Methylene chloride	ND	14	ug/Kg
Styrene	ND	7	ug/Kg
1,1,2,2-Tetrachloroethane	ND	7	ug/Kg
Tetrachloroethene	15	7	ug/Kg
Toluene	ND	7	ug/Kg
1,1,1-Trichloroethane	ND	7	ug/Kg
1,1,2-Trichloroethane	ND	7	ug/Kg
Trichloroethene	ND	7	ug/Kg
Trichlorofluoromethane	ND	7	ug/Kg
Vinyl chloride	ND	14	ug/Kg
Xylenes (total)	ND	7	ug/Kg
Acetone	340	140	ug/Kg
1,2-Dichloroethene (total)	ND	7	ug/Kg
Carbon Disulfide	11	7	ug/Kg
Vinyl Acetate	22	14	ug/Kg
2-Butanone	94	14	ug/Kg
2-Chloroethylvinylether	ND	14	ug/Kg
4-Methyl-2-Pentanone	30	14	ug/Kg
cis-1,3-Dichloropropene	ND	7	ug/Kg
trans-1,3-Dichloropropene	ND	7	ug/Kg
2-Hexanone	19	14	ug/Kg

METHOD: 8260 Soil, Volatile Organics
(continued on next page)

LAFAYETTE LABORATORY
500 AMBASSADOR CAFFERY PKWY.
SCOTT, LOUISIANA 70583-8544
PHONE (318) 237-4775
FAX (318) 237-8005

Certificate of Analysis No. L1-9802D44-07

PRESCOTT ENV. AND ASSOC. INC. **SAMPLE ID:** S-11

ANALYTICAL DATA (continued)

PARAMETER	**RESULTS**	**PQL***	**UNITS**
m,p-Xylene(s)	ND	7	ug/Kg
o-Xylene	ND	7	ug/Kg

SURROGATES	**AMOUNT SPIKED**	**% RECOVERY**	**LOWER LIMIT**	**UPPER LIMIT**
1,2-Dichloroethane-d4	68 ug/Kg	111	80	120
Toluene-d8	68 ug/Kg	97	81	117
4-Bromofluorobenzene	68 ug/Kg	94	74	121

ANALYZED BY: SEN DATE/TIME: 03/01/98 19:40:00
METHOD: 8260 Soil, Volatile Organics
NOTES: * - Practical Quantitation Limit ND - Not Detected
NA - Not Analyzed

COMMENTS: Method 8260 Associated Blank: X060B01 File ID: X060S13

QUALITY ASSURANCE: This analysis was performed in accordance with EPA guidelines for analysis and quality control. Results on Dry Weight Basis for soil samples. SPL Certification Number 487

Data File: /chem1/X.i/x980301.b/x060s13.d
Date : 01-MAR-1998 19:40
Client ID:
Sample Info: 9802D44-07B-8260S/1X;1;1

Column phase: 30m,hp5ms,0.25u df

Instrument: X.i

Operator: SEN
Column diameter: 0.25

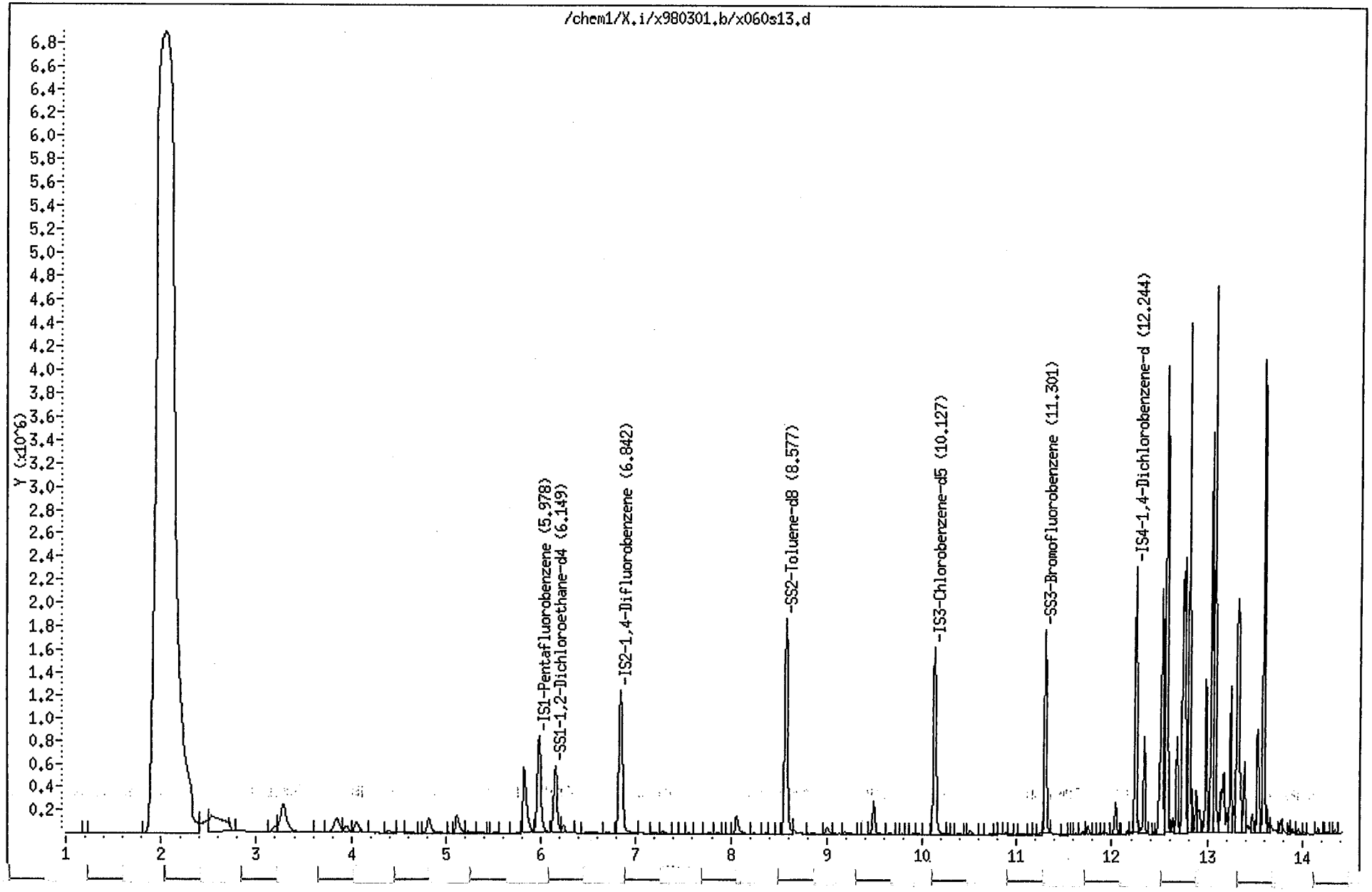

LAFAYETTE LABORATORY
500 AMBASSADOR CAFFERY PKWY.
SCOTT, LOUISIANA 70583-8544
PHONE (318) 237-4775
FAX (318) 237-8005

Certificate of Analysis No. L1-9802D44-08

PRESCOTT ENV. AND ASSOC. INC.
312 WEST FRANKLIN STREET
CHAPEL HILL, NC 27516
ATTN: DOUG GUILD

P.O.#
COC#35675, 35674
DATE: 03/10/98

PROJECT: PARKWAY
SITE: ASHEVILLE, NC
SAMPLED BY: PRESCOTT ENVIRONMETNAL
SAMPLE ID: S-12

PROJECT NO: 98-001
MATRIX: SOIL
DATE SAMPLED: 02/25/98 10:21:00
DATE RECEIVED: 02/26/98

ANALYTICAL DATA

PARAMETER	RESULTS	DETECTION LIMIT	UNITS
Oil & Grease, soxhlet Method 9071A *** Analyzed by: JB Date: 03/09/98 14:00:00	2400	13	mg/kg
Total Solids EPA CLP Inorganic SOW-ILM03 Analyzed by: SLM Date: 02/26/98 16:00:00	77.6	0.1	wt %

Notes: *Ref: Methods for Chemical Analysis of Water and Wastes, 1983, EPA
**Ref: Standard Methods for Examination of Water & Wastewater, 18th ed.
***Ref: Test Methods for Evaluating Solid Waste, EPA SW846, 3rd Ed.

QUALITY ASSURANCE: This analysis was performed in accordance with EPA guidelines for analysis and quality control. Results on Dry Weight Basis for soil samples. SPL Certification Number 487

LAFAYETTE LABORATORY
500 AMBASSADOR CAFFERY PKWY.
SCOTT, LOUISIANA 70583-8544
PHONE (318) 237-4775
FAX (318) 237-8005

Certificate of Analysis No. L1-9802D44-08

PRESCOTT ENV. AND ASSOC. INC.
312 WEST FRANKLIN STREET
CHAPEL HILL, NC 27516
ATTN: DOUG GUILD

P.O.#
COC#35675, 35674
03/10/98

PROJECT: PARKWAY
SITE: ASHEVILLE, NC
SAMPLED BY: PRESCOTT ENVIRONMETNAL
SAMPLE ID: S-12

PROJECT NO: 98-001
MATRIX: SOIL
DATE SAMPLED: 02/25/98 10:21:00
DATE RECEIVED: 02/26/98

ANALYTICAL DATA

PARAMETER	RESULTS	PQL*	UNITS
Benzene	ND	6	ug/Kg
Bromodichloromethane	ND	6	ug/Kg
Bromoform	ND	6	ug/Kg
Bromomethane	ND	13	ug/Kg
Carbon tetrachloride	ND	6	ug/Kg
Chlorobenzene	ND	6	ug/Kg
Chlorodibromomethane	ND	6	ug/Kg
Chloroethane	ND	13	ug/Kg
Chloroform	ND	6	ug/Kg
Chloromethane	ND	13	ug/Kg
1,1-Dichloroethane	ND	6	ug/Kg
1,2-Dichloroethane	ND	6	ug/Kg
1,1-Dichloroethene	ND	6	ug/Kg
cis-1,2-Dichloroethene	ND	6	ug/Kg
trans-1,2-Dichloroethene	ND	6	ug/Kg
1,2-Dichloropropane	ND	6	ug/Kg
Ethylbenzene	ND	6	ug/Kg
Methylene chloride	ND	13	ug/Kg
Styrene	ND	6	ug/Kg
1,1,2,2-Tetrachloroethane	ND	6	ug/Kg
Tetrachloroethene	54	6	ug/Kg
Toluene	ND	6	ug/Kg
1,1,1-Trichloroethane	ND	6	ug/Kg
1,1,2-Trichloroethane	ND	6	ug/Kg
Trichloroethene	ND	6	ug/Kg
Trichlorofluoromethane	ND	6	ug/Kg
Vinyl chloride	ND	6	ug/Kg
Xylenes (total)	ND	6	ug/Kg
Acetone	ND	130	ug/Kg
1,2-Dichloroethene (total)	ND	6	ug/Kg
Carbon Disulfide	8	6	ug/Kg
Vinyl Acetate	ND	13	ug/Kg
2-Butanone	13	13	ug/Kg
2-Chloroethylvinylether	ND	13	ug/Kg
4-Methyl-2-Pentanone	ND	13	ug/Kg
cis-1,3-Dichloropropene	ND	6	ug/Kg
trans-1,3-Dichloropropene	ND	6	ug/Kg
2-Hexanone	ND	13	ug/Kg

METHOD: 8260 Soil, Volatile Organics
(continued on next page)

LAFAYETTE LABORATORY
500 AMBASSADOR CAFFERY PKWY.
SCOTT, LOUISIANA 70583-8544
PHONE (318) 237-4775
FAX (318) 237-8005

Certificate of Analysis No. L1-9802D44-08

PRESCOTT ENV. AND ASSOC. INC. **SAMPLE ID:** S-12

ANALYTICAL DATA (continued)

PARAMETER	**RESULTS**	**PQL***	**UNITS**
m,p-Xylene(s)	ND	6	ug/Kg
o-Xylene	ND	6	ug/Kg

SURROGATES	**AMOUNT SPIKED**	**% RECOVERY**	**LOWER LIMIT**	**UPPER LIMIT**
1,2-Dichloroethane-d4	64 ug/Kg	112	80	120
Toluene-d8	64 ug/Kg	105	81	117
4-Bromofluorobenzene	64 ug/Kg	78	74	121

ANALYZED BY: SEN DATE/TIME: 03/03/98 21:14:00
METHOD: 8260 Soil, Volatile Organics
NOTES: * - Practical Quantitation Limit ND - Not Detected
NA - Not Analyzed

COMMENTS: Method 8260 Associated Blank: X062B01 File ID: X062S05

QUALITY ASSURANCE: This analysis was performed in accordance with EPA guidelines for analysis and quality control. Results on Dry Weight Basis for soil samples. SPL Certification Number 487

Data File: /chem1/X.i/x980303.b/x062s05.d
Date : 03-MAR-1998 21:14
Client ID:
Sample Info: 9802D44-08A-8260S/1X;1;1

Column phase: 30m,hp5ms,0.25u df

Instrument: X.i

Operator: SEN
Column diameter: 0.25

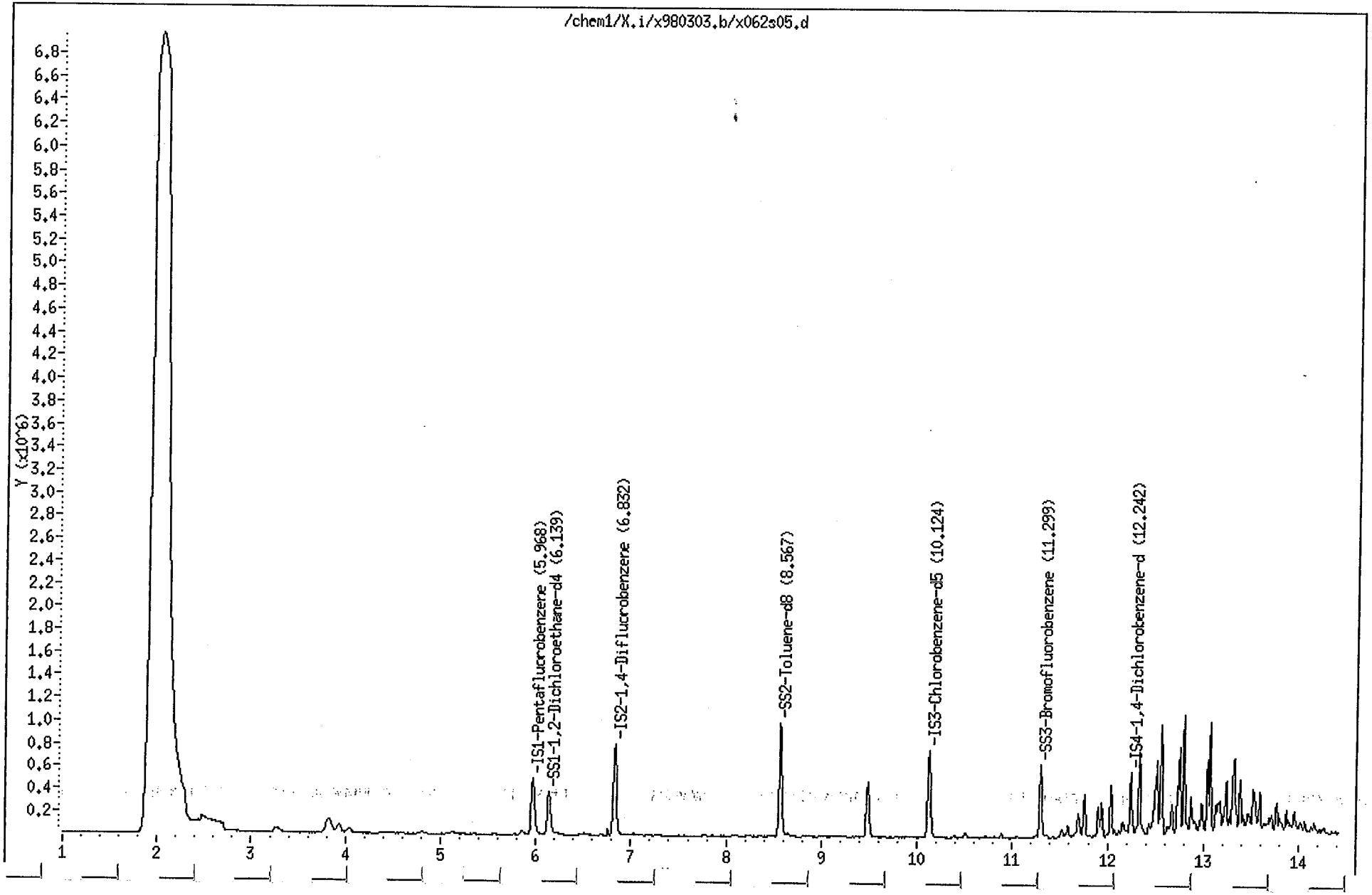

LAFAYETTE LABORATORY
500 AMBASSADOR CAFFERY PKWY.
SCOTT, LOUISIANA 70583-8544
PHONE (318) 237-4775
FAX (318) 237-8005

Certificate of Analysis No. L1-9802D44-09

PRESCOTT ENV. AND ASSOC. INC.
312 WEST FRANKLIN STREET
CHAPEL HILL, NC 27516
ATTN: DOUG GUILD

P.O.#
COC#35675, 35674
DATE: 03/10/98

PROJECT: PARKWAY
SITE: ASHEVILLE, NC
SAMPLED BY: PRESCOTT ENVIRONMETNAL
SAMPLE ID: S-13

PROJECT NO: 98-001
MATRIX: SOIL
DATE SAMPLED: 02/25/98 15:30:00
DATE RECEIVED: 02/26/98

ANALYTICAL DATA

PARAMETER	RESULTS	DETECTION LIMIT	UNITS
Oil & Grease, soxhlet Method 9071A *** Analyzed by: JB Date: 03/09/98 14:00:00	550	13	mg/kg
Total Solids EPA CLP Inorganic SOW-ILM03 Analyzed by: SLM Date: 02/26/98 16:00:00	79.3	0.1	wt %

Notes: *Ref: Methods for Chemical Analysis of Water and Wastes, 1983, EPA
**Ref: Standard Methods for Examination of Water & Wastewater, 18th ed.
***Ref: Test Methods for Evaluating Solid Waste, EPA SW846, 3rd Ed.

QUALITY ASSURANCE: This analysis was performed in accordance with EPA guidelines for analysis and quality control. Results on Dry Weight Basis for soil samples. SPL Certification Number 487

LAFAYETTE LABORATORY
500 AMBASSADOR CAFFERY PKWY.
SCOTT, LOUISIANA 70583-8544
PHONE (318) 237-4775
FAX (318) 237-8005

Certificate of Analysis No. L1-9802D44-09

PRESCOTT ENV. AND ASSOC. INC.
312 WEST FRANKLIN STREET
CHAPEL HILL, NC 27516
ATTN: DOUG GUILD

P.O.#
COC#35675, 35674
03/10/98

PROJECT: PARKWAY
SITE: ASHEVILLE, NC
SAMPLED BY: PRESCOTT ENVIRONMETNAL
SAMPLE ID: S-13

PROJECT NO: 98-001
MATRIX: SOIL
DATE SAMPLED: 02/25/98 15:30:00
DATE RECEIVED: 02/26/98

ANALYTICAL DATA

PARAMETER	RESULTS	PQL*	UNITS
Benzene	ND	6	ug/Kg
Bromodichloromethane	ND	6	ug/Kg
Bromoform	ND	6	ug/Kg
Bromomethane	ND	13	ug/Kg
Carbon tetrachloride	ND	6	ug/Kg
Chlorobenzene	ND	6	ug/Kg
Chlorodibromomethane	ND	6	ug/Kg
Chloroethane	ND	13	ug/Kg
Chloroform	ND	6	ug/Kg
Chloromethane	ND	13	ug/Kg
1,1-Dichloroethane	ND	6	ug/Kg
1,2-Dichloroethane	ND	6	ug/Kg
1,1-Dichloroethene	ND	6	ug/Kg
cis-1,2-Dichloroethene	ND	6	ug/Kg
trans-1,2-Dichloroethene	ND	6	ug/Kg
1,2-Dichloropropane	ND	6	ug/Kg
Ethylbenzene	ND	6	ug/Kg
Methylene chloride	ND	13	ug/Kg
Styrene	ND	6	ug/Kg
1,1,2,2-Tetrachloroethane	ND	6	ug/Kg
Tetrachloroethene	ND	6	ug/Kg
Toluene	ND	6	ug/Kg
1,1,1-Trichloroethane	ND	6	ug/Kg
1,1,2-Trichloroethane	ND	6	ug/Kg
Trichloroethene	ND	6	ug/Kg
Trichlorofluoromethane	ND	6	ug/Kg
Vinyl chloride	ND	6	ug/Kg
Xylenes (total)	ND	6	ug/Kg
Acetone	ND	130	ug/Kg
1,2-Dichloroethene (total)	ND	6	ug/Kg
Carbon Disulfide	ND	6	ug/Kg
Vinyl Acetate	ND	13	ug/Kg
2-Butanone	ND	13	ug/Kg
2-Chloroethylvinylether	ND	13	ug/Kg
4-Methyl-2-Pentanone	ND	13	ug/Kg
cis-1,3-Dichloropropene	ND	6	ug/Kg
trans-1,3-Dichloropropene	ND	6	ug/Kg
2-Hexanone	ND	13	ug/Kg

METHOD: 8260 Soil, Volatile Organics
(continued on next page)

LAFAYETTE LABORATORY
500 AMBASSADOR CAFFERY PKWY.
SCOTT, LOUISIANA 70583-8544
PHONE (318) 237-4775
FAX (318) 237-8005

Certificate of Analysis No. L1-9802D44-09

PRESCOTT ENV. AND ASSOC. INC. **SAMPLE ID:** S-13

ANALYTICAL DATA (continued)

PARAMETER	RESULTS	PQL*	UNITS
m,p-Xylene(s)	ND	6	ug/Kg
o-Xylene	ND	6	ug/Kg

SURROGATES	AMOUNT SPIKED	% RECOVERY	LOWER LIMIT	UPPER LIMIT
1,2-Dichloroethane-d4	63 ug/Kg	78 «	80	120
Toluene-d8	63 ug/Kg	101	81	117
4-Bromofluorobenzene	63 ug/Kg	85	74	121

ANALYZED BY: SEN DATE/TIME: 03/03/98 21:37:00
METHOD: 8260 Soil, Volatile Organics
NOTES: * - Practical Quantitation Limit ND - Not Detected
NA - Not Analyzed
« - Recovery outside of control limits.

COMMENTS: Method 8260 Associated Blank: X062B01 File ID: X062S06
<<Surrogate outlier confirmed by duplicate analysis.

QUALITY ASSURANCE: This analysis was performed in accordance with EPA guidelines for analysis and quality control. Results on Dry Weight Basis for soil samples. SPL Certification Number 487

Data File: /chem1/X.i/x980303.b/x062s06.d
Date : 03-MAR-1998 21:37
Client ID:
Sample Info: 9802D44-09A-8260S/1X;1;1

Column phase: 30m,hp5ms,0.25u df

Instrument: X.i

Operator: SEN
Column diameter: 0.25

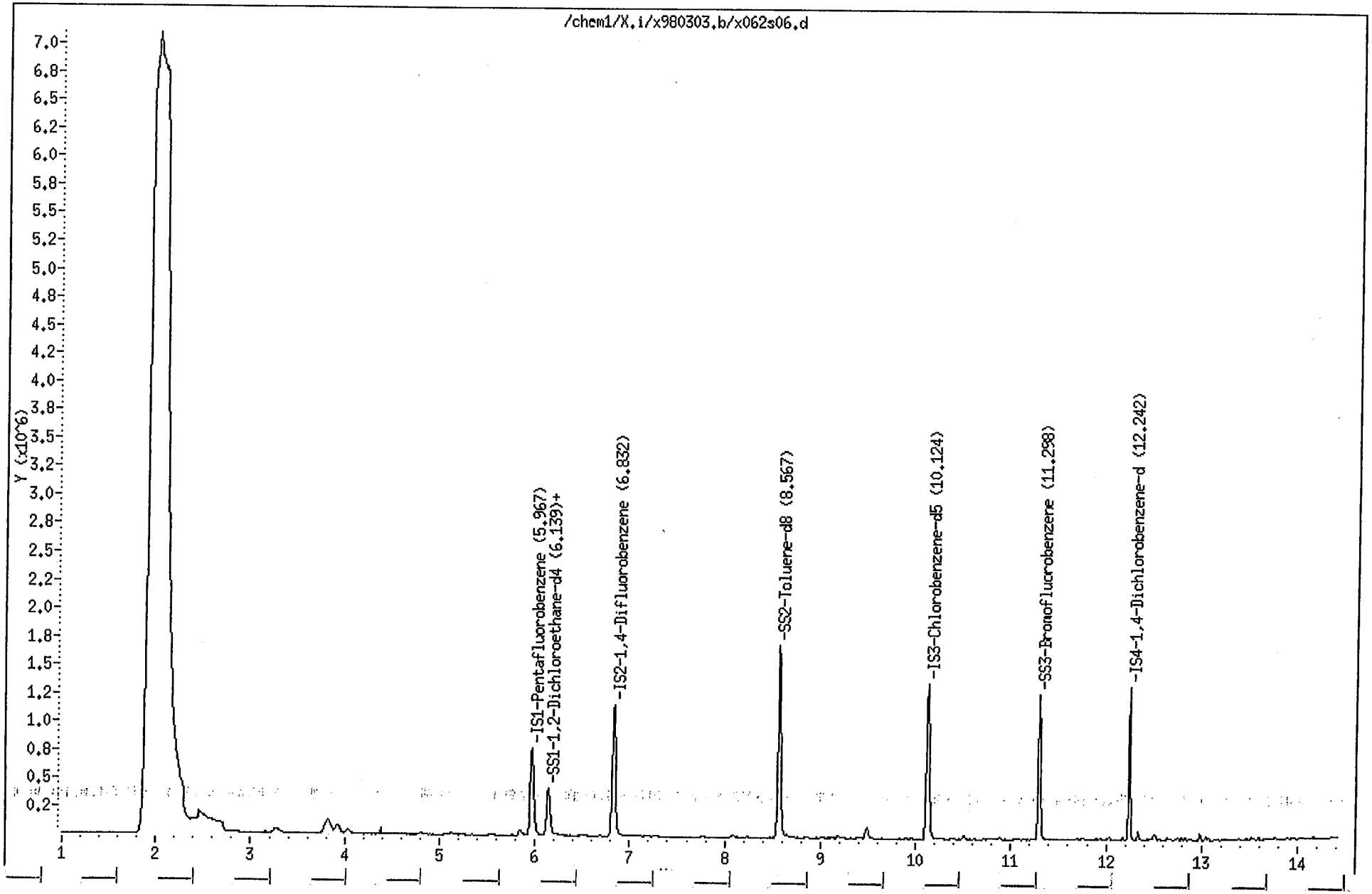

LAFAYETTE LABORATORY
500 AMBASSADOR CAFFERY PKWY.
SCOTT, LOUISIANA 70583-8544
PHONE (318) 237-4775
FAX (318) 237-8005

Certificate of Analysis No. L1-9802D44-10

PRESCOTT ENV. AND ASSOC. INC.
312 WEST FRANKLIN STREET
CHAPEL HILL, NC 27516
ATTN: DOUG GUILD

P.O.#
COC#35675, 35674
DATE: 03/10/98

PROJECT: PARKWAY
SITE: ASHEVILLE, NC
SAMPLED BY: PRESCOTT ENVIRONMETNAL
SAMPLE ID: S-14

PROJECT NO: 98-001
MATRIX: SOIL
DATE SAMPLED: 02/25/98 15:40:00
DATE RECEIVED: 02/26/98

ANALYTICAL DATA

PARAMETER	RESULTS	DETECTION LIMIT	UNITS
Oil & Grease, soxhlet Method 9071A *** Analyzed by: JB Date: 03/09/98 14:00:00	ND	10	mg/kg
Total Solids EPA CLP Inorganic SOW-ILM03 Analyzed by: SLM Date: 02/26/98 16:00:00	74.4	0.1	wt %

ND - Not detected.

Notes: *Ref: Methods for Chemical Analysis of Water and Wastes, 1983, EPA
**Ref: Standard Methods for Examination of Water & Wastewater, 18th ed.
***Ref: Test Methods for Evaluating Solid Waste, EPA SW846, 3rd Ed.

QUALITY ASSURANCE: This analysis was performed in accordance with EPA guidelines for analysis and quality control. Results on Dry Weight Basis for soil samples. SPL Certification Number 487

LAFAYETTE LABORATORY
500 AMBASSADOR CAFFERY PKWY.
SCOTT, LOUISIANA 70583-8544
PHONE (318) 237-4775
FAX (318) 237-8005

Certificate of Analysis No. L1-9802D44-10

PRESCOTT ENV. AND ASSOC. INC.
312 WEST FRANKLIN STREET
CHAPEL HILL, NC 27516
ATTN: DOUG GUILD

P.O.#
COC#35675, 35674
03/10/98

PROJECT: PARKWAY
SITE: ASHEVILLE, NC
SAMPLED BY: PRESCOTT ENVIRONMETNAL
SAMPLE ID: S-14

PROJECT NO: 98-001
MATRIX: SOIL
DATE SAMPLED: 02/25/98 15:40:00
DATE RECEIVED: 02/26/98

ANALYTICAL DATA

PARAMETER	RESULTS	PQL*	UNITS
Benzene	ND	7	ug/Kg
Bromodichloromethane	ND	7	ug/Kg
Bromoform	ND	7	ug/Kg
Bromomethane	ND	13	ug/Kg
Carbon tetrachloride	ND	7	ug/Kg
Chlorobenzene	ND	7	ug/Kg
Chlorodibromomethane	ND	7	ug/Kg
Chloroethane	ND	13	ug/Kg
Chloroform	ND	7	ug/Kg
Chloromethane	ND	13	ug/Kg
1,1-Dichloroethane	ND	7	ug/Kg
1,2-Dichloroethane	ND	7	ug/Kg
1,1-Dichloroethene	ND	7	ug/Kg
cis-1,2-Dichloroethene	ND	7	ug/Kg
trans-1,2-Dichloroethene	ND	7	ug/Kg
1,2-Dichloropropane	ND	7	ug/Kg
Ethylbenzene	ND	7	ug/Kg
Methylene chloride	ND	13	ug/Kg
Styrene	ND	7	ug/Kg
1,1,2,2-Tetrachloroethane	ND	7	ug/Kg
Tetrachloroethene	ND	7	ug/Kg
Toluene	ND	7	ug/Kg
1,1,1-Trichloroethane	ND	7	ug/Kg
1,1,2-Trichloroethane	ND	7	ug/Kg
Trichloroethene	ND	7	ug/Kg
Trichlorofluoromethane	ND	7	ug/Kg
Vinyl chloride	ND	7	ug/Kg
Xylenes (total)	ND	7	ug/Kg
Acetone	ND	130	ug/Kg
1,2-Dichloroethene (total)	ND	7	ug/Kg
Carbon Disulfide	ND	7	ug/Kg
Vinyl Acetate	ND	13	ug/Kg
2-Butanone	19	13	ug/Kg
2-Chloroethylvinylether	ND	13	ug/Kg
4-Methyl-2-Pentanone	ND	13	ug/Kg
cis-1,3-Dichloropropene	ND	7	ug/Kg
trans-1,3-Dichloropropene	ND	7	ug/Kg
2-Hexanone	ND	13	ug/Kg

METHOD: 8260 Soil, Volatile Organics
(continued on next page)

LAFAYETTE LABORATORY
500 AMBASSADOR CAFFERY PKWY.
SCOTT, LOUISIANA 70583-8544
PHONE (318) 237-4775
FAX (318) 237-8005

Certificate of Analysis No. L1-9802D44-10

PRESCOTT ENV. AND ASSOC. INC. **SAMPLE ID:** S-14

ANALYTICAL DATA (continued)

PARAMETER	RESULTS	PQL*	UNITS
m,p-Xylene(s)	ND	7	ug/Kg
o-Xylene	ND	7	ug/Kg

SURROGATES	AMOUNT SPIKED	% RECOVERY	LOWER LIMIT	UPPER LIMIT
1,2-Dichloroethane-d4	67 ug/Kg	112	80	120
Toluene-d8	67 ug/Kg	101	81	117
4-Bromofluorobenzene	67 ug/Kg	103	74	121

ANALYZED BY: SEN DATE/TIME: 03/05/98 13:51:00
METHOD: 8260 Soil, Volatile Organics
NOTES: * - Practical Quantitation Limit ND - Not Detected
NA - Not Analyzed

COMMENTS: Method 8260 Associated Blank: X064B04 File ID: X064S02

QUALITY ASSURANCE: This analysis was performed in accordance with EPA guidelines for analysis and quality control. Results on Dry Weight Basis for soil samples. SPL Certification Number 487

Data File: /chem1/X.i/x980305.b/x064s02.d
Date : 05-MAR-1998 13:51
Client ID:
Sample Info: 9802D44-10B-8260S/1X;1;1

Column phase: 30m,hp5ms,0.25u df

Instrument: X.i

Operator: SEN
Column diameter: 0.25

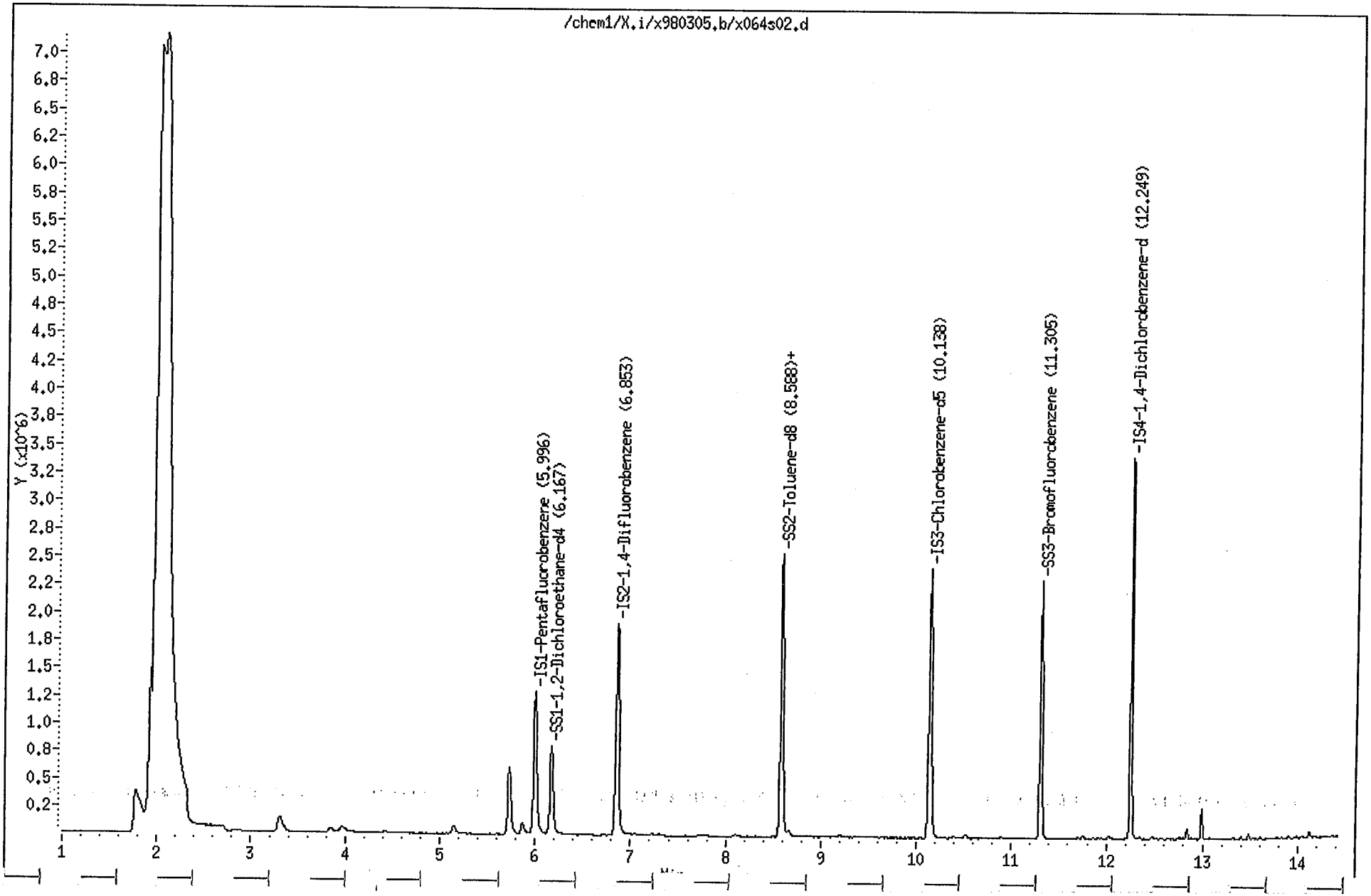

LAFAYETTE LABORATORY
500 AMBASSADOR CAFFERY PKWY.
SCOTT, LOUISIANA 70583-8544
PHONE (318) 237-4775
FAX (318) 237-8005

Certificate of Analysis No. L1-9802D44-11

PRESCOTT ENV. AND ASSOC. INC.
312 WEST FRANKLIN STREET
CHAPEL HILL, NC 27516
ATTN: DOUG GUILD

P.O.#
COC#35675, 35674
DATE: 03/10/98

PROJECT: PARKWAY
SITE: ASHEVILLE, NC
SAMPLED BY: PRESCOTT ENVIRONMETNAL
SAMPLE ID: S-21

PROJECT NO: 98-001
MATRIX: SOIL
DATE SAMPLED: 02/25/98 15:41:00
DATE RECEIVED: 02/26/98

ANALYTICAL DATA

PARAMETER	RESULTS	DETECTION LIMIT	UNITS
Oil & Grease, soxhlet Method 9071A *** Analyzed by: JB Date: 03/10/98 09:00:00	ND	10	mg/kg
Total Solids EPA CLP Inorganic SOW-ILM03 Analyzed by: SLM Date: 02/26/98 16:00:00	84.6	0.1	wt %

ND - Not detected.

Notes: *Ref: Methods for Chemical Analysis of Water and Wastes, 1983, EPA
**Ref: Standard Methods for Examination of Water & Wastewater, 18th ed.
***Ref: Test Methods for Evaluating Solid Waste, EPA SW846, 3rd Ed.

QUALITY ASSURANCE: This analysis was performed in accordance with EPA guidelines for analysis and quality control. Results on Dry Weight Basis for soil samples. SPL Certification Number 487

LAFAYETTE LABORATORY
500 AMBASSADOR CAFFERY PKWY.
SCOTT, LOUISIANA 70583-8544
PHONE (318) 237-4775
FAX (318) 237-8005

Certificate of Analysis No. L1-9802D44-11

PRESCOTT ENV. AND ASSOC. INC.
312 WEST FRANKLIN STREET
CHAPEL HILL, NC 27516
ATTN: DOUG GUILD

P.O.#
COC#35675, 35674
03/10/98

PROJECT: PARKWAY
SITE: ASHEVILLE, NC
SAMPLED BY: PRESCOTT ENVIRONMETNAL
SAMPLE ID: S-21

PROJECT NO: 98-001
MATRIX: SOIL
DATE SAMPLED: 02/25/98 15:41:00
DATE RECEIVED: 02/26/98

ANALYTICAL DATA

PARAMETER	RESULTS	PQL*	UNITS
Benzene	ND	6	ug/Kg
Bromodichloromethane	ND	6	ug/Kg
Bromoform	ND	6	ug/Kg
Bromomethane	ND	12	ug/Kg
Carbon tetrachloride	ND	6	ug/Kg
Chlorobenzene	ND	6	ug/Kg
Chlorodibromomethane	ND	6	ug/Kg
Chloroethane	ND	12	ug/Kg
Chloroform	ND	6	ug/Kg
Chloromethane	ND	12	ug/Kg
1,1-Dichloroethane	ND	6	ug/Kg
1,2-Dichloroethane	ND	6	ug/Kg
1,1-Dichloroethene	ND	6	ug/Kg
cis-1,2-Dichloroethene	ND	6	ug/Kg
trans-1,2-Dichloroethene	ND	6	ug/Kg
1,2-Dichloropropane	ND	6	ug/Kg
Ethylbenzene	ND	6	ug/Kg
Methylene chloride	ND	12	ug/Kg
Styrene	ND	6	ug/Kg
1,1,2,2-Tetrachloroethane	ND	6	ug/Kg
Tetrachloroethene	ND	6	ug/Kg
Toluene	ND	6	ug/Kg
1,1,1-Trichloroethane	ND	6	ug/Kg
1,1,2-Trichloroethane	ND	6	ug/Kg
Trichloroethene	ND	6	ug/Kg
Trichlorofluoromethane	ND	6	ug/Kg
Vinyl chloride	ND	6	ug/Kg
Xylenes (total)	ND	6	ug/Kg
Acetone	ND	120	ug/Kg
1,2-Dichloroethene (total)	ND	6	ug/Kg
Carbon Disulfide	ND	6	ug/Kg
Vinyl Acetate	ND	12	ug/Kg
2-Butanone	12	12	ug/Kg
2-Chloroethylvinylether	ND	12	ug/Kg
4-Methyl-2-Pentanone	ND	12	ug/Kg
cis-1,3-Dichloropropene	ND	6	ug/Kg
trans-1,3-Dichloropropene	ND	6	ug/Kg
2-Hexanone	ND	12	ug/Kg

METHOD: 8260 Soil, Volatile Organics
(continued on next page)

LAFAYETTE LABORATORY
500 AMBASSADOR CAFFERY PKWY.
SCOTT, LOUISIANA 70583-8544
PHONE (318) 237-4775
FAX (318) 237-8005

Certificate of Analysis No. L1-9802D44-11

PRESCOTT ENV. AND ASSOC. INC. **SAMPLE ID:** S-21

ANALYTICAL DATA (continued)

PARAMETER	RESULTS	PQL*	UNITS
m,p-Xylene(s)	ND	6	ug/Kg
o-Xylene	ND	6	ug/Kg

SURROGATES	AMOUNT SPIKED	% RECOVERY	LOWER LIMIT	UPPER LIMIT
1,2-Dichloroethane-d4	59 ug/Kg	83	80	120
Toluene-d8	59 ug/Kg	105	81	117
4-Bromofluorobenzene	59 ug/Kg	106	74	121

ANALYZED BY: SEN DATE/TIME: 03/05/98 15:34:00
METHOD: 8260 Soil, Volatile Organics
NOTES: * - Practical Quantitation Limit ND - Not Detected
NA - Not Analyzed

COMMENTS: Method 8260 Associated Blank: X064B04 File ID: X064S06

QUALITY ASSURANCE: This analysis was performed in accordance with EPA guidelines for analysis and quality control. Results on Dry Weight Basis for soil samples. SPL Certification Number 487

Data File: /chem1/X.i/x980305.b/x064s06.d
Date : 05-MAR-1998 15:34
Client ID:
Sample Info: 9802D44-11B-8260S/1X;1;1

Column phase: 30m,hp5ms,0.25u df

Instrument: X.i

Operator: SEN
Column diameter: 0.25

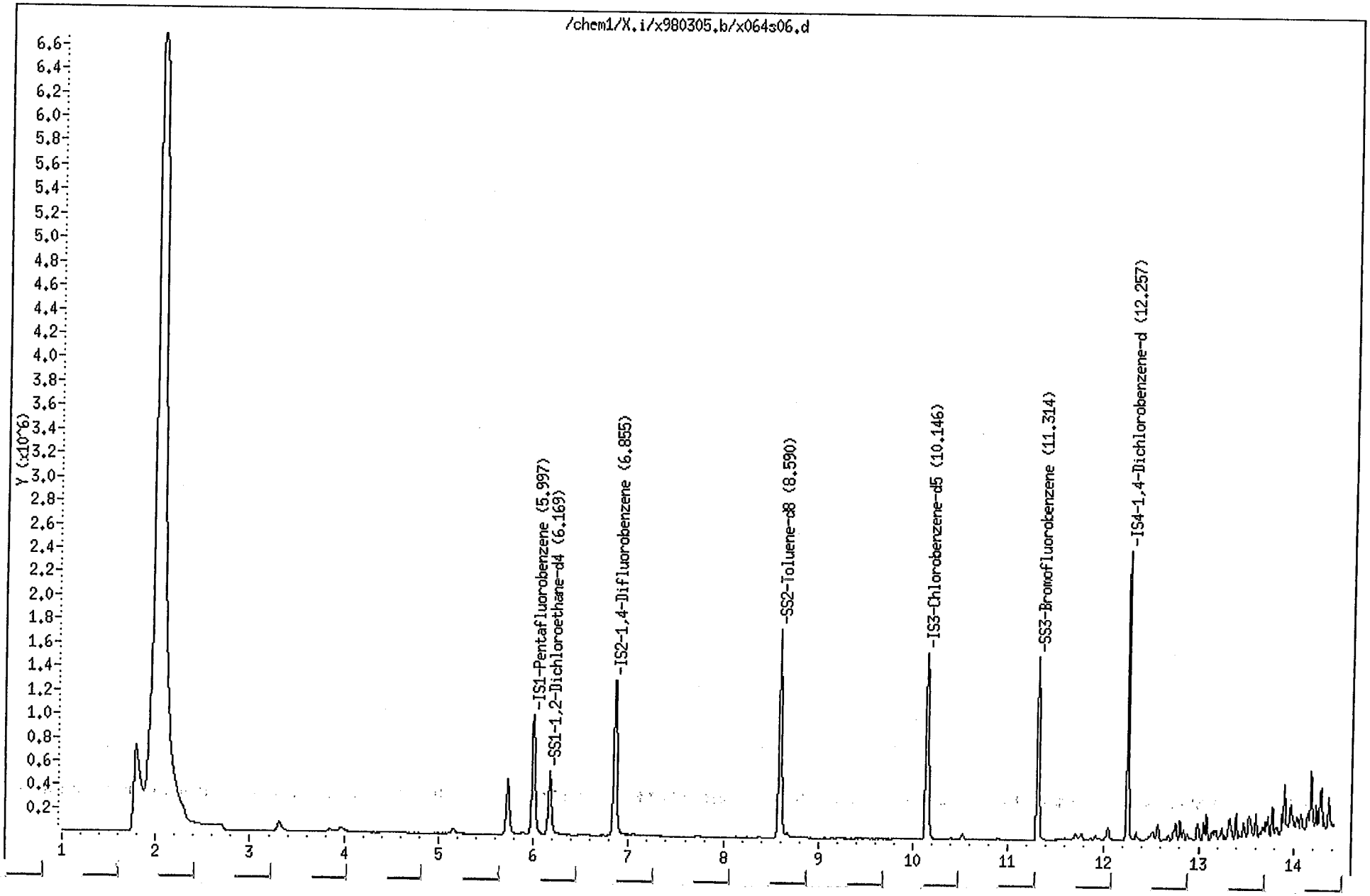

LAFAYETTE LABORATORY
500 AMBASSADOR CAFFERY PKWY.
SCOTT, LOUISIANA 70583-8544
PHONE (318) 237-4775
FAX (318) 237-8005

Certificate of Analysis No. L1-9802D44-12

PRESCOTT ENV. AND ASSOC. INC.
312 WEST FRANKLIN STREET
CHAPEL HILL, NC 27516
ATTN: DOUG GUILD

P.O.#
COC#35675, 35674
DATE: 03/10/98

PROJECT: PARKWAY
SITE: ASHEVILLE, NC
SAMPLED BY: PRESCOTT ENVIRONMETNAL
SAMPLE ID: S-22

PROJECT NO: 98-001
MATRIX: SOIL
DATE SAMPLED: 02/25/98 17:31:00
DATE RECEIVED: 02/26/98

ANALYTICAL DATA

PARAMETER	RESULTS	DETECTION LIMIT	UNITS
Oil & Grease, soxhlet Method 9071A *** Analyzed by: WJB Date: 03/10/98 09:00:00	210	12	mg/kg
Total Solids EPA CLP Inorganic SOW-ILM03 Analyzed by: SLM Date: 02/26/98 16:00:00	82.3	0.1	wt %

Notes: *Ref: Methods for Chemical Analysis of Water and Wastes, 1983, EPA
**Ref: Standard Methods for Examination of Water & Wastewater, 18th ed.
***Ref: Test Methods for Evaluating Solid Waste, EPA SW846, 3rd Ed.

QUALITY ASSURANCE: This analysis was performed in accordance with EPA guidelines for analysis and quality control. Results on Dry Weight Basis for soil samples. SPL Certification Number 487

LAFAYETTE LABORATORY
500 AMBASSADOR CAFFERY PKWY.
SCOTT, LOUISIANA 70583-8544
PHONE (318) 237-4775
FAX (318) 237-8005

Certificate of Analysis No. L1-9802D44-12

PRESCOTT ENV. AND ASSOC. INC.
312 WEST FRANKLIN STREET
CHAPEL HILL, NC 27516
ATTN: DOUG GUILD

P.O.#
COC#35675, 35674
03/10/98

PROJECT: PARKWAY
SITE: ASHEVILLE, NC
SAMPLED BY: PRESCOTT ENVIRONMETNAL
SAMPLE ID: S-22

PROJECT NO: 98-001
MATRIX: SOIL
DATE SAMPLED: 02/25/98 17:31:00
DATE RECEIVED: 02/26/98

ANALYTICAL DATA

PARAMETER	RESULTS	PQL*	UNITS
Benzene	ND	6	ug/Kg
Bromodichloromethane	ND	6	ug/Kg
Bromoform	ND	6	ug/Kg
Bromomethane	ND	12	ug/Kg
Carbon tetrachloride	ND	6	ug/Kg
Chlorobenzene	ND	6	ug/Kg
Chlorodibromomethane	ND	6	ug/Kg
Chloroethane	ND	12	ug/Kg
Chloroform	ND	6	ug/Kg
Chloromethane	ND	12	ug/Kg
1,1-Dichloroethane	ND	6	ug/Kg
1,2-Dichloroethane	ND	6	ug/Kg
1,1-Dichloroethene	ND	6	ug/Kg
cis-1,2-Dichloroethene	ND	6	ug/Kg
trans-1,2-Dichloroethene	ND	6	ug/Kg
1,2-Dichloropropane	ND	6	ug/Kg
Ethylbenzene	ND	6	ug/Kg
Methylene chloride	ND	12	ug/Kg
Styrene	ND	6	ug/Kg
1,1,2,2-Tetrachloroethane	ND	6	ug/Kg
Tetrachloroethene	ND	6	ug/Kg
Toluene	ND	6	ug/Kg
1,1,1-Trichloroethane	ND	6	ug/Kg
1,1,2-Trichloroethane	ND	6	ug/Kg
Trichloroethene	ND	6	ug/Kg
Trichlorofluoromethane	ND	6	ug/Kg
Vinyl chloride	ND	6	ug/Kg
Xylenes (total)	ND	6	ug/Kg
Acetone	200	120	ug/Kg
1,2-Dichloroethene (total)	ND	6	ug/Kg
Carbon Disulfide	ND	6	ug/Kg
Vinyl Acetate	ND	12	ug/Kg
2-Butanone	34	12	ug/Kg
2-Chloroethylvinylether	ND	12	ug/Kg
4-Methyl-2-Pentanone	ND	12	ug/Kg
cis-1,3-Dichloropropene	ND	6	ug/Kg
trans-1,3-Dichloropropene	ND	6	ug/Kg
2-Hexanone	ND	12	ug/Kg

METHOD: 8260 Soil, Volatile Organics
(continued on next page)

LAFAYETTE LABORATORY
500 AMBASSADOR CAFFERY PKWY.
SCOTT, LOUISIANA 70583-8544
PHONE (318) 237-4775
FAX (318) 237-8005

Certificate of Analysis No. L1-9802D44-12

PRESCOTT ENV. AND ASSOC. INC. **SAMPLE ID:** S-22

ANALYTICAL DATA (continued)

PARAMETER	RESULTS	PQL*	UNITS
m,p-Xylene(s)	ND	6	ug/Kg
o-Xylene	ND	6	ug/Kg

SURROGATES	AMOUNT SPIKED	% RECOVERY	LOWER LIMIT	UPPER LIMIT
1,2-Dichloroethane-d4	61 ug/Kg	122 «	80	120
Toluene-d8	61 ug/Kg	88	81	117
4-Bromofluorobenzene	61 ug/Kg	96	74	121

ANALYZED BY: SEN DATE/TIME: 03/03/98 22:00:00
METHOD: 8260 Soil, Volatile Organics
NOTES: * - Practical Quantitation Limit ND - Not Detected
NA - Not Analyzed
« - Recovery outside of control limits.

COMMENTS: Method 8260 Associated Blank: X062B01 File ID: X062S07
<<Surrogate outlier confirmed by duplicate analysis.

QUALITY ASSURANCE: This analysis was performed in accordance with EPA guidelines for analysis and quality control. Results on Dry Weight Basis for soil samples. SPL Certification Number 487

Data File: /chem1/X.i/x980305.b/x064s07.d
Date : 05-MAR-98 16:04
Client ID:
Sample Info: 9802D06-03A-8260S/1X;1;1

Column phase: 30m,hp5ms,0.25u df

Instrument: X.i

Operator: SEN
Column diameter: 0.25

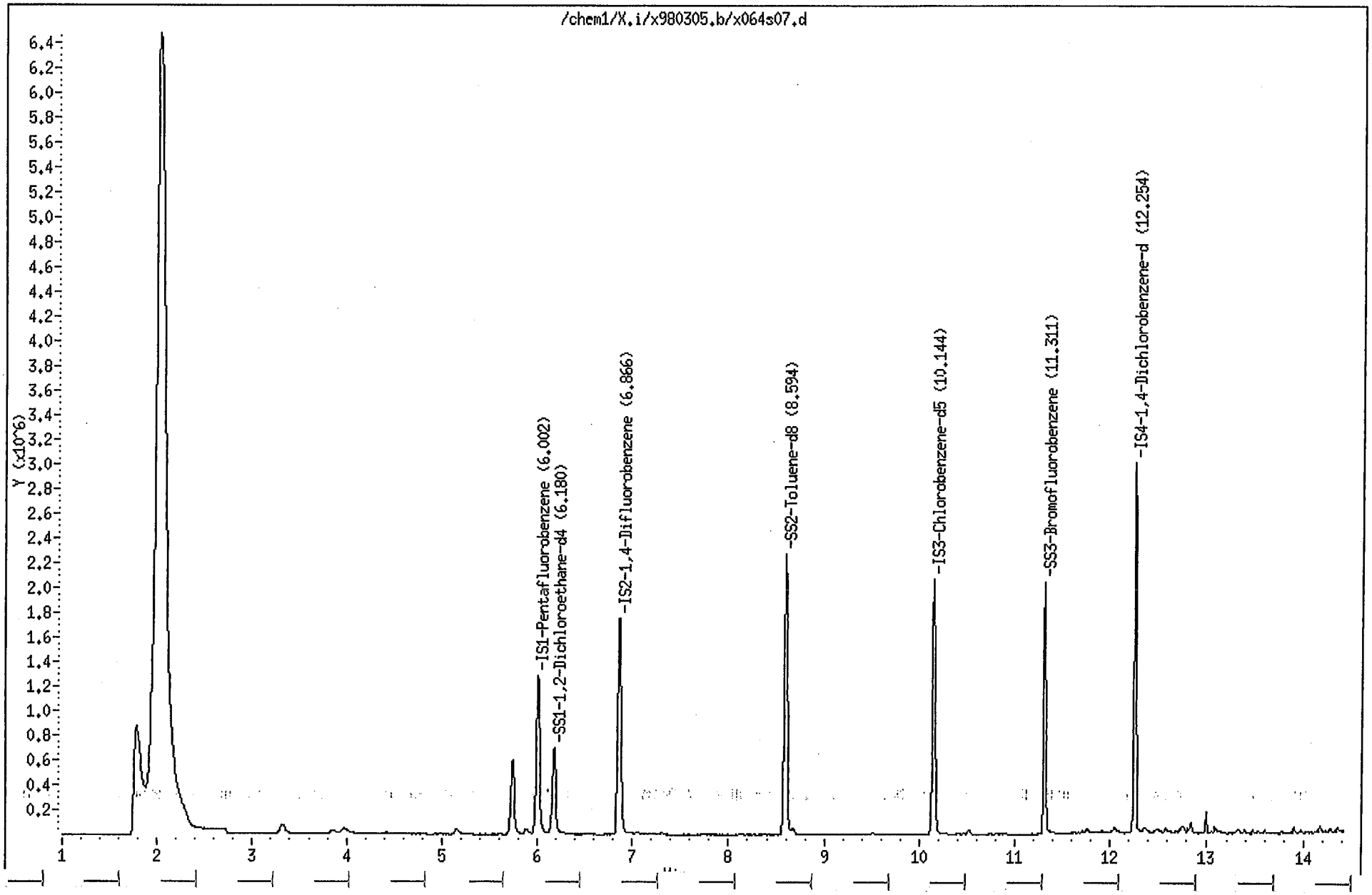

LAFAYETTE LABORATORY
500 AMBASSADOR CAFFERY PKWY.
SCOTT, LOUISIANA 70583-8544
PHONE (318) 237-4775
FAX (318) 237-8005

Certificate of Analysis No. L1-9802D44-13

PRESCOTT ENV. AND ASSOC. INC.
312 WEST FRANKLIN STREET
CHAPEL HILL, NC 27516
ATTN: DOUG GUILD

P.O.#
COC#35675, 35674
DATE: 03/10/98

PROJECT: PARKWAY
SITE: ASHEVILLE, NC
SAMPLED BY: PRESCOTT ENVIRONMETNAL
SAMPLE ID: S-7A

PROJECT NO: 98-001
MATRIX: SOIL
DATE SAMPLED: 02/25/98 18:30:00
DATE RECEIVED: 02/26/98

ANALYTICAL DATA

PARAMETER	RESULTS	DETECTION LIMIT	UNITS
Total Petroleum Hydrocarbons-Diesel	52	4.6 M	mg/kg
Surrogate	**% Recovery**		
o-Terphenyl	100		
Method Modified 8015A*** for Diesel			
Analyzed by: JB			
Date: 02/27/98 09:11:00			
Sonication Extraction	02/26/98		
Method 3550B ***			
Analyzed by: SLM			
Date: 02/26/98 11:00:00			
Total Solids	71.3	0.1	wt %
EPA CLP Inorganic SOW-ILM03			
Analyzed by: SLM			
Date: 02/26/98 16:00:00			

(M) - Method Detection Limit

Notes: *Ref: Methods for Chemical Analysis of Water and Wastes, 1983, EPA
**Ref: Standard Methods for Examination of Water & Wastewater, 18th ed.
***Ref: Test Methods for Evaluating Solid Waste, EPA SW846, 3rd Ed.

QUALITY ASSURANCE: This analysis was performed in accordance with EPA guidelines for analysis and quality control. Results on Dry Weight Basis for soil samples. SPL Certification Number 487

LAFAYETTE LABORATORY
500 AMBASSADOR CAFFERY PKWY.
SCOTT, LOUISIANA 70583-8544
PHONE (318) 237-4775
FAX (318) 237-8005

Certificate of Analysis No. L1-9802D44-13

PRESCOTT ENV. AND ASSOC. INC.
312 WEST FRANKLIN STREET
CHAPEL HILL, NC 27516
ATTN: DOUG GUILD

P.O.#
COC#35675, 35674
03/10/98

PROJECT: PARKWAY
SITE: ASHEVILLE, NC
SAMPLED BY: PRESCOTT ENVIRONMETNAL
SAMPLE ID: S-7A

PROJECT NO: 98-001
MATRIX: SOIL
DATE SAMPLED: 02/25/98 18:30:00
DATE RECEIVED: 02/26/98

ANALYTICAL DATA

PARAMETER	RESULTS	PQL*	UNITS
Acenaphthene	ND	470	ug/Kg
Acenaphthylene	ND	470	ug/Kg
Aniline	ND	470	ug/Kg
Anthracene	ND	470	ug/Kg
Benzo(a)Anthracene	ND	470	ug/Kg
Benzo(b)Fluoranthene	ND	470	ug/Kg
Benzo(k)Fluoranthene	ND	470	ug/Kg
Benzo(a)Pyrene	ND	470	ug/Kg
Benzoic Acid	ND	2300	ug/Kg
Benzo(g,h,i)Perylene	ND	470	ug/Kg
Benzyl alcohol	ND	470	ug/Kg
4-Bromophenylphenyl ether	ND	470	ug/Kg
Butylbenzylphthalate	ND	470	ug/Kg
di-n-Butyl phthalate	ND	470	ug/Kg
Carbazole	ND	470	ug/Kg
4-Chloroaniline	ND	470	ug/Kg
bis(2-Chloroethoxy)Methane	ND	470	ug/Kg
bis(2-Chloroethyl)Ether	ND	470	ug/Kg
bis(2-Chloroisopropyl)Ether	ND	470	ug/Kg
4-Chloro-3-Methylphenol	ND	470	ug/Kg
2-Chloronaphthalene	ND	470	ug/Kg
2-Chlorophenol	ND	470	ug/Kg
4-Chlorophenylphenyl ether	ND	470	ug/Kg
Chrysene	ND	470	ug/Kg
Dibenz(a,h)Anthracene	ND	470	ug/Kg
Dibenzofuran	ND	470	ug/Kg
1,2-Dichlorobenzene	ND	470	ug/Kg
1,3-Dichlorobenzene	ND	470	ug/Kg
1,4-Dichlorobenzene	ND	470	ug/Kg
3,3'-Dichlorobenzidine	ND	470	ug/Kg
2,4-Dichlorophenol	ND	470	ug/Kg
Diethylphthalate	ND	470	ug/Kg
2,4-Dimethylphenol	ND	470	ug/Kg
Dimethyl Phthalate	ND	470	ug/Kg
4,6-Dinitro-2-Methylphenol	ND	920	ug/Kg
2,4-Dinitrophenol	ND	920	ug/Kg
2,4-Dinitrotoluene	ND	470	ug/Kg
2,6-Dinitrotoluene	ND	470	ug/Kg

METHOD: 8270, Semivolatile Organics - Soil

(continued on next page)

LAFAYETTE LABORATORY
500 AMBASSADOR CAFFERY PKWY.
SCOTT, LOUISIANA 70583-8544
PHONE (318) 237-4775
FAX (318) 237-8005

Certificate of Analysis No. L1-9802D44-13

PRESCOTT ENV. AND ASSOC. INC. **SAMPLE ID:** S-7A

ANALYTICAL DATA (continued)

PARAMETER	RESULTS	PQL*	UNITS
1,2-Diphenylhydrazine	ND	470	ug/Kg
bis(2-Ethylhexyl)Phthalate	ND	470	ug/Kg
Fluoranthene	ND	470	ug/Kg
Fluorene	ND	470	ug/Kg
Hexachlorobenzene	ND	470	ug/Kg
Hexachlorobutadiene	ND	470	ug/Kg
Hexachloroethane	ND	470	ug/Kg
Hexachlorocyclopentadiene	ND	470	ug/Kg
Indeno(1,2,3-cd)Pyrene	ND	470	ug/Kg
Isophorone	ND	470	ug/Kg
2-Methylnaphthalene	ND	470	ug/Kg
2-Methylphenol	ND	470	ug/Kg
Naphthalene	ND	470	ug/Kg
2-Nitroaniline	ND	1200	ug/Kg
3-Nitroaniline	ND	1200	ug/Kg
4-Nitroaniline	ND	1200	ug/Kg
Nitrobenzene	ND	470	ug/Kg
2-Nitrophenol	ND	470	ug/Kg
4-Nitrophenol	ND	920	ug/Kg
N-Nitrosodiphenylamine	ND	470	ug/Kg
N-Nitroso-Di-n-Propylamine	ND	470	ug/Kg
Di-n-Octyl Phthalate	ND	470	ug/Kg
Pentachlorophenol	ND	920	ug/Kg
Phenanthrene	ND	470	ug/Kg
Phenol	ND	470	ug/Kg
Pyrene	ND	470	ug/Kg
1,2,4-Trichlorobenzene	ND	470	ug/Kg
2,4,5-Trichlorophenol	ND	1200	ug/Kg
2,4,6-Trichlorophenol	ND	470	ug/Kg
m,p-Cresols	ND	470	ug/Kg

METHOD: 8270, Semivolatile Organics - Soil

(continued on next page)

LAFAYETTE LABORATORY
500 AMBASSADOR CAFFERY PKWY.
SCOTT, LOUISIANA 70583-8544
PHONE (318) 237-4775
FAX (318) 237-8005

Certificate of Analysis No. L1-9802D44-13

PRESCOTT ENV. AND ASSOC. INC. **SAMPLE ID:** S-7A

SURROGATES	AMOUNT SPIKED	% RECOVERY	LOWER LIMIT	UPPER LIMIT
Nitrobenzene-d5	1600 ug/Kg	85	23	120
2-Fluorobiphenyl	1600 ug/Kg	93	30	115
Terphenyl-d14	1600 ug/Kg	110	18	137
Phenol-d5	2500 ug/Kg	85	24	113
2-Fluorophenol	2500 ug/Kg	80	25	121
2,4,6-Tribromophenol	2500 ug/Kg	97	19	122
2-Chlorophenol-d4	2500 ug/Kg	91	20	130
1,2-Dichlorobenzene-d4	1600 ug/Kg	80	20	130

ANALYZED BY: YTS DATE/TIME: 03/04/98 16:48:00
EXTRACTED BY: WB DATE/TIME: 03/03/98 12:20:00
METHOD: 8270, Semivolatile Organics - Soil
NOTES: * - Practical Quantitation Limit ND - Not Detected
NA - Not Analyzed

COMMENTS: Method 8270 Associated Blank:W063B01 File ID:W063S13

QUALITY ASSURANCE: This analysis was performed in accordance with EPA guidelines for analysis and quality control. Results on Dry Weight Basis for soil samples. SPL Certification Number 487

Data File: /chem1/W.i/w980304p.b/w063s13.d
Date : 04-MAR-98 16:48
Client ID:
Sample Info: 9802D44-13B-8270S/1X;1;1
Volume Injected (uL): 1.0
Column phase: 5% Phenyl methyl-Si

Instrument: W.i

Operator: YTS
Column diameter: 0.25

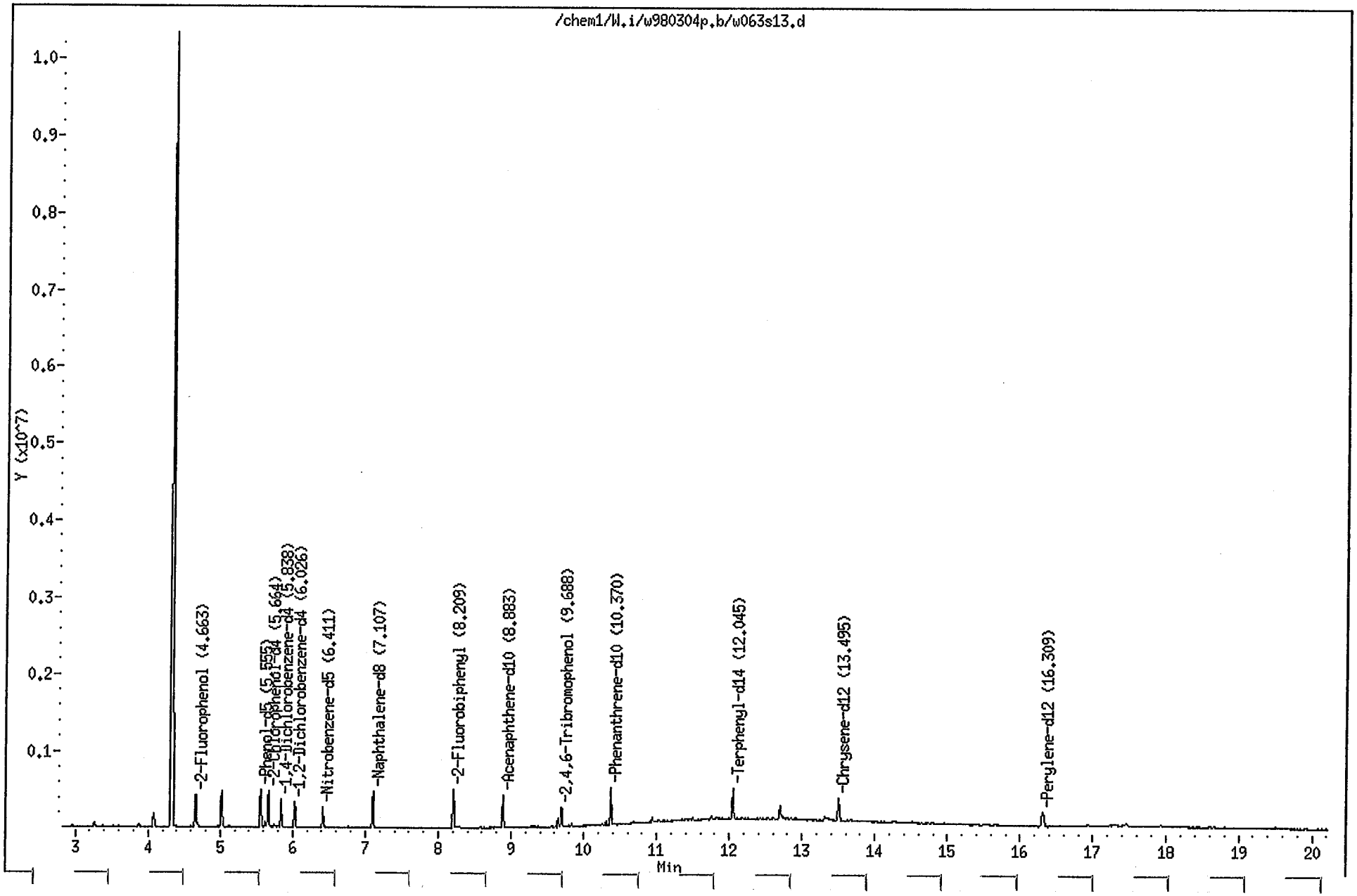

** SPL BATCH QUALITY CONTROL REPORT **

Method 8270

LAFAYETTE LABORATORY
500 AMBASSADOR CAFFERY PKWY.
SCOTT, LOUISIANA 70583-8544
PHONE (318) 237-4775
FAX (318) 237-8005

Matrix: Soil
Units: ug/Kg

Batch Id: E980303044711

LABORATORY CONTROL SAMPLE

SPIKE COMPOUNDS	Method Blank Result <2>	Spike Added <3>	Blank Spike Result <1>	Blank Spike Recovery %	QC Limits(**) (Mandatory) % Recovery Range
Phenol	ND	2500	2200	88.0	5 - 112
2-Chlorophenol	ND	2500	2300	92.0	27 - 123
1,4-Dichlorobenzene	ND	1600	1400	87.5	20 - 124
N-Nitroso-di-n-propylamine	ND	1600	1600	100	5 - 230
1,2,4-Trichlorobenzene	ND	1600	1600	100	44 - 142
4-Chloro-3-methylphenol	ND	2500	2600	104	22 - 147
Acenaphthene	ND	1600	1600	100	47 - 145
4-Nitrophenol	ND	2500	2300	92.0	10 - 132
2,4-Dinitrotoluene	ND	1600	1600	100	39 - 139
Pentachlorophenol	ND	2500	2600	104	14 - 176
Pyrene	ND	1600	1600	100	52 - 115

MATRIX SPIKES

SPIKE COMPOUNDS	Sample Results <2>	Spike Added <3>	Matrix Spike Result <1>	Matrix Spike Recovery <4>	Matrix Spike Duplicate Result <1>	Matrix Spike Duplicate Recovery <5>	MS/MSD Relative % Difference	QC Limits(***) (Advisory) RPD Max.	QC Limits(***) (Advisory) Recovery Range
PHENOL	ND	2500	1900	78	1200	49	46	35	5 - 112
2-CHLOROPHENOL	ND	2500	2100	85	1300	53	46	50	27 - 123
1,4-DICHLOROBENZENE	ND	1600	1300	82	820	50	48	27	20 - 124
N-NITROSO-DI-N-PROPYLAMINE	ND	1600	1400	83	870	53	44	38	5 - 230
1,2,4-TRICHLOROBENZENE	ND	1600	1500	92	920	56	49	23	44 - 142
4-CHLORO-3-METHYLPHENOL	ND	2500	2300	92	1600	62	39	33	22 - 147
ACENAPHTHENE	ND	1600	1400	88	960	58	41	19	47 - 145
4-NITROPHENOL	ND	2500	2000	82	1400	54	41	50	10 - 132
2,4-DINITROTOLUENE	ND	1600	1400	88	940	57	43	47	39 - 139
PENTACHLOROPHENOL	ND	2500	2400	95	1600	63	41	47	14 - 176
PYRENE	ND	1600	1400	87	920	56	43	36	52 - 115

** SPL BATCH QUALITY CONTROL REPORT **

Method 8270

LAFAYETTE LABORATORY
500 AMBASSADOR CAFFERY PKWY.
SCOTT, LOUISIANA 70583-8544
PHONE (318) 237-4775
FAX (318) 237-8005

Matrix: Soil

Units: ug/Kg

Batch Id: E980303044711

Analyst: YTS

Sequence Date: 03/04/98

SPL ID of sample spiked: 9802D44-13B

Sample File ID: W063S13.D

Method Blank File ID: W063B01

Blank Spike File ID: W063TL1.D

Matrix Spike File ID: W063K01.D

Matrix Spike Duplicate File ID: W063KD1.D

* = Values Outside QC Range. « = Data outside Method Specification limits.

NC = Not Calculated (Sample exceeds spike by factor of 4 or more)

ND = Not Detected/Below Detection Limit

% Recovery = [(<1> - <2>) / <3>] x 100

LCS % Recovery = (<1> / <3>) x 100

Relative Percent Difference = |(<4> - <5> | / [(<4> + <5>) x 0.5] x 100

(**) = Source: CLP SOW 1/91

(***) = Source: CLP SOW 1/91

SAMPLES IN BATCH(SPL ID):

9802D42-06E	9802D42-07E	9803019-01A	9802D42-03E
9802D42-05E	9802D42-05E	9803019-01A	9803029-01E
9802D44-13B	9802D42-01E	9802D42-02E	9802D42-03E
9802D42-04E			

LAFAYETTE LABORATORY
500 AMBASSADOR CAFFERY PKWY.
SCOTT, LOUISIANA 70583-8544
PHONE (318) 237-4775
FAX (318) 237-8008

SPL Blank QC Report

Matrix: Soil
Sample ID: BLANK
Batch: E980303044711

Reported on: 03/10/98 15:03
Analyzed on: 03/04/98 15:47
Analyst: YTS

Method 8270 - W063B01

Compound	Result	Detection Limit	Units
Phenol	ND	330	ug/Kg
Aniline	ND	330	ug/Kg
bis(2-Chloroethyl)ether	ND	330	ug/Kg
2-Chlorophenol	ND	330	ug/Kg
1,3-Dichlorobenzene	ND	330	ug/Kg
1,4-Dichlorobenzene	ND	330	ug/Kg
Benzyl alcohol	ND	330	ug/Kg
1,2-Dichlorobenzene	ND	330	ug/Kg
2-Methylphenol	ND	330	ug/Kg
bis(2-chloroisopropyl)ethe	ND	330	ug/Kg
N-Nitroso-di-n-propylamine	ND	330	ug/Kg
Hexachloroethane	ND	330	ug/Kg
Nitrobenzene	ND	330	ug/Kg
Isophorone	ND	330	ug/Kg
2-Nitrophenol	ND	330	ug/Kg
2,4-Dimethylphenol	ND	330	ug/Kg
bis(2-Chloroethoxy)methane	ND	330	ug/Kg
Benzoic acid	ND	1700	ug/Kg
2,4-Dichlorophenol	ND	330	ug/Kg
1,2,4-Trichlorobenzene	ND	330	ug/Kg
Naphthalene	ND	330	ug/Kg
4-Chloroaniline	ND	330	ug/Kg
Hexachlorobutadiene	ND	330	ug/Kg
4-Chloro-3-methylphenol	ND	330	ug/Kg
2-Methylnaphthalene	ND	330	ug/Kg
Hexachlorocyclopentadiene	ND	330	ug/Kg
2,4,6-Trichlorophenol	ND	330	ug/Kg
2,4,5-Trichlorophenol	ND	830	ug/Kg
2-Chloronaphthalene	ND	330	ug/Kg
2-Nitroaniline	ND	830	ug/Kg
Dimethylphthalate	ND	330	ug/Kg
Acenaphthylene	ND	330	ug/Kg
2,6-Dinitrotoluene	ND	330	ug/Kg
3-Nitroaniline	ND	830	ug/Kg

Notes
ND - Not detected.

LAFAYETTE LABORATORY
500 AMBASSADOR CAFFERY PKWY.
SCOTT, LOUISIANA 70583-8544
PHONE (318) 237-4775
FAX (318) 237-8009

SPL Blank QC Report

Matrix: Soil
Sample ID: BLANK
Batch: E980303044711

Reported on: 03/10/98 15:03
Analyzed on: 03/04/98 15:47
Analyst: YTS

Method 8270 - W063B01

Compound	Result	Detection Limit	Units
Acenaphthene	ND	330	ug/Kg
2,4-Dinitrophenol	ND	660	ug/Kg
4-Nitrophenol	ND	660	ug/Kg
Dibenzofuran	ND	330	ug/Kg
2,4-Dinitrotoluene	ND	330	ug/Kg
Diethylphthalate	ND	330	ug/Kg
Fluorene	ND	330	ug/Kg
4-Chlorophenyl phenyl ethe	ND	330	ug/Kg
4-Nitroaniline	ND	830	ug/Kg
4,6-Dinitro-2-methylphenol	ND	660	ug/Kg
N-Nitrosodiphenylamine	ND	330	ug/Kg
1,2-Diphenylhydrazine	ND	330	ug/Kg
4-Bromophenyl phenyl ether	ND	330	ug/Kg
Hexachlorobenzene	ND	330	ug/Kg
Pentachlorophenol	ND	660	ug/Kg
Phenanthrene	ND	330	ug/Kg
Anthracene	ND	330	ug/Kg
Carbazole	ND	330	ug/Kg
Di-n-butylphthalate	ND	330	ug/Kg
Fluoranthene	ND	330	ug/Kg
Pyrene	ND	330	ug/Kg
Butyl benzyl phthalate	ND	330	ug/Kg
Benzo[a]anthracene	ND	330	ug/Kg
3,3'-Dichlorobenzidine	ND	330	ug/Kg
bis(2-Ethylhexyl)phthalate	ND	330	ug/Kg
Di-n-octylphthalate	ND	330	ug/Kg
Benzo[b]fluoranthene	ND	330	ug/Kg
Benzo[k]fluoranthene	ND	330	ug/Kg
Benzo[a]pyrene	ND	330	ug/Kg
Indeno[1,2,3-cd]pyrene	ND	330	ug/Kg
Dibenz[a,h]anthracene	ND	330	ug/Kg
Benzo[g,h,i]perylene	ND	330	ug/Kg
m,p-Cresols	ND	330	ug/Kg
Chrysene	ND	330	ug/Kg

Notes
ND - Not detected.

LAFAYETTE LABORATORY
500 AMBASSADOR CAFFERY PKWY.
SCOTT, LOUISIANA 70583-8544
PHONE (318) 237-4775
FAX (318) 232-8605

SPL Blank QC Report

Matrix: Soil
Sample ID: BLANK
Batch: E980303044711

Reported on: 03/10/98 15:03
Analyzed on: 03/04/98 15:47
Analyst: YTS

Method 8270 - W063B01

Surrogate	Result	QC Criteria	Units

Surrogate	Result	QC Criteria	Units
2-Fluorophenol	87	25-121	% Recovery
Phenol-d5	91	24-113	% Recovery
2-Chlorophenol-d4	96	20-130	% Recovery
1,2-Dichlorobenzene-d4	90	20-130	% Recovery
Nitrobenzene-d5	92	23-120	% Recovery
2-Fluorobiphenyl	92	30-115	% Recovery
2,4,6-Tribromophenol	107	19-122	% Recovery
Terphenyl-d14	119	18-137	% Recovery

Samples in Batch 9802D44-13

Notes

ND - Not detected.

** SPL BATCH QUALITY CONTROL REPORT **

Method 8260

LAFAYETTE LABORATORY
500 AMBASSADOR CAFFERY PKWY.
SCOTT, LOUISIANA 70583-8544
PHONE (318) 237-4775
FAX (318) 237-8005

Matrix: Soil
Units: ug/Kg

Batch Id: X980301204301

LABORATORY CONTROL SAMPLE

SPIKE COMPOUNDS	Method Blank Result <2>	Spike Added <3>	Blank Spike Result <1>	Blank Spike Recovery %	QC Limits(**) (Mandatory) % Recovery Range
1,1-Dichloroethene	ND	50	50	100	60 - 140
Benzene	ND	50	52	104	70 - 140
Trichloroethene	ND	50	50	100	65 - 149
Toluene	ND	50	51	102	60 - 130
Chlorobenzene	ND	50	50	100	60 - 130

MATRIX SPIKES

SPIKE COMPOUNDS	Sample Results <2>	Spike Added <3>	Matrix Spike Result <1>	Matrix Spike Recovery <4>	Matrix Spike Duplicate Result <1>	Matrix Spike Duplicate Recovery <5>	MS/MSD Relative % Difference	QC Limits(***) (Advisory) RPD Max.	QC Limits(***) (Advisory) Recovery Range
1,1-DICHLOROETHENE	ND	50	51	102	51	103	1	40	60 - 140
BENZENE	ND	50	49	98	51	101	3	40	70 - 140
TRICHLOROETHENE	ND	50	49	98	50	100	2	40	65 - 149
TOLUENE	ND	50	51	102	50	101	1	40	60 - 130
CHLOROBENZENE	ND	50	49	98	50	99.5	2	40	60 - 130

Analyst: SEN
Sequence Date: 03/01/98
SPL ID of sample spiked: 9802D57-02D
Sample File ID: X060S01.D
Method Blank File ID: X060B01
Blank Spike File ID: X060TL1.D
Matrix Spike File ID: X060K01.D
Matrix Spike Duplicate File ID: X060KD1.D

* = Values Outside QC Range. « = Data outside Method Specification limits.
NC = Not Calculated (Sample exceeds spike by factor of 4 or more)
ND = Not Detected/Below Detection Limit
% Recovery = [(<1> - <2>) / <3>] x 100
LCS % Recovery = (<1> / <3>) x 100
Relative Percent Difference = |(<4> - <5> | / [(<4> + <5>) x 0.5] x 100
(**) = Source: SPL - Lafayette
(***) = Source: CLP SOW 1/94

SAMPLES IN BATCH(SPL ID):

9802D44-03B 9802D44-04B 9802D44-05B 9802D44-06B
9802D44-07B 9802D57-02D 9802D57-03D 9802B88-04A
9802C94-09A 9802D44-02B

LAFAYETTE LABORATORY
500 AMBASSADOR CAFFERY PKWY.
SCOTT, LOUISIANA 70583-8544
PHONE (318) 237-4775
FAX (318) 237-6009

SPL Blank QC Report

Matrix: Soil
Sample ID: BLANK
Batch: X980301204301

Reported on: 03/10/98 15:03
Analyzed on: 03/01/98 13:12
Analyst: SEN

Method 8260 - X060B01

Compound	Result	Detection Limit	Units
Trichlorofluoromethane	ND	5	ug/Kg
Vinyl Acetate	ND	10	ug/Kg
Vinyl Chloride	ND	10	ug/Kg
m,p-Xylene(s)	ND	5	ug/Kg
o-Xylene	ND	5	ug/Kg
Xylene (Total)	ND	5	ug/Kg

Surrogate	Result	QC Criteria	Units
SS1-1,2-Dichloroethane-d4	89	80-120	% Recovery
SS2-Toluene-d8	96	81-117	% Recovery
SS3-Bromofluorobenzene	90	74-121	% Recovery

Samples in Batch 9802D44-02 9802D44-03 9802D44-04 9802D44-05 9802D44-06 9802D44-07

Notes
ND - Not detected.

LAFAYETTE LABORATORY
500 AMBASSADOR CAFFERY PKWY.
SCOTT, LOUISIANA 70583-8544
PHONE (318) 237-4775
FAX (318) 237-8003

SPL Blank QC Report

Matrix: Soil
Sample ID: BLANK
Batch: X980301204301

Reported on: 03/10/98 15:03
Analyzed on: 03/01/98 13:12
Analyst: SEN

Method 8260 - X060B01

Compound	Result	Detection Limit	Units
Acetone	ND	100	ug/Kg
Benzene	ND	5	ug/Kg
Bromoform	ND	5	ug/Kg
Bromodichloromethane	ND	5	ug/Kg
Bromomethane	ND	10	ug/Kg
2-Butanone	ND	10	ug/Kg
Carbon Disulfide	ND	5	ug/Kg
Carbon Tetrachloride	ND	5	ug/Kg
Chlorobenzene	ND	5	ug/Kg
Dibromochloromethane	ND	5	ug/Kg
Chloroethane	ND	10	ug/Kg
2-Chloroethylvinylether	ND	10	ug/Kg
Chloroform	ND	5	ug/Kg
Chloromethane	ND	10	ug/Kg
1,1-Dichloroethane	ND	5	ug/Kg
1,2-Dichloroethane	ND	5	ug/Kg
1,1-Dichloroethene	ND	5	ug/Kg
trans-1,2-Dichloroethene	ND	5	ug/Kg
cis-1,2-Dichloroethene	ND	5	ug/Kg
1,2-Dichloroethene (total)	ND	5	ug/Kg
1,2-Dichloropropane	ND	5	ug/Kg
cis-1,3-Dichloropropene	ND	5	ug/Kg
trans-1,3-Dichloropropene	ND	5	ug/Kg
Ethylbenzene	ND	5	ug/Kg
2-Hexanone	ND	10	ug/Kg
Methylene Chloride	ND	10	ug/Kg
4-Methyl-2-Pentanone	ND	10	ug/Kg
Styrene	ND	5	ug/Kg
1,1,2,2-Tetrachloroethane	ND	5	ug/Kg
Tetrachloroethene	ND	5	ug/Kg
Toluene	ND	5	ug/Kg
1,1,1-Trichloroethane	ND	5	ug/Kg
1,1,2-Trichloroethane	ND	5	ug/Kg
Trichloroethene	ND	5	ug/Kg

Notes

ND - Not detected.

** SPL BATCH QUALITY CONTROL REPORT **

Method 8260

LAFAYETTE LABORATORY
500 AMBASSADOR CAFFERY PKWY.
SCOTT, LOUISIANA 70583-8544
PHONE (318) 237-4775
FAX (318) 237-8005

Matrix: Soil

Units: ug/Kg

Batch Id: X980303204301

LABORATORY CONTROL SAMPLE

SPIKE COMPOUNDS	Blank Results	Spike Added <3>	LCS Result <1>	LCS Recovery <4>	LCS Duplicate Result <1>	LCS Duplicate Recovery <5>	LCS/LCSD Relative % Difference	QC Limits(**) (Mandatory) RPD Max.	QC Limits(**) (Mandatory) Recovery Range
1,1-Dichloroethene	ND	50	51	102	49	98.0	4.0	40.00	60 - 140
Benzene	ND	50	51	102	50	100	2.0	40.00	70 - 140
Trichloroethene	ND	50	49	98.0	48	96.0	2.1	40.00	65 - 149
Toluene	ND	50	49	98.0	48	96.0	2.1	40.00	60 - 130
Chlorobenzene	ND	50	50	100	48	96.0	4.1	40.00	60 - 130

Analyst: SEN

Sequence Date: 03/03/98

SPL ID of sample spiked: METHSPIKEDU

Sample File ID: X062TL1.D

Method Blank File ID: X062B01

Blank Spike File ID: X062TD1.D

Matrix Spike File ID:

Matrix Spike Duplicate File ID: X062TD1.D

* = Values Outside QC Range. « = Data outside Method Specification limits.

NC = Not Calculated (Sample exceeds spike by factor of 4 or more)

ND = Not Detected/Below Detection Limit

% Recovery = [(<1> - <2>) / <3>] x 100

LCS % Recovery = (<1> / <3>) x 100

Relative Percent Difference = |(<4> - <5> | / [(<4> + <5>) x 0.5] x 100

(**) = Source: SPL - Lafayette

(***) = Source: SPL - Lafayette

SAMPLES IN BATCH(SPL ID): 9802D44-08B 9802D44-09B 9802D44-12B

LAFAYETTE LABORATORY
500 AMBASSADOR CAFFERY PKWY.
SCOTT, LOUISIANA 70583-8544
PHONE (318) 237-4775
FAX (318) 237-8009

SPL Blank QC Report

Matrix: Soil
Sample ID: BLANK
Batch: X980303204301

Reported on: 03/10/98 15:03
Analyzed on: 03/03/98 18:31
Analyst: SEN

Method 8260 - X062B01

Compound	Result	Detection Limit	Units
Chloromethane	ND	10	ug/Kg
Vinyl Chloride	ND	5	ug/Kg
Bromomethane	ND	10	ug/Kg
Chloroethane	ND	10	ug/Kg
Trichlorofluoromethane	ND	5	ug/Kg
Acetone	ND	100	ug/Kg
1,1-Dichloroethene	ND	5	ug/Kg
Methylene Chloride	ND	10	ug/Kg
1,2-Dichloroethene (total)	ND	5	ug/Kg
Carbon Disulfide	ND	5	ug/Kg
trans-1,2-Dichloroethene	ND	5	ug/Kg
1,1-Dichloroethane	ND	5	ug/Kg
Vinyl Acetate	ND	10	ug/Kg
2-Butanone	ND	10	ug/Kg
cis-1,2-Dichloroethene	ND	5	ug/Kg
Chloroform	ND	5	ug/Kg
1,1,1-Trichloroethane	ND	5	ug/Kg
1,2-Dichloroethane	ND	5	ug/Kg
Benzene	ND	5	ug/Kg
Carbon Tetrachloride	ND	5	ug/Kg
1,2-Dichloropropane	ND	5	ug/Kg
Trichloroethene	ND	5	ug/Kg
Bromodichloromethane	ND	5	ug/Kg
2-Chloroethylvinylether	ND	10	ug/Kg
4-Methyl-2-Pentanone	ND	10	ug/Kg
cis-1,3-Dichloropropene	ND	5	ug/Kg
trans-1,3-Dichloropropene	ND	5	ug/Kg
Toluene	ND	5	ug/Kg
1,1,2-Trichloroethane	ND	5	ug/Kg
2-Hexanone	ND	10	ug/Kg
Dibromochloromethane	ND	5	ug/Kg
Tetrachloroethene	ND	5	ug/Kg
Chlorobenzene	ND	5	ug/Kg
Xylene (Total)	ND	5	ug/Kg

Notes

ND - Not detected.

LAFAYETTE LABORATORY
500 AMBASSADOR CAFFERY PKWY.
SCOTT, LOUISIANA 70583-8544
PHONE (318) 237-4775
FAX (318) 237-8009

SPL Blank QC Report

Matrix: Soil
Sample ID: BLANK
Batch: X980303204301

Reported on: 03/10/98 15:03
Analyzed on: 03/03/98 18:31
Analyst: SEN

Method 8260 - X062B01

Compound	Result	Detection Limit	Units
Ethylbenzene	ND	5	ug/Kg
m,p-Xylene(s)	ND	5	ug/Kg
Bromoform	ND	5	ug/Kg
Styrene	ND	5	ug/Kg
o-Xylene	ND	5	ug/Kg
1,1,2,2-Tetrachloroethane	ND	5	ug/Kg

Surrogate	Result	QC Criteria	Units
SS1-1,2-Dichloroethane-d4	107	80-120	% Recovery
SS2-Toluene-d8	88	81-117	% Recovery
SS3-Bromofluorobenzene	96	74-121	% Recovery

Samples in Batch 9802D44-08 9802D44-09 9802D44-12

Notes

ND - Not detected.

** SPL BATCH QUALITY CONTROL REPORT **

Method 8260

LAFAYETTE LABORATORY
500 AMBASSADOR CAFFERY PKWY.
SCOTT, LOUISIANA 70583-8544
PHONE (318) 237-4775
FAX (318) 237-8005

Matrix: Soil
Units: ug/Kg

Batch Id: X980305204301

LABORATORY CONTROL SAMPLE

SPIKE COMPOUNDS	Blank Results	Spike Added <3>	LCS Result <1>	LCS Recovery <4>	LCS Duplicate Result <1>	LCS Duplicate Recovery <5>	LCS/LCSD Relative % Difference	QC Limits(**) (Mandatory) RPD Max.	QC Limits(**) (Mandatory) Recovery Range
1,1-Dichloroethene	ND	50	39	78.0	45	90.0	14.3	40.00	60 - 140
Benzene	ND	50	43	86.0	46	92.0	6.7	40.00	70 - 140
Trichloroethene	ND	50	43	86.0	46	92.0	6.7	40.00	65 - 149
Toluene	ND	50	43	86.0	44	88.0	2.3	40.00	60 - 130
Chlorobenzene	ND	50	44	88.0	47	94.0	6.6	40.00	60 - 130

Analyst: SEN
Sequence Date: 03/05/98
SPL ID of sample spiked: METHSPIKEDU
Sample File ID: X064TL1.D
Method Blank File ID: X064B04
Blank Spike File ID: X064TD1.D
Matrix Spike File ID:
Matrix Spike Duplicate File ID: X064TD1.D

* = Values Outside QC Range. « = Data outside Method Specification limits.
NC = Not Calculated (Sample exceeds spike by factor of 4 or more)
ND = Not Detected/Below Detection Limit
% Recovery = [(<1> - <2>) / <3>] x 100
LCS % Recovery = (<1> / <3>) x 100
Relative Percent Difference = |(<4> - <5> | / [(<4> + <5>) x 0.5] x 100
(**) = Source: SPL - Lafayette
(***) = Source: SPL - Lafayette

SAMPLES IN BATCH(SPL ID):

9802D06-03A 9802D06-02A 9802D06-01A 9802D44-01B
9802D44-10B 9802D06-04A 9802D06-05A 9802D06-06A
9802D44-11B

LAFAYETTE LABORATORY
500 AMBASSADOR CAFFERY PKWY.
SCOTT, LOUISIANA 70583-8544
PHONE (318) 237-4775
FAX (318) 237-8009

SPL Blank QC Report

Matrix: Soil
Sample ID: BLANK
Batch: X980305204301

Reported on: 03/10/98 15:03
Analyzed on: 03/05/98 11:20
Analyst: SEN

Method 8260 - X064B04

Compound	Result	Detection Limit	Units
Chloromethane	ND	10	ug/Kg
Vinyl Chloride	ND	5	ug/Kg
Bromomethane	ND	10	ug/Kg
Chloroethane	ND	10	ug/Kg
Trichlorofluoromethane	ND	5	ug/Kg
Acetone	ND	100	ug/Kg
1,1-Dichloroethene	ND	5	ug/Kg
Methylene Chloride	ND	10	ug/Kg
1,2-Dichloroethene (total)	ND	5	ug/Kg
Carbon Disulfide	ND	5	ug/Kg
trans-1,2-Dichloroethene	ND	5	ug/Kg
1,1-Dichloroethane	ND	5	ug/Kg
Vinyl Acetate	ND	10	ug/Kg
2-Butanone	ND	10	ug/Kg
cis-1,2-Dichloroethene	ND	5	ug/Kg
Chloroform	ND	5	ug/Kg
1,1,1-Trichloroethane	ND	5	ug/Kg
1,2-Dichloroethane	ND	5	ug/Kg
Benzene	ND	5	ug/Kg
Carbon Tetrachloride	ND	5	ug/Kg
1,2-Dichloropropane	ND	5	ug/Kg
Trichloroethene	ND	5	ug/Kg
Bromodichloromethane	ND	5	ug/Kg
2-Chloroethylvinylether	ND	10	ug/Kg
4-Methyl-2-Pentanone	ND	10	ug/Kg
cis-1,3-Dichloropropene	ND	5	ug/Kg
trans-1,3-Dichloropropene	ND	5	ug/Kg
Toluene	ND	5	ug/Kg
1,1,2-Trichloroethane	ND	5	ug/Kg
2-Hexanone	ND	10	ug/Kg
Dibromochloromethane	ND	5	ug/Kg
Tetrachloroethene	ND	5	ug/Kg
Chlorobenzene	ND	5	ug/Kg
Xylene (Total)	ND	5	ug/Kg

Notes
ND - Not detected.

LAFAYETTE LABORATORY
500 AMBASSADOR CAFFERY PKWY.
SCOTT, LOUISIANA 70583-8544
PHONE (318) 237-4775
FAX (318) 237-6605

SPL Blank QC Report

Matrix: Soil
Sample ID: BLANK
Batch: X980305204301

Reported on: 03/10/98 15:03
Analyzed on: 03/05/98 11:20
Analyst: SEN

Method 8260 - X064B04

Compound	Result	Detection Limit	Units
Ethylbenzene	ND	5	ug/Kg
m,p-Xylene(s)	ND	5	ug/Kg
Bromoform	ND	5	ug/Kg
Styrene	ND	5	ug/Kg
o-Xylene	ND	5	ug/Kg
1,1,2,2-Tetrachloroethane	ND	5	ug/Kg

Surrogate	Result	QC Criteria	Units
SS1-1,2-Dichloroethane-d4	98	80-120	% Recovery
SS2-Toluene-d8	101	81-117	% Recovery
SS3-Bromofluorobenzene	101	74-121	% Recovery

Samples in Batch 9802D44-01 9802D44-10 9802D44-11

Notes

ND - Not detected.

LAFAYETTE LABORATORY
500 AMBASSADOR CAFFERY PKWY.
SCOTT, LOUISIANA 70583-8544
PHONE (318) 237-4775
FAX (318) 237-8005

** SPL QUALITY CONTROL REPORT **

Matrix: Soil

Reported on: 02/27/98
Analyzed on: 02/27/98
Analyst: SLM

This sample was randomly selected for use in the SPL quality control program. The results are as follows:

Total Solids
EPA CLP Inorganic SOW-ILM03

-- DUPLICATE ANALYSIS --

SPL Sample ID	Original Sample Concentration wt%	Duplicate Sample wt%	RPD	RPD Max.
9802D44-13B	71.3	81.6	13.5	20

TSOL980226160000-9802B24

Samples in batch:

9802D44-01B	9802D44-02B	9802D44-03B	9802D44-04B
9802D44-05B	9802D44-06B	9802D44-07B	9802D44-08B
9802D44-09B	9802D44-10B	9802D44-11B	9802D44-12B
9802D44-13B			

COMMENTS:

LAFAYETTE LABORATORY
500 AMBASSADOR CAFFERY PKWY.
SCOTT, LOUISIANA 70583-8544
PHONE (318) 237-4775
FAX (318) 237-8005

** SPL QUALITY CONTROL REPORT **

Matrix: Soil

Reported on: 03/10/98
Analyzed on: 03/09/98
Analyst: JB

This sample was randomly selected for use in the SPL quality control program. Samples chosen are fortified with a known concentration in duplicate. The results are as follows:

Oil & Grease, soxhlet
Method 9071A ***

SPL Sample ID Number	Method Blank mg/kg	Sample Result mg/kg	Spike Added mg/kg	Matrix Spike Result mg/kg	Matrix Spike Recovery %	Matrix Spike Duplicate Result mg/kg	Matrix Spike Duplicate Recovery %	RPD (%)	QC LIMITS (Advisory) RPD Max	QC LIMITS (Advisory) % REC
BLANK_SPIKE	ND	ND	1000	910	91.0	880	88.0	3.4	20	80 -120

9071980309140000-9803399

Samples in batch:

9802D44-01A 9802D44-02A 9802D44-03A 9802D44-04A
9802D44-05A 9802D44-06A 9802D44-07A 9802D44-08A
9802D44-09A 9802D44-10A

COMMENTS:

LAFAYETTE LABORATORY
500 AMBASSADOR CAFFERY PKWY.
SCOTT, LOUISIANA 70583-8544
PHONE (318) 237-4775
FAX (318) 237-8005

** SPL QUALITY CONTROL REPORT **

Matrix: Soil

Reported on: 03/10/98
Analyzed on: 03/10/98
Analyst: WJB

This sample was randomly selected for use in the SPL quality control program. Samples chosen are fortified with a known concentration in duplicate. The results are as follows:

Oil & Grease, soxhlet
Method 9071A ***

SPL Sample ID Number	Method Blank mg/kg	Sample Result mg/kg	Spike Added mg/kg	Matrix Spike Result mg/kg	Matrix Spike Recovery %	Matrix Spike Duplicate Result mg/kg	Matrix Spike Duplicate Recovery %	RPD (%)	QC LIMITS (Advisory) RPD Max	QC LIMITS (Advisory) % REC
BLANK_SPIKE	ND	ND	1000	920	92.0	900	90.0	2.2	20	80 -120

9071980310090000-9803400

Samples in batch:

9802D44-11A 9802D44-12A

COMMENTS:

LAFAYETTE LABORATORY
500 AMBASSADOR CAFFERY PKWY.
SCOTT, LOUISIANA 70583-8544
PHONE (318) 237-4775
FAX (318) 237-8005

** SPL QUALITY CONTROL REPORT **

Matrix: Soil

Reported on: 03/11/98
Analyzed on: 02/27/98
Analyst: JB

This sample was randomly selected for use in the SPL quality control program. Samples chosen are fortified with a known concentration in duplicate. The results are as follows:

Diesel Range Organics
Method Modified 8015A*** for Diesel

SPL Sample ID Number	Method Blank mg/kg	Sample Result mg/kg	Spike Added mg/kg	Matrix Spike Result mg/kg	Matrix Spike Recovery %	Matrix Spike Duplicate Result mg/kg	Matrix Spike Duplicate Recovery %	RPD (%)	QC LIMITS (Advisory) RPD Max	QC LIMITS (Advisory) % REC
9802964-08A	ND	ND	100	35	35.0	38	38.0	8.2	30	52 -125

TPH9802261100000-9803445

Samples in batch:

9802D44-13A

COMMENTS:
THE SOIL SAMPLE CHOSEN FOR SPIKING EXHIBITED AN ABSORPTIVE EFFECT ON THE SPIKE ADDED.

LAFAYETTE LABORATORY
500 AMBASSADOR CAFFERY PKWY.
SCOTT, LOUISIANA 70583-8544
PHONE (318) 237-4775
FAX (318) 237-8005

** SPL QUALITY CONTROL REPORT **

Matrix: Soil

Reported on: 03/11/98
Analyzed on: 02/27/98
Analyst: JB

This sample was randomly selected for use in the SPL quality control program. Samples chosen are fortified with a known concentration in duplicate. The results are as follows:

Diesel Range Organics
Method Modified 8015A*** for Diesel

SPL Sample ID Number	Blank Value mg/kg	LCS Concentration mg/kg	Measured Concentration mg/kg	% Recovery	QC Limits Recovery
LCS	ND	100	47	47.0	52 - 125

TPH9802261100000-9803446

Samples in batch:

9802D44-13A

COMMENTS:

LAFAYETTE AREA LAB
500 AMBASSADOR CAFFERY PKWY.
SCOTT, LOUISIANA
ZIP 70583-8544
PHONE: (318) 237-4775

SPL/LE/SM-F1.05

Sample Receipt Checklist

Client: Prescott	SPL Workorder No:	Yes	No	NA
Project #:	Project Loc: Asheville NC			
Are Custody seals on the shipping container present and intact?		✓		
Chain-of-Custody (COC) present and signed by the sampler?		✓		
Traffic reports, airbills, or bills of lading present?		✓		
Are sample containers intact?		✓		
Are sample tags/field labels present on each sample?		✓		
Are all samples present in the sample kit listed on the COC?		✓		
Do date/time of sample collection agree with COC?		✓		
Do sample tags/field tags agree with COC?		✓		
Does sample type agree with COC?		✓		
Does the number of bottles recieved for each parameter agree with COC?		✓		
Does the bottle type and volume agree with COC?		✓		
Are the analyses requested listed on the COC?		✓		
Is the sample kit temperature 2 - 6 degrees C?		✓		
Record the temperature in degrees C in the NA column.				4C
Is the pH of all preserved samples checked and documented properly?		✓		
Are all samples preserved according to EPA guidelines?		✓		
Are all samples within the EPA maximum holding times?		✓		
Do sample containers conform to EPA guidelines?		✓		
Did the receiving technician record the date/time of receipt and sign the COC?		✓		
Was a nonconformance filled out for any items with a NO response?			✓	

Method of sample delivery to SPL and airbill number where applicable (circle one)?

Fed-X UPS Other: 8002 1125 7916

Method of sample disposal:(circle one) SPL Disposal HOLD Return to Client

Receiving Technician signature: [signature] Date/Time: 2-26-98

Client/Consultant Remarks

Requested TAT

Airbill

FedEx Tracking Number 800211257915

0200 Form I.D. No.

SPH21

Recipient's Copy

S. CLAYPOOL Phone (919) 942-8006

RESCOTT ENVIRONMENTAL ASSOC

Address 312 W FRANKLIN ST FL 2

Dept./Floor/Suite/Room

City CHAPEL HILL State NC ZIP 27516

2 Your Internal Billing Reference Information

3 To

Recipient's Name Phone (318) 237 4775

Company SOUTHERN PETROLEUM LABORATORY

Address 500 AMBASSADOR CAFFERY PKWAY

(To "HOLD" at FedEx location, print FedEx address here)

Dept./Floor/Suite/Room

☐ Check here if residence (Extra charge applies for FedEx Express Saver)

City SCOTT State LA ZIP 70583

For HOLD at FedEx Location check here

☐ Hold Weekday (Not available with FedEx First Overnight)

☐ Hold Saturday (Not available at all locations) (Available for FedEx Priority Overnight and FedEx 2Day only)

For Saturday Delivery check here

☐ (Extra Charge. Not available to all locations) (Available for FedEx Priority Overnight and FedEx 2Day only)

8 0 0 2 1 1 2 5 7 9 1 5

4a Express Package Service *Packages under 150 lbs.* Delivery commitment may be later in some areas.

☒ FedEx Priority Overnight (Next business morning)

☐ FedEx Standard Overnight (Next business afternoon)

☐ FedEx 2Day* (Second business day)

☐ FedEx Express Saver* (Third business day)

☐ FedEx First Overnight (Earliest next business morning delivery to select locations) (Higher rates apply)

* FedEx Letter Rate not available. Minimum charge: One pound rate.

4b Express Freight Service *Packages over 150 lbs.* Delivery commitment may be later in some areas.

☐ FedEx Overnight Freight (Next business day)

☐ FedEx 2Day Freight (Second business day)

☐ FedEx Express Saver Freight (Up to 3 business days)

(Call for delivery schedule. See back for detailed descriptions of freight services.)

5 Packaging

☐ FedEx Letter* ☐ FedEx Pak (Declared value limit $500) ☐ FedEx Box ☐ FedEx Tube ☒ Other Pkg.

6 Special Handling

Does this shipment contain dangerous goods? ☐ Yes (As per attached Shipper's Declaration) ☐ Yes (Shipper's Declaration not required)

☐ Dry Ice — Dry Ice, 9, UN 1845 III ____ x ____ kg. 904 (Dangerous Goods Shipper's Declaration not required)

CA ☐ Cargo Aircraft Only

7 Payment

Bill to: ☒ Sender (Account no. in section 1 will be billed) ☐ Recipient ☐ Third Party ☐ Credit Card ☐ Cash/Check

(Enter FedEx account no. or Credit Card no. below)

☐ Obtain Recipient FedEx Account No.

Total Packages	Total Weight	Total Declared Value*	Total Charges
1	33	$ .00	$

* When declaring a value higher than $100 per shipment, you pay an additional charge. See SERVICE CONDITIONS, DECLARED VALUE, AND LIMIT OF LIABILITY section for further information.

Credit Card Auth.

8 Release Signature

Your signature authorizes Federal Express to deliver this shipment without obtaining a signature and agrees to indemnify and hold harmless Federal Express from any resulting claims.

Questions?
Call 1·800·Go·FedEx (800)463-3339

287

WCSL 0697
Rev. Date 5/97
Part #150364
©1994-97 FedEx
PRINTED IN U.S.A.

002855306 9

SPL, Inc.

Analysis Request & Chain of Custody Record

SPL Workorder No: 9802D44

35675

page ___ of ___

Client Name: PRESCOTT ENVIRONMENTAL

Address/Phone: 312 W. FRANKLIN ST CHAPEL HILL 27516

Client Contact: DOUG GUILD

Project Name: PARKWAY

Project Number: 98-001

Project Location: ASHEVILLE NC

Invoice To:

matrix: W=water S=soil SL=sludge O=other:

bottle: P=plastic A=amber glass G=glass V=vial

size: 1=1 liter 4=4oz 40=vial 8=8oz 16=16oz

pres.: 1=HCl 2=HNO3 3=H2SO4 O=other:

Requested Analysis

SAMPLE ID	DATE	TIME	comp	grab	matrix	bottle	size	pres.	Number of Containers	9071	8260							
S-9	2/24	12:25		X	S	G	4		2	X	X							
S-10	↓	12:25		X	S	↓	↓		2	X	X				9071			
S-17	↓	16:22		X	S	↓	↓		2	X	X				8260 S			
S-18	↓	16:24		X	S	↓	↓		2	X	X							
S-19	2/25	9:29		X	S	↓	↓		2	X	X							
S-20	↓	9:32		X	S	↓	↓		2	X	X							
S-11	↓	10:19		X	S	↓	↓		2	X	X							
S-12	↓	10:21		X	S	↓	↓		2	X	X							
S-13	↓	3:36		X	S	↓	↓		2	X	X							
S-14	↓	3:46		X	S	↓	↓		2	X	X							

RUSH

Client/Consultant Remarks:

Laboratory remarks:

Intact? ☐ Y ☐ N

Temp:

Requested TAT

24hr ☐ 72hr ☐

48hr ☐ Standard ☒

Other ☐ 9071 / 8260

Special Reporting Requirements: Fax Results ☐ Raw Data ☐ Standard QC ☐ Level 3 QC ☐ Level 4 QC ☐

Special Detection Limits (specify):

PM review (initial):

1. Relinquished by Sampler: D Campbell	date 2/25	time 7:00	2. Received by: FEDEX 8062125 7915
3. Relinquished by:	date	time	4. Received by:
5. Relinquished by:	date 2/26/98	time 1100	6. Received by Laboratory:

☐ 8880 Interchange Drive, Houston, TX 77054 (713) 660-0901

☐ 459-Hughes Drive, Traverse City, MI 49684 (616) 947-5777

☐ 500 Ambassador Caffery Parkway, Scott, LA 70583 (318) 237-4775

☐ 1501 E. Orangethorpe Avenue, Fullerton, CA 92631 (714) 447-6868

SPL, Inc.

Analysis Request & Chain of Custody Record

SPL Workorder No: 3561

page 7 of 1

Client Name: PRESCOTT ENVIRONMENTAL

Address/Phone: 312 W FRANKLIN ST CHAPEL HILL

Client Contact: DOUG GOULD

Project Name: PARKWAY

Project Number: 98001

Project Location: ASHEVILLE NC

Invoice To:

matrix: W=water S=soil SL=sludge O=other:
bottle: P=plastic A=amber glass G=glass V=vial
size: 1=1 liter 4=4oz 40=vial 8=8oz 16=16oz
pres.: 1=HCl 2=HNO3 3=H2SO4 O=other:

SAMPLE ID	DATE	TIME	comp	grab	matrix	bottle	size	pres.	Number of Containers	8260	9071	3550 with prep wed. 8015 (24 turn)	8270 (standards)					
S-21	2/25	3:41		x	S	G	4		2	x	x							
S-22		5:31		x	S				2	x	x							
S-7A		~~8:40~~ 6:30		x	S							x	x					
															8015SD PRPG			
															8270S PRPG MS			
												2	2					

RUSH

Client/Consultant Remarks:

Laboratory remarks:

Intact? ☐ Y ☐ N

Temp:

Requested TAT

24hr ☒ 3550/8015 72hr ☐

48hr ☐ Standard ☒ 9071/8260 8270

Other ☐

Special Reporting Requirements: Fax Results ☐ Raw Data ☐ Standard QC ☐ Level 3 QC ☐ Level 4 QC ☐

Special Detection Limits (specify):

PM review (initial):

1. Relinquished by Sampler:	date 2/25	time 7:00	2. Received by: FEDEX 8002112 57915
3. Relinquished by:	date	time	4. Received by:
5. Relinquished by:	date 2/26/98	time 1100	6. Received by Laboratory:

☐ 8880 Interchange Drive, Houston, TX 77054 (713) 660-0901

☐ 459-Hughes Drive, Traverse City, MI 49684 (616) 947-5777

☐ 500 Ambassador Caffery Parkway, Scott, LA 70583 (318) 237-4775

☐ 1501 E. Orangethorpe Avenue, Fullerton, CA 92631 (714) 447-6868

APPENDIX B

CERTIFICATE OF ACCEPTANCE FOR SOIL

SOIL SOLUTIONS

CERTIFICATE OF ACCEPTANCE

Soil Solutions, Inc. does hereby certify that 358.21 tons of non-hazardous contaminated material were received on 02/24/98, 02/25/98, 02/26/98 and 02/27/98 from:

Generator:	Parkway Chevrolet
Originating at:	205 Smoky Park Highway Asheville, NC
SSI Waste ID#:	SF029816

This non-hazardous material has been accepted by Soil Solutions, Inc. and will be remediated in their Soil Treatment Facility in Winston-Salem, North Carolina. Soil Solutions, Inc. guarantees the contaminated material will be treated to below regulatory standards established by the North Carolina Department of Environment, Health and Natural Resources for clean soil.

Thomas W. Hammett

Signature

Thomas W. Hammett, Senior Vice President
Name/Title
Soil Solutions, Inc.

Date 02 / 27 / 98

1703 Vargrave Street Winston-Salem, NC 27107
(336) 725-5844 FAX (336) 725-6244

APPENDIX C

NON-HAZARDOUS MATERIAL MANIFEST

SOIL SOLUTIONS, INCORPORATED

1703 Vargrave Street, Winston-Salem, NC 27107

NON-HAZARDOUS MATERIALS MANIFEST

Truck # **Load #** № 10048

GENERATOR INFORMATION

Generator: Parkway Chevrolet Phone: 919-942-8006

Site Address: 205 Smoky Park Highway

Asheville, NC Contact: Doug Guild

Material Description	Contaminant	Units	Weight Certification/Quantity
Soil	Hydraulic Fluid	(Tons) Yds³ Drums	69860 Gross 30000 Tare 39860 = 19.93 Tons

CARRIER INFORMATION

Carrier: Shelton Trucking Phone: (336) 766-3408

5901 Bobbybrook Drive

Clemmons, NC 27012 Contact: Jerry Shelton

As the carrier, I certify that the materials described above being shipped under this non-hazardous materials manifest are properly classified, packaged, labeled, secured, and are in proper condition for transport in commerce under the applicable regulations governing transportation, and I hereby receive this material for delivery to the facility designate.

Carrier Signature: [signature] Date: 2-26-98

RECEIVER INFORMATION

SOIL SOLUTIONS, INC.
1703 Vargrave Street
Winston-Salem, NC 27107

SSI Project #: SF029816

Phone: (910) 725-5844

Contact: TONY DISHER

I certify that the carrier has delivered the materials described above to this facility, and I hereby accept this material for treatment and/or disposal in a manner that has been authorized by the State of North Carolina.

Facility Signature: HUBERT PLUE Date: 2-27-98

White/Facility Canary/Invoice Goldenrod/Generator Pink/Carrier

Soil Solutions, Inc. 1997

SOIL SOLUTIONS, INCORPORATED

1703 Vargrave Street, Winston-Salem, NC 27107

NON-HAZARDOUS MATERIALS MANIFEST

Truck # **Load #** № 10086

GENERATOR INFORMATION

Generator: **Parkway Chevrolet** Phone: **919-942-8006**

Site Address: **205 Smoky Park Highway**

Asheville, NC Contact: **Doug Guild**

Material Description	Contaminant	Units	Weight Certification/Quantity
Soil	**Hydraulic Fluid**	Tons Yds³ Drums	67720 Gross 30000 Tare 37720 = 18.86 Tons 20 Ton Min Last Load

CARRIER INFORMATION

Carrier: **Shelton Trucking** Phone: **(336) 766-3408**

5901 Bobbybrook Drive

Clemmons, NC 27012 Contact: **Jerry Shelton**

As the carrier, I certify that the materials described above being shipped under this non-hazardous materials manifest are properly classified, packaged, labeled, secured, and are in proper condition for transport in commerce under the applicable regulations governing transportation, and I hereby receive this material for delivery to the facility designate.

Carrier Signature: [illegible] Date: 2-27-98

RECEIVER INFORMATION

SOIL SOLUTIONS, INC.
1703 Vargrave Street
Winston-Salem, NC 27107

SSI Project #: **SF029816**

Phone: **(910) 725-5844**

Contact: **TONY DISHER**

I certify that the carrier has delivered the materials described above to this facility, and I hereby accept this material for treatment and/or disposal in a manner that has been authorized by the State of North Carolina.

Facility Signature: HUBERT BYCE Date: 22798

White/Facility Canary/Invoice Goldenrod/Generator Pink/Carrier

Soil Solutions, Inc. 1997

SOIL SOLUTIONS, INCORPORATED

1703 Vargrave Street, Winston-Salem, NC 27107

NON-HAZARDOUS MATERIALS MANIFEST

Truck # **Load #** № 10076

GENERATOR INFORMATION

Generator: Parkway Chevrolet Phone: 919-942-8006

Site Address: 205 Smoky Park Highway

Asheville, NC Contact: Doug Guild

Material Description	Contaminant	Units	Weight Certification/Quantity
Soil	**Hydraulic Fluid**	Tons Yds^3 Drums	74520 30000 44520 22.26 Tons

CARRIER INFORMATION

Carrier: Shelton Trucking Phone: (336) 766-3408

5901 Bobbybrook Drive

Clemmons, NC 27012 Contact: Jerry Shelton

As the carrier, I certify that the materials described above being shipped under this non-hazardous materials manifest are properly classified, packaged, labeled, secured, and are in proper condition for transport in commerce under the applicable regulations governing transportation, and I hereby receive this material for delivery to the facility designate.

Carrier Signature: [signature] Date: 2-27-98

RECEIVER INFORMATION

SOIL SOLUTIONS, INC.
1703 Vargrave Street
Winston-Salem, NC 27107

SSI Project #: SF029816

Phone: (910) 725-5844

Contact: TONY DISHER

I certify that the carrier has delivered the materials described above to this facility, and I hereby accept this material for treatment and/or disposal in a manner that has been authorized by the State of North Carolina.

Facility Signature: HOBERT BLOE Date: 22798

White/Facility Canary/Invoice Goldenrod/Generator Pink/Carrier

Soil Solutions, Inc. 1997

SOIL SOLUTIONS, INCORPORATED

1703 Vargrave Street, Winston-Salem, NC 27107

NON-HAZARDOUS MATERIALS MANIFEST

Truck # **Load #** № 10087

GENERATOR INFORMATION

Generator: **Parkway Chevrolet** Phone: **919-942-8006**

Site Address: **205 Smoky Park Highway**

Asheville, NC Contact: **Doug Guild**

Material Description	Contaminant	Units	Weight Certification/Quantity
Soil	**Hydraulic Fluid**	Tons Yds³ Drums	E 74.460 T 29.520 N 44.88 T 22.44

CARRIER INFORMATION

Carrier: **Shelton Trucking** Phone: **(336) 766-3408**

5901 Bobbybrook Drive

Clemmons, NC 27012 Contact: **Jerry Shelton**

As the carrier, I certify that the materials described above being shipped under this non-hazardous materials manifest are properly classified, packaged, labeled, secured, and are in proper condition for transport in commerce under the applicable regulations governing transportation, and I hereby receive this material for delivery to the facility designate.

Carrier Signature: Jerry Shelton Date: 2-29-98

RECEIVER INFORMATION

SOIL SOLUTIONS, INC.
1703 Vargrave Street
Winston-Salem, NC 27107

SSI Project #: **SF029816**

Phone: (910) 725-5844

Contact: TONY DISHER

I certify that the carrier has delivered the materials described above to this facility, and I hereby accept this material for treatment and/or disposal in a manner that has been authorized by the State of North Carolina.

Facility Signature: HC BERT PLCE Date: 2-27-98

White/Facility Canary/Invoice Goldenrod/Generator Pink/Carrier

SOIL SOLUTIONS, INCORPORATED

1703 Vargrave Street, Winston-Salem, NC 27107

NON-HAZARDOUS MATERIALS MANIFEST

Truck # **Load #** № 10074

GENERATOR INFORMATION

Generator: Parkway Chevrolet Phone: 919-942-8006

Site Address: 205 Smoky Park Highway

Asheville, NC Contact: Doug Guild

Material Description	Contaminant	Units	Weight Certification/Quantity
Soil	Hydraulic Fluid	Tons	E 72.280
		Yds³	T 29.520
			N 42.76
		Drums	T 21.38

CARRIER INFORMATION

Carrier: Shelton Trucking Phone: (336) 766-3408

5901 Bobbybrook Drive

Clemmons, NC 27012 Contact: Jerry Shelton

As the carrier, I certify that the materials described above being shipped under this non-hazardous materials manifest are properly classified, packaged, labeled, secured, and are in proper condition for transport in commerce under the applicable regulations governing transportation, and I hereby receive this material for delivery to the facility designate.

Carrier Signature: Jerry O'Dell Date: 2-26-98

RECEIVER INFORMATION

SOIL SOLUTIONS, INC.
1703 Vargrave Street
Winston-Salem, NC 27107

SSI Project #: SF029816

Phone: (910) 725-5844

Contact: TONY DISHER

I certify that the carrier has delivered the materials described above to this facility, and I hereby accept this material for treatment and/or disposal in a manner that has been authorized by the State of North Carolina.

Facility Signature: HOBERT BLE Date: 2-27-98

White/Facility Canary/Invoice Goldenrod/Generator Pink/Carrier

SOIL SOLUTIONS, INCORPORATED

1703 Vargrave Street, Winston-Salem, NC 27107

NON-HAZARDOUS MATERIALS MANIFEST

Truck # **Load #** № 10075

GENERATOR INFORMATION

Generator: Parkway Chevrolet Phone: 919-942-8006

Site Address: 205 Smoky Park Highway

Asheville, NC Contact: Doug Guild

Material Description	Contaminant	Units	Weight Certification/Quantity
Soil	Hydraulic Fluid	(Tons)	79460
		Yds³	30 000
		Drums	49460

24.73 Tons

CARRIER INFORMATION

Carrier: Shelton Trucking Phone: (336) 766-3408

5901 Bobbybrook Drive

Clemmons, NC 27012 Contact: Jerry Shelton

As the carrier, I certify that the materials described above being shipped under this non-hazardous materials manifest are properly classified, packaged, labeled, secured, and are in proper condition for transport in commerce under the applicable regulations governing transportation, and I hereby receive this material for delivery to the facility designate.

Carrier Signature: [signature] Date: 2-26-98

RECEIVER INFORMATION

SOIL SOLUTIONS, INC.
1703 Vargrave Street
Winston-Salem, NC 27107

SSI Project #: SF029816

Phone: (910) 725-5844

Contact: TONY DISHER

I certify that the carrier has delivered the materials described above to this facility, and I hereby accept this material for treatment and/or disposal in a manner that has been authorized by the State of North Carolina.

Facility Signature: HOBERT BICE Date: 2-27-98

White/Facility Canary/Invoice Goldenrod/Generator Pink/Carrier

Soil Solutions, Inc. 1997

SOIL SOLUTIONS, INCORPORATED

1703 Vargrave Street, Winston-Salem, NC 27107

NON-HAZARDOUS MATERIALS MANIFEST

Truck # **Load #** № 10044

GENERATOR INFORMATION

Generator: **Parkway Chevrolet** Phone: **919-942-8006**

Site Address: **205 Smoky Park Highway**

Asheville, NC Contact: **Doug Guild**

Material Description	Contaminant	Units	Weight Certification/Quantity
Soil	**Hydraulic Fluid**	Tons	G 77,500
		Yds³	T 29,520
		Drums	N 47.98 2399

CARRIER INFORMATION

Carrier: **Shelton Trucking** Phone: **(336) 766-3408**

5901 Bobbybrook Drive

Clemmons, NC 27012 Contact: **Jerry Shelton**

As the carrier, I certify that the materials described above being shipped under this non-hazardous materials manifest are properly classified, packaged, labeled, secured, and are in proper condition for transport in commerce under the applicable regulations governing transportation, and I hereby receive this material for delivery to the facility designate.

Carrier Signature: Greg O'Dell Date: 2-25-98

RECEIVER INFORMATION

SOIL SOLUTIONS, INC.
1703 Vargrave Street
Winston-Salem, NC 27107

SSI Project #: **SF029816**

Phone: **(910) 725-5844**

Contact: **TONY DISHER**

I certify that the carrier has delivered the materials described above to this facility, and I hereby accept this material for treatment and/or disposal in a manner that has been authorized by the State of North Carolina.

Facility Signature: JAMES C [illegible] Date: 2/26/98

White/Facility Canary/Invoice Goldenrod/Generator Pink/Carrier

SOIL SOLUTIONS, INCORPORATED

1703 Vargrave Street, Winston-Salem, NC 27107

NON-HAZARDOUS MATERIALS MANIFEST

Truck # **Load #** № 10043

GENERATOR INFORMATION

Generator: **Parkway Chevrolet** Phone: **919-942-8006**

Site Address: **205 Smoky Park Highway**

Asheville, NC Contact: **Doug Guild**

Material Description	Contaminant	Units	Weight Certification/Quantity
Soil	**Hydraulic Fluid**	Tons Yds³ Drums	G 87940 T 29,520 N 58.42 Tons 29.21

CARRIER INFORMATION

Carrier: **Shelton Trucking** Phone: **(336) 766-3408**

5901 Bobbybrook Drive

Clemmons, NC 27012 Contact: **Jerry Shelton**

As the carrier, I certify that the materials described above being shipped under this non-hazardous materials manifest are properly classified, packaged, labeled, secured, and are in proper condition for transport in commerce under the applicable regulations governing transportation, and I hereby receive this material for delivery to the facility designate.

Carrier Signature: Jerry O'Dell Date: 2-26-98

RECEIVER INFORMATION

SOIL SOLUTIONS, INC.
1703 Vargrave Street
Winston-Salem, NC 27107

SSI Project #: **SF029816**

Phone: (910) 725-5844

Contact: TONY DISHER

I certify that the carrier has delivered the materials described above to this facility, and I hereby accept this material for treatment and/or disposal in a manner that has been authorized by the State of North Carolina.

Facility Signature: HUBERT BLUE Date: 2-26-98

White/Facility Canary/Invoice Goldenrod/Generator Pink/Carrier

Soil Solutions, Inc. 1997

SOIL SOLUTIONS, INCORPORATED

1703 Vargrave Street, Winston-Salem, NC 27107

NON-HAZARDOUS MATERIALS MANIFEST

Truck # **Load #** № 10047

GENERATOR INFORMATION

Generator: Parkway Chevrolet Phone: 919-942-8006

Site Address: 205 Smoky Park Highway

Asheville, NC Contact: Doug Guild

Material Description	Contaminant	Units	Weight Certification/Quantity
Soil	Hydraulic Fluid	Tons Yds³ Drums	64120 Gross 30000 Tare 34120 = ~~17.60~~ Tons 17.06

CARRIER INFORMATION

Carrier: Shelton Trucking Phone: (336) 766-3408

5901 Bobbybrook Drive

Clemmons, NC 27012 Contact: Jerry Shelton

As the carrier, I certify that the materials described above being shipped under this non-hazardous materials manifest are properly classified, packaged, labeled, secured, and are in proper condition for transport in commerce under the applicable regulations governing transportation, and I hereby receive this material for delivery to the facility designate.

Carrier Signature: [signature] Date: 2-25-98

RECEIVER INFORMATION

SOIL SOLUTIONS, INC.
1703 Vargrave Street
Winston-Salem, NC 27107

SSI Project #: SF029816

Phone: (910) 725-5844

Contact: TONY DISHER

I certify that the carrier has delivered the materials described above to this facility, and I hereby accept this material for treatment and/or disposal in a manner that has been authorized by the State of North Carolina.

Facility Signature: [signature] Date: 2/26/98

White/Facility Canary/Invoice Goldenrod/Generator Pink/Carrier

Soil Solutions, Inc. 1997

SOIL SOLUTIONS, INCORPORATED

1703 Vargrave Street, Winston-Salem, NC 27107

NON-HAZARDOUS MATERIALS MANIFEST

Truck # **Load #** № 10046

GENERATOR INFORMATION

Generator: **Parkway Chevrolet** Phone: **919-942-8006**

Site Address: **205 Smoky Park Highway**

Asheville, NC Contact: **Doug Guild**

Material Description	Contaminant	Units	Weight Certification/Quantity
Soil	**Hydraulic Fluid**	Tons Yds^3 Drums	86600 30000 56600 28.3 Tons

CARRIER INFORMATION

Carrier: **Shelton Trucking** Phone: **(336) 766-3408**

5901 Bobbybrook Drive

Clemmons, NC 27012 Contact: **Jerry Shelton**

As the carrier, I certify that the materials described above being shipped under this non-hazardous materials manifest are properly classified, packaged, labeled, secured, and are in proper condition for transport in commerce under the applicable regulations governing transportation, and I hereby receive this material for delivery to the facility designate.

Carrier Signature: [illegible] Date: 2-26-98

RECEIVER INFORMATION

SOIL SOLUTIONS, INC.
1703 Vargrave Street
Winston-Salem, NC 27107

SSI Project #: **SF029816**

Phone: (910) 725-5844

Contact: TONY DISHER

I certify that the carrier has delivered the materials described above to this facility, and I hereby accept this material for treatment and/or disposal in a manner that has been authorized by the State of North Carolina.

Facility Signature: HUBERT BLUE Date: 9 26 98

White/Facility Canary/Invoice Goldenrod/Generator Pink/Carrier

Soil Solutions, Inc. 1997

SOIL SOLUTIONS, INCORPORATED

1703 Vargrave Street, Winston-Salem, NC 27107

NON-HAZARDOUS MATERIALS MANIFEST

Truck # **Load #** № 10045

GENERATOR INFORMATION

Generator: Parkway Chevrolet Phone: 919-942-8006

Site Address: 205 Smoky Park Highway

Asheville, NC Contact: Doug Guild

Material Description	Contaminant	Units	Weight Certification/Quantity
Soil	Hydraulic Fluid	(Tons) Yds³ Drums	24440 30000 54440 27222 Tons

CARRIER INFORMATION

Carrier: Shelton Trucking Phone: (336) 766-3408

5901 Bobbybrook Drive

Clemmons, NC 27012 Contact: Jerry Shelton

As the carrier, I certify that the materials described above being shipped under this non-hazardous materials manifest are properly classified, packaged, labeled, secured, and are in proper condition for transport in commerce under the applicable regulations governing transportation, and I hereby receive this material for delivery to the facility designate.

Carrier Signature: [signature] Date: 2-25-98

RECEIVER INFORMATION

SOIL SOLUTIONS, INC.
1703 Vargrave Street
Winston-Salem, NC 27107

SSI Project #: SF029816

Phone: (910) 725-5844

Contact: TONY DISHER

I certify that the carrier has delivered the materials described above to this facility, and I hereby accept this material for treatment and/or disposal in a manner that has been authorized by the State of North Carolina.

Facility Signature: HUBERT BLUE Date: 2-26-98

White/Facility Canary/Invoice Goldenrod/Generator Pink/Carrier

SOIL SOLUTIONS, INCORPORATED

1703 Vargrave Street, Winston-Salem, NC 27107

NON-HAZARDOUS MATERIALS MANIFEST

Truck # **Load #** № 10023

GENERATOR INFORMATION

Generator: Parkway Chevrolet Phone: 919-942-8006

Site Address: 205 Smoky Park Highway

Asheville, NC Contact: Doug Guild

Material Description	Contaminant	Units	Weight Certification/Quantity
Soil	Hydraulic Fluid	(Tons) Yds³ Drums	80260 Gross 30000 Tare 50260 = 25.13 Tons

CARRIER INFORMATION

Carrier: Shelton Trucking Phone: (336) 766-3408

5901 Bobbybrook Drive

Clemmons, NC 27012 Contact: Jerry Shelton

As the carrier, I certify that the materials described above being shipped under this non-hazardous materials manifest are properly classified, packaged, labeled, secured, and are in proper condition for transport in commerce under the applicable regulations governing transportation, and I hereby receive this material for delivery to the facility designate.

Carrier Signature: Kim Oates Date: 2-24-98

RECEIVER INFORMATION

SOIL SOLUTIONS, INC.
1703 Vargrave Street
Winston-Salem, NC 27107

SSI Project #: SF029816

Phone: (910) 725-5844

Contact: TONY DISHER

I certify that the carrier has delivered the materials described above to this facility, and I hereby accept this material for treatment and/or disposal in a manner that has been authorized by the State of North Carolina.

Facility Signature: [illegible] Date: 2/25/98

White/Facility Canary/Invoice Goldenrod/Generator Pink/Carrier

Soil Solutions, Inc. 1997

SOIL SOLUTIONS, INCORPORATED

1703 Vargrave Street, Winston-Salem, NC 27107

NON-HAZARDOUS MATERIALS MANIFEST

Truck # **Load #** № 10024

GENERATOR INFORMATION

Generator: Parkway Chevrolet Phone: 919-942-8006

Site Address: 205 Smoky Park Highway

Asheville, NC Contact: Doug Guild

Material Description	Contaminant	Units	Weight Certification/Quantity
Soil	Hydraulic Fluid	Tons Yds³ Drums	G 78,900 T 29,520 49,380 24.69

CARRIER INFORMATION

Carrier: ~~Shelton Trucking~~ Phone: ~~(336) 766-3408~~

~~5901 Bubbybrook Drive~~

~~Clemmons, NC 27012~~ Contact: Jerry Shelton

As the carrier, I certify that the materials described above being shipped under this non-hazardous materials manifest are properly classified, packaged, labeled, secured, and are in proper condition for transport in commerce under the applicable regulations governing transportation, and I hereby receive this material for delivery to the facility designate.

Carrier Signature: [signature] Date: 2-5-8

RECEIVER INFORMATION

SOIL SOLUTIONS, INC.
1703 Vargrave Street
Winston-Salem, NC 27107

SSI Project #: SF029816

Phone: (910) 725-5844

Contact: TONY DISHER

I certify that the carrier has delivered the materials described above to this facility, and I hereby accept this material for treatment and/or disposal in a manner that has been authorized by the State of North Carolina.

Facility Signature: [signature] Date: 2/25/98

White/Facility Canary/Invoice Goldenrod/Generator Pink/Carrier

Soil Solutions, Inc. 1997

SOIL SOLUTIONS, INCORPORATED

1703 Vargrave Street, Winston-Salem, NC 27107

NON-HAZARDOUS MATERIALS MANIFEST

Truck # **Load #** № 10025

GENERATOR INFORMATION

Generator: Parkway Chevrolet Phone: 919-942-8006

Site Address: 205 Smoky Park Highway

Asheville, NC Contact: Doug Guild

Material Description	Contaminant	Units	Weight Certification/Quantity
Soil	Hydraulic Fluid	Tons Yds³ Drums	G 70,660 T 29,520 N 41,140 20.57

CARRIER INFORMATION

Carrier: ~~Shelton Trucking~~ Phone: ~~(336) 766-3408~~

~~5901 Bobbybrook Drive~~

~~Clemmons, NC 27012~~ Contact: Jerry Shelton

As the carrier, I certify that the materials described above being shipped under this non-hazardous materials manifest are properly classified, packaged, labeled, secured, and are in proper condition for transport in commerce under the applicable regulations governing transportation, and I hereby receive this material for delivery to the facility designate.

Carrier Signature: Gary O'Neil Date: 2-24-98

RECEIVER INFORMATION

SOIL SOLUTIONS, INC.
1703 Vargrave Street
Winston-Salem, NC 27107

SSI Project #: SF029816

Phone: (910) 725-5844

Contact: TONY DISHER

I certify that the carrier has delivered the materials described above to this facility, and I hereby accept this material for treatment and/or disposal in a manner that has been authorized by the State of North Carolina.

Facility Signature: HUBERT BLCE Date: 22498

White/Facility Canary/Invoice Goldenrod/Generator Pink/Carrier

Soil Solutions, Inc. 1997

SOIL SOLUTIONS, INCORPORATED

1703 Vargrave Street, Winston-Salem, NC 27107

NON-HAZARDOUS MATERIALS MANIFEST

Truck # **Load #** № 10022

GENERATOR INFORMATION

Generator: Parkway Chevrolet Phone: 919-942-8006

Site Address: 205 Smoky Park Highway

Asheville, NC Contact: Doug Guild

Material Description	Contaminant	Units	Weight Certification/Quantity
Soil	Hydraulic Fluid	Tons Yds³ Drums	6060 Gross 3000 Tare 3060 = 1.53 Tons

CARRIER INFORMATION

Carrier: Shelton Trucking Phone: (336) 766-3408

5901 Bobbybrook Drive

Clemmons, NC 27012 Contact: Jerry Shelton

As the carrier, I certify that the materials described above being shipped under this non-hazardous materials manifest are properly classified, packaged, labeled, secured, and are in proper condition for transport in commerce under the applicable regulations governing transportation, and I hereby receive this material for delivery to the facility designate.

Carrier Signature: [signature] Date: 2-24-98

RECEIVER INFORMATION

SOIL SOLUTIONS, INC.
1703 Vargrave Street
Winston-Salem, NC 27107

SSI Project #: SF029816

Phone: (910) 725-5844

Contact: TONY DISHER

I certify that the carrier has delivered the materials described above to this facility, and I hereby accept this material for treatment and/or disposal in a manner that has been authorized by the State of North Carolina.

Facility Signature: [signature] Date: 2/24/98

White/Facility Canary/Invoice Goldenrod/Generator Pink/Carrier

Soil Solutions, Inc. 1997

SOIL SOLUTIONS, INCORPORATED

1703 Vargrave Street, Winston-Salem, NC 27107

NON-HAZARDOUS MATERIALS MANIFEST

Truck # **Load #** № 10088

GENERATOR INFORMATION

Generator: **Parkway Chevrolet** Phone: **919-942-8006**

Site Address: **205 Smoky Park Highway**

Asheville, NC Contact: **Doug Guild**

Material Description	Contaminant	Units	Weight Certification/Quantity
Soil	**Hydraulic Fluid**	Tons Yds³ Drums	51,280 22,460 14.41 28,820

CARRIER INFORMATION

Carrier: **Soil Solutions, Inc.** Phone: **(336) 725-5844**

1703 Vargrave Street

Winston-Salem, NC Contact: **Tony Disher**

As the carrier, I certify that the materials described above being shipped under this non-hazardous materials manifest are properly classified, packaged, labeled, secured, and are in proper condition for transport in commerce under the applicable regulations governing transportation, and I hereby receive this material for delivery to the facility designate.

Carrier Signature: Ernest W. [illegible] Date: 3-2-98

RECEIVER INFORMATION

SOIL SOLUTIONS, INC.
1703 Vargrave Street
Winston-Salem, NC 27107

SSI Project #: **SF029816**

Phone: (910) 725-5844

Contact: TONY DISHER

I certify that the carrier has delivered the materials described above to this facility, and I hereby accept this material for treatment and/or disposal in a manner that has been authorized by the State of North Carolina.

Facility Signature: Tom Hamnett Date: 2/27/98

White/Facility Canary/Invoice Goldenrod/Generator Pink/Carrier

Soil Solutions, Inc. 1997

CAT SCALE

CERTIFIED AUTOMATED TRUCK SCALE

CAT SCALE COMPANY
P.O. BOX 630
WALCOTT, IA 52773
(319) 284-6263

PUBLIC WEIGHMASTER'S CERTIFICATE OF WEIGHT & MEASURE

THE CAT SCALE GUARANTEE

The CAT Scale Company guarantees that our scales will give an accurate weight. What makes us different from other scale companies is that we back up our guarantee with cash. ©

"WEIGH WHAT WE SAY OR WE PAY"®

If you get an overweight fine from the state **AFTER** one of our CAT Scales showed a legal weight, we will immediately check our scale and we will:

(1) Reimburse you for the cost of the overweight fine if our scale is wrong, **OR**
(2) A representative of CAT Scale Company will appear in court **WITH** the driver as an expert witness if we believe our scale was correct.

IF YOU SHOULD GET AN OVERWEIGHT FINE, YOU SHOULD DO THE FOLLOWING TO GET THE PROBLEM RESOLVED:

1) Post bond and request a court date.
2) Call CAT Scale Company direct 24 hours a day at 1-800-336-9889.
3) **IMMEDIATELY** send a copy of the citation, CAT Scale Ticket, your name, company, address, and phone number to CAT Scale Company Attn: Operations Manager.

SEE REVERSE SIDE FOR RULES, PRIZE CLAIM FORM & TRUCK ENTRY FORM

* The four weights shown below are separate weights. The GROSS WEIGHT is the CERTIFIED WEIGHT and was weighed on a full length platform scale.

DATE: 02/25/98

SCALE: CAT. 456

LOCATION: WILCO. TR. STOP. CONOVER. NC. I. 40. EXIT. 133.

STEER AXLE 11320 lb

DRIVE AXLE 35780 lb

TRAILER AXLE 37340 lb

* GROSS WEIGHT 84440 lb

This is to certify that the following described merchandise was weighed, counted, or measured by a public or deputy weighmaster, and when properly signed and sealed shall be prima facia evidence of the accuracy of the weight shown as prescribed by law.

NORTH CAR[illegible]
IMPRINT SEAL HERE (IF APPLICABLE)
[illegible]VERS

VOID UNLESS SIGNED

2908977
TICKET NUMBER

LIVESTOCK, PRODUCE, PROPERTY, COMMODITY, OR ARTICLE WEIGHED

COMPANY Rainwater TRACTOR # 2 TRAILER # 00

WEIGHMASTER OR WEIGHER SIGNATURE Glen Bowles FEE 7.00 FULL WEIGH TICKET # (IF REWEIGH)

DRIVER IN TRUCK UNLESS CHECKED HERE: ___

© CAT SCALE COMPANY® 1/98

CAT SCALE ®

CERTIFIED AUTOMATED TRUCK SCALE

CAT SCALE COMPANY
P.O. BOX 630
WALCOTT, IA 52773
(319) 284-6263

PUBLIC WEIGHMASTER'S CERTIFICATE OF WEIGHT & MEASURE

THE CAT SCALE GUARANTEE

The CAT Scale Company guarantees that our scales will give an accurate weight. What makes us different from other scale companies is that we back up our guarantee with cash. ©

"WEIGH WHAT WE SAY OR WE PAY"®

If you get an overweight fine from the state **AFTER** one of our CAT Scales showed a legal weight, we will immediately check our scale and we will:

(1) Reimburse you for the cost of the overweight fine if our scale is wrong, **OR**
(2) A representative of CAT Scale Company will appear in court **WITH** the driver as an expert witness if we believe our scale was correct.

IF YOU SHOULD GET AN OVERWEIGHT FINE, YOU SHOULD DO THE FOLLOWING TO GET THE PROBLEM RESOLVED:

1) Post bond and request a court date.
2) Call CAT Scale Company direct 24 hours a day at 1-800-336-9889.
3) **IMMEDIATELY** send a copy of the citation, CAT Scale Ticket, your name, company, address, and phone number to CAT Scale Company Attn: Operations Manager.

SEE REVERSE SIDE FOR RULES, PRIZE CLAIM FORM & TRUCK ENTRY FORM

* The four weights shown below are separate weights. The GROSS WEIGHT is the CERTIFIED WEIGHT and was weighed on a full length platform scale.

DATE: 02/26/98

SCALE LOCATION: CAT. 456
WILCO. TR. STOR.
CONOVER. NC.
I. 40. EXIT. 133.

STEER AXLE	11180 lb
DRIVE AXLE	36100 lb
TRAILER AXLE	32180 lb
GROSS WEIGHT	79460 lb

This is to certify that the following described merchandise was weighed, counted, or measured by a public or deputy weighmaster, and when properly signed and sealed shall be prima facia evidence of the accuracy of the weight shown as prescribed by law.

IMPRINT SEAL HERE
NOTARY PUBLIC (IF APPLICABLE) NC
PUBLIC WEIGHMASTER
LICENSE EXPIRES JUNE 30, 1998
GENE BOWERS 20842
INVALID UNLESS SIGNED

LIVESTOCK, PRODUCE, PROPERTY, COMMODITY, OR ARTICLE WEIGHED _____

COMPANY Romingen TRACTOR # 03 TRAILER # 00

WEIGHMASTER OR WEIGHER SIGNATURE Gene Bowers FEE 7.00 FULL WEIGH TICKET # _____ (IF REWEIGH)

20621050
TICKET NUMBER

DRIVER IN TRUCK UNLESS CHECKED HERE: ___

© CAT SCALE COMPANY® 1/98

CAT SCALE ®

CERTIFIED AUTOMATED TRUCK SCALE

CAT SCALE COMPANY
P.O. BOX 630
WALCOTT, IA 52773
(319) 284-6263

PUBLIC WEIGHMASTER'S CERTIFICATE OF WEIGHT & MEASURE

THE CAT SCALE GUARANTEE

The CAT Scale Company guarantees that our scales will give an accurate weight. What makes us different from other scale companies is that we back up our guarantee with cash. ©

"WEIGH WHAT WE SAY OR WE PAY"®

If you get an overweight fine from the state **AFTER** one of our CAT Scales showed a legal weight, we will immediately check our scale and we will:

(1) Reimburse you for the cost of the overweight fine if our scale is wrong, **OR**
(2) A representative of CAT Scale Company will appear in court **WITH** the driver as an expert witness if we believe our scale was correct.

IF YOU SHOULD GET AN OVERWEIGHT FINE, YOU SHOULD DO THE FOLLOWING TO GET THE PROBLEM RESOLVED:

1) Post bond and request a court date.
2) Call CAT Scale Company direct 24 hours a day at 1-800-336-9889.
3) **IMMEDIATELY** send a copy of the citation, CAT Scale Ticket, your name, company, address, and phone number to CAT Scale Company Attn: Operations Manager.

SEE REVERSE SIDE FOR RULES, PRIZE CLAIM FORM & TRUCK ENTRY FORM

* The four weights shown below are separate weights. The GROSS WEIGHT is the CERTIFIED WEIGHT and was weighed on a full length platform scale.

DATE: 02/26/98

SCALE: CAT. 456

LOCATION: WILCO. TR. STOP. CONOVER. NC. I. 40. EXIT. 183.

STEER AXLE	11480 lb
DRIVE AXLE	37940 lb
TRAILER AXLE	37180 lb
* GROSS WEIGHT	86600 lb

This is to certify that the following described merchandise was weighed, counted, or measured by a public or deputy weighmaster, and when properly signed and sealed shall be prima facia evidence of the accuracy of the weight shown as prescribed by law.

IMPRINT SEAL HERE (IF APPLICABLE)

LIVESTOCK, PRODUCE, PROPERTY, COMMODITY, OR ARTICLE WEIGHED _____

COMPANY Ranger TRACTOR # 03 TRAILER # _____

WEIGHMASTER OR WEIGHER SIGNATURE _____ FEE 7.00 FULL WEIGH TICKET # _____ (IF REWEIGH)

20621012
TICKET NUMBER

DRIVER IN TRUCK UNLESS CHECKED HERE: ___

© CAT SCALE COMPANY 1/98

CAT SCALE

THE CAT SCALE GUARANTEE

The CAT Scale Company guarantees that our scales will give an accurate weight. What makes us different from other scale companies is that we back up our guarantee with cash.©

"WEIGH WHAT WE SAY OR WE PAY"®

If you get an overweight fine from the state **AFTER** one of our CAT Scales showed a legal weight, we will immediately check our scale and we will:

(1) Reimburse you for the cost of the overweight fine if our scale is wrong, **OR**
(2) A representative of CAT Scale Company will appear in court **WITH** the driver as an expert witness if we believe our scale was correct.

IF YOU SHOULD GET AN OVERWEIGHT FINE, YOU SHOULD DO THE FOLLOWING TO GET THE PROBLEM RESOLVED:

1) Post bond and request a court date.
2) Call CAT Scale Company direct 24 hours a day at 1-800-336-9889.
3) **IMMEDIATELY** send a copy of the citation, CAT Scale Ticket, your name, company, address, and phone number to CAT Scale Company Attn: Operations Manager.

SEE REVERSE SIDE FOR RULES, PRIZE CLAIM FORM & TRUCK ENTRY FORM

CERTIFIED AUTOMATED TRUCK SCALE

CAT SCALE COMPANY
P.O. BOX 630
WALCOTT, IA 52773
(319) 284-6263

* The four weights shown below are separate weights. The GROSS WEIGHT is the CERTIFIED WEIGHT and was weighed on a full length platform scale.

DATE: 02/26/98

SCALE CAT-456

LOCATION: WILCO. TR. STOP. CONOVER. NC. I. 40. EXIT. 133.

STEER AXLE 12160 lb

DRIVE AXLE 30320 lb

TRAILER AXLE 29800 lb

*GROSS WEIGHT 72280 lb

PUBLIC WEIGHMASTER'S CERTIFICATE OF WEIGHT & MEASURE

This is to certify that the following described merchandise was weighed, counted, or measured by a public or deputy weighmaster; and when properly signed and sealed shall be prima facia evidence of the accuracy of the weight shown as prescribed by law.

NORTH CAROLINA PUBLIC WEIGHMASTER LICENSE EXPIRES JUNE 30, 1998 GENE BOWERS 20842

IMPRINT SEAL HERE

INVALID UNLESS SIGNED

LIVESTOCK, PRODUCE, PROPERTY, COMMODITY, OR ARTICLE WEIGHED

COMPANY Shelton TRACTOR # 21 TRAILER #

WEIGHMASTER OR WEIGHER SIGNATURE Gene Bowers FEE 7.00 FULL WEIGH TICKET # (IF REWEIGH)

20621051
TICKET NUMBER

DRIVER IN TRUCK UNLESS CHECKED HERE: ___

©CAT SCALE COMPANY® 1/98

CAT SCALE®

CERTIFIED AUTOMATED TRUCK SCALE

CAT SCALE COMPANY
P.O. BOX 630
WALCOTT, IA 52773
(319) 284-6263

PUBLIC WEIGHMASTER'S CERTIFICATE OF WEIGHT & MEASURE

IMPRINT SEAL HERE (IF APPLICABLE)

20621064
TICKET NUMBER

THE CAT SCALE GUARANTEE

The CAT Scale Company guarantees that our scales will give an accurate weight. What makes us different from other scale companies is that we back up our guarantee with cash. ©

"WEIGH WHAT WE SAY OR WE PAY"®

If you get an overweight fine from the state **AFTER** one of our CAT Scales showed a legal weight, we will immediately check our scale and we will:

(1) Reimburse you for the cost of the overweight fine if our scale is wrong, **OR**
(2) A representative of CAT Scale Company will appear in court **WITH** the driver as an expert witness if we believe our scale was correct.

IF YOU SHOULD GET AN OVERWEIGHT FINE, YOU SHOULD DO THE FOLLOWING TO GET THE PROBLEM RESOLVED:

1) Post bond and request a court date.
2) Call CAT Scale Company direct 24 hours a day at 1-800-336-9889.
3) **IMMEDIATELY** send a copy of the citation, CAT Scale Ticket, your name, company, address, and phone number to CAT Scale Company Attn: Operations Manager.

SEE REVERSE SIDE FOR RULES, PRIZE CLAIM FORM & TRUCK ENTRY FORM

*The four weights shown below are separate weights. The GROSS WEIGHT is the CERTIFIED WEIGHT and was weighed on a full length platform scale.

DATE: 02/27/98

SCALE CAT. 456

LOCATION: WILCO. TR. STOP.
CONOVER. NC.
I. 40. EXIT. 133.

STEER AXLE 11180 lb

DRIVE AXLE 31380 lb

TRAILER AXLE 31960 lb

* GROSS WEIGHT 74520 lb

This is to certify that the following described merchandise was weighed, counted, or measured by a public or deputy weighmaster, and when properly signed and sealed shall be prima facia evidence of the accuracy of the weight shown as prescribed by law.

LIVESTOCK, PRODUCE, PROPERTY, COMMODITY, OR ARTICLE WEIGHED _____

COMPANY Romac TRACTOR # 03 TRAILER # _____

WEIGHMASTER OR WEIGHER SIGNATURE _____ FEE 7.00 FULL WEIGH TICKET # _____ (IF REWEIGH)

DRIVER IN TRUCK UNLESS CHECKED HERE: ___

© CAT SCALE COMPANY® 1/98

CAT SCALE

CERTIFIED AUTOMATED TRUCK SCALE

CAT SCALE COMPANY
P.O. BOX 630
WALCOTT, IA 52773
(319) 284-6263

PUBLIC WEIGHMASTER'S CERTIFICATE OF WEIGHT & MEASURE

THE CAT SCALE GUARANTEE

The CAT Scale Company guarantees that our scales will give an accurate weight. What makes us different from other scale companies is that we back up our guarantee with cash. ©

"WEIGH WHAT WE SAY OR WE PAY"®

If you get an overweight fine from the state **AFTER** one of our CAT Scales showed a legal weight, we will immediately check our scale and we will:

(1) Reimburse you for the cost of the overweight fine if our scale is wrong, **OR**
(2) A representative of CAT Scale Company will appear in court **WITH** the driver as an expert witness if we believe our scale was correct.

IF YOU SHOULD GET AN OVERWEIGHT FINE, YOU SHOULD DO THE FOLLOWING TO GET THE PROBLEM RESOLVED:

1) Post bond and request a court date.
2) Call CAT Scale Company direct 24 hours a day at 1-800-336-9889.
3) **IMMEDIATELY** send a copy of the citation, CAT Scale Ticket, your name, company, address, and phone number to CAT Scale Company Attn: Operations Manager.

* The four weights shown below are separate weights. The GROSS WEIGHT is the CERTIFIED WEIGHT and was weighed on a full length platform scale.

SEE REVERSE SIDE FOR RULES, PRIZE CLAIM FORM & TRUCK ENTRY FORM

DATE: 02/27/98

SCALE CAT. 456

LOCATION: WILCO. TR. STOP. CONOVER. NC. I. 40. EXIT. 133.

STEER AXLE	11940 lb
DRIVE AXLE	30480 lb
TRAILER AXLE	31980 lb
* GROSS WEIGHT	74400 lb

This is to certify that the following described merchandise was weighed, counted, or measured by a public or deputy weighmaster, and when properly signed and sealed shall be prima facia evidence of the accuracy of the weight shown as prescribed by law.

IMPRINT SEAL HERE IN NOTARY (IF APPLICABLE)
PUBLIC WEIGHMASTER
COMMISSION EXPIRES JUNE 30, 1998
CHELLE ROBERTSON 11030

LIVESTOCK, PRODUCE, PROPERTY, COMMODITY, OR ARTICLE WEIGHED

COMPANY Shelton TRACTOR # 41 TRAILER #

WEIGHMASTER OR WEIGHER SIGNATURE FEE 7.00 FULL WEIGH TICKET # (IF REWEIGH)

20621065
TICKET NUMBER

DRIVER IN TRUCK UNLESS CHECKED HERE:

© CAT SCALE COMPANY® 1/98

CAT SCALE®

CERTIFIED AUTOMATED TRUCK SCALE

CAT SCALE COMPANY
P.O. BOX 630
WALCOTT, IA 52773
(319) 284-6263

PUBLIC WEIGHMASTER'S CERTIFICATE OF WEIGHT & MEASURE

THE CAT SCALE GUARANTEE

The CAT Scale Company guarantees that our scales will give an accurate weight. What makes us different from other scale companies is that we back up our guarantee with cash. ©

"WEIGH WHAT WE SAY OR WE PAY"®

If you get an overweight fine from the state AFTER one of our CAT Scales showed a legal weight, we will immediately check our scale and we will:

(1) Reimburse you for the cost of the overweight fine if our scale is wrong, **OR**
(2) A representative of CAT Scale Company will appear in court WITH the driver as an expert witness if we believe our scale was correct.

IF YOU SHOULD GET AN OVERWEIGHT FINE, YOU SHOULD DO THE FOLLOWING TO GET THE PROBLEM RESOLVED:

1) Post bond and request a court date.
2) Call CAT Scale Company direct 24 hours a day at 1-800-336-9889.
3) **IMMEDIATELY** send a copy of the citation, CAT Scale Ticket, your name, company, address, and phone number to CAT Scale Company Attn: Operations Manager.

SEE REVERSE SIDE FOR RULES, PRIZE CLAIM FORM & TRUCK ENTRY FORM

* The four weights shown below are separate weights. The GROSS WEIGHT is the CERTIFIED WEIGHT and was weighed on a full length platform scale.

DATE: 02/27/98

SCALE CAT. 456

LOCATION: WILCO. TR. STOP. CONOVER. NC. I. 40. EXIT. 133.

STEER AXLE	10120 lb
DRIVE AXLE	29780 lb
TRAILER AXLE	27820 lb
* GROSS WEIGHT	67720 lb

This is to certify that the following described merchandise was weighed, counted, or measured by a public or deputy weighmaster, and when properly signed and sealed shall be prima facia evidence of the accuracy of the weight shown as prescribed by law.

IMPRINT SEAL HERE (IF APPLICABLE)

LIVESTOCK, PRODUCE, PROPERTY, COMMODITY, OR ARTICLE WEIGHED _____

COMPANY C A[illegible] - S TRACTOR # 102 TRAILER # _____

WEIGHMASTER OR WEIGHER SIGNATURE [illegible] FEE 7.00 FULL WEIGH TICKET # _____ (IF REWEIGH)

20621063
TICKET NUMBER

DRIVER IN TRUCK UNLESS CHECKED HERE: ___

© CAT SCALE COMPANY® 1/98

CAT SCALE ®

CERTIFIED AUTOMATED TRUCK SCALE

CAT SCALE COMPANY
P.O. BOX 630
WALCOTT, IA 52773
(319) 284-6263

PUBLIC WEIGHMASTER'S CERTIFICATE OF WEIGHT & MEASURE

THE CAT SCALE GUARANTEE

The CAT Scale Company guarantees that our scales will give an accurate weight. What makes us different from other scale companies is that we back up our guarantee with cash. ©

"WEIGH WHAT WE SAY OR WE PAY"®

If you get an overweight fine from the state **AFTER** one of our CAT Scales showed a legal weight, we will immediately check our scale and we will:

(1) Reimburse you for the cost of the overweight fine if our scale is wrong, **OR**
(2) A representative of CAT Scale Company will appear in court **WITH** the driver as an expert witness if we believe our scale was correct.

IF YOU SHOULD GET AN OVERWEIGHT FINE, YOU SHOULD DO THE FOLLOWING TO GET THE PROBLEM RESOLVED:

1) Post bond and request a court date.
2) Call CAT Scale Company direct 24 hours a day at 1-800-336-9889.
3) **IMMEDIATELY** send a copy of the citation, CAT Scale Ticket, your name, company, address, and phone number to CAT Scale Company Attn: Operations Manager.

* The four weights shown below are separate weights. The GROSS WEIGHT is the CERTIFIED WEIGHT and was weighed on a full length platform scale.

SEE REVERSE SIDE FOR RULES, PRIZE CLAIM FORM & TRUCK ENTRY FORM

DATE: 02/26/98 *

SCALE CAT. 456

LOCATION: WILCO. TR. STOP. CONOVER. NC. I. 40. EXIT. 133.

STEER AXLE	10320 lb
DRIVE AXLE	29100 lb
TRAILER AXLE	30440 lb
* GROSS WEIGHT	69860 lb

This is to certify that the following described merchandise was weighed, counted, or measured by a public or deputy weighmaster, and when properly signed and sealed shall be prima facia evidence of the accuracy of the weight shown as prescribed by law.

IMPRINT SEAL HERE (IF APPLICABLE)
PUBLIC WEIGHMASTER
LICENSE EXPIRES JUNE 30, 1998
CATCLE PORTATION 11030

LIVESTOCK, PRODUCE, PROPERTY, COMMODITY, OR ARTICLE WEIGHED

COMPANY Otto TRACTOR # 102 TRAILER #

WEIGHMASTER OR WEIGHER SIGNATURE FEE 7.00 FULL WEIGH TICKET # (IF REWEIGH)

6621052
TICKET NUMBER

DRIVER IN TRUCK UNLESS CHECKED HERE: ___

© CAT SCALE COMPANY 1/98

CAT SCALE ®

CERTIFIED AUTOMATED TRUCK SCALE

CAT SCALE COMPANY
P.O. BOX 630
WALCOTT, IA 52773
(319) 284-6263

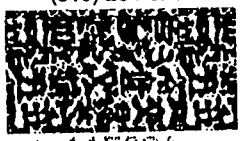

PUBLIC WEIGHMASTER'S CERTIFICATE OF WEIGHT & MEASURE

THE CAT SCALE GUARANTEE

The CAT Scale Company guarantees that our scales will give an accurate weight. What makes us different from other scale companies is that we back up our guarantee with cash. ©

"WEIGH WHAT WE SAY OR WE PAY"®

If you get an overweight fine from the state **AFTER** one of our CAT Scales showed a legal weight, we will immediately check our scale and we will:

(1) Reimburse you for the cost of the overweight fine if our scale is wrong, **OR**
(2) A representative of CAT Scale Company will appear in court **WITH** the driver as an expert witness if we believe our scale was correct.

IF YOU SHOULD GET AN OVERWEIGHT FINE, YOU SHOULD DO THE FOLLOWING TO GET THE PROBLEM RESOLVED:

1) Post bond and request a court date.
2) Call CAT Scale Company direct 24 hours a day at 1-800-336-9889.
3) **IMMEDIATELY** send a copy of the citation, CAT Scale Ticket, your name, company, address, and phone number to CAT Scale Company Attn: Operations Manager.

* The four weights shown below are separate weights. The GROSS WEIGHT is the CERTIFIED WEIGHT and was weighed on a full length platform scale.

SEE REVERSE SIDE FOR RULES, PRIZE CLAIM FORM & TRUCK ENTRY FORM

DATE: 02/26/98

SCALE LOCATION: CAT. 456
WILCO. TR. STOP.
CONOVER. NC.
I.40.EXIT.133.

STEER AXLE	
DRIVE AXLE	10280 lb
TRAILER AXLE	27340 lb
* GROSS WEIGHT	26500 lb
	64120 lb

This is to certify that the following described merchandise was weighed, counted, or measured by a public or deputy weighmaster, and when properly signed and sealed shall be prima facia evidence of the accuracy of the weight shown as prescribed by law.

IMPRINT SEAL HERE (IF APPLICABLE)

LIVESTOCK, PRODUCE, PROPERTY, COMMODITY, OR ARTICLE WEIGHED _____

COMPANY Kimoathes TRACTOR # K62 TRAILER # _____

WEIGHMASTER OR WEIGHER SIGNATURE _____ FEE 7.00 FULL WEIGH TICKET # _____ (IF REWEIGH)

20621015
TICKET NUMBER

DRIVER IN TRUCK UNLESS CHECKED HERE: ___

© CAT SCALE COMPANY® 1/98

THE CAT SCALE GUARANTEE ®

CAT SCALE®

CERTIFIED AUTOMATED TRUCK SCALE

CAT SCALE COMPANY
P.O. BOX 630
WALCOTT, IA 52773
(319) 284-6263

THE CAT SCALE GUARANTEE

The CAT Scale Company guarantees that our scales will give an accurate weight. What makes us different from other scale companies is that we back up our guarantee with cash. ©

"WEIGH WHAT WE SAY OR WE PAY"®

If you get an overweight fine from the state **AFTER** one of our CAT Scales showed a legal weight, we will immediately check our scale and we will:

(1) Reimburse you for the cost of the overweight fine if our scale is wrong, **OR**
(2) A representative of CAT Scale Company will appear in court **WITH** the driver as an expert witness if we believe our scale was correct.

IF YOU SHOULD GET AN OVERWEIGHT FINE, YOU SHOULD DO THE FOLLOWING TO GET THE PROBLEM RESOLVED:

1) Post bond and request a court date.
2) Call CAT Scale Company direct 24 hours a day at 1-800-336-9889.
3) **IMMEDIATELY** send a copy of the citation, CAT Scale Ticket, your name, company, address, and phone number to CAT Scale Company Attn: Operations Manager.

PEEL HERE

WINNER CAT Scale® Laundry Bag

SEE REVERSE SIDE FOR RULES, PRIZE CLAIM FORM & TRUCK ENTRY FORM

* The four weights shown below are separate weights. The GROSS WEIGHT is the CERTIFIED WEIGHT and was weighed on a full length platform scale.

DATE: 02/26/98

114149

31249 **LOCATION:** WILCO. TR. STOP. CONOVER. NC. I. 40. EXIT. 133.

SCALE CAT. 456

PUBLIC WEIGHMASTER'S CERTIFICATE OF WEIGHT & MEASURE

STEER AXLE	12820 lb
DRIVE AXLE	35220 lb
TRAILER AXLE	39920 lb
* GROSS WEIGHT	87940 lb

IMPRINT SEAL HERE (IF APPLICABLE)
JUNE 30 (0-60)
VALID UNLESS SIGNED

This is to certify that the following described merchandise was weighed, counted, or measured by a public or deputy weighmaster, and when properly signed and sealed shall be prima facia evidence of the accuracy of the weight shown as prescribed by law.

LIVESTOCK, PRODUCE, PROPERTY, COMMODITY, OR ARTICLE WEIGHED _____

COMPANY Shelton TRACTOR # 41 TRAILER # _____

WEIGHMASTER OR WEIGHER SIGNATURE _____ FEE 7.00 FULL WEIGH TICKET # _____ (IF REWEIGH)

20621013
TICKET NUMBER

DRIVER IN TRUCK UNLESS CHECKED HERE: ____

© CAT SCALE COMPANY® 1/98

CAT SCALE ®

THE CAT SCALE GUARANTEE

The CAT Scale Company guarantees that our scales will give an accurate weight. What makes us different from other scale companies is that we back up our guarantee with cash. °

"WEIGH WHAT WE SAY OR WE PAY"®

If you get an overweight fine from the state **AFTER** one of our CAT Scales showed a legal weight, we will immediately check our scale and we will:

(1) Reimburse you for the cost of the overweight fine if our scale is wrong, **OR**
(2) A representative of CAT Scale Company will appear in court **WITH** the driver as an expert witness if we believe our scale was correct.

IF YOU SHOULD GET AN OVERWEIGHT FINE, YOU SHOULD DO THE FOLLOWING TO GET THE PROBLEM RESOLVED:

1) Post bond and request a court date.
2) Call CAT Scale Company direct 24 hours a day at 1-800-336-9889.
3) **IMMEDIATELY** send a copy of the citation, CAT Scale Ticket, your name, company, address, and phone number to CAT Scale Company Attn: Operations Manager.

SEE REVERSE SIDE FOR RULES, PRIZE CLAIM FORM & TRUCK ENTRY FORM

CERTIFIED AUTOMATED TRUCK SCALE

CAT SCALE COMPANY
P.O. BOX 630
WALCOTT, IA 52773
(319) 284-6263

* The four weights shown below are separate weights. The GROSS WEIGHT is the CERTIFIED WEIGHT and was weighed on a full length platform scale.

DATE: 02/24/98

SCALE CAT. 456

LOCATION: WILCO. TR. STOP. CONOVER. NC. I.40. EXIT.133.

STEER AXLE 12500 lb

DRIVE AXLE 33740 lb

TRAILER AXLE 32660 lb

* GROSS WEIGHT 78900 lb

PUBLIC WEIGHMASTER'S CERTIFICATE OF WEIGHT & MEASURE

This is to certify that the following described merchandise was weighed, counted, or measured by a public or deputy weighmaster, and when properly signed and sealed shall be prima facia evidence of the accuracy of the weight shown as prescribed by law.

NORTH CAROLINA
IMPRINT SEAL HERE
(IF APPLICABLE)
PUBLIC WEIGHMASTER
LICENSE EXPIRES JUNE 30, 1998
GENE BOWERS 20842

INVALID UNLESS SIGNED

LIVESTOCK, PRODUCE, PROPERTY, COMMODITY, OR ARTICLE WEIGHED

COMPANY Shelton TRACTOR # 41 TRAILER #

WEIGHMASTER OR WEIGHER SIGNATURE Gene Bowers FEE 7.00 FULL WEIGH TICKET # (IF REWEIGH)

22908924
TICKET NUMBER

DRIVER IN TRUCK UNLESS CHECKED HERE: ___

°CAT SCALE COMPANY

CAT SCALE

CERTIFIED AUTOMATED TRUCK SCALE

CAT SCALE COMPANY
P.O. BOX 630
WALCOTT, IA 52773
(319) 284-6263

THE CAT SCALE GUARANTEE

The CAT Scale Company guarantees that our scales will give an accurate weight. What makes us different from other scale companies is that we back up our guarantee with cash. ©

"WEIGH WHAT WE SAY OR WE PAY"®

If you get an overweight fine from the state **AFTER** one of our CAT Scales showed a legal weight, we will immediately check our scale and we will:

(1) Reimburse you for the cost of the overweight fine if our scale is wrong, **OR**
(2) A representative of CAT Scale Company will appear in court **WITH** the driver as an expert witness if we believe our scale was correct.

IF YOU SHOULD GET AN OVERWEIGHT FINE, YOU SHOULD DO THE FOLLOWING TO GET THE PROBLEM RESOLVED:

1) Post bond and request a court date.
2) Call CAT Scale Company direct 24 hours a day at 1-800-336-9889.
3) **IMMEDIATELY** send a copy of the citation, CAT Scale Ticket, your name, company, address, and phone number to CAT Scale Company Attn: Operations Manager.

PEEL HERE

Thank You For Weighing Try Again

Truck Entry On Reverse

SEE REVERSE SIDE FOR RULES, PRIZE CLAIM FORM & TRUCK ENTRY FORM

* The four weights shown below are separate weights. The GROSS WEIGHT is the CERTIFIED WEIGHT and was weighed on a full length platform scale.

DATE: 02/25/98

SCALE LOCATION: CAT. 456
WILCO. TR. STOP.
CONOVER. NC.
I. 40. EXIT. 133.

STEER AXLE	12240 lb
DRIVE AXLE	32900 lb
TRAILER AXLE	32360 lb
*GROSS WEIGHT	77500 lb

184202
31217

PUBLIC WEIGHMASTER'S CERTIFICATE OF WEIGHT & MEASURE

This is to certify that the following described merchandise was weighed, counted, or measured by a public or deputy weighmaster, and when properly signed and sealed shall be prima facia evidence of the accuracy of the weight shown as prescribed by law.

NORTH CAROLINA
PUBLIC WEIGHMASTER
LICENSE PRINT SEAL HERE 990
GENE POWERS APPLICABLE 20842
INVALID UNLESS SIGNED

LIVESTOCK, PRODUCE, PROPERTY, COMMODITY, OR ARTICLE WEIGHED

COMPANY: Shelton TRACTOR # 21 TRAILER #

WEIGHMASTER OR WEIGHER SIGNATURE: Gene Powers FEE: 7.00 FULL WEIGH TICKET # (IF REWEIGH)

22908978
TICKET NUMBER

DRIVER IN TRUCK UNLESS CHECKED HERE: ___

© CAT SCALE COMPANY

CAT SCALE®

CERTIFIED AUTOMATED TRUCK SCALE

CAT SCALE COMPANY
P.O. BOX 630
WALCOTT, IA 52773
(319) 284-6263

PUBLIC WEIGHMASTER'S
CERTIFICATE OF
WEIGHT & MEASURE

THE CAT SCALE GUARANTEE

The CAT Scale Company guarantees that our scales will give an accurate weight. What makes us different from other scale companies is that we back up our guarantee with cash. ©

"WEIGH WHAT WE SAY OR WE PAY"®

If you get an overweight fine from the state **AFTER** one of our CAT Scales showed a legal weight, we will immediately check our scale and we will:

(1) Reimburse you for the cost of the overweight fine if our scale is wrong, **OR**
(2) A representative of CAT Scale Company will appear in court **WITH** the driver as an expert witness if we believe our scale was correct.

IF YOU SHOULD GET AN OVERWEIGHT FINE, YOU SHOULD DO THE FOLLOWING TO GET THE PROBLEM RESOLVED:

1) Post bond and request a court date.
2) Call CAT Scale Company direct 24 hours a day at 1-800-336-9889.
3) **IMMEDIATELY** send a copy of the citation, CAT Scale Ticket, your name, company, address, and phone number to CAT Scale Company Attn: Operations Manager.

SEE REVERSE SIDE FOR RULES, PRIZE CLAIM FORM & TRUCK ENTRY FORM

* The four weights shown below are separate weights. The GROSS WEIGHT is the CERTIFIED WEIGHT and was weighed on a full length platform scale.

DATE: 02/24/98

SCALE CAT. 456

LOCATION: WILCO. TR. STOP.
CONOVER. NC.
I. 40. EXIT. 133.

STEER AXLE	10260 lb
DRIVE AXLE	28840 lb
TRAILER AXLE	26960 lb
* GROSS WEIGHT	56060 lb

This is to certify that the following described merchandise was weighed, counted, or measured by a public or deputy weighmaster, and when properly signed and sealed shall be prima facia evidence of the accuracy of the weight shown as prescribed by law.

IMPRINT SEAL HERE
(IF APPLICABLE) IN A
PUBLIC WEIGHMASTER
EXPIRES JUNE 30, 1998
CHARLES ROBERTSON
INVALID UNLESS SIGNED

LIVESTOCK, PRODUCE, PROPERTY, COMMODITY, OR ARTICLE WEIGHED

COMPANY Ben Cates TRACTOR # 100 TRAILER #

WEIGHMASTER OR WEIGHER SIGNATURE FEE 7.00 FULL WEIGH TICKET # (IF REWEIGH)

22908901
TICKET NUMBER

DRIVER IN TRUCK UNLESS CHECKED HERE: ___

© CAT SCALE COMPANY® 1/98

CAT SCALE

THE CAT SCALE GUARANTEE

The CAT Scale Company guarantees that our scales will give an accurate weight. What makes us different from other scale companies is that we back up our guarantee with cash. ©

"WEIGH WHAT WE SAY OR WE PAY"®

If you get an overweight fine from the state **AFTER** one of our CAT Scales showed a legal weight, we will immediately check our scale and we will:

(1) Reimburse you for the cost of the overweight fine if our scale is wrong, **OR**

(2) A representative of CAT Scale Company will appear in court **WITH** the driver as an expert witness if we believe our scale was correct.

IF YOU SHOULD GET AN OVERWEIGHT FINE, YOU SHOULD DO THE FOLLOWING TO GET THE PROBLEM RESOLVED:

1) Post bond and request a court date.
2) Call CAT Scale Company direct 24 hours a day at 1-800-336-9889.
3) **IMMEDIATELY** send a copy of the citation, CAT Scale Ticket, your name, company, address, and phone number to CAT Scale Company Attn: Operations Manager.

SEE REVERSE SIDE FOR RULES, PRIZE CLAIM FORM & TRUCK ENTRY FORM

CERTIFIED AUTOMATED TRUCK SCALE

CAT SCALE COMPANY
P.O. BOX 630
WALCOTT, IA 52773
(319) 284-6263

* The four weights shown below are separate weights. The GROSS WEIGHT is the CERTIFIED WEIGHT and was weighed on a full length platform scale.

DATE: 02/24/98

SCALE CAT. 456

LOCATION: WILCO. TR. STOP. CONOVER. NC. I. 40. EXIT. 133.

STEER AXLE 12080 lb

DRIVE AXLE 29440 lb

TRAILER AXLE 29140 lb

* GROSS WEIGHT 70660 lb

PUBLIC WEIGHMASTER'S CERTIFICATE OF WEIGHT & MEASURE

This is to certify that the following described merchandise was weighed, counted, or measured by a public or deputy weighmaster, and when properly signed and sealed shall be prima facia evidence of the accuracy of the weight shown as prescribed by law.

IMPRINT SEAL HERE (IF APPLICABLE)
NORTH CAROLINA PUBLIC WEIGHMASTER
LICENSE EXPIRES 10/31/98
CHELAB ROD

INVALID UNLESS SIGNED

22908902
TICKET NUMBER

LIVESTOCK, PRODUCE, PROPERTY, COMMODITY, OR ARTICLE WEIGHED

COMPANY Shelton

TRACTOR

TRAILER

WEIGHMASTER OR WEIGHER SIGNATURE

FEE 7.00

FULL WEIGH TICKET # (IF REWEIGH)

DRIVER IN TRUCK UNLESS CHECKED HERE: ___

© CAT SCALE COMPANY 1998

CAT SCALE ®

THE CAT SCALE GUARANTEE

The CAT Scale Company guarantees that our scales will give an accurate weight. What makes us different from other scale companies is that we back up our guarantee with cash. ©

"WEIGH WHAT WE SAY OR WE PAY"®

If you get an overweight fine from the state **AFTER** one of our CAT Scales showed a legal weight, we will immediately check our scale and we will:

(1) Reimburse you for the cost of the overweight fine if our scale is wrong, **OR**
(2) A representative of CAT Scale Company will appear in court **WITH** the driver as an expert witness if we believe our scale was correct.

IF YOU SHOULD GET AN OVERWEIGHT FINE, YOU SHOULD DO THE FOLLOWING TO GET THE PROBLEM RESOLVED:

1) Post bond and request a court date.
2) Call CAT Scale Company direct 24 hours a day at 1-800-336-9889.
3) **IMMEDIATELY** send a copy of the citation, CAT Scale Ticket, your name, company, address, and phone number to CAT Scale Company Attn: Operations Manager.

PEEL HERE

Thank You For Weighing Try Again

Truck Entry On Reverse

SEE REVERSE SIDE FOR RULES, PRIZE CLAIM FORM & TRUCK ENTRY FORM

CERTIFIED AUTOMATED TRUCK SCALE

CAT SCALE COMPANY
P.O. BOX 630
WALCOTT, IA 52773
(319) 284-6263

* The four weights shown below are separate weights. The GROSS WEIGHT is the CERTIFIED WEIGHT and was weighed on a full length platform scale.

DATE: 02/27/98

SCALE CAT. 456

LOCATION: WILCO. TR. STOP. CONOVER. NC. I.40. EXIT. 133.

STEER AXLE	11900 lb
DRIVE AXLE	21360 lb
TRAILER AXLE	18020 lb
* GROSS WEIGHT	51280 lb

V04307
31324

PUBLIC WEIGHMASTER'S CERTIFICATE OF WEIGHT & MEASURE

This is to certify that the following described merchandise was weighed, counted, or measured by a public or deputy weighmaster, and when properly signed and sealed shall be prima facia evidence of the accuracy of the weight shown as prescribed by law.

IMPRINT SEAL HERE (IF APPLICABLE)
NORTH CAROLINA
WEIGHMASTER
EXPIRES JUNE 30, 1998
20842

UNLESS SIGNED

20621088
TICKET NUMBER

LIVESTOCK, PRODUCE, PROPERTY, COMMODITY, OR ARTICLE WEIGHED _____

COMPANY Daily Solutions TRACTOR # SS1 TRAILER # _____

WEIGHMASTER OR WEIGHER SIGNATURE Gene Bowen FEE 7.00 FULL WEIGH TICKET # _____ (IF REWEIGH)

DRIVER IN TRUCK UNLESS CHECKED HERE: ___

© CAT SCALE COMPANY® 1/98

THE CAT SCALE GUARANTEE

The CAT Scale Company guarantees that our scales will give an accurate weight. What makes us different from other scale companies is that we back up our guarantee with cash. ©

"WEIGH WHAT WE SAY OR WE PAY"®

If you get an overweight fine from the state **AFTER** one of our CAT Scales showed a legal weight, we will immediately check our scale and we will:

(1) Reimburse you for the cost of the overweight fine if our scale is wrong, **OR**

(2) A representative of CAT Scale Company will appear in court **WITH** the driver as an expert witness if we believe our scale was correct.

IF YOU SHOULD GET AN OVERWEIGHT FINE, YOU SHOULD DO THE FOLLOWING TO GET THE PROBLEM RESOLVED:

1) Post bond and request a court date.
2) Call CAT Scale Company direct 24 hours a day at 1-800-336-9889.
3) **IMMEDIATELY** send a copy of the citation, CAT Scale Ticket, your name, company, address, and phone number to CAT Scale Company Attn: Operations Manager.

SEE REVERSE SIDE FOR RULES, PRIZE CLAIM FORM & TRUCK ENTRY FORM

CAT SCALE

CERTIFIED AUTOMATED TRUCK SCALE

CAT SCALE COMPANY
P.O. BOX 630
WALCOTT, IA 52773
(319) 284-6263

* The four weights shown below are separate weights. The GROSS WEIGHT is the CERTIFIED WEIGHT and was weighed on a full length platform scale.

DATE: 02/24/98

SCALE CAT. 456

LOCATION: WILCO. TR. STOP. CONOVER. NC. I. 40. EXIT. 133.

STEER AXLE	10300 lb
DRIVE AXLE	33440 lb
TRAILER AXLE	36520 lb
* GROSS WEIGHT	80260 lb

PUBLIC WEIGHMASTER'S CERTIFICATE OF WEIGHT & MEASURE

NORTH CAROLINA PUBLIC WEIGHMASTER
LICENSE IMPRINT SEAL HERE
GENE BOWE APPLICABLE 1998 20842

This is to certify that the following described merchandise was weighed, counted, or measured by a public or deputy weighmaster, and when properly signed and sealed shall be prima facia evidence of the accuracy of the weight shown as prescribed by law.

LIVESTOCK, PRODUCE, PROPERTY, COMMODITY, OR ARTICLE WEIGHED: _____

COMPANY: Otes

TRACTOR # 02 TRAILER # _____

WEIGHMASTER OR WEIGHER SIGNATURE: Gene Bowe

FEE 7.00

FULL WEIGH TICKET # _____ (IF REWEIGH)

22908923
TICKET NUMBER

DRIVER IN TRUCK UNLESS CHECKED HERE: ___

© CAT SCALE COMPANY

APPENDIX D

PHOTOGRAPHS OF CLOSURE ACTIVITIES

Phase III Environmental Site Assessment - Photographs

Job Number: 98-001
Location: Parkway Chevrolet, 205 Smoky Park Highway

Date: 2/24/98
Personnel: DPG/DSC

Photo 1: Excavation of Bay 19

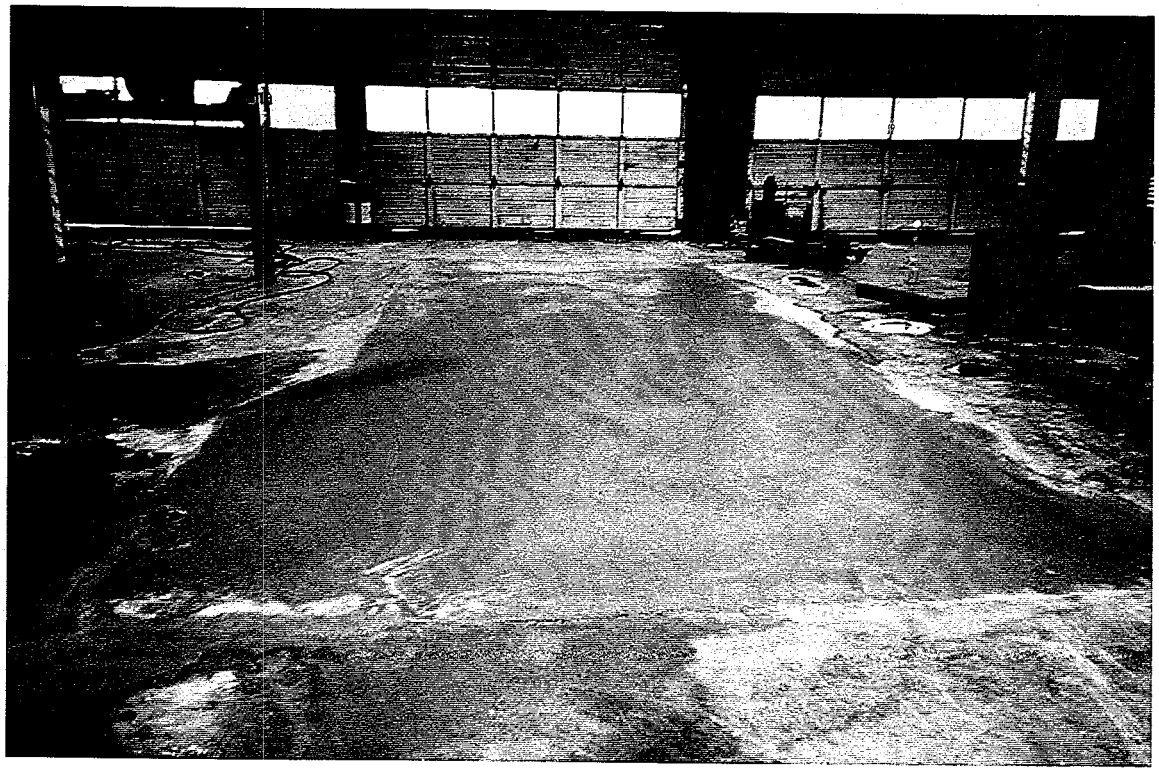

Photo 2: Post-Excavation of Bay 19

Phase III Environmental Site Assessment - Photographs

Job Number: 98-001
Location: Parkway Chevrolet, 205 Smoky Park Highway

Date: 2/24/98
Personnel: DPG/DSC

Photo 3: Backfill in Bay 17

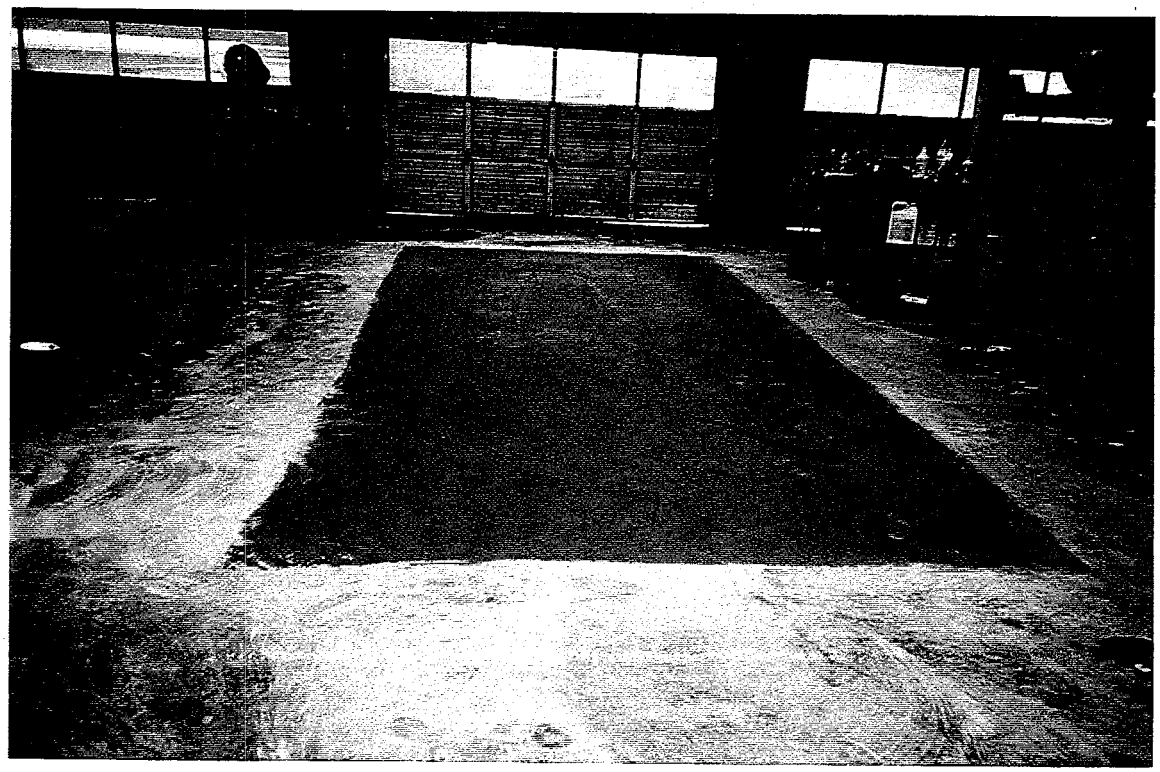

Photo 4: Post-Excavation of Bay 17

Phase III Environmental Site Assessment - Photographs

Job Number: 98-001
Location: Parkway Chevrolet, 205 Smoky Park Highway

Date: 2/24/98
Personnel: DPG/DSC

Photo 5: Excavation of Bay 3, Auto Detail Bldg.

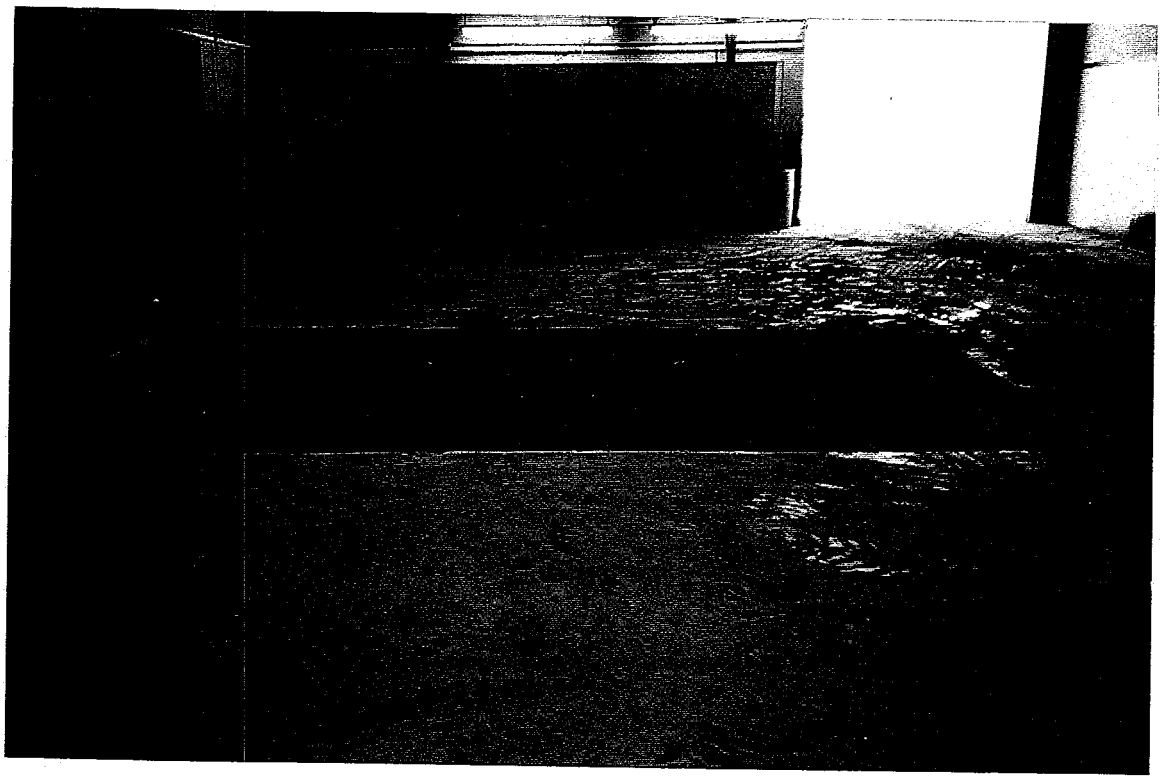

Photo 6: Backfill in Bay 7, Auto Detail Bldg.