Soil and Groundwater Assessment Report

Kee Auto Assemblage
Charlotte, Mecklenburg County, North Carolina

Prepared for
Dimensional Fund Advisors
May 3, 2016

ECS Carolinas, LLP
1200 Woodruff Road Suite H-12
Greenville, South Carolina 29607
(864) 987-1610

May 3, 2016

Mr. Kenneth Manell
Dimensional Fund Advisors
1299 Ocean Avenue
Santa Monica, California 90401

Reference: Soil and Groundwater Assessment Report
Kee Auto Assemblage
1538 South Tryon Street
Charlotte, Mecklenburg County, North Carolina
ECS Project No. 49-1558A & A1

Dear Mr. Manell:

ECS Carolinas, LLP (ECS) is pleased to provide Dimensional Fund Advisors our Soil and Groundwater Assessment Report for the above referenced property. ECS' services were conducted in accordance with the services outlined in ECS Proposal 49:431P dated February 17, 2016 and authorized on February 24, 2016 and ECS Proposal 49:924P dated April 5, 2016 and authorized on April 7, 2016. ECS appreciates the opportunity to provide our services to you. If there are questions regarding this report, or a need for further information, please contact us at (864) 987-1610.

Respectfully submitted,

ECS CAROLINAS, LLP

Britney C. Barnes
Senior Environmental Project Manager
BCBarnes@ecslimited.com
864-987-1610

John M. Stewart, PG, CPG
Principal Geologist
JStewart1@ecslimited.com
336-856-7150

TABLE OF CONTENTS

1.0 PROJECT INFORMATION 1

2.0 SCOPE OF SERVICES 1

3.0 RESULTS 5

4.0 FINDINGS AND CONCLUSIONS 5

5.0 RECOMMENDATIONS 8

6.0 QUALIFICATIONS OF REPORT 8

FIGURES

Figure 1 Site Topographic Map
Figure 2 Sample Location Map
Figure 3 Groundwater Elevation Map
Figure 4 Distribution of Tetrachloroethylene in the Groundwater
Figure 5 Distribution of Trichloroethylene in the Groundwater

APPENDICIES

Appendix A: Photographic Log
Appendix B: Laboratory Analytical Data Sheets and Chain of Custody Record

1.0 PROJECT INFORMATION

The subject site is located at 1538 South Tryon Street in Charlotte, Mecklenburg County, North Carolina (Figure 1). The subject site is comprised of six parcels that make up an approximate 3.18-acre property that is currently operated as Kee Auto Assemblage. ECS completed at Phase I Environmental Site Assessment (ESA) for the site on March 24, 2016 (ECS Project Number 49:1558).

Based on the research conducted as a part of the Phase I ESA, the subject site was identified as an historic automotive servicing station. However, based on the owner interview, the site was formerly operated as an automotive trim shop that conducted manufacturing of the interior car covers and transitioned to the manufacturing of vinyl and convertible automobile tops. Although automobile servicing was not conducted on the property, there remains the potential for undocumented use of chlorinated solvents in association with the historical operations.

In addition to the on-site historic operations, the research conducted as a part of the Phase I ESA also identified historic operations on the southern adjacent property that included a chemical laboratory, chemical warehouse, automotive servicing, and Laundromat/dry cleaning. In addition to the historic use of the southern adjacent property, a US Brownfields site was also identified in association with an automobile radiator and glass repair shop. East of the subject site, historical operation of steel manufacturing, automobile servicing, and a photo finishing laboratory were identified. The historic operations conducted on the southern adjacent property as well as to the east of the subject site are considered to represent Recognized Environmental Conditions (RECs).

Based on the initial findings of the Phase I ESA, ECS was contracted to conduct a soil and groundwater assessment of the subject site in tandem with the Phase I ESA. Subsequent to the completion of the initial soil and groundwater assessment, a supplemental groundwater assessment was conducted. The scope of the initial soil and groundwater assessment as well as the supplemental groundwater was determined based communications between Mr. Kenneth Manell with Dimensional Funds Advisors and Mr. Brian Olin and Ms. Britney Barnes with ECS. The initial groundwater and soil sampling activities were conducted on March 9, 2016 and the supplemental groundwater sampling activities were conducted on April 14, 2016.

A photographic log is included as Appendix A.

2.0 SCOPE OF SERVICES

The initial groundwater and soil assessment consisted of the advancement of six soil borings for the collection of soil samples for laboratory analysis and the installation of four temporary monitoring wells for the collection of groundwater samples. The supplemental groundwater assessment included the installation of four temporary monitoring wells, collection of groundwater samples for laboratory analysis, and surveying of the supplemental temporary monitoring wells to an arbitrary site datum. The subcontractor used for the soil sampling and temporary well installation activities was 3D Environmental Investigations. The information below provides a summary of the scope of services that were implemented for the soil and groundwater assessment.

2.1 Public Utility Clearance

Prior to commencing with field activities, ECS contacted the state's public utility services, North Carolina public utility location service, to locate and mark public utilities at the site. Required separation distances between subsurface activities and marked utilities (typically 30-inches) were maintained during the field activities.

2.2 Physical Setting and Hydrogeology

As determined from the USGS Topographical North Charlotte East, North Carolina dated 2015, the subject site is situated between approximately 720 and 770 feet above mean sea level with topography sloping to the southwest (Figure 1). No water bodies are depicted on the site. Based on a review of the topographic map and observations of general area and site topography, surface run-off would be expected to flow to the southwest towards Irwin Creek with properties to the east-northeast considered to be topographically upgradient.

The subject site is situated in the Piedmont Physiographic Province. The soils encountered in this area are the residual product of in-place chemical weathering of rock presently underlying the site and/or historic depositional events. In general, shallow unconfined groundwater movement within the overlying soils is controlled largely by topographic gradients. However, as the groundwater percolates downward, it becomes controlled by the subsurface geologic conditions. Thus, the direction of groundwater movement in the deeper aquifers may not be consistent with the reflecting topography. Recharge occurs primarily by infiltration along higher elevations and typically discharges into streams or other surface water bodies. The elevation of the shallow water table is transient and can vary with seasonal fluctuations in precipitation. Movement of shallow groundwater is generally from higher to lower elevations.

2.3 Geoprobe® Drilling Services

The soil and groundwater sampling was performed using Geoprobe® (direct push) drilling in combination with the installation of 1-inch temporary monitoring wells. The Geoprobe® consists of hydraulic jack-mounted equipment on an all-terrain vehicle (ATV). The Geoprobe® is capable of driving various forms of groundwater, soil, and soil-gas sampling probes into the ground to depths equivalent of auger refusal.

2.4 Initial Temporary Monitoring Well Installation, Soil, and Groundwater Sampling

On March 9, 2016, six soil borings were advanced for the collection of soil samples, SB-01 through SB-06, and four temporary monitoring wells were installed for the collection of groundwater samples, TW-01 through TW-04. Soil samples SB-01 through SB-04 were collocated in conjunction with temporary monitoring wells TW-01 through TW-04, respectively. On April 14, temporary monitoring wells TW-05 through TW-08 were installed. The approximate location of the soil borings and temporary monitoring wells is shown on Figure 2.

Soil boring and temporary well SB/TW-01 was advanced on the eastern portion of the site immediately outside the eastern side of the existing building. Soil boring SB/TW-02 was advanced on the southeastern property boundary adjacent to South Tryon Street. These locations are on the upgradient portion of the site. Soil boring and temporary well SB/TW-3 was advanced on the downgradient southwestern property boundary and soil boring and temporary well SB/TW-04 was advanced on the northwestern portion of the site outside the northwestern side of the existing building. Soil boring SB-05 was advanced on the northern portion of the building outside a roll-up door and soil boring SB-06 was advanced on the eastern side of the building outside another roll-up door.

The soil samples were collected by hydraulically driving a five-foot long, 1.5-inch soil sampling probe into the soil. The soil sampling probe is lined with a disposable clear plastic tube, which is replaced with each five-foot interval. After the probe was driven, the clear plastic tube filled with soil was removed from the probe. The clear plastic tube was then cut open for visual classification and screening for relative levels of volatile organic vapors using a field screening instrument, a photo ionization detector (PID). Volatile organic vapors were not detected with the PID and visual evidence of staining of the soil was not observed in the soil at the six soil boring locations. One soil sample was collected from each of the original six soil borings. The sample depths varied at each location; however, soil samples collected in close proximity to the building were focused with the top five to seven feet below the ground surface in an effort to assess for surficial releases. The sample depth is summarized on Table 1 provided in Section 3.1 (Soil Sample Results).

Prior to advancing each boring, the down hole equipment and Geoprobe® drill rig and tooling were decontaminated utilizing a high pressure steam cleaner that utilized municipal water. The down hole equipment and drill rig were decontaminated to prevent cross-contamination between the soil boring and temporary well locations.

The temporary monitoring wells were constructed with 1-inch schedule 40 PVC casing with a 10 foot section of 0.01-inch machine slotted screen. The screened interval was installed to a depth of five to seven feet into the top of the water table, as determined during drilling. The screened interval of each of the temporary wells is summarized in Table 2 provided in Section 3.2 (Groundwater Sample Results). The borehole annulus around the well screen was backfilled with clean silica filter sand to approximately 2 feet above the top of the well screen. The water levels within the temporary monitoring wells were allowed to equilibrate for several hours prior to collection of the groundwater samples.

The groundwater samples were collected from the temporary monitoring wells by pumping the groundwater to the surface with a peristaltic pump through Teflon, dedicated sampling tubing at each sampling location. Prior to the collection of the groundwater samples, approximately five gallons of groundwater was purged from each temporary monitoring well.

The sampler collected each soil and groundwater sample while wearing a new pair of disposable nitrile gloves and placed the samples into laboratory prepared containers. The sample containers were labeled with ECS project number, sample identification, sample date and time, and requested analytical analysis. The containers were placed into protective packaging material and placed into a cooler with

ice to maintain the samples at approximately 4° Celsius (C°). The samples were submitted to a North Carolina certified laboratory, Prism Laboratories, Inc., for chemical analysis for volatile organic compounds (VOCs) using EPA Method 8260 and semi-volatile organic compounds (SVOCs) using EPA Method 8270.

ECS maintained proper chain-of-custody (COC) procedures throughout the sample collection and transportation process for the groundwater samples. Copies of the COCs are included with the laboratory analytical data provided in Appendix B.

Following the completion of the sampling activities, the temporary monitoring wells were removed and the boreholes were backfilled with bentonite to just below the ground surface.

2.5 Supplemental Temporary Monitoring Well Installation and Groundwater Sampling

On April 14, 2016, temporary monitoring wells TW-05 through TW-08 were installed and sampled. Temporary monitoring wells TW-05 through TW-08 were installed at locations surrounding the initial temporary well TW-03 and at other positions south of the existing building. These wells were installed in an effort to further delineate the constituents detected during the initial assessment, to understand the direction of groundwater flow, and attempt to identify the source of the constituents detected in the groundwater during the initial assessment. The approximate location of these temporary monitoring wells is shown on Figure 2.

In general, the temporary monitoring wells were installed and sampled consistent with the initial assessment, as described above. Groundwater samples collected from the temporary monitoring wells were submitted to Prism Laboratories, Inc. for analysis of VOCs using EPA Method 8260. Approximately 24-hours following the installation and sampling of the temporary monitoring wells, the depth to groundwater was gauged. The ground surface and top of well casing were surveyed to an arbitrary site datum to facilitate the ability to calculate groundwater elevations and assess groundwater flow direction.

3.0 SAMPLE RESULTS

The following provides a summary of the laboratory analytical results for both the soil and groundwater samples collected. The laboratory analytical data is provided in Appendix B.

3.1 Soil Sample Results

Laboratory analysis of the soil samples SB-01, SB-05, and SB-06 detected one VOC, acetone, at concentrations above the laboratory reporting limit. Acetone is a common laboratory artifact is not believed to represent site conditions. Laboratory analysis did not detected VOCs in the remaining soil samples, SB-02, SB-03, or SB-04. Laboratory analysis did not detected SVOCs in the soil samples.

The table below provides a summary of the sample depths and concentrations of acetone detected by the laboratory.

Table 1
Soil Sample Results

Parameter	SB-01	SB-02	SB-03	SB-04	SB-05	SB-06	NC IHSB PRSG
Sample Depth	4-5 ft bgs	10-11 ft bgs	6-7 ft bgs	8-9 ft bgs	3-4 ft bgs	3.5-4.5 ft bgs	
Acetone	0.037 J	BRL	BRL	BRL	0.13	0.032 J	12,000
Remaining VOCS	BRL	BRL	BRL	BRL	BRL	BRL	--
SVOCS	BRL	BRL	BRL	BRL	BRL	BRL	--

Concentrations reported in mg/kg
Comparison Criteria = North Carolina Division of Waste Management IHSB Preliminary Soil Remediation Goal (PSRG)
IHSB = Inactive Hazardous Sites Branch
Ft bgs = feet below the ground surface
BRL= Below Reporting Limit
J = Estimated concentration above the laboratory detection limit but below the laboratory reporting limit.

3.2 Groundwater Sample Results & Groundwater Flow

Laboratory analysis of the groundwater samples detected acetone in one sample, TW-03, and 1,1-dichlorotehylene (1,1-DCE) and tetrachloroethylene (PCE) in five samples, TW-01, TW-03, TW-05, TW-06, and TW-07 at concentrations above the laboratory reporting limits. The detected concentrations of acetone and 1,1-DCE were below their respective North Carolina Department of Environmental Quality 2L Groundwater Quality Standards (NC2LGWQS). The detected concentration of PCE was below the NC2LGWQS in groundwater samples collected from TW-01, TW-06, and TW-07; however, the detected concentrations of this constituent exceed the NC2LGWQS in groundwater samples TW-03 and TW-05. Additionally, trichloroethylene (TCE) was detected in samples collected from TW-05, TW-06, and TW-07 at concentrations above the laboratory reporting limits and was above the NC2LGWQS in the sample collected from TW-05.

In addition to the comparison to the NC2LGWQS, the analytical data for the groundwater samples were also compared to the North Carolina Division of Waste Management (NC DWM) Vapor Screening Levels (VSL) for a residential and non-residential scenario. Neither 1,1-DCE nor PCE were detected at concentrations above either the residential or non-residential VSLs. TCE was detected a concentration above the residential VSL in the samples collected from temporary well TW-05, TW-06, and TW-07, however, with the exception of TW-05, the concentrations were below the non-residential VSL for this constituent.

The tables below provide a summary of the temporary well screened intervals, depth to groundwater, groundwater elevation (where applicable) and constituent concentrations detected by the laboratory for each of the sampling events – the initial groundwater sample results are provided on Table 2 (below) and the supplemental groundwater sample results are provided on Table 3 (below).

As previously discuss, the depth to groundwater was measured in the four supplemental monitoring wells approximately 24-hours following their installation. The ground surface and the top of the well casing was also surveyed to a site datum and elevations of the well casing were used to calculate the groundwater elevations in the supplemental monitoring well set. Based on the depth to water and surveyed top of casing elevation, the lowest groundwater elevation was calculated to be at TW-06 and the highest groundwater elevation was calculated to be at TW-05. Based on the calculated groundwater elevations in each of the four wells, TW-05 through TW-08, it appears that groundwater may be flowing to the north toward TW-06, as shown on Figure 3.

Table 2
Groundwater Sample Results – March 19, 2016

Parameter	**TW-01**	**TW-02**	**TW-03**	**TW-04**	**NC2L GWQS**	**NC DMW VSL Residential/ Non-Residential**
Screened Interval (ft bgs)	15-25	8-18	13-23	15-25		
Depth to Groundwater	7.0	5.75	14.2	15.1		
Acetone	BRL	BRL	4.3 J	BRL	600	4,520,000/19,000,000
1,1-Dichloroethylene	0.6	BRL	2.4	BRL	350	39.1/164
Tetrachloroethylene	0.69	BRL	**1.3**	BRL	0.7	11.5/48.4
Remaining VOCs	BRL	BRL	BRL	BRL	--	--
SVOCs	BRL	BRL	BRL	BRL	--	--

Concentrations reported in ug/L
North Carolina Department of Environmental Quality 2L Groundwater Quality Standard
North Carolina Division of Waste Management Vapor Screening Level
Depth to water is measured in feet below the top of the ground surface
Ft bgs – feet below the ground surface
BRL- Below Reporting Limit
J – Estimated concentration above the laboratory detection limit but below the laboratory reporting limit
Bold – concentration is above the 2LGWQS

Table 3
Groundwater Sample Results – April 14, 2016

Parameter	TW-05	TW-06	TW-07	TW-08	NC2L GWQS	NC DMW VSL Residential/ Non-Residential
Screened Interval (ft bgs)	13-23	13-23	13-23	13-23		
Depth to Groundwater	9.95	16.15	9.36	17.01		
Top of Screen Elevation	91.64	94.12	96.05	101.22		
Groundwater Elevation	81.69	77.97	86.69	84.21		
1,1-Dichloroethylene	4.0	1.0	0.89	BRL	350	39.1/164
Tetrachloroethylene	**1.9**	0.68	0.62	BRL	0.7	11.5/48.4
Trichloroethylene	***11***	*2.6*	*2.8*	BRL	3	1.04/4.35
Remaining VOCs	BRL	BRL	BRL	BRL	--	--

Concentrations reported in ug/L
North Carolina Department of Environmental Quality 2L Groundwater Quality Standard
North Carolina Division of Waste Management Vapor Screening Level
Depth to water is measured in feet below the top of the ground surface
Ft bgs – feet below the ground surface
BRL- Below Reporting Limit
Bold – concentration is above the 2LGWQS
Italic – Concentration is above the Vapor Screening Level

4.0 FINDINGS AND CONCLUSIONS

Based on the results of this assessment, ECS concludes the following:

- Visual evidence of impacts was not observed in the soil samples collected and no constituents of concern were detected at concentrations above the laboratory detection limits, with the exception of acetone. It does not appear that soil has been adversely impacted by the operation of the Kee Auto facility in the areas where samples were collected.

- Three chlorinated VOCs were detected in one or more of the groundwater samples collected, PCE, TCE, and 1,1-DCE. PCE is a common dry cleaning chemical and is also used as a degreasing solvent. Both TCE and 1,1-DCE are common degradation, or daughter products, of PCE.

- The highest chlorinated VOC concentrations were detected in temporary monitoring wells TW-03 and TW-05, which are located on the southwestern corner of the property. PCE was detected at a concentration above the NC2LGWQS at both of these locations and TCE was detected at a concentration above the NC2LGWQS at TW-05.

- Although TCE was detected at a concentration above the NC2LGWQS in the samples collected from only one temporary well, the concentration of this constituent detected in wells TW-05, TW-06, and TW-07 exceed the residential vapor screening level. In addition, the concentration of TCE detected

in TW-05 also exceeded the non-residential vapor screening level while the concentrations detected in TW-06 and TW-07 were below this screening level.

- Although chlorinated VOCs were detected in the groundwater at other locations, the concentrations were below their respective NC2LGWQS. In addition, constituent concentrations detected in the temporary wells located in close proximity to the existing building were lower than those detected at the southwestern corner of the property.

- Based on the spatial distribution of the chlorinated VOCs in the groundwater (Figure 4 and Figure 5) and the direction of groundwater flow, it does not appear that the impacts are a result of historic or current operations conducted at the site.

- The source of the chlorinated VOCs detected in the groundwater appears to be from an off-site source located to the southwest of the site.

5.0 RECOMMENDATIONS

Based on the results of this assessment, ECS recommends the following:

- ECS does not recommend additional assessment at this time; however, depending on the end use of the site (residential versus non-residential), consideration of a soil gas assessment to determine if a vapor barrier may be needed prior to future construction activities may be warranted.

- ECS recommends that at copy of this report be provided to the current property owner.

6.0 QUALIFICATIONS OF REPORT

The activities and evaluative approaches used in this assessment are consistent with those normally employed in environmental assessment projects of this type. Our evaluation of site conditions has been based on our understanding of the site project information and the data obtained during our field activities. This report was prepared for the express use of Dimensional Fund Advisors. Use of this report by other individuals or companies implies their acceptance of the General Conditions of Service of the original contract.

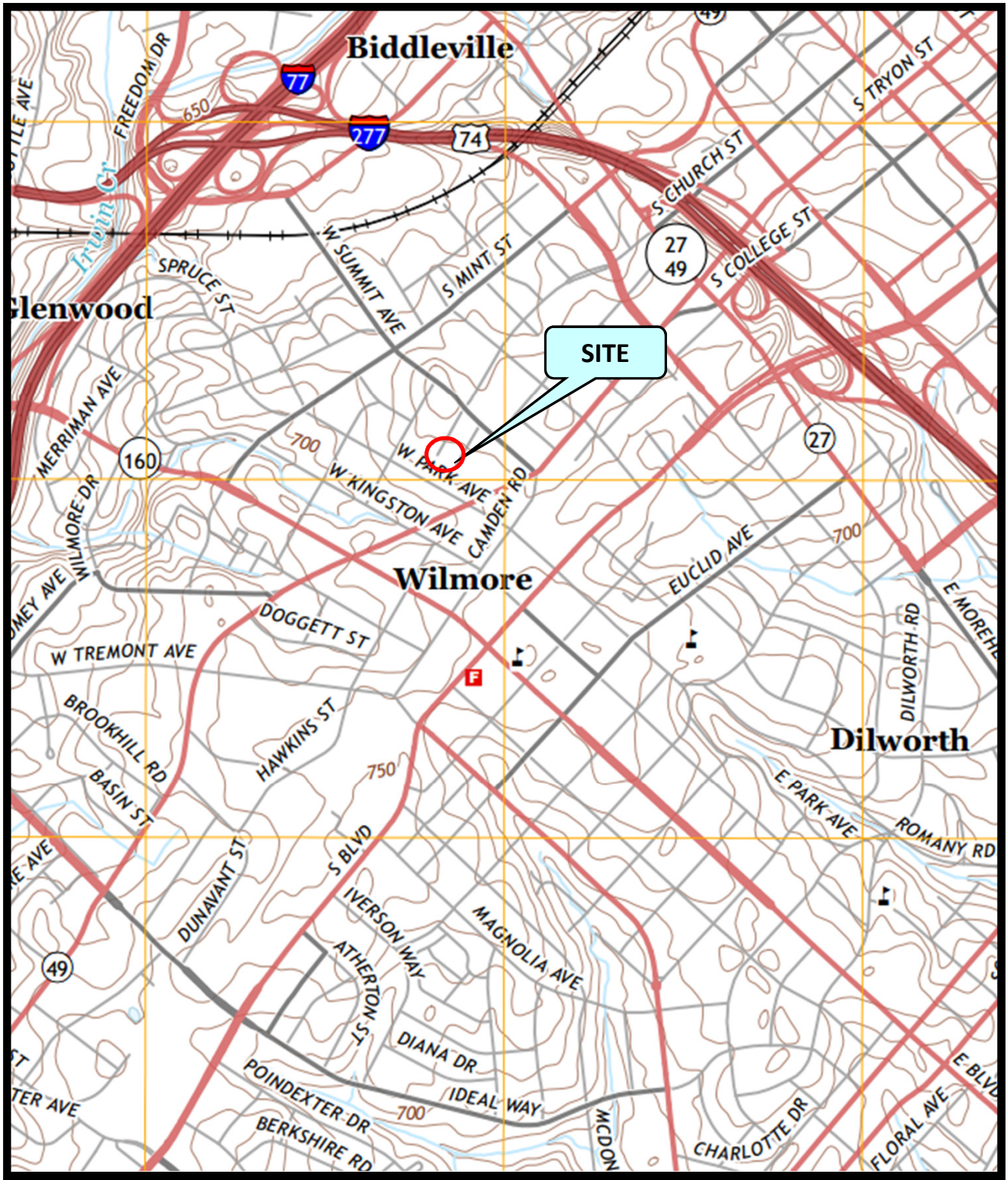

SOURCE:
USGS TOPOGRAPHIC MAP
NORTH CHARLOTTE EAST NORTH CAROLINA
QUADRANGLE
DATED 2013
SCALE:
1-inch = 1500-feet

1' 750' 1,500'

FIGURE 1
SITE TOPOGRAPHIC MAP

KEE AUTO ASSEMBLAGE
1538 SOUTH TRYON STREET
CHARLOTTE, MECKLENBURG COUNTY,
NORTH CAROLINA

ECS PROJECT NO. 49:1558 A & A1

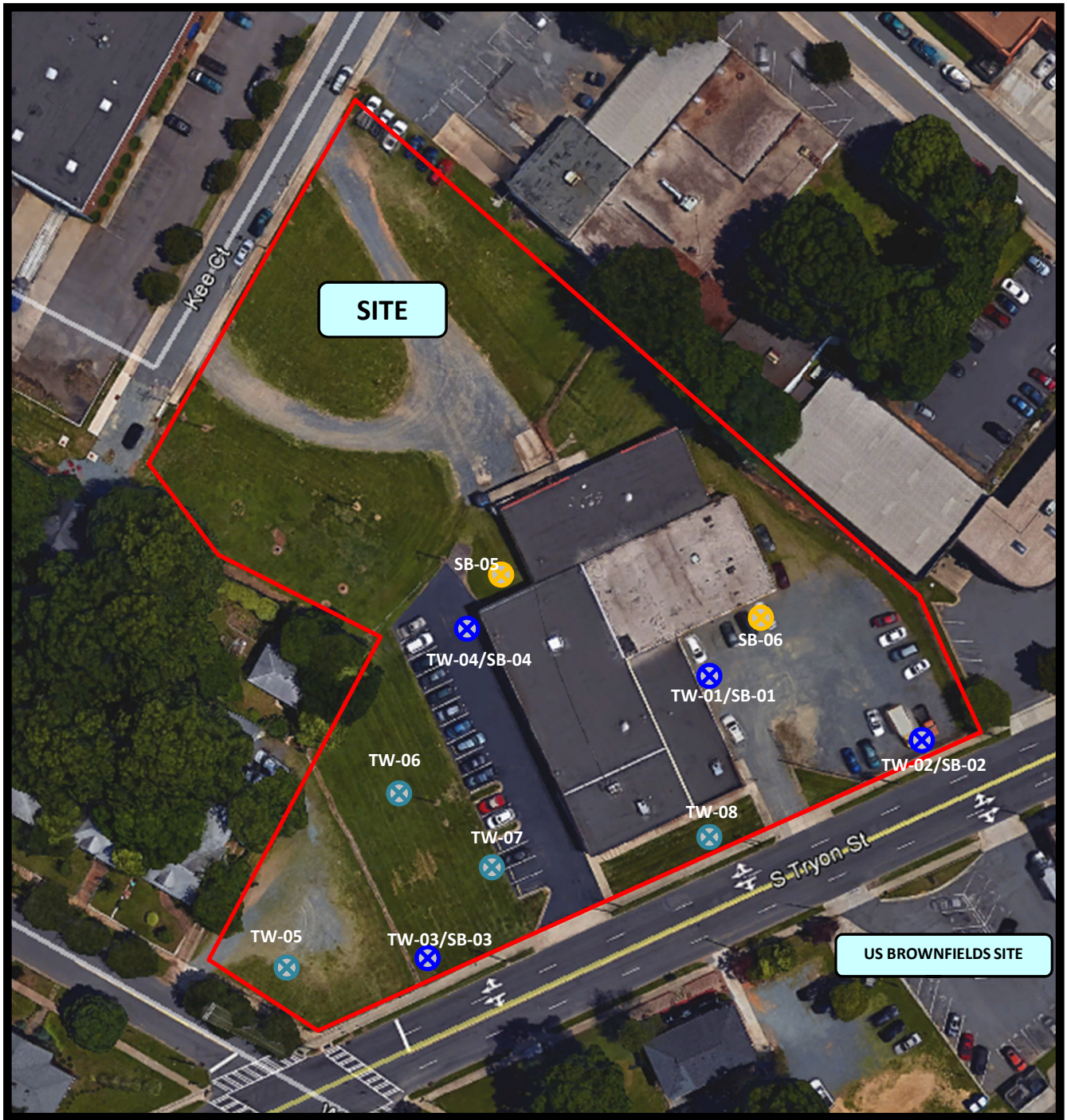

LEGEND

TW-01 — APPROXIMATE LOCATION OF TEMPORARY WELL, GROUNDWATER AND SOIL SAMPLE

SB-06 — APPROXIMATE LOCATION OF SOIL SAMPLE ONLY

APPROXIMATE SITE BOUNDARY

TW-05 — APPROXIMATE LOCATION OF NEW TEMP WELL

SOURCE:
GOOGLE EARTH, DATED 2014

SCALE:
1-inch = ~ 100 feet

1' 45' 90'

FIGURE 2
SAMPLE LOCATION MAP

KEE AUTO ASSEMBLAGE
1538 SOUTH TRYON STREET
CHARLOTTE, MECKLENBURG COUNTY,
NORTH CAROLINA

ECS PROJECT NO. 49:1558 A & A1

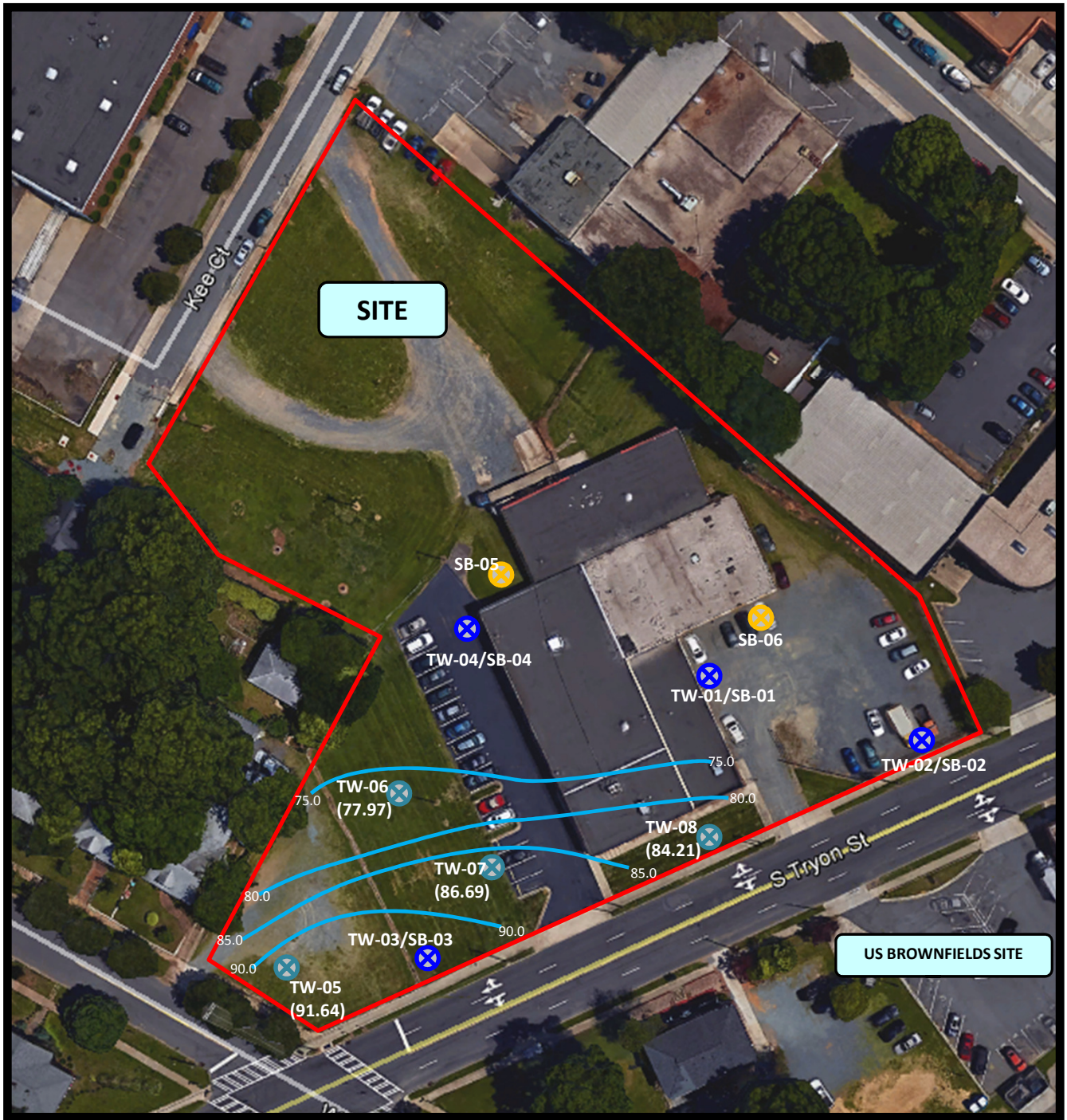

LEGEND

TW-01 — APPROXIMATE LOCATION OF TEMPORARY WELL, GROUNDWATER AND SOIL SAMPLE

90.0 — GROUNDWATER CONTOUR

(91.64) — GROUNDWATER ELEVATION FEET BELOW TOP OF WELL CASING

SB-06 — APPROXIMATE LOCATION OF SOIL SAMPLE ONLY

TW-05 — APPROXIMATE LOCATION OF NEW TEMP WELL

APPROXIMATE SITE BOUNDARY

SOURCE:
GOOGLE EARTH, DATED 2014

SCALE:
1-inch = ~ 100 feet

1' 45' 90'

FIGURE 3
GROUNDWATER ELEVATION MAP

KEE AUTO ASSEMBLAGE
1538 SOUTH TRYON STREET
CHARLOTTE, MECKLENBURG COUNTY,
NORTH CAROLINA

ECS PROJECT NO. 49:1558 A & A1

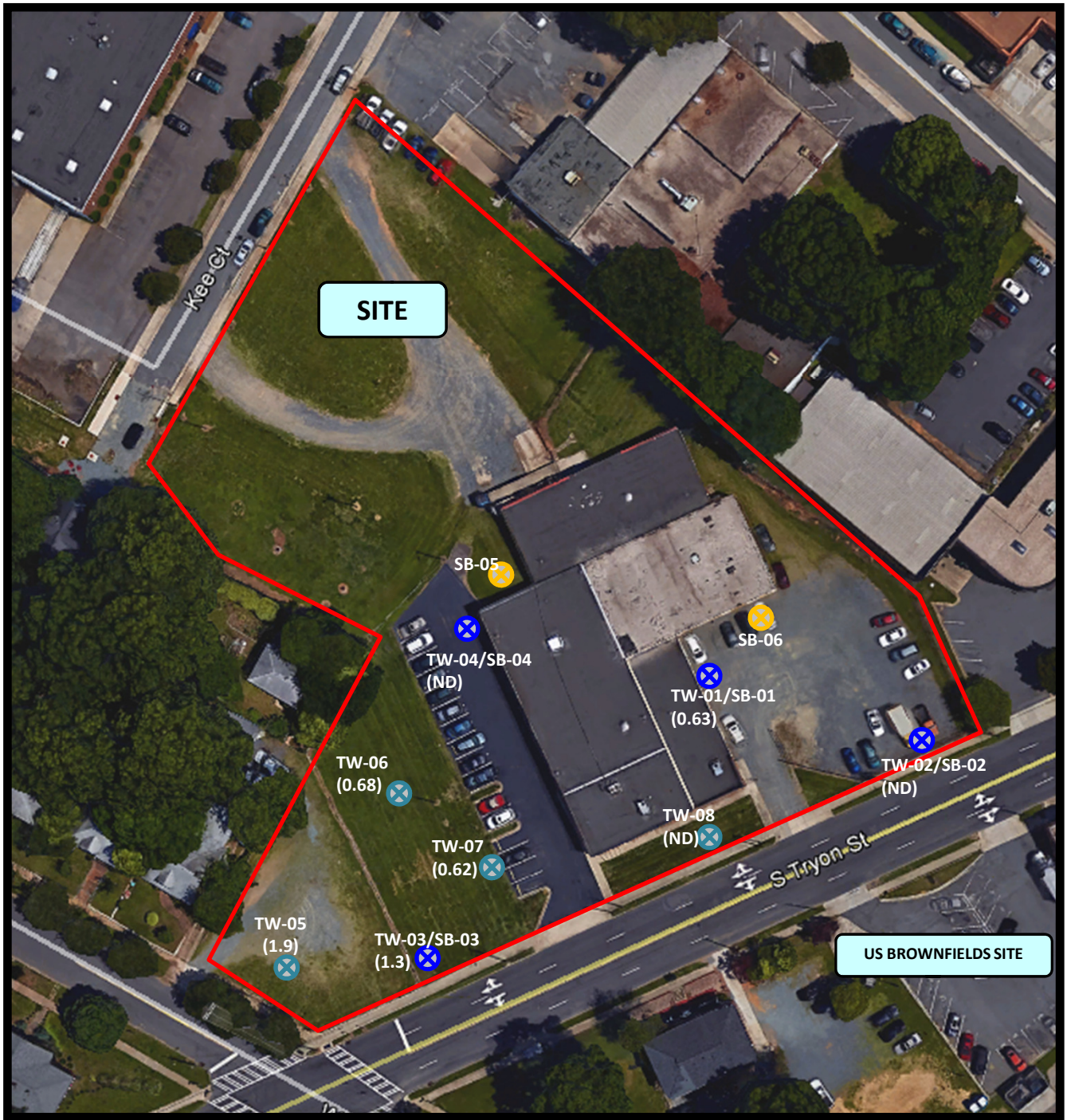

LEGEND

TW-01 — APPROXIMATE LOCATION OF TEMPORARY WELL, GROUNDWATER AND SOIL SAMPLE

APPROXIMATE SITE BOUNDARY

(1.9) — CONCENTRATION OF TETRACHLOROETHYLENE IN UG/L (NC2L STANDARD 0.7 UG./L)
ND – NOT DETECTED

SB-06 — APPROXIMATE LOCATION OF SOIL SAMPLE ONLY

TW-05 — APPROXIMATE LOCATION OF NEW TEMP WELL

SOURCE:
GOOGLE EARTH, DATED 2014

SCALE:
1-inch = ~ 100 feet

1' 45' 90'

FIGURE 4
DISTRIBUTION OF TETRACHLOROETHYLENE IN GROUNDWATER

KEE AUTO ASSEMBLAGE
1538 SOUTH TRYON STREET
CHARLOTTE, MECKLENBURG COUNTY, NORTH CAROLINA
ECS PROJECT NO. 49:1558 A & A1

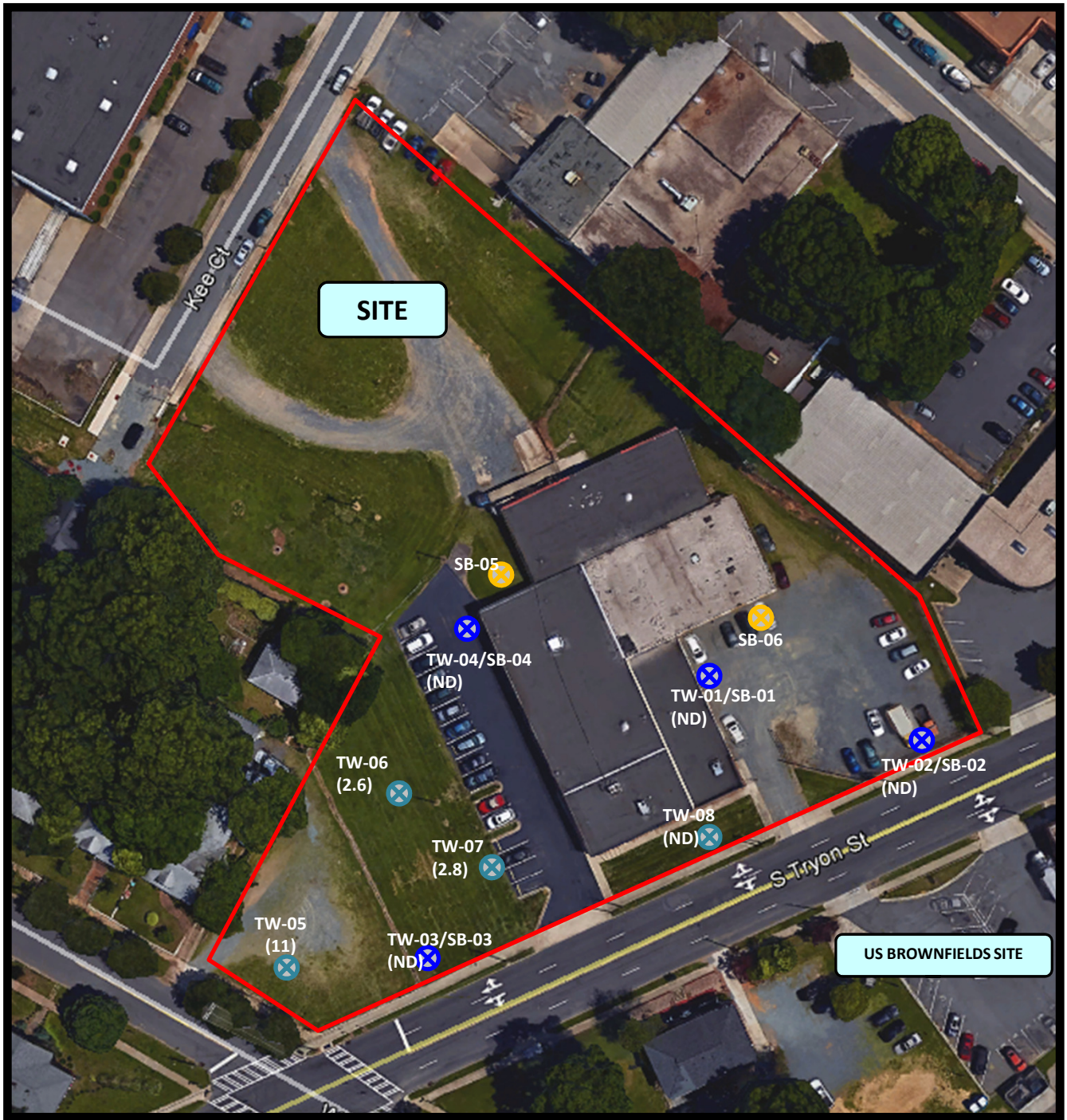

LEGEND

TW-01 — APPROXIMATE LOCATION OF TEMPORARY WELL, GROUNDWATER AND SOIL SAMPLE

APPROXIMATE SITE BOUNDARY

(11) CONCENTRATION OF TRICHLOROETHYLENE IN UG/L (NC2L STANDARD 3 UG/L)
ND – NOT DETECTED

SB-06 — APPROXIMATE LOCATION OF SOIL SAMPLE ONLY

TW-05 — APPROXIMATE LOCATION OF NEW TEMP WELL

SOURCE:
GOOGLE EARTH, DATED 2014

SCALE:
1-inch = ~ 100 feet

1' 45' 90'

FIGURE 5
DISTRIBUTION OF TRICHLOROETHYLENE IN GROUNDWATER

KEE AUTO ASSEMBLAGE
1538 SOUTH TRYON STREET
CHARLOTTE, MECKLENBURG COUNTY, NORTH CAROLINA
ECS PROJECT NO. 49:1558 A & A1

Photograph 1: View of the site looking southwest from South Tryon Street

Photograph 2: View of the soil boring and temporary well location SB/TW-01

PHOTOGRAPH LOG

Kee Auto Assemblage
1538 South Tryon Street
Charlotte, Mecklenburg County, North Carolina

ECS Project Number 49:1558A & A1

Photograph 3: View of soil boring and temporary well location SB/TW-02 (upgradient southeast corner of property)

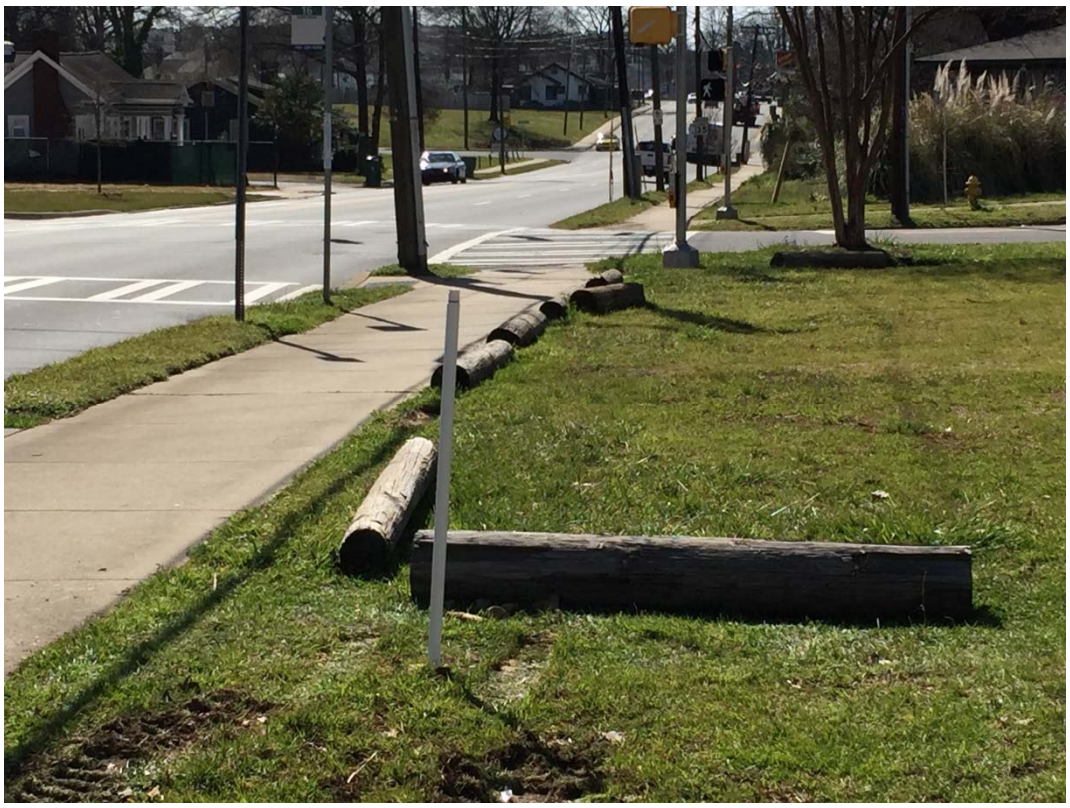

Photograph 4:View of soil boring and temporary well location SB/TW-03 (downgradient souwest corner of property)

PHOTOGRAPH LOG

Kee Auto Assemblage
1538 South Tryon Street
Charlotte, Mecklenburg County, North Carolina

ECS Project Number 49:1558A & A1

Photograph 5: View of soil boring and temporary well location SB/TW-04 (northwest portion of the building)

Photograph 6: View of area where soil boring SB-05 was located (northern portion of building)

PHOTOGRAPH LOG

Kee Auto Assemblage
1538 South Tryon Street
Charlotte, Mecklenburg County, North Carolina

ECS Project Number 49:1558A & A1

Photograph 7: View of location where soil boring SB-06 was located

Photograph 8: View of southern adjoining property across South Tryon Street; facing southeast

PHOTOGRAPH LOG

Kee Auto Assemblage
1538 South Tryon Street
Charlotte, Mecklenburg County, North Carolina

ECS Project Number 49:1558A & A1

Photograph 9: View of temporary well location TW-05

Photograph 10: View of temporary well location TW-07

PHOTOGRAPH LOG

Kee Auto Assemblage
1538 South Tryon Street
Charlotte, Mecklenburg County, North Carolina

ECS Project Number 49:1558A & A1

Photograph 11: View of temporary well location TW-07

Photograph 12: View of temporary well location TW-08

PHOTOGRAPH LOG

Kee Auto Assemblage
1538 South Tryon Street
Charlotte, Mecklenburg County, North Carolina

ECS Project Number 49:1558A & A1

NC Certification No. 402
SC Certification No. 99012
NC Drinking Water Cert No. 37735
VA Certification No. 460211
DoD ELAP: L-A-B Accredited Certificate No. L2307
ISO/IEC 17025: L-A-B Accredited Certificate No. L2307

Case Narrative

03/17/2016

ECS Carolinas, LLP (Greenville)
Britney Barnes
1200 Woodruff Road Suite H-12
Greenville, SC 29607

Project: Kee Auto (Tryon St.)

Lab Submittal Date: 03/10/2016
Prism Work Order: 6030186

This data package contains the analytical results for the project identified above and includes a Case Narrative, Sample Results and Chain of Custody. Unless otherwise noted, all samples were received in acceptable condition and processed according to the referenced methods.

Data qualifiers are flagged individually on each sample. A key reference for the data qualifiers appears at the end of this case narrative.

Please call if you have any questions relating to this analytical report.

Respectfully,

PRISM LABORATORIES, INC.

Angela D. Overcash
VP Laboratory Services

Reviewed By Terri W. Cole For Angela D. Overcash
Project Manager

Data Qualifiers Key Reference:

CCV	CCV result is above the control limits. Analyte not detected in the sample. No further action taken.
D	RPD value outside of the control limits.
J	Detected but below the Reporting Limit; therefore, result is an estimated concentration (CLP J-Flag).
L	Parameter reported with possible low bias. LCS recovery below the QC limit.
L1	LCS recovery outside of the QC limits. LCSD recovery within the limits. No further action taken.
L2	LCSD recovery outside of the QC limits. LCS recovery within the limits. No further action taken.
LH	High LCS recovery. Analyte not detected in the sample(s). No further action taken.
BRL	Below Reporting Limit
MDL	Method Detection Limit
RPD	Relative Percent Difference
*	Results reported to the reporting limit. All other results are reported to the MDL with values between MDL and reporting limit indicated with a J.

This report should not be reproduced, except in its entirety, without the written consent of Prism Laboratories, Inc.

449 Springbrook Road - P.O. Box 240543 - Charlotte, NC 28224-0543
Phone: 704/529-6364 - Toll Free Number: 1-800/529-6364 - Fax: 704/525-0409

Sample Receipt Summary

03/17/2016

Prism Work Order: 6030186

Client Sample ID	Lab Sample ID	Matrix	Date Sampled	Date Received
SB-01	6030186-01	Solid	03/09/16	03/10/16
SB-02	6030186-02	Solid	03/09/16	03/10/16
SB-03	6030186-03	Solid	03/09/16	03/10/16
SB-04	6030186-04	Solid	03/09/16	03/10/16
SB-05	6030186-05	Solid	03/09/16	03/10/16
SB-06	6030186-06	Solid	03/09/16	03/10/16
TW-01	6030186-07	Water	03/09/16	03/10/16
TW-02	6030186-08	Water	03/09/16	03/10/16
TW-03	6030186-09	Water	03/09/16	03/10/16
TW-04	6030186-10	Water	03/09/16	03/10/16

Samples were received in good condition at 4.4 degrees C unless otherwise noted.

This report should not be reproduced, except in its entirety, without the written consent of Prism Laboratories, Inc.

449 Springbrook Road - P.O. Box 240543 - Charlotte, NC 28224-0543
Phone: 704/529-6364 - Toll Free Number: 1-800/529-6364 - Fax: 704/525-0409

Summary of Detections

03/17/2016

Prism Work Order: 6030186

Prism ID	Client ID	Parameter	Method	Result		Units
6030186-01	SB-01	Acetone	8260B	0.037	J	mg/kg dry
6030186-05	SB-05	Acetone	8260B	0.13		mg/kg dry
6030186-06	SB-06	Acetone	8260B	0.032	J	mg/kg dry
6030186-07	TW-01	1,1-Dichloroethylene	8260B	0.60		ug/L
6030186-07	TW-01	Tetrachloroethylene	8260B	0.69		ug/L
6030186-08	TW-02	Acetone	8260B	4.3	J	ug/L
6030186-09	TW-03	1,1-Dichloroethylene	8260B	2.4		ug/L
6030186-09	TW-03	Tetrachloroethylene	8260B	1.3		ug/L

This report should not be reproduced, except in its entirety, without the written consent of Prism Laboratories, Inc.

449 Springbrook Road - P.O. Box 240543 - Charlotte, NC 28224-0543
Phone: 704/529-6364 - Toll Free Number: 1-800/529-6364 - Fax: 704/525-0409

ECS Carolinas, LLP (Greenville)
Attn: Britney Barnes
1200 Woodruff Road Suite H-12
Greenville, SC 29607

Project: Kee Auto (Tryon St.)

Sample Matrix: Solid

Client Sample ID: SB-01
Prism Sample ID: 6030186-01
Prism Work Order: 6030186
Time Collected: 03/09/16 12:55
Time Submitted: 03/10/16 10:19

Parameter	Result	Units	Report Limit	MDL	Dilution Factor	Method	Analysis Date/Time	Analyst	Batch ID
General Chemistry Parameters									
% Solids	**83.4**	**% by Weight**	**0.100**	**0.100**	**1**	**SM2540 G**	**3/14/16 12:14**	**SLS**	**P6C0232**
Semivolatile Organic Compounds by GC/MS									
1,2,4-Trichlorobenzene	BRL	mg/kg dry	0.40	0.062	1	8270D	3/14/16 18:48	JMV	P6C0219
1,2-Dichlorobenzene	BRL	mg/kg dry	0.40	0.060	1	8270D	3/14/16 18:48	JMV	P6C0219
1,3-Dichlorobenzene	BRL	mg/kg dry	0.40	0.056	1	8270D	3/14/16 18:48	JMV	P6C0219
1,4-Dichlorobenzene	BRL	mg/kg dry	0.40	0.058	1	8270D	3/14/16 18:48	JMV	P6C0219
1-Methylnaphthalene	BRL	mg/kg dry	0.40	0.076	1	8270D	3/14/16 18:48	JMV	P6C0219
2,4,6-Trichlorophenol	BRL	mg/kg dry	0.40	0.074	1	8270D	3/14/16 18:48	JMV	P6C0219
2,4-Dichlorophenol	BRL	mg/kg dry	0.40	0.077	1	8270D	3/14/16 18:48	JMV	P6C0219
2,4-Dimethylphenol	BRL	mg/kg dry	0.40	0.061	1	8270D	3/14/16 18:48	JMV	P6C0219
2,4-Dinitrophenol	BRL	mg/kg dry	0.40	0.055	1	8270D	3/14/16 18:48	JMV	P6C0219
2,4-Dinitrotoluene	BRL	mg/kg dry	0.40	0.048	1	8270D	3/14/16 18:48	JMV	P6C0219
2,6-Dinitrotoluene	BRL	mg/kg dry	0.40	0.053	1	8270D	3/14/16 18:48	JMV	P6C0219
2-Chloronaphthalene	BRL	mg/kg dry	0.40	0.057	1	8270D	3/14/16 18:48	JMV	P6C0219
2-Chlorophenol	BRL	mg/kg dry	0.40	0.056	1	8270D	3/14/16 18:48	JMV	P6C0219
2-Methylnaphthalene	BRL	mg/kg dry	0.40	0.063	1	8270D	3/14/16 18:48	JMV	P6C0219
2-Methylphenol	BRL	mg/kg dry	0.40	0.051	1	8270D	3/14/16 18:48	JMV	P6C0219
2-Nitrophenol	BRL	mg/kg dry	0.40	0.072	1	8270D	3/14/16 18:48	JMV	P6C0219
3,3'-Dichlorobenzidine	BRL	mg/kg dry	0.40	0.078	1	8270D	3/14/16 18:48	JMV	P6C0219
3/4-Methylphenol	BRL	mg/kg dry	0.40	0.049	1	8270D	3/14/16 18:48	JMV	P6C0219
4,6-Dinitro-2-methylphenol	BRL	mg/kg dry	0.40	0.059	1	8270D	3/14/16 18:48	JMV	P6C0219
4-Bromophenyl phenyl ether	BRL	mg/kg dry	0.40	0.068	1	8270D	3/14/16 18:48	JMV	P6C0219
4-Chloro-3-methylphenol	BRL	mg/kg dry	0.40	0.056	1	8270D	3/14/16 18:48	JMV	P6C0219
4-Chloroaniline	BRL	mg/kg dry	0.40	0.048	1	8270D	3/14/16 18:48	JMV	P6C0219
4-Chlorophenyl phenyl ether	BRL	mg/kg dry	0.40	0.051	1	8270D	3/14/16 18:48	JMV	P6C0219
4-Nitrophenol	BRL	mg/kg dry	0.40	0.061	1	8270D	3/14/16 18:48	JMV	P6C0219
Acenaphthene	BRL	mg/kg dry	0.40	0.054	1	8270D	3/14/16 18:48	JMV	P6C0219
Acenaphthylene	BRL	mg/kg dry	0.40	0.057	1	8270D	3/14/16 18:48	JMV	P6C0219
Anthracene	BRL	mg/kg dry	0.40	0.064	1	8270D	3/14/16 18:48	JMV	P6C0219
Azobenzene	BRL	mg/kg dry	0.40	0.052	1	8270D	3/14/16 18:48	JMV	P6C0219
Benzo(a)anthracene	BRL	mg/kg dry	0.40	0.052	1	8270D	3/14/16 18:48	JMV	P6C0219
Benzo(a)pyrene	BRL	mg/kg dry	0.40	0.043	1	8270D	3/14/16 18:48	JMV	P6C0219
Benzo(b)fluoranthene	BRL	mg/kg dry	0.40	0.046	1	8270D	3/14/16 18:48	JMV	P6C0219
Benzo(g,h,i)perylene	BRL	mg/kg dry	0.40	0.043	1	8270D	3/14/16 18:48	JMV	P6C0219
Benzo(k)fluoranthene	BRL	mg/kg dry	0.40	0.052	1	8270D	3/14/16 18:48	JMV	P6C0219
Benzoic Acid	BRL	mg/kg dry	0.40	0.033	1	8270D	3/14/16 18:48	JMV	P6C0219
Benzyl alcohol	BRL	mg/kg dry	0.40	0.052	1	8270D	3/14/16 18:48	JMV	P6C0219
bis(2-Chloroethoxy)methane	BRL	mg/kg dry	0.40	0.069	1	8270D	3/14/16 18:48	JMV	P6C0219
Bis(2-Chloroethyl)ether	BRL	mg/kg dry	0.40	0.056	1	8270D	3/14/16 18:48	JMV	P6C0219
Bis(2-chloroisopropyl)ether	BRL	mg/kg dry	0.40	0.068	1	8270D	3/14/16 18:48	JMV	P6C0219
Bis(2-Ethylhexyl)phthalate	BRL	mg/kg dry	0.40	0.059	1	8270D	3/14/16 18:48	JMV	P6C0219

This report should not be reproduced, except in its entirety, without the written consent of Prism Laboratories, Inc.

ECS Carolinas, LLP (Greenville)
Attn: Britney Barnes
1200 Woodruff Road Suite H-12
Greenville, SC 29607

Project: Kee Auto (Tryon St.)

Sample Matrix: Solid

Client Sample ID: SB-01
Prism Sample ID: 6030186-01
Prism Work Order: 6030186
Time Collected: 03/09/16 12:55
Time Submitted: 03/10/16 10:19

Parameter	Result	Units	Report Limit	MDL	Dilution Factor	Method	Analysis Date/Time	Analyst	Batch ID
Butyl benzyl phthalate	BRL	mg/kg dry	0.40	0.056	1	8270D	3/14/16 18:48	JMV	P6C0219
Chrysene	BRL	mg/kg dry	0.40	0.050	1	8270D	3/14/16 18:48	JMV	P6C0219
Dibenzo(a,h)anthracene	BRL	mg/kg dry	0.40	0.048	1	8270D	3/14/16 18:48	JMV	P6C0219
Dibenzofuran	BRL	mg/kg dry	0.40	0.060	1	8270D	3/14/16 18:48	JMV	P6C0219
Diethyl phthalate	BRL	mg/kg dry	0.40	0.055	1	8270D	3/14/16 18:48	JMV	P6C0219
Dimethyl phthalate	BRL	mg/kg dry	0.40	0.052	1	8270D	3/14/16 18:48	JMV	P6C0219
Di-n-butyl phthalate	BRL	mg/kg dry	0.40	0.056	1	8270D	3/14/16 18:48	JMV	P6C0219
Di-n-octyl phthalate	BRL	mg/kg dry	0.40	0.049	1	8270D	3/14/16 18:48	JMV	P6C0219
Fluoranthene	BRL	mg/kg dry	0.40	0.051	1	8270D	3/14/16 18:48	JMV	P6C0219
Fluorene	BRL	mg/kg dry	0.40	0.057	1	8270D	3/14/16 18:48	JMV	P6C0219
Hexachlorobenzene	BRL	mg/kg dry	0.40	0.063	1	8270D	3/14/16 18:48	JMV	P6C0219
Hexachlorobutadiene	BRL	mg/kg dry	0.40	0.071	1	8270D	3/14/16 18:48	JMV	P6C0219
Hexachlorocyclopentadiene	BRL	mg/kg dry	0.40	0.071	1	8270D	3/14/16 18:48	JMV	P6C0219
Hexachloroethane	BRL	mg/kg dry	0.40	0.066	1	8270D	3/14/16 18:48	JMV	P6C0219
Indeno(1,2,3-cd)pyrene	BRL	mg/kg dry	0.40	0.045	1	8270D	3/14/16 18:48	JMV	P6C0219
Isophorone	BRL	mg/kg dry	0.40	0.054	1	8270D	3/14/16 18:48	JMV	P6C0219
Naphthalene	BRL	mg/kg dry	0.40	0.064	1	8270D	3/14/16 18:48	JMV	P6C0219
Nitrobenzene	BRL	mg/kg dry	0.40	0.056	1	8270D	3/14/16 18:48	JMV	P6C0219
N-Nitroso-di-n-propylamine	BRL	mg/kg dry	0.40	0.062	1	8270D	3/14/16 18:48	JMV	P6C0219
N-Nitrosodiphenylamine	BRL	mg/kg dry	0.40	0.060	1	8270D	3/14/16 18:48	JMV	P6C0219
Pentachlorophenol	BRL	mg/kg dry	0.40	0.047	1	8270D	3/14/16 18:48	JMV	P6C0219
Phenanthrene	BRL	mg/kg dry	0.40	0.051	1	8270D	3/14/16 18:48	JMV	P6C0219
Phenol	BRL	mg/kg dry	0.40	0.058	1	8270D	3/14/16 18:48	JMV	P6C0219
Pyrene	BRL	mg/kg dry	0.40	0.052	1	8270D	3/14/16 18:48	JMV	P6C0219

Surrogate	Recovery	Control Limits
2,4,6-Tribromophenol	*75 %*	*39-132*
2-Fluorobiphenyl	*83 %*	*44-115*
2-Fluorophenol	*76 %*	*35-115*
Nitrobenzene-d5	*73 %*	*37-122*
Phenol-d5	*74 %*	*34-121*
Terphenyl-d14	*96 %*	*54-127*

Volatile Organic Compounds by GC/MS

1,1,1,2-Tetrachloroethane	BRL	mg/kg dry	0.0041	0.00034	1	8260B	3/10/16 17:53	MWW	P6C0183
1,1,1-Trichloroethane	BRL	mg/kg dry	0.0041	0.00020	1	8260B	3/10/16 17:53	MWW	P6C0183
1,1,2,2-Tetrachloroethane	BRL	mg/kg dry	0.0041	0.00028	1	8260B	3/10/16 17:53	MWW	P6C0183
1,1,2-Trichloroethane	BRL	mg/kg dry	0.0041	0.00036	1	8260B	3/10/16 17:53	MWW	P6C0183
1,1-Dichloroethane	BRL	mg/kg dry	0.0041	0.00011	1	8260B	3/10/16 17:53	MWW	P6C0183
1,1-Dichloroethylene	BRL	mg/kg dry	0.0041	0.00018	1	8260B	3/10/16 17:53	MWW	P6C0183
1,1-Dichloropropylene	BRL	mg/kg dry	0.0041	0.00023	1	8260B	3/10/16 17:53	MWW	P6C0183
1,2,3-Trichlorobenzene	BRL	mg/kg dry	0.0041	0.00023	1	8260B	3/10/16 17:53	MWW	P6C0183
1,2,3-Trichloropropane	BRL	mg/kg dry	0.0041	0.00053	1	8260B	3/10/16 17:53	MWW	P6C0183
1,2,4-Trichlorobenzene	BRL	mg/kg dry	0.0041	0.00031	1	8260B	3/10/16 17:53	MWW	P6C0183
1,2,4-Trimethylbenzene	BRL	mg/kg dry	0.0041	0.00031	1	8260B	3/10/16 17:53	MWW	P6C0183

This report should not be reproduced, except in its entirety, without the written consent of Prism Laboratories, Inc.

ECS Carolinas, LLP (Greenville)
Attn: Britney Barnes
1200 Woodruff Road Suite H-12
Greenville, SC 29607

Project: Kee Auto (Tryon St.)

Sample Matrix: Solid

Client Sample ID: SB-01
Prism Sample ID: 6030186-01
Prism Work Order: 6030186
Time Collected: 03/09/16 12:55
Time Submitted: 03/10/16 10:19

Parameter	Result	Units	Report Limit	MDL	Dilution Factor	Method	Analysis Date/Time	Analyst	Batch ID
1,2-Dibromoethane	BRL	mg/kg dry	0.0041	0.00017	1	8260B	3/10/16 17:53	MWW	P6C0183
1,2-Dichlorobenzene	BRL	mg/kg dry	0.0041	0.00019	1	8260B	3/10/16 17:53	MWW	P6C0183
1,2-Dichloroethane	BRL	mg/kg dry	0.0041	0.00025	1	8260B	3/10/16 17:53	MWW	P6C0183
1,2-Dichloropropane	BRL	mg/kg dry	0.0041	0.00026	1	8260B	3/10/16 17:53	MWW	P6C0183
1,3,5-Trimethylbenzene	BRL	mg/kg dry	0.0041	0.00031	1	8260B	3/10/16 17:53	MWW	P6C0183
1,3-Dichlorobenzene	BRL	mg/kg dry	0.0041	0.00027	1	8260B	3/10/16 17:53	MWW	P6C0183
1,3-Dichloropropane	BRL	mg/kg dry	0.0041	0.00021	1	8260B	3/10/16 17:53	MWW	P6C0183
1,4-Dichlorobenzene	BRL	mg/kg dry	0.0041	0.00016	1	8260B	3/10/16 17:53	MWW	P6C0183
2,2-Dichloropropane	BRL	mg/kg dry	0.0041	0.00020	1	8260B	3/10/16 17:53	MWW	P6C0183
2-Chlorotoluene	BRL	mg/kg dry	0.0041	0.00021	1	8260B	3/10/16 17:53	MWW	P6C0183
4-Chlorotoluene	BRL	mg/kg dry	0.0041	0.00025	1	8260B	3/10/16 17:53	MWW	P6C0183
4-Isopropyltoluene	BRL	mg/kg dry	0.0041	0.00020	1	8260B	3/10/16 17:53	MWW	P6C0183
Acetone	**0.037 J**	**mg/kg dry**	**0.041**	**0.0010**	**1**	**8260B**	**3/10/16 17:53**	**MWW**	**P6C0183**
Benzene	BRL	mg/kg dry	0.0025	0.00024	1	8260B	3/10/16 17:53	MWW	P6C0183
Bromobenzene	BRL	mg/kg dry	0.0041	0.00034	1	8260B	3/10/16 17:53	MWW	P6C0183
Bromochloromethane	BRL	mg/kg dry	0.0041	0.00023	1	8260B	3/10/16 17:53	MWW	P6C0183
Bromodichloromethane	BRL	mg/kg dry	0.0041	0.00023	1	8260B	3/10/16 17:53	MWW	P6C0183
Bromoform	BRL	mg/kg dry	0.0041	0.00047	1	8260B	3/10/16 17:53	MWW	P6C0183
Bromomethane	BRL	mg/kg dry	0.0082	0.00051	1	8260B	3/10/16 17:53	MWW	P6C0183
Carbon Tetrachloride	BRL	mg/kg dry	0.0041	0.00021	1	8260B	3/10/16 17:53	MWW	P6C0183
Chlorobenzene	BRL	mg/kg dry	0.0041	0.00022	1	8260B	3/10/16 17:53	MWW	P6C0183
Chloroethane	BRL	mg/kg dry	0.0082	0.00034	1	8260B	3/10/16 17:53	MWW	P6C0183
Chloroform	BRL	mg/kg dry	0.0041	0.00030	1	8260B	3/10/16 17:53	MWW	P6C0183
Chloromethane	BRL	mg/kg dry	0.0041	0.00028	1	8260B	3/10/16 17:53	MWW	P6C0183
cis-1,2-Dichloroethylene	BRL	mg/kg dry	0.0041	0.00018	1	8260B	3/10/16 17:53	MWW	P6C0183
cis-1,3-Dichloropropylene	BRL	mg/kg dry	0.0041	0.00014	1	8260B	3/10/16 17:53	MWW	P6C0183
Dibromochloromethane	BRL	mg/kg dry	0.0041	0.00017	1	8260B	3/10/16 17:53	MWW	P6C0183
Dichlorodifluoromethane	BRL	mg/kg dry	0.0041	0.00019	1	8260B	3/10/16 17:53	MWW	P6C0183
Ethylbenzene	BRL	mg/kg dry	0.0041	0.00016	1	8260B	3/10/16 17:53	MWW	P6C0183
Isopropyl Ether	BRL	mg/kg dry	0.0041	0.00017	1	8260B	3/10/16 17:53	MWW	P6C0183
Isopropylbenzene (Cumene)	BRL	mg/kg dry	0.0041	0.00024	1	8260B	3/10/16 17:53	MWW	P6C0183
m,p-Xylenes	BRL	mg/kg dry	0.0082	0.00038	1	8260B	3/10/16 17:53	MWW	P6C0183
Methyl Butyl Ketone (2-Hexanone)	BRL	mg/kg dry	0.041	0.00037	1	8260B	3/10/16 17:53	MWW	P6C0183
Methyl Ethyl Ketone (2-Butanone)	BRL	mg/kg dry	0.082	0.00037	1	8260B	3/10/16 17:53	MWW	P6C0183
Methyl Isobutyl Ketone	BRL	mg/kg dry	0.041	0.00035	1	8260B	3/10/16 17:53	MWW	P6C0183
Methylene Chloride	BRL	mg/kg dry	0.0041	0.00023	1	8260B	3/10/16 17:53	MWW	P6C0183
Methyl-tert-Butyl Ether	BRL	mg/kg dry	0.0082	0.00013	1	8260B	3/10/16 17:53	MWW	P6C0183
Naphthalene	BRL	mg/kg dry	0.0082	0.00013	1	8260B	3/10/16 17:53	MWW	P6C0183
n-Butylbenzene	BRL	mg/kg dry	0.0041	0.00021	1	8260B	3/10/16 17:53	MWW	P6C0183
n-Propylbenzene	BRL	mg/kg dry	0.0041	0.00024	1	8260B	3/10/16 17:53	MWW	P6C0183
o-Xylene	BRL	mg/kg dry	0.0041	0.00017	1	8260B	3/10/16 17:53	MWW	P6C0183
sec-Butylbenzene	BRL	mg/kg dry	0.0041	0.00020	1	8260B	3/10/16 17:53	MWW	P6C0183
Styrene	BRL	mg/kg dry	0.0041	0.00025	1	8260B	3/10/16 17:53	MWW	P6C0183

This report should not be reproduced, except in its entirety, without the written consent of Prism Laboratories, Inc.

ECS Carolinas, LLP (Greenville)
Attn: Britney Barnes
1200 Woodruff Road Suite H-12
Greenville, SC 29607

Project: Kee Auto (Tryon St.)

Sample Matrix: Solid

Client Sample ID: SB-01
Prism Sample ID: 6030186-01
Prism Work Order: 6030186
Time Collected: 03/09/16 12:55
Time Submitted: 03/10/16 10:19

Parameter	Result	Units	Report Limit	MDL	Dilution Factor	Method	Analysis Date/Time	Analyst	Batch ID
tert-Butylbenzene	BRL	mg/kg dry	0.0041	0.00014	1	8260B	3/10/16 17:53	MWW	P6C0183
Tetrachloroethylene	BRL	mg/kg dry	0.0041	0.00020	1	8260B	3/10/16 17:53	MWW	P6C0183
Toluene	BRL	mg/kg dry	0.0041	0.00024	1	8260B	3/10/16 17:53	MWW	P6C0183
trans-1,2-Dichloroethylene	BRL	mg/kg dry	0.0041	0.00025	1	8260B	3/10/16 17:53	MWW	P6C0183
trans-1,3-Dichloropropylene	BRL	mg/kg dry	0.0041	0.00022	1	8260B	3/10/16 17:53	MWW	P6C0183
Trichloroethylene	BRL	mg/kg dry	0.0041	0.00027	1	8260B	3/10/16 17:53	MWW	P6C0183
Trichlorofluoromethane	BRL	mg/kg dry	0.0041	0.00027	1	8260B	3/10/16 17:53	MWW	P6C0183
Vinyl acetate	BRL	mg/kg dry	0.021	0.00056	1	8260B	3/10/16 17:53	MWW	P6C0183
Vinyl chloride	BRL	mg/kg dry	0.0041	0.00020	1	8260B	3/10/16 17:53	MWW	P6C0183
Xylenes, total	BRL	mg/kg dry	0.012	0.00077	1	8260B	3/10/16 17:53	MWW	P6C0183

Surrogate	Recovery	Control Limits
4-Bromofluorobenzene	*97 %*	*70-130*
Dibromofluoromethane	*95 %*	*84-123*
Toluene-d8	*86 %*	*76-129*

This report should not be reproduced, except in its entirety, without the written consent of Prism Laboratories, Inc.

ECS Carolinas, LLP (Greenville)
Attn: Britney Barnes
1200 Woodruff Road Suite H-12
Greenville, SC 29607

Project: Kee Auto (Tryon St.)

Sample Matrix: Solid

Client Sample ID: SB-02
Prism Sample ID: 6030186-02
Prism Work Order: 6030186
Time Collected: 03/09/16 13:30
Time Submitted: 03/10/16 10:19

Parameter	Result	Units	Report Limit	MDL	Dilution Factor	Method	Analysis Date/Time	Analyst	Batch ID
General Chemistry Parameters									
% Solids	**82.9**	**% by Weight**	**0.100**	**0.100**	**1**	**SM2540 G**	**3/14/16 12:14**	**SLS**	**P6C0232**
Semivolatile Organic Compounds by GC/MS									
1,2,4-Trichlorobenzene	BRL	mg/kg dry	0.40	0.062	1	8270D	3/14/16 19:10	JMV	P6C0219
1,2-Dichlorobenzene	BRL	mg/kg dry	0.40	0.060	1	8270D	3/14/16 19:10	JMV	P6C0219
1,3-Dichlorobenzene	BRL	mg/kg dry	0.40	0.056	1	8270D	3/14/16 19:10	JMV	P6C0219
1,4-Dichlorobenzene	BRL	mg/kg dry	0.40	0.058	1	8270D	3/14/16 19:10	JMV	P6C0219
1-Methylnaphthalene	BRL	mg/kg dry	0.40	0.077	1	8270D	3/14/16 19:10	JMV	P6C0219
2,4,6-Trichlorophenol	BRL	mg/kg dry	0.40	0.075	1	8270D	3/14/16 19:10	JMV	P6C0219
2,4-Dichlorophenol	BRL	mg/kg dry	0.40	0.077	1	8270D	3/14/16 19:10	JMV	P6C0219
2,4-Dimethylphenol	BRL	mg/kg dry	0.40	0.061	1	8270D	3/14/16 19:10	JMV	P6C0219
2,4-Dinitrophenol	BRL	mg/kg dry	0.40	0.056	1	8270D	3/14/16 19:10	JMV	P6C0219
2,4-Dinitrotoluene	BRL	mg/kg dry	0.40	0.048	1	8270D	3/14/16 19:10	JMV	P6C0219
2,6-Dinitrotoluene	BRL	mg/kg dry	0.40	0.053	1	8270D	3/14/16 19:10	JMV	P6C0219
2-Chloronaphthalene	BRL	mg/kg dry	0.40	0.058	1	8270D	3/14/16 19:10	JMV	P6C0219
2-Chlorophenol	BRL	mg/kg dry	0.40	0.056	1	8270D	3/14/16 19:10	JMV	P6C0219
2-Methylnaphthalene	BRL	mg/kg dry	0.40	0.064	1	8270D	3/14/16 19:10	JMV	P6C0219
2-Methylphenol	BRL	mg/kg dry	0.40	0.051	1	8270D	3/14/16 19:10	JMV	P6C0219
2-Nitrophenol	BRL	mg/kg dry	0.40	0.072	1	8270D	3/14/16 19:10	JMV	P6C0219
3,3'-Dichlorobenzidine	BRL	mg/kg dry	0.40	0.079	1	8270D	3/14/16 19:10	JMV	P6C0219
3/4-Methylphenol	BRL	mg/kg dry	0.40	0.049	1	8270D	3/14/16 19:10	JMV	P6C0219
4,6-Dinitro-2-methylphenol	BRL	mg/kg dry	0.40	0.060	1	8270D	3/14/16 19:10	JMV	P6C0219
4-Bromophenyl phenyl ether	BRL	mg/kg dry	0.40	0.068	1	8270D	3/14/16 19:10	JMV	P6C0219
4-Chloro-3-methylphenol	BRL	mg/kg dry	0.40	0.056	1	8270D	3/14/16 19:10	JMV	P6C0219
4-Chloroaniline	BRL	mg/kg dry	0.40	0.048	1	8270D	3/14/16 19:10	JMV	P6C0219
4-Chlorophenyl phenyl ether	BRL	mg/kg dry	0.40	0.052	1	8270D	3/14/16 19:10	JMV	P6C0219
4-Nitrophenol	BRL	mg/kg dry	0.40	0.061	1	8270D	3/14/16 19:10	JMV	P6C0219
Acenaphthene	BRL	mg/kg dry	0.40	0.054	1	8270D	3/14/16 19:10	JMV	P6C0219
Acenaphthylene	BRL	mg/kg dry	0.40	0.058	1	8270D	3/14/16 19:10	JMV	P6C0219
Anthracene	BRL	mg/kg dry	0.40	0.064	1	8270D	3/14/16 19:10	JMV	P6C0219
Azobenzene	BRL	mg/kg dry	0.40	0.053	1	8270D	3/14/16 19:10	JMV	P6C0219
Benzo(a)anthracene	BRL	mg/kg dry	0.40	0.052	1	8270D	3/14/16 19:10	JMV	P6C0219
Benzo(a)pyrene	BRL	mg/kg dry	0.40	0.043	1	8270D	3/14/16 19:10	JMV	P6C0219
Benzo(b)fluoranthene	BRL	mg/kg dry	0.40	0.046	1	8270D	3/14/16 19:10	JMV	P6C0219
Benzo(g,h,i)perylene	BRL	mg/kg dry	0.40	0.044	1	8270D	3/14/16 19:10	JMV	P6C0219
Benzo(k)fluoranthene	BRL	mg/kg dry	0.40	0.052	1	8270D	3/14/16 19:10	JMV	P6C0219
Benzoic Acid	BRL	mg/kg dry	0.40	0.033	1	8270D	3/14/16 19:10	JMV	P6C0219
Benzyl alcohol	BRL	mg/kg dry	0.40	0.052	1	8270D	3/14/16 19:10	JMV	P6C0219
bis(2-Chloroethoxy)methane	BRL	mg/kg dry	0.40	0.069	1	8270D	3/14/16 19:10	JMV	P6C0219
Bis(2-Chloroethyl)ether	BRL	mg/kg dry	0.40	0.056	1	8270D	3/14/16 19:10	JMV	P6C0219
Bis(2-chloroisopropyl)ether	BRL	mg/kg dry	0.40	0.068	1	8270D	3/14/16 19:10	JMV	P6C0219
Bis(2-Ethylhexyl)phthalate	BRL	mg/kg dry	0.40	0.059	1	8270D	3/14/16 19:10	JMV	P6C0219

This report should not be reproduced, except in its entirety, without the written consent of Prism Laboratories, Inc.

ECS Carolinas, LLP (Greenville)
Attn: Britney Barnes
1200 Woodruff Road Suite H-12
Greenville, SC 29607

Project: Kee Auto (Tryon St.)

Sample Matrix: Solid

Client Sample ID: SB-02
Prism Sample ID: 6030186-02
Prism Work Order: 6030186
Time Collected: 03/09/16 13:30
Time Submitted: 03/10/16 10:19

Parameter	Result	Units	Report Limit	MDL	Dilution Factor	Method	Analysis Date/Time	Analyst	Batch ID
Butyl benzyl phthalate	BRL	mg/kg dry	0.40	0.057	1	8270D	3/14/16 19:10	JMV	P6C0219
Chrysene	BRL	mg/kg dry	0.40	0.050	1	8270D	3/14/16 19:10	JMV	P6C0219
Dibenzo(a,h)anthracene	BRL	mg/kg dry	0.40	0.048	1	8270D	3/14/16 19:10	JMV	P6C0219
Dibenzofuran	BRL	mg/kg dry	0.40	0.060	1	8270D	3/14/16 19:10	JMV	P6C0219
Diethyl phthalate	BRL	mg/kg dry	0.40	0.055	1	8270D	3/14/16 19:10	JMV	P6C0219
Dimethyl phthalate	BRL	mg/kg dry	0.40	0.053	1	8270D	3/14/16 19:10	JMV	P6C0219
Di-n-butyl phthalate	BRL	mg/kg dry	0.40	0.057	1	8270D	3/14/16 19:10	JMV	P6C0219
Di-n-octyl phthalate	BRL	mg/kg dry	0.40	0.049	1	8270D	3/14/16 19:10	JMV	P6C0219
Fluoranthene	BRL	mg/kg dry	0.40	0.051	1	8270D	3/14/16 19:10	JMV	P6C0219
Fluorene	BRL	mg/kg dry	0.40	0.057	1	8270D	3/14/16 19:10	JMV	P6C0219
Hexachlorobenzene	BRL	mg/kg dry	0.40	0.063	1	8270D	3/14/16 19:10	JMV	P6C0219
Hexachlorobutadiene	BRL	mg/kg dry	0.40	0.071	1	8270D	3/14/16 19:10	JMV	P6C0219
Hexachlorocyclopentadiene	BRL	mg/kg dry	0.40	0.071	1	8270D	3/14/16 19:10	JMV	P6C0219
Hexachloroethane	BRL	mg/kg dry	0.40	0.067	1	8270D	3/14/16 19:10	JMV	P6C0219
Indeno(1,2,3-cd)pyrene	BRL	mg/kg dry	0.40	0.046	1	8270D	3/14/16 19:10	JMV	P6C0219
Isophorone	BRL	mg/kg dry	0.40	0.054	1	8270D	3/14/16 19:10	JMV	P6C0219
Naphthalene	BRL	mg/kg dry	0.40	0.064	1	8270D	3/14/16 19:10	JMV	P6C0219
Nitrobenzene	BRL	mg/kg dry	0.40	0.057	1	8270D	3/14/16 19:10	JMV	P6C0219
N-Nitroso-di-n-propylamine	BRL	mg/kg dry	0.40	0.063	1	8270D	3/14/16 19:10	JMV	P6C0219
N-Nitrosodiphenylamine	BRL	mg/kg dry	0.40	0.060	1	8270D	3/14/16 19:10	JMV	P6C0219
Pentachlorophenol	BRL	mg/kg dry	0.40	0.047	1	8270D	3/14/16 19:10	JMV	P6C0219
Phenanthrene	BRL	mg/kg dry	0.40	0.052	1	8270D	3/14/16 19:10	JMV	P6C0219
Phenol	BRL	mg/kg dry	0.40	0.059	1	8270D	3/14/16 19:10	JMV	P6C0219
Pyrene	BRL	mg/kg dry	0.40	0.053	1	8270D	3/14/16 19:10	JMV	P6C0219

Surrogate	Recovery	Control Limits
2,4,6-Tribromophenol	*66 %*	*39-132*
2-Fluorobiphenyl	*68 %*	*44-115*
2-Fluorophenol	*64 %*	*35-115*
Nitrobenzene-d5	*59 %*	*37-122*
Phenol-d5	*61 %*	*34-121*
Terphenyl-d14	*85 %*	*54-127*

Volatile Organic Compounds by GC/MS

1,1,1,2-Tetrachloroethane	BRL	mg/kg dry	0.0048	0.00039	1	8260B	3/10/16 18:21	MWW	P6C0183
1,1,1-Trichloroethane	BRL	mg/kg dry	0.0048	0.00023	1	8260B	3/10/16 18:21	MWW	P6C0183
1,1,2,2-Tetrachloroethane	BRL	mg/kg dry	0.0048	0.00032	1	8260B	3/10/16 18:21	MWW	P6C0183
1,1,2-Trichloroethane	BRL	mg/kg dry	0.0048	0.00042	1	8260B	3/10/16 18:21	MWW	P6C0183
1,1-Dichloroethane	BRL	mg/kg dry	0.0048	0.00013	1	8260B	3/10/16 18:21	MWW	P6C0183
1,1-Dichloroethylene	BRL	mg/kg dry	0.0048	0.00021	1	8260B	3/10/16 18:21	MWW	P6C0183
1,1-Dichloropropylene	BRL	mg/kg dry	0.0048	0.00026	1	8260B	3/10/16 18:21	MWW	P6C0183
1,2,3-Trichlorobenzene	BRL	mg/kg dry	0.0048	0.00027	1	8260B	3/10/16 18:21	MWW	P6C0183
1,2,3-Trichloropropane	BRL	mg/kg dry	0.0048	0.00061	1	8260B	3/10/16 18:21	MWW	P6C0183
1,2,4-Trichlorobenzene	BRL	mg/kg dry	0.0048	0.00036	1	8260B	3/10/16 18:21	MWW	P6C0183
1,2,4-Trimethylbenzene	BRL	mg/kg dry	0.0048	0.00037	1	8260B	3/10/16 18:21	MWW	P6C0183

This report should not be reproduced, except in its entirety, without the written consent of Prism Laboratories, Inc.

ECS Carolinas, LLP (Greenville)
Attn: Britney Barnes
1200 Woodruff Road Suite H-12
Greenville, SC 29607

Project: Kee Auto (Tryon St.)

Sample Matrix: Solid

Client Sample ID: SB-02
Prism Sample ID: 6030186-02
Prism Work Order: 6030186
Time Collected: 03/09/16 13:30
Time Submitted: 03/10/16 10:19

Parameter	Result	Units	Report Limit	MDL	Dilution Factor	Method	Analysis Date/Time	Analyst	Batch ID
1,2-Dibromoethane	BRL	mg/kg dry	0.0048	0.00019	1	8260B	3/10/16 18:21	MWW	P6C0183
1,2-Dichlorobenzene	BRL	mg/kg dry	0.0048	0.00022	1	8260B	3/10/16 18:21	MWW	P6C0183
1,2-Dichloroethane	BRL	mg/kg dry	0.0048	0.00028	1	8260B	3/10/16 18:21	MWW	P6C0183
1,2-Dichloropropane	BRL	mg/kg dry	0.0048	0.00030	1	8260B	3/10/16 18:21	MWW	P6C0183
1,3,5-Trimethylbenzene	BRL	mg/kg dry	0.0048	0.00036	1	8260B	3/10/16 18:21	MWW	P6C0183
1,3-Dichlorobenzene	BRL	mg/kg dry	0.0048	0.00032	1	8260B	3/10/16 18:21	MWW	P6C0183
1,3-Dichloropropane	BRL	mg/kg dry	0.0048	0.00024	1	8260B	3/10/16 18:21	MWW	P6C0183
1,4-Dichlorobenzene	BRL	mg/kg dry	0.0048	0.00019	1	8260B	3/10/16 18:21	MWW	P6C0183
2,2-Dichloropropane	BRL	mg/kg dry	0.0048	0.00023	1	8260B	3/10/16 18:21	MWW	P6C0183
2-Chlorotoluene	BRL	mg/kg dry	0.0048	0.00025	1	8260B	3/10/16 18:21	MWW	P6C0183
4-Chlorotoluene	BRL	mg/kg dry	0.0048	0.00028	1	8260B	3/10/16 18:21	MWW	P6C0183
4-Isopropyltoluene	BRL	mg/kg dry	0.0048	0.00023	1	8260B	3/10/16 18:21	MWW	P6C0183
Acetone	BRL	mg/kg dry	0.048	0.0012	1	8260B	3/10/16 18:21	MWW	P6C0183
Benzene	BRL	mg/kg dry	0.0029	0.00028	1	8260B	3/10/16 18:21	MWW	P6C0183
Bromobenzene	BRL	mg/kg dry	0.0048	0.00040	1	8260B	3/10/16 18:21	MWW	P6C0183
Bromochloromethane	BRL	mg/kg dry	0.0048	0.00026	1	8260B	3/10/16 18:21	MWW	P6C0183
Bromodichloromethane	BRL	mg/kg dry	0.0048	0.00027	1	8260B	3/10/16 18:21	MWW	P6C0183
Bromoform	BRL	mg/kg dry	0.0048	0.00054	1	8260B	3/10/16 18:21	MWW	P6C0183
Bromomethane	BRL	mg/kg dry	0.0096	0.00059	1	8260B	3/10/16 18:21	MWW	P6C0183
Carbon Tetrachloride	BRL	mg/kg dry	0.0048	0.00024	1	8260B	3/10/16 18:21	MWW	P6C0183
Chlorobenzene	BRL	mg/kg dry	0.0048	0.00025	1	8260B	3/10/16 18:21	MWW	P6C0183
Chloroethane	BRL	mg/kg dry	0.0096	0.00040	1	8260B	3/10/16 18:21	MWW	P6C0183
Chloroform	BRL	mg/kg dry	0.0048	0.00034	1	8260B	3/10/16 18:21	MWW	P6C0183
Chloromethane	BRL	mg/kg dry	0.0048	0.00032	1	8260B	3/10/16 18:21	MWW	P6C0183
cis-1,2-Dichloroethylene	BRL	mg/kg dry	0.0048	0.00020	1	8260B	3/10/16 18:21	MWW	P6C0183
cis-1,3-Dichloropropylene	BRL	mg/kg dry	0.0048	0.00016	1	8260B	3/10/16 18:21	MWW	P6C0183
Dibromochloromethane	BRL	mg/kg dry	0.0048	0.00020	1	8260B	3/10/16 18:21	MWW	P6C0183
Dichlorodifluoromethane	BRL	mg/kg dry	0.0048	0.00022	1	8260B	3/10/16 18:21	MWW	P6C0183
Ethylbenzene	BRL	mg/kg dry	0.0048	0.00018	1	8260B	3/10/16 18:21	MWW	P6C0183
Isopropyl Ether	BRL	mg/kg dry	0.0048	0.00019	1	8260B	3/10/16 18:21	MWW	P6C0183
Isopropylbenzene (Cumene)	BRL	mg/kg dry	0.0048	0.00028	1	8260B	3/10/16 18:21	MWW	P6C0183
m,p-Xylenes	BRL	mg/kg dry	0.0096	0.00044	1	8260B	3/10/16 18:21	MWW	P6C0183
Methyl Butyl Ketone (2-Hexanone)	BRL	mg/kg dry	0.048	0.00043	1	8260B	3/10/16 18:21	MWW	P6C0183
Methyl Ethyl Ketone (2-Butanone)	BRL	mg/kg dry	0.096	0.00043	1	8260B	3/10/16 18:21	MWW	P6C0183
Methyl Isobutyl Ketone	BRL	mg/kg dry	0.048	0.00041	1	8260B	3/10/16 18:21	MWW	P6C0183
Methylene Chloride	BRL	mg/kg dry	0.0048	0.00027	1	8260B	3/10/16 18:21	MWW	P6C0183
Methyl-tert-Butyl Ether	BRL	mg/kg dry	0.0096	0.00015	1	8260B	3/10/16 18:21	MWW	P6C0183
Naphthalene	BRL	mg/kg dry	0.0096	0.00015	1	8260B	3/10/16 18:21	MWW	P6C0183
n-Butylbenzene	BRL	mg/kg dry	0.0048	0.00024	1	8260B	3/10/16 18:21	MWW	P6C0183
n-Propylbenzene	BRL	mg/kg dry	0.0048	0.00028	1	8260B	3/10/16 18:21	MWW	P6C0183
o-Xylene	BRL	mg/kg dry	0.0048	0.00020	1	8260B	3/10/16 18:21	MWW	P6C0183
sec-Butylbenzene	BRL	mg/kg dry	0.0048	0.00023	1	8260B	3/10/16 18:21	MWW	P6C0183
Styrene	BRL	mg/kg dry	0.0048	0.00029	1	8260B	3/10/16 18:21	MWW	P6C0183

This report should not be reproduced, except in its entirety, without the written consent of Prism Laboratories, Inc.

ECS Carolinas, LLP (Greenville)
Attn: Britney Barnes
1200 Woodruff Road Suite H-12
Greenville, SC 29607

Project: Kee Auto (Tryon St.)

Sample Matrix: Solid

Client Sample ID: SB-02
Prism Sample ID: 6030186-02
Prism Work Order: 6030186
Time Collected: 03/09/16 13:30
Time Submitted: 03/10/16 10:19

Parameter	Result	Units	Report Limit	MDL	Dilution Factor	Method	Analysis Date/Time	Analyst	Batch ID
tert-Butylbenzene	BRL	mg/kg dry	0.0048	0.00016	1	8260B	3/10/16 18:21	MWW	P6C0183
Tetrachloroethylene	BRL	mg/kg dry	0.0048	0.00023	1	8260B	3/10/16 18:21	MWW	P6C0183
Toluene	BRL	mg/kg dry	0.0048	0.00027	1	8260B	3/10/16 18:21	MWW	P6C0183
trans-1,2-Dichloroethylene	BRL	mg/kg dry	0.0048	0.00029	1	8260B	3/10/16 18:21	MWW	P6C0183
trans-1,3-Dichloropropylene	BRL	mg/kg dry	0.0048	0.00025	1	8260B	3/10/16 18:21	MWW	P6C0183
Trichloroethylene	BRL	mg/kg dry	0.0048	0.00031	1	8260B	3/10/16 18:21	MWW	P6C0183
Trichlorofluoromethane	BRL	mg/kg dry	0.0048	0.00031	1	8260B	3/10/16 18:21	MWW	P6C0183
Vinyl acetate	BRL	mg/kg dry	0.024	0.00065	1	8260B	3/10/16 18:21	MWW	P6C0183
Vinyl chloride	BRL	mg/kg dry	0.0048	0.00023	1	8260B	3/10/16 18:21	MWW	P6C0183
Xylenes, total	BRL	mg/kg dry	0.014	0.00090	1	8260B	3/10/16 18:21	MWW	P6C0183

Surrogate	Recovery	Control Limits
4-Bromofluorobenzene	*97 %*	*70-130*
Dibromofluoromethane	*96 %*	*84-123*
Toluene-d8	*87 %*	*76-129*

This report should not be reproduced, except in its entirety, without the written consent of Prism Laboratories, Inc.

ECS Carolinas, LLP (Greenville)
Attn: Britney Barnes
1200 Woodruff Road Suite H-12
Greenville, SC 29607

Project: Kee Auto (Tryon St.)

Sample Matrix: Solid

Client Sample ID: SB-03
Prism Sample ID: 6030186-03
Prism Work Order: 6030186
Time Collected: 03/09/16 14:18
Time Submitted: 03/10/16 10:19

Parameter	Result	Units	Report Limit	MDL	Dilution Factor	Method	Analysis Date/Time	Analyst	Batch ID
General Chemistry Parameters									
% Solids	**77.4**	**% by Weight**	**0.100**	**0.100**	**1**	**SM2540 G**	**3/14/16 12:14**	**SLS**	**P6C0232**
Semivolatile Organic Compounds by GC/MS									
1,2,4-Trichlorobenzene	BRL	mg/kg dry	0.43	0.067	1	8270D	3/14/16 19:32	JMV	P6C0219
1,2-Dichlorobenzene	BRL	mg/kg dry	0.43	0.065	1	8270D	3/14/16 19:32	JMV	P6C0219
1,3-Dichlorobenzene	BRL	mg/kg dry	0.43	0.060	1	8270D	3/14/16 19:32	JMV	P6C0219
1,4-Dichlorobenzene	BRL	mg/kg dry	0.43	0.062	1	8270D	3/14/16 19:32	JMV	P6C0219
1-Methylnaphthalene	BRL	mg/kg dry	0.43	0.082	1	8270D	3/14/16 19:32	JMV	P6C0219
2,4,6-Trichlorophenol	BRL	mg/kg dry	0.43	0.080	1	8270D	3/14/16 19:32	JMV	P6C0219
2,4-Dichlorophenol	BRL	mg/kg dry	0.43	0.082	1	8270D	3/14/16 19:32	JMV	P6C0219
2,4-Dimethylphenol	BRL	mg/kg dry	0.43	0.065	1	8270D	3/14/16 19:32	JMV	P6C0219
2,4-Dinitrophenol	BRL	mg/kg dry	0.43	0.060	1	8270D	3/14/16 19:32	JMV	P6C0219
2,4-Dinitrotoluene	BRL	mg/kg dry	0.43	0.052	1	8270D	3/14/16 19:32	JMV	P6C0219
2,6-Dinitrotoluene	BRL	mg/kg dry	0.43	0.057	1	8270D	3/14/16 19:32	JMV	P6C0219
2-Chloronaphthalene	BRL	mg/kg dry	0.43	0.062	1	8270D	3/14/16 19:32	JMV	P6C0219
2-Chlorophenol	BRL	mg/kg dry	0.43	0.061	1	8270D	3/14/16 19:32	JMV	P6C0219
2-Methylnaphthalene	BRL	mg/kg dry	0.43	0.068	1	8270D	3/14/16 19:32	JMV	P6C0219
2-Methylphenol	BRL	mg/kg dry	0.43	0.055	1	8270D	3/14/16 19:32	JMV	P6C0219
2-Nitrophenol	BRL	mg/kg dry	0.43	0.078	1	8270D	3/14/16 19:32	JMV	P6C0219
3,3'-Dichlorobenzidine	BRL	mg/kg dry	0.43	0.084	1	8270D	3/14/16 19:32	JMV	P6C0219
3/4-Methylphenol	BRL	mg/kg dry	0.43	0.053	1	8270D	3/14/16 19:32	JMV	P6C0219
4,6-Dinitro-2-methylphenol	BRL	mg/kg dry	0.43	0.064	1	8270D	3/14/16 19:32	JMV	P6C0219
4-Bromophenyl phenyl ether	BRL	mg/kg dry	0.43	0.073	1	8270D	3/14/16 19:32	JMV	P6C0219
4-Chloro-3-methylphenol	BRL	mg/kg dry	0.43	0.060	1	8270D	3/14/16 19:32	JMV	P6C0219
4-Chloroaniline	BRL	mg/kg dry	0.43	0.051	1	8270D	3/14/16 19:32	JMV	P6C0219
4-Chlorophenyl phenyl ether	BRL	mg/kg dry	0.43	0.055	1	8270D	3/14/16 19:32	JMV	P6C0219
4-Nitrophenol	BRL	mg/kg dry	0.43	0.066	1	8270D	3/14/16 19:32	JMV	P6C0219
Acenaphthene	BRL	mg/kg dry	0.43	0.058	1	8270D	3/14/16 19:32	JMV	P6C0219
Acenaphthylene	BRL	mg/kg dry	0.43	0.062	1	8270D	3/14/16 19:32	JMV	P6C0219
Anthracene	BRL	mg/kg dry	0.43	0.069	1	8270D	3/14/16 19:32	JMV	P6C0219
Azobenzene	BRL	mg/kg dry	0.43	0.056	1	8270D	3/14/16 19:32	JMV	P6C0219
Benzo(a)anthracene	BRL	mg/kg dry	0.43	0.056	1	8270D	3/14/16 19:32	JMV	P6C0219
Benzo(a)pyrene	BRL	mg/kg dry	0.43	0.046	1	8270D	3/14/16 19:32	JMV	P6C0219
Benzo(b)fluoranthene	BRL	mg/kg dry	0.43	0.050	1	8270D	3/14/16 19:32	JMV	P6C0219
Benzo(g,h,i)perylene	BRL	mg/kg dry	0.43	0.047	1	8270D	3/14/16 19:32	JMV	P6C0219
Benzo(k)fluoranthene	BRL	mg/kg dry	0.43	0.056	1	8270D	3/14/16 19:32	JMV	P6C0219
Benzoic Acid	BRL	mg/kg dry	0.43	0.036	1	8270D	3/14/16 19:32	JMV	P6C0219
Benzyl alcohol	BRL	mg/kg dry	0.43	0.056	1	8270D	3/14/16 19:32	JMV	P6C0219
bis(2-Chloroethoxy)methane	BRL	mg/kg dry	0.43	0.074	1	8270D	3/14/16 19:32	JMV	P6C0219
Bis(2-Chloroethyl)ether	BRL	mg/kg dry	0.43	0.060	1	8270D	3/14/16 19:32	JMV	P6C0219
Bis(2-chloroisopropyl)ether	BRL	mg/kg dry	0.43	0.073	1	8270D	3/14/16 19:32	JMV	P6C0219
Bis(2-Ethylhexyl)phthalate	BRL	mg/kg dry	0.43	0.063	1	8270D	3/14/16 19:32	JMV	P6C0219

This report should not be reproduced, except in its entirety, without the written consent of Prism Laboratories, Inc.

ECS Carolinas, LLP (Greenville)
Attn: Britney Barnes
1200 Woodruff Road Suite H-12
Greenville, SC 29607

Project: Kee Auto (Tryon St.)

Sample Matrix: Solid

Client Sample ID: SB-03
Prism Sample ID: 6030186-03
Prism Work Order: 6030186
Time Collected: 03/09/16 14:18
Time Submitted: 03/10/16 10:19

Parameter	Result	Units	Report Limit	MDL	Dilution Factor	Method	Analysis Date/Time	Analyst	Batch ID
Butyl benzyl phthalate	BRL	mg/kg dry	0.43	0.061	1	8270D	3/14/16 19:32	JMV	P6C0219
Chrysene	BRL	mg/kg dry	0.43	0.054	1	8270D	3/14/16 19:32	JMV	P6C0219
Dibenzo(a,h)anthracene	BRL	mg/kg dry	0.43	0.052	1	8270D	3/14/16 19:32	JMV	P6C0219
Dibenzofuran	BRL	mg/kg dry	0.43	0.065	1	8270D	3/14/16 19:32	JMV	P6C0219
Diethyl phthalate	BRL	mg/kg dry	0.43	0.059	1	8270D	3/14/16 19:32	JMV	P6C0219
Dimethyl phthalate	BRL	mg/kg dry	0.43	0.056	1	8270D	3/14/16 19:32	JMV	P6C0219
Di-n-butyl phthalate	BRL	mg/kg dry	0.43	0.061	1	8270D	3/14/16 19:32	JMV	P6C0219
Di-n-octyl phthalate	BRL	mg/kg dry	0.43	0.052	1	8270D	3/14/16 19:32	JMV	P6C0219
Fluoranthene	BRL	mg/kg dry	0.43	0.054	1	8270D	3/14/16 19:32	JMV	P6C0219
Fluorene	BRL	mg/kg dry	0.43	0.061	1	8270D	3/14/16 19:32	JMV	P6C0219
Hexachlorobenzene	BRL	mg/kg dry	0.43	0.068	1	8270D	3/14/16 19:32	JMV	P6C0219
Hexachlorobutadiene	BRL	mg/kg dry	0.43	0.077	1	8270D	3/14/16 19:32	JMV	P6C0219
Hexachlorocyclopentadiene	BRL	mg/kg dry	0.43	0.076	1	8270D	3/14/16 19:32	JMV	P6C0219
Hexachloroethane	BRL	mg/kg dry	0.43	0.072	1	8270D	3/14/16 19:32	JMV	P6C0219
Indeno(1,2,3-cd)pyrene	BRL	mg/kg dry	0.43	0.049	1	8270D	3/14/16 19:32	JMV	P6C0219
Isophorone	BRL	mg/kg dry	0.43	0.058	1	8270D	3/14/16 19:32	JMV	P6C0219
Naphthalene	BRL	mg/kg dry	0.43	0.069	1	8270D	3/14/16 19:32	JMV	P6C0219
Nitrobenzene	BRL	mg/kg dry	0.43	0.061	1	8270D	3/14/16 19:32	JMV	P6C0219
N-Nitroso-di-n-propylamine	BRL	mg/kg dry	0.43	0.067	1	8270D	3/14/16 19:32	JMV	P6C0219
N-Nitrosodiphenylamine	BRL	mg/kg dry	0.43	0.065	1	8270D	3/14/16 19:32	JMV	P6C0219
Pentachlorophenol	BRL	mg/kg dry	0.43	0.050	1	8270D	3/14/16 19:32	JMV	P6C0219
Phenanthrene	BRL	mg/kg dry	0.43	0.055	1	8270D	3/14/16 19:32	JMV	P6C0219
Phenol	BRL	mg/kg dry	0.43	0.063	1	8270D	3/14/16 19:32	JMV	P6C0219
Pyrene	BRL	mg/kg dry	0.43	0.057	1	8270D	3/14/16 19:32	JMV	P6C0219

Surrogate	Recovery	Control Limits
2,4,6-Tribromophenol	*70 %*	*39-132*
2-Fluorobiphenyl	*74 %*	*44-115*
2-Fluorophenol	*70 %*	*35-115*
Nitrobenzene-d5	*66 %*	*37-122*
Phenol-d5	*68 %*	*34-121*
Terphenyl-d14	*93 %*	*54-127*

Volatile Organic Compounds by GC/MS

1,1,1,2-Tetrachloroethane	BRL	mg/kg dry	0.0046	0.00038	1	8260B	3/10/16 18:48	MWW	P6C0183
1,1,1-Trichloroethane	BRL	mg/kg dry	0.0046	0.00022	1	8260B	3/10/16 18:48	MWW	P6C0183
1,1,2,2-Tetrachloroethane	BRL	mg/kg dry	0.0046	0.00031	1	8260B	3/10/16 18:48	MWW	P6C0183
1,1,2-Trichloroethane	BRL	mg/kg dry	0.0046	0.00041	1	8260B	3/10/16 18:48	MWW	P6C0183
1,1-Dichloroethane	BRL	mg/kg dry	0.0046	0.00013	1	8260B	3/10/16 18:48	MWW	P6C0183
1,1-Dichloroethylene	BRL	mg/kg dry	0.0046	0.00020	1	8260B	3/10/16 18:48	MWW	P6C0183
1,1-Dichloropropylene	BRL	mg/kg dry	0.0046	0.00025	1	8260B	3/10/16 18:48	MWW	P6C0183
1,2,3-Trichlorobenzene	BRL	mg/kg dry	0.0046	0.00026	1	8260B	3/10/16 18:48	MWW	P6C0183
1,2,3-Trichloropropane	BRL	mg/kg dry	0.0046	0.00059	1	8260B	3/10/16 18:48	MWW	P6C0183
1,2,4-Trichlorobenzene	BRL	mg/kg dry	0.0046	0.00034	1	8260B	3/10/16 18:48	MWW	P6C0183
1,2,4-Trimethylbenzene	BRL	mg/kg dry	0.0046	0.00035	1	8260B	3/10/16 18:48	MWW	P6C0183

This report should not be reproduced, except in its entirety, without the written consent of Prism Laboratories, Inc.

ECS Carolinas, LLP (Greenville)
Attn: Britney Barnes
1200 Woodruff Road Suite H-12
Greenville, SC 29607

Project: Kee Auto (Tryon St.)

Sample Matrix: Solid

Client Sample ID: SB-03
Prism Sample ID: 6030186-03
Prism Work Order: 6030186
Time Collected: 03/09/16 14:18
Time Submitted: 03/10/16 10:19

Parameter	Result	Units	Report Limit	MDL	Dilution Factor	Method	Analysis Date/Time	Analyst	Batch ID
1,2-Dibromoethane	BRL	mg/kg dry	0.0046	0.00018	1	8260B	3/10/16 18:48	MWW	P6C0183
1,2-Dichlorobenzene	BRL	mg/kg dry	0.0046	0.00022	1	8260B	3/10/16 18:48	MWW	P6C0183
1,2-Dichloroethane	BRL	mg/kg dry	0.0046	0.00027	1	8260B	3/10/16 18:48	MWW	P6C0183
1,2-Dichloropropane	BRL	mg/kg dry	0.0046	0.00028	1	8260B	3/10/16 18:48	MWW	P6C0183
1,3,5-Trimethylbenzene	BRL	mg/kg dry	0.0046	0.00035	1	8260B	3/10/16 18:48	MWW	P6C0183
1,3-Dichlorobenzene	BRL	mg/kg dry	0.0046	0.00030	1	8260B	3/10/16 18:48	MWW	P6C0183
1,3-Dichloropropane	BRL	mg/kg dry	0.0046	0.00023	1	8260B	3/10/16 18:48	MWW	P6C0183
1,4-Dichlorobenzene	BRL	mg/kg dry	0.0046	0.00018	1	8260B	3/10/16 18:48	MWW	P6C0183
2,2-Dichloropropane	BRL	mg/kg dry	0.0046	0.00022	1	8260B	3/10/16 18:48	MWW	P6C0183
2-Chlorotoluene	BRL	mg/kg dry	0.0046	0.00024	1	8260B	3/10/16 18:48	MWW	P6C0183
4-Chlorotoluene	BRL	mg/kg dry	0.0046	0.00027	1	8260B	3/10/16 18:48	MWW	P6C0183
4-Isopropyltoluene	BRL	mg/kg dry	0.0046	0.00022	1	8260B	3/10/16 18:48	MWW	P6C0183
Acetone	BRL	mg/kg dry	0.046	0.0011	1	8260B	3/10/16 18:48	MWW	P6C0183
Benzene	BRL	mg/kg dry	0.0028	0.00027	1	8260B	3/10/16 18:48	MWW	P6C0183
Bromobenzene	BRL	mg/kg dry	0.0046	0.00038	1	8260B	3/10/16 18:48	MWW	P6C0183
Bromochloromethane	BRL	mg/kg dry	0.0046	0.00025	1	8260B	3/10/16 18:48	MWW	P6C0183
Bromodichloromethane	BRL	mg/kg dry	0.0046	0.00026	1	8260B	3/10/16 18:48	MWW	P6C0183
Bromoform	BRL	mg/kg dry	0.0046	0.00052	1	8260B	3/10/16 18:48	MWW	P6C0183
Bromomethane	BRL	mg/kg dry	0.0092	0.00057	1	8260B	3/10/16 18:48	MWW	P6C0183
Carbon Tetrachloride	BRL	mg/kg dry	0.0046	0.00023	1	8260B	3/10/16 18:48	MWW	P6C0183
Chlorobenzene	BRL	mg/kg dry	0.0046	0.00024	1	8260B	3/10/16 18:48	MWW	P6C0183
Chloroethane	BRL	mg/kg dry	0.0092	0.00038	1	8260B	3/10/16 18:48	MWW	P6C0183
Chloroform	BRL	mg/kg dry	0.0046	0.00033	1	8260B	3/10/16 18:48	MWW	P6C0183
Chloromethane	BRL	mg/kg dry	0.0046	0.00031	1	8260B	3/10/16 18:48	MWW	P6C0183
cis-1,2-Dichloroethylene	BRL	mg/kg dry	0.0046	0.00020	1	8260B	3/10/16 18:48	MWW	P6C0183
cis-1,3-Dichloropropylene	BRL	mg/kg dry	0.0046	0.00015	1	8260B	3/10/16 18:48	MWW	P6C0183
Dibromochloromethane	BRL	mg/kg dry	0.0046	0.00019	1	8260B	3/10/16 18:48	MWW	P6C0183
Dichlorodifluoromethane	BRL	mg/kg dry	0.0046	0.00021	1	8260B	3/10/16 18:48	MWW	P6C0183
Ethylbenzene	BRL	mg/kg dry	0.0046	0.00018	1	8260B	3/10/16 18:48	MWW	P6C0183
Isopropyl Ether	BRL	mg/kg dry	0.0046	0.00019	1	8260B	3/10/16 18:48	MWW	P6C0183
Isopropylbenzene (Cumene)	BRL	mg/kg dry	0.0046	0.00027	1	8260B	3/10/16 18:48	MWW	P6C0183
m,p-Xylenes	BRL	mg/kg dry	0.0092	0.00042	1	8260B	3/10/16 18:48	MWW	P6C0183
Methyl Butyl Ketone (2-Hexanone)	BRL	mg/kg dry	0.046	0.00041	1	8260B	3/10/16 18:48	MWW	P6C0183
Methyl Ethyl Ketone (2-Butanone)	BRL	mg/kg dry	0.092	0.00041	1	8260B	3/10/16 18:48	MWW	P6C0183
Methyl Isobutyl Ketone	BRL	mg/kg dry	0.046	0.00039	1	8260B	3/10/16 18:48	MWW	P6C0183
Methylene Chloride	BRL	mg/kg dry	0.0046	0.00026	1	8260B	3/10/16 18:48	MWW	P6C0183
Methyl-tert-Butyl Ether	BRL	mg/kg dry	0.0092	0.00015	1	8260B	3/10/16 18:48	MWW	P6C0183
Naphthalene	BRL	mg/kg dry	0.0092	0.00015	1	8260B	3/10/16 18:48	MWW	P6C0183
n-Butylbenzene	BRL	mg/kg dry	0.0046	0.00023	1	8260B	3/10/16 18:48	MWW	P6C0183
n-Propylbenzene	BRL	mg/kg dry	0.0046	0.00027	1	8260B	3/10/16 18:48	MWW	P6C0183
o-Xylene	BRL	mg/kg dry	0.0046	0.00019	1	8260B	3/10/16 18:48	MWW	P6C0183
sec-Butylbenzene	BRL	mg/kg dry	0.0046	0.00022	1	8260B	3/10/16 18:48	MWW	P6C0183
Styrene	BRL	mg/kg dry	0.0046	0.00028	1	8260B	3/10/16 18:48	MWW	P6C0183

This report should not be reproduced, except in its entirety, without the written consent of Prism Laboratories, Inc.

ECS Carolinas, LLP (Greenville)
Attn: Britney Barnes
1200 Woodruff Road Suite H-12
Greenville, SC 29607

Project: Kee Auto (Tryon St.)

Sample Matrix: Solid

Client Sample ID: SB-03
Prism Sample ID: 6030186-03
Prism Work Order: 6030186
Time Collected: 03/09/16 14:18
Time Submitted: 03/10/16 10:19

Parameter	Result	Units	Report Limit	MDL	Dilution Factor	Method	Analysis Date/Time	Analyst	Batch ID
tert-Butylbenzene	BRL	mg/kg dry	0.0046	0.00016	1	8260B	3/10/16 18:48	MWW	P6C0183
Tetrachloroethylene	BRL	mg/kg dry	0.0046	0.00022	1	8260B	3/10/16 18:48	MWW	P6C0183
Toluene	BRL	mg/kg dry	0.0046	0.00026	1	8260B	3/10/16 18:48	MWW	P6C0183
trans-1,2-Dichloroethylene	BRL	mg/kg dry	0.0046	0.00027	1	8260B	3/10/16 18:48	MWW	P6C0183
trans-1,3-Dichloropropylene	BRL	mg/kg dry	0.0046	0.00024	1	8260B	3/10/16 18:48	MWW	P6C0183
Trichloroethylene	BRL	mg/kg dry	0.0046	0.00030	1	8260B	3/10/16 18:48	MWW	P6C0183
Trichlorofluoromethane	BRL	mg/kg dry	0.0046	0.00030	1	8260B	3/10/16 18:48	MWW	P6C0183
Vinyl acetate	BRL	mg/kg dry	0.023	0.00063	1	8260B	3/10/16 18:48	MWW	P6C0183
Vinyl chloride	BRL	mg/kg dry	0.0046	0.00022	1	8260B	3/10/16 18:48	MWW	P6C0183
Xylenes, total	BRL	mg/kg dry	0.014	0.00086	1	8260B	3/10/16 18:48	MWW	P6C0183

Surrogate	Recovery	Control Limits
4-Bromofluorobenzene	*98 %*	*70-130*
Dibromofluoromethane	*95 %*	*84-123*
Toluene-d8	*87 %*	*76-129*

This report should not be reproduced, except in its entirety, without the written consent of Prism Laboratories, Inc.

ECS Carolinas, LLP (Greenville)
Attn: Britney Barnes
1200 Woodruff Road Suite H-12
Greenville, SC 29607

Project: Kee Auto (Tryon St.)

Sample Matrix: Solid

Client Sample ID: SB-04
Prism Sample ID: 6030186-04
Prism Work Order: 6030186
Time Collected: 03/09/16 15:30
Time Submitted: 03/10/16 10:19

Parameter	Result	Units	Report Limit	MDL	Dilution Factor	Method	Analysis Date/Time	Analyst	Batch ID
General Chemistry Parameters									
% Solids	**77.0**	**% by Weight**	**0.100**	**0.100**	**1**	**SM2540 G**	**3/14/16 12:14**	**SLS**	**P6C0232**
Semivolatile Organic Compounds by GC/MS									
1,2,4-Trichlorobenzene	BRL	mg/kg dry	0.43	0.067	1	8270D	3/14/16 19:54	JMV	P6C0219
1,2-Dichlorobenzene	BRL	mg/kg dry	0.43	0.065	1	8270D	3/14/16 19:54	JMV	P6C0219
1,3-Dichlorobenzene	BRL	mg/kg dry	0.43	0.060	1	8270D	3/14/16 19:54	JMV	P6C0219
1,4-Dichlorobenzene	BRL	mg/kg dry	0.43	0.063	1	8270D	3/14/16 19:54	JMV	P6C0219
1-Methylnaphthalene	BRL	mg/kg dry	0.43	0.083	1	8270D	3/14/16 19:54	JMV	P6C0219
2,4,6-Trichlorophenol	BRL	mg/kg dry	0.43	0.080	1	8270D	3/14/16 19:54	JMV	P6C0219
2,4-Dichlorophenol	BRL	mg/kg dry	0.43	0.083	1	8270D	3/14/16 19:54	JMV	P6C0219
2,4-Dimethylphenol	BRL	mg/kg dry	0.43	0.066	1	8270D	3/14/16 19:54	JMV	P6C0219
2,4-Dinitrophenol	BRL	mg/kg dry	0.43	0.060	1	8270D	3/14/16 19:54	JMV	P6C0219
2,4-Dinitrotoluene	BRL	mg/kg dry	0.43	0.052	1	8270D	3/14/16 19:54	JMV	P6C0219
2,6-Dinitrotoluene	BRL	mg/kg dry	0.43	0.057	1	8270D	3/14/16 19:54	JMV	P6C0219
2-Chloronaphthalene	BRL	mg/kg dry	0.43	0.062	1	8270D	3/14/16 19:54	JMV	P6C0219
2-Chlorophenol	BRL	mg/kg dry	0.43	0.061	1	8270D	3/14/16 19:54	JMV	P6C0219
2-Methylnaphthalene	BRL	mg/kg dry	0.43	0.069	1	8270D	3/14/16 19:54	JMV	P6C0219
2-Methylphenol	BRL	mg/kg dry	0.43	0.055	1	8270D	3/14/16 19:54	JMV	P6C0219
2-Nitrophenol	BRL	mg/kg dry	0.43	0.078	1	8270D	3/14/16 19:54	JMV	P6C0219
3,3'-Dichlorobenzidine	BRL	mg/kg dry	0.43	0.085	1	8270D	3/14/16 19:54	JMV	P6C0219
3/4-Methylphenol	BRL	mg/kg dry	0.43	0.053	1	8270D	3/14/16 19:54	JMV	P6C0219
4,6-Dinitro-2-methylphenol	BRL	mg/kg dry	0.43	0.064	1	8270D	3/14/16 19:54	JMV	P6C0219
4-Bromophenyl phenyl ether	BRL	mg/kg dry	0.43	0.074	1	8270D	3/14/16 19:54	JMV	P6C0219
4-Chloro-3-methylphenol	BRL	mg/kg dry	0.43	0.060	1	8270D	3/14/16 19:54	JMV	P6C0219
4-Chloroaniline	BRL	mg/kg dry	0.43	0.052	1	8270D	3/14/16 19:54	JMV	P6C0219
4-Chlorophenyl phenyl ether	BRL	mg/kg dry	0.43	0.056	1	8270D	3/14/16 19:54	JMV	P6C0219
4-Nitrophenol	BRL	mg/kg dry	0.43	0.066	1	8270D	3/14/16 19:54	JMV	P6C0219
Acenaphthene	BRL	mg/kg dry	0.43	0.058	1	8270D	3/14/16 19:54	JMV	P6C0219
Acenaphthylene	BRL	mg/kg dry	0.43	0.062	1	8270D	3/14/16 19:54	JMV	P6C0219
Anthracene	BRL	mg/kg dry	0.43	0.069	1	8270D	3/14/16 19:54	JMV	P6C0219
Azobenzene	BRL	mg/kg dry	0.43	0.057	1	8270D	3/14/16 19:54	JMV	P6C0219
Benzo(a)anthracene	BRL	mg/kg dry	0.43	0.056	1	8270D	3/14/16 19:54	JMV	P6C0219
Benzo(a)pyrene	BRL	mg/kg dry	0.43	0.046	1	8270D	3/14/16 19:54	JMV	P6C0219
Benzo(b)fluoranthene	BRL	mg/kg dry	0.43	0.050	1	8270D	3/14/16 19:54	JMV	P6C0219
Benzo(g,h,i)perylene	BRL	mg/kg dry	0.43	0.047	1	8270D	3/14/16 19:54	JMV	P6C0219
Benzo(k)fluoranthene	BRL	mg/kg dry	0.43	0.056	1	8270D	3/14/16 19:54	JMV	P6C0219
Benzoic Acid	BRL	mg/kg dry	0.43	0.036	1	8270D	3/14/16 19:54	JMV	P6C0219
Benzyl alcohol	BRL	mg/kg dry	0.43	0.056	1	8270D	3/14/16 19:54	JMV	P6C0219
bis(2-Chloroethoxy)methane	BRL	mg/kg dry	0.43	0.074	1	8270D	3/14/16 19:54	JMV	P6C0219
Bis(2-Chloroethyl)ether	BRL	mg/kg dry	0.43	0.060	1	8270D	3/14/16 19:54	JMV	P6C0219
Bis(2-chloroisopropyl)ether	BRL	mg/kg dry	0.43	0.073	1	8270D	3/14/16 19:54	JMV	P6C0219
Bis(2-Ethylhexyl)phthalate	BRL	mg/kg dry	0.43	0.064	1	8270D	3/14/16 19:54	JMV	P6C0219

This report should not be reproduced, except in its entirety, without the written consent of Prism Laboratories, Inc.

ECS Carolinas, LLP (Greenville)
Attn: Britney Barnes
1200 Woodruff Road Suite H-12
Greenville, SC 29607

Project: Kee Auto (Tryon St.)

Sample Matrix: Solid

Client Sample ID: SB-04
Prism Sample ID: 6030186-04
Prism Work Order: 6030186
Time Collected: 03/09/16 15:30
Time Submitted: 03/10/16 10:19

Parameter	Result	Units	Report Limit	MDL	Dilution Factor	Method	Analysis Date/Time	Analyst	Batch ID
Butyl benzyl phthalate	BRL	mg/kg dry	0.43	0.061	1	8270D	3/14/16 19:54	JMV	P6C0219
Chrysene	BRL	mg/kg dry	0.43	0.054	1	8270D	3/14/16 19:54	JMV	P6C0219
Dibenzo(a,h)anthracene	BRL	mg/kg dry	0.43	0.052	1	8270D	3/14/16 19:54	JMV	P6C0219
Dibenzofuran	BRL	mg/kg dry	0.43	0.065	1	8270D	3/14/16 19:54	JMV	P6C0219
Diethyl phthalate	BRL	mg/kg dry	0.43	0.059	1	8270D	3/14/16 19:54	JMV	P6C0219
Dimethyl phthalate	BRL	mg/kg dry	0.43	0.057	1	8270D	3/14/16 19:54	JMV	P6C0219
Di-n-butyl phthalate	BRL	mg/kg dry	0.43	0.061	1	8270D	3/14/16 19:54	JMV	P6C0219
Di-n-octyl phthalate	BRL	mg/kg dry	0.43	0.053	1	8270D	3/14/16 19:54	JMV	P6C0219
Fluoranthene	BRL	mg/kg dry	0.43	0.055	1	8270D	3/14/16 19:54	JMV	P6C0219
Fluorene	BRL	mg/kg dry	0.43	0.062	1	8270D	3/14/16 19:54	JMV	P6C0219
Hexachlorobenzene	BRL	mg/kg dry	0.43	0.068	1	8270D	3/14/16 19:54	JMV	P6C0219
Hexachlorobutadiene	BRL	mg/kg dry	0.43	0.077	1	8270D	3/14/16 19:54	JMV	P6C0219
Hexachlorocyclopentadiene	BRL	mg/kg dry	0.43	0.076	1	8270D	3/14/16 19:54	JMV	P6C0219
Hexachloroethane	BRL	mg/kg dry	0.43	0.072	1	8270D	3/14/16 19:54	JMV	P6C0219
Indeno(1,2,3-cd)pyrene	BRL	mg/kg dry	0.43	0.049	1	8270D	3/14/16 19:54	JMV	P6C0219
Isophorone	BRL	mg/kg dry	0.43	0.058	1	8270D	3/14/16 19:54	JMV	P6C0219
Naphthalene	BRL	mg/kg dry	0.43	0.069	1	8270D	3/14/16 19:54	JMV	P6C0219
Nitrobenzene	BRL	mg/kg dry	0.43	0.061	1	8270D	3/14/16 19:54	JMV	P6C0219
N-Nitroso-di-n-propylamine	BRL	mg/kg dry	0.43	0.067	1	8270D	3/14/16 19:54	JMV	P6C0219
N-Nitrosodiphenylamine	BRL	mg/kg dry	0.43	0.065	1	8270D	3/14/16 19:54	JMV	P6C0219
Pentachlorophenol	BRL	mg/kg dry	0.43	0.051	1	8270D	3/14/16 19:54	JMV	P6C0219
Phenanthrene	BRL	mg/kg dry	0.43	0.056	1	8270D	3/14/16 19:54	JMV	P6C0219
Phenol	BRL	mg/kg dry	0.43	0.063	1	8270D	3/14/16 19:54	JMV	P6C0219
Pyrene	BRL	mg/kg dry	0.43	0.057	1	8270D	3/14/16 19:54	JMV	P6C0219

Surrogate	Recovery	Control Limits
2,4,6-Tribromophenol	*74 %*	*39-132*
2-Fluorobiphenyl	*81 %*	*44-115*
2-Fluorophenol	*74 %*	*35-115*
Nitrobenzene-d5	*70 %*	*37-122*
Phenol-d5	*72 %*	*34-121*
Terphenyl-d14	*92 %*	*54-127*

Volatile Organic Compounds by GC/MS

1,1,1,2-Tetrachloroethane	BRL	mg/kg dry	0.0050	0.00041	1	8260B	3/10/16 19:16	MWW	P6C0183
1,1,1-Trichloroethane	BRL	mg/kg dry	0.0050	0.00024	1	8260B	3/10/16 19:16	MWW	P6C0183
1,1,2,2-Tetrachloroethane	BRL	mg/kg dry	0.0050	0.00034	1	8260B	3/10/16 19:16	MWW	P6C0183
1,1,2-Trichloroethane	BRL	mg/kg dry	0.0050	0.00044	1	8260B	3/10/16 19:16	MWW	P6C0183
1,1-Dichloroethane	BRL	mg/kg dry	0.0050	0.00014	1	8260B	3/10/16 19:16	MWW	P6C0183
1,1-Dichloroethylene	BRL	mg/kg dry	0.0050	0.00022	1	8260B	3/10/16 19:16	MWW	P6C0183
1,1-Dichloropropylene	BRL	mg/kg dry	0.0050	0.00027	1	8260B	3/10/16 19:16	MWW	P6C0183
1,2,3-Trichlorobenzene	BRL	mg/kg dry	0.0050	0.00028	1	8260B	3/10/16 19:16	MWW	P6C0183
1,2,3-Trichloropropane	BRL	mg/kg dry	0.0050	0.00064	1	8260B	3/10/16 19:16	MWW	P6C0183
1,2,4-Trichlorobenzene	BRL	mg/kg dry	0.0050	0.00037	1	8260B	3/10/16 19:16	MWW	P6C0183
1,2,4-Trimethylbenzene	BRL	mg/kg dry	0.0050	0.00038	1	8260B	3/10/16 19:16	MWW	P6C0183

This report should not be reproduced, except in its entirety, without the written consent of Prism Laboratories, Inc.

ECS Carolinas, LLP (Greenville)
Attn: Britney Barnes
1200 Woodruff Road Suite H-12
Greenville, SC 29607

Project: Kee Auto (Tryon St.)

Sample Matrix: Solid

Client Sample ID: SB-04
Prism Sample ID: 6030186-04
Prism Work Order: 6030186
Time Collected: 03/09/16 15:30
Time Submitted: 03/10/16 10:19

Parameter	Result	Units	Report Limit	MDL	Dilution Factor	Method	Analysis Date/Time	Analyst	Batch ID
1,2-Dibromoethane	BRL	mg/kg dry	0.0050	0.00020	1	8260B	3/10/16 19:16	MWW	P6C0183
1,2-Dichlorobenzene	BRL	mg/kg dry	0.0050	0.00024	1	8260B	3/10/16 19:16	MWW	P6C0183
1,2-Dichloroethane	BRL	mg/kg dry	0.0050	0.00030	1	8260B	3/10/16 19:16	MWW	P6C0183
1,2-Dichloropropane	BRL	mg/kg dry	0.0050	0.00031	1	8260B	3/10/16 19:16	MWW	P6C0183
1,3,5-Trimethylbenzene	BRL	mg/kg dry	0.0050	0.00038	1	8260B	3/10/16 19:16	MWW	P6C0183
1,3-Dichlorobenzene	BRL	mg/kg dry	0.0050	0.00033	1	8260B	3/10/16 19:16	MWW	P6C0183
1,3-Dichloropropane	BRL	mg/kg dry	0.0050	0.00025	1	8260B	3/10/16 19:16	MWW	P6C0183
1,4-Dichlorobenzene	BRL	mg/kg dry	0.0050	0.00020	1	8260B	3/10/16 19:16	MWW	P6C0183
2,2-Dichloropropane	BRL	mg/kg dry	0.0050	0.00024	1	8260B	3/10/16 19:16	MWW	P6C0183
2-Chlorotoluene	BRL	mg/kg dry	0.0050	0.00026	1	8260B	3/10/16 19:16	MWW	P6C0183
4-Chlorotoluene	BRL	mg/kg dry	0.0050	0.00030	1	8260B	3/10/16 19:16	MWW	P6C0183
4-Isopropyltoluene	BRL	mg/kg dry	0.0050	0.00024	1	8260B	3/10/16 19:16	MWW	P6C0183
Acetone	BRL	mg/kg dry	0.050	0.0012	1	8260B	3/10/16 19:16	MWW	P6C0183
Benzene	BRL	mg/kg dry	0.0030	0.00029	1	8260B	3/10/16 19:16	MWW	P6C0183
Bromobenzene	BRL	mg/kg dry	0.0050	0.00042	1	8260B	3/10/16 19:16	MWW	P6C0183
Bromochloromethane	BRL	mg/kg dry	0.0050	0.00028	1	8260B	3/10/16 19:16	MWW	P6C0183
Bromodichloromethane	BRL	mg/kg dry	0.0050	0.00028	1	8260B	3/10/16 19:16	MWW	P6C0183
Bromoform	BRL	mg/kg dry	0.0050	0.00057	1	8260B	3/10/16 19:16	MWW	P6C0183
Bromomethane	BRL	mg/kg dry	0.010	0.00062	1	8260B	3/10/16 19:16	MWW	P6C0183
Carbon Tetrachloride	BRL	mg/kg dry	0.0050	0.00025	1	8260B	3/10/16 19:16	MWW	P6C0183
Chlorobenzene	BRL	mg/kg dry	0.0050	0.00027	1	8260B	3/10/16 19:16	MWW	P6C0183
Chloroethane	BRL	mg/kg dry	0.010	0.00042	1	8260B	3/10/16 19:16	MWW	P6C0183
Chloroform	BRL	mg/kg dry	0.0050	0.00036	1	8260B	3/10/16 19:16	MWW	P6C0183
Chloromethane	BRL	mg/kg dry	0.0050	0.00034	1	8260B	3/10/16 19:16	MWW	P6C0183
cis-1,2-Dichloroethylene	BRL	mg/kg dry	0.0050	0.00021	1	8260B	3/10/16 19:16	MWW	P6C0183
cis-1,3-Dichloropropylene	BRL	mg/kg dry	0.0050	0.00017	1	8260B	3/10/16 19:16	MWW	P6C0183
Dibromochloromethane	BRL	mg/kg dry	0.0050	0.00021	1	8260B	3/10/16 19:16	MWW	P6C0183
Dichlorodifluoromethane	BRL	mg/kg dry	0.0050	0.00023	1	8260B	3/10/16 19:16	MWW	P6C0183
Ethylbenzene	BRL	mg/kg dry	0.0050	0.00019	1	8260B	3/10/16 19:16	MWW	P6C0183
Isopropyl Ether	BRL	mg/kg dry	0.0050	0.00020	1	8260B	3/10/16 19:16	MWW	P6C0183
Isopropylbenzene (Cumene)	BRL	mg/kg dry	0.0050	0.00030	1	8260B	3/10/16 19:16	MWW	P6C0183
m,p-Xylenes	BRL	mg/kg dry	0.010	0.00046	1	8260B	3/10/16 19:16	MWW	P6C0183
Methyl Butyl Ketone (2-Hexanone)	BRL	mg/kg dry	0.050	0.00045	1	8260B	3/10/16 19:16	MWW	P6C0183
Methyl Ethyl Ketone (2-Butanone)	BRL	mg/kg dry	0.10	0.00045	1	8260B	3/10/16 19:16	MWW	P6C0183
Methyl Isobutyl Ketone	BRL	mg/kg dry	0.050	0.00043	1	8260B	3/10/16 19:16	MWW	P6C0183
Methylene Chloride	BRL	mg/kg dry	0.0050	0.00028	1	8260B	3/10/16 19:16	MWW	P6C0183
Methyl-tert-Butyl Ether	BRL	mg/kg dry	0.010	0.00016	1	8260B	3/10/16 19:16	MWW	P6C0183
Naphthalene	BRL	mg/kg dry	0.010	0.00016	1	8260B	3/10/16 19:16	MWW	P6C0183
n-Butylbenzene	BRL	mg/kg dry	0.0050	0.00026	1	8260B	3/10/16 19:16	MWW	P6C0183
n-Propylbenzene	BRL	mg/kg dry	0.0050	0.00030	1	8260B	3/10/16 19:16	MWW	P6C0183
o-Xylene	BRL	mg/kg dry	0.0050	0.00021	1	8260B	3/10/16 19:16	MWW	P6C0183
sec-Butylbenzene	BRL	mg/kg dry	0.0050	0.00024	1	8260B	3/10/16 19:16	MWW	P6C0183
Styrene	BRL	mg/kg dry	0.0050	0.00030	1	8260B	3/10/16 19:16	MWW	P6C0183

This report should not be reproduced, except in its entirety, without the written consent of Prism Laboratories, Inc.

ECS Carolinas, LLP (Greenville)
Attn: Britney Barnes
1200 Woodruff Road Suite H-12
Greenville, SC 29607

Project: Kee Auto (Tryon St.)

Sample Matrix: Solid

Client Sample ID: SB-04
Prism Sample ID: 6030186-04
Prism Work Order: 6030186
Time Collected: 03/09/16 15:30
Time Submitted: 03/10/16 10:19

Parameter	Result	Units	Report Limit	MDL	Dilution Factor	Method	Analysis Date/Time	Analyst	Batch ID
tert-Butylbenzene	BRL	mg/kg dry	0.0050	0.00017	1	8260B	3/10/16 19:16	MWW	P6C0183
Tetrachloroethylene	BRL	mg/kg dry	0.0050	0.00024	1	8260B	3/10/16 19:16	MWW	P6C0183
Toluene	BRL	mg/kg dry	0.0050	0.00029	1	8260B	3/10/16 19:16	MWW	P6C0183
trans-1,2-Dichloroethylene	BRL	mg/kg dry	0.0050	0.00030	1	8260B	3/10/16 19:16	MWW	P6C0183
trans-1,3-Dichloropropylene	BRL	mg/kg dry	0.0050	0.00026	1	8260B	3/10/16 19:16	MWW	P6C0183
Trichloroethylene	BRL	mg/kg dry	0.0050	0.00032	1	8260B	3/10/16 19:16	MWW	P6C0183
Trichlorofluoromethane	BRL	mg/kg dry	0.0050	0.00032	1	8260B	3/10/16 19:16	MWW	P6C0183
Vinyl acetate	BRL	mg/kg dry	0.025	0.00069	1	8260B	3/10/16 19:16	MWW	P6C0183
Vinyl chloride	BRL	mg/kg dry	0.0050	0.00024	1	8260B	3/10/16 19:16	MWW	P6C0183
Xylenes, total	BRL	mg/kg dry	0.015	0.00094	1	8260B	3/10/16 19:16	MWW	P6C0183

Surrogate	Recovery	Control Limits
4-Bromofluorobenzene	*97 %*	*70-130*
Dibromofluoromethane	*94 %*	*84-123*
Toluene-d8	*86 %*	*76-129*

This report should not be reproduced, except in its entirety, without the written consent of Prism Laboratories, Inc.

449 Springbrook Road - P.O. Box 240543 - Charlotte, NC 28224-0543
Phone: 704/529-6364 - Toll Free Number: 1-800/529-6364 - Fax: 704/525-0409

ECS Carolinas, LLP (Greenville)
Attn: Britney Barnes
1200 Woodruff Road Suite H-12
Greenville, SC 29607

Project: Kee Auto (Tryon St.)

Sample Matrix: Solid

Client Sample ID: SB-05
Prism Sample ID: 6030186-05
Prism Work Order: 6030186
Time Collected: 03/09/16 16:15
Time Submitted: 03/10/16 10:19

Parameter	Result	Units	Report Limit	MDL	Dilution Factor	Method	Analysis Date/Time	Analyst	Batch ID
General Chemistry Parameters									
% Solids	**81.4**	**% by Weight**	**0.100**	**0.100**	**1**	**SM2540 G**	**3/14/16 12:14**	**SLS**	**P6C0232**
Semivolatile Organic Compounds by GC/MS									
1,2,4-Trichlorobenzene	BRL	mg/kg dry	0.41	0.063	1	8270D	3/14/16 20:17	JMV	P6C0219
1,2-Dichlorobenzene	BRL	mg/kg dry	0.41	0.062	1	8270D	3/14/16 20:17	JMV	P6C0219
1,3-Dichlorobenzene	BRL	mg/kg dry	0.41	0.057	1	8270D	3/14/16 20:17	JMV	P6C0219
1,4-Dichlorobenzene	BRL	mg/kg dry	0.41	0.059	1	8270D	3/14/16 20:17	JMV	P6C0219
1-Methylnaphthalene	BRL	mg/kg dry	0.41	0.078	1	8270D	3/14/16 20:17	JMV	P6C0219
2,4,6-Trichlorophenol	BRL	mg/kg dry	0.41	0.076	1	8270D	3/14/16 20:17	JMV	P6C0219
2,4-Dichlorophenol	BRL	mg/kg dry	0.41	0.078	1	8270D	3/14/16 20:17	JMV	P6C0219
2,4-Dimethylphenol	BRL	mg/kg dry	0.41	0.062	1	8270D	3/14/16 20:17	JMV	P6C0219
2,4-Dinitrophenol	BRL	mg/kg dry	0.41	0.057	1	8270D	3/14/16 20:17	JMV	P6C0219
2,4-Dinitrotoluene	BRL	mg/kg dry	0.41	0.049	1	8270D	3/14/16 20:17	JMV	P6C0219
2,6-Dinitrotoluene	BRL	mg/kg dry	0.41	0.054	1	8270D	3/14/16 20:17	JMV	P6C0219
2-Chloronaphthalene	BRL	mg/kg dry	0.41	0.059	1	8270D	3/14/16 20:17	JMV	P6C0219
2-Chlorophenol	BRL	mg/kg dry	0.41	0.058	1	8270D	3/14/16 20:17	JMV	P6C0219
2-Methylnaphthalene	BRL	mg/kg dry	0.41	0.065	1	8270D	3/14/16 20:17	JMV	P6C0219
2-Methylphenol	BRL	mg/kg dry	0.41	0.052	1	8270D	3/14/16 20:17	JMV	P6C0219
2-Nitrophenol	BRL	mg/kg dry	0.41	0.074	1	8270D	3/14/16 20:17	JMV	P6C0219
3,3'-Dichlorobenzidine	BRL	mg/kg dry	0.41	0.080	1	8270D	3/14/16 20:17	JMV	P6C0219
3/4-Methylphenol	BRL	mg/kg dry	0.41	0.050	1	8270D	3/14/16 20:17	JMV	P6C0219
4,6-Dinitro-2-methylphenol	BRL	mg/kg dry	0.41	0.061	1	8270D	3/14/16 20:17	JMV	P6C0219
4-Bromophenyl phenyl ether	BRL	mg/kg dry	0.41	0.070	1	8270D	3/14/16 20:17	JMV	P6C0219
4-Chloro-3-methylphenol	BRL	mg/kg dry	0.41	0.057	1	8270D	3/14/16 20:17	JMV	P6C0219
4-Chloroaniline	BRL	mg/kg dry	0.41	0.049	1	8270D	3/14/16 20:17	JMV	P6C0219
4-Chlorophenyl phenyl ether	BRL	mg/kg dry	0.41	0.053	1	8270D	3/14/16 20:17	JMV	P6C0219
4-Nitrophenol	BRL	mg/kg dry	0.41	0.063	1	8270D	3/14/16 20:17	JMV	P6C0219
Acenaphthene	BRL	mg/kg dry	0.41	0.055	1	8270D	3/14/16 20:17	JMV	P6C0219
Acenaphthylene	BRL	mg/kg dry	0.41	0.059	1	8270D	3/14/16 20:17	JMV	P6C0219
Anthracene	BRL	mg/kg dry	0.41	0.065	1	8270D	3/14/16 20:17	JMV	P6C0219
Azobenzene	BRL	mg/kg dry	0.41	0.054	1	8270D	3/14/16 20:17	JMV	P6C0219
Benzo(a)anthracene	BRL	mg/kg dry	0.41	0.053	1	8270D	3/14/16 20:17	JMV	P6C0219
Benzo(a)pyrene	BRL	mg/kg dry	0.41	0.044	1	8270D	3/14/16 20:17	JMV	P6C0219
Benzo(b)fluoranthene	BRL	mg/kg dry	0.41	0.047	1	8270D	3/14/16 20:17	JMV	P6C0219
Benzo(g,h,i)perylene	BRL	mg/kg dry	0.41	0.044	1	8270D	3/14/16 20:17	JMV	P6C0219
Benzo(k)fluoranthene	BRL	mg/kg dry	0.41	0.053	1	8270D	3/14/16 20:17	JMV	P6C0219
Benzoic Acid	BRL	mg/kg dry	0.41	0.034	1	8270D	3/14/16 20:17	JMV	P6C0219
Benzyl alcohol	BRL	mg/kg dry	0.41	0.053	1	8270D	3/14/16 20:17	JMV	P6C0219
bis(2-Chloroethoxy)methane	BRL	mg/kg dry	0.41	0.070	1	8270D	3/14/16 20:17	JMV	P6C0219
Bis(2-Chloroethyl)ether	BRL	mg/kg dry	0.41	0.057	1	8270D	3/14/16 20:17	JMV	P6C0219
Bis(2-chloroisopropyl)ether	BRL	mg/kg dry	0.41	0.069	1	8270D	3/14/16 20:17	JMV	P6C0219
Bis(2-Ethylhexyl)phthalate	BRL	mg/kg dry	0.41	0.060	1	8270D	3/14/16 20:17	JMV	P6C0219

This report should not be reproduced, except in its entirety, without the written consent of Prism Laboratories, Inc.

ECS Carolinas, LLP (Greenville)
Attn: Britney Barnes
1200 Woodruff Road Suite H-12
Greenville, SC 29607

Project: Kee Auto (Tryon St.)

Sample Matrix: Solid

Client Sample ID: SB-05
Prism Sample ID: 6030186-05
Prism Work Order: 6030186
Time Collected: 03/09/16 16:15
Time Submitted: 03/10/16 10:19

Parameter	Result	Units	Report Limit	MDL	Dilution Factor	Method	Analysis Date/Time	Analyst	Batch ID
Butyl benzyl phthalate	BRL	mg/kg dry	0.41	0.058	1	8270D	3/14/16 20:17	JMV	P6C0219
Chrysene	BRL	mg/kg dry	0.41	0.051	1	8270D	3/14/16 20:17	JMV	P6C0219
Dibenzo(a,h)anthracene	BRL	mg/kg dry	0.41	0.049	1	8270D	3/14/16 20:17	JMV	P6C0219
Dibenzofuran	BRL	mg/kg dry	0.41	0.062	1	8270D	3/14/16 20:17	JMV	P6C0219
Diethyl phthalate	BRL	mg/kg dry	0.41	0.056	1	8270D	3/14/16 20:17	JMV	P6C0219
Dimethyl phthalate	BRL	mg/kg dry	0.41	0.054	1	8270D	3/14/16 20:17	JMV	P6C0219
Di-n-butyl phthalate	BRL	mg/kg dry	0.41	0.058	1	8270D	3/14/16 20:17	JMV	P6C0219
Di-n-octyl phthalate	BRL	mg/kg dry	0.41	0.050	1	8270D	3/14/16 20:17	JMV	P6C0219
Fluoranthene	BRL	mg/kg dry	0.41	0.052	1	8270D	3/14/16 20:17	JMV	P6C0219
Fluorene	BRL	mg/kg dry	0.41	0.058	1	8270D	3/14/16 20:17	JMV	P6C0219
Hexachlorobenzene	BRL	mg/kg dry	0.41	0.064	1	8270D	3/14/16 20:17	JMV	P6C0219
Hexachlorobutadiene	BRL	mg/kg dry	0.41	0.073	1	8270D	3/14/16 20:17	JMV	P6C0219
Hexachlorocyclopentadiene	BRL	mg/kg dry	0.41	0.072	1	8270D	3/14/16 20:17	JMV	P6C0219
Hexachloroethane	BRL	mg/kg dry	0.41	0.068	1	8270D	3/14/16 20:17	JMV	P6C0219
Indeno(1,2,3-cd)pyrene	BRL	mg/kg dry	0.41	0.047	1	8270D	3/14/16 20:17	JMV	P6C0219
Isophorone	BRL	mg/kg dry	0.41	0.055	1	8270D	3/14/16 20:17	JMV	P6C0219
Naphthalene	BRL	mg/kg dry	0.41	0.065	1	8270D	3/14/16 20:17	JMV	P6C0219
Nitrobenzene	BRL	mg/kg dry	0.41	0.058	1	8270D	3/14/16 20:17	JMV	P6C0219
N-Nitroso-di-n-propylamine	BRL	mg/kg dry	0.41	0.064	1	8270D	3/14/16 20:17	JMV	P6C0219
N-Nitrosodiphenylamine	BRL	mg/kg dry	0.41	0.062	1	8270D	3/14/16 20:17	JMV	P6C0219
Pentachlorophenol	BRL	mg/kg dry	0.41	0.048	1	8270D	3/14/16 20:17	JMV	P6C0219
Phenanthrene	BRL	mg/kg dry	0.41	0.053	1	8270D	3/14/16 20:17	JMV	P6C0219
Phenol	BRL	mg/kg dry	0.41	0.060	1	8270D	3/14/16 20:17	JMV	P6C0219
Pyrene	BRL	mg/kg dry	0.41	0.054	1	8270D	3/14/16 20:17	JMV	P6C0219

Surrogate	Recovery	Control Limits
2,4,6-Tribromophenol	*68 %*	*39-132*
2-Fluorobiphenyl	*82 %*	*44-115*
2-Fluorophenol	*65 %*	*35-115*
Nitrobenzene-d5	*72 %*	*37-122*
Phenol-d5	*65 %*	*34-121*
Terphenyl-d14	*98 %*	*54-127*

Volatile Organic Compounds by GC/MS

1,1,1,2-Tetrachloroethane	BRL	mg/kg dry	0.0046	0.00038	1	8260B	3/10/16 19:43	MWW	P6C0183
1,1,1-Trichloroethane	BRL	mg/kg dry	0.0046	0.00022	1	8260B	3/10/16 19:43	MWW	P6C0183
1,1,2,2-Tetrachloroethane	BRL	mg/kg dry	0.0046	0.00031	1	8260B	3/10/16 19:43	MWW	P6C0183
1,1,2-Trichloroethane	BRL	mg/kg dry	0.0046	0.00041	1	8260B	3/10/16 19:43	MWW	P6C0183
1,1-Dichloroethane	BRL	mg/kg dry	0.0046	0.00013	1	8260B	3/10/16 19:43	MWW	P6C0183
1,1-Dichloroethylene	BRL	mg/kg dry	0.0046	0.00020	1	8260B	3/10/16 19:43	MWW	P6C0183
1,1-Dichloropropylene	BRL	mg/kg dry	0.0046	0.00025	1	8260B	3/10/16 19:43	MWW	P6C0183
1,2,3-Trichlorobenzene	BRL	mg/kg dry	0.0046	0.00026	1	8260B	3/10/16 19:43	MWW	P6C0183
1,2,3-Trichloropropane	BRL	mg/kg dry	0.0046	0.00059	1	8260B	3/10/16 19:43	MWW	P6C0183
1,2,4-Trichlorobenzene	BRL	mg/kg dry	0.0046	0.00034	1	8260B	3/10/16 19:43	MWW	P6C0183
1,2,4-Trimethylbenzene	BRL	mg/kg dry	0.0046	0.00035	1	8260B	3/10/16 19:43	MWW	P6C0183

This report should not be reproduced, except in its entirety, without the written consent of Prism Laboratories, Inc.

ECS Carolinas, LLP (Greenville)
Attn: Britney Barnes
1200 Woodruff Road Suite H-12
Greenville, SC 29607

Project: Kee Auto (Tryon St.)

Sample Matrix: Solid

Client Sample ID: SB-05
Prism Sample ID: 6030186-05
Prism Work Order: 6030186
Time Collected: 03/09/16 16:15
Time Submitted: 03/10/16 10:19

Parameter	Result	Units	Report Limit	MDL	Dilution Factor	Method	Analysis Date/Time	Analyst	Batch ID
1,2-Dibromoethane	BRL	mg/kg dry	0.0046	0.00019	1	8260B	3/10/16 19:43	MWW	P6C0183
1,2-Dichlorobenzene	BRL	mg/kg dry	0.0046	0.00022	1	8260B	3/10/16 19:43	MWW	P6C0183
1,2-Dichloroethane	BRL	mg/kg dry	0.0046	0.00028	1	8260B	3/10/16 19:43	MWW	P6C0183
1,2-Dichloropropane	BRL	mg/kg dry	0.0046	0.00029	1	8260B	3/10/16 19:43	MWW	P6C0183
1,3,5-Trimethylbenzene	BRL	mg/kg dry	0.0046	0.00035	1	8260B	3/10/16 19:43	MWW	P6C0183
1,3-Dichlorobenzene	BRL	mg/kg dry	0.0046	0.00031	1	8260B	3/10/16 19:43	MWW	P6C0183
1,3-Dichloropropane	BRL	mg/kg dry	0.0046	0.00023	1	8260B	3/10/16 19:43	MWW	P6C0183
1,4-Dichlorobenzene	BRL	mg/kg dry	0.0046	0.00018	1	8260B	3/10/16 19:43	MWW	P6C0183
2,2-Dichloropropane	BRL	mg/kg dry	0.0046	0.00022	1	8260B	3/10/16 19:43	MWW	P6C0183
2-Chlorotoluene	BRL	mg/kg dry	0.0046	0.00024	1	8260B	3/10/16 19:43	MWW	P6C0183
4-Chlorotoluene	BRL	mg/kg dry	0.0046	0.00028	1	8260B	3/10/16 19:43	MWW	P6C0183
4-Isopropyltoluene	BRL	mg/kg dry	0.0046	0.00022	1	8260B	3/10/16 19:43	MWW	P6C0183
Acetone	**0.13**	**mg/kg dry**	**0.046**	**0.0011**	**1**	**8260B**	**3/10/16 19:43**	**MWW**	**P6C0183**
Benzene	BRL	mg/kg dry	0.0028	0.00027	1	8260B	3/10/16 19:43	MWW	P6C0183
Bromobenzene	BRL	mg/kg dry	0.0046	0.00039	1	8260B	3/10/16 19:43	MWW	P6C0183
Bromochloromethane	BRL	mg/kg dry	0.0046	0.00025	1	8260B	3/10/16 19:43	MWW	P6C0183
Bromodichloromethane	BRL	mg/kg dry	0.0046	0.00026	1	8260B	3/10/16 19:43	MWW	P6C0183
Bromoform	BRL	mg/kg dry	0.0046	0.00052	1	8260B	3/10/16 19:43	MWW	P6C0183
Bromomethane	BRL	mg/kg dry	0.0092	0.00057	1	8260B	3/10/16 19:43	MWW	P6C0183
Carbon Tetrachloride	BRL	mg/kg dry	0.0046	0.00023	1	8260B	3/10/16 19:43	MWW	P6C0183
Chlorobenzene	BRL	mg/kg dry	0.0046	0.00024	1	8260B	3/10/16 19:43	MWW	P6C0183
Chloroethane	BRL	mg/kg dry	0.0092	0.00039	1	8260B	3/10/16 19:43	MWW	P6C0183
Chloroform	BRL	mg/kg dry	0.0046	0.00033	1	8260B	3/10/16 19:43	MWW	P6C0183
Chloromethane	BRL	mg/kg dry	0.0046	0.00031	1	8260B	3/10/16 19:43	MWW	P6C0183
cis-1,2-Dichloroethylene	BRL	mg/kg dry	0.0046	0.00020	1	8260B	3/10/16 19:43	MWW	P6C0183
cis-1,3-Dichloropropylene	BRL	mg/kg dry	0.0046	0.00016	1	8260B	3/10/16 19:43	MWW	P6C0183
Dibromochloromethane	BRL	mg/kg dry	0.0046	0.00019	1	8260B	3/10/16 19:43	MWW	P6C0183
Dichlorodifluoromethane	BRL	mg/kg dry	0.0046	0.00021	1	8260B	3/10/16 19:43	MWW	P6C0183
Ethylbenzene	BRL	mg/kg dry	0.0046	0.00018	1	8260B	3/10/16 19:43	MWW	P6C0183
Isopropyl Ether	BRL	mg/kg dry	0.0046	0.00019	1	8260B	3/10/16 19:43	MWW	P6C0183
Isopropylbenzene (Cumene)	BRL	mg/kg dry	0.0046	0.00027	1	8260B	3/10/16 19:43	MWW	P6C0183
m,p-Xylenes	BRL	mg/kg dry	0.0092	0.00043	1	8260B	3/10/16 19:43	MWW	P6C0183
Methyl Butyl Ketone (2-Hexanone)	BRL	mg/kg dry	0.046	0.00042	1	8260B	3/10/16 19:43	MWW	P6C0183
Methyl Ethyl Ketone (2-Butanone)	BRL	mg/kg dry	0.092	0.00042	1	8260B	3/10/16 19:43	MWW	P6C0183
Methyl Isobutyl Ketone	BRL	mg/kg dry	0.046	0.00039	1	8260B	3/10/16 19:43	MWW	P6C0183
Methylene Chloride	BRL	mg/kg dry	0.0046	0.00026	1	8260B	3/10/16 19:43	MWW	P6C0183
Methyl-tert-Butyl Ether	BRL	mg/kg dry	0.0092	0.00015	1	8260B	3/10/16 19:43	MWW	P6C0183
Naphthalene	BRL	mg/kg dry	0.0092	0.00015	1	8260B	3/10/16 19:43	MWW	P6C0183
n-Butylbenzene	BRL	mg/kg dry	0.0046	0.00024	1	8260B	3/10/16 19:43	MWW	P6C0183
n-Propylbenzene	BRL	mg/kg dry	0.0046	0.00027	1	8260B	3/10/16 19:43	MWW	P6C0183
o-Xylene	BRL	mg/kg dry	0.0046	0.00019	1	8260B	3/10/16 19:43	MWW	P6C0183
sec-Butylbenzene	BRL	mg/kg dry	0.0046	0.00022	1	8260B	3/10/16 19:43	MWW	P6C0183
Styrene	BRL	mg/kg dry	0.0046	0.00028	1	8260B	3/10/16 19:43	MWW	P6C0183

This report should not be reproduced, except in its entirety, without the written consent of Prism Laboratories, Inc.

ECS Carolinas, LLP (Greenville)
Attn: Britney Barnes
1200 Woodruff Road Suite H-12
Greenville, SC 29607

Project: Kee Auto (Tryon St.)

Sample Matrix: Solid

Client Sample ID: SB-05
Prism Sample ID: 6030186-05
Prism Work Order: 6030186
Time Collected: 03/09/16 16:15
Time Submitted: 03/10/16 10:19

Parameter	Result	Units	Report Limit	MDL	Dilution Factor	Method	Analysis Date/Time	Analyst	Batch ID
tert-Butylbenzene	BRL	mg/kg dry	0.0046	0.00016	1	8260B	3/10/16 19:43	MWW	P6C0183
Tetrachloroethylene	BRL	mg/kg dry	0.0046	0.00022	1	8260B	3/10/16 19:43	MWW	P6C0183
Toluene	BRL	mg/kg dry	0.0046	0.00027	1	8260B	3/10/16 19:43	MWW	P6C0183
trans-1,2-Dichloroethylene	BRL	mg/kg dry	0.0046	0.00028	1	8260B	3/10/16 19:43	MWW	P6C0183
trans-1,3-Dichloropropylene	BRL	mg/kg dry	0.0046	0.00024	1	8260B	3/10/16 19:43	MWW	P6C0183
Trichloroethylene	BRL	mg/kg dry	0.0046	0.00030	1	8260B	3/10/16 19:43	MWW	P6C0183
Trichlorofluoromethane	BRL	mg/kg dry	0.0046	0.00030	1	8260B	3/10/16 19:43	MWW	P6C0183
Vinyl acetate	BRL	mg/kg dry	0.023	0.00063	1	8260B	3/10/16 19:43	MWW	P6C0183
Vinyl chloride	BRL	mg/kg dry	0.0046	0.00022	1	8260B	3/10/16 19:43	MWW	P6C0183
Xylenes, total	BRL	mg/kg dry	0.014	0.00087	1	8260B	3/10/16 19:43	MWW	P6C0183

Surrogate	Recovery	Control Limits
4-Bromofluorobenzene	*97 %*	*70-130*
Dibromofluoromethane	*95 %*	*84-123*
Toluene-d8	*86 %*	*76-129*

This report should not be reproduced, except in its entirety, without the written consent of Prism Laboratories, Inc.

449 Springbrook Road - P.O. Box 240543 - Charlotte, NC 28224-0543
Phone: 704/529-6364 - Toll Free Number: 1-800/529-6364 - Fax: 704/525-0409

ECS Carolinas, LLP (Greenville)
Attn: Britney Barnes
1200 Woodruff Road Suite H-12
Greenville, SC 29607

Project: Kee Auto (Tryon St.)

Sample Matrix: Solid

Client Sample ID: SB-06
Prism Sample ID: 6030186-06
Prism Work Order: 6030186
Time Collected: 03/09/16 17:00
Time Submitted: 03/10/16 10:19

Parameter	Result	Units	Report Limit	MDL	Dilution Factor	Method	Analysis Date/Time	Analyst	Batch ID
General Chemistry Parameters									
% Solids	**80.4**	**% by Weight**	**0.100**	**0.100**	**1**	**SM2540 G**	**3/14/16 12:14**	**SLS**	**P6C0232**
Semivolatile Organic Compounds by GC/MS									
1,2,4-Trichlorobenzene	BRL	mg/kg dry	0.41	0.064	1	8270D	3/14/16 20:39	JMV	P6C0219
1,2-Dichlorobenzene	BRL	mg/kg dry	0.41	0.062	1	8270D	3/14/16 20:39	JMV	P6C0219
1,3-Dichlorobenzene	BRL	mg/kg dry	0.41	0.058	1	8270D	3/14/16 20:39	JMV	P6C0219
1,4-Dichlorobenzene	BRL	mg/kg dry	0.41	0.060	1	8270D	3/14/16 20:39	JMV	P6C0219
1-Methylnaphthalene	BRL	mg/kg dry	0.41	0.079	1	8270D	3/14/16 20:39	JMV	P6C0219
2,4,6-Trichlorophenol	BRL	mg/kg dry	0.41	0.077	1	8270D	3/14/16 20:39	JMV	P6C0219
2,4-Dichlorophenol	BRL	mg/kg dry	0.41	0.079	1	8270D	3/14/16 20:39	JMV	P6C0219
2,4-Dimethylphenol	BRL	mg/kg dry	0.41	0.063	1	8270D	3/14/16 20:39	JMV	P6C0219
2,4-Dinitrophenol	BRL	mg/kg dry	0.41	0.057	1	8270D	3/14/16 20:39	JMV	P6C0219
2,4-Dinitrotoluene	BRL	mg/kg dry	0.41	0.050	1	8270D	3/14/16 20:39	JMV	P6C0219
2,6-Dinitrotoluene	BRL	mg/kg dry	0.41	0.055	1	8270D	3/14/16 20:39	JMV	P6C0219
2-Chloronaphthalene	BRL	mg/kg dry	0.41	0.059	1	8270D	3/14/16 20:39	JMV	P6C0219
2-Chlorophenol	BRL	mg/kg dry	0.41	0.058	1	8270D	3/14/16 20:39	JMV	P6C0219
2-Methylnaphthalene	BRL	mg/kg dry	0.41	0.066	1	8270D	3/14/16 20:39	JMV	P6C0219
2-Methylphenol	BRL	mg/kg dry	0.41	0.053	1	8270D	3/14/16 20:39	JMV	P6C0219
2-Nitrophenol	BRL	mg/kg dry	0.41	0.075	1	8270D	3/14/16 20:39	JMV	P6C0219
3,3'-Dichlorobenzidine	BRL	mg/kg dry	0.41	0.081	1	8270D	3/14/16 20:39	JMV	P6C0219
3/4-Methylphenol	BRL	mg/kg dry	0.41	0.051	1	8270D	3/14/16 20:39	JMV	P6C0219
4,6-Dinitro-2-methylphenol	BRL	mg/kg dry	0.41	0.062	1	8270D	3/14/16 20:39	JMV	P6C0219
4-Bromophenyl phenyl ether	BRL	mg/kg dry	0.41	0.071	1	8270D	3/14/16 20:39	JMV	P6C0219
4-Chloro-3-methylphenol	BRL	mg/kg dry	0.41	0.058	1	8270D	3/14/16 20:39	JMV	P6C0219
4-Chloroaniline	BRL	mg/kg dry	0.41	0.049	1	8270D	3/14/16 20:39	JMV	P6C0219
4-Chlorophenyl phenyl ether	BRL	mg/kg dry	0.41	0.053	1	8270D	3/14/16 20:39	JMV	P6C0219
4-Nitrophenol	BRL	mg/kg dry	0.41	0.063	1	8270D	3/14/16 20:39	JMV	P6C0219
Acenaphthene	BRL	mg/kg dry	0.41	0.056	1	8270D	3/14/16 20:39	JMV	P6C0219
Acenaphthylene	BRL	mg/kg dry	0.41	0.059	1	8270D	3/14/16 20:39	JMV	P6C0219
Anthracene	BRL	mg/kg dry	0.41	0.066	1	8270D	3/14/16 20:39	JMV	P6C0219
Azobenzene	BRL	mg/kg dry	0.41	0.054	1	8270D	3/14/16 20:39	JMV	P6C0219
Benzo(a)anthracene	BRL	mg/kg dry	0.41	0.054	1	8270D	3/14/16 20:39	JMV	P6C0219
Benzo(a)pyrene	BRL	mg/kg dry	0.41	0.044	1	8270D	3/14/16 20:39	JMV	P6C0219
Benzo(b)fluoranthene	BRL	mg/kg dry	0.41	0.048	1	8270D	3/14/16 20:39	JMV	P6C0219
Benzo(g,h,i)perylene	BRL	mg/kg dry	0.41	0.045	1	8270D	3/14/16 20:39	JMV	P6C0219
Benzo(k)fluoranthene	BRL	mg/kg dry	0.41	0.054	1	8270D	3/14/16 20:39	JMV	P6C0219
Benzoic Acid	BRL	mg/kg dry	0.41	0.035	1	8270D	3/14/16 20:39	JMV	P6C0219
Benzyl alcohol	BRL	mg/kg dry	0.41	0.054	1	8270D	3/14/16 20:39	JMV	P6C0219
bis(2-Chloroethoxy)methane	BRL	mg/kg dry	0.41	0.071	1	8270D	3/14/16 20:39	JMV	P6C0219
Bis(2-Chloroethyl)ether	BRL	mg/kg dry	0.41	0.058	1	8270D	3/14/16 20:39	JMV	P6C0219
Bis(2-chloroisopropyl)ether	BRL	mg/kg dry	0.41	0.070	1	8270D	3/14/16 20:39	JMV	P6C0219
Bis(2-Ethylhexyl)phthalate	BRL	mg/kg dry	0.41	0.061	1	8270D	3/14/16 20:39	JMV	P6C0219

This report should not be reproduced, except in its entirety, without the written consent of Prism Laboratories, Inc.

ECS Carolinas, LLP (Greenville)
Attn: Britney Barnes
1200 Woodruff Road Suite H-12
Greenville, SC 29607

Project: Kee Auto (Tryon St.)

Sample Matrix: Solid

Client Sample ID: SB-06
Prism Sample ID: 6030186-06
Prism Work Order: 6030186
Time Collected: 03/09/16 17:00
Time Submitted: 03/10/16 10:19

Parameter	Result	Units	Report Limit	MDL	Dilution Factor	Method	Analysis Date/Time	Analyst	Batch ID
Butyl benzyl phthalate	BRL	mg/kg dry	0.41	0.058	1	8270D	3/14/16 20:39	JMV	P6C0219
Chrysene	BRL	mg/kg dry	0.41	0.052	1	8270D	3/14/16 20:39	JMV	P6C0219
Dibenzo(a,h)anthracene	BRL	mg/kg dry	0.41	0.050	1	8270D	3/14/16 20:39	JMV	P6C0219
Dibenzofuran	BRL	mg/kg dry	0.41	0.062	1	8270D	3/14/16 20:39	JMV	P6C0219
Diethyl phthalate	BRL	mg/kg dry	0.41	0.057	1	8270D	3/14/16 20:39	JMV	P6C0219
Dimethyl phthalate	BRL	mg/kg dry	0.41	0.054	1	8270D	3/14/16 20:39	JMV	P6C0219
Di-n-butyl phthalate	BRL	mg/kg dry	0.41	0.058	1	8270D	3/14/16 20:39	JMV	P6C0219
Di-n-octyl phthalate	BRL	mg/kg dry	0.41	0.050	1	8270D	3/14/16 20:39	JMV	P6C0219
Fluoranthene	BRL	mg/kg dry	0.41	0.052	1	8270D	3/14/16 20:39	JMV	P6C0219
Fluorene	BRL	mg/kg dry	0.41	0.059	1	8270D	3/14/16 20:39	JMV	P6C0219
Hexachlorobenzene	BRL	mg/kg dry	0.41	0.065	1	8270D	3/14/16 20:39	JMV	P6C0219
Hexachlorobutadiene	BRL	mg/kg dry	0.41	0.074	1	8270D	3/14/16 20:39	JMV	P6C0219
Hexachlorocyclopentadiene	BRL	mg/kg dry	0.41	0.073	1	8270D	3/14/16 20:39	JMV	P6C0219
Hexachloroethane	BRL	mg/kg dry	0.41	0.069	1	8270D	3/14/16 20:39	JMV	P6C0219
Indeno(1,2,3-cd)pyrene	BRL	mg/kg dry	0.41	0.047	1	8270D	3/14/16 20:39	JMV	P6C0219
Isophorone	BRL	mg/kg dry	0.41	0.056	1	8270D	3/14/16 20:39	JMV	P6C0219
Naphthalene	BRL	mg/kg dry	0.41	0.066	1	8270D	3/14/16 20:39	JMV	P6C0219
Nitrobenzene	BRL	mg/kg dry	0.41	0.058	1	8270D	3/14/16 20:39	JMV	P6C0219
N-Nitroso-di-n-propylamine	BRL	mg/kg dry	0.41	0.065	1	8270D	3/14/16 20:39	JMV	P6C0219
N-Nitrosodiphenylamine	BRL	mg/kg dry	0.41	0.062	1	8270D	3/14/16 20:39	JMV	P6C0219
Pentachlorophenol	BRL	mg/kg dry	0.41	0.049	1	8270D	3/14/16 20:39	JMV	P6C0219
Phenanthrene	BRL	mg/kg dry	0.41	0.053	1	8270D	3/14/16 20:39	JMV	P6C0219
Phenol	BRL	mg/kg dry	0.41	0.061	1	8270D	3/14/16 20:39	JMV	P6C0219
Pyrene	BRL	mg/kg dry	0.41	0.054	1	8270D	3/14/16 20:39	JMV	P6C0219

Surrogate	Recovery	Control Limits
2,4,6-Tribromophenol	*77 %*	*39-132*
2-Fluorobiphenyl	*82 %*	*44-115*
2-Fluorophenol	*73 %*	*35-115*
Nitrobenzene-d5	*70 %*	*37-122*
Phenol-d5	*71 %*	*34-121*
Terphenyl-d14	*96 %*	*54-127*

Volatile Organic Compounds by GC/MS

1,1,1,2-Tetrachloroethane	BRL	mg/kg dry	0.0051	0.00042	1	8260B	3/10/16 20:11	MWW	P6C0183
1,1,1-Trichloroethane	BRL	mg/kg dry	0.0051	0.00025	1	8260B	3/10/16 20:11	MWW	P6C0183
1,1,2,2-Tetrachloroethane	BRL	mg/kg dry	0.0051	0.00034	1	8260B	3/10/16 20:11	MWW	P6C0183
1,1,2-Trichloroethane	BRL	mg/kg dry	0.0051	0.00045	1	8260B	3/10/16 20:11	MWW	P6C0183
1,1-Dichloroethane	BRL	mg/kg dry	0.0051	0.00014	1	8260B	3/10/16 20:11	MWW	P6C0183
1,1-Dichloroethylene	BRL	mg/kg dry	0.0051	0.00022	1	8260B	3/10/16 20:11	MWW	P6C0183
1,1-Dichloropropylene	BRL	mg/kg dry	0.0051	0.00028	1	8260B	3/10/16 20:11	MWW	P6C0183
1,2,3-Trichlorobenzene	BRL	mg/kg dry	0.0051	0.00029	1	8260B	3/10/16 20:11	MWW	P6C0183
1,2,3-Trichloropropane	BRL	mg/kg dry	0.0051	0.00065	1	8260B	3/10/16 20:11	MWW	P6C0183
1,2,4-Trichlorobenzene	BRL	mg/kg dry	0.0051	0.00038	1	8260B	3/10/16 20:11	MWW	P6C0183
1,2,4-Trimethylbenzene	BRL	mg/kg dry	0.0051	0.00039	1	8260B	3/10/16 20:11	MWW	P6C0183

This report should not be reproduced, except in its entirety, without the written consent of Prism Laboratories, Inc.

ECS Carolinas, LLP (Greenville)
Attn: Britney Barnes
1200 Woodruff Road Suite H-12
Greenville, SC 29607

Project: Kee Auto (Tryon St.)

Sample Matrix: Solid

Client Sample ID: SB-06
Prism Sample ID: 6030186-06
Prism Work Order: 6030186
Time Collected: 03/09/16 17:00
Time Submitted: 03/10/16 10:19

Parameter	Result	Units	Report Limit	MDL	Dilution Factor	Method	Analysis Date/Time	Analyst	Batch ID
1,2-Dibromoethane	BRL	mg/kg dry	0.0051	0.00020	1	8260B	3/10/16 20:11	MWW	P6C0183
1,2-Dichlorobenzene	BRL	mg/kg dry	0.0051	0.00024	1	8260B	3/10/16 20:11	MWW	P6C0183
1,2-Dichloroethane	BRL	mg/kg dry	0.0051	0.00030	1	8260B	3/10/16 20:11	MWW	P6C0183
1,2-Dichloropropane	BRL	mg/kg dry	0.0051	0.00031	1	8260B	3/10/16 20:11	MWW	P6C0183
1,3,5-Trimethylbenzene	BRL	mg/kg dry	0.0051	0.00038	1	8260B	3/10/16 20:11	MWW	P6C0183
1,3-Dichlorobenzene	BRL	mg/kg dry	0.0051	0.00034	1	8260B	3/10/16 20:11	MWW	P6C0183
1,3-Dichloropropane	BRL	mg/kg dry	0.0051	0.00025	1	8260B	3/10/16 20:11	MWW	P6C0183
1,4-Dichlorobenzene	BRL	mg/kg dry	0.0051	0.00020	1	8260B	3/10/16 20:11	MWW	P6C0183
2,2-Dichloropropane	BRL	mg/kg dry	0.0051	0.00024	1	8260B	3/10/16 20:11	MWW	P6C0183
2-Chlorotoluene	BRL	mg/kg dry	0.0051	0.00026	1	8260B	3/10/16 20:11	MWW	P6C0183
4-Chlorotoluene	BRL	mg/kg dry	0.0051	0.00030	1	8260B	3/10/16 20:11	MWW	P6C0183
4-Isopropyltoluene	BRL	mg/kg dry	0.0051	0.00024	1	8260B	3/10/16 20:11	MWW	P6C0183
Acetone	**0.032 J**	**mg/kg dry**	**0.051**	**0.0012**	**1**	**8260B**	**3/10/16 20:11**	**MWW**	**P6C0183**
Benzene	BRL	mg/kg dry	0.0030	0.00030	1	8260B	3/10/16 20:11	MWW	P6C0183
Bromobenzene	BRL	mg/kg dry	0.0051	0.00042	1	8260B	3/10/16 20:11	MWW	P6C0183
Bromochloromethane	BRL	mg/kg dry	0.0051	0.00028	1	8260B	3/10/16 20:11	MWW	P6C0183
Bromodichloromethane	BRL	mg/kg dry	0.0051	0.00028	1	8260B	3/10/16 20:11	MWW	P6C0183
Bromoform	BRL	mg/kg dry	0.0051	0.00058	1	8260B	3/10/16 20:11	MWW	P6C0183
Bromomethane	BRL	mg/kg dry	0.010	0.00063	1	8260B	3/10/16 20:11	MWW	P6C0183
Carbon Tetrachloride	BRL	mg/kg dry	0.0051	0.00025	1	8260B	3/10/16 20:11	MWW	P6C0183
Chlorobenzene	BRL	mg/kg dry	0.0051	0.00027	1	8260B	3/10/16 20:11	MWW	P6C0183
Chloroethane	BRL	mg/kg dry	0.010	0.00042	1	8260B	3/10/16 20:11	MWW	P6C0183
Chloroform	BRL	mg/kg dry	0.0051	0.00037	1	8260B	3/10/16 20:11	MWW	P6C0183
Chloromethane	BRL	mg/kg dry	0.0051	0.00034	1	8260B	3/10/16 20:11	MWW	P6C0183
cis-1,2-Dichloroethylene	BRL	mg/kg dry	0.0051	0.00022	1	8260B	3/10/16 20:11	MWW	P6C0183
cis-1,3-Dichloropropylene	BRL	mg/kg dry	0.0051	0.00017	1	8260B	3/10/16 20:11	MWW	P6C0183
Dibromochloromethane	BRL	mg/kg dry	0.0051	0.00021	1	8260B	3/10/16 20:11	MWW	P6C0183
Dichlorodifluoromethane	BRL	mg/kg dry	0.0051	0.00023	1	8260B	3/10/16 20:11	MWW	P6C0183
Ethylbenzene	BRL	mg/kg dry	0.0051	0.00019	1	8260B	3/10/16 20:11	MWW	P6C0183
Isopropyl Ether	BRL	mg/kg dry	0.0051	0.00021	1	8260B	3/10/16 20:11	MWW	P6C0183
Isopropylbenzene (Cumene)	BRL	mg/kg dry	0.0051	0.00030	1	8260B	3/10/16 20:11	MWW	P6C0183
m,p-Xylenes	BRL	mg/kg dry	0.010	0.00047	1	8260B	3/10/16 20:11	MWW	P6C0183
Methyl Butyl Ketone (2-Hexanone)	BRL	mg/kg dry	0.051	0.00046	1	8260B	3/10/16 20:11	MWW	P6C0183
Methyl Ethyl Ketone (2-Butanone)	BRL	mg/kg dry	0.10	0.00046	1	8260B	3/10/16 20:11	MWW	P6C0183
Methyl Isobutyl Ketone	BRL	mg/kg dry	0.051	0.00043	1	8260B	3/10/16 20:11	MWW	P6C0183
Methylene Chloride	BRL	mg/kg dry	0.0051	0.00028	1	8260B	3/10/16 20:11	MWW	P6C0183
Methyl-tert-Butyl Ether	BRL	mg/kg dry	0.010	0.00016	1	8260B	3/10/16 20:11	MWW	P6C0183
Naphthalene	BRL	mg/kg dry	0.010	0.00016	1	8260B	3/10/16 20:11	MWW	P6C0183
n-Butylbenzene	BRL	mg/kg dry	0.0051	0.00026	1	8260B	3/10/16 20:11	MWW	P6C0183
n-Propylbenzene	BRL	mg/kg dry	0.0051	0.00030	1	8260B	3/10/16 20:11	MWW	P6C0183
o-Xylene	BRL	mg/kg dry	0.0051	0.00021	1	8260B	3/10/16 20:11	MWW	P6C0183
sec-Butylbenzene	BRL	mg/kg dry	0.0051	0.00025	1	8260B	3/10/16 20:11	MWW	P6C0183
Styrene	BRL	mg/kg dry	0.0051	0.00031	1	8260B	3/10/16 20:11	MWW	P6C0183

This report should not be reproduced, except in its entirety, without the written consent of Prism Laboratories, Inc.

ECS Carolinas, LLP (Greenville)
Attn: Britney Barnes
1200 Woodruff Road Suite H-12
Greenville, SC 29607

Project: Kee Auto (Tryon St.)

Sample Matrix: Solid

Client Sample ID: SB-06
Prism Sample ID: 6030186-06
Prism Work Order: 6030186
Time Collected: 03/09/16 17:00
Time Submitted: 03/10/16 10:19

Parameter	Result	Units	Report Limit	MDL	Dilution Factor	Method	Analysis Date/Time	Analyst	Batch ID
tert-Butylbenzene	BRL	mg/kg dry	0.0051	0.00017	1	8260B	3/10/16 20:11	MWW	P6C0183
Tetrachloroethylene	BRL	mg/kg dry	0.0051	0.00024	1	8260B	3/10/16 20:11	MWW	P6C0183
Toluene	BRL	mg/kg dry	0.0051	0.00029	1	8260B	3/10/16 20:11	MWW	P6C0183
trans-1,2-Dichloroethylene	BRL	mg/kg dry	0.0051	0.00030	1	8260B	3/10/16 20:11	MWW	P6C0183
trans-1,3-Dichloropropylene	BRL	mg/kg dry	0.0051	0.00027	1	8260B	3/10/16 20:11	MWW	P6C0183
Trichloroethylene	BRL	mg/kg dry	0.0051	0.00033	1	8260B	3/10/16 20:11	MWW	P6C0183
Trichlorofluoromethane	BRL	mg/kg dry	0.0051	0.00033	1	8260B	3/10/16 20:11	MWW	P6C0183
Vinyl acetate	BRL	mg/kg dry	0.025	0.00069	1	8260B	3/10/16 20:11	MWW	P6C0183
Vinyl chloride	BRL	mg/kg dry	0.0051	0.00025	1	8260B	3/10/16 20:11	MWW	P6C0183
Xylenes, total	BRL	mg/kg dry	0.015	0.00095	1	8260B	3/10/16 20:11	MWW	P6C0183

Surrogate	Recovery	Control Limits
4-Bromofluorobenzene	*97 %*	*70-130*
Dibromofluoromethane	*96 %*	*84-123*
Toluene-d8	*87 %*	*76-129*

This report should not be reproduced, except in its entirety, without the written consent of Prism Laboratories, Inc.

449 Springbrook Road - P.O. Box 240543 - Charlotte, NC 28224-0543
Phone: 704/529-6364 - Toll Free Number: 1-800/529-6364 - Fax: 704/525-0409

ECS Carolinas, LLP (Greenville)
Attn: Britney Barnes
1200 Woodruff Road Suite H-12
Greenville, SC 29607

Project: Kee Auto (Tryon St.)

Sample Matrix: Water

Client Sample ID: TW-01
Prism Sample ID: 6030186-07
Prism Work Order: 6030186
Time Collected: 03/09/16 15:10
Time Submitted: 03/10/16 10:19

Parameter	Result	Units	Report Limit	MDL	Dilution Factor	Method	Analysis Date/Time	Analyst	Batch ID
Semivolatile Organic Compounds by GC/MS									
1,2,4-Trichlorobenzene	BRL	ug/L	10	2.5	1	8270D	3/14/16 19:20	JMV	P6C0216
1,2-Dichlorobenzene	BRL	ug/L	10	2.5	1	8270D	3/14/16 19:20	JMV	P6C0216
1,3-Dichlorobenzene	BRL	ug/L	10	2.5	1	8270D	3/14/16 19:20	JMV	P6C0216
1,4-Dichlorobenzene	BRL	ug/L	10	2.5	1	8270D	3/14/16 19:20	JMV	P6C0216
1-Methylnaphthalene	BRL	ug/L	10	2.4	1	8270D	3/14/16 19:20	JMV	P6C0216
2,4,5-Trichlorophenol	BRL	ug/L	10	2.3	1	8270D	3/14/16 19:20	JMV	P6C0216
2,4,6-Trichlorophenol	BRL	ug/L	10	2.6	1	8270D	3/14/16 19:20	JMV	P6C0216
2,4-Dichlorophenol	BRL	ug/L	10	2.4	1	8270D	3/14/16 19:20	JMV	P6C0216
2,4-Dimethylphenol	BRL	ug/L	10	2.3	1	8270D	3/14/16 19:20	JMV	P6C0216
2,4-Dinitrophenol	BRL	ug/L	10	3.7	1	8270D	3/14/16 19:20	JMV	P6C0216
2,4-Dinitrotoluene	BRL	ug/L	10	1.9	1	8270D	3/14/16 19:20	JMV	P6C0216
2,6-Dinitrotoluene	BRL	ug/L	10	2.0	1	8270D	3/14/16 19:20	JMV	P6C0216
2-Chloronaphthalene	BRL	ug/L	10	3.4	1	8270D	3/14/16 19:20	JMV	P6C0216
2-Chlorophenol	BRL	ug/L	10	2.4	1	8270D	3/14/16 19:20	JMV	P6C0216
2-Methylnaphthalene	BRL	ug/L	10	2.2	1	8270D	3/14/16 19:20	JMV	P6C0216
2-Methylphenol	BRL	ug/L	10	2.1	1	8270D	3/14/16 19:20	JMV	P6C0216
2-Nitroaniline	BRL	ug/L	10	2.2	1	8270D	3/14/16 19:20	JMV	P6C0216
2-Nitrophenol	BRL	ug/L	10	2.4	1	8270D	3/14/16 19:20	JMV	P6C0216
3,3'-Dichlorobenzidine	BRL	ug/L	10	2.2	1	8270D	3/14/16 19:20	JMV	P6C0216
3/4-Methylphenol	BRL	ug/L	10	1.9	1	8270D	3/14/16 19:20	JMV	P6C0216
3-Nitroaniline	BRL	ug/L	10	1.2	1	8270D	3/14/16 19:20	JMV	P6C0216
4,6-Dinitro-2-methylphenol	BRL	ug/L	10	2.4	1	8270D	3/14/16 19:20	JMV	P6C0216
4-Bromophenyl phenyl ether	BRL	ug/L	10	1.8	1	8270D	3/14/16 19:20	JMV	P6C0216
4-Chloro-3-methylphenol	BRL	ug/L	10	1.9	1	8270D	3/14/16 19:20	JMV	P6C0216
4-Chloroaniline	BRL	ug/L	10	1.8	1	8270D	3/14/16 19:20	JMV	P6C0216
4-Chlorophenyl phenyl ether	BRL	ug/L	10	2.0	1	8270D	3/14/16 19:20	JMV	P6C0216
4-Nitroaniline	BRL	ug/L	10	2.0	1	8270D	3/14/16 19:20	JMV	P6C0216
4-Nitrophenol	BRL	ug/L	10	0.66	1	8270D	3/14/16 19:20	JMV	P6C0216
Acenaphthene	BRL	ug/L	10	2.5	1	8270D	3/14/16 19:20	JMV	P6C0216
Acenaphthylene	BRL	ug/L	10	2.5	1	8270D	3/14/16 19:20	JMV	P6C0216
Aniline	BRL	ug/L	10	2.1	1	8270D	3/14/16 19:20	JMV	P6C0216
Anthracene	BRL	ug/L	10	3.0	1	8270D	3/14/16 19:20	JMV	P6C0216
Azobenzene	BRL	ug/L	10	1.8	1	8270D	3/14/16 19:20	JMV	P6C0216
Benzo(a)anthracene	BRL	ug/L	10	2.0	1	8270D	3/14/16 19:20	JMV	P6C0216
Benzo(a)pyrene	BRL	ug/L	10	2.4	1	8270D	3/14/16 19:20	JMV	P6C0216
Benzo(b)fluoranthene	BRL	ug/L	10	1.4	1	8270D	3/14/16 19:20	JMV	P6C0216
Benzo(g,h,i)perylene	BRL	ug/L	10	1.8	1	8270D	3/14/16 19:20	JMV	P6C0216
Benzo(k)fluoranthene	BRL	ug/L	10	2.4	1	8270D	3/14/16 19:20	JMV	P6C0216
Benzoic Acid	BRL	ug/L	100	2.7	1	8270D	3/14/16 19:20	JMV	P6C0216
Benzyl alcohol	BRL	ug/L	10	1.8	1	8270D	3/14/16 19:20	JMV	P6C0216
bis(2-Chloroethoxy)methane	BRL	ug/L	10	2.2	1	8270D	3/14/16 19:20	JMV	P6C0216
Bis(2-Chloroethyl)ether	BRL	ug/L	10	2.4	1	8270D	3/14/16 19:20	JMV	P6C0216

This report should not be reproduced, except in its entirety, without the written consent of Prism Laboratories, Inc.

ECS Carolinas, LLP (Greenville)
Attn: Britney Barnes
1200 Woodruff Road Suite H-12
Greenville, SC 29607

Project: Kee Auto (Tryon St.)

Sample Matrix: Water

Client Sample ID: TW-01
Prism Sample ID: 6030186-07
Prism Work Order: 6030186
Time Collected: 03/09/16 15:10
Time Submitted: 03/10/16 10:19

Parameter	Result	Units	Report Limit	MDL	Dilution Factor	Method	Analysis Date/Time	Analyst	Batch ID
Bis(2-chloroisopropyl)ether	BRL	ug/L	10	2.2	1	8270D	3/14/16 19:20	JMV	P6C0216
Bis(2-Ethylhexyl)phthalate	BRL	ug/L	10	2.0	1	8270D	3/14/16 19:20	JMV	P6C0216
Butyl benzyl phthalate	BRL	ug/L	10	2.0	1	8270D	3/14/16 19:20	JMV	P6C0216
Chrysene	BRL	ug/L	10	2.2	1	8270D	3/14/16 19:20	JMV	P6C0216
Dibenzo(a,h)anthracene	BRL	ug/L	10	2.0	1	8270D	3/14/16 19:20	JMV	P6C0216
Dibenzofuran	BRL	ug/L	10	2.3	1	8270D	3/14/16 19:20	JMV	P6C0216
Diethyl phthalate	BRL	ug/L	10	1.9	1	8270D	3/14/16 19:20	JMV	P6C0216
Dimethyl phthalate	BRL	ug/L	10	2.0	1	8270D	3/14/16 19:20	JMV	P6C0216
Di-n-butyl phthalate	BRL	ug/L	10	2.0	1	8270D	3/14/16 19:20	JMV	P6C0216
Di-n-octyl phthalate	BRL	ug/L	10	1.7	1	8270D	3/14/16 19:20	JMV	P6C0216
Fluoranthene	BRL CCV	ug/L	10	2.2	1	8270D	3/14/16 19:20	JMV	P6C0216
Fluorene	BRL	ug/L	10	2.5	1	8270D	3/14/16 19:20	JMV	P6C0216
Hexachlorobenzene	BRL	ug/L	10	1.9	1	8270D	3/14/16 19:20	JMV	P6C0216
Hexachlorobutadiene	BRL	ug/L	10	2.6	1	8270D	3/14/16 19:20	JMV	P6C0216
Hexachlorocyclopentadiene	BRL	ug/L	10	2.2	1	8270D	3/14/16 19:20	JMV	P6C0216
Hexachloroethane	BRL	ug/L	10	2.5	1	8270D	3/14/16 19:20	JMV	P6C0216
Indeno(1,2,3-cd)pyrene	BRL	ug/L	10	2.1	1	8270D	3/14/16 19:20	JMV	P6C0216
Isophorone	BRL	ug/L	10	2.5	1	8270D	3/14/16 19:20	JMV	P6C0216
Naphthalene	BRL	ug/L	10	2.4	1	8270D	3/14/16 19:20	JMV	P6C0216
Nitrobenzene	BRL	ug/L	10	2.4	1	8270D	3/14/16 19:20	JMV	P6C0216
N-Nitroso-di-n-propylamine	BRL	ug/L	10	2.5	1	8270D	3/14/16 19:20	JMV	P6C0216
N-Nitrosodiphenylamine	BRL	ug/L	10	1.8	1	8270D	3/14/16 19:20	JMV	P6C0216
Pentachlorophenol	BRL	ug/L	10	2.5	1	8270D	3/14/16 19:20	JMV	P6C0216
Phenanthrene	BRL	ug/L	10	1.8	1	8270D	3/14/16 19:20	JMV	P6C0216
Phenol	BRL	ug/L	10	1.2	1	8270D	3/14/16 19:20	JMV	P6C0216
Pyrene	BRL	ug/L	10	2.2	1	8270D	3/14/16 19:20	JMV	P6C0216

Surrogate	Recovery	Control Limits
2,4,6-Tribromophenol	*88 %*	*43-140*
2-Fluorobiphenyl	*72 %*	*44-119*
2-Fluorophenol	*45 %*	*19-119*
Nitrobenzene-d5	*79 %*	*44-120*
Phenol-d5	*28 %*	*11-52*
Terphenyl-d14	*90 %*	*50-134*

Volatile Organic Compounds by GC/MS

1,1,1,2-Tetrachloroethane	BRL	ug/L	0.50	0.11	1	8260B	3/17/16 2:51	KDM	P6C0303
1,1,1-Trichloroethane	BRL	ug/L	0.50	0.061	1	8260B	3/17/16 2:51	KDM	P6C0303
1,1,2,2-Tetrachloroethane	BRL	ug/L	0.50	0.036	1	8260B	3/17/16 2:51	KDM	P6C0303
1,1,2-Trichloroethane	BRL	ug/L	0.50	0.066	1	8260B	3/17/16 2:51	KDM	P6C0303
1,1-Dichloroethane	BRL	ug/L	0.50	0.083	1	8260B	3/17/16 2:51	KDM	P6C0303
1,1-Dichloroethylene	**0.60**	**ug/L**	**0.50**	**0.083**	**1**	**8260B**	**3/17/16 2:51**	**KDM**	**P6C0303**
1,1-Dichloropropylene	BRL	ug/L	0.50	0.051	1	8260B	3/17/16 2:51	KDM	P6C0303
1,2,3-Trichlorobenzene	BRL	ug/L	2.0	0.40	1	8260B	3/17/16 2:51	KDM	P6C0303
1,2,3-Trichloropropane	BRL	ug/L	1.0	0.14	1	8260B	3/17/16 2:51	KDM	P6C0303

This report should not be reproduced, except in its entirety, without the written consent of Prism Laboratories, Inc.

ECS Carolinas, LLP (Greenville)
Attn: Britney Barnes
1200 Woodruff Road Suite H-12
Greenville, SC 29607

Project: Kee Auto (Tryon St.)

Sample Matrix: Water

Client Sample ID: TW-01
Prism Sample ID: 6030186-07
Prism Work Order: 6030186
Time Collected: 03/09/16 15:10
Time Submitted: 03/10/16 10:19

Parameter	Result	Units	Report Limit	MDL	Dilution Factor	Method	Analysis Date/Time	Analyst	Batch ID
1,2,4-Trichlorobenzene	BRL	ug/L	1.0	0.13	1	8260B	3/17/16 2:51	KDM	P6C0303
1,2,4-Trimethylbenzene	BRL	ug/L	0.50	0.054	1	8260B	3/17/16 2:51	KDM	P6C0303
1,2-Dibromo-3-chloropropane	BRL	ug/L	2.0	0.17	1	8260B	3/17/16 2:51	KDM	P6C0303
1,2-Dibromoethane	BRL	ug/L	0.50	0.051	1	8260B	3/17/16 2:51	KDM	P6C0303
1,2-Dichlorobenzene	BRL	ug/L	0.50	0.076	1	8260B	3/17/16 2:51	KDM	P6C0303
1,2-Dichloroethane	BRL	ug/L	0.50	0.066	1	8260B	3/17/16 2:51	KDM	P6C0303
1,2-Dichloropropane	BRL	ug/L	0.50	0.11	1	8260B	3/17/16 2:51	KDM	P6C0303
1,3,5-Trimethylbenzene	BRL	ug/L	0.50	0.076	1	8260B	3/17/16 2:51	KDM	P6C0303
1,3-Dichlorobenzene	BRL	ug/L	0.50	0.054	1	8260B	3/17/16 2:51	KDM	P6C0303
1,3-Dichloropropane	BRL	ug/L	0.50	0.043	1	8260B	3/17/16 2:51	KDM	P6C0303
1,4-Dichlorobenzene	BRL	ug/L	0.50	0.050	1	8260B	3/17/16 2:51	KDM	P6C0303
2,2-Dichloropropane	BRL	ug/L	2.0	0.11	1	8260B	3/17/16 2:51	KDM	P6C0303
2-Chlorotoluene	BRL	ug/L	0.50	0.066	1	8260B	3/17/16 2:51	KDM	P6C0303
4-Chlorotoluene	BRL	ug/L	0.50	0.050	1	8260B	3/17/16 2:51	KDM	P6C0303
4-Isopropyltoluene	BRL	ug/L	0.50	0.089	1	8260B	3/17/16 2:51	KDM	P6C0303
Acetone	BRL	ug/L	5.0	0.31	1	8260B	3/17/16 2:51	KDM	P6C0303
Acrolein	BRL	ug/L	20	0.20	1	8260B	3/17/16 2:51	KDM	P6C0303
Acrylonitrile	BRL	ug/L	20	0.20	1	8260B	3/17/16 2:51	KDM	P6C0303
Benzene	BRL	ug/L	0.50	0.048	1	8260B	3/17/16 2:51	KDM	P6C0303
Bromobenzene	BRL	ug/L	0.50	0.057	1	8260B	3/17/16 2:51	KDM	P6C0303
Bromochloromethane	BRL	ug/L	0.50	0.14	1	8260B	3/17/16 2:51	KDM	P6C0303
Bromodichloromethane	BRL	ug/L	0.50	0.062	1	8260B	3/17/16 2:51	KDM	P6C0303
Bromoform	BRL	ug/L	1.0	0.040	1	8260B	3/17/16 2:51	KDM	P6C0303
Bromomethane	BRL	ug/L	1.0	0.18	1	8260B	3/17/16 2:51	KDM	P6C0303
Carbon disulfide	BRL	ug/L	5.0	0.075	1	8260B	3/17/16 2:51	KDM	P6C0303
Carbon Tetrachloride	BRL	ug/L	0.50	0.11	1	8260B	3/17/16 2:51	KDM	P6C0303
Chlorobenzene	BRL	ug/L	0.50	0.062	1	8260B	3/17/16 2:51	KDM	P6C0303
Chloroethane	BRL	ug/L	0.50	0.22	1	8260B	3/17/16 2:51	KDM	P6C0303
Chloroform	BRL	ug/L	0.50	0.076	1	8260B	3/17/16 2:51	KDM	P6C0303
Chloromethane	BRL	ug/L	0.50	0.079	1	8260B	3/17/16 2:51	KDM	P6C0303
cis-1,2-Dichloroethylene	BRL	ug/L	0.50	0.056	1	8260B	3/17/16 2:51	KDM	P6C0303
cis-1,3-Dichloropropylene	BRL	ug/L	0.50	0.079	1	8260B	3/17/16 2:51	KDM	P6C0303
Dibromochloromethane	BRL	ug/L	0.50	0.081	1	8260B	3/17/16 2:51	KDM	P6C0303
Dibromomethane	BRL	ug/L	0.50	0.065	1	8260B	3/17/16 2:51	KDM	P6C0303
Dichlorodifluoromethane	BRL	ug/L	1.0	0.11	1	8260B	3/17/16 2:51	KDM	P6C0303
Ethylbenzene	BRL	ug/L	0.50	0.061	1	8260B	3/17/16 2:51	KDM	P6C0303
Hexachlorobutadiene	BRL	ug/L	2.0	0.16	1	8260B	3/17/16 2:51	KDM	P6C0303
Isopropyl Ether	BRL	ug/L	0.50	0.050	1	8260B	3/17/16 2:51	KDM	P6C0303
Isopropylbenzene (Cumene)	BRL	ug/L	0.50	0.054	1	8260B	3/17/16 2:51	KDM	P6C0303
m,p-Xylenes	BRL	ug/L	1.0	0.12	1	8260B	3/17/16 2:51	KDM	P6C0303
Methyl Butyl Ketone (2-Hexanone)	BRL	ug/L	5.0	0.065	1	8260B	3/17/16 2:51	KDM	P6C0303
Methyl Ethyl Ketone (2-Butanone)	BRL	ug/L	5.0	0.24	1	8260B	3/17/16 2:51	KDM	P6C0303
Methyl Isobutyl Ketone	BRL	ug/L	5.0	0.078	1	8260B	3/17/16 2:51	KDM	P6C0303

This report should not be reproduced, except in its entirety, without the written consent of Prism Laboratories, Inc.

ECS Carolinas, LLP (Greenville)
Attn: Britney Barnes
1200 Woodruff Road Suite H-12
Greenville, SC 29607

Project: Kee Auto (Tryon St.)

Sample Matrix: Water

Client Sample ID: TW-01
Prism Sample ID: 6030186-07
Prism Work Order: 6030186
Time Collected: 03/09/16 15:10
Time Submitted: 03/10/16 10:19

Parameter	Result	Units	Report Limit	MDL	Dilution Factor	Method	Analysis Date/Time	Analyst	Batch ID
Methylene Chloride	BRL	ug/L	1.0	0.083	1	8260B	3/17/16 2:51	KDM	P6C0303
Methyl-tert-Butyl Ether	BRL CCV	ug/L	0.50	0.042	1	8260B	3/17/16 2:51	KDM	P6C0303
Naphthalene	BRL	ug/L	1.0	0.19	1	8260B	3/17/16 2:51	KDM	P6C0303
n-Butylbenzene	BRL	ug/L	1.0	0.076	1	8260B	3/17/16 2:51	KDM	P6C0303
n-Propylbenzene	BRL	ug/L	0.50	0.087	1	8260B	3/17/16 2:51	KDM	P6C0303
o-Xylene	BRL	ug/L	0.50	0.044	1	8260B	3/17/16 2:51	KDM	P6C0303
sec-Butylbenzene	BRL	ug/L	0.50	0.076	1	8260B	3/17/16 2:51	KDM	P6C0303
Styrene	BRL	ug/L	0.50	0.047	1	8260B	3/17/16 2:51	KDM	P6C0303
tert-Butylbenzene	BRL	ug/L	0.50	0.088	1	8260B	3/17/16 2:51	KDM	P6C0303
Tetrachloroethylene	**0.69**	**ug/L**	**0.50**	**0.098**	**1**	**8260B**	**3/17/16 2:51**	**KDM**	**P6C0303**
Toluene	BRL	ug/L	0.50	0.044	1	8260B	3/17/16 2:51	KDM	P6C0303
trans-1,2-Dichloroethylene	BRL	ug/L	0.50	0.094	1	8260B	3/17/16 2:51	KDM	P6C0303
trans-1,3-Dichloropropylene	BRL	ug/L	0.50	0.070	1	8260B	3/17/16 2:51	KDM	P6C0303
Trichloroethylene	BRL	ug/L	0.50	0.078	1	8260B	3/17/16 2:51	KDM	P6C0303
Trichlorofluoromethane	BRL	ug/L	0.50	0.062	1	8260B	3/17/16 2:51	KDM	P6C0303
Vinyl acetate	BRL	ug/L	2.0	0.060	1	8260B	3/17/16 2:51	KDM	P6C0303
Vinyl chloride	BRL	ug/L	0.50	0.097	1	8260B	3/17/16 2:51	KDM	P6C0303

Surrogate	Recovery	Control Limits
4-Bromofluorobenzene	*99 %*	*80-124*
Dibromofluoromethane	*99 %*	*75-129*
Toluene-d8	*87 %*	*77-123*

This report should not be reproduced, except in its entirety, without the written consent of Prism Laboratories, Inc.

449 Springbrook Road - P.O. Box 240543 - Charlotte, NC 28224-0543
Phone: 704/529-6364 - Toll Free Number: 1-800/529-6364 - Fax: 704/525-0409

ECS Carolinas, LLP (Greenville)
Attn: Britney Barnes
1200 Woodruff Road Suite H-12
Greenville, SC 29607

Project: Kee Auto (Tryon St.)

Sample Matrix: Water

Client Sample ID: TW-02
Prism Sample ID: 6030186-08
Prism Work Order: 6030186
Time Collected: 03/09/16 15:45
Time Submitted: 03/10/16 10:19

Parameter	Result	Units	Report Limit	MDL	Dilution Factor	Method	Analysis Date/Time	Analyst	Batch ID
Semivolatile Organic Compounds by GC/MS									
1,2,4-Trichlorobenzene	BRL	ug/L	10	2.5	1	8270D	3/14/16 19:42	JMV	P6C0216
1,2-Dichlorobenzene	BRL	ug/L	10	2.5	1	8270D	3/14/16 19:42	JMV	P6C0216
1,3-Dichlorobenzene	BRL	ug/L	10	2.5	1	8270D	3/14/16 19:42	JMV	P6C0216
1,4-Dichlorobenzene	BRL	ug/L	10	2.5	1	8270D	3/14/16 19:42	JMV	P6C0216
1-Methylnaphthalene	BRL	ug/L	10	2.4	1	8270D	3/14/16 19:42	JMV	P6C0216
2,4,5-Trichlorophenol	BRL	ug/L	10	2.3	1	8270D	3/14/16 19:42	JMV	P6C0216
2,4,6-Trichlorophenol	BRL	ug/L	10	2.6	1	8270D	3/14/16 19:42	JMV	P6C0216
2,4-Dichlorophenol	BRL	ug/L	10	2.4	1	8270D	3/14/16 19:42	JMV	P6C0216
2,4-Dimethylphenol	BRL	ug/L	10	2.3	1	8270D	3/14/16 19:42	JMV	P6C0216
2,4-Dinitrophenol	BRL	ug/L	10	3.7	1	8270D	3/14/16 19:42	JMV	P6C0216
2,4-Dinitrotoluene	BRL	ug/L	10	1.9	1	8270D	3/14/16 19:42	JMV	P6C0216
2,6-Dinitrotoluene	BRL	ug/L	10	2.0	1	8270D	3/14/16 19:42	JMV	P6C0216
2-Chloronaphthalene	BRL	ug/L	10	3.4	1	8270D	3/14/16 19:42	JMV	P6C0216
2-Chlorophenol	BRL	ug/L	10	2.4	1	8270D	3/14/16 19:42	JMV	P6C0216
2-Methylnaphthalene	BRL	ug/L	10	2.2	1	8270D	3/14/16 19:42	JMV	P6C0216
2-Methylphenol	BRL	ug/L	10	2.1	1	8270D	3/14/16 19:42	JMV	P6C0216
2-Nitroaniline	BRL	ug/L	10	2.2	1	8270D	3/14/16 19:42	JMV	P6C0216
2-Nitrophenol	BRL	ug/L	10	2.4	1	8270D	3/14/16 19:42	JMV	P6C0216
3,3'-Dichlorobenzidine	BRL	ug/L	10	2.2	1	8270D	3/14/16 19:42	JMV	P6C0216
3/4-Methylphenol	BRL	ug/L	10	1.9	1	8270D	3/14/16 19:42	JMV	P6C0216
3-Nitroaniline	BRL	ug/L	10	1.2	1	8270D	3/14/16 19:42	JMV	P6C0216
4,6-Dinitro-2-methylphenol	BRL	ug/L	10	2.4	1	8270D	3/14/16 19:42	JMV	P6C0216
4-Bromophenyl phenyl ether	BRL	ug/L	10	1.8	1	8270D	3/14/16 19:42	JMV	P6C0216
4-Chloro-3-methylphenol	BRL	ug/L	10	1.9	1	8270D	3/14/16 19:42	JMV	P6C0216
4-Chloroaniline	BRL	ug/L	10	1.8	1	8270D	3/14/16 19:42	JMV	P6C0216
4-Chlorophenyl phenyl ether	BRL	ug/L	10	2.0	1	8270D	3/14/16 19:42	JMV	P6C0216
4-Nitroaniline	BRL	ug/L	10	2.0	1	8270D	3/14/16 19:42	JMV	P6C0216
4-Nitrophenol	BRL	ug/L	10	0.66	1	8270D	3/14/16 19:42	JMV	P6C0216
Acenaphthene	BRL	ug/L	10	2.5	1	8270D	3/14/16 19:42	JMV	P6C0216
Acenaphthylene	BRL	ug/L	10	2.5	1	8270D	3/14/16 19:42	JMV	P6C0216
Aniline	BRL	ug/L	10	2.1	1	8270D	3/14/16 19:42	JMV	P6C0216
Anthracene	BRL	ug/L	10	3.0	1	8270D	3/14/16 19:42	JMV	P6C0216
Azobenzene	BRL	ug/L	10	1.8	1	8270D	3/14/16 19:42	JMV	P6C0216
Benzo(a)anthracene	BRL	ug/L	10	2.0	1	8270D	3/14/16 19:42	JMV	P6C0216
Benzo(a)pyrene	BRL	ug/L	10	2.4	1	8270D	3/14/16 19:42	JMV	P6C0216
Benzo(b)fluoranthene	BRL	ug/L	10	1.4	1	8270D	3/14/16 19:42	JMV	P6C0216
Benzo(g,h,i)perylene	BRL	ug/L	10	1.8	1	8270D	3/14/16 19:42	JMV	P6C0216
Benzo(k)fluoranthene	BRL	ug/L	10	2.4	1	8270D	3/14/16 19:42	JMV	P6C0216
Benzoic Acid	BRL	ug/L	100	2.7	1	8270D	3/14/16 19:42	JMV	P6C0216
Benzyl alcohol	BRL	ug/L	10	1.8	1	8270D	3/14/16 19:42	JMV	P6C0216
bis(2-Chloroethoxy)methane	BRL	ug/L	10	2.2	1	8270D	3/14/16 19:42	JMV	P6C0216
Bis(2-Chloroethyl)ether	BRL	ug/L	10	2.4	1	8270D	3/14/16 19:42	JMV	P6C0216

This report should not be reproduced, except in its entirety, without the written consent of Prism Laboratories, Inc.

ECS Carolinas, LLP (Greenville)
Attn: Britney Barnes
1200 Woodruff Road Suite H-12
Greenville, SC 29607

Project: Kee Auto (Tryon St.)

Sample Matrix: Water

Client Sample ID: TW-02
Prism Sample ID: 6030186-08
Prism Work Order: 6030186
Time Collected: 03/09/16 15:45
Time Submitted: 03/10/16 10:19

Parameter	Result	Units	Report Limit	MDL	Dilution Factor	Method	Analysis Date/Time	Analyst	Batch ID
Bis(2-chloroisopropyl)ether	BRL	ug/L	10	2.2	1	8270D	3/14/16 19:42	JMV	P6C0216
Bis(2-Ethylhexyl)phthalate	BRL	ug/L	10	2.0	1	8270D	3/14/16 19:42	JMV	P6C0216
Butyl benzyl phthalate	BRL	ug/L	10	2.0	1	8270D	3/14/16 19:42	JMV	P6C0216
Chrysene	BRL	ug/L	10	2.2	1	8270D	3/14/16 19:42	JMV	P6C0216
Dibenzo(a,h)anthracene	BRL	ug/L	10	2.0	1	8270D	3/14/16 19:42	JMV	P6C0216
Dibenzofuran	BRL	ug/L	10	2.3	1	8270D	3/14/16 19:42	JMV	P6C0216
Diethyl phthalate	BRL	ug/L	10	1.9	1	8270D	3/14/16 19:42	JMV	P6C0216
Dimethyl phthalate	BRL	ug/L	10	2.0	1	8270D	3/14/16 19:42	JMV	P6C0216
Di-n-butyl phthalate	BRL	ug/L	10	2.0	1	8270D	3/14/16 19:42	JMV	P6C0216
Di-n-octyl phthalate	BRL	ug/L	10	1.7	1	8270D	3/14/16 19:42	JMV	P6C0216
Fluoranthene	BRL CCV	ug/L	10	2.2	1	8270D	3/14/16 19:42	JMV	P6C0216
Fluorene	BRL	ug/L	10	2.5	1	8270D	3/14/16 19:42	JMV	P6C0216
Hexachlorobenzene	BRL	ug/L	10	1.9	1	8270D	3/14/16 19:42	JMV	P6C0216
Hexachlorobutadiene	BRL	ug/L	10	2.6	1	8270D	3/14/16 19:42	JMV	P6C0216
Hexachlorocyclopentadiene	BRL	ug/L	10	2.2	1	8270D	3/14/16 19:42	JMV	P6C0216
Hexachloroethane	BRL	ug/L	10	2.5	1	8270D	3/14/16 19:42	JMV	P6C0216
Indeno(1,2,3-cd)pyrene	BRL	ug/L	10	2.1	1	8270D	3/14/16 19:42	JMV	P6C0216
Isophorone	BRL	ug/L	10	2.5	1	8270D	3/14/16 19:42	JMV	P6C0216
Naphthalene	BRL	ug/L	10	2.4	1	8270D	3/14/16 19:42	JMV	P6C0216
Nitrobenzene	BRL	ug/L	10	2.4	1	8270D	3/14/16 19:42	JMV	P6C0216
N-Nitroso-di-n-propylamine	BRL	ug/L	10	2.5	1	8270D	3/14/16 19:42	JMV	P6C0216
N-Nitrosodiphenylamine	BRL	ug/L	10	1.8	1	8270D	3/14/16 19:42	JMV	P6C0216
Pentachlorophenol	BRL	ug/L	10	2.5	1	8270D	3/14/16 19:42	JMV	P6C0216
Phenanthrene	BRL	ug/L	10	1.8	1	8270D	3/14/16 19:42	JMV	P6C0216
Phenol	BRL	ug/L	10	1.2	1	8270D	3/14/16 19:42	JMV	P6C0216
Pyrene	BRL	ug/L	10	2.2	1	8270D	3/14/16 19:42	JMV	P6C0216

Surrogate	Recovery	Control Limits
2,4,6-Tribromophenol	*81 %*	*43-140*
2-Fluorobiphenyl	*62 %*	*44-119*
2-Fluorophenol	*34 %*	*19-119*
Nitrobenzene-d5	*63 %*	*44-120*
Phenol-d5	*21 %*	*11-52*
Terphenyl-d14	*81 %*	*50-134*

Volatile Organic Compounds by GC/MS

1,1,1,2-Tetrachloroethane	BRL	ug/L	0.50	0.11	1	8260B	3/17/16 3:25	KDM	P6C0303
1,1,1-Trichloroethane	BRL	ug/L	0.50	0.061	1	8260B	3/17/16 3:25	KDM	P6C0303
1,1,2,2-Tetrachloroethane	BRL	ug/L	0.50	0.036	1	8260B	3/17/16 3:25	KDM	P6C0303
1,1,2-Trichloroethane	BRL	ug/L	0.50	0.066	1	8260B	3/17/16 3:25	KDM	P6C0303
1,1-Dichloroethane	BRL	ug/L	0.50	0.083	1	8260B	3/17/16 3:25	KDM	P6C0303
1,1-Dichloroethylene	BRL	ug/L	0.50	0.083	1	8260B	3/17/16 3:25	KDM	P6C0303
1,1-Dichloropropylene	BRL	ug/L	0.50	0.051	1	8260B	3/17/16 3:25	KDM	P6C0303
1,2,3-Trichlorobenzene	BRL	ug/L	2.0	0.40	1	8260B	3/17/16 3:25	KDM	P6C0303
1,2,3-Trichloropropane	BRL	ug/L	1.0	0.14	1	8260B	3/17/16 3:25	KDM	P6C0303

This report should not be reproduced, except in its entirety, without the written consent of Prism Laboratories, Inc.

ECS Carolinas, LLP (Greenville)
Attn: Britney Barnes
1200 Woodruff Road Suite H-12
Greenville, SC 29607

Project: Kee Auto (Tryon St.)

Sample Matrix: Water

Client Sample ID: TW-02
Prism Sample ID: 6030186-08
Prism Work Order: 6030186
Time Collected: 03/09/16 15:45
Time Submitted: 03/10/16 10:19

Parameter	Result	Units	Report Limit	MDL	Dilution Factor	Method	Analysis Date/Time	Analyst	Batch ID
1,2,4-Trichlorobenzene	BRL	ug/L	1.0	0.13	1	8260B	3/17/16 3:25	KDM	P6C0303
1,2,4-Trimethylbenzene	BRL	ug/L	0.50	0.054	1	8260B	3/17/16 3:25	KDM	P6C0303
1,2-Dibromo-3-chloropropane	BRL	ug/L	2.0	0.17	1	8260B	3/17/16 3:25	KDM	P6C0303
1,2-Dibromoethane	BRL	ug/L	0.50	0.051	1	8260B	3/17/16 3:25	KDM	P6C0303
1,2-Dichlorobenzene	BRL	ug/L	0.50	0.076	1	8260B	3/17/16 3:25	KDM	P6C0303
1,2-Dichloroethane	BRL	ug/L	0.50	0.066	1	8260B	3/17/16 3:25	KDM	P6C0303
1,2-Dichloropropane	BRL	ug/L	0.50	0.11	1	8260B	3/17/16 3:25	KDM	P6C0303
1,3,5-Trimethylbenzene	BRL	ug/L	0.50	0.076	1	8260B	3/17/16 3:25	KDM	P6C0303
1,3-Dichlorobenzene	BRL	ug/L	0.50	0.054	1	8260B	3/17/16 3:25	KDM	P6C0303
1,3-Dichloropropane	BRL	ug/L	0.50	0.043	1	8260B	3/17/16 3:25	KDM	P6C0303
1,4-Dichlorobenzene	BRL	ug/L	0.50	0.050	1	8260B	3/17/16 3:25	KDM	P6C0303
2,2-Dichloropropane	BRL	ug/L	2.0	0.11	1	8260B	3/17/16 3:25	KDM	P6C0303
2-Chlorotoluene	BRL	ug/L	0.50	0.066	1	8260B	3/17/16 3:25	KDM	P6C0303
4-Chlorotoluene	BRL	ug/L	0.50	0.050	1	8260B	3/17/16 3:25	KDM	P6C0303
4-Isopropyltoluene	BRL	ug/L	0.50	0.089	1	8260B	3/17/16 3:25	KDM	P6C0303
Acetone	**4.3 J**	**ug/L**	**5.0**	**0.31**	**1**	**8260B**	**3/17/16 3:25**	**KDM**	**P6C0303**
Acrolein	BRL	ug/L	20	0.20	1	8260B	3/17/16 3:25	KDM	P6C0303
Acrylonitrile	BRL	ug/L	20	0.20	1	8260B	3/17/16 3:25	KDM	P6C0303
Benzene	BRL	ug/L	0.50	0.048	1	8260B	3/17/16 3:25	KDM	P6C0303
Bromobenzene	BRL	ug/L	0.50	0.057	1	8260B	3/17/16 3:25	KDM	P6C0303
Bromochloromethane	BRL	ug/L	0.50	0.14	1	8260B	3/17/16 3:25	KDM	P6C0303
Bromodichloromethane	BRL	ug/L	0.50	0.062	1	8260B	3/17/16 3:25	KDM	P6C0303
Bromoform	BRL	ug/L	1.0	0.040	1	8260B	3/17/16 3:25	KDM	P6C0303
Bromomethane	BRL	ug/L	1.0	0.18	1	8260B	3/17/16 3:25	KDM	P6C0303
Carbon disulfide	BRL	ug/L	5.0	0.075	1	8260B	3/17/16 3:25	KDM	P6C0303
Carbon Tetrachloride	BRL	ug/L	0.50	0.11	1	8260B	3/17/16 3:25	KDM	P6C0303
Chlorobenzene	BRL	ug/L	0.50	0.062	1	8260B	3/17/16 3:25	KDM	P6C0303
Chloroethane	BRL	ug/L	0.50	0.22	1	8260B	3/17/16 3:25	KDM	P6C0303
Chloroform	BRL	ug/L	0.50	0.076	1	8260B	3/17/16 3:25	KDM	P6C0303
Chloromethane	BRL	ug/L	0.50	0.079	1	8260B	3/17/16 3:25	KDM	P6C0303
cis-1,2-Dichloroethylene	BRL	ug/L	0.50	0.056	1	8260B	3/17/16 3:25	KDM	P6C0303
cis-1,3-Dichloropropylene	BRL	ug/L	0.50	0.079	1	8260B	3/17/16 3:25	KDM	P6C0303
Dibromochloromethane	BRL	ug/L	0.50	0.081	1	8260B	3/17/16 3:25	KDM	P6C0303
Dibromomethane	BRL	ug/L	0.50	0.065	1	8260B	3/17/16 3:25	KDM	P6C0303
Dichlorodifluoromethane	BRL	ug/L	1.0	0.11	1	8260B	3/17/16 3:25	KDM	P6C0303
Ethylbenzene	BRL	ug/L	0.50	0.061	1	8260B	3/17/16 3:25	KDM	P6C0303
Hexachlorobutadiene	BRL	ug/L	2.0	0.16	1	8260B	3/17/16 3:25	KDM	P6C0303
Isopropyl Ether	BRL	ug/L	0.50	0.050	1	8260B	3/17/16 3:25	KDM	P6C0303
Isopropylbenzene (Cumene)	BRL	ug/L	0.50	0.054	1	8260B	3/17/16 3:25	KDM	P6C0303
m,p-Xylenes	BRL	ug/L	1.0	0.12	1	8260B	3/17/16 3:25	KDM	P6C0303
Methyl Butyl Ketone (2-Hexanone)	BRL	ug/L	5.0	0.065	1	8260B	3/17/16 3:25	KDM	P6C0303
Methyl Ethyl Ketone (2-Butanone)	BRL	ug/L	5.0	0.24	1	8260B	3/17/16 3:25	KDM	P6C0303
Methyl Isobutyl Ketone	BRL	ug/L	5.0	0.078	1	8260B	3/17/16 3:25	KDM	P6C0303

This report should not be reproduced, except in its entirety, without the written consent of Prism Laboratories, Inc.

ECS Carolinas, LLP (Greenville)
Attn: Britney Barnes
1200 Woodruff Road Suite H-12
Greenville, SC 29607

Project: Kee Auto (Tryon St.)

Sample Matrix: Water

Client Sample ID: TW-02
Prism Sample ID: 6030186-08
Prism Work Order: 6030186
Time Collected: 03/09/16 15:45
Time Submitted: 03/10/16 10:19

Parameter	Result	Units	Report Limit	MDL	Dilution Factor	Method	Analysis Date/Time	Analyst	Batch ID
Methylene Chloride	BRL	ug/L	1.0	0.083	1	8260B	3/17/16 3:25	KDM	P6C0303
Methyl-tert-Butyl Ether	BRL CCV	ug/L	0.50	0.042	1	8260B	3/17/16 3:25	KDM	P6C0303
Naphthalene	BRL	ug/L	1.0	0.19	1	8260B	3/17/16 3:25	KDM	P6C0303
n-Butylbenzene	BRL	ug/L	1.0	0.076	1	8260B	3/17/16 3:25	KDM	P6C0303
n-Propylbenzene	BRL	ug/L	0.50	0.087	1	8260B	3/17/16 3:25	KDM	P6C0303
o-Xylene	BRL	ug/L	0.50	0.044	1	8260B	3/17/16 3:25	KDM	P6C0303
sec-Butylbenzene	BRL	ug/L	0.50	0.076	1	8260B	3/17/16 3:25	KDM	P6C0303
Styrene	BRL	ug/L	0.50	0.047	1	8260B	3/17/16 3:25	KDM	P6C0303
tert-Butylbenzene	BRL	ug/L	0.50	0.088	1	8260B	3/17/16 3:25	KDM	P6C0303
Tetrachloroethylene	BRL	ug/L	0.50	0.098	1	8260B	3/17/16 3:25	KDM	P6C0303
Toluene	BRL	ug/L	0.50	0.044	1	8260B	3/17/16 3:25	KDM	P6C0303
trans-1,2-Dichloroethylene	BRL	ug/L	0.50	0.094	1	8260B	3/17/16 3:25	KDM	P6C0303
trans-1,3-Dichloropropylene	BRL	ug/L	0.50	0.070	1	8260B	3/17/16 3:25	KDM	P6C0303
Trichloroethylene	BRL	ug/L	0.50	0.078	1	8260B	3/17/16 3:25	KDM	P6C0303
Trichlorofluoromethane	BRL	ug/L	0.50	0.062	1	8260B	3/17/16 3:25	KDM	P6C0303
Vinyl acetate	BRL	ug/L	2.0	0.060	1	8260B	3/17/16 3:25	KDM	P6C0303
Vinyl chloride	BRL	ug/L	0.50	0.097	1	8260B	3/17/16 3:25	KDM	P6C0303

Surrogate	Recovery	Control Limits
4-Bromofluorobenzene	*97 %*	*80-124*
Dibromofluoromethane	*98 %*	*75-129*
Toluene-d8	*88 %*	*77-123*

This report should not be reproduced, except in its entirety, without the written consent of Prism Laboratories, Inc.

ECS Carolinas, LLP (Greenville)
Attn: Britney Barnes
1200 Woodruff Road Suite H-12
Greenville, SC 29607

Project: Kee Auto (Tryon St.)

Sample Matrix: Water

Client Sample ID: TW-03
Prism Sample ID: 6030186-09
Prism Work Order: 6030186
Time Collected: 03/09/16 16:10
Time Submitted: 03/10/16 10:19

Parameter	Result	Units	Report Limit	MDL	Dilution Factor	Method	Analysis Date/Time	Analyst	Batch ID
Semivolatile Organic Compounds by GC/MS									
1,2,4-Trichlorobenzene	BRL	ug/L	10	2.5	1	8270D	3/14/16 20:05	JMV	P6C0216
1,2-Dichlorobenzene	BRL	ug/L	10	2.5	1	8270D	3/14/16 20:05	JMV	P6C0216
1,3-Dichlorobenzene	BRL	ug/L	10	2.5	1	8270D	3/14/16 20:05	JMV	P6C0216
1,4-Dichlorobenzene	BRL	ug/L	10	2.5	1	8270D	3/14/16 20:05	JMV	P6C0216
1-Methylnaphthalene	BRL	ug/L	10	2.4	1	8270D	3/14/16 20:05	JMV	P6C0216
2,4,5-Trichlorophenol	BRL	ug/L	10	2.3	1	8270D	3/14/16 20:05	JMV	P6C0216
2,4,6-Trichlorophenol	BRL	ug/L	10	2.6	1	8270D	3/14/16 20:05	JMV	P6C0216
2,4-Dichlorophenol	BRL	ug/L	10	2.4	1	8270D	3/14/16 20:05	JMV	P6C0216
2,4-Dimethylphenol	BRL	ug/L	10	2.3	1	8270D	3/14/16 20:05	JMV	P6C0216
2,4-Dinitrophenol	BRL	ug/L	10	3.7	1	8270D	3/14/16 20:05	JMV	P6C0216
2,4-Dinitrotoluene	BRL	ug/L	10	1.9	1	8270D	3/14/16 20:05	JMV	P6C0216
2,6-Dinitrotoluene	BRL	ug/L	10	2.0	1	8270D	3/14/16 20:05	JMV	P6C0216
2-Chloronaphthalene	BRL	ug/L	10	3.4	1	8270D	3/14/16 20:05	JMV	P6C0216
2-Chlorophenol	BRL	ug/L	10	2.4	1	8270D	3/14/16 20:05	JMV	P6C0216
2-Methylnaphthalene	BRL	ug/L	10	2.2	1	8270D	3/14/16 20:05	JMV	P6C0216
2-Methylphenol	BRL	ug/L	10	2.1	1	8270D	3/14/16 20:05	JMV	P6C0216
2-Nitroaniline	BRL	ug/L	10	2.2	1	8270D	3/14/16 20:05	JMV	P6C0216
2-Nitrophenol	BRL	ug/L	10	2.4	1	8270D	3/14/16 20:05	JMV	P6C0216
3,3'-Dichlorobenzidine	BRL	ug/L	10	2.2	1	8270D	3/14/16 20:05	JMV	P6C0216
3/4-Methylphenol	BRL	ug/L	10	1.9	1	8270D	3/14/16 20:05	JMV	P6C0216
3-Nitroaniline	BRL	ug/L	10	1.2	1	8270D	3/14/16 20:05	JMV	P6C0216
4,6-Dinitro-2-methylphenol	BRL	ug/L	10	2.4	1	8270D	3/14/16 20:05	JMV	P6C0216
4-Bromophenyl phenyl ether	BRL	ug/L	10	1.8	1	8270D	3/14/16 20:05	JMV	P6C0216
4-Chloro-3-methylphenol	BRL	ug/L	10	1.9	1	8270D	3/14/16 20:05	JMV	P6C0216
4-Chloroaniline	BRL	ug/L	10	1.8	1	8270D	3/14/16 20:05	JMV	P6C0216
4-Chlorophenyl phenyl ether	BRL	ug/L	10	2.0	1	8270D	3/14/16 20:05	JMV	P6C0216
4-Nitroaniline	BRL	ug/L	10	2.0	1	8270D	3/14/16 20:05	JMV	P6C0216
4-Nitrophenol	BRL	ug/L	10	0.66	1	8270D	3/14/16 20:05	JMV	P6C0216
Acenaphthene	BRL	ug/L	10	2.5	1	8270D	3/14/16 20:05	JMV	P6C0216
Acenaphthylene	BRL	ug/L	10	2.5	1	8270D	3/14/16 20:05	JMV	P6C0216
Aniline	BRL	ug/L	10	2.1	1	8270D	3/14/16 20:05	JMV	P6C0216
Anthracene	BRL	ug/L	10	3.0	1	8270D	3/14/16 20:05	JMV	P6C0216
Azobenzene	BRL	ug/L	10	1.8	1	8270D	3/14/16 20:05	JMV	P6C0216
Benzo(a)anthracene	BRL	ug/L	10	2.0	1	8270D	3/14/16 20:05	JMV	P6C0216
Benzo(a)pyrene	BRL	ug/L	10	2.4	1	8270D	3/14/16 20:05	JMV	P6C0216
Benzo(b)fluoranthene	BRL	ug/L	10	1.4	1	8270D	3/14/16 20:05	JMV	P6C0216
Benzo(g,h,i)perylene	BRL	ug/L	10	1.8	1	8270D	3/14/16 20:05	JMV	P6C0216
Benzo(k)fluoranthene	BRL	ug/L	10	2.4	1	8270D	3/14/16 20:05	JMV	P6C0216
Benzoic Acid	BRL	ug/L	100	2.7	1	8270D	3/14/16 20:05	JMV	P6C0216
Benzyl alcohol	BRL	ug/L	10	1.8	1	8270D	3/14/16 20:05	JMV	P6C0216
bis(2-Chloroethoxy)methane	BRL	ug/L	10	2.2	1	8270D	3/14/16 20:05	JMV	P6C0216
Bis(2-Chloroethyl)ether	BRL	ug/L	10	2.4	1	8270D	3/14/16 20:05	JMV	P6C0216

This report should not be reproduced, except in its entirety, without the written consent of Prism Laboratories, Inc.

ECS Carolinas, LLP (Greenville)
Attn: Britney Barnes
1200 Woodruff Road Suite H-12
Greenville, SC 29607

Project: Kee Auto (Tryon St.)

Sample Matrix: Water

Client Sample ID: TW-03
Prism Sample ID: 6030186-09
Prism Work Order: 6030186
Time Collected: 03/09/16 16:10
Time Submitted: 03/10/16 10:19

Parameter	Result	Units	Report Limit	MDL	Dilution Factor	Method	Analysis Date/Time	Analyst	Batch ID
Bis(2-chloroisopropyl)ether	BRL	ug/L	10	2.2	1	8270D	3/14/16 20:05	JMV	P6C0216
Bis(2-Ethylhexyl)phthalate	BRL	ug/L	10	2.0	1	8270D	3/14/16 20:05	JMV	P6C0216
Butyl benzyl phthalate	BRL	ug/L	10	2.0	1	8270D	3/14/16 20:05	JMV	P6C0216
Chrysene	BRL	ug/L	10	2.2	1	8270D	3/14/16 20:05	JMV	P6C0216
Dibenzo(a,h)anthracene	BRL	ug/L	10	2.0	1	8270D	3/14/16 20:05	JMV	P6C0216
Dibenzofuran	BRL	ug/L	10	2.3	1	8270D	3/14/16 20:05	JMV	P6C0216
Diethyl phthalate	BRL	ug/L	10	1.9	1	8270D	3/14/16 20:05	JMV	P6C0216
Dimethyl phthalate	BRL	ug/L	10	2.0	1	8270D	3/14/16 20:05	JMV	P6C0216
Di-n-butyl phthalate	BRL	ug/L	10	2.0	1	8270D	3/14/16 20:05	JMV	P6C0216
Di-n-octyl phthalate	BRL	ug/L	10	1.7	1	8270D	3/14/16 20:05	JMV	P6C0216
Fluoranthene	BRL CCV	ug/L	10	2.2	1	8270D	3/14/16 20:05	JMV	P6C0216
Fluorene	BRL	ug/L	10	2.5	1	8270D	3/14/16 20:05	JMV	P6C0216
Hexachlorobenzene	BRL	ug/L	10	1.9	1	8270D	3/14/16 20:05	JMV	P6C0216
Hexachlorobutadiene	BRL	ug/L	10	2.6	1	8270D	3/14/16 20:05	JMV	P6C0216
Hexachlorocyclopentadiene	BRL	ug/L	10	2.2	1	8270D	3/14/16 20:05	JMV	P6C0216
Hexachloroethane	BRL	ug/L	10	2.5	1	8270D	3/14/16 20:05	JMV	P6C0216
Indeno(1,2,3-cd)pyrene	BRL	ug/L	10	2.1	1	8270D	3/14/16 20:05	JMV	P6C0216
Isophorone	BRL	ug/L	10	2.5	1	8270D	3/14/16 20:05	JMV	P6C0216
Naphthalene	BRL	ug/L	10	2.4	1	8270D	3/14/16 20:05	JMV	P6C0216
Nitrobenzene	BRL	ug/L	10	2.4	1	8270D	3/14/16 20:05	JMV	P6C0216
N-Nitroso-di-n-propylamine	BRL	ug/L	10	2.5	1	8270D	3/14/16 20:05	JMV	P6C0216
N-Nitrosodiphenylamine	BRL	ug/L	10	1.8	1	8270D	3/14/16 20:05	JMV	P6C0216
Pentachlorophenol	BRL	ug/L	10	2.5	1	8270D	3/14/16 20:05	JMV	P6C0216
Phenanthrene	BRL	ug/L	10	1.8	1	8270D	3/14/16 20:05	JMV	P6C0216
Phenol	BRL	ug/L	10	1.2	1	8270D	3/14/16 20:05	JMV	P6C0216
Pyrene	BRL	ug/L	10	2.2	1	8270D	3/14/16 20:05	JMV	P6C0216

Surrogate	Recovery	Control Limits
2,4,6-Tribromophenol	*91 %*	*43-140*
2-Fluorobiphenyl	*76 %*	*44-119*
2-Fluorophenol	*42 %*	*19-119*
Nitrobenzene-d5	*77 %*	*44-120*
Phenol-d5	*26 %*	*11-52*
Terphenyl-d14	*87 %*	*50-134*

Volatile Organic Compounds by GC/MS

1,1,1,2-Tetrachloroethane	BRL	ug/L	0.50	0.11	1	8260B	3/17/16 3:59	KDM	P6C0303
1,1,1-Trichloroethane	BRL	ug/L	0.50	0.061	1	8260B	3/17/16 3:59	KDM	P6C0303
1,1,2,2-Tetrachloroethane	BRL	ug/L	0.50	0.036	1	8260B	3/17/16 3:59	KDM	P6C0303
1,1,2-Trichloroethane	BRL	ug/L	0.50	0.066	1	8260B	3/17/16 3:59	KDM	P6C0303
1,1-Dichloroethane	BRL	ug/L	0.50	0.083	1	8260B	3/17/16 3:59	KDM	P6C0303
1,1-Dichloroethylene	**2.4**	**ug/L**	**0.50**	**0.083**	**1**	**8260B**	**3/17/16 3:59**	**KDM**	**P6C0303**
1,1-Dichloropropylene	BRL	ug/L	0.50	0.051	1	8260B	3/17/16 3:59	KDM	P6C0303
1,2,3-Trichlorobenzene	BRL	ug/L	2.0	0.40	1	8260B	3/17/16 3:59	KDM	P6C0303
1,2,3-Trichloropropane	BRL	ug/L	1.0	0.14	1	8260B	3/17/16 3:59	KDM	P6C0303

This report should not be reproduced, except in its entirety, without the written consent of Prism Laboratories, Inc.

ECS Carolinas, LLP (Greenville)
Attn: Britney Barnes
1200 Woodruff Road Suite H-12
Greenville, SC 29607

Project: Kee Auto (Tryon St.)

Sample Matrix: Water

Client Sample ID: TW-03
Prism Sample ID: 6030186-09
Prism Work Order: 6030186
Time Collected: 03/09/16 16:10
Time Submitted: 03/10/16 10:19

Parameter	Result	Units	Report Limit	MDL	Dilution Factor	Method	Analysis Date/Time	Analyst	Batch ID
1,2,4-Trichlorobenzene	BRL	ug/L	1.0	0.13	1	8260B	3/17/16 3:59	KDM	P6C0303
1,2,4-Trimethylbenzene	BRL	ug/L	0.50	0.054	1	8260B	3/17/16 3:59	KDM	P6C0303
1,2-Dibromo-3-chloropropane	BRL	ug/L	2.0	0.17	1	8260B	3/17/16 3:59	KDM	P6C0303
1,2-Dibromoethane	BRL	ug/L	0.50	0.051	1	8260B	3/17/16 3:59	KDM	P6C0303
1,2-Dichlorobenzene	BRL	ug/L	0.50	0.076	1	8260B	3/17/16 3:59	KDM	P6C0303
1,2-Dichloroethane	BRL	ug/L	0.50	0.066	1	8260B	3/17/16 3:59	KDM	P6C0303
1,2-Dichloropropane	BRL	ug/L	0.50	0.11	1	8260B	3/17/16 3:59	KDM	P6C0303
1,3,5-Trimethylbenzene	BRL	ug/L	0.50	0.076	1	8260B	3/17/16 3:59	KDM	P6C0303
1,3-Dichlorobenzene	BRL	ug/L	0.50	0.054	1	8260B	3/17/16 3:59	KDM	P6C0303
1,3-Dichloropropane	BRL	ug/L	0.50	0.043	1	8260B	3/17/16 3:59	KDM	P6C0303
1,4-Dichlorobenzene	BRL	ug/L	0.50	0.050	1	8260B	3/17/16 3:59	KDM	P6C0303
2,2-Dichloropropane	BRL	ug/L	2.0	0.11	1	8260B	3/17/16 3:59	KDM	P6C0303
2-Chlorotoluene	BRL	ug/L	0.50	0.066	1	8260B	3/17/16 3:59	KDM	P6C0303
4-Chlorotoluene	BRL	ug/L	0.50	0.050	1	8260B	3/17/16 3:59	KDM	P6C0303
4-Isopropyltoluene	BRL	ug/L	0.50	0.089	1	8260B	3/17/16 3:59	KDM	P6C0303
Acetone	BRL	ug/L	5.0	0.31	1	8260B	3/17/16 3:59	KDM	P6C0303
Acrolein	BRL	ug/L	20	0.20	1	8260B	3/17/16 3:59	KDM	P6C0303
Acrylonitrile	BRL	ug/L	20	0.20	1	8260B	3/17/16 3:59	KDM	P6C0303
Benzene	BRL	ug/L	0.50	0.048	1	8260B	3/17/16 3:59	KDM	P6C0303
Bromobenzene	BRL	ug/L	0.50	0.057	1	8260B	3/17/16 3:59	KDM	P6C0303
Bromochloromethane	BRL	ug/L	0.50	0.14	1	8260B	3/17/16 3:59	KDM	P6C0303
Bromodichloromethane	BRL	ug/L	0.50	0.062	1	8260B	3/17/16 3:59	KDM	P6C0303
Bromoform	BRL	ug/L	1.0	0.040	1	8260B	3/17/16 3:59	KDM	P6C0303
Bromomethane	BRL	ug/L	1.0	0.18	1	8260B	3/17/16 3:59	KDM	P6C0303
Carbon disulfide	BRL	ug/L	5.0	0.075	1	8260B	3/17/16 3:59	KDM	P6C0303
Carbon Tetrachloride	BRL	ug/L	0.50	0.11	1	8260B	3/17/16 3:59	KDM	P6C0303
Chlorobenzene	BRL	ug/L	0.50	0.062	1	8260B	3/17/16 3:59	KDM	P6C0303
Chloroethane	BRL	ug/L	0.50	0.22	1	8260B	3/17/16 3:59	KDM	P6C0303
Chloroform	BRL	ug/L	0.50	0.076	1	8260B	3/17/16 3:59	KDM	P6C0303
Chloromethane	BRL	ug/L	0.50	0.079	1	8260B	3/17/16 3:59	KDM	P6C0303
cis-1,2-Dichloroethylene	BRL	ug/L	0.50	0.056	1	8260B	3/17/16 3:59	KDM	P6C0303
cis-1,3-Dichloropropylene	BRL	ug/L	0.50	0.079	1	8260B	3/17/16 3:59	KDM	P6C0303
Dibromochloromethane	BRL	ug/L	0.50	0.081	1	8260B	3/17/16 3:59	KDM	P6C0303
Dibromomethane	BRL	ug/L	0.50	0.065	1	8260B	3/17/16 3:59	KDM	P6C0303
Dichlorodifluoromethane	BRL	ug/L	1.0	0.11	1	8260B	3/17/16 3:59	KDM	P6C0303
Ethylbenzene	BRL	ug/L	0.50	0.061	1	8260B	3/17/16 3:59	KDM	P6C0303
Hexachlorobutadiene	BRL	ug/L	2.0	0.16	1	8260B	3/17/16 3:59	KDM	P6C0303
Isopropyl Ether	BRL	ug/L	0.50	0.050	1	8260B	3/17/16 3:59	KDM	P6C0303
Isopropylbenzene (Cumene)	BRL	ug/L	0.50	0.054	1	8260B	3/17/16 3:59	KDM	P6C0303
m,p-Xylenes	BRL	ug/L	1.0	0.12	1	8260B	3/17/16 3:59	KDM	P6C0303
Methyl Butyl Ketone (2-Hexanone)	BRL	ug/L	5.0	0.065	1	8260B	3/17/16 3:59	KDM	P6C0303
Methyl Ethyl Ketone (2-Butanone)	BRL	ug/L	5.0	0.24	1	8260B	3/17/16 3:59	KDM	P6C0303
Methyl Isobutyl Ketone	BRL	ug/L	5.0	0.078	1	8260B	3/17/16 3:59	KDM	P6C0303

This report should not be reproduced, except in its entirety, without the written consent of Prism Laboratories, Inc.

ECS Carolinas, LLP (Greenville)
Attn: Britney Barnes
1200 Woodruff Road Suite H-12
Greenville, SC 29607

Project: Kee Auto (Tryon St.)

Sample Matrix: Water

Client Sample ID: TW-03
Prism Sample ID: 6030186-09
Prism Work Order: 6030186
Time Collected: 03/09/16 16:10
Time Submitted: 03/10/16 10:19

Parameter	Result	Units	Report Limit	MDL	Dilution Factor	Method	Analysis Date/Time	Analyst	Batch ID
Methylene Chloride	BRL	ug/L	1.0	0.083	1	8260B	3/17/16 3:59	KDM	P6C0303
Methyl-tert-Butyl Ether	BRL CCV	ug/L	0.50	0.042	1	8260B	3/17/16 3:59	KDM	P6C0303
Naphthalene	BRL	ug/L	1.0	0.19	1	8260B	3/17/16 3:59	KDM	P6C0303
n-Butylbenzene	BRL	ug/L	1.0	0.076	1	8260B	3/17/16 3:59	KDM	P6C0303
n-Propylbenzene	BRL	ug/L	0.50	0.087	1	8260B	3/17/16 3:59	KDM	P6C0303
o-Xylene	BRL	ug/L	0.50	0.044	1	8260B	3/17/16 3:59	KDM	P6C0303
sec-Butylbenzene	BRL	ug/L	0.50	0.076	1	8260B	3/17/16 3:59	KDM	P6C0303
Styrene	BRL	ug/L	0.50	0.047	1	8260B	3/17/16 3:59	KDM	P6C0303
tert-Butylbenzene	BRL	ug/L	0.50	0.088	1	8260B	3/17/16 3:59	KDM	P6C0303
Tetrachloroethylene	**1.3**	**ug/L**	**0.50**	**0.098**	**1**	**8260B**	**3/17/16 3:59**	**KDM**	**P6C0303**
Toluene	BRL	ug/L	0.50	0.044	1	8260B	3/17/16 3:59	KDM	P6C0303
trans-1,2-Dichloroethylene	BRL	ug/L	0.50	0.094	1	8260B	3/17/16 3:59	KDM	P6C0303
trans-1,3-Dichloropropylene	BRL	ug/L	0.50	0.070	1	8260B	3/17/16 3:59	KDM	P6C0303
Trichloroethylene	BRL	ug/L	0.50	0.078	1	8260B	3/17/16 3:59	KDM	P6C0303
Trichlorofluoromethane	BRL	ug/L	0.50	0.062	1	8260B	3/17/16 3:59	KDM	P6C0303
Vinyl acetate	BRL	ug/L	2.0	0.060	1	8260B	3/17/16 3:59	KDM	P6C0303
Vinyl chloride	BRL	ug/L	0.50	0.097	1	8260B	3/17/16 3:59	KDM	P6C0303

Surrogate	Recovery	Control Limits
4-Bromofluorobenzene	*99 %*	*80-124*
Dibromofluoromethane	*98 %*	*75-129*
Toluene-d8	*86 %*	*77-123*

This report should not be reproduced, except in its entirety, without the written consent of Prism Laboratories, Inc.

ECS Carolinas, LLP (Greenville)
Attn: Britney Barnes
1200 Woodruff Road Suite H-12
Greenville, SC 29607

Project: Kee Auto (Tryon St.)

Sample Matrix: Water

Client Sample ID: TW-04
Prism Sample ID: 6030186-10
Prism Work Order: 6030186
Time Collected: 03/09/16 16:00
Time Submitted: 03/10/16 10:19

Parameter	Result	Units	Report Limit	MDL	Dilution Factor	Method	Analysis Date/Time	Analyst	Batch ID
Semivolatile Organic Compounds by GC/MS									
1,2,4-Trichlorobenzene	BRL	ug/L	10	2.5	1	8270D	3/14/16 20:28	JMV	P6C0216
1,2-Dichlorobenzene	BRL	ug/L	10	2.5	1	8270D	3/14/16 20:28	JMV	P6C0216
1,3-Dichlorobenzene	BRL	ug/L	10	2.5	1	8270D	3/14/16 20:28	JMV	P6C0216
1,4-Dichlorobenzene	BRL	ug/L	10	2.5	1	8270D	3/14/16 20:28	JMV	P6C0216
1-Methylnaphthalene	BRL	ug/L	10	2.4	1	8270D	3/14/16 20:28	JMV	P6C0216
2,4,5-Trichlorophenol	BRL	ug/L	10	2.3	1	8270D	3/14/16 20:28	JMV	P6C0216
2,4,6-Trichlorophenol	BRL	ug/L	10	2.6	1	8270D	3/14/16 20:28	JMV	P6C0216
2,4-Dichlorophenol	BRL	ug/L	10	2.4	1	8270D	3/14/16 20:28	JMV	P6C0216
2,4-Dimethylphenol	BRL	ug/L	10	2.3	1	8270D	3/14/16 20:28	JMV	P6C0216
2,4-Dinitrophenol	BRL	ug/L	10	3.7	1	8270D	3/14/16 20:28	JMV	P6C0216
2,4-Dinitrotoluene	BRL	ug/L	10	1.9	1	8270D	3/14/16 20:28	JMV	P6C0216
2,6-Dinitrotoluene	BRL	ug/L	10	2.0	1	8270D	3/14/16 20:28	JMV	P6C0216
2-Chloronaphthalene	BRL	ug/L	10	3.4	1	8270D	3/14/16 20:28	JMV	P6C0216
2-Chlorophenol	BRL	ug/L	10	2.4	1	8270D	3/14/16 20:28	JMV	P6C0216
2-Methylnaphthalene	BRL	ug/L	10	2.2	1	8270D	3/14/16 20:28	JMV	P6C0216
2-Methylphenol	BRL	ug/L	10	2.1	1	8270D	3/14/16 20:28	JMV	P6C0216
2-Nitroaniline	BRL	ug/L	10	2.2	1	8270D	3/14/16 20:28	JMV	P6C0216
2-Nitrophenol	BRL	ug/L	10	2.4	1	8270D	3/14/16 20:28	JMV	P6C0216
3,3'-Dichlorobenzidine	BRL	ug/L	10	2.2	1	8270D	3/14/16 20:28	JMV	P6C0216
3/4-Methylphenol	BRL	ug/L	10	1.9	1	8270D	3/14/16 20:28	JMV	P6C0216
3-Nitroaniline	BRL	ug/L	10	1.2	1	8270D	3/14/16 20:28	JMV	P6C0216
4,6-Dinitro-2-methylphenol	BRL	ug/L	10	2.4	1	8270D	3/14/16 20:28	JMV	P6C0216
4-Bromophenyl phenyl ether	BRL	ug/L	10	1.8	1	8270D	3/14/16 20:28	JMV	P6C0216
4-Chloro-3-methylphenol	BRL	ug/L	10	1.9	1	8270D	3/14/16 20:28	JMV	P6C0216
4-Chloroaniline	BRL	ug/L	10	1.8	1	8270D	3/14/16 20:28	JMV	P6C0216
4-Chlorophenyl phenyl ether	BRL	ug/L	10	2.0	1	8270D	3/14/16 20:28	JMV	P6C0216
4-Nitroaniline	BRL	ug/L	10	2.0	1	8270D	3/14/16 20:28	JMV	P6C0216
4-Nitrophenol	BRL	ug/L	10	0.66	1	8270D	3/14/16 20:28	JMV	P6C0216
Acenaphthene	BRL	ug/L	10	2.5	1	8270D	3/14/16 20:28	JMV	P6C0216
Acenaphthylene	BRL	ug/L	10	2.5	1	8270D	3/14/16 20:28	JMV	P6C0216
Aniline	BRL	ug/L	10	2.1	1	8270D	3/14/16 20:28	JMV	P6C0216
Anthracene	BRL	ug/L	10	3.0	1	8270D	3/14/16 20:28	JMV	P6C0216
Azobenzene	BRL	ug/L	10	1.8	1	8270D	3/14/16 20:28	JMV	P6C0216
Benzo(a)anthracene	BRL	ug/L	10	2.0	1	8270D	3/14/16 20:28	JMV	P6C0216
Benzo(a)pyrene	BRL	ug/L	10	2.4	1	8270D	3/14/16 20:28	JMV	P6C0216
Benzo(b)fluoranthene	BRL	ug/L	10	1.4	1	8270D	3/14/16 20:28	JMV	P6C0216
Benzo(g,h,i)perylene	BRL	ug/L	10	1.8	1	8270D	3/14/16 20:28	JMV	P6C0216
Benzo(k)fluoranthene	BRL	ug/L	10	2.4	1	8270D	3/14/16 20:28	JMV	P6C0216
Benzoic Acid	BRL	ug/L	100	2.7	1	8270D	3/14/16 20:28	JMV	P6C0216
Benzyl alcohol	BRL	ug/L	10	1.8	1	8270D	3/14/16 20:28	JMV	P6C0216
bis(2-Chloroethoxy)methane	BRL	ug/L	10	2.2	1	8270D	3/14/16 20:28	JMV	P6C0216
Bis(2-Chloroethyl)ether	BRL	ug/L	10	2.4	1	8270D	3/14/16 20:28	JMV	P6C0216

This report should not be reproduced, except in its entirety, without the written consent of Prism Laboratories, Inc.

ECS Carolinas, LLP (Greenville)
Attn: Britney Barnes
1200 Woodruff Road Suite H-12
Greenville, SC 29607

Project: Kee Auto (Tryon St.)

Sample Matrix: Water

Client Sample ID: TW-04
Prism Sample ID: 6030186-10
Prism Work Order: 6030186
Time Collected: 03/09/16 16:00
Time Submitted: 03/10/16 10:19

Parameter	Result	Units	Report Limit	MDL	Dilution Factor	Method	Analysis Date/Time	Analyst	Batch ID
Bis(2-chloroisopropyl)ether	BRL	ug/L	10	2.2	1	8270D	3/14/16 20:28	JMV	P6C0216
Bis(2-Ethylhexyl)phthalate	BRL	ug/L	10	2.0	1	8270D	3/14/16 20:28	JMV	P6C0216
Butyl benzyl phthalate	BRL	ug/L	10	2.0	1	8270D	3/14/16 20:28	JMV	P6C0216
Chrysene	BRL	ug/L	10	2.2	1	8270D	3/14/16 20:28	JMV	P6C0216
Dibenzo(a,h)anthracene	BRL	ug/L	10	2.0	1	8270D	3/14/16 20:28	JMV	P6C0216
Dibenzofuran	BRL	ug/L	10	2.3	1	8270D	3/14/16 20:28	JMV	P6C0216
Diethyl phthalate	BRL	ug/L	10	1.9	1	8270D	3/14/16 20:28	JMV	P6C0216
Dimethyl phthalate	BRL	ug/L	10	2.0	1	8270D	3/14/16 20:28	JMV	P6C0216
Di-n-butyl phthalate	BRL	ug/L	10	2.0	1	8270D	3/14/16 20:28	JMV	P6C0216
Di-n-octyl phthalate	BRL	ug/L	10	1.7	1	8270D	3/14/16 20:28	JMV	P6C0216
Fluoranthene	BRL CCV	ug/L	10	2.2	1	8270D	3/14/16 20:28	JMV	P6C0216
Fluorene	BRL	ug/L	10	2.5	1	8270D	3/14/16 20:28	JMV	P6C0216
Hexachlorobenzene	BRL	ug/L	10	1.9	1	8270D	3/14/16 20:28	JMV	P6C0216
Hexachlorobutadiene	BRL	ug/L	10	2.6	1	8270D	3/14/16 20:28	JMV	P6C0216
Hexachlorocyclopentadiene	BRL	ug/L	10	2.2	1	8270D	3/14/16 20:28	JMV	P6C0216
Hexachloroethane	BRL	ug/L	10	2.5	1	8270D	3/14/16 20:28	JMV	P6C0216
Indeno(1,2,3-cd)pyrene	BRL	ug/L	10	2.1	1	8270D	3/14/16 20:28	JMV	P6C0216
Isophorone	BRL	ug/L	10	2.5	1	8270D	3/14/16 20:28	JMV	P6C0216
Naphthalene	BRL	ug/L	10	2.4	1	8270D	3/14/16 20:28	JMV	P6C0216
Nitrobenzene	BRL	ug/L	10	2.4	1	8270D	3/14/16 20:28	JMV	P6C0216
N-Nitroso-di-n-propylamine	BRL	ug/L	10	2.5	1	8270D	3/14/16 20:28	JMV	P6C0216
N-Nitrosodiphenylamine	BRL	ug/L	10	1.8	1	8270D	3/14/16 20:28	JMV	P6C0216
Pentachlorophenol	BRL	ug/L	10	2.5	1	8270D	3/14/16 20:28	JMV	P6C0216
Phenanthrene	BRL	ug/L	10	1.8	1	8270D	3/14/16 20:28	JMV	P6C0216
Phenol	BRL	ug/L	10	1.2	1	8270D	3/14/16 20:28	JMV	P6C0216
Pyrene	BRL	ug/L	10	2.2	1	8270D	3/14/16 20:28	JMV	P6C0216

Surrogate	Recovery	Control Limits
2,4,6-Tribromophenol	*100 %*	*43-140*
2-Fluorobiphenyl	*82 %*	*44-119*
2-Fluorophenol	*53 %*	*19-119*
Nitrobenzene-d5	*84 %*	*44-120*
Phenol-d5	*34 %*	*11-52*
Terphenyl-d14	*101 %*	*50-134*

Volatile Organic Compounds by GC/MS

1,1,1,2-Tetrachloroethane	BRL	ug/L	0.50	0.11	1	8260B	3/17/16 4:33	KDM	P6C0303
1,1,1-Trichloroethane	BRL	ug/L	0.50	0.061	1	8260B	3/17/16 4:33	KDM	P6C0303
1,1,2,2-Tetrachloroethane	BRL	ug/L	0.50	0.036	1	8260B	3/17/16 4:33	KDM	P6C0303
1,1,2-Trichloroethane	BRL	ug/L	0.50	0.066	1	8260B	3/17/16 4:33	KDM	P6C0303
1,1-Dichloroethane	BRL	ug/L	0.50	0.083	1	8260B	3/17/16 4:33	KDM	P6C0303
1,1-Dichloroethylene	BRL	ug/L	0.50	0.083	1	8260B	3/17/16 4:33	KDM	P6C0303
1,1-Dichloropropylene	BRL	ug/L	0.50	0.051	1	8260B	3/17/16 4:33	KDM	P6C0303
1,2,3-Trichlorobenzene	BRL	ug/L	2.0	0.40	1	8260B	3/17/16 4:33	KDM	P6C0303
1,2,3-Trichloropropane	BRL	ug/L	1.0	0.14	1	8260B	3/17/16 4:33	KDM	P6C0303

This report should not be reproduced, except in its entirety, without the written consent of Prism Laboratories, Inc.

ECS Carolinas, LLP (Greenville)
Attn: Britney Barnes
1200 Woodruff Road Suite H-12
Greenville, SC 29607

Project: Kee Auto (Tryon St.)

Sample Matrix: Water

Client Sample ID: TW-04
Prism Sample ID: 6030186-10
Prism Work Order: 6030186
Time Collected: 03/09/16 16:00
Time Submitted: 03/10/16 10:19

Parameter	Result	Units	Report Limit	MDL	Dilution Factor	Method	Analysis Date/Time	Analyst	Batch ID
1,2,4-Trichlorobenzene	BRL	ug/L	1.0	0.13	1	8260B	3/17/16 4:33	KDM	P6C0303
1,2,4-Trimethylbenzene	BRL	ug/L	0.50	0.054	1	8260B	3/17/16 4:33	KDM	P6C0303
1,2-Dibromo-3-chloropropane	BRL	ug/L	2.0	0.17	1	8260B	3/17/16 4:33	KDM	P6C0303
1,2-Dibromoethane	BRL	ug/L	0.50	0.051	1	8260B	3/17/16 4:33	KDM	P6C0303
1,2-Dichlorobenzene	BRL	ug/L	0.50	0.076	1	8260B	3/17/16 4:33	KDM	P6C0303
1,2-Dichloroethane	BRL	ug/L	0.50	0.066	1	8260B	3/17/16 4:33	KDM	P6C0303
1,2-Dichloropropane	BRL	ug/L	0.50	0.11	1	8260B	3/17/16 4:33	KDM	P6C0303
1,3,5-Trimethylbenzene	BRL	ug/L	0.50	0.076	1	8260B	3/17/16 4:33	KDM	P6C0303
1,3-Dichlorobenzene	BRL	ug/L	0.50	0.054	1	8260B	3/17/16 4:33	KDM	P6C0303
1,3-Dichloropropane	BRL	ug/L	0.50	0.043	1	8260B	3/17/16 4:33	KDM	P6C0303
1,4-Dichlorobenzene	BRL	ug/L	0.50	0.050	1	8260B	3/17/16 4:33	KDM	P6C0303
2,2-Dichloropropane	BRL	ug/L	2.0	0.11	1	8260B	3/17/16 4:33	KDM	P6C0303
2-Chlorotoluene	BRL	ug/L	0.50	0.066	1	8260B	3/17/16 4:33	KDM	P6C0303
4-Chlorotoluene	BRL	ug/L	0.50	0.050	1	8260B	3/17/16 4:33	KDM	P6C0303
4-Isopropyltoluene	BRL	ug/L	0.50	0.089	1	8260B	3/17/16 4:33	KDM	P6C0303
Acetone	BRL	ug/L	5.0	0.31	1	8260B	3/17/16 4:33	KDM	P6C0303
Acrolein	BRL	ug/L	20	0.20	1	8260B	3/17/16 4:33	KDM	P6C0303
Acrylonitrile	BRL	ug/L	20	0.20	1	8260B	3/17/16 4:33	KDM	P6C0303
Benzene	BRL	ug/L	0.50	0.048	1	8260B	3/17/16 4:33	KDM	P6C0303
Bromobenzene	BRL	ug/L	0.50	0.057	1	8260B	3/17/16 4:33	KDM	P6C0303
Bromochloromethane	BRL	ug/L	0.50	0.14	1	8260B	3/17/16 4:33	KDM	P6C0303
Bromodichloromethane	BRL	ug/L	0.50	0.062	1	8260B	3/17/16 4:33	KDM	P6C0303
Bromoform	BRL	ug/L	1.0	0.040	1	8260B	3/17/16 4:33	KDM	P6C0303
Bromomethane	BRL	ug/L	1.0	0.18	1	8260B	3/17/16 4:33	KDM	P6C0303
Carbon disulfide	BRL	ug/L	5.0	0.075	1	8260B	3/17/16 4:33	KDM	P6C0303
Carbon Tetrachloride	BRL	ug/L	0.50	0.11	1	8260B	3/17/16 4:33	KDM	P6C0303
Chlorobenzene	BRL	ug/L	0.50	0.062	1	8260B	3/17/16 4:33	KDM	P6C0303
Chloroethane	BRL	ug/L	0.50	0.22	1	8260B	3/17/16 4:33	KDM	P6C0303
Chloroform	BRL	ug/L	0.50	0.076	1	8260B	3/17/16 4:33	KDM	P6C0303
Chloromethane	BRL	ug/L	0.50	0.079	1	8260B	3/17/16 4:33	KDM	P6C0303
cis-1,2-Dichloroethylene	BRL	ug/L	0.50	0.056	1	8260B	3/17/16 4:33	KDM	P6C0303
cis-1,3-Dichloropropylene	BRL	ug/L	0.50	0.079	1	8260B	3/17/16 4:33	KDM	P6C0303
Dibromochloromethane	BRL	ug/L	0.50	0.081	1	8260B	3/17/16 4:33	KDM	P6C0303
Dibromomethane	BRL	ug/L	0.50	0.065	1	8260B	3/17/16 4:33	KDM	P6C0303
Dichlorodifluoromethane	BRL	ug/L	1.0	0.11	1	8260B	3/17/16 4:33	KDM	P6C0303
Ethylbenzene	BRL	ug/L	0.50	0.061	1	8260B	3/17/16 4:33	KDM	P6C0303
Hexachlorobutadiene	BRL	ug/L	2.0	0.16	1	8260B	3/17/16 4:33	KDM	P6C0303
Isopropyl Ether	BRL	ug/L	0.50	0.050	1	8260B	3/17/16 4:33	KDM	P6C0303
Isopropylbenzene (Cumene)	BRL	ug/L	0.50	0.054	1	8260B	3/17/16 4:33	KDM	P6C0303
m,p-Xylenes	BRL	ug/L	1.0	0.12	1	8260B	3/17/16 4:33	KDM	P6C0303
Methyl Butyl Ketone (2-Hexanone)	BRL	ug/L	5.0	0.065	1	8260B	3/17/16 4:33	KDM	P6C0303
Methyl Ethyl Ketone (2-Butanone)	BRL	ug/L	5.0	0.24	1	8260B	3/17/16 4:33	KDM	P6C0303
Methyl Isobutyl Ketone	BRL	ug/L	5.0	0.078	1	8260B	3/17/16 4:33	KDM	P6C0303

This report should not be reproduced, except in its entirety, without the written consent of Prism Laboratories, Inc.

ECS Carolinas, LLP (Greenville)
Attn: Britney Barnes
1200 Woodruff Road Suite H-12
Greenville, SC 29607

Project: Kee Auto (Tryon St.)

Sample Matrix: Water

Client Sample ID: TW-04
Prism Sample ID: 6030186-10
Prism Work Order: 6030186
Time Collected: 03/09/16 16:00
Time Submitted: 03/10/16 10:19

Parameter	Result	Units	Report Limit	MDL	Dilution Factor	Method	Analysis Date/Time	Analyst	Batch ID
Methylene Chloride	BRL	ug/L	1.0	0.083	1	8260B	3/17/16 4:33	KDM	P6C0303
Methyl-tert-Butyl Ether	BRL CCV	ug/L	0.50	0.042	1	8260B	3/17/16 4:33	KDM	P6C0303
Naphthalene	BRL	ug/L	1.0	0.19	1	8260B	3/17/16 4:33	KDM	P6C0303
n-Butylbenzene	BRL	ug/L	1.0	0.076	1	8260B	3/17/16 4:33	KDM	P6C0303
n-Propylbenzene	BRL	ug/L	0.50	0.087	1	8260B	3/17/16 4:33	KDM	P6C0303
o-Xylene	BRL	ug/L	0.50	0.044	1	8260B	3/17/16 4:33	KDM	P6C0303
sec-Butylbenzene	BRL	ug/L	0.50	0.076	1	8260B	3/17/16 4:33	KDM	P6C0303
Styrene	BRL	ug/L	0.50	0.047	1	8260B	3/17/16 4:33	KDM	P6C0303
tert-Butylbenzene	BRL	ug/L	0.50	0.088	1	8260B	3/17/16 4:33	KDM	P6C0303
Tetrachloroethylene	BRL	ug/L	0.50	0.098	1	8260B	3/17/16 4:33	KDM	P6C0303
Toluene	BRL	ug/L	0.50	0.044	1	8260B	3/17/16 4:33	KDM	P6C0303
trans-1,2-Dichloroethylene	BRL	ug/L	0.50	0.094	1	8260B	3/17/16 4:33	KDM	P6C0303
trans-1,3-Dichloropropylene	BRL	ug/L	0.50	0.070	1	8260B	3/17/16 4:33	KDM	P6C0303
Trichloroethylene	BRL	ug/L	0.50	0.078	1	8260B	3/17/16 4:33	KDM	P6C0303
Trichlorofluoromethane	BRL	ug/L	0.50	0.062	1	8260B	3/17/16 4:33	KDM	P6C0303
Vinyl acetate	BRL	ug/L	2.0	0.060	1	8260B	3/17/16 4:33	KDM	P6C0303
Vinyl chloride	BRL	ug/L	0.50	0.097	1	8260B	3/17/16 4:33	KDM	P6C0303

Surrogate	Recovery	Control Limits
4-Bromofluorobenzene	*100 %*	*80-124*
Dibromofluoromethane	*99 %*	*75-129*
Toluene-d8	*86 %*	*77-123*

This report should not be reproduced, except in its entirety, without the written consent of Prism Laboratories, Inc.

449 Springbrook Road - P.O. Box 240543 - Charlotte, NC 28224-0543
Phone: 704/529-6364 - Toll Free Number: 1-800/529-6364 - Fax: 704/525-0409

ECS Carolinas, LLP (Greenville)
Attn: Britney Barnes
1200 Woodruff Road Suite H-12
Greenville, SC 29607

Project: Kee Auto (Tryon St.)

Prism Work Order: 6030186
Time Submitted: 3/10/2016 10:19:00AM

Volatile Organic Compounds by GC/MS - Quality Control

Analyte	Result	Reporting Limit	Units	Spike Level	Source Result	%REC	%REC Limits	RPD	RPD Limit	Notes
Batch P6C0183 - 5035										
Blank (P6C0183-BLK1)				Prepared & Analyzed: 03/10/16						
1,1,1,2-Tetrachloroethane	BRL	0.0050	mg/kg wet							
1,1,1-Trichloroethane	BRL	0.0050	mg/kg wet							
1,1,2,2-Tetrachloroethane	BRL	0.0050	mg/kg wet							
1,1,2-Trichloroethane	BRL	0.0050	mg/kg wet							
1,1-Dichloroethane	BRL	0.0050	mg/kg wet							
1,1-Dichloroethylene	BRL	0.0050	mg/kg wet							
1,1-Dichloropropylene	BRL	0.0050	mg/kg wet							
1,2,3-Trichlorobenzene	BRL	0.0050	mg/kg wet							
1,2,3-Trichloropropane	BRL	0.0050	mg/kg wet							
1,2,4-Trichlorobenzene	BRL	0.0050	mg/kg wet							
1,2,4-Trimethylbenzene	BRL	0.0050	mg/kg wet							
1,2-Dibromoethane	BRL	0.0050	mg/kg wet							
1,2-Dichlorobenzene	BRL	0.0050	mg/kg wet							
1,2-Dichloroethane	BRL	0.0050	mg/kg wet							
1,2-Dichloropropane	BRL	0.0050	mg/kg wet							
1,3,5-Trimethylbenzene	BRL	0.0050	mg/kg wet							
1,3-Dichlorobenzene	BRL	0.0050	mg/kg wet							
1,3-Dichloropropane	BRL	0.0050	mg/kg wet							
1,4-Dichlorobenzene	BRL	0.0050	mg/kg wet							
2,2-Dichloropropane	BRL	0.0050	mg/kg wet							
2-Chlorotoluene	BRL	0.0050	mg/kg wet							
4-Chlorotoluene	BRL	0.0050	mg/kg wet							
4-Isopropyltoluene	BRL	0.0050	mg/kg wet							
Acetone	BRL	0.050	mg/kg wet							
Benzene	BRL	0.0030	mg/kg wet							
Bromobenzene	BRL	0.0050	mg/kg wet							
Bromochloromethane	BRL	0.0050	mg/kg wet							
Bromodichloromethane	BRL	0.0050	mg/kg wet							
Bromoform	BRL	0.0050	mg/kg wet							
Bromomethane	BRL	0.010	mg/kg wet							
Carbon Tetrachloride	BRL	0.0050	mg/kg wet							
Chlorobenzene	BRL	0.0050	mg/kg wet							
Chloroethane	BRL	0.010	mg/kg wet							
Chloroform	BRL	0.0050	mg/kg wet							
Chloromethane	BRL	0.0050	mg/kg wet							
cis-1,2-Dichloroethylene	BRL	0.0050	mg/kg wet							
cis-1,3-Dichloropropylene	BRL	0.0050	mg/kg wet							
Dibromochloromethane	BRL	0.0050	mg/kg wet							
Dichlorodifluoromethane	BRL	0.0050	mg/kg wet							
Ethylbenzene	BRL	0.0050	mg/kg wet							
Isopropyl Ether	BRL	0.0050	mg/kg wet							
Isopropylbenzene (Cumene)	BRL	0.0050	mg/kg wet							
m,p-Xylenes	BRL	0.010	mg/kg wet							
Methyl Butyl Ketone (2-Hexanone)	BRL	0.050	mg/kg wet							
Methyl Ethyl Ketone (2-Butanone)	BRL	0.10	mg/kg wet							
Methyl Isobutyl Ketone	BRL	0.050	mg/kg wet							

This report should not be reproduced, except in its entirety, without the written consent of Prism Laboratories, Inc.

ECS Carolinas, LLP (Greenville)
Attn: Britney Barnes
1200 Woodruff Road Suite H-12
Greenville, SC 29607

Project: Kee Auto (Tryon St.)

Prism Work Order: 6030186
Time Submitted: 3/10/2016 10:19:00AM

Volatile Organic Compounds by GC/MS - Quality Control

Analyte	Result	Reporting Limit	Units	Spike Level	Source Result	%REC	%REC Limits	RPD	RPD Limit	Notes
Batch P6C0183 - 5035										
Blank (P6C0183-BLK1)				Prepared & Analyzed: 03/10/16						
Methylene Chloride	BRL	0.0050	mg/kg wet							
Methyl-tert-Butyl Ether	BRL	0.010	mg/kg wet							
Naphthalene	BRL	0.010	mg/kg wet							
n-Butylbenzene	BRL	0.0050	mg/kg wet							
n-Propylbenzene	BRL	0.0050	mg/kg wet							
o-Xylene	BRL	0.0050	mg/kg wet							
sec-Butylbenzene	BRL	0.0050	mg/kg wet							
Styrene	BRL	0.0050	mg/kg wet							
tert-Butylbenzene	BRL	0.0050	mg/kg wet							
Tetrachloroethylene	BRL	0.0050	mg/kg wet							
Toluene	BRL	0.0050	mg/kg wet							
trans-1,2-Dichloroethylene	BRL	0.0050	mg/kg wet							
trans-1,3-Dichloropropylene	BRL	0.0050	mg/kg wet							
Trichloroethylene	BRL	0.0050	mg/kg wet							
Trichlorofluoromethane	BRL	0.0050	mg/kg wet							
Vinyl acetate	BRL	0.025	mg/kg wet							
Vinyl chloride	BRL	0.0050	mg/kg wet							
Xylenes, total	BRL	0.015	mg/kg wet							
Surrogate: 4-Bromofluorobenzene	*48.1*		*ug/L*	*50.00*		*96*	*70-130*			
Surrogate: Dibromofluoromethane	*46.4*		*ug/L*	*50.00*		*93*	*84-123*			
Surrogate: Toluene-d8	*44.1*		*ug/L*	*50.00*		*88*	*76-129*			
LCS (P6C0183-BS1)				Prepared & Analyzed: 03/10/16						
1,1,1,2-Tetrachloroethane	0.0474	0.0050	mg/kg wet	0.05000		95	72-115			
1,1,1-Trichloroethane	0.0614	0.0050	mg/kg wet	0.05000		123	67-131			
1,1,2,2-Tetrachloroethane	0.0415	0.0050	mg/kg wet	0.05000		83	56-126			
1,1,2-Trichloroethane	0.0471	0.0050	mg/kg wet	0.05000		94	70-133			
1,1-Dichloroethane	0.0546	0.0050	mg/kg wet	0.05000		109	74-127			
1,1-Dichloroethylene	0.0571	0.0050	mg/kg wet	0.05000		114	67-149			
1,1-Dichloropropylene	0.0526	0.0050	mg/kg wet	0.05000		105	71-130			
1,2,3-Trichlorobenzene	0.0485	0.0050	mg/kg wet	0.05000		97	68-130			
1,2,3-Trichloropropane	0.0435	0.0050	mg/kg wet	0.05000		87	60-137			
1,2,4-Trichlorobenzene	0.0470	0.0050	mg/kg wet	0.05000		94	66-125			
1,2,4-Trimethylbenzene	0.0431	0.0050	mg/kg wet	0.05000		86	69-129			
1,2-Dibromoethane	0.0481	0.0050	mg/kg wet	0.05000		96	70-132			
1,2-Dichlorobenzene	0.0438	0.0050	mg/kg wet	0.05000		88	72-123			
1,2-Dichloroethane	0.0548	0.0050	mg/kg wet	0.05000		110	68-128			
1,2-Dichloropropane	0.0526	0.0050	mg/kg wet	0.05000		105	73-130			
1,3,5-Trimethylbenzene	0.0428	0.0050	mg/kg wet	0.05000		86	69-128			
1,3-Dichlorobenzene	0.0442	0.0050	mg/kg wet	0.05000		88	71-120			
1,3-Dichloropropane	0.0492	0.0050	mg/kg wet	0.05000		98	75-124			
1,4-Dichlorobenzene	0.0438	0.0050	mg/kg wet	0.05000		88	71-123			
2,2-Dichloropropane	0.0636	0.0050	mg/kg wet	0.05000		127	50-142			
2-Chlorotoluene	0.0426	0.0050	mg/kg wet	0.05000		85	67-124			
4-Chlorotoluene	0.0430	0.0050	mg/kg wet	0.05000		86	71-126			
4-Isopropyltoluene	0.0416	0.0050	mg/kg wet	0.05000		83	68-129			
Acetone	0.112	0.050	mg/kg wet	0.1000		112	29-198			

This report should not be reproduced, except in its entirety, without the written consent of Prism Laboratories, Inc.

ECS Carolinas, LLP (Greenville)
Attn: Britney Barnes
1200 Woodruff Road Suite H-12
Greenville, SC 29607

Project: Kee Auto (Tryon St.)

Prism Work Order: 6030186
Time Submitted: 3/10/2016 10:19:00AM

Volatile Organic Compounds by GC/MS - Quality Control

Analyte	Result	Reporting Limit	Units	Spike Level	Source Result	%REC	%REC Limits	RPD	RPD Limit	Notes
Batch P6C0183 - 5035										
LCS (P6C0183-BS1)				Prepared & Analyzed: 03/10/16						
Benzene	0.0531	0.0030	mg/kg wet	0.05000		106	74-127			
Bromobenzene	0.0427	0.0050	mg/kg wet	0.05000		85	73-125			
Bromochloromethane	0.0558	0.0050	mg/kg wet	0.05000		112	72-134			
Bromodichloromethane	0.0537	0.0050	mg/kg wet	0.05000		107	75-122			
Bromoform	0.0447	0.0050	mg/kg wet	0.05000		89	66-135			
Bromomethane	0.0536	0.010	mg/kg wet	0.05000		107	20-180			
Carbon Tetrachloride	0.0514	0.0050	mg/kg wet	0.05000		103	64-143			
Chlorobenzene	0.0465	0.0050	mg/kg wet	0.05000		93	74-118			
Chloroethane	0.0600	0.010	mg/kg wet	0.05000		120	33-149			
Chloroform	0.0596	0.0050	mg/kg wet	0.05000		119	73-127			
Chloromethane	0.0534	0.0050	mg/kg wet	0.05000		107	45-143			
cis-1,2-Dichloroethylene	0.0541	0.0050	mg/kg wet	0.05000		108	76-134			
cis-1,3-Dichloropropylene	0.0538	0.0050	mg/kg wet	0.05000		108	71-125			
Dibromochloromethane	0.0482	0.0050	mg/kg wet	0.05000		96	73-122			
Dichlorodifluoromethane	0.0517	0.0050	mg/kg wet	0.05000		103	26-146			
Ethylbenzene	0.0461	0.0050	mg/kg wet	0.05000		92	74-128			
Isopropyl Ether	0.0495	0.0050	mg/kg wet	0.05000		99	59-159			
Isopropylbenzene (Cumene)	0.0428	0.0050	mg/kg wet	0.05000		86	68-126			
m,p-Xylenes	0.0945	0.010	mg/kg wet	0.1000		94	75-124			
Methyl Butyl Ketone (2-Hexanone)	0.0442	0.050	mg/kg wet	0.05000		88	61-157			J
Methyl Ethyl Ketone (2-Butanone)	0.0468	0.10	mg/kg wet	0.05000		94	63-149			J
Methyl Isobutyl Ketone	0.0476	0.050	mg/kg wet	0.05000		95	57-162			J
Methylene Chloride	0.0598	0.0050	mg/kg wet	0.05000		120	74-129			
Methyl-tert-Butyl Ether	0.0531	0.010	mg/kg wet	0.05000		106	70-130			
Naphthalene	0.0454	0.010	mg/kg wet	0.05000		91	57-157			
n-Butylbenzene	0.0419	0.0050	mg/kg wet	0.05000		84	65-135			
n-Propylbenzene	0.0438	0.0050	mg/kg wet	0.05000		88	67-130			
o-Xylene	0.0480	0.0050	mg/kg wet	0.05000		96	74-126			
sec-Butylbenzene	0.0428	0.0050	mg/kg wet	0.05000		86	66-131			
Styrene	0.0467	0.0050	mg/kg wet	0.05000		93	77-121			
tert-Butylbenzene	0.0435	0.0050	mg/kg wet	0.05000		87	67-132			
Tetrachloroethylene	0.0620	0.0050	mg/kg wet	0.05000		124	68-130			
Toluene	0.0520	0.0050	mg/kg wet	0.05000		104	71-129			
trans-1,2-Dichloroethylene	0.0547	0.0050	mg/kg wet	0.05000		109	73-132			
trans-1,3-Dichloropropylene	0.0538	0.0050	mg/kg wet	0.05000		108	68-123			
Trichloroethylene	0.0535	0.0050	mg/kg wet	0.05000		107	75-133			
Trichlorofluoromethane	0.0600	0.0050	mg/kg wet	0.05000		120	44-146			
Vinyl acetate	0.0517	0.025	mg/kg wet	0.05000		103	85-161			
Vinyl chloride	0.0510	0.0050	mg/kg wet	0.05000		102	48-147			
Xylenes, total	0.142	0.015	mg/kg wet	0.1500		95	74-126			
Surrogate: 4-Bromofluorobenzene	*49.9*		*ug/L*	*50.00*		*100*	*70-130*			
Surrogate: Dibromofluoromethane	*47.6*		*ug/L*	*50.00*		*95*	*84-123*			
Surrogate: Toluene-d8	*44.2*		*ug/L*	*50.00*		*88*	*76-129*			

This report should not be reproduced, except in its entirety, without the written consent of Prism Laboratories, Inc.

449 Springbrook Road - P.O. Box 240543 - Charlotte, NC 28224-0543
Phone: 704/529-6364 - Toll Free Number: 1-800/529-6364 - Fax: 704/525-0409

ECS Carolinas, LLP (Greenville)
Attn: Britney Barnes
1200 Woodruff Road Suite H-12
Greenville, SC 29607

Project: Kee Auto (Tryon St.)

Prism Work Order: 6030186
Time Submitted: 3/10/2016 10:19:00AM

Volatile Organic Compounds by GC/MS - Quality Control

Analyte	Result	Reporting Limit	Units	Spike Level	Source Result	%REC	%REC Limits	RPD	RPD Limit	Notes
Batch P6C0183 - 5035										
LCS Dup (P6C0183-BSD1)				Prepared & Analyzed: 03/10/16						
1,1,1,2-Tetrachloroethane	0.0465	0.0050	mg/kg wet	0.05000		93	72-115	2	20	
1,1,1-Trichloroethane	0.0578	0.0050	mg/kg wet	0.05000		116	67-131	6	20	
1,1,2,2-Tetrachloroethane	0.0407	0.0050	mg/kg wet	0.05000		81	56-126	2	20	
1,1,2-Trichloroethane	0.0460	0.0050	mg/kg wet	0.05000		92	70-133	2	20	
1,1-Dichloroethane	0.0522	0.0050	mg/kg wet	0.05000		104	74-127	5	20	
1,1-Dichloroethylene	0.0539	0.0050	mg/kg wet	0.05000		108	67-149	6	20	
1,1-Dichloropropylene	0.0496	0.0050	mg/kg wet	0.05000		99	71-130	6	20	
1,2,3-Trichlorobenzene	0.0462	0.0050	mg/kg wet	0.05000		92	68-130	5	20	
1,2,3-Trichloropropane	0.0426	0.0050	mg/kg wet	0.05000		85	60-137	2	20	
1,2,4-Trichlorobenzene	0.0450	0.0050	mg/kg wet	0.05000		90	66-125	4	20	
1,2,4-Trimethylbenzene	0.0409	0.0050	mg/kg wet	0.05000		82	69-129	5	20	
1,2-Dibromoethane	0.0475	0.0050	mg/kg wet	0.05000		95	70-132	1	20	
1,2-Dichlorobenzene	0.0423	0.0050	mg/kg wet	0.05000		85	72-123	3	20	
1,2-Dichloroethane	0.0549	0.0050	mg/kg wet	0.05000		110	68-128	0.2	20	
1,2-Dichloropropane	0.0516	0.0050	mg/kg wet	0.05000		103	73-130	2	20	
1,3,5-Trimethylbenzene	0.0405	0.0050	mg/kg wet	0.05000		81	69-128	5	20	
1,3-Dichlorobenzene	0.0422	0.0050	mg/kg wet	0.05000		84	71-120	5	20	
1,3-Dichloropropane	0.0486	0.0050	mg/kg wet	0.05000		97	75-124	1	20	
1,4-Dichlorobenzene	0.0420	0.0050	mg/kg wet	0.05000		84	71-123	4	20	
2,2-Dichloropropane	0.0601	0.0050	mg/kg wet	0.05000		120	50-142	6	20	
2-Chlorotoluene	0.0404	0.0050	mg/kg wet	0.05000		81	67-124	5	20	
4-Chlorotoluene	0.0413	0.0050	mg/kg wet	0.05000		83	71-126	4	20	
4-Isopropyltoluene	0.0390	0.0050	mg/kg wet	0.05000		78	68-129	6	20	
Acetone	0.111	0.050	mg/kg wet	0.1000		111	29-198	1	20	
Benzene	0.0513	0.0030	mg/kg wet	0.05000		103	74-127	3	20	
Bromobenzene	0.0410	0.0050	mg/kg wet	0.05000		82	73-125	4	20	
Bromochloromethane	0.0547	0.0050	mg/kg wet	0.05000		109	72-134	2	20	
Bromodichloromethane	0.0527	0.0050	mg/kg wet	0.05000		105	75-122	2	20	
Bromoform	0.0448	0.0050	mg/kg wet	0.05000		90	66-135	0.2	20	
Bromomethane	0.0519	0.010	mg/kg wet	0.05000		104	20-180	3	20	
Carbon Tetrachloride	0.0489	0.0050	mg/kg wet	0.05000		98	64-143	5	20	
Chlorobenzene	0.0444	0.0050	mg/kg wet	0.05000		89	74-118	5	20	
Chloroethane	0.0563	0.010	mg/kg wet	0.05000		113	33-149	6	20	
Chloroform	0.0580	0.0050	mg/kg wet	0.05000		116	73-127	3	20	
Chloromethane	0.0525	0.0050	mg/kg wet	0.05000		105	45-143	2	20	
cis-1,2-Dichloroethylene	0.0523	0.0050	mg/kg wet	0.05000		105	76-134	3	20	
cis-1,3-Dichloropropylene	0.0526	0.0050	mg/kg wet	0.05000		105	71-125	2	20	
Dibromochloromethane	0.0472	0.0050	mg/kg wet	0.05000		94	73-122	2	20	
Dichlorodifluoromethane	0.0469	0.0050	mg/kg wet	0.05000		94	26-146	10	20	
Ethylbenzene	0.0442	0.0050	mg/kg wet	0.05000		88	74-128	4	20	
Isopropyl Ether	0.0490	0.0050	mg/kg wet	0.05000		98	59-159	1	20	
Isopropylbenzene (Cumene)	0.0403	0.0050	mg/kg wet	0.05000		81	68-126	6	20	
m,p-Xylenes	0.0896	0.010	mg/kg wet	0.1000		90	75-124	5	20	
Methyl Butyl Ketone (2-Hexanone)	0.0421	0.050	mg/kg wet	0.05000		84	61-157	5	20	J
Methyl Ethyl Ketone (2-Butanone)	0.0441	0.10	mg/kg wet	0.05000		88	63-149	6	20	J
Methyl Isobutyl Ketone	0.0471	0.050	mg/kg wet	0.05000		94	57-162	1	20	J

This report should not be reproduced, except in its entirety, without the written consent of Prism Laboratories, Inc.

ECS Carolinas, LLP (Greenville)
Attn: Britney Barnes
1200 Woodruff Road Suite H-12
Greenville, SC 29607

Project: Kee Auto (Tryon St.)

Prism Work Order: 6030186
Time Submitted: 3/10/2016 10:19:00AM

Volatile Organic Compounds by GC/MS - Quality Control

Analyte	Result	Reporting Limit	Units	Spike Level	Source Result	%REC	%REC Limits	RPD	RPD Limit	Notes
Batch P6C0183 - 5035										
LCS Dup (P6C0183-BSD1)				Prepared & Analyzed: 03/10/16						
Methylene Chloride	0.0588	0.0050	mg/kg wet	0.05000		118	74-129	2	20	
Methyl-tert-Butyl Ether	0.0525	0.010	mg/kg wet	0.05000		105	70-130	1	20	
Naphthalene	0.0436	0.010	mg/kg wet	0.05000		87	57-157	4	20	
n-Butylbenzene	0.0389	0.0050	mg/kg wet	0.05000		78	65-135	7	20	
n-Propylbenzene	0.0411	0.0050	mg/kg wet	0.05000		82	67-130	6	20	
o-Xylene	0.0462	0.0050	mg/kg wet	0.05000		92	74-126	4	20	
sec-Butylbenzene	0.0400	0.0050	mg/kg wet	0.05000		80	66-131	7	20	
Styrene	0.0450	0.0050	mg/kg wet	0.05000		90	77-121	4	20	
tert-Butylbenzene	0.0408	0.0050	mg/kg wet	0.05000		82	67-132	6	20	
Tetrachloroethylene	0.0592	0.0050	mg/kg wet	0.05000		118	68-130	5	20	
Toluene	0.0496	0.0050	mg/kg wet	0.05000		99	71-129	5	20	
trans-1,2-Dichloroethylene	0.0526	0.0050	mg/kg wet	0.05000		105	73-132	4	20	
trans-1,3-Dichloropropylene	0.0533	0.0050	mg/kg wet	0.05000		107	68-123	1	20	
Trichloroethylene	0.0517	0.0050	mg/kg wet	0.05000		103	75-133	3	20	
Trichlorofluoromethane	0.0564	0.0050	mg/kg wet	0.05000		113	44-146	6	20	
Vinyl acetate	0.0499	0.025	mg/kg wet	0.05000		100	85-161	4	20	
Vinyl chloride	0.0478	0.0050	mg/kg wet	0.05000		96	48-147	7	20	
Xylenes, total	0.136	0.015	mg/kg wet	0.1500		90	74-126	5	20	
Surrogate: 4-Bromofluorobenzene	*49.2*		*ug/L*	*50.00*		*98*	*70-130*			
Surrogate: Dibromofluoromethane	*48.0*		*ug/L*	*50.00*		*96*	*84-123*			
Surrogate: Toluene-d8	*44.0*		*ug/L*	*50.00*		*88*	*76-129*			
Batch P6C0303 - 5030B										
Blank (P6C0303-BLK1)				Prepared: 03/16/16 Analyzed: 03/17/16						
1,1,1,2-Tetrachloroethane	BRL	0.50	ug/L							
1,1,1-Trichloroethane	BRL	0.50	ug/L							
1,1,2,2-Tetrachloroethane	BRL	0.50	ug/L							
1,1,2-Trichloroethane	BRL	0.50	ug/L							
1,1-Dichloroethane	BRL	0.50	ug/L							
1,1-Dichloroethylene	BRL	0.50	ug/L							
1,1-Dichloropropylene	BRL	0.50	ug/L							
1,2,3-Trichlorobenzene	BRL	2.0	ug/L							
1,2,3-Trichloropropane	BRL	1.0	ug/L							
1,2,4-Trichlorobenzene	BRL	1.0	ug/L							
1,2,4-Trimethylbenzene	BRL	0.50	ug/L							
1,2-Dibromo-3-chloropropane	BRL	2.0	ug/L							
1,2-Dibromoethane	BRL	0.50	ug/L							
1,2-Dichlorobenzene	BRL	0.50	ug/L							
1,2-Dichloroethane	BRL	0.50	ug/L							
1,2-Dichloropropane	BRL	0.50	ug/L							
1,3,5-Trimethylbenzene	BRL	0.50	ug/L							
1,3-Dichlorobenzene	BRL	0.50	ug/L							
1,3-Dichloropropane	BRL	0.50	ug/L							
1,4-Dichlorobenzene	BRL	0.50	ug/L							
2,2-Dichloropropane	BRL	2.0	ug/L							
2-Chlorotoluene	BRL	0.50	ug/L							

This report should not be reproduced, except in its entirety, without the written consent of Prism Laboratories, Inc.

ECS Carolinas, LLP (Greenville)
Attn: Britney Barnes
1200 Woodruff Road Suite H-12
Greenville, SC 29607

Project: Kee Auto (Tryon St.)

Prism Work Order: 6030186
Time Submitted: 3/10/2016 10:19:00AM

Volatile Organic Compounds by GC/MS - Quality Control

Analyte	Result	Reporting Limit	Units	Spike Level	Source Result	%REC	%REC Limits	RPD	RPD Limit	Notes
Batch P6C0303 - 5030B										
Blank (P6C0303-BLK1)				Prepared: 03/16/16 Analyzed: 03/17/16						
4-Chlorotoluene	BRL	0.50	ug/L							
4-Isopropyltoluene	BRL	0.50	ug/L							
Acetone	BRL	5.0	ug/L							
Acrolein	BRL	20	ug/L							
Acrylonitrile	BRL	20	ug/L							
Benzene	BRL	0.50	ug/L							
Bromobenzene	BRL	0.50	ug/L							
Bromochloromethane	BRL	0.50	ug/L							
Bromodichloromethane	BRL	0.50	ug/L							
Bromoform	BRL	1.0	ug/L							
Bromomethane	BRL	1.0	ug/L							
Carbon disulfide	BRL	5.0	ug/L							
Carbon Tetrachloride	BRL	0.50	ug/L							
Chlorobenzene	BRL	0.50	ug/L							
Chloroethane	BRL	0.50	ug/L							
Chloroform	BRL	0.50	ug/L							
Chloromethane	BRL	0.50	ug/L							
cis-1,2-Dichloroethylene	BRL	0.50	ug/L							
cis-1,3-Dichloropropylene	BRL	0.50	ug/L							
Dibromochloromethane	BRL	0.50	ug/L							
Dibromomethane	BRL	0.50	ug/L							
Dichlorodifluoromethane	BRL	1.0	ug/L							
Ethylbenzene	BRL	0.50	ug/L							
Hexachlorobutadiene	BRL	2.0	ug/L							
Isopropyl Ether	BRL	0.50	ug/L							
Isopropylbenzene (Cumene)	BRL	0.50	ug/L							
m,p-Xylenes	BRL	1.0	ug/L							
Methyl Butyl Ketone (2-Hexanone)	BRL	5.0	ug/L							
Methyl Ethyl Ketone (2-Butanone)	BRL	5.0	ug/L							
Methyl Isobutyl Ketone	BRL	5.0	ug/L							
Methylene Chloride	BRL	1.0	ug/L							
Methyl-tert-Butyl Ether	BRL	0.50	ug/L							
Naphthalene	BRL	1.0	ug/L							
n-Butylbenzene	BRL	1.0	ug/L							
n-Propylbenzene	BRL	0.50	ug/L							
o-Xylene	BRL	0.50	ug/L							
sec-Butylbenzene	BRL	0.50	ug/L							
Styrene	BRL	0.50	ug/L							
tert-Butylbenzene	BRL	0.50	ug/L							
Tetrachloroethylene	BRL	0.50	ug/L							
Toluene	BRL	0.50	ug/L							
trans-1,2-Dichloroethylene	BRL	0.50	ug/L							
trans-1,3-Dichloropropylene	BRL	0.50	ug/L							
Trichloroethylene	BRL	0.50	ug/L							
Trichlorofluoromethane	BRL	0.50	ug/L							
Vinyl acetate	BRL	2.0	ug/L							

This report should not be reproduced, except in its entirety, without the written consent of Prism Laboratories, Inc.

ECS Carolinas, LLP (Greenville)
Attn: Britney Barnes
1200 Woodruff Road Suite H-12
Greenville, SC 29607

Project: Kee Auto (Tryon St.)

Prism Work Order: 6030186
Time Submitted: 3/10/2016 10:19:00AM

Volatile Organic Compounds by GC/MS - Quality Control

Analyte	Result	Reporting Limit	Units	Spike Level	Source Result	%REC	%REC Limits	RPD	RPD Limit	Notes
Batch P6C0303 - 5030B										
Blank (P6C0303-BLK1)				Prepared: 03/16/16 Analyzed: 03/17/16						
Vinyl chloride	BRL	0.50	ug/L							
Surrogate: 4-Bromofluorobenzene	*49.4*		*ug/L*	*50.00*		*99*	*80-124*			
Surrogate: Dibromofluoromethane	*48.5*		*ug/L*	*50.00*		*97*	*75-129*			
Surrogate: Toluene-d8	*44.4*		*ug/L*	*50.00*		*89*	*77-123*			
LCS (P6C0303-BS1)				Prepared: 03/16/16 Analyzed: 03/17/16						
1,1,1,2-Tetrachloroethane	16.9	0.50	ug/L	20.00		84	79-134			
1,1,1-Trichloroethane	21.4	0.50	ug/L	20.00		107	75-136			
1,1,2,2-Tetrachloroethane	17.0	0.50	ug/L	20.00		85	62-127			
1,1,2-Trichloroethane	22.8	0.50	ug/L	20.00		114	70-140			
1,1-Dichloroethane	20.1	0.50	ug/L	20.00		100	78-130			
1,1-Dichloroethylene	20.7	0.50	ug/L	20.00		104	70-154			
1,1-Dichloropropylene	20.6	0.50	ug/L	20.00		103	71-136			
1,2,3-Trichlorobenzene	19.8	2.0	ug/L	20.00		99	58-144			
1,2,3-Trichloropropane	16.6	1.0	ug/L	20.00		83	71-127			
1,2,4-Trichlorobenzene	19.6	1.0	ug/L	20.00		98	66-139			
1,2,4-Trimethylbenzene	19.0	0.50	ug/L	20.00		95	75-133			
1,2-Dibromo-3-chloropropane	17.2	2.0	ug/L	20.00		86	63-134			
1,2-Dibromoethane	19.0	0.50	ug/L	20.00		95	77-135			
1,2-Dichlorobenzene	18.9	0.50	ug/L	20.00		95	78-128			
1,2-Dichloroethane	22.6	0.50	ug/L	20.00		113	68-131			
1,2-Dichloropropane	20.6	0.50	ug/L	20.00		103	77-130			
1,3,5-Trimethylbenzene	19.4	0.50	ug/L	20.00		97	75-131			
1,3-Dichlorobenzene	19.1	0.50	ug/L	20.00		95	77-125			
1,3-Dichloropropane	20.1	0.50	ug/L	20.00		100	76-132			
1,4-Dichlorobenzene	19.0	0.50	ug/L	20.00		95	75-126			
2,2-Dichloropropane	23.0	2.0	ug/L	20.00		115	29-149			
2-Chlorotoluene	18.8	0.50	ug/L	20.00		94	74-126			
4-Chlorotoluene	18.6	0.50	ug/L	20.00		93	78-129			
4-Isopropyltoluene	19.1	0.50	ug/L	20.00		96	69-132			
Acetone	42.0	5.0	ug/L	40.00		105	40-166			
Acrolein	38.3	20	ug/L	40.00		96	70-130			
Acrylonitrile	40.5	20	ug/L	40.00		101	81-127			
Benzene	23.1	0.50	ug/L	20.00		115	77-128			
Bromobenzene	18.2	0.50	ug/L	20.00		91	78-129			
Bromochloromethane	22.7	0.50	ug/L	20.00		113	78-135			
Bromodichloromethane	22.0	0.50	ug/L	20.00		110	76-138			
Bromoform	15.6	1.0	ug/L	20.00		78	71-135			
Bromomethane	17.1	1.0	ug/L	20.00		86	41-168			
Carbon disulfide	28.9	5.0	ug/L	20.00		145	59-135			LH
Carbon Tetrachloride	19.8	0.50	ug/L	20.00		99	72-142			
Chlorobenzene	20.0	0.50	ug/L	20.00		100	78-119			
Chloroethane	22.2	0.50	ug/L	20.00		111	57-142			
Chloroform	22.0	0.50	ug/L	20.00		110	77-130			
Chloromethane	29.9	0.50	ug/L	20.00		150	47-145			L1
cis-1,2-Dichloroethylene	19.7	0.50	ug/L	20.00		98	76-141			
cis-1,3-Dichloropropylene	20.6	0.50	ug/L	20.00		103	65-140			

This report should not be reproduced, except in its entirety, without the written consent of Prism Laboratories, Inc.

ECS Carolinas, LLP (Greenville)
Attn: Britney Barnes
1200 Woodruff Road Suite H-12
Greenville, SC 29607

Project: Kee Auto (Tryon St.)

Prism Work Order: 6030186
Time Submitted: 3/10/2016 10:19:00AM

Volatile Organic Compounds by GC/MS - Quality Control

Analyte	Result	Reporting Limit	Units	Spike Level	Source Result	%REC	%REC Limits	RPD	RPD Limit	Notes
Batch P6C0303 - 5030B										
LCS (P6C0303-BS1)				Prepared: 03/16/16 Analyzed: 03/17/16						
Dibromochloromethane	16.9	0.50	ug/L	20.00		85	75-134			
Dibromomethane	21.3	0.50	ug/L	20.00		106	76-138			
Dichlorodifluoromethane	37.9	1.0	ug/L	20.00		190	28-163			LH
Ethylbenzene	20.2	0.50	ug/L	20.00		101	80-127			
Hexachlorobutadiene	20.2	2.0	ug/L	20.00		101	61-134			
Isopropyl Ether	22.1	0.50	ug/L	20.00		110	60-154			
Isopropylbenzene (Cumene)	19.4	0.50	ug/L	20.00		97	70-130			
m,p-Xylenes	40.4	1.0	ug/L	40.00		101	77-133			
Methyl Butyl Ketone (2-Hexanone)	18.8	5.0	ug/L	20.00		94	64-137			
Methyl Ethyl Ketone (2-Butanone)	22.3	5.0	ug/L	20.00		112	71-134			
Methyl Isobutyl Ketone	21.0	5.0	ug/L	20.00		105	69-134			
Methylene Chloride	19.4	1.0	ug/L	20.00		97	73-131			
Methyl-tert-Butyl Ether	24.9	0.50	ug/L	20.00		124	68-135			
Naphthalene	18.4	1.0	ug/L	20.00		92	64-136			
n-Butylbenzene	18.4	1.0	ug/L	20.00		92	68-134			
n-Propylbenzene	18.6	0.50	ug/L	20.00		93	72-132			
o-Xylene	19.8	0.50	ug/L	20.00		99	78-128			
sec-Butylbenzene	19.3	0.50	ug/L	20.00		96	71-131			
Styrene	20.3	0.50	ug/L	20.00		102	78-129			
tert-Butylbenzene	19.3	0.50	ug/L	20.00		97	70-132			
Tetrachloroethylene	21.2	0.50	ug/L	20.00		106	80-129			
Toluene	22.1	0.50	ug/L	20.00		111	76-131			
trans-1,2-Dichloroethylene	20.4	0.50	ug/L	20.00		102	76-135			
trans-1,3-Dichloropropylene	20.5	0.50	ug/L	20.00		102	67-140			
Trichloroethylene	22.3	0.50	ug/L	20.00		111	77-133			
Trichlorofluoromethane	20.1	0.50	ug/L	20.00		100	62-148			
Vinyl acetate	24.1	2.0	ug/L	20.00		120	34-167			
Vinyl chloride	25.6	0.50	ug/L	20.00		128	57-141			
Surrogate: 4-Bromofluorobenzene	*48.5*		*ug/L*	*50.00*		*97*	*80-124*			
Surrogate: Dibromofluoromethane	*49.1*		*ug/L*	*50.00*		*98*	*75-129*			
Surrogate: Toluene-d8	*44.5*		*ug/L*	*50.00*		*89*	*77-123*			

This report should not be reproduced, except in its entirety, without the written consent of Prism Laboratories, Inc.

ECS Carolinas, LLP (Greenville)
Attn: Britney Barnes
1200 Woodruff Road Suite H-12
Greenville, SC 29607

Project: Kee Auto (Tryon St.)

Prism Work Order: 6030186
Time Submitted: 3/10/2016 10:19:00AM

Volatile Organic Compounds by GC/MS - Quality Control

Analyte	Result	Reporting Limit	Units	Spike Level	Source Result	%REC	%REC Limits	RPD	RPD Limit	Notes
Batch P6C0303 - 5030B										
LCS Dup (P6C0303-BSD1)				Prepared: 03/16/16 Analyzed: 03/17/16						
1,1,1,2-Tetrachloroethane	16.8	0.50	ug/L	20.00		84	79-134	0.2	20	
1,1,1-Trichloroethane	21.1	0.50	ug/L	20.00		105	75-136	2	20	
1,1,2,2-Tetrachloroethane	17.6	0.50	ug/L	20.00		88	62-127	4	20	
1,1,2-Trichloroethane	22.4	0.50	ug/L	20.00		112	70-140	2	20	
1,1-Dichloroethane	19.9	0.50	ug/L	20.00		99	78-130	1	20	
1,1-Dichloroethylene	20.3	0.50	ug/L	20.00		101	70-154	2	20	
1,1-Dichloropropylene	20.6	0.50	ug/L	20.00		103	71-136	0.05	20	
1,2,3-Trichlorobenzene	19.5	2.0	ug/L	20.00		98	58-144	1	20	
1,2,3-Trichloropropane	16.8	1.0	ug/L	20.00		84	71-127	0.7	20	
1,2,4-Trichlorobenzene	19.6	1.0	ug/L	20.00		98	66-139	0.1	20	
1,2,4-Trimethylbenzene	18.8	0.50	ug/L	20.00		94	75-133	1	20	
1,2-Dibromo-3-chloropropane	16.8	2.0	ug/L	20.00		84	63-134	2	20	
1,2-Dibromoethane	18.7	0.50	ug/L	20.00		93	77-135	2	20	
1,2-Dichlorobenzene	18.6	0.50	ug/L	20.00		93	78-128	2	20	
1,2-Dichloroethane	22.0	0.50	ug/L	20.00		110	68-131	3	20	
1,2-Dichloropropane	20.3	0.50	ug/L	20.00		102	77-130	1	20	
1,3,5-Trimethylbenzene	19.0	0.50	ug/L	20.00		95	75-131	2	20	
1,3-Dichlorobenzene	18.8	0.50	ug/L	20.00		94	77-125	2	20	
1,3-Dichloropropane	19.9	0.50	ug/L	20.00		100	76-132	1	20	
1,4-Dichlorobenzene	18.6	0.50	ug/L	20.00		93	75-126	2	20	
2,2-Dichloropropane	21.5	2.0	ug/L	20.00		108	29-149	7	20	
2-Chlorotoluene	18.4	0.50	ug/L	20.00		92	74-126	2	20	
4-Chlorotoluene	18.3	0.50	ug/L	20.00		91	78-129	2	20	
4-Isopropyltoluene	18.8	0.50	ug/L	20.00		94	69-132	2	20	
Acetone	40.2	5.0	ug/L	40.00		101	40-166	4	20	
Acrolein	39.6	20	ug/L	40.00		99	70-130	3	20	
Acrylonitrile	40.8	20	ug/L	40.00		102	81-127	0.5	20	
Benzene	22.6	0.50	ug/L	20.00		113	77-128	2	20	
Bromobenzene	18.0	0.50	ug/L	20.00		90	78-129	1	20	
Bromochloromethane	22.6	0.50	ug/L	20.00		113	78-135	0.2	20	
Bromodichloromethane	21.3	0.50	ug/L	20.00		107	76-138	3	20	
Bromoform	15.5	1.0	ug/L	20.00		77	71-135	0.6	20	
Bromomethane	18.9	1.0	ug/L	20.00		94	41-168	10	20	
Carbon disulfide	27.9	5.0	ug/L	20.00		139	59-135	4	20	LH
Carbon Tetrachloride	19.3	0.50	ug/L	20.00		97	72-142	2	20	
Chlorobenzene	19.9	0.50	ug/L	20.00		99	78-119	0.4	20	
Chloroethane	21.9	0.50	ug/L	20.00		110	57-142	1	20	
Chloroform	21.3	0.50	ug/L	20.00		107	77-130	3	20	
Chloromethane	29.0	0.50	ug/L	20.00		145	47-145	3	20	
cis-1,2-Dichloroethylene	19.4	0.50	ug/L	20.00		97	76-141	2	20	
cis-1,3-Dichloropropylene	20.6	0.50	ug/L	20.00		103	65-140	0.05	20	
Dibromochloromethane	16.9	0.50	ug/L	20.00		84	75-134	0.3	20	
Dibromomethane	20.7	0.50	ug/L	20.00		104	76-138	3	20	
Dichlorodifluoromethane	37.0	1.0	ug/L	20.00		185	28-163	3	20	LH
Ethylbenzene	19.8	0.50	ug/L	20.00		99	80-127	2	20	
Hexachlorobutadiene	19.4	2.0	ug/L	20.00		97	61-134	4	20	

This report should not be reproduced, except in its entirety, without the written consent of Prism Laboratories, Inc.

ECS Carolinas, LLP (Greenville)
Attn: Britney Barnes
1200 Woodruff Road Suite H-12
Greenville, SC 29607

Project: Kee Auto (Tryon St.)

Prism Work Order: 6030186
Time Submitted: 3/10/2016 10:19:00AM

Volatile Organic Compounds by GC/MS - Quality Control

Analyte	Result	Reporting Limit	Units	Spike Level	Source Result	%REC	%REC Limits	RPD	RPD Limit	Notes
Batch P6C0303 - 5030B										
LCS Dup (P6C0303-BSD1)				Prepared: 03/16/16 Analyzed: 03/17/16						
Isopropyl Ether	21.7	0.50	ug/L	20.00		108	60-154	2	20	
Isopropylbenzene (Cumene)	19.0	0.50	ug/L	20.00		95	70-130	2	20	
m,p-Xylenes	39.7	1.0	ug/L	40.00		99	77-133	2	20	
Methyl Butyl Ketone (2-Hexanone)	18.6	5.0	ug/L	20.00		93	64-137	2	20	
Methyl Ethyl Ketone (2-Butanone)	21.9	5.0	ug/L	20.00		110	71-134	2	20	
Methyl Isobutyl Ketone	20.6	5.0	ug/L	20.00		103	69-134	2	20	
Methylene Chloride	19.0	1.0	ug/L	20.00		95	73-131	2	20	
Methyl-tert-Butyl Ether	24.3	0.50	ug/L	20.00		122	68-135	2	20	
Naphthalene	18.2	1.0	ug/L	20.00		91	64-136	1	20	
n-Butylbenzene	18.0	1.0	ug/L	20.00		90	68-134	2	20	
n-Propylbenzene	18.5	0.50	ug/L	20.00		92	72-132	0.9	20	
o-Xylene	19.4	0.50	ug/L	20.00		97	78-128	2	20	
sec-Butylbenzene	19.1	0.50	ug/L	20.00		96	71-131	1	20	
Styrene	20.0	0.50	ug/L	20.00		100	78-129	2	20	
tert-Butylbenzene	19.2	0.50	ug/L	20.00		96	70-132	0.8	20	
Tetrachloroethylene	20.9	0.50	ug/L	20.00		104	80-129	2	20	
Toluene	21.8	0.50	ug/L	20.00		109	76-131	1	20	
trans-1,2-Dichloroethylene	20.6	0.50	ug/L	20.00		103	76-135	0.9	20	
trans-1,3-Dichloropropylene	19.9	0.50	ug/L	20.00		100	67-140	3	20	
Trichloroethylene	22.1	0.50	ug/L	20.00		111	77-133	0.7	20	
Trichlorofluoromethane	19.5	0.50	ug/L	20.00		97	62-148	3	20	
Vinyl acetate	26.7	2.0	ug/L	20.00		134	34-167	10	20	
Vinyl chloride	25.2	0.50	ug/L	20.00		126	57-141	1	20	
Surrogate: 4-Bromofluorobenzene	*48.5*		*ug/L*	*50.00*		*97*	*80-124*			
Surrogate: Dibromofluoromethane	*49.2*		*ug/L*	*50.00*		*98*	*75-129*			
Surrogate: Toluene-d8	*44.4*		*ug/L*	*50.00*		*89*	*77-123*			

This report should not be reproduced, except in its entirety, without the written consent of Prism Laboratories, Inc.

ECS Carolinas, LLP (Greenville)
Attn: Britney Barnes
1200 Woodruff Road Suite H-12
Greenville, SC 29607

Project: Kee Auto (Tryon St.)

Prism Work Order: 6030186
Time Submitted: 3/10/2016 10:19:00AM

Semivolatile Organic Compounds by GC/MS - Quality Control

Analyte	Result	Reporting Limit	Units	Spike Level	Source Result	%REC	%REC Limits	RPD	RPD Limit	Notes
Batch P6C0216 - 3510C MS										
Blank (P6C0216-BLK1)				Prepared & Analyzed: 03/14/16						
1,2,4-Trichlorobenzene	BRL	10	ug/L							
1,2-Dichlorobenzene	BRL	10	ug/L							
1,3-Dichlorobenzene	BRL	10	ug/L							
1,4-Dichlorobenzene	BRL	10	ug/L							
1-Methylnaphthalene	BRL	10	ug/L							
2,4,5-Trichlorophenol	BRL	10	ug/L							
2,4,6-Trichlorophenol	BRL	10	ug/L							
2,4-Dichlorophenol	BRL	10	ug/L							
2,4-Dimethylphenol	BRL	10	ug/L							
2,4-Dinitrophenol	BRL	10	ug/L							
2,4-Dinitrotoluene	BRL	10	ug/L							
2,6-Dinitrotoluene	BRL	10	ug/L							
2-Chloronaphthalene	BRL	10	ug/L							
2-Chlorophenol	BRL	10	ug/L							
2-Methylnaphthalene	BRL	10	ug/L							
2-Methylphenol	BRL	10	ug/L							
2-Nitroaniline	BRL	10	ug/L							
2-Nitrophenol	BRL	10	ug/L							
3,3'-Dichlorobenzidine	BRL	10	ug/L							
3/4-Methylphenol	BRL	10	ug/L							
3-Nitroaniline	BRL	10	ug/L							
4,6-Dinitro-2-methylphenol	BRL	10	ug/L							
4-Bromophenyl phenyl ether	BRL	10	ug/L							
4-Chloro-3-methylphenol	BRL	10	ug/L							
4-Chloroaniline	BRL	10	ug/L							
4-Chlorophenyl phenyl ether	BRL	10	ug/L							
4-Nitroaniline	BRL	10	ug/L							
4-Nitrophenol	BRL	10	ug/L							
Acenaphthene	BRL	10	ug/L							
Acenaphthylene	BRL	10	ug/L							
Aniline	BRL	10	ug/L							
Anthracene	BRL	10	ug/L							
Azobenzene	BRL	10	ug/L							
Benzo(a)anthracene	BRL	10	ug/L							
Benzo(a)pyrene	BRL	10	ug/L							
Benzo(b)fluoranthene	BRL	10	ug/L							
Benzo(g,h,i)perylene	BRL	10	ug/L							
Benzo(k)fluoranthene	BRL	10	ug/L							
Benzoic Acid	BRL	100	ug/L							
Benzyl alcohol	BRL	10	ug/L							
bis(2-Chloroethoxy)methane	BRL	10	ug/L							
Bis(2-Chloroethyl)ether	BRL	10	ug/L							
Bis(2-chloroisopropyl)ether	BRL	10	ug/L							
Bis(2-Ethylhexyl)phthalate	BRL	10	ug/L							
Butyl benzyl phthalate	BRL	10	ug/L							
Chrysene	BRL	10	ug/L							

This report should not be reproduced, except in its entirety, without the written consent of Prism Laboratories, Inc.

ECS Carolinas, LLP (Greenville)
Attn: Britney Barnes
1200 Woodruff Road Suite H-12
Greenville, SC 29607

Project: Kee Auto (Tryon St.)

Prism Work Order: 6030186
Time Submitted: 3/10/2016 10:19:00AM

Semivolatile Organic Compounds by GC/MS - Quality Control

Analyte	Result	Reporting Limit	Units	Spike Level	Source Result	%REC	%REC Limits	RPD	RPD Limit	Notes
Batch P6C0216 - 3510C MS										
Blank (P6C0216-BLK1)				Prepared & Analyzed: 03/14/16						
Dibenzo(a,h)anthracene	BRL	10	ug/L							
Dibenzofuran	BRL	10	ug/L							
Diethyl phthalate	BRL	10	ug/L							
Dimethyl phthalate	BRL	10	ug/L							
Di-n-butyl phthalate	BRL	10	ug/L							
Di-n-octyl phthalate	BRL	10	ug/L							
Fluoranthene	BRL	10	ug/L							
Fluorene	BRL	10	ug/L							
Hexachlorobenzene	BRL	10	ug/L							
Hexachlorobutadiene	BRL	10	ug/L							
Hexachlorocyclopentadiene	BRL	10	ug/L							
Hexachloroethane	BRL	10	ug/L							
Indeno(1,2,3-cd)pyrene	BRL	10	ug/L							
Isophorone	BRL	10	ug/L							
Naphthalene	BRL	10	ug/L							
Nitrobenzene	BRL	10	ug/L							
N-Nitroso-di-n-propylamine	BRL	10	ug/L							
N-Nitrosodiphenylamine	BRL	10	ug/L							
Pentachlorophenol	BRL	10	ug/L							
Phenanthrene	BRL	10	ug/L							
Phenol	BRL	10	ug/L							
Pyrene	BRL	10	ug/L							
Surrogate: 2,4,6-Tribromophenol	*91.2*		*ug/L*	*100.0*		*91*	*43-140*			
Surrogate: 2-Fluorobiphenyl	*41.3*		*ug/L*	*50.00*		*83*	*44-119*			
Surrogate: 2-Fluorophenol	*51.0*		*ug/L*	*100.0*		*51*	*19-119*			
Surrogate: Nitrobenzene-d5	*43.1*		*ug/L*	*50.00*		*86*	*44-120*			
Surrogate: Phenol-d5	*30.8*		*ug/L*	*100.0*		*31*	*11-52*			
Surrogate: Terphenyl-d14	*48.1*		*ug/L*	*50.00*		*96*	*50-134*			

This report should not be reproduced, except in its entirety, without the written consent of Prism Laboratories, Inc.

ECS Carolinas, LLP (Greenville)
Attn: Britney Barnes
1200 Woodruff Road Suite H-12
Greenville, SC 29607

Project: Kee Auto (Tryon St.)

Prism Work Order: 6030186
Time Submitted: 3/10/2016 10:19:00AM

Semivolatile Organic Compounds by GC/MS - Quality Control

Analyte	Result	Reporting Limit	Units	Spike Level	Source Result	%REC	%REC Limits	RPD	RPD Limit	Notes
Batch P6C0216 - 3510C MS										
LCS (P6C0216-BS1)				Prepared & Analyzed: 03/14/16						
1,2,4-Trichlorobenzene	25.9	10	ug/L	50.00		52	29-126			
1,2-Dichlorobenzene	24.2	10	ug/L	50.00		48	32-111			
1,3-Dichlorobenzene	23.2	10	ug/L	50.00		46	28-110			
1,4-Dichlorobenzene	23.9	10	ug/L	50.00		48	29-112			
1-Methylnaphthalene	31.9	10	ug/L	50.00		64	41-119			
2,4,5-Trichlorophenol	37.8	10	ug/L	50.00		76	53-123			
2,4,6-Trichlorophenol	34.3	10	ug/L	50.00		69	50-125			
2,4-Dichlorophenol	29.7	10	ug/L	50.00		59	47-121			
2,4-Dimethylphenol	29.6	10	ug/L	50.00		59	31-124			
2,4-Dinitrophenol	29.8	10	ug/L	50.00		60	23-143			
2,4-Dinitrotoluene	44.1	10	ug/L	50.00		88	57-128			
2,6-Dinitrotoluene	44.1	10	ug/L	50.00		88	57-124			
2-Chloronaphthalene	37.4	10	ug/L	50.00		75	40-116			
2-Chlorophenol	25.5	10	ug/L	50.00		51	38-117			
2-Methylnaphthalene	31.7	10	ug/L	50.00		63	40-121			
2-Methylphenol	23.1	10	ug/L	50.00		46	30-117			
2-Nitroaniline	35.8	10	ug/L	50.00		72	55-127			
2-Nitrophenol	28.6	10	ug/L	50.00		57	47-123			
3,3'-Dichlorobenzidine	31.7	10	ug/L	50.00		63	27-129			
3/4-Methylphenol	22.0	10	ug/L	50.00		44	29-110			
3-Nitroaniline	36.1	10	ug/L	50.00		72	41-128			
4,6-Dinitro-2-methylphenol	35.7	10	ug/L	50.00		71	44-137			
4-Bromophenyl phenyl ether	40.5	10	ug/L	50.00		81	55-124			
4-Chloro-3-methylphenol	33.6	10	ug/L	50.00		67	52-119			
4-Chloroaniline	32.1	10	ug/L	50.00		64	33-117			
4-Chlorophenyl phenyl ether	40.2	10	ug/L	50.00		80	53-121			
4-Nitroaniline	37.5	10	ug/L	50.00		75	45-135			
4-Nitrophenol	14.2	10	ug/L	50.00		28	10-77			
Acenaphthene	38.1	10	ug/L	50.00		76	47-122			
Acenaphthylene	37.4	10	ug/L	50.00		75	41-130			
Aniline	26.1	10	ug/L	50.00		52	12-197			
Anthracene	43.6	10	ug/L	50.00		87	57-123			
Azobenzene	40.1	10	ug/L	50.00		80	61-116			
Benzo(a)anthracene	40.9	10	ug/L	50.00		82	58-125			
Benzo(a)pyrene	41.2	10	ug/L	50.00		82	54-128			
Benzo(b)fluoranthene	39.6	10	ug/L	50.00		79	53-131			
Benzo(g,h,i)perylene	38.9	10	ug/L	50.00		78	50-134			
Benzo(k)fluoranthene	41.4	10	ug/L	50.00		83	57-129			
Benzoic Acid	3.28	100	ug/L	50.00		7	10-125			L, J
Benzyl alcohol	26.3	10	ug/L	50.00		53	31-112			
bis(2-Chloroethoxy)methane	29.9	10	ug/L	50.00		60	48-120			
Bis(2-Chloroethyl)ether	27.8	10	ug/L	50.00		56	43-118			
Bis(2-chloroisopropyl)ether	27.0	10	ug/L	50.00		54	37-130			
Bis(2-Ethylhexyl)phthalate	38.9	10	ug/L	50.00		78	55-135			
Butyl benzyl phthalate	37.4	10	ug/L	50.00		75	53-134			
Chrysene	40.8	10	ug/L	50.00		82	59-123			

This report should not be reproduced, except in its entirety, without the written consent of Prism Laboratories, Inc.

ECS Carolinas, LLP (Greenville)
Attn: Britney Barnes
1200 Woodruff Road Suite H-12
Greenville, SC 29607

Project: Kee Auto (Tryon St.)

Prism Work Order: 6030186
Time Submitted: 3/10/2016 10:19:00AM

Semivolatile Organic Compounds by GC/MS - Quality Control

Analyte	Result	Reporting Limit	Units	Spike Level	Source Result	%REC	%REC Limits	RPD	RPD Limit	Notes
Batch P6C0216 - 3510C MS										
LCS (P6C0216-BS1)				Prepared & Analyzed: 03/14/16						
Dibenzo(a,h)anthracene	39.3	10	ug/L	50.00		79	51-134			
Dibenzofuran	36.0	10	ug/L	50.00		72	53-118			
Diethyl phthalate	40.1	10	ug/L	50.00		80	56-125			
Dimethyl phthalate	39.7	10	ug/L	50.00		79	45-127			
Di-n-butyl phthalate	40.5	10	ug/L	50.00		81	59-127			
Di-n-octyl phthalate	38.5	10	ug/L	50.00		77	51-140			
Fluoranthene	43.0	10	ug/L	50.00		86	57-128			
Fluorene	39.3	10	ug/L	50.00		79	52-124			
Hexachlorobenzene	36.8	10	ug/L	50.00		74	53-125			
Hexachlorobutadiene	25.8	10	ug/L	50.00		52	22-124			
Hexachlorocyclopentadiene	22.9	10	ug/L	50.00		46	32-117			
Hexachloroethane	21.8	10	ug/L	50.00		44	21-115			
Indeno(1,2,3-cd)pyrene	33.4	10	ug/L	50.00		67	52-134			
Isophorone	36.2	10	ug/L	50.00		72	42-124			
Naphthalene	30.5	10	ug/L	50.00		61	40-121			
Nitrobenzene	33.1	10	ug/L	50.00		66	45-121			
N-Nitroso-di-n-propylamine	26.2	10	ug/L	50.00		52	49-119			
N-Nitrosodiphenylamine	38.9	10	ug/L	50.00		78	51-123			
Pentachlorophenol	38.9	10	ug/L	50.00		78	35-138			
Phenanthrene	39.9	10	ug/L	50.00		80	59-120			
Phenol	11.2	10	ug/L	50.00		22	12-58			
Pyrene	42.5	10	ug/L	50.00		85	57-126			
Surrogate: 2,4,6-Tribromophenol	*87.7*		*ug/L*	*100.0*		*88*	*43-140*			
Surrogate: 2-Fluorobiphenyl	*36.0*		*ug/L*	*50.00*		*72*	*44-119*			
Surrogate: 2-Fluorophenol	*39.2*		*ug/L*	*100.0*		*39*	*19-119*			
Surrogate: Nitrobenzene-d5	*31.6*		*ug/L*	*50.00*		*63*	*44-120*			
Surrogate: Phenol-d5	*24.1*		*ug/L*	*100.0*		*24*	*11-52*			
Surrogate: Terphenyl-d14	*41.4*		*ug/L*	*50.00*		*83*	*50-134*			

This report should not be reproduced, except in its entirety, without the written consent of Prism Laboratories, Inc.

ECS Carolinas, LLP (Greenville)
Attn: Britney Barnes
1200 Woodruff Road Suite H-12
Greenville, SC 29607

Project: Kee Auto (Tryon St.)

Prism Work Order: 6030186
Time Submitted: 3/10/2016 10:19:00AM

Semivolatile Organic Compounds by GC/MS - Quality Control

Analyte	Result	Reporting Limit	Units	Spike Level	Source Result	%REC	%REC Limits	RPD	RPD Limit	Notes
Batch P6C0216 - 3510C MS										
LCS Dup (P6C0216-BSD1)				Prepared & Analyzed: 03/14/16						
1,2,4-Trichlorobenzene	24.7	10	ug/L	50.00		49	29-126	5	20	
1,2-Dichlorobenzene	22.2	10	ug/L	50.00		44	32-111	9	20	
1,3-Dichlorobenzene	21.4	10	ug/L	50.00		43	28-110	8	20	
1,4-Dichlorobenzene	21.8	10	ug/L	50.00		44	29-112	9	20	
1-Methylnaphthalene	28.8	10	ug/L	50.00		58	41-119	10	20	
2,4,5-Trichlorophenol	30.9	10	ug/L	50.00		62	53-123	20	20	
2,4,6-Trichlorophenol	28.8	10	ug/L	50.00		58	50-125	18	20	
2,4-Dichlorophenol	27.2	10	ug/L	50.00		54	47-121	9	20	
2,4-Dimethylphenol	27.4	10	ug/L	50.00		55	31-124	7	20	
2,4-Dinitrophenol	17.2	10	ug/L	50.00		34	23-143	54	20	D
2,4-Dinitrotoluene	34.3	10	ug/L	50.00		69	57-128	25	20	D
2,6-Dinitrotoluene	34.3	10	ug/L	50.00		69	57-124	25	20	D
2-Chloronaphthalene	32.4	10	ug/L	50.00		65	40-116	14	20	
2-Chlorophenol	23.2	10	ug/L	50.00		46	38-117	9	20	
2-Methylnaphthalene	29.0	10	ug/L	50.00		58	40-121	9	20	
2-Methylphenol	21.4	10	ug/L	50.00		43	30-117	7	20	
2-Nitroaniline	29.5	10	ug/L	50.00		59	55-127	19	20	
2-Nitrophenol	26.0	10	ug/L	50.00		52	47-123	10	20	
3,3'-Dichlorobenzidine	25.9	10	ug/L	50.00		52	27-129	20	20	D
3/4-Methylphenol	20.2	10	ug/L	50.00		40	29-110	8	20	
3-Nitroaniline	29.1	10	ug/L	50.00		58	41-128	21	20	D
4,6-Dinitro-2-methylphenol	23.8	10	ug/L	50.00		48	44-137	40	20	D
4-Bromophenyl phenyl ether	32.4	10	ug/L	50.00		65	55-124	22	20	D
4-Chloro-3-methylphenol	29.4	10	ug/L	50.00		59	52-119	13	20	
4-Chloroaniline	30.2	10	ug/L	50.00		60	33-117	6	20	
4-Chlorophenyl phenyl ether	32.4	10	ug/L	50.00		65	53-121	22	20	D
4-Nitroaniline	29.8	10	ug/L	50.00		60	45-135	23	20	D
4-Nitrophenol	11.1	10	ug/L	50.00		22	10-77	25	20	D
Acenaphthene	30.9	10	ug/L	50.00		62	47-122	21	20	D
Acenaphthylene	31.2	10	ug/L	50.00		62	41-130	18	20	
Aniline	27.7	10	ug/L	50.00		55	12-197	6	20	
Anthracene	34.5	10	ug/L	50.00		69	57-123	23	20	D
Azobenzene	32.0	10	ug/L	50.00		64	61-116	22	20	D
Benzo(a)anthracene	32.8	10	ug/L	50.00		66	58-125	22	20	D
Benzo(a)pyrene	32.9	10	ug/L	50.00		66	54-128	22	20	D
Benzo(b)fluoranthene	31.9	10	ug/L	50.00		64	53-131	21	20	D
Benzo(g,h,i)perylene	31.4	10	ug/L	50.00		63	50-134	21	20	D
Benzo(k)fluoranthene	33.0	10	ug/L	50.00		66	57-129	23	20	D
Benzoic Acid	BRL	100	ug/L	50.00			10-125		20	L
Benzyl alcohol	24.7	10	ug/L	50.00		49	31-112	7	20	
bis(2-Chloroethoxy)methane	28.4	10	ug/L	50.00		57	48-120	5	20	
Bis(2-Chloroethyl)ether	25.0	10	ug/L	50.00		50	43-118	11	20	
Bis(2-chloroisopropyl)ether	24.7	10	ug/L	50.00		49	37-130	9	20	
Bis(2-Ethylhexyl)phthalate	31.3	10	ug/L	50.00		63	55-135	22	20	D
Butyl benzyl phthalate	29.7	10	ug/L	50.00		59	53-134	23	20	D
Chrysene	32.7	10	ug/L	50.00		65	59-123	22	20	D

This report should not be reproduced, except in its entirety, without the written consent of Prism Laboratories, Inc.

ECS Carolinas, LLP (Greenville)
Attn: Britney Barnes
1200 Woodruff Road Suite H-12
Greenville, SC 29607

Project: Kee Auto (Tryon St.)

Prism Work Order: 6030186
Time Submitted: 3/10/2016 10:19:00AM

Semivolatile Organic Compounds by GC/MS - Quality Control

Analyte	Result	Reporting Limit	Units	Spike Level	Source Result	%REC	%REC Limits	RPD	RPD Limit	Notes
Batch P6C0216 - 3510C MS										
LCS Dup (P6C0216-BSD1)				Prepared & Analyzed: 03/14/16						
Dibenzo(a,h)anthracene	31.2	10	ug/L	50.00		62	51-134	23	20	D
Dibenzofuran	29.9	10	ug/L	50.00		60	53-118	18	20	
Diethyl phthalate	31.8	10	ug/L	50.00		64	56-125	23	20	D
Dimethyl phthalate	32.0	10	ug/L	50.00		64	45-127	22	20	D
Di-n-butyl phthalate	32.5	10	ug/L	50.00		65	59-127	22	20	D
Di-n-octyl phthalate	30.6	10	ug/L	50.00		61	51-140	23	20	D
Fluoranthene	34.2	10	ug/L	50.00		68	57-128	23	20	D
Fluorene	31.3	10	ug/L	50.00		63	52-124	23	20	D
Hexachlorobenzene	29.7	10	ug/L	50.00		59	53-125	22	20	D
Hexachlorobutadiene	24.3	10	ug/L	50.00		49	22-124	6	20	
Hexachlorocyclopentadiene	21.1	10	ug/L	50.00		42	32-117	8	20	
Hexachloroethane	20.7	10	ug/L	50.00		41	21-115	5	20	
Indeno(1,2,3-cd)pyrene	25.9	10	ug/L	50.00		52	52-134	25	20	D, L2
Isophorone	32.3	10	ug/L	50.00		65	42-124	11	20	
Naphthalene	28.7	10	ug/L	50.00		57	40-121	6	20	
Nitrobenzene	29.6	10	ug/L	50.00		59	45-121	11	20	
N-Nitroso-di-n-propylamine	24.9	10	ug/L	50.00		50	49-119	5	20	
N-Nitrosodiphenylamine	30.2	10	ug/L	50.00		60	51-123	25	20	D
Pentachlorophenol	27.8	10	ug/L	50.00		56	35-138	33	20	D
Phenanthrene	32.3	10	ug/L	50.00		65	59-120	21	20	D
Phenol	10.1	10	ug/L	50.00		20	12-58	10	20	
Pyrene	34.2	10	ug/L	50.00		68	57-126	22	20	D
Surrogate: 2,4,6-Tribromophenol	*66.3*		*ug/L*	*100.0*		*66*	*43-140*			
Surrogate: 2-Fluorobiphenyl	*30.5*		*ug/L*	*50.00*		*61*	*44-119*			
Surrogate: 2-Fluorophenol	*33.4*		*ug/L*	*100.0*		*33*	*19-119*			
Surrogate: Nitrobenzene-d5	*28.4*		*ug/L*	*50.00*		*57*	*44-120*			
Surrogate: Phenol-d5	*20.6*		*ug/L*	*100.0*		*21*	*11-52*			
Surrogate: Terphenyl-d14	*31.7*		*ug/L*	*50.00*		*63*	*50-134*			

This report should not be reproduced, except in its entirety, without the written consent of Prism Laboratories, Inc.

ECS Carolinas, LLP (Greenville)
Attn: Britney Barnes
1200 Woodruff Road Suite H-12
Greenville, SC 29607

Project: Kee Auto (Tryon St.)

Prism Work Order: 6030186
Time Submitted: 3/10/2016 10:19:00AM

Semivolatile Organic Compounds by GC/MS - Quality Control

Analyte	Result	Reporting Limit	Units	Spike Level	Source Result	%REC	%REC Limits	RPD	RPD Limit	Notes
Batch P6C0219 - 3546										
Blank (P6C0219-BLK1)				Prepared & Analyzed: 03/14/16						
1,2,4-Trichlorobenzene	BRL	0.33	mg/kg wet							
1,2-Dichlorobenzene	BRL	0.33	mg/kg wet							
1,3-Dichlorobenzene	BRL	0.33	mg/kg wet							
1,4-Dichlorobenzene	BRL	0.33	mg/kg wet							
1-Methylnaphthalene	BRL	0.33	mg/kg wet							
2,4,6-Trichlorophenol	BRL	0.33	mg/kg wet							
2,4-Dichlorophenol	BRL	0.33	mg/kg wet							
2,4-Dimethylphenol	BRL	0.33	mg/kg wet							
2,4-Dinitrophenol	BRL	0.33	mg/kg wet							
2,4-Dinitrotoluene	BRL	0.33	mg/kg wet							
2,6-Dinitrotoluene	BRL	0.33	mg/kg wet							
2-Chloronaphthalene	BRL	0.33	mg/kg wet							
2-Chlorophenol	BRL	0.33	mg/kg wet							
2-Methylnaphthalene	BRL	0.33	mg/kg wet							
2-Methylphenol	BRL	0.33	mg/kg wet							
2-Nitrophenol	BRL	0.33	mg/kg wet							
3,3'-Dichlorobenzidine	BRL	0.33	mg/kg wet							
3/4-Methylphenol	BRL	0.33	mg/kg wet							
4,6-Dinitro-2-methylphenol	BRL	0.33	mg/kg wet							
4-Bromophenyl phenyl ether	BRL	0.33	mg/kg wet							
4-Chloro-3-methylphenol	BRL	0.33	mg/kg wet							
4-Chloroaniline	BRL	0.33	mg/kg wet							
4-Chlorophenyl phenyl ether	BRL	0.33	mg/kg wet							
4-Nitrophenol	BRL	0.33	mg/kg wet							
Acenaphthene	BRL	0.33	mg/kg wet							
Acenaphthylene	BRL	0.33	mg/kg wet							
Anthracene	BRL	0.33	mg/kg wet							
Azobenzene	BRL	0.33	mg/kg wet							
Benzo(a)anthracene	BRL	0.33	mg/kg wet							
Benzo(a)pyrene	BRL	0.33	mg/kg wet							
Benzo(b)fluoranthene	BRL	0.33	mg/kg wet							
Benzo(g,h,i)perylene	BRL	0.33	mg/kg wet							
Benzo(k)fluoranthene	BRL	0.33	mg/kg wet							
Benzoic Acid	BRL	0.33	mg/kg wet							
Benzyl alcohol	BRL	0.33	mg/kg wet							
bis(2-Chloroethoxy)methane	BRL	0.33	mg/kg wet							
Bis(2-Chloroethyl)ether	BRL	0.33	mg/kg wet							
Bis(2-chloroisopropyl)ether	BRL	0.33	mg/kg wet							
Bis(2-Ethylhexyl)phthalate	BRL	0.33	mg/kg wet							
Butyl benzyl phthalate	BRL	0.33	mg/kg wet							
Chrysene	BRL	0.33	mg/kg wet							
Dibenzo(a,h)anthracene	BRL	0.33	mg/kg wet							
Dibenzofuran	BRL	0.33	mg/kg wet							
Diethyl phthalate	BRL	0.33	mg/kg wet							
Dimethyl phthalate	BRL	0.33	mg/kg wet							
Di-n-butyl phthalate	BRL	0.33	mg/kg wet							

This report should not be reproduced, except in its entirety, without the written consent of Prism Laboratories, Inc.

ECS Carolinas, LLP (Greenville)
Attn: Britney Barnes
1200 Woodruff Road Suite H-12
Greenville, SC 29607

Project: Kee Auto (Tryon St.)

Prism Work Order: 6030186
Time Submitted: 3/10/2016 10:19:00AM

Semivolatile Organic Compounds by GC/MS - Quality Control

Analyte	Result	Reporting Limit	Units	Spike Level	Source Result	%REC	%REC Limits	RPD	RPD Limit	Notes
Batch P6C0219 - 3546										
Blank (P6C0219-BLK1)				Prepared & Analyzed: 03/14/16						
Di-n-octyl phthalate	BRL	0.33	mg/kg wet							
Fluoranthene	BRL	0.33	mg/kg wet							
Fluorene	BRL	0.33	mg/kg wet							
Hexachlorobenzene	BRL	0.33	mg/kg wet							
Hexachlorobutadiene	BRL	0.33	mg/kg wet							
Hexachlorocyclopentadiene	BRL	0.33	mg/kg wet							
Hexachloroethane	BRL	0.33	mg/kg wet							
Indeno(1,2,3-cd)pyrene	BRL	0.33	mg/kg wet							
Isophorone	BRL	0.33	mg/kg wet							
Naphthalene	BRL	0.33	mg/kg wet							
Nitrobenzene	BRL	0.33	mg/kg wet							
N-Nitroso-di-n-propylamine	BRL	0.33	mg/kg wet							
N-Nitrosodiphenylamine	BRL	0.33	mg/kg wet							
Pentachlorophenol	BRL	0.33	mg/kg wet							
Phenanthrene	BRL	0.33	mg/kg wet							
Phenol	BRL	0.33	mg/kg wet							
Pyrene	BRL	0.33	mg/kg wet							
Surrogate: 2,4,6-Tribromophenol	*2.51*		*mg/kg wet*	*3.333*		*75*	*39-132*			
Surrogate: 2-Fluorobiphenyl	*1.30*		*mg/kg wet*	*1.667*		*78*	*44-115*			
Surrogate: 2-Fluorophenol	*2.57*		*mg/kg wet*	*3.333*		*77*	*35-115*			
Surrogate: Nitrobenzene-d5	*1.23*		*mg/kg wet*	*1.667*		*74*	*37-122*			
Surrogate: Phenol-d5	*2.51*		*mg/kg wet*	*3.333*		*75*	*34-121*			
Surrogate: Terphenyl-d14	*1.68*		*mg/kg wet*	*1.667*		*101*	*54-127*			
LCS (P6C0219-BS1)				Prepared & Analyzed: 03/14/16						
1,2,4-Trichlorobenzene	0.966	0.33	mg/kg wet	1.667		58	34-118			
1,2-Dichlorobenzene	0.987	0.33	mg/kg wet	1.667		59	33-117			
1,3-Dichlorobenzene	0.935	0.33	mg/kg wet	1.667		56	30-115			
1,4-Dichlorobenzene	0.945	0.33	mg/kg wet	1.667		57	31-115			
1-Methylnaphthalene	1.14	0.33	mg/kg wet	1.667		68	40-119			
2,4,6-Trichlorophenol	1.26	0.33	mg/kg wet	1.667		76	39-126			
2,4-Dichlorophenol	1.10	0.33	mg/kg wet	1.667		66	40-122			
2,4-Dimethylphenol	0.974	0.33	mg/kg wet	1.667		58	30-127			
2,4-Dinitrophenol	0.901	0.33	mg/kg wet	1.667		54	27-129			
2,4-Dinitrotoluene	1.39	0.33	mg/kg wet	1.667		84	48-126			
2,6-Dinitrotoluene	1.39	0.33	mg/kg wet	1.667		83	46-124			
2-Chloronaphthalene	1.40	0.33	mg/kg wet	1.667		84	41-114			
2-Chlorophenol	1.14	0.33	mg/kg wet	1.667		68	34-121			
2-Methylnaphthalene	1.14	0.33	mg/kg wet	1.667		68	38-122			
2-Methylphenol	1.14	0.33	mg/kg wet	1.667		69	32-122			
2-Nitrophenol	0.984	0.33	mg/kg wet	1.667		59	36-123			
3,3'-Dichlorobenzidine	1.10	0.33	mg/kg wet	1.667		66	22-121			
3/4-Methylphenol	1.13	0.33	mg/kg wet	1.667		68	34-119			
4,6-Dinitro-2-methylphenol	1.08	0.33	mg/kg wet	1.667		65	29-132			
4-Bromophenyl phenyl ether	1.34	0.33	mg/kg wet	1.667		80	46-124			
4-Chloro-3-methylphenol	1.09	0.33	mg/kg wet	1.667		65	45-122			
4-Chloroaniline	1.10	0.33	mg/kg wet	1.667		66	17-106			

This report should not be reproduced, except in its entirety, without the written consent of Prism Laboratories, Inc.

ECS Carolinas, LLP (Greenville)
Attn: Britney Barnes
1200 Woodruff Road Suite H-12
Greenville, SC 29607

Project: Kee Auto (Tryon St.)

Prism Work Order: 6030186
Time Submitted: 3/10/2016 10:19:00AM

Semivolatile Organic Compounds by GC/MS - Quality Control

Analyte	Result	Reporting Limit	Units	Spike Level	Source Result	%REC	%REC Limits	RPD	RPD Limit	Notes
Batch P6C0219 - 3546										
LCS (P6C0219-BS1)				Prepared & Analyzed: 03/14/16						
4-Chlorophenyl phenyl ether	1.30	0.33	mg/kg wet	1.667		78	45-121			
4-Nitrophenol	1.22	0.33	mg/kg wet	1.667		73	30-132			
Acenaphthene	1.41	0.33	mg/kg wet	1.667		84	40-123			
Acenaphthylene	1.36	0.33	mg/kg wet	1.667		82	32-132			
Anthracene	1.51	0.33	mg/kg wet	1.667		91	47-123			
Azobenzene	1.49	0.33	mg/kg wet	1.667		89	39-125			
Benzo(a)anthracene	1.57	0.33	mg/kg wet	1.667		94	49-126			
Benzo(a)pyrene	1.60	0.33	mg/kg wet	1.667		96	45-129			
Benzo(b)fluoranthene	1.51	0.33	mg/kg wet	1.667		91	45-132			
Benzo(g,h,i)perylene	1.62	0.33	mg/kg wet	1.667		97	43-134			
Benzo(k)fluoranthene	1.64	0.33	mg/kg wet	1.667		98	47-132			
Benzoic Acid	0.889	0.33	mg/kg wet	1.667		53	10-83			
Benzyl alcohol	1.18	0.33	mg/kg wet	1.667		71	29-122			
bis(2-Chloroethoxy)methane	1.16	0.33	mg/kg wet	1.667		69	36-121			
Bis(2-Chloroethyl)ether	1.08	0.33	mg/kg wet	1.667		65	31-120			
Bis(2-chloroisopropyl)ether	1.27	0.33	mg/kg wet	1.667		76	33-131			
Bis(2-Ethylhexyl)phthalate	1.66	0.33	mg/kg wet	1.667		99	51-133			
Butyl benzyl phthalate	1.63	0.33	mg/kg wet	1.667		98	48-132			
Chrysene	1.60	0.33	mg/kg wet	1.667		96	50-124			
Dibenzo(a,h)anthracene	1.58	0.33	mg/kg wet	1.667		95	45-134			
Dibenzofuran	1.26	0.33	mg/kg wet	1.667		76	44-120			
Diethyl phthalate	1.32	0.33	mg/kg wet	1.667		79	50-124			
Dimethyl phthalate	1.32	0.33	mg/kg wet	1.667		79	48-124			
Di-n-butyl phthalate	1.37	0.33	mg/kg wet	1.667		82	51-128			
Di-n-octyl phthalate	1.68	0.33	mg/kg wet	1.667		101	45-140			
Fluoranthene	1.40	0.33	mg/kg wet	1.667		84	50-127			
Fluorene	1.34	0.33	mg/kg wet	1.667		81	43-125			
Hexachlorobenzene	1.20	0.33	mg/kg wet	1.667		72	45-122			
Hexachlorobutadiene	0.942	0.33	mg/kg wet	1.667		57	32-123			
Hexachlorocyclopentadiene	0.850	0.33	mg/kg wet	1.667		51	32-117			
Hexachloroethane	0.953	0.33	mg/kg wet	1.667		57	28-117			
Indeno(1,2,3-cd)pyrene	1.46	0.33	mg/kg wet	1.667		87	45-133			
Isophorone	1.18	0.33	mg/kg wet	1.667		71	30-122			
Naphthalene	1.14	0.33	mg/kg wet	1.667		68	35-123			
Nitrobenzene	1.16	0.33	mg/kg wet	1.667		70	34-122			
N-Nitroso-di-n-propylamine	1.07	0.33	mg/kg wet	1.667		64	36-120			
N-Nitrosodiphenylamine	1.35	0.33	mg/kg wet	1.667		81	38-127			
Pentachlorophenol	1.14	0.33	mg/kg wet	1.667		68	25-133			
Phenanthrene	1.39	0.33	mg/kg wet	1.667		84	50-121			
Phenol	1.18	0.33	mg/kg wet	1.667		71	34-121			
Pyrene	1.76	0.33	mg/kg wet	1.667		106	47-127			
Surrogate: 2,4,6-Tribromophenol	*2.48*		*mg/kg wet*	*3.333*		*74*	*39-132*			
Surrogate: 2-Fluorobiphenyl	*1.37*		*mg/kg wet*	*1.667*		*82*	*44-115*			
Surrogate: 2-Fluorophenol	*2.48*		*mg/kg wet*	*3.333*		*74*	*35-115*			
Surrogate: Nitrobenzene-d5	*1.09*		*mg/kg wet*	*1.667*		*65*	*37-122*			
Surrogate: Phenol-d5	*2.42*		*mg/kg wet*	*3.333*		*73*	*34-121*			

This report should not be reproduced, except in its entirety, without the written consent of Prism Laboratories, Inc.

ECS Carolinas, LLP (Greenville)
Attn: Britney Barnes
1200 Woodruff Road Suite H-12
Greenville, SC 29607

Project: Kee Auto (Tryon St.)

Prism Work Order: 6030186
Time Submitted: 3/10/2016 10:19:00AM

Semivolatile Organic Compounds by GC/MS - Quality Control

Analyte	Result	Reporting Limit	Units	Spike Level	Source Result	%REC	%REC Limits	RPD	RPD Limit	Notes
Batch P6C0219 - 3546										
LCS (P6C0219-BS1)				Prepared & Analyzed: 03/14/16						
Surrogate: Terphenyl-d14	*1.55*		*mg/kg wet*	*1.667*		*93*	*54-127*			
LCS Dup (P6C0219-BSD1)				Prepared & Analyzed: 03/14/16						
1,2,4-Trichlorobenzene	0.998	0.33	mg/kg wet	1.667		60	34-118	3	20	
1,2-Dichlorobenzene	0.996	0.33	mg/kg wet	1.667		60	33-117	0.9	20	
1,3-Dichlorobenzene	0.947	0.33	mg/kg wet	1.667		57	30-115	1	20	
1,4-Dichlorobenzene	0.965	0.33	mg/kg wet	1.667		58	31-115	2	20	
1-Methylnaphthalene	1.17	0.33	mg/kg wet	1.667		70	40-119	3	20	
2,4,6-Trichlorophenol	1.29	0.33	mg/kg wet	1.667		77	39-126	2	20	
2,4-Dichlorophenol	1.12	0.33	mg/kg wet	1.667		67	40-122	2	20	
2,4-Dimethylphenol	1.01	0.33	mg/kg wet	1.667		61	30-127	4	20	
2,4-Dinitrophenol	0.938	0.33	mg/kg wet	1.667		56	27-129	4	20	
2,4-Dinitrotoluene	1.45	0.33	mg/kg wet	1.667		87	48-126	4	20	
2,6-Dinitrotoluene	1.44	0.33	mg/kg wet	1.667		86	46-124	4	20	
2-Chloronaphthalene	1.47	0.33	mg/kg wet	1.667		88	41-114	5	20	
2-Chlorophenol	1.12	0.33	mg/kg wet	1.667		67	34-121	2	20	
2-Methylnaphthalene	1.15	0.33	mg/kg wet	1.667		69	38-122	1	20	
2-Methylphenol	1.16	0.33	mg/kg wet	1.667		70	32-122	2	20	
2-Nitrophenol	1.03	0.33	mg/kg wet	1.667		62	36-123	4	20	
3,3'-Dichlorobenzidine	1.17	0.33	mg/kg wet	1.667		70	22-121	7	20	
3/4-Methylphenol	1.15	0.33	mg/kg wet	1.667		69	34-119	2	20	
4,6-Dinitro-2-methylphenol	1.12	0.33	mg/kg wet	1.667		67	29-132	3	20	
4-Bromophenyl phenyl ether	1.34	0.33	mg/kg wet	1.667		81	46-124	0.4	20	
4-Chloro-3-methylphenol	1.11	0.33	mg/kg wet	1.667		67	45-122	2	20	
4-Chloroaniline	1.12	0.33	mg/kg wet	1.667		67	17-106	2	20	
4-Chlorophenyl phenyl ether	1.33	0.33	mg/kg wet	1.667		80	45-121	3	20	
4-Nitrophenol	1.25	0.33	mg/kg wet	1.667		75	30-132	2	20	
Acenaphthene	1.44	0.33	mg/kg wet	1.667		86	40-123	2	20	
Acenaphthylene	1.42	0.33	mg/kg wet	1.667		85	32-132	4	20	
Anthracene	1.51	0.33	mg/kg wet	1.667		91	47-123	0.3	20	
Azobenzene	1.50	0.33	mg/kg wet	1.667		90	39-125	1	20	
Benzo(a)anthracene	1.59	0.33	mg/kg wet	1.667		96	49-126	1	20	
Benzo(a)pyrene	1.61	0.33	mg/kg wet	1.667		96	45-129	0.8	20	
Benzo(b)fluoranthene	1.55	0.33	mg/kg wet	1.667		93	45-132	2	20	
Benzo(g,h,i)perylene	1.63	0.33	mg/kg wet	1.667		98	43-134	0.6	20	
Benzo(k)fluoranthene	1.64	0.33	mg/kg wet	1.667		98	47-132	0.2	20	
Benzoic Acid	0.744	0.33	mg/kg wet	1.667		45	10-83	18	20	
Benzyl alcohol	1.20	0.33	mg/kg wet	1.667		72	29-122	2	20	
bis(2-Chloroethoxy)methane	1.15	0.33	mg/kg wet	1.667		69	36-121	0.3	20	
Bis(2-Chloroethyl)ether	1.08	0.33	mg/kg wet	1.667		65	31-120	0.2	20	
Bis(2-chloroisopropyl)ether	1.28	0.33	mg/kg wet	1.667		77	33-131	1	20	
Bis(2-Ethylhexyl)phthalate	1.63	0.33	mg/kg wet	1.667		98	51-133	2	20	
Butyl benzyl phthalate	1.63	0.33	mg/kg wet	1.667		98	48-132	0.3	20	
Chrysene	1.59	0.33	mg/kg wet	1.667		95	50-124	0.6	20	
Dibenzo(a,h)anthracene	1.60	0.33	mg/kg wet	1.667		96	45-134	0.9	20	
Dibenzofuran	1.32	0.33	mg/kg wet	1.667		79	44-120	4	20	
Diethyl phthalate	1.35	0.33	mg/kg wet	1.667		81	50-124	3	20	

This report should not be reproduced, except in its entirety, without the written consent of Prism Laboratories, Inc.

ECS Carolinas, LLP (Greenville)
Attn: Britney Barnes
1200 Woodruff Road Suite H-12
Greenville, SC 29607

Project: Kee Auto (Tryon St.)

Prism Work Order: 6030186
Time Submitted: 3/10/2016 10:19:00AM

Semivolatile Organic Compounds by GC/MS - Quality Control

Analyte	Result	Reporting Limit	Units	Spike Level	Source Result	%REC	%REC Limits	RPD	RPD Limit	Notes
Batch P6C0219 - 3546										
LCS Dup (P6C0219-BSD1)				Prepared & Analyzed: 03/14/16						
Dimethyl phthalate	1.36	0.33	mg/kg wet	1.667		82	48-124	3	20	
Di-n-butyl phthalate	1.38	0.33	mg/kg wet	1.667		83	51-128	1	20	
Di-n-octyl phthalate	1.68	0.33	mg/kg wet	1.667		101	45-140	0.04	20	
Fluoranthene	1.42	0.33	mg/kg wet	1.667		85	50-127	2	20	
Fluorene	1.40	0.33	mg/kg wet	1.667		84	43-125	4	20	
Hexachlorobenzene	1.21	0.33	mg/kg wet	1.667		72	45-122	0.9	20	
Hexachlorobutadiene	0.975	0.33	mg/kg wet	1.667		58	32-123	3	20	
Hexachlorocyclopentadiene	0.878	0.33	mg/kg wet	1.667		53	32-117	3	20	
Hexachloroethane	0.962	0.33	mg/kg wet	1.667		58	28-117	1	20	
Indeno(1,2,3-cd)pyrene	1.48	0.33	mg/kg wet	1.667		89	45-133	2	20	
Isophorone	1.21	0.33	mg/kg wet	1.667		73	30-122	2	20	
Naphthalene	1.17	0.33	mg/kg wet	1.667		70	35-123	3	20	
Nitrobenzene	1.19	0.33	mg/kg wet	1.667		72	34-122	3	20	
N-Nitroso-di-n-propylamine	1.08	0.33	mg/kg wet	1.667		65	36-120	1	20	
N-Nitrosodiphenylamine	1.40	0.33	mg/kg wet	1.667		84	38-127	4	20	
Pentachlorophenol	1.16	0.33	mg/kg wet	1.667		70	25-133	2	20	
Phenanthrene	1.42	0.33	mg/kg wet	1.667		85	50-121	2	20	
Phenol	1.19	0.33	mg/kg wet	1.667		72	34-121	0.7	20	
Pyrene	1.77	0.33	mg/kg wet	1.667		106	47-127	0.5	20	
Surrogate: 2,4,6-Tribromophenol	*2.51*		*mg/kg wet*	*3.333*		*75*	*39-132*			
Surrogate: 2-Fluorobiphenyl	*1.39*		*mg/kg wet*	*1.667*		*84*	*44-115*			
Surrogate: 2-Fluorophenol	*2.46*		*mg/kg wet*	*3.333*		*74*	*35-115*			
Surrogate: Nitrobenzene-d5	*1.11*		*mg/kg wet*	*1.667*		*67*	*37-122*			
Surrogate: Phenol-d5	*2.41*		*mg/kg wet*	*3.333*		*72*	*34-121*			
Surrogate: Terphenyl-d14	*1.52*		*mg/kg wet*	*1.667*		*91*	*54-127*			

This report should not be reproduced, except in its entirety, without the written consent of Prism Laboratories, Inc.

ECS Carolinas, LLP (Greenville)
Attn: Britney Barnes
1200 Woodruff Road Suite H-12
Greenville, SC 29607

Project: Kee Auto (Tryon St.)

Prism Work Order: 6030186
Time Submitted: 3/10/2016 10:19:00AM

General Chemistry Parameters - Quality Control

Analyte	Result	Reporting Limit	Units	Spike Level	Source Result	%REC	%REC Limits	RPD	RPD Limit	Notes
Batch P6C0232 - Solids, Dry Weight										
Blank (P6C0232-BLK1)				Prepared & Analyzed: 03/14/16						
% Solids	99.9	0.100	% by Weight							

This report should not be reproduced, except in its entirety, without the written consent of Prism Laboratories, Inc.

Sample Extraction Data

Prep Method: Solids, Dry Weight

Lab Number	Batch	Initial	Final	Date/Time
6030186-01	P6C0232	30 g	30 g	03/14/16 12:14
6030186-02	P6C0232	30 g	30 g	03/14/16 12:14
6030186-03	P6C0232	30 g	30 g	03/14/16 12:14
6030186-04	P6C0232	30 g	30 g	03/14/16 12:14
6030186-05	P6C0232	30 g	30 g	03/14/16 12:14
6030186-06	P6C0232	30 g	30 g	03/14/16 12:14

Prep Method: 3510C MS

Lab Number	Batch	Initial	Final	Date/Time
6030186-07	P6C0216	1000 mL	1 mL	03/14/16 9:30
6030186-08	P6C0216	1000 mL	1 mL	03/14/16 9:30
6030186-09	P6C0216	1000 mL	1 mL	03/14/16 11:50
6030186-10	P6C0216	1000 mL	1 mL	03/14/16 11:50

Prep Method: 3546

Lab Number	Batch	Initial	Final	Date/Time
6030186-01	P6C0219	29.99 g	1 mL	03/14/16 13:45
6030186-02	P6C0219	30.03 g	1 mL	03/14/16 13:45
6030186-03	P6C0219	29.99 g	1 mL	03/14/16 13:45
6030186-04	P6C0219	30.04 g	1 mL	03/14/16 13:45
6030186-05	P6C0219	29.98 g	1 mL	03/14/16 13:45
6030186-06	P6C0219	29.98 g	1 mL	03/14/16 13:45

Prep Method: 5030B

Lab Number	Batch	Initial	Final	Date/Time
6030186-07	P6C0303	10 mL	10 mL	03/16/16 14:03
6030186-08	P6C0303	10 mL	10 mL	03/16/16 14:03
6030186-09	P6C0303	10 mL	10 mL	03/16/16 14:03
6030186-10	P6C0303	10 mL	10 mL	03/16/16 14:03

Prep Method: 5035

Lab Number	Batch	Initial	Final	Date/Time
6030186-01	P6C0183	7.28 g	5 mL	03/10/16 13:18
6030186-02	P6C0183	6.31 g	5 mL	03/10/16 13:18
6030186-03	P6C0183	7.04 g	5 mL	03/10/16 13:18
6030186-04	P6C0183	6.49 g	5 mL	03/10/16 13:18
6030186-05	P6C0183	6.65 g	5 mL	03/10/16 13:18
6030186-06	P6C0183	6.13 g	5 mL	03/10/16 13:18

This report should not be reproduced, except in its entirety, without the written consent of Prism Laboratories, Inc.

449 Springbrook Road - P.O. Box 240543 - Charlotte, NC 28224-0543
Phone: 704/529-6364 - Toll Free Number: 1-800/529-6364 - Fax: 704/525-0409

PRISM LABORATORIES, INC.
Full-Service Analytical & Environmental Solutions
449 Springbrook Road • Charlotte, NC 28217
Phone 704/529-6364 • Fax: 704/525-0409

CHAIN OF CUSTODY RECORD

PAGE 1 OF 1 QUOTE # TO ENSURE PROPER BILLING:

Client Company Name: ECS Carolinas LLP
Report To/Contact Name: Britney Barnes
Reporting Address: 1700 Woodlawn Rd Ste C
Charlotte SC 29607
Phone: 704 987 1610 Fax (Yes) (No):
Email Address: bbarnes@ecslimited.com
EDD Type: PDF ✓ Excel ✓ Other
Site Location Name: Charlotte NC
Site Location Physical Address: 1535 S. Tryon ST

Project Name: Kee Auto
Short Hold Analysis: (Yes) (No) UST Project: (Yes) (NO)
*Please ATTACH any project specific reporting (QC LEVEL I II III IV) provisions and/or QC Requirements
Invoice To:
Address: SAME

Purchase Order No./Billing Reference
Requested Due Date ☐ 1 Day ☐ 2 Days ☐ 3 Days ☐ 4 Days ☒ 5 Days
"Working Days" ☐ 6-9 Days ☐ Standard 10 days ☐ Rush Work Must Be Pre-Approved
Samples received after 14:00 will be processed next business day.
Turnaround time is based on business days, excluding weekends and holidays.
(SEE REVERSE FOR TERMS & CONDITIONS REGARDING SERVICES RENDERED BY PRISM LABORATORIES, INC. TO CLIENT)

LAB USE ONLY

	YES	NO	N/A
Samples INTACT upon arrival?	✓		
Received ON WET ICE?	✓		
PROPER PRESERVATIVES indicated?	✓		
Received WITHIN HOLDING TIMES?	✓		X
CUSTODY SEALS INTACT?	X		✓
VOLATILES rec'd W/OUT HEADSPACE?	✓	X	
PROPER CONTAINERS used?	✓		

TEMP: Therm ID: 1CT10 Observed: 5.8 °C / Corr: 4.4 °C

TO BE FILLED IN BY CLIENT/SAMPLING PERSONNEL
Certification: NELAC___ DoD___ FL___ NC X SC___ OTHER___ N/A___
Water Chlorinated: YES___ NO X
Sample Iced Upon Collection: YES X NO___

CLIENT SAMPLE DESCRIPTION	DATE COLLECTED	TIME COLLECTED MILITARY HOURS	MATRIX (SOIL, WATER OR SLUDGE)	SAMPLE CONTAINER *TYPE SEE BELOW	NO.	SIZE	PRESERVATIVES	VOCs	SVOCs					REMARKS	PRISM LAB ID NO.
SB-01	3/9/16	1255	Soil	A/VOA	5	4 1/2 40mL	None/H2SO4	X	X						01
SB-02		1330						X	X						02
SB-03		1418						X	X						03
SB-04		1530						X	X						04
SB-05		1615						X	X						05
SB-06		1700						X	X						06
TW-01		1510	Water			1L 40mL	None/HCL	X	X						07
TW-02		1545						X	X						08
TW-03		1610						X	X						09
TW-04		1600						X	X						10

Sampler's Signature [signature] Sampled By (Print Name) Britney Barnes Affiliation ECS

PRESS DOWN FIRMLY - 3 COPIES

Upon relinquishing, this Chain of Custody is your authorization for Prism to proceed with the analyses as requested above. Any changes must be submitted in writing to the Prism Project Manager. There will be charges for any changes after analyses have been initialized.

Relinquished By: (Signature)	Received By: (Signature)	Date	Military/Hours
[signature]	Prism	3/10/16	1000
Relinquished By: (Signature)	Received By: (Signature)	Date	
Relinquished By: (Signature)	Received For Prism Laboratories By: [signature]	Date 3-10-16	1019

Method of Shipment: NOTE: ALL SAMPLE COOLERS SHOULD BE TAPED SHUT WITH CUSTODY SEALS FOR TRANSPORTATION TO THE LABORATORY. SAMPLES ARE NOT ACCEPTED AND VERIFIED AGAINST COC UNTIL RECEIVED AT THE LABORATORY.
☐ Fed Ex ☐ UPS ☒ Hand-delivered ☐ Prism Field Service ☐ Other
COC Group No. 6030186

Additional Comments:

PRISM USE ONLY
Site Arrival Time:
Site Departure Time:
Field Tech Fee:
Mileage:

NPDES:	UST:	GROUNDWATER:	DRINKING WATER:	SOLID WASTE:	RCRA:	CERCLA	LANDFILL	OTHER: Soil
☐ NC ☐ SC	☐ NC ☐ SC	☒ NC ☐ SC	☐ NC ☐ SC	☐ NC ☐ SC	☐ NC ☐ SC	☐ NC ☐ SC	☐ NC ☐ SC	☒ NC ☐ SC
☐	☐	☐	☐	☐	☐	☐	☐	☐

*CONTAINER TYPE CODES: A = Amber C = Clear G= Glass P = Plastic; TL = Teflon-Lined Cap VOA = Volatile Organics Analysis (Zero Head Space)

SEE REVERSE FOR TERMS & CONDITIONS

ORIGINAL

NC Certification No. 402
SC Certification No. 99012
NC Drinking Water Cert No. 37735
VA Certification No. 460211
DoD ELAP: L-A-B Accredited Certificate No. L2307
ISO/IEC 17025: L-A-B Accredited Certificate No. L2307

Case Narrative

04/22/2016

ECS Carolinas, LLP (Charlotte)
Brian Olin
1812 Center Park Drive, Suite D
Charlotte, NC 28217

Project: Kee Auto

Lab Submittal Date: 04/15/2016
Prism Work Order: 6040325

This data package contains the analytical results for the project identified above and includes a Case Narrative, Sample Results and Chain of Custody. Unless otherwise noted, all samples were received in acceptable condition and processed according to the referenced methods.

Data qualifiers are flagged individually on each sample. A key reference for the data qualifiers appears at the end of this case narrative.

Please call if you have any questions relating to this analytical report.

Respectfully,

PRISM LABORATORIES, INC.

Angela D. Overcash
VP Laboratory Services

Reviewed By Terri W. Cole For Angela D. Overcash
Project Manager

Data Qualifiers Key Reference:

D	RPD value outside of the control limits.
LH	High LCS recovery. Analyte not detected in the sample(s). No further action taken.
BRL	Below Reporting Limit
MDL	Method Detection Limit
RPD	Relative Percent Difference
*	Results reported to the reporting limit. All other results are reported to the MDL with values between MDL and reporting limit indicated with a J.

This report should not be reproduced, except in its entirety, without the written consent of Prism Laboratories, Inc.

449 Springbrook Road - P.O. Box 240543 - Charlotte, NC 28224-0543
Phone: 704/529-6364 - Toll Free Number: 1-800/529-6364 - Fax: 704/525-0409

Sample Receipt Summary

04/22/2016

Prism Work Order: 6040325

Client Sample ID	Lab Sample ID	Matrix	Date Sampled	Date Received
TW-5	6040325-01	Water	04/14/16	04/15/16
TW-6	6040325-02	Water	04/14/16	04/15/16
TW-7	6040325-03	Water	04/14/16	04/15/16
TW-8	6040325-04	Water	04/14/16	04/15/16

Samples were received in good condition at 5.4 degrees C unless otherwise noted.

This report should not be reproduced, except in its entirety, without the written consent of Prism Laboratories, Inc.

449 Springbrook Road - P.O. Box 240543 - Charlotte, NC 28224-0543
Phone: 704/529-6364 - Toll Free Number: 1-800/529-6364 - Fax: 704/525-0409

Summary of Detections

04/22/2016

Prism Work Order: 6040325

Prism ID	Client ID	Parameter	Method	Result	Units
6040325-01	TW-5	1,1-Dichloroethylene	8260B	4.0	ug/L
6040325-01	TW-5	Tetrachloroethylene	8260B	1.9	ug/L
6040325-01	TW-5	Trichloroethylene	8260B	11	ug/L
6040325-02	TW-6	1,1-Dichloroethylene	8260B	1.0	ug/L
6040325-02	TW-6	Tetrachloroethylene	8260B	0.68	ug/L
6040325-02	TW-6	Trichloroethylene	8260B	2.6	ug/L
6040325-03	TW-7	1,1-Dichloroethylene	8260B	0.89	ug/L
6040325-03	TW-7	Tetrachloroethylene	8260B	0.62	ug/L
6040325-03	TW-7	Trichloroethylene	8260B	2.8	ug/L

This report should not be reproduced, except in its entirety, without the written consent of Prism Laboratories, Inc.

449 Springbrook Road - P.O. Box 240543 - Charlotte, NC 28224-0543
Phone: 704/529-6364 - Toll Free Number: 1-800/529-6364 - Fax: 704/525-0409

ECS Carolinas, LLP (Charlotte)
Attn: Brian Olin
1812 Center Park Drive, Suite D
Charlotte, NC 28217

Project: Kee Auto

Sample Matrix: Water

Client Sample ID: TW-5
Prism Sample ID: 6040325-01
Prism Work Order: 6040325
Time Collected: 04/14/16 13:10
Time Submitted: 04/15/16 14:10

Parameter	Result	Units	Report Limit	MDL	Dilution Factor	Method	Analysis Date/Time	Analyst	Batch ID
Volatile Organic Compounds by GC/MS									
1,1,1,2-Tetrachloroethane	BRL	ug/L	0.50	0.11	1	8260B	4/21/16 19:18	KDM	P6D0400
1,1,1-Trichloroethane	BRL	ug/L	0.50	0.061	1	8260B	4/21/16 19:18	KDM	P6D0400
1,1,2,2-Tetrachloroethane	BRL	ug/L	0.50	0.036	1	8260B	4/21/16 19:18	KDM	P6D0400
1,1,2-Trichloroethane	BRL	ug/L	0.50	0.066	1	8260B	4/21/16 19:18	KDM	P6D0400
1,1-Dichloroethane	BRL	ug/L	0.50	0.083	1	8260B	4/21/16 19:18	KDM	P6D0400
1,1-Dichloroethylene	**4.0**	**ug/L**	**0.50**	**0.083**	**1**	**8260B**	**4/21/16 19:18**	**KDM**	**P6D0400**
1,1-Dichloropropylene	BRL	ug/L	0.50	0.051	1	8260B	4/21/16 19:18	KDM	P6D0400
1,2,3-Trichlorobenzene	BRL	ug/L	2.0	0.40	1	8260B	4/21/16 19:18	KDM	P6D0400
1,2,3-Trichloropropane	BRL	ug/L	1.0	0.14	1	8260B	4/21/16 19:18	KDM	P6D0400
1,2,4-Trichlorobenzene	BRL	ug/L	1.0	0.13	1	8260B	4/21/16 19:18	KDM	P6D0400
1,2,4-Trimethylbenzene	BRL	ug/L	0.50	0.054	1	8260B	4/21/16 19:18	KDM	P6D0400
1,2-Dibromo-3-chloropropane	BRL	ug/L	2.0	0.17	1	8260B	4/21/16 19:18	KDM	P6D0400
1,2-Dibromoethane	BRL	ug/L	0.50	0.051	1	8260B	4/21/16 19:18	KDM	P6D0400
1,2-Dichlorobenzene	BRL	ug/L	0.50	0.076	1	8260B	4/21/16 19:18	KDM	P6D0400
1,2-Dichloroethane	BRL	ug/L	0.50	0.066	1	8260B	4/21/16 19:18	KDM	P6D0400
1,2-Dichloropropane	BRL	ug/L	0.50	0.11	1	8260B	4/21/16 19:18	KDM	P6D0400
1,3,5-Trimethylbenzene	BRL	ug/L	0.50	0.076	1	8260B	4/21/16 19:18	KDM	P6D0400
1,3-Dichlorobenzene	BRL	ug/L	0.50	0.054	1	8260B	4/21/16 19:18	KDM	P6D0400
1,3-Dichloropropane	BRL	ug/L	0.50	0.043	1	8260B	4/21/16 19:18	KDM	P6D0400
1,4-Dichlorobenzene	BRL	ug/L	0.50	0.050	1	8260B	4/21/16 19:18	KDM	P6D0400
2,2-Dichloropropane	BRL	ug/L	2.0	0.11	1	8260B	4/21/16 19:18	KDM	P6D0400
2-Chlorotoluene	BRL	ug/L	0.50	0.066	1	8260B	4/21/16 19:18	KDM	P6D0400
4-Chlorotoluene	BRL	ug/L	0.50	0.050	1	8260B	4/21/16 19:18	KDM	P6D0400
4-Isopropyltoluene	BRL	ug/L	0.50	0.089	1	8260B	4/21/16 19:18	KDM	P6D0400
Acetone	BRL	ug/L	5.0	0.31	1	8260B	4/21/16 19:18	KDM	P6D0400
Acrolein	BRL	ug/L	20	0.20	1	8260B	4/21/16 19:18	KDM	P6D0400
Acrylonitrile	BRL	ug/L	20	0.20	1	8260B	4/21/16 19:18	KDM	P6D0400
Benzene	BRL	ug/L	0.50	0.048	1	8260B	4/21/16 19:18	KDM	P6D0400
Bromobenzene	BRL	ug/L	0.50	0.057	1	8260B	4/21/16 19:18	KDM	P6D0400
Bromochloromethane	BRL	ug/L	0.50	0.14	1	8260B	4/21/16 19:18	KDM	P6D0400
Bromodichloromethane	BRL	ug/L	0.50	0.062	1	8260B	4/21/16 19:18	KDM	P6D0400
Bromoform	BRL	ug/L	1.0	0.040	1	8260B	4/21/16 19:18	KDM	P6D0400
Bromomethane	BRL	ug/L	1.0	0.18	1	8260B	4/21/16 19:18	KDM	P6D0400
Carbon disulfide	BRL	ug/L	5.0	0.075	1	8260B	4/21/16 19:18	KDM	P6D0400
Carbon Tetrachloride	BRL	ug/L	0.50	0.11	1	8260B	4/21/16 19:18	KDM	P6D0400
Chlorobenzene	BRL	ug/L	0.50	0.062	1	8260B	4/21/16 19:18	KDM	P6D0400
Chloroethane	BRL	ug/L	0.50	0.22	1	8260B	4/21/16 19:18	KDM	P6D0400
Chloroform	BRL	ug/L	0.50	0.076	1	8260B	4/21/16 19:18	KDM	P6D0400
Chloromethane	BRL	ug/L	0.50	0.079	1	8260B	4/21/16 19:18	KDM	P6D0400
cis-1,2-Dichloroethylene	BRL	ug/L	0.50	0.056	1	8260B	4/21/16 19:18	KDM	P6D0400
cis-1,3-Dichloropropylene	BRL	ug/L	0.50	0.079	1	8260B	4/21/16 19:18	KDM	P6D0400
Dibromochloromethane	BRL	ug/L	0.50	0.081	1	8260B	4/21/16 19:18	KDM	P6D0400

This report should not be reproduced, except in its entirety, without the written consent of Prism Laboratories, Inc.

PRISM LABORATORIES, INC. | Full-Service Analytical & Environmental Solutions

Laboratory Report

04/22/2016

ECS Carolinas, LLP (Charlotte)
Attn: Brian Olin
1812 Center Park Drive, Suite D
Charlotte, NC 28217

Project: Kee Auto

Sample Matrix: Water

Client Sample ID: TW-5
Prism Sample ID: 6040325-01
Prism Work Order: 6040325
Time Collected: 04/14/16 13:10
Time Submitted: 04/15/16 14:10

Parameter	Result	Units	Report Limit	MDL	Dilution Factor	Method	Analysis Date/Time	Analyst	Batch ID
Dibromomethane	BRL	ug/L	0.50	0.065	1	8260B	4/21/16 19:18	KDM	P6D0400
Dichlorodifluoromethane	BRL	ug/L	1.0	0.11	1	8260B	4/21/16 19:18	KDM	P6D0400
Ethylbenzene	BRL	ug/L	0.50	0.061	1	8260B	4/21/16 19:18	KDM	P6D0400
Hexachlorobutadiene	BRL	ug/L	2.0	0.16	1	8260B	4/21/16 19:18	KDM	P6D0400
Isopropyl Ether	BRL	ug/L	0.50	0.050	1	8260B	4/21/16 19:18	KDM	P6D0400
Isopropylbenzene (Cumene)	BRL	ug/L	0.50	0.054	1	8260B	4/21/16 19:18	KDM	P6D0400
m,p-Xylenes	BRL	ug/L	1.0	0.12	1	8260B	4/21/16 19:18	KDM	P6D0400
Methyl Butyl Ketone (2-Hexanone)	BRL	ug/L	5.0	0.065	1	8260B	4/21/16 19:18	KDM	P6D0400
Methyl Ethyl Ketone (2-Butanone)	BRL	ug/L	5.0	0.24	1	8260B	4/21/16 19:18	KDM	P6D0400
Methyl Isobutyl Ketone	BRL	ug/L	5.0	0.078	1	8260B	4/21/16 19:18	KDM	P6D0400
Methylene Chloride	BRL	ug/L	1.0	0.083	1	8260B	4/21/16 19:18	KDM	P6D0400
Methyl-tert-Butyl Ether	BRL	ug/L	0.50	0.042	1	8260B	4/21/16 19:18	KDM	P6D0400
Naphthalene	BRL	ug/L	1.0	0.19	1	8260B	4/21/16 19:18	KDM	P6D0400
n-Butylbenzene	BRL	ug/L	1.0	0.076	1	8260B	4/21/16 19:18	KDM	P6D0400
n-Propylbenzene	BRL	ug/L	0.50	0.087	1	8260B	4/21/16 19:18	KDM	P6D0400
o-Xylene	BRL	ug/L	0.50	0.044	1	8260B	4/21/16 19:18	KDM	P6D0400
sec-Butylbenzene	BRL	ug/L	0.50	0.076	1	8260B	4/21/16 19:18	KDM	P6D0400
Styrene	BRL	ug/L	0.50	0.047	1	8260B	4/21/16 19:18	KDM	P6D0400
tert-Butylbenzene	BRL	ug/L	0.50	0.088	1	8260B	4/21/16 19:18	KDM	P6D0400
Tetrachloroethylene	**1.9**	**ug/L**	**0.50**	**0.098**	**1**	**8260B**	**4/21/16 19:18**	**KDM**	**P6D0400**
Toluene	BRL	ug/L	0.50	0.044	1	8260B	4/21/16 19:18	KDM	P6D0400
trans-1,2-Dichloroethylene	BRL	ug/L	0.50	0.094	1	8260B	4/21/16 19:18	KDM	P6D0400
trans-1,3-Dichloropropylene	BRL	ug/L	0.50	0.070	1	8260B	4/21/16 19:18	KDM	P6D0400
Trichloroethylene	**11**	**ug/L**	**0.50**	**0.078**	**1**	**8260B**	**4/21/16 19:18**	**KDM**	**P6D0400**
Trichlorofluoromethane	BRL	ug/L	0.50	0.062	1	8260B	4/21/16 19:18	KDM	P6D0400
Vinyl acetate	BRL	ug/L	2.0	0.060	1	8260B	4/21/16 19:18	KDM	P6D0400
Vinyl chloride	BRL	ug/L	0.50	0.097	1	8260B	4/21/16 19:18	KDM	P6D0400

Surrogate	Recovery	Control Limits
4-Bromofluorobenzene	*102 %*	*80-124*
Dibromofluoromethane	*104 %*	*75-129*
Toluene-d8	*92 %*	*77-123*

This report should not be reproduced, except in its entirety, without the written consent of Prism Laboratories, Inc.

449 Springbrook Road - P.O. Box 240543 - Charlotte, NC 28224-0543
Phone: 704/529-6364 - Toll Free Number: 1-800/529-6364 - Fax: 704/525-0409

ECS Carolinas, LLP (Charlotte)
Attn: Brian Olin
1812 Center Park Drive, Suite D
Charlotte, NC 28217

Project: Kee Auto

Sample Matrix: Water

Client Sample ID: TW-6
Prism Sample ID: 6040325-02
Prism Work Order: 6040325
Time Collected: 04/14/16 13:15
Time Submitted: 04/15/16 14:10

Parameter	Result	Units	Report Limit	MDL	Dilution Factor	Method	Analysis Date/Time	Analyst	Batch ID
Volatile Organic Compounds by GC/MS									
1,1,1,2-Tetrachloroethane	BRL	ug/L	0.50	0.11	1	8260B	4/21/16 19:44	KDM	P6D0400
1,1,1-Trichloroethane	BRL	ug/L	0.50	0.061	1	8260B	4/21/16 19:44	KDM	P6D0400
1,1,2,2-Tetrachloroethane	BRL	ug/L	0.50	0.036	1	8260B	4/21/16 19:44	KDM	P6D0400
1,1,2-Trichloroethane	BRL	ug/L	0.50	0.066	1	8260B	4/21/16 19:44	KDM	P6D0400
1,1-Dichloroethane	BRL	ug/L	0.50	0.083	1	8260B	4/21/16 19:44	KDM	P6D0400
1,1-Dichloroethylene	**1.0**	**ug/L**	**0.50**	**0.083**	**1**	**8260B**	**4/21/16 19:44**	**KDM**	**P6D0400**
1,1-Dichloropropylene	BRL	ug/L	0.50	0.051	1	8260B	4/21/16 19:44	KDM	P6D0400
1,2,3-Trichlorobenzene	BRL	ug/L	2.0	0.40	1	8260B	4/21/16 19:44	KDM	P6D0400
1,2,3-Trichloropropane	BRL	ug/L	1.0	0.14	1	8260B	4/21/16 19:44	KDM	P6D0400
1,2,4-Trichlorobenzene	BRL	ug/L	1.0	0.13	1	8260B	4/21/16 19:44	KDM	P6D0400
1,2,4-Trimethylbenzene	BRL	ug/L	0.50	0.054	1	8260B	4/21/16 19:44	KDM	P6D0400
1,2-Dibromo-3-chloropropane	BRL	ug/L	2.0	0.17	1	8260B	4/21/16 19:44	KDM	P6D0400
1,2-Dibromoethane	BRL	ug/L	0.50	0.051	1	8260B	4/21/16 19:44	KDM	P6D0400
1,2-Dichlorobenzene	BRL	ug/L	0.50	0.076	1	8260B	4/21/16 19:44	KDM	P6D0400
1,2-Dichloroethane	BRL	ug/L	0.50	0.066	1	8260B	4/21/16 19:44	KDM	P6D0400
1,2-Dichloropropane	BRL	ug/L	0.50	0.11	1	8260B	4/21/16 19:44	KDM	P6D0400
1,3,5-Trimethylbenzene	BRL	ug/L	0.50	0.076	1	8260B	4/21/16 19:44	KDM	P6D0400
1,3-Dichlorobenzene	BRL	ug/L	0.50	0.054	1	8260B	4/21/16 19:44	KDM	P6D0400
1,3-Dichloropropane	BRL	ug/L	0.50	0.043	1	8260B	4/21/16 19:44	KDM	P6D0400
1,4-Dichlorobenzene	BRL	ug/L	0.50	0.050	1	8260B	4/21/16 19:44	KDM	P6D0400
2,2-Dichloropropane	BRL	ug/L	2.0	0.11	1	8260B	4/21/16 19:44	KDM	P6D0400
2-Chlorotoluene	BRL	ug/L	0.50	0.066	1	8260B	4/21/16 19:44	KDM	P6D0400
4-Chlorotoluene	BRL	ug/L	0.50	0.050	1	8260B	4/21/16 19:44	KDM	P6D0400
4-Isopropyltoluene	BRL	ug/L	0.50	0.089	1	8260B	4/21/16 19:44	KDM	P6D0400
Acetone	BRL	ug/L	5.0	0.31	1	8260B	4/21/16 19:44	KDM	P6D0400
Acrolein	BRL	ug/L	20	0.20	1	8260B	4/21/16 19:44	KDM	P6D0400
Acrylonitrile	BRL	ug/L	20	0.20	1	8260B	4/21/16 19:44	KDM	P6D0400
Benzene	BRL	ug/L	0.50	0.048	1	8260B	4/21/16 19:44	KDM	P6D0400
Bromobenzene	BRL	ug/L	0.50	0.057	1	8260B	4/21/16 19:44	KDM	P6D0400
Bromochloromethane	BRL	ug/L	0.50	0.14	1	8260B	4/21/16 19:44	KDM	P6D0400
Bromodichloromethane	BRL	ug/L	0.50	0.062	1	8260B	4/21/16 19:44	KDM	P6D0400
Bromoform	BRL	ug/L	1.0	0.040	1	8260B	4/21/16 19:44	KDM	P6D0400
Bromomethane	BRL	ug/L	1.0	0.18	1	8260B	4/21/16 19:44	KDM	P6D0400
Carbon disulfide	BRL	ug/L	5.0	0.075	1	8260B	4/21/16 19:44	KDM	P6D0400
Carbon Tetrachloride	BRL	ug/L	0.50	0.11	1	8260B	4/21/16 19:44	KDM	P6D0400
Chlorobenzene	BRL	ug/L	0.50	0.062	1	8260B	4/21/16 19:44	KDM	P6D0400
Chloroethane	BRL	ug/L	0.50	0.22	1	8260B	4/21/16 19:44	KDM	P6D0400
Chloroform	BRL	ug/L	0.50	0.076	1	8260B	4/21/16 19:44	KDM	P6D0400
Chloromethane	BRL	ug/L	0.50	0.079	1	8260B	4/21/16 19:44	KDM	P6D0400
cis-1,2-Dichloroethylene	BRL	ug/L	0.50	0.056	1	8260B	4/21/16 19:44	KDM	P6D0400
cis-1,3-Dichloropropylene	BRL	ug/L	0.50	0.079	1	8260B	4/21/16 19:44	KDM	P6D0400
Dibromochloromethane	BRL	ug/L	0.50	0.081	1	8260B	4/21/16 19:44	KDM	P6D0400

This report should not be reproduced, except in its entirety, without the written consent of Prism Laboratories, Inc.

ECS Carolinas, LLP (Charlotte)
Attn: Brian Olin
1812 Center Park Drive, Suite D
Charlotte, NC 28217

Project: Kee Auto

Sample Matrix: Water

Client Sample ID: TW-6
Prism Sample ID: 6040325-02
Prism Work Order: 6040325
Time Collected: 04/14/16 13:15
Time Submitted: 04/15/16 14:10

Parameter	Result	Units	Report Limit	MDL	Dilution Factor	Method	Analysis Date/Time	Analyst	Batch ID
Dibromomethane	BRL	ug/L	0.50	0.065	1	8260B	4/21/16 19:44	KDM	P6D0400
Dichlorodifluoromethane	BRL	ug/L	1.0	0.11	1	8260B	4/21/16 19:44	KDM	P6D0400
Ethylbenzene	BRL	ug/L	0.50	0.061	1	8260B	4/21/16 19:44	KDM	P6D0400
Hexachlorobutadiene	BRL	ug/L	2.0	0.16	1	8260B	4/21/16 19:44	KDM	P6D0400
Isopropyl Ether	BRL	ug/L	0.50	0.050	1	8260B	4/21/16 19:44	KDM	P6D0400
Isopropylbenzene (Cumene)	BRL	ug/L	0.50	0.054	1	8260B	4/21/16 19:44	KDM	P6D0400
m,p-Xylenes	BRL	ug/L	1.0	0.12	1	8260B	4/21/16 19:44	KDM	P6D0400
Methyl Butyl Ketone (2-Hexanone)	BRL	ug/L	5.0	0.065	1	8260B	4/21/16 19:44	KDM	P6D0400
Methyl Ethyl Ketone (2-Butanone)	BRL	ug/L	5.0	0.24	1	8260B	4/21/16 19:44	KDM	P6D0400
Methyl Isobutyl Ketone	BRL	ug/L	5.0	0.078	1	8260B	4/21/16 19:44	KDM	P6D0400
Methylene Chloride	BRL	ug/L	1.0	0.083	1	8260B	4/21/16 19:44	KDM	P6D0400
Methyl-tert-Butyl Ether	BRL	ug/L	0.50	0.042	1	8260B	4/21/16 19:44	KDM	P6D0400
Naphthalene	BRL	ug/L	1.0	0.19	1	8260B	4/21/16 19:44	KDM	P6D0400
n-Butylbenzene	BRL	ug/L	1.0	0.076	1	8260B	4/21/16 19:44	KDM	P6D0400
n-Propylbenzene	BRL	ug/L	0.50	0.087	1	8260B	4/21/16 19:44	KDM	P6D0400
o-Xylene	BRL	ug/L	0.50	0.044	1	8260B	4/21/16 19:44	KDM	P6D0400
sec-Butylbenzene	BRL	ug/L	0.50	0.076	1	8260B	4/21/16 19:44	KDM	P6D0400
Styrene	BRL	ug/L	0.50	0.047	1	8260B	4/21/16 19:44	KDM	P6D0400
tert-Butylbenzene	BRL	ug/L	0.50	0.088	1	8260B	4/21/16 19:44	KDM	P6D0400
Tetrachloroethylene	**0.68**	**ug/L**	**0.50**	**0.098**	**1**	**8260B**	**4/21/16 19:44**	**KDM**	**P6D0400**
Toluene	BRL	ug/L	0.50	0.044	1	8260B	4/21/16 19:44	KDM	P6D0400
trans-1,2-Dichloroethylene	BRL	ug/L	0.50	0.094	1	8260B	4/21/16 19:44	KDM	P6D0400
trans-1,3-Dichloropropylene	BRL	ug/L	0.50	0.070	1	8260B	4/21/16 19:44	KDM	P6D0400
Trichloroethylene	**2.6**	**ug/L**	**0.50**	**0.078**	**1**	**8260B**	**4/21/16 19:44**	**KDM**	**P6D0400**
Trichlorofluoromethane	BRL	ug/L	0.50	0.062	1	8260B	4/21/16 19:44	KDM	P6D0400
Vinyl acetate	BRL	ug/L	2.0	0.060	1	8260B	4/21/16 19:44	KDM	P6D0400
Vinyl chloride	BRL	ug/L	0.50	0.097	1	8260B	4/21/16 19:44	KDM	P6D0400

Surrogate	Recovery	Control Limits
4-Bromofluorobenzene	*97 %*	*80-124*
Dibromofluoromethane	*103 %*	*75-129*
Toluene-d8	*90 %*	*77-123*

This report should not be reproduced, except in its entirety, without the written consent of Prism Laboratories, Inc.

449 Springbrook Road - P.O. Box 240543 - Charlotte, NC 28224-0543
Phone: 704/529-6364 - Toll Free Number: 1-800/529-6364 - Fax: 704/525-0409

ECS Carolinas, LLP (Charlotte)
Attn: Brian Olin
1812 Center Park Drive, Suite D
Charlotte, NC 28217

Project: Kee Auto

Sample Matrix: Water

Client Sample ID: TW-7
Prism Sample ID: 6040325-03
Prism Work Order: 6040325
Time Collected: 04/14/16 13:20
Time Submitted: 04/15/16 14:10

Parameter	Result	Units	Report Limit	MDL	Dilution Factor	Method	Analysis Date/Time	Analyst	Batch ID
Volatile Organic Compounds by GC/MS									
1,1,1,2-Tetrachloroethane	BRL	ug/L	0.50	0.11	1	8260B	4/21/16 20:09	KDM	P6D0400
1,1,1-Trichloroethane	BRL	ug/L	0.50	0.061	1	8260B	4/21/16 20:09	KDM	P6D0400
1,1,2,2-Tetrachloroethane	BRL	ug/L	0.50	0.036	1	8260B	4/21/16 20:09	KDM	P6D0400
1,1,2-Trichloroethane	BRL	ug/L	0.50	0.066	1	8260B	4/21/16 20:09	KDM	P6D0400
1,1-Dichloroethane	BRL	ug/L	0.50	0.083	1	8260B	4/21/16 20:09	KDM	P6D0400
1,1-Dichloroethylene	**0.89**	**ug/L**	**0.50**	**0.083**	**1**	**8260B**	**4/21/16 20:09**	**KDM**	**P6D0400**
1,1-Dichloropropylene	BRL	ug/L	0.50	0.051	1	8260B	4/21/16 20:09	KDM	P6D0400
1,2,3-Trichlorobenzene	BRL	ug/L	2.0	0.40	1	8260B	4/21/16 20:09	KDM	P6D0400
1,2,3-Trichloropropane	BRL	ug/L	1.0	0.14	1	8260B	4/21/16 20:09	KDM	P6D0400
1,2,4-Trichlorobenzene	BRL	ug/L	1.0	0.13	1	8260B	4/21/16 20:09	KDM	P6D0400
1,2,4-Trimethylbenzene	BRL	ug/L	0.50	0.054	1	8260B	4/21/16 20:09	KDM	P6D0400
1,2-Dibromo-3-chloropropane	BRL	ug/L	2.0	0.17	1	8260B	4/21/16 20:09	KDM	P6D0400
1,2-Dibromoethane	BRL	ug/L	0.50	0.051	1	8260B	4/21/16 20:09	KDM	P6D0400
1,2-Dichlorobenzene	BRL	ug/L	0.50	0.076	1	8260B	4/21/16 20:09	KDM	P6D0400
1,2-Dichloroethane	BRL	ug/L	0.50	0.066	1	8260B	4/21/16 20:09	KDM	P6D0400
1,2-Dichloropropane	BRL	ug/L	0.50	0.11	1	8260B	4/21/16 20:09	KDM	P6D0400
1,3,5-Trimethylbenzene	BRL	ug/L	0.50	0.076	1	8260B	4/21/16 20:09	KDM	P6D0400
1,3-Dichlorobenzene	BRL	ug/L	0.50	0.054	1	8260B	4/21/16 20:09	KDM	P6D0400
1,3-Dichloropropane	BRL	ug/L	0.50	0.043	1	8260B	4/21/16 20:09	KDM	P6D0400
1,4-Dichlorobenzene	BRL	ug/L	0.50	0.050	1	8260B	4/21/16 20:09	KDM	P6D0400
2,2-Dichloropropane	BRL	ug/L	2.0	0.11	1	8260B	4/21/16 20:09	KDM	P6D0400
2-Chlorotoluene	BRL	ug/L	0.50	0.066	1	8260B	4/21/16 20:09	KDM	P6D0400
4-Chlorotoluene	BRL	ug/L	0.50	0.050	1	8260B	4/21/16 20:09	KDM	P6D0400
4-Isopropyltoluene	BRL	ug/L	0.50	0.089	1	8260B	4/21/16 20:09	KDM	P6D0400
Acetone	BRL	ug/L	5.0	0.31	1	8260B	4/21/16 20:09	KDM	P6D0400
Acrolein	BRL	ug/L	20	0.20	1	8260B	4/21/16 20:09	KDM	P6D0400
Acrylonitrile	BRL	ug/L	20	0.20	1	8260B	4/21/16 20:09	KDM	P6D0400
Benzene	BRL	ug/L	0.50	0.048	1	8260B	4/21/16 20:09	KDM	P6D0400
Bromobenzene	BRL	ug/L	0.50	0.057	1	8260B	4/21/16 20:09	KDM	P6D0400
Bromochloromethane	BRL	ug/L	0.50	0.14	1	8260B	4/21/16 20:09	KDM	P6D0400
Bromodichloromethane	BRL	ug/L	0.50	0.062	1	8260B	4/21/16 20:09	KDM	P6D0400
Bromoform	BRL	ug/L	1.0	0.040	1	8260B	4/21/16 20:09	KDM	P6D0400
Bromomethane	BRL	ug/L	1.0	0.18	1	8260B	4/21/16 20:09	KDM	P6D0400
Carbon disulfide	BRL	ug/L	5.0	0.075	1	8260B	4/21/16 20:09	KDM	P6D0400
Carbon Tetrachloride	BRL	ug/L	0.50	0.11	1	8260B	4/21/16 20:09	KDM	P6D0400
Chlorobenzene	BRL	ug/L	0.50	0.062	1	8260B	4/21/16 20:09	KDM	P6D0400
Chloroethane	BRL	ug/L	0.50	0.22	1	8260B	4/21/16 20:09	KDM	P6D0400
Chloroform	BRL	ug/L	0.50	0.076	1	8260B	4/21/16 20:09	KDM	P6D0400
Chloromethane	BRL	ug/L	0.50	0.079	1	8260B	4/21/16 20:09	KDM	P6D0400
cis-1,2-Dichloroethylene	BRL	ug/L	0.50	0.056	1	8260B	4/21/16 20:09	KDM	P6D0400
cis-1,3-Dichloropropylene	BRL	ug/L	0.50	0.079	1	8260B	4/21/16 20:09	KDM	P6D0400
Dibromochloromethane	BRL	ug/L	0.50	0.081	1	8260B	4/21/16 20:09	KDM	P6D0400

This report should not be reproduced, except in its entirety, without the written consent of Prism Laboratories, Inc.

ECS Carolinas, LLP (Charlotte)
Attn: Brian Olin
1812 Center Park Drive, Suite D
Charlotte, NC 28217

Project: Kee Auto

Sample Matrix: Water

Client Sample ID: TW-7
Prism Sample ID: 6040325-03
Prism Work Order: 6040325
Time Collected: 04/14/16 13:20
Time Submitted: 04/15/16 14:10

Parameter	Result	Units	Report Limit	MDL	Dilution Factor	Method	Analysis Date/Time	Analyst	Batch ID
Dibromomethane	BRL	ug/L	0.50	0.065	1	8260B	4/21/16 20:09	KDM	P6D0400
Dichlorodifluoromethane	BRL	ug/L	1.0	0.11	1	8260B	4/21/16 20:09	KDM	P6D0400
Ethylbenzene	BRL	ug/L	0.50	0.061	1	8260B	4/21/16 20:09	KDM	P6D0400
Hexachlorobutadiene	BRL	ug/L	2.0	0.16	1	8260B	4/21/16 20:09	KDM	P6D0400
Isopropyl Ether	BRL	ug/L	0.50	0.050	1	8260B	4/21/16 20:09	KDM	P6D0400
Isopropylbenzene (Cumene)	BRL	ug/L	0.50	0.054	1	8260B	4/21/16 20:09	KDM	P6D0400
m,p-Xylenes	BRL	ug/L	1.0	0.12	1	8260B	4/21/16 20:09	KDM	P6D0400
Methyl Butyl Ketone (2-Hexanone)	BRL	ug/L	5.0	0.065	1	8260B	4/21/16 20:09	KDM	P6D0400
Methyl Ethyl Ketone (2-Butanone)	BRL	ug/L	5.0	0.24	1	8260B	4/21/16 20:09	KDM	P6D0400
Methyl Isobutyl Ketone	BRL	ug/L	5.0	0.078	1	8260B	4/21/16 20:09	KDM	P6D0400
Methylene Chloride	BRL	ug/L	1.0	0.083	1	8260B	4/21/16 20:09	KDM	P6D0400
Methyl-tert-Butyl Ether	BRL	ug/L	0.50	0.042	1	8260B	4/21/16 20:09	KDM	P6D0400
Naphthalene	BRL	ug/L	1.0	0.19	1	8260B	4/21/16 20:09	KDM	P6D0400
n-Butylbenzene	BRL	ug/L	1.0	0.076	1	8260B	4/21/16 20:09	KDM	P6D0400
n-Propylbenzene	BRL	ug/L	0.50	0.087	1	8260B	4/21/16 20:09	KDM	P6D0400
o-Xylene	BRL	ug/L	0.50	0.044	1	8260B	4/21/16 20:09	KDM	P6D0400
sec-Butylbenzene	BRL	ug/L	0.50	0.076	1	8260B	4/21/16 20:09	KDM	P6D0400
Styrene	BRL	ug/L	0.50	0.047	1	8260B	4/21/16 20:09	KDM	P6D0400
tert-Butylbenzene	BRL	ug/L	0.50	0.088	1	8260B	4/21/16 20:09	KDM	P6D0400
Tetrachloroethylene	**0.62**	**ug/L**	**0.50**	**0.098**	**1**	**8260B**	**4/21/16 20:09**	**KDM**	**P6D0400**
Toluene	BRL	ug/L	0.50	0.044	1	8260B	4/21/16 20:09	KDM	P6D0400
trans-1,2-Dichloroethylene	BRL	ug/L	0.50	0.094	1	8260B	4/21/16 20:09	KDM	P6D0400
trans-1,3-Dichloropropylene	BRL	ug/L	0.50	0.070	1	8260B	4/21/16 20:09	KDM	P6D0400
Trichloroethylene	**2.8**	**ug/L**	**0.50**	**0.078**	**1**	**8260B**	**4/21/16 20:09**	**KDM**	**P6D0400**
Trichlorofluoromethane	BRL	ug/L	0.50	0.062	1	8260B	4/21/16 20:09	KDM	P6D0400
Vinyl acetate	BRL	ug/L	2.0	0.060	1	8260B	4/21/16 20:09	KDM	P6D0400
Vinyl chloride	BRL	ug/L	0.50	0.097	1	8260B	4/21/16 20:09	KDM	P6D0400

Surrogate	Recovery	Control Limits
4-Bromofluorobenzene	*102 %*	*80-124*
Dibromofluoromethane	*103 %*	*75-129*
Toluene-d8	*94 %*	*77-123*

This report should not be reproduced, except in its entirety, without the written consent of Prism Laboratories, Inc.

449 Springbrook Road - P.O. Box 240543 - Charlotte, NC 28224-0543
Phone: 704/529-6364 - Toll Free Number: 1-800/529-6364 - Fax: 704/525-0409

ECS Carolinas, LLP (Charlotte)
Attn: Brian Olin
1812 Center Park Drive, Suite D
Charlotte, NC 28217

Project: Kee Auto

Sample Matrix: Water

Client Sample ID: TW-8
Prism Sample ID: 6040325-04
Prism Work Order: 6040325
Time Collected: 04/14/16 13:25
Time Submitted: 04/15/16 14:10

Parameter	Result	Units	Report Limit	MDL	Dilution Factor	Method	Analysis Date/Time	Analyst	Batch ID
Volatile Organic Compounds by GC/MS									
1,1,1,2-Tetrachloroethane	BRL	ug/L	0.50	0.11	1	8260B	4/21/16 20:35	KDM	P6D0400
1,1,1-Trichloroethane	BRL	ug/L	0.50	0.061	1	8260B	4/21/16 20:35	KDM	P6D0400
1,1,2,2-Tetrachloroethane	BRL	ug/L	0.50	0.036	1	8260B	4/21/16 20:35	KDM	P6D0400
1,1,2-Trichloroethane	BRL	ug/L	0.50	0.066	1	8260B	4/21/16 20:35	KDM	P6D0400
1,1-Dichloroethane	BRL	ug/L	0.50	0.083	1	8260B	4/21/16 20:35	KDM	P6D0400
1,1-Dichloroethylene	BRL	ug/L	0.50	0.083	1	8260B	4/21/16 20:35	KDM	P6D0400
1,1-Dichloropropylene	BRL	ug/L	0.50	0.051	1	8260B	4/21/16 20:35	KDM	P6D0400
1,2,3-Trichlorobenzene	BRL	ug/L	2.0	0.40	1	8260B	4/21/16 20:35	KDM	P6D0400
1,2,3-Trichloropropane	BRL	ug/L	1.0	0.14	1	8260B	4/21/16 20:35	KDM	P6D0400
1,2,4-Trichlorobenzene	BRL	ug/L	1.0	0.13	1	8260B	4/21/16 20:35	KDM	P6D0400
1,2,4-Trimethylbenzene	BRL	ug/L	0.50	0.054	1	8260B	4/21/16 20:35	KDM	P6D0400
1,2-Dibromo-3-chloropropane	BRL	ug/L	2.0	0.17	1	8260B	4/21/16 20:35	KDM	P6D0400
1,2-Dibromoethane	BRL	ug/L	0.50	0.051	1	8260B	4/21/16 20:35	KDM	P6D0400
1,2-Dichlorobenzene	BRL	ug/L	0.50	0.076	1	8260B	4/21/16 20:35	KDM	P6D0400
1,2-Dichloroethane	BRL	ug/L	0.50	0.066	1	8260B	4/21/16 20:35	KDM	P6D0400
1,2-Dichloropropane	BRL	ug/L	0.50	0.11	1	8260B	4/21/16 20:35	KDM	P6D0400
1,3,5-Trimethylbenzene	BRL	ug/L	0.50	0.076	1	8260B	4/21/16 20:35	KDM	P6D0400
1,3-Dichlorobenzene	BRL	ug/L	0.50	0.054	1	8260B	4/21/16 20:35	KDM	P6D0400
1,3-Dichloropropane	BRL	ug/L	0.50	0.043	1	8260B	4/21/16 20:35	KDM	P6D0400
1,4-Dichlorobenzene	BRL	ug/L	0.50	0.050	1	8260B	4/21/16 20:35	KDM	P6D0400
2,2-Dichloropropane	BRL	ug/L	2.0	0.11	1	8260B	4/21/16 20:35	KDM	P6D0400
2-Chlorotoluene	BRL	ug/L	0.50	0.066	1	8260B	4/21/16 20:35	KDM	P6D0400
4-Chlorotoluene	BRL	ug/L	0.50	0.050	1	8260B	4/21/16 20:35	KDM	P6D0400
4-Isopropyltoluene	BRL	ug/L	0.50	0.089	1	8260B	4/21/16 20:35	KDM	P6D0400
Acetone	BRL	ug/L	5.0	0.31	1	8260B	4/21/16 20:35	KDM	P6D0400
Acrolein	BRL	ug/L	20	0.20	1	8260B	4/21/16 20:35	KDM	P6D0400
Acrylonitrile	BRL	ug/L	20	0.20	1	8260B	4/21/16 20:35	KDM	P6D0400
Benzene	BRL	ug/L	0.50	0.048	1	8260B	4/21/16 20:35	KDM	P6D0400
Bromobenzene	BRL	ug/L	0.50	0.057	1	8260B	4/21/16 20:35	KDM	P6D0400
Bromochloromethane	BRL	ug/L	0.50	0.14	1	8260B	4/21/16 20:35	KDM	P6D0400
Bromodichloromethane	BRL	ug/L	0.50	0.062	1	8260B	4/21/16 20:35	KDM	P6D0400
Bromoform	BRL	ug/L	1.0	0.040	1	8260B	4/21/16 20:35	KDM	P6D0400
Bromomethane	BRL	ug/L	1.0	0.18	1	8260B	4/21/16 20:35	KDM	P6D0400
Carbon disulfide	BRL	ug/L	5.0	0.075	1	8260B	4/21/16 20:35	KDM	P6D0400
Carbon Tetrachloride	BRL	ug/L	0.50	0.11	1	8260B	4/21/16 20:35	KDM	P6D0400
Chlorobenzene	BRL	ug/L	0.50	0.062	1	8260B	4/21/16 20:35	KDM	P6D0400
Chloroethane	BRL	ug/L	0.50	0.22	1	8260B	4/21/16 20:35	KDM	P6D0400
Chloroform	BRL	ug/L	0.50	0.076	1	8260B	4/21/16 20:35	KDM	P6D0400
Chloromethane	BRL	ug/L	0.50	0.079	1	8260B	4/21/16 20:35	KDM	P6D0400
cis-1,2-Dichloroethylene	BRL	ug/L	0.50	0.056	1	8260B	4/21/16 20:35	KDM	P6D0400
cis-1,3-Dichloropropylene	BRL	ug/L	0.50	0.079	1	8260B	4/21/16 20:35	KDM	P6D0400
Dibromochloromethane	BRL	ug/L	0.50	0.081	1	8260B	4/21/16 20:35	KDM	P6D0400

This report should not be reproduced, except in its entirety, without the written consent of Prism Laboratories, Inc.

ECS Carolinas, LLP (Charlotte)
Attn: Brian Olin
1812 Center Park Drive, Suite D
Charlotte, NC 28217

Project: Kee Auto

Sample Matrix: Water

Client Sample ID: TW-8
Prism Sample ID: 6040325-04
Prism Work Order: 6040325
Time Collected: 04/14/16 13:25
Time Submitted: 04/15/16 14:10

Parameter	Result	Units	Report Limit	MDL	Dilution Factor	Method	Analysis Date/Time	Analyst	Batch ID
Dibromomethane	BRL	ug/L	0.50	0.065	1	8260B	4/21/16 20:35	KDM	P6D0400
Dichlorodifluoromethane	BRL	ug/L	1.0	0.11	1	8260B	4/21/16 20:35	KDM	P6D0400
Ethylbenzene	BRL	ug/L	0.50	0.061	1	8260B	4/21/16 20:35	KDM	P6D0400
Hexachlorobutadiene	BRL	ug/L	2.0	0.16	1	8260B	4/21/16 20:35	KDM	P6D0400
Isopropyl Ether	BRL	ug/L	0.50	0.050	1	8260B	4/21/16 20:35	KDM	P6D0400
Isopropylbenzene (Cumene)	BRL	ug/L	0.50	0.054	1	8260B	4/21/16 20:35	KDM	P6D0400
m,p-Xylenes	BRL	ug/L	1.0	0.12	1	8260B	4/21/16 20:35	KDM	P6D0400
Methyl Butyl Ketone (2-Hexanone)	BRL	ug/L	5.0	0.065	1	8260B	4/21/16 20:35	KDM	P6D0400
Methyl Ethyl Ketone (2-Butanone)	BRL	ug/L	5.0	0.24	1	8260B	4/21/16 20:35	KDM	P6D0400
Methyl Isobutyl Ketone	BRL	ug/L	5.0	0.078	1	8260B	4/21/16 20:35	KDM	P6D0400
Methylene Chloride	BRL	ug/L	1.0	0.083	1	8260B	4/21/16 20:35	KDM	P6D0400
Methyl-tert-Butyl Ether	BRL	ug/L	0.50	0.042	1	8260B	4/21/16 20:35	KDM	P6D0400
Naphthalene	BRL	ug/L	1.0	0.19	1	8260B	4/21/16 20:35	KDM	P6D0400
n-Butylbenzene	BRL	ug/L	1.0	0.076	1	8260B	4/21/16 20:35	KDM	P6D0400
n-Propylbenzene	BRL	ug/L	0.50	0.087	1	8260B	4/21/16 20:35	KDM	P6D0400
o-Xylene	BRL	ug/L	0.50	0.044	1	8260B	4/21/16 20:35	KDM	P6D0400
sec-Butylbenzene	BRL	ug/L	0.50	0.076	1	8260B	4/21/16 20:35	KDM	P6D0400
Styrene	BRL	ug/L	0.50	0.047	1	8260B	4/21/16 20:35	KDM	P6D0400
tert-Butylbenzene	BRL	ug/L	0.50	0.088	1	8260B	4/21/16 20:35	KDM	P6D0400
Tetrachloroethylene	BRL	ug/L	0.50	0.098	1	8260B	4/21/16 20:35	KDM	P6D0400
Toluene	BRL	ug/L	0.50	0.044	1	8260B	4/21/16 20:35	KDM	P6D0400
trans-1,2-Dichloroethylene	BRL	ug/L	0.50	0.094	1	8260B	4/21/16 20:35	KDM	P6D0400
trans-1,3-Dichloropropylene	BRL	ug/L	0.50	0.070	1	8260B	4/21/16 20:35	KDM	P6D0400
Trichloroethylene	BRL	ug/L	0.50	0.078	1	8260B	4/21/16 20:35	KDM	P6D0400
Trichlorofluoromethane	BRL	ug/L	0.50	0.062	1	8260B	4/21/16 20:35	KDM	P6D0400
Vinyl acetate	BRL	ug/L	2.0	0.060	1	8260B	4/21/16 20:35	KDM	P6D0400
Vinyl chloride	BRL	ug/L	0.50	0.097	1	8260B	4/21/16 20:35	KDM	P6D0400

Surrogate	Recovery	Control Limits
4-Bromofluorobenzene	*98 %*	*80-124*
Dibromofluoromethane	*104 %*	*75-129*
Toluene-d8	*91 %*	*77-123*

This report should not be reproduced, except in its entirety, without the written consent of Prism Laboratories, Inc.

449 Springbrook Road - P.O. Box 240543 - Charlotte, NC 28224-0543
Phone: 704/529-6364 - Toll Free Number: 1-800/529-6364 - Fax: 704/525-0409

ECS Carolinas, LLP (Charlotte)
Attn: Brian Olin
1812 Center Park Drive, Suite D
Charlotte, NC 28217

Project: Kee Auto

Prism Work Order: 6040325
Time Submitted: 4/15/2016 2:10:00PM

Volatile Organic Compounds by GC/MS - Quality Control

Analyte	Result	Reporting Limit	Units	Spike Level	Source Result	%REC	%REC Limits	RPD	RPD Limit	Notes
Batch P6D0400 - 5030B										
Blank (P6D0400-BLK1)				Prepared & Analyzed: 04/21/16						
1,1,1,2-Tetrachloroethane	BRL	0.50	ug/L							
1,1,1-Trichloroethane	BRL	0.50	ug/L							
1,1,2,2-Tetrachloroethane	BRL	0.50	ug/L							
1,1,2-Trichloroethane	BRL	0.50	ug/L							
1,1-Dichloroethane	BRL	0.50	ug/L							
1,1-Dichloroethylene	BRL	0.50	ug/L							
1,1-Dichloropropylene	BRL	0.50	ug/L							
1,2,3-Trichlorobenzene	BRL	2.0	ug/L							
1,2,3-Trichloropropane	BRL	1.0	ug/L							
1,2,4-Trichlorobenzene	BRL	1.0	ug/L							
1,2,4-Trimethylbenzene	BRL	0.50	ug/L							
1,2-Dibromo-3-chloropropane	BRL	2.0	ug/L							
1,2-Dibromoethane	BRL	0.50	ug/L							
1,2-Dichlorobenzene	BRL	0.50	ug/L							
1,2-Dichloroethane	BRL	0.50	ug/L							
1,2-Dichloropropane	BRL	0.50	ug/L							
1,3,5-Trimethylbenzene	BRL	0.50	ug/L							
1,3-Dichlorobenzene	BRL	0.50	ug/L							
1,3-Dichloropropane	BRL	0.50	ug/L							
1,4-Dichlorobenzene	BRL	0.50	ug/L							
2,2-Dichloropropane	BRL	2.0	ug/L							
2-Chlorotoluene	BRL	0.50	ug/L							
4-Chlorotoluene	BRL	0.50	ug/L							
4-Isopropyltoluene	BRL	0.50	ug/L							
Acetone	BRL	5.0	ug/L							
Acrolein	BRL	20	ug/L							
Acrylonitrile	BRL	20	ug/L							
Benzene	BRL	0.50	ug/L							
Bromobenzene	BRL	0.50	ug/L							
Bromochloromethane	BRL	0.50	ug/L							
Bromodichloromethane	BRL	0.50	ug/L							
Bromoform	BRL	1.0	ug/L							
Bromomethane	BRL	1.0	ug/L							
Carbon disulfide	BRL	5.0	ug/L							
Carbon Tetrachloride	BRL	0.50	ug/L							
Chlorobenzene	BRL	0.50	ug/L							
Chloroethane	BRL	0.50	ug/L							
Chloroform	BRL	0.50	ug/L							
Chloromethane	BRL	0.50	ug/L							
cis-1,2-Dichloroethylene	BRL	0.50	ug/L							
cis-1,3-Dichloropropylene	BRL	0.50	ug/L							
Dibromochloromethane	BRL	0.50	ug/L							
Dibromomethane	BRL	0.50	ug/L							
Dichlorodifluoromethane	BRL	1.0	ug/L							
Ethylbenzene	BRL	0.50	ug/L							
Hexachlorobutadiene	BRL	2.0	ug/L							

This report should not be reproduced, except in its entirety, without the written consent of Prism Laboratories, Inc.

ECS Carolinas, LLP (Charlotte)
Attn: Brian Olin
1812 Center Park Drive, Suite D
Charlotte, NC 28217

Project: Kee Auto

Prism Work Order: 6040325
Time Submitted: 4/15/2016 2:10:00PM

Volatile Organic Compounds by GC/MS - Quality Control

Analyte	Result	Reporting Limit	Units	Spike Level	Source Result	%REC	%REC Limits	RPD	RPD Limit	Notes
Batch P6D0400 - 5030B										
Blank (P6D0400-BLK1)				Prepared & Analyzed: 04/21/16						
Isopropyl Ether	BRL	0.50	ug/L							
Isopropylbenzene (Cumene)	BRL	0.50	ug/L							
m,p-Xylenes	BRL	1.0	ug/L							
Methyl Butyl Ketone (2-Hexanone)	BRL	5.0	ug/L							
Methyl Ethyl Ketone (2-Butanone)	BRL	5.0	ug/L							
Methyl Isobutyl Ketone	BRL	5.0	ug/L							
Methylene Chloride	BRL	1.0	ug/L							
Methyl-tert-Butyl Ether	BRL	0.50	ug/L							
Naphthalene	BRL	1.0	ug/L							
n-Butylbenzene	BRL	1.0	ug/L							
n-Propylbenzene	BRL	0.50	ug/L							
o-Xylene	BRL	0.50	ug/L							
sec-Butylbenzene	BRL	0.50	ug/L							
Styrene	BRL	0.50	ug/L							
tert-Butylbenzene	BRL	0.50	ug/L							
Tetrachloroethylene	BRL	0.50	ug/L							
Toluene	BRL	0.50	ug/L							
trans-1,2-Dichloroethylene	BRL	0.50	ug/L							
trans-1,3-Dichloropropylene	BRL	0.50	ug/L							
Trichloroethylene	BRL	0.50	ug/L							
Trichlorofluoromethane	BRL	0.50	ug/L							
Vinyl acetate	BRL	2.0	ug/L							
Vinyl chloride	BRL	0.50	ug/L							
Surrogate: 4-Bromofluorobenzene	*51.6*		*ug/L*	*50.00*		*103*	*80-124*			
Surrogate: Dibromofluoromethane	*53.2*		*ug/L*	*50.00*		*106*	*75-129*			
Surrogate: Toluene-d8	*47.0*		*ug/L*	*50.00*		*94*	*77-123*			
LCS (P6D0400-BS1)				Prepared & Analyzed: 04/21/16						
1,1,1,2-Tetrachloroethane	20.2	0.50	ug/L	20.00		101	79-134			
1,1,1-Trichloroethane	23.8	0.50	ug/L	20.00		119	75-136			
1,1,2,2-Tetrachloroethane	20.0	0.50	ug/L	20.00		100	62-127			
1,1,2-Trichloroethane	23.4	0.50	ug/L	20.00		117	70-140			
1,1-Dichloroethane	23.0	0.50	ug/L	20.00		115	78-130			
1,1-Dichloroethylene	25.7	0.50	ug/L	20.00		128	70-154			
1,1-Dichloropropylene	22.3	0.50	ug/L	20.00		111	71-136			
1,2,3-Trichlorobenzene	16.7	2.0	ug/L	20.00		84	58-144			
1,2,3-Trichloropropane	20.2	1.0	ug/L	20.00		101	71-127			
1,2,4-Trichlorobenzene	18.0	1.0	ug/L	20.00		90	66-139			
1,2,4-Trimethylbenzene	18.6	0.50	ug/L	20.00		93	75-133			
1,2-Dibromo-3-chloropropane	19.4	2.0	ug/L	20.00		97	63-134			
1,2-Dibromoethane	21.0	0.50	ug/L	20.00		105	77-135			
1,2-Dichlorobenzene	18.8	0.50	ug/L	20.00		94	78-128			
1,2-Dichloroethane	23.4	0.50	ug/L	20.00		117	68-131			
1,2-Dichloropropane	23.3	0.50	ug/L	20.00		117	77-130			
1,3,5-Trimethylbenzene	19.4	0.50	ug/L	20.00		97	75-131			
1,3-Dichlorobenzene	18.9	0.50	ug/L	20.00		95	77-125			
1,3-Dichloropropane	21.0	0.50	ug/L	20.00		105	76-132			

This report should not be reproduced, except in its entirety, without the written consent of Prism Laboratories, Inc.

ECS Carolinas, LLP (Charlotte)
Attn: Brian Olin
1812 Center Park Drive, Suite D
Charlotte, NC 28217

Project: Kee Auto

Prism Work Order: 6040325
Time Submitted: 4/15/2016 2:10:00PM

Volatile Organic Compounds by GC/MS - Quality Control

Analyte	Result	Reporting Limit	Units	Spike Level	Source Result	%REC	%REC Limits	RPD	RPD Limit	Notes
Batch P6D0400 - 5030B										
LCS (P6D0400-BS1)				Prepared & Analyzed: 04/21/16						
1,4-Dichlorobenzene	18.9	0.50	ug/L	20.00		94	75-126			
2,2-Dichloropropane	23.4	2.0	ug/L	20.00		117	29-149			
2-Chlorotoluene	19.2	0.50	ug/L	20.00		96	74-126			
4-Chlorotoluene	18.9	0.50	ug/L	20.00		94	78-129			
4-Isopropyltoluene	19.2	0.50	ug/L	20.00		96	69-132			
Acetone	40.0	5.0	ug/L	40.00		100	40-166			
Acrolein	55.5	20	ug/L	40.00		139	70-130			LH
Acrylonitrile	45.2	20	ug/L	40.00		113	81-127			
Benzene	23.0	0.50	ug/L	20.00		115	77-128			
Bromobenzene	18.9	0.50	ug/L	20.00		95	78-129			
Bromochloromethane	24.2	0.50	ug/L	20.00		121	78-135			
Bromodichloromethane	23.0	0.50	ug/L	20.00		115	76-138			
Bromoform	19.4	1.0	ug/L	20.00		97	71-135			
Bromomethane	19.8	1.0	ug/L	20.00		99	41-168			
Carbon disulfide	26.0	5.0	ug/L	20.00		130	59-135			
Carbon Tetrachloride	21.5	0.50	ug/L	20.00		108	72-142			
Chlorobenzene	20.4	0.50	ug/L	20.00		102	78-119			
Chloroethane	23.0	0.50	ug/L	20.00		115	57-142			
Chloroform	22.4	0.50	ug/L	20.00		112	77-130			
Chloromethane	18.7	0.50	ug/L	20.00		94	47-145			
cis-1,2-Dichloroethylene	22.8	0.50	ug/L	20.00		114	76-141			
cis-1,3-Dichloropropylene	23.1	0.50	ug/L	20.00		115	65-140			
Dibromochloromethane	20.6	0.50	ug/L	20.00		103	75-134			
Dibromomethane	24.9	0.50	ug/L	20.00		125	76-138			
Dichlorodifluoromethane	16.8	1.0	ug/L	20.00		84	28-163			
Ethylbenzene	20.3	0.50	ug/L	20.00		102	80-127			
Hexachlorobutadiene	18.5	2.0	ug/L	20.00		92	61-134			
Isopropyl Ether	22.1	0.50	ug/L	20.00		110	60-154			
Isopropylbenzene (Cumene)	19.2	0.50	ug/L	20.00		96	70-130			
m,p-Xylenes	40.0	1.0	ug/L	40.00		100	77-133			
Methyl Butyl Ketone (2-Hexanone)	20.2	5.0	ug/L	20.00		101	64-137			
Methyl Ethyl Ketone (2-Butanone)	24.5	5.0	ug/L	20.00		123	71-134			
Methyl Isobutyl Ketone	22.7	5.0	ug/L	20.00		114	69-134			
Methylene Chloride	21.8	1.0	ug/L	20.00		109	73-131			
Methyl-tert-Butyl Ether	22.7	0.50	ug/L	20.00		113	68-135			
Naphthalene	17.0	1.0	ug/L	20.00		85	64-136			
n-Butylbenzene	19.7	1.0	ug/L	20.00		98	68-134			
n-Propylbenzene	19.7	0.50	ug/L	20.00		99	72-132			
o-Xylene	19.7	0.50	ug/L	20.00		98	78-128			
sec-Butylbenzene	19.6	0.50	ug/L	20.00		98	71-131			
Styrene	20.3	0.50	ug/L	20.00		101	78-129			
tert-Butylbenzene	19.4	0.50	ug/L	20.00		97	70-132			
Tetrachloroethylene	21.2	0.50	ug/L	20.00		106	80-129			
Toluene	22.8	0.50	ug/L	20.00		114	76-131			
trans-1,2-Dichloroethylene	23.2	0.50	ug/L	20.00		116	76-135			
trans-1,3-Dichloropropylene	23.4	0.50	ug/L	20.00		117	67-140			

This report should not be reproduced, except in its entirety, without the written consent of Prism Laboratories, Inc.

ECS Carolinas, LLP (Charlotte)
Attn: Brian Olin
1812 Center Park Drive, Suite D
Charlotte, NC 28217

Project: Kee Auto

Prism Work Order: 6040325
Time Submitted: 4/15/2016 2:10:00PM

Volatile Organic Compounds by GC/MS - Quality Control

Analyte	Result	Reporting Limit	Units	Spike Level	Source Result	%REC	%REC Limits	RPD	RPD Limit	Notes
Batch P6D0400 - 5030B										
LCS (P6D0400-BS1)				Prepared & Analyzed: 04/21/16						
Trichloroethylene	23.8	0.50	ug/L	20.00		119	77-133			
Trichlorofluoromethane	21.0	0.50	ug/L	20.00		105	62-148			
Vinyl acetate	23.6	2.0	ug/L	20.00		118	34-167			
Vinyl chloride	22.2	0.50	ug/L	20.00		111	57-141			
Surrogate: 4-Bromofluorobenzene	*49.1*		*ug/L*	*50.00*		*98*	*80-124*			
Surrogate: Dibromofluoromethane	*50.8*		*ug/L*	*50.00*		*102*	*75-129*			
Surrogate: Toluene-d8	*46.1*		*ug/L*	*50.00*		*92*	*77-123*			
LCS Dup (P6D0400-BSD1)				Prepared & Analyzed: 04/21/16						
1,1,1,2-Tetrachloroethane	19.9	0.50	ug/L	20.00		99	79-134	1	20	
1,1,1-Trichloroethane	24.1	0.50	ug/L	20.00		121	75-136	2	20	
1,1,2,2-Tetrachloroethane	20.4	0.50	ug/L	20.00		102	62-127	2	20	
1,1,2-Trichloroethane	23.0	0.50	ug/L	20.00		115	70-140	2	20	
1,1-Dichloroethane	23.5	0.50	ug/L	20.00		117	78-130	2	20	
1,1-Dichloroethylene	25.5	0.50	ug/L	20.00		127	70-154	0.8	20	
1,1-Dichloropropylene	22.3	0.50	ug/L	20.00		112	71-136	0.4	20	
1,2,3-Trichlorobenzene	20.6	2.0	ug/L	20.00		103	58-144	21	20	D
1,2,3-Trichloropropane	19.4	1.0	ug/L	20.00		97	71-127	4	20	
1,2,4-Trichlorobenzene	21.6	1.0	ug/L	20.00		108	66-139	18	20	
1,2,4-Trimethylbenzene	19.3	0.50	ug/L	20.00		97	75-133	4	20	
1,2-Dibromo-3-chloropropane	21.3	2.0	ug/L	20.00		107	63-134	10	20	
1,2-Dibromoethane	21.3	0.50	ug/L	20.00		107	77-135	2	20	
1,2-Dichlorobenzene	19.5	0.50	ug/L	20.00		98	78-128	4	20	
1,2-Dichloroethane	24.2	0.50	ug/L	20.00		121	68-131	3	20	
1,2-Dichloropropane	23.6	0.50	ug/L	20.00		118	77-130	1	20	
1,3,5-Trimethylbenzene	19.7	0.50	ug/L	20.00		98	75-131	2	20	
1,3-Dichlorobenzene	18.9	0.50	ug/L	20.00		94	77-125	0.3	20	
1,3-Dichloropropane	20.7	0.50	ug/L	20.00		104	76-132	1	20	
1,4-Dichlorobenzene	19.1	0.50	ug/L	20.00		96	75-126	1	20	
2,2-Dichloropropane	24.5	2.0	ug/L	20.00		122	29-149	5	20	
2-Chlorotoluene	19.7	0.50	ug/L	20.00		98	74-126	2	20	
4-Chlorotoluene	19.4	0.50	ug/L	20.00		97	78-129	3	20	
4-Isopropyltoluene	19.8	0.50	ug/L	20.00		99	69-132	3	20	
Acetone	42.1	5.0	ug/L	40.00		105	40-166	5	20	
Acrolein	55.4	20	ug/L	40.00		139	70-130	0.1	20	LH
Acrylonitrile	44.9	20	ug/L	40.00		112	81-127	0.6	20	
Benzene	23.5	0.50	ug/L	20.00		117	77-128	2	20	
Bromobenzene	19.3	0.50	ug/L	20.00		97	78-129	2	20	
Bromochloromethane	25.2	0.50	ug/L	20.00		126	78-135	4	20	
Bromodichloromethane	22.9	0.50	ug/L	20.00		114	76-138	0.3	20	
Bromoform	19.3	1.0	ug/L	20.00		97	71-135	0.7	20	
Bromomethane	18.1	1.0	ug/L	20.00		91	41-168	9	20	
Carbon disulfide	26.0	5.0	ug/L	20.00		130	59-135	0.3	20	
Carbon Tetrachloride	21.9	0.50	ug/L	20.00		109	72-142	2	20	
Chlorobenzene	20.2	0.50	ug/L	20.00		101	78-119	1	20	
Chloroethane	23.0	0.50	ug/L	20.00		115	57-142	0.1	20	
Chloroform	22.6	0.50	ug/L	20.00		113	77-130	0.9	20	

This report should not be reproduced, except in its entirety, without the written consent of Prism Laboratories, Inc.

ECS Carolinas, LLP (Charlotte)
Attn: Brian Olin
1812 Center Park Drive, Suite D
Charlotte, NC 28217

Project: Kee Auto

Prism Work Order: 6040325
Time Submitted: 4/15/2016 2:10:00PM

Volatile Organic Compounds by GC/MS - Quality Control

Analyte	Result	Reporting Limit	Units	Spike Level	Source Result	%REC	%REC Limits	RPD	RPD Limit	Notes
Batch P6D0400 - 5030B										
LCS Dup (P6D0400-BSD1)				Prepared & Analyzed: 04/21/16						
Chloromethane	18.8	0.50	ug/L	20.00		94	47-145	0.1	20	
cis-1,2-Dichloroethylene	22.6	0.50	ug/L	20.00		113	76-141	0.4	20	
cis-1,3-Dichloropropylene	23.4	0.50	ug/L	20.00		117	65-140	1	20	
Dibromochloromethane	20.8	0.50	ug/L	20.00		104	75-134	1	20	
Dibromomethane	26.0	0.50	ug/L	20.00		130	76-138	4	20	
Dichlorodifluoromethane	16.5	1.0	ug/L	20.00		83	28-163	2	20	
Ethylbenzene	20.1	0.50	ug/L	20.00		101	80-127	0.9	20	
Hexachlorobutadiene	19.8	2.0	ug/L	20.00		99	61-134	7	20	
Isopropyl Ether	22.4	0.50	ug/L	20.00		112	60-154	1	20	
Isopropylbenzene (Cumene)	19.9	0.50	ug/L	20.00		99	70-130	3	20	
m,p-Xylenes	39.6	1.0	ug/L	40.00		99	77-133	0.9	20	
Methyl Butyl Ketone (2-Hexanone)	19.5	5.0	ug/L	20.00		98	64-137	3	20	
Methyl Ethyl Ketone (2-Butanone)	21.8	5.0	ug/L	20.00		109	71-134	12	20	
Methyl Isobutyl Ketone	22.8	5.0	ug/L	20.00		114	69-134	0.3	20	
Methylene Chloride	22.2	1.0	ug/L	20.00		111	73-131	2	20	
Methyl-tert-Butyl Ether	22.7	0.50	ug/L	20.00		114	68-135	0.1	20	
Naphthalene	22.2	1.0	ug/L	20.00		111	64-136	26	20	D
n-Butylbenzene	20.1	1.0	ug/L	20.00		100	68-134	2	20	
n-Propylbenzene	19.9	0.50	ug/L	20.00		100	72-132	1	20	
o-Xylene	19.9	0.50	ug/L	20.00		100	78-128	1	20	
sec-Butylbenzene	20.4	0.50	ug/L	20.00		102	71-131	4	20	
Styrene	20.0	0.50	ug/L	20.00		100	78-129	1	20	
tert-Butylbenzene	20.1	0.50	ug/L	20.00		101	70-132	4	20	
Tetrachloroethylene	20.8	0.50	ug/L	20.00		104	80-129	2	20	
Toluene	22.9	0.50	ug/L	20.00		115	76-131	0.7	20	
trans-1,2-Dichloroethylene	23.8	0.50	ug/L	20.00		119	76-135	2	20	
trans-1,3-Dichloropropylene	23.7	0.50	ug/L	20.00		118	67-140	1	20	
Trichloroethylene	23.3	0.50	ug/L	20.00		117	77-133	2	20	
Trichlorofluoromethane	21.0	0.50	ug/L	20.00		105	62-148	0.05	20	
Vinyl acetate	24.2	2.0	ug/L	20.00		121	34-167	2	20	
Vinyl chloride	21.9	0.50	ug/L	20.00		109	57-141	2	20	
Surrogate: 4-Bromofluorobenzene	*49.0*		*ug/L*	*50.00*		*98*	*80-124*			
Surrogate: Dibromofluoromethane	*50.8*		*ug/L*	*50.00*		*102*	*75-129*			
Surrogate: Toluene-d8	*45.9*		*ug/L*	*50.00*		*92*	*77-123*			

Sample Extraction Data

Prep Method: 5030B

Lab Number	Batch	Initial	Final	Date/Time
6040325-01	P6D0400	10 mL	10 mL	04/21/16 8:20
6040325-02	P6D0400	10 mL	10 mL	04/21/16 8:20
6040325-03	P6D0400	10 mL	10 mL	04/21/16 8:20
6040325-04	P6D0400	10 mL	10 mL	04/21/16 8:20

This report should not be reproduced, except in its entirety, without the written consent of Prism Laboratories, Inc.

PRISM LABORATORIES, INC.
Full-Service Analytical & Environmental Solutions
449 Springbrook Road • Charlotte, NC 28217
Phone 704/529-6364 • Fax: 704/525-0409

CHAIN OF CUSTODY RECORD

PAGE 1 OF 1 QUOTE # TO ENSURE PROPER BILLING: _____

Client Company Name: ECS
Report To/Contact Name: Brian Olin
Reporting Address: 1812 Center Park Dr Suite D Charlotte NC
Phone: 704-525-5150 Fax (Yes) (No): _____
Email Address: Bolin@ecslimited.com
EDD Type: PDF____ Excel____ Other_____
Site Location Name: Kee Auto
Site Location Physical Address: _____

Project Name: Kee Auto
Short Hold Analysis: (Yes) (No) UST Project: (Yes) (NO)
*Please ATTACH any project specific reporting (QC LEVEL I II III IV) provisions and/or QC Requirements
Invoice To: _____
Address: Brian Olin

Purchase Order No./Billing Reference_____
Requested Due Date ❑ 1 Day ❑ 2 Days ❑ 3 Days ❑ 4 Days ❑ 5 Days
"Working Days" ❑ 6-9 Days ❑ Standard 10 days ❑ Rush Work Must Be Pre-Approved
Samples received after 14:00 will be processed next business day.
Turnaround time is based on business days, excluding weekends and holidays.
(SEE REVERSE FOR TERMS & CONDITIONS REGARDING SERVICES RENDERED BY PRISM LABORATORIES, INC. TO CLIENT)

LAB USE ONLY

	YES	NO	N/A
Samples INTACT upon arrival?	✓		
Received ON WET ICE?	✓		
PROPER PRESERVATIVES indicated?	✓		
Received WITHIN HOLDING TIMES?	✓		
CUSTODY SEALS INTACT?			✓
VOLATILES rec'd W/OUT HEADSPACE?	✓		
PROPER CONTAINERS used?	✓		

TEMP: Therm ID: IR710 Observed: 6.8 °C / Corr: 5.4 °C

TO BE FILLED IN BY CLIENT/SAMPLING PERSONNEL
Certification: NELAC____ DoD____ FL_____ NC_____ SC____ OTHER_____ N/A_____
Water Chlorinated: YES___ NO___
Sample Iced Upon Collection: YES___ NO___

CLIENT SAMPLE DESCRIPTION	DATE COLLECTED	TIME COLLECTED MILITARY HOURS	MATRIX (SOIL, WATER OR SLUDGE)	SAMPLE CONTAINER *TYPE SEE BELOW	NO.	SIZE	PRESERVATIVES	ANALYSIS REQUESTED VOC						REMARKS	PRISM LAB ID NO.
TW-5	4-14-16	1310	W	VOA	3	40ml	HCl	X							01
TW-6		1315						X							02
TW-7		1320						X							03
TW-8		1325						X							04

Sampler's Signature [signature] Sampled By (Print Name) Chris Orell Affiliation ECS

PRESS DOWN FIRMLY - 3 COPIES

Upon relinquishing, this Chain of Custody is your authorization for Prism to proceed with the analyses as requested above. Any changes must be submitted in writing to the Prism Project Manager. There will be charges for any changes after analyses have been initialized.

Relinquished By: (Signature)	Received By: (Signature)	Date	Military/Hours
[signature]	[signature]	4-15-16	13:30
Relinquished By: (Signature)	Received By: (Signature)	Date	
Relinquished By: (Signature)	Received For Prism Laboratories By:	Date	
[signature]	[signature]	4-15-16	14:10

Method of Shipment: NOTE: ALL SAMPLE COOLERS SHOULD BE TAPED SHUT WITH CUSTODY SEALS FOR TRANSPORTATION TO THE LABORATORY. SAMPLES ARE NOT ACCEPTED AND VERIFIED AGAINST COC UNTIL RECEIVED AT THE LABORATORY.
❑ Fed Ex ❑ UPS ❑ Hand-delivered ☑ Prism Field Service ❑ Other_____

COC Group No. 6040325

Additional Comments:

PRISM USE ONLY
Site Arrival Time:
Site Departure Time:
Field Tech Fee:
Mileage:

NPDES:	UST:	GROUNDWATER:	DRINKING WATER:	SOLID WASTE:	RCRA:	CERCLA	LANDFILL	OTHER:
❑ NC ❑ SC	❑ NC ❑ SC	❑ NC ❑ SC	❑ NC ❑ SC	❑ NC ❑ SC	❑ NC ❑ SC	❑ NC ❑ SC	❑ NC ❑ SC	❑ NC ❑ SC
❑ _____	❑ _____	❑ _____	❑ _____	❑ _____	❑ _____	❑ _____	❑ _____	❑ _____

SEE REVERSE FOR TERMS & CONDITIONS

*CONTAINER TYPE CODES: A = Amber C = Clear G= Glass P = Plastic; TL = Teflon-Lined Cap VOA = Volatile Organics Analysis (Zero Head Space)

ORIGINAL