603SERBSF10,635

603SERBSF10,635

Site Name (Subject):	UNION CARBIDE BATTERY
Site ID (Document ID):	NCD980844336
Document Name (DocType):	Images/Maps/Presentations (IMG)
Report Segment:	
Description:	Site Photos
Date of Document:	3/1/1995
Date Received:	
Box: *Enter SF and # with no spaces*	SF10,635
Access Level:	PUBLIC
Division:	WASTE MANAGEMENT
Section:	SUPERFUND
Program (Document Group):	SERB (SERB)
Document Category:	FACILITY

Print Report for Record | Go to New Blank Record | Go to New Record - (default to last record values) | Delete Record

UNION CARBIDE BATTERY
NCD 980 844 336
March 1995

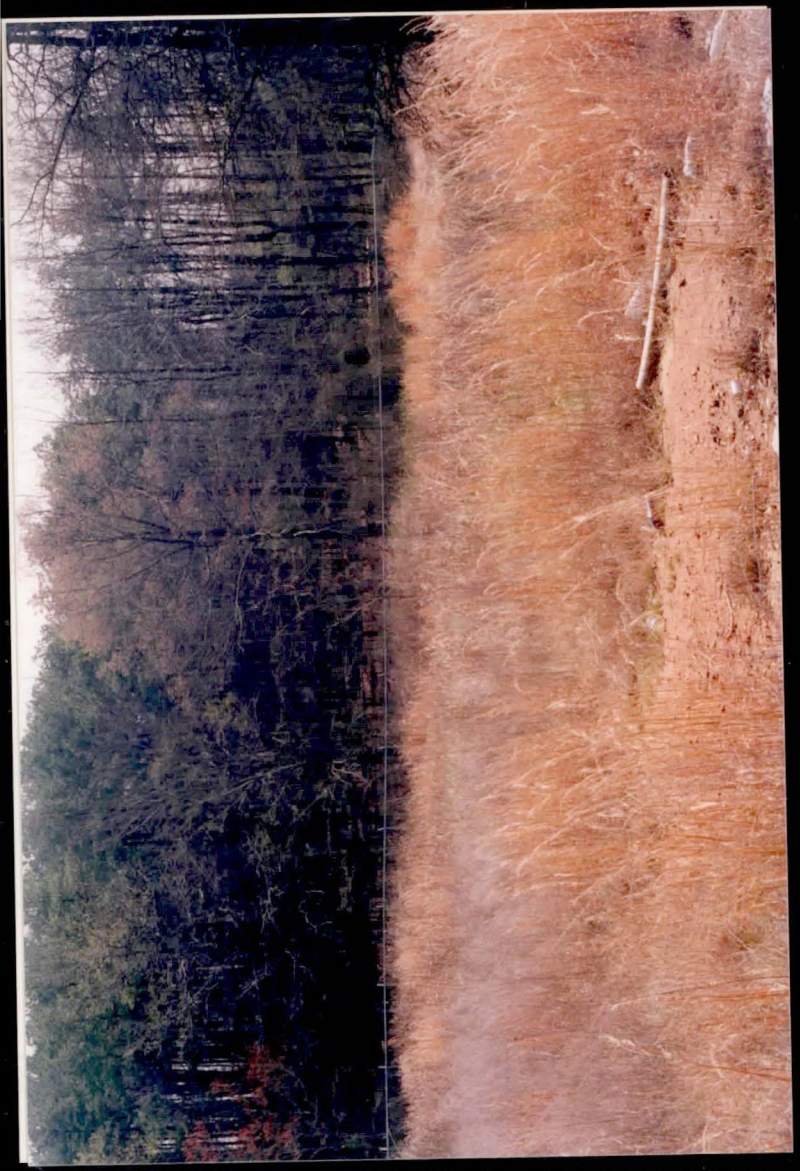

SOO LINE

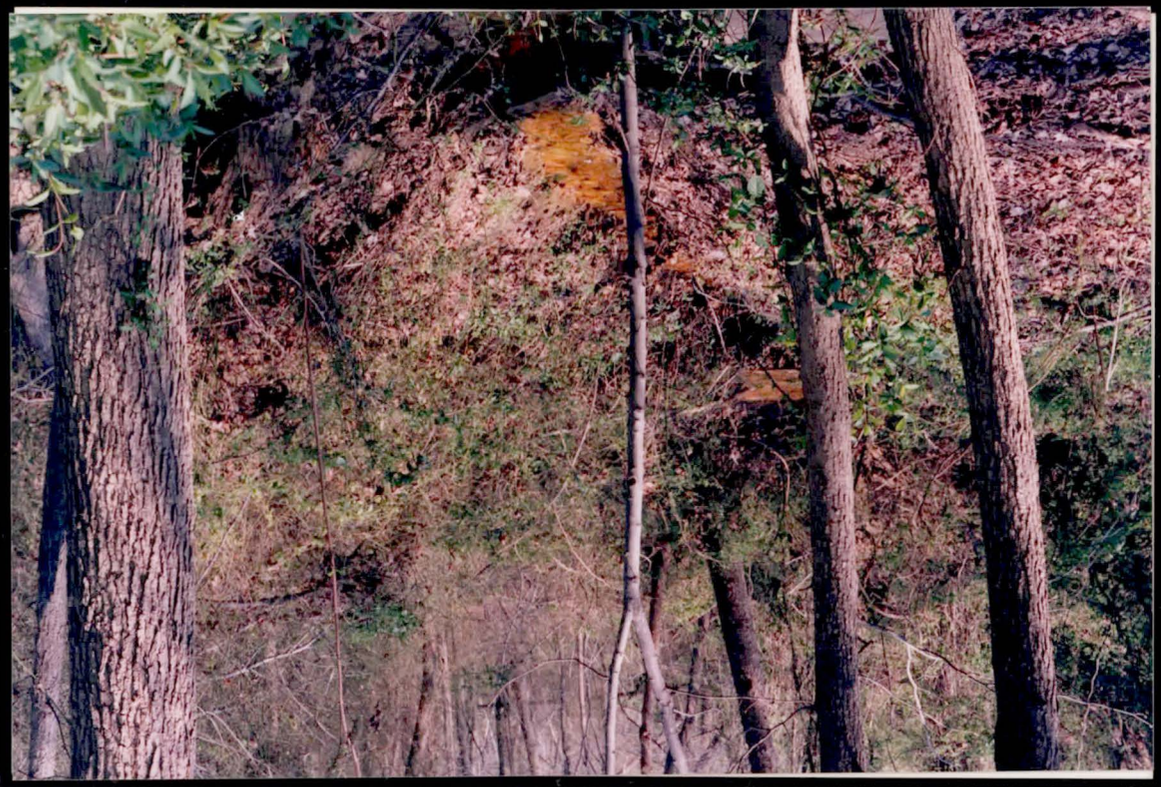

SOO LINE

Torrance, CA 90203
MSW Division
Page

K&M Division POLY-VU
Torrance, CA 90503 # PV119

C-LINE #52384
35MM PRINTS

NCD 980 844 336 MECKLENBURG
UNION CARBIDE BATTERY
5400 HOVIS ROAD
CHARLOTTE NC

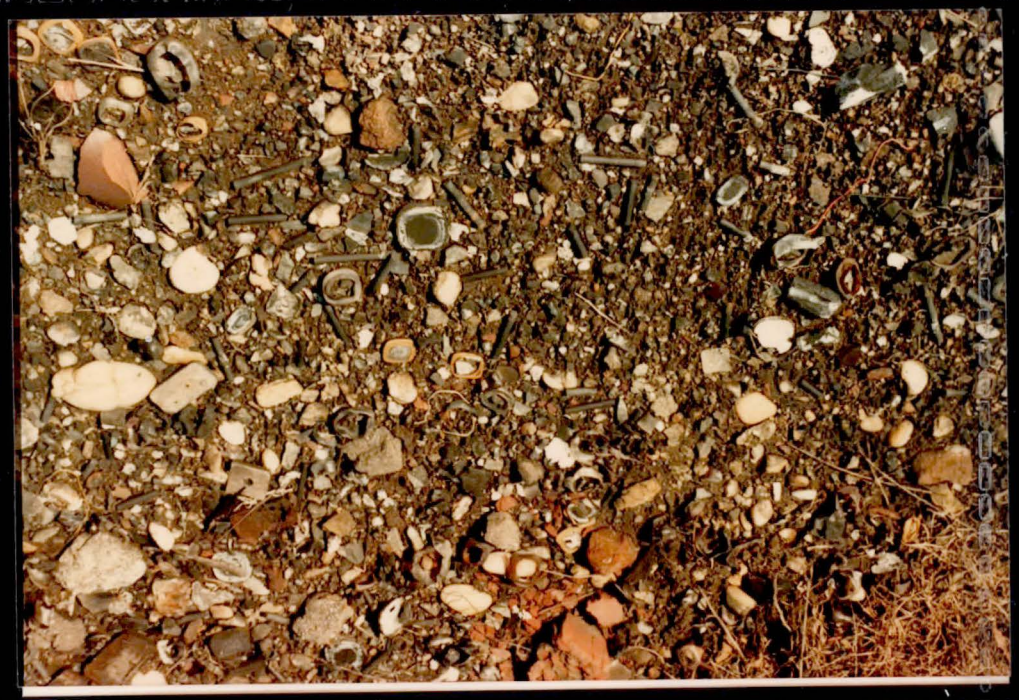

C-LINE #25204
SEMI PRINTS

K&M Division POLY-VU
Torrance, CA 90503 # PV119

C-LINE #61003
CLEAR TOPPER

K&M Division POLY-VU
Torrance, CA 90503 # PV119

Print File®
ARCHIVAL PRESERVERS
P.O. BOX 607638 · ORLANDO, FL 32860 · (407) 886-3100
STYLE NO. 57-4P

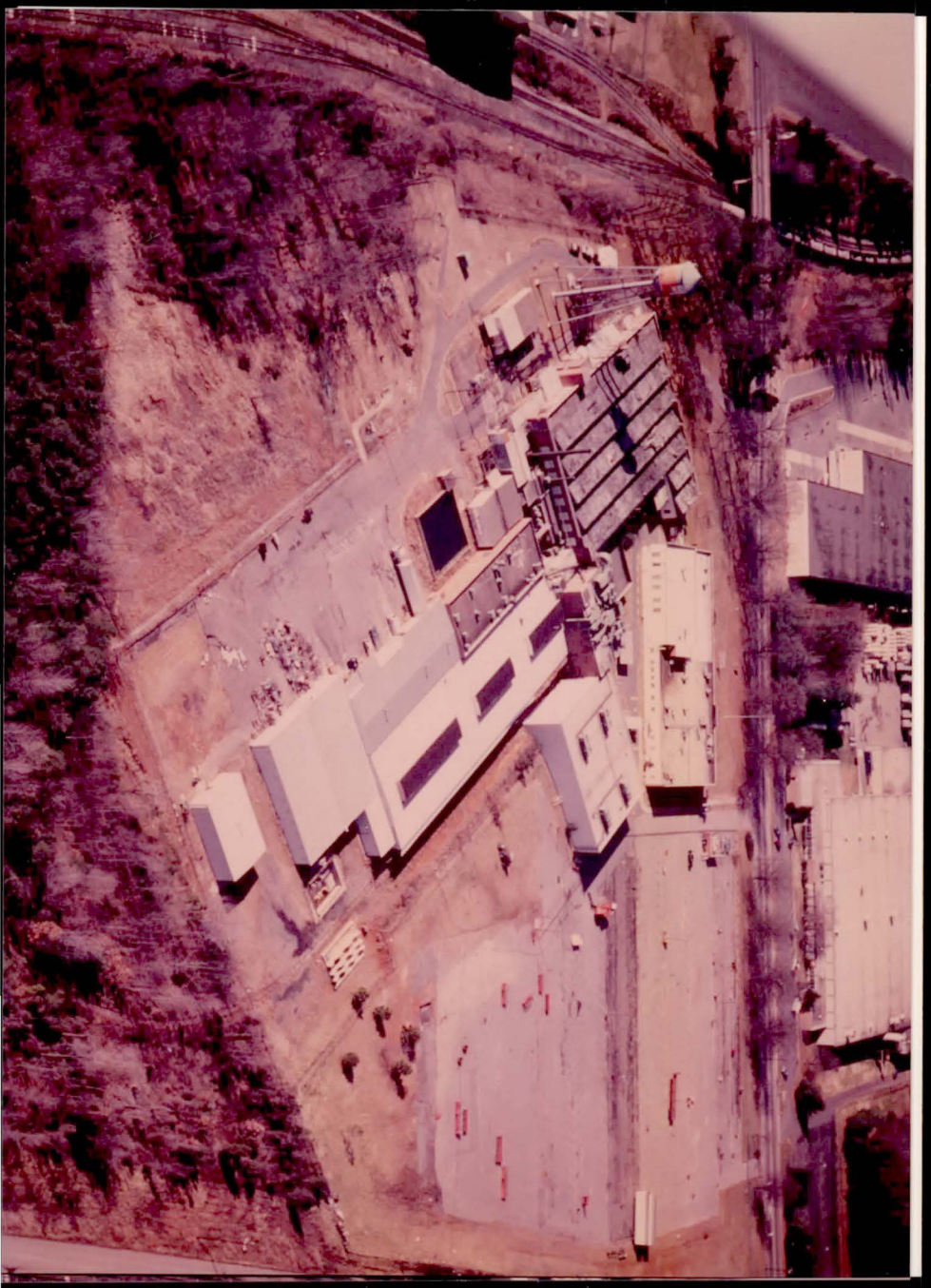

PHOTO FILE®
ARCHIVAL PRESERVER
P.O. BOX 607238 · ORLANDO, FL 32860 · (407) 888-3700
STYLE NO. 37-4P

#14 + #15
1 ft auger hole

STATE PORT AUTHORITY

STATE PORT AUTHORITY

STATE PORT AUTHORITY

STATE PORT AUTHORITY

STATE PORT AUTHORITY

#14 + 15

STATE PORT AUTHORITY

#14 + 15 sampling point

STATE PORT AUTHORITY

STATE PORT AUTHORITY

STATE PORT AUTHORITY

STATE PORT AUTHORITY