152SERBSF10,610

152SERBSF10,610

Site Name (Subject):	OWENS ILL/SALISBURY BOX PLT
Site ID (Document ID):	NCD980557755
Document Name (DocType):	Images/Maps/Presentations (IMG)
Report Segment:	
Description:	Site Photos, 1988 - 1992
Date of Document:	12/10/1992
Date Received:	
Box: *Enter SF and # with no spaces*	SF10,610
Access Level:	PUBLIC
Division:	WASTE MANAGEMENT
Section:	SUPERFUND
Program (Document Group):	SERB (SERB)
Document Category:	FACILITY

Print Report for Record

Go to New Blank Record

Go to New Record - (default to last record values)

Delete Record

NCD980557755
Owens-Ill./Salisbury Box Plt.
Sample location - Frazier Well
December 1992

NCD980557755
Owens-Ill./Salisbury Box Plt.
Neuse River upstream location; boat ramp
December 1992

NCD980557755
Owens-Ill./Salisbury Box Plt.
Sludge holding area SB03
December 1992

NCD980557755
Owens-Ill./Salisbury Box Plt.
Upstream holding tank GW03 SB04
December 1992

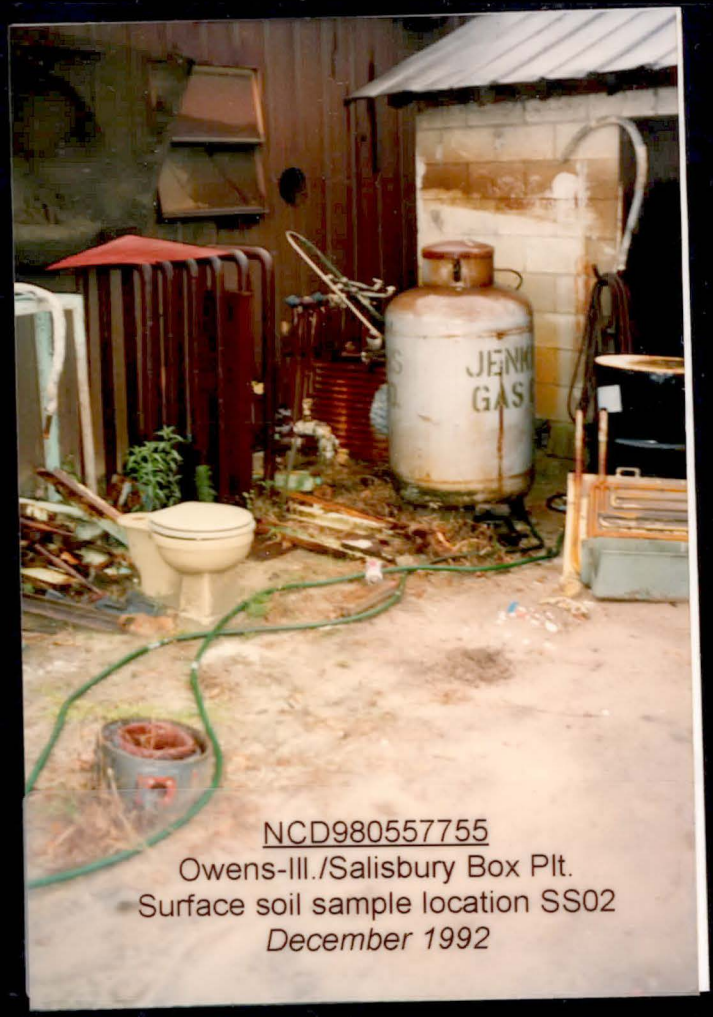

Kodalux
DEC 1992
D

Sludge Holding Area
SB03 12-10-92
HJZ

Kodalux
DEC 1992
D

Sample Location
Frazier Well 12-9-92
HJZ

Owens Illinois/Salisbury Plt
NCD 980 557 755 17 Feb 88
Behind building

Owens Illinois/Salisbury Plt
NCD 980 557 755 17 Feb 88
Disposal area

Owens Illinois/Salisbury Plt
NCD 980 557 755 17 Feb 88
Disposal area

Owens Illinois/Salisbury Plt
NCD 980 557 755 17 Feb 88
Behind building

Owens Illinois/Salisbury Plt
NCD 980 557 755 17 Feb 88
Behind building

Owens Illinois/Salisbury Plt
NCD 980 557 755 17 Feb 88
Behind building

Owens Illinois/Salisbury Plt
NCD 980 557 755 17 Feb 88
Looking west from disposal area

Owens Illinois/Salisbury Plt
NCD 980 557 755 17 Feb 88
Looking north from disposal area

Owens Illinois/Salisbury Plt
NCD 980 557 755 17 Feb 88
Front of building

Owens Illinois/Salisbury Plt
NCD 980 557 755 17 Feb 88
Disposal area

Owens Illinois/Salisbury Plt
NCD 980 557 755 17 Feb 88
Disposal area

Owens Illinois/Salisbury Plt
NCD 980 557 755 17 Feb 88
Front of building

Owens Illinois/Salisbury Plt
NCD 980 557 755 17 Feb 88
Front of building

Owens Illinois/Salisbury Plt
Ncd 980 557 755 17 Feb 88
Behind building

Owens Illinois/Salisbury Plt
NCD 980 557 755 17 Feb 88
Behind building

Owens Illinois/Salisbury Plt
NCD 980 557 755 17 Feb 88
Front of building

Owens Illinois.Salisbury Plt
NCD 980 557 755 17 Feb 88
Front of Building

Owens Illinois/Salisbury Plt
NCD 980 557 755 17 Feb 88
Front of building

Owens Illinois/Salisbury Plt
NCD 980 557 755 17 Feb 88
Front of building

Owens Illinois/Salisbury Plt
NCD 980 557 755 17 Feb 88
Front of building

Owens Illinois/Salisbury Plt
NCD 980 557 755 17 Feb 88
Front of building

Owens Illinois/Salisbury Plant
NCD 980 557 755 17 Feb 88
Background soil

Owens Illinois/Salisbury Plt
NCD 980 557 755 17 Feb 88
Looking north from disposal area

Owens Illinois/Salisbury Plt
NCD 980 557 755 17 Feb 88
Looking west from disposal area

Owens Illinois/Salisbury Plt
NCD 980 557 755 17 Feb 88
Background soil

Owens Illinois/Salisbury Plt
NCD 980 557 755 17 Feb 88
Background soil

Owens Illinois/Salisbury Plt
NCD 980 557 755 17 Feb 88
Background soil

Owens Illinois/Salisbury Plt
NCD 980 557 755 17 Feb 88
Looking NE from disposal area