Hazardous Waste Section

File Room Document Transmittal Sheet

17

Your Name:	Kathleen Z. Lawson
EPA ID:	NCD049773245
Facility Name:	Trex Properties
Document Group:	Closure (C)
Document Type:	Closure Report/Certification (CR)
Description:	Closure Report
Date of Doc:	1/8/2016
Author of Doc:	Trex Properties

File Room Use Only

NCD049773245

	Month	Day	Year
Date Recieved by File Room:			
Date Scanned:			

Scanner's Initials:

TREX PROPERTIES LLC
ELT TREX PROPERTIES LLC
1650 DES PERES RD., STE 303
SAINT LOUIS, MO 63131
314-835-1515 P
314-835-1616 F

January 8, 2016

Ms. Kathy Lawson
NCDEQ, Division of Solid Waste Management
217 West Jones Street
Raleigh, NC 27603
VIA: email (Kathleen.lawson@ncdenr.gov) and USPS

RE: Closure Report
3114 Cullman Ave.
Charlotte, NC 28206
EPA ID # NCD 049 773 245

Dear Ms. Lawson:

Attached for your review is a closure report generated by Withers and Ravenel on behalf of Trex Properties, LLC (Trex) for the site located at 3114 Cullman Ave., Charlotte, NC. Trex would like to thank the North Carolina Department of Quality for granting an extension to submitting the report from December 31, 2015 to January 8, 2016.

As noted in the report, decontamination of the various storage areas and permitted units occurred on two occasions, once in October and the most current in December. The second decon event was predicated on failing to meet the 2L standards for various constituents.

Trex would like to point out that Pace Analytical Labs (Pace) has experienced some technical problems that being worked out that do not affect the quality of the data presented in the report. The first issue is related to the analysis of dipropylamine; as Pace does not have the ability to run this compound the analysis was subcontracted out to Data Analytical Technologies (DAT). Although samples were collected in October after the initial decon from each storage area and permitted unit, somehow only four of the original samples were submitted by Pace to DAT. By the time the error was discovered the hold time for the samples had expired. Samples for those areas with expired samples were collected and analyzed as part of the second decontamination event. Trex would also like to point out that DAT's maximum detection limit (MDL) for dipropylamine is 136 ug/l.

Pace appears to also be currently experiencing some technical issues with the ability to convert data in their data base into PDF reports. Certain VOCs (e.g., cyclohexanone and xylene) are missing from the VOC analysis (field blank 1 in lab report 99280179). Trex would like to point out that the missing constituents are not among the group of compounds triggering the need for the second decon event. A corrected report has been requested from Pace and will be provided under separate cover once it becomes available.

If you have any questions regarding the closure certification report, please feel free to give me a call at 248.358.5800.131.

Best regards,

David Craig
Senior Project Manager

CC: File
R. Becker – EAG
B. Bellis – W&R

WithersRavenel
Our People. Your Success.

HAZARDOUS WASTE STORAGE AREA DECONTAMINATION CERTIFICATION

TREX PROPERTIES LLC
FORMER DETREX FACILITY
3114 Cullman Avenue
Charlotte, Mecklenburg County, North Carolina
EPA ID # NCD 049 773 245
WR Project No.: 03130430.2

Prepared for:
David Craig
Enviro Analytical Group
c/o Trex Properties LLC
24901 Northwestern Highway, Suite 410
Southfield, Michigan 48075-2209

Prepared by:
WithersRavenel
115 Mackenan Drive
Cary, North Carolina 27511
North Carolina Firm License No. C-0832

January 8, 2016

WithersRavenel
Our People. Your Success.

January 8, 2016

Mr. David Craig
Trex Properties, LLC
1650 Des Peres Road, Suite 303
St. Louis, MO 63131

Subject: Hazardous Waste Storage Area Decontamination Certification
3114 Cullman Avenue
Charlotte, North Carolina
EPA ID # NCD 049 773 245
WR Project #.: 03130430.2

Dear Mr. Craig:

WithersRavenel respectfully submits this Hazardous Waste Storage Area Decontamination Certification Report regarding the former Detrex facility located at 3114 Cullman Avenue in Charlotte, North Carolina. The activities documented in the attached report were conducted in substantial conformance with the RCRA Part B Permit Closure Plan and the scope of work outlined in the Request for Proposals prepared by EnviroAnalytics Group, LLC (EAG) dated February 2015.

Should you have any comments or questions regarding this submittal, please do not hesitate to contact WithersRavenel at (910) 256-9277.

Sincerely,
WithersRavenel

Wesley Ross Perry, P.E.
Staff Engineer

Brian J. Bellis, P.G.
Project Manager

WithersRavenel
Our People. Your Success.

Table of Contents

1. Introduction 1
2. Decontamination procedures 2
   2.1. Initial Decontamination Activities 2
   2.2. Additional Decontamination Activities 2
   2.3. Sampling Procedures 3
3. Summary of Analyses 4
   3.1. Results 4
   3.2. Luwa Sovex Solvent Recovery System (LUWA) 4
   3.3. 1,000-gallon Feed Tank 4
   3.4. Area #1 5
   3.5. Area #2 5
   3.6. Area #3 5
   3.7. Area #4 5
   3.8. Area #5 5
   3.9. Area #6 East 5
   3.10. Area #6 West 6
   3.11. Outside Tank Farm Containment Area 6
   3.12. Field Blanks 6
   3.13. Trip Blanks 6
4. Conclusion 7
5. Certification Statement 8

Attachments

Attachment 1: Site Plan
Attachment 2: COCs/Waste Codes
Attachment 3: Hazardous Waste Manifest
Attachment 4: Table 1: Summary of Analytical Results
Attachment 5: Laboratory Analytical Report
Attachment 6: Photographic Record

1. INTRODUCTION

On behalf of Trex Properties (EPA ID # NCD 049 773 245), the purpose of this document is certify the effectiveness of decontamination procedures for process equipment and licensed hazardous waste container storage areas at its 3114 Cullman Ave., Charlotte, North Carolina facility (Facility). The container storage areas covered under this certification, as referenced in the operating license, include: interior container storage and containment areas (**Area #1, Area #2, Area #3, Area #4,** and **Area #5**), an exterior container storage area comprised of two (2) tractor trailers (**Area #6 East** and **Area #6 West**), and the exterior tank farm area located inside a secondary containment along the northern side of the facility (**Outside Area**). In addition to the containment areas, a 1,000-gallon feed tank (**Feeder Tank**) located in containment Area #4 and the Luwa Solvex Sovent Recovery System (**LUWA**) located in containment Area #5 are also covered under this certification. Refer to Site Plan in **Attachment 1**.

Decontamination procedures are specified in the State of North Carolina Division of Waste Management Hazardous Waste Management Permit for the subject facility and its attached Closure Plan. Specifically, Closure Plan sections I-1a: Closure of Tanks and/or Process Equipment, and I-1b: Closure of Container Storage Areas and Containment Buildings, specify the procedures to decontaminate the areas and the criteria to be used to verify that the areas are decontaminated. The list of COCs/waste codes can be found in **Attachment 2.**

2. DECONTAMINATION PROCEDURES

2.1. INITIAL DECONTAMINATION ACTIVITIES

A&D Environmental Services (A&D) performed the decontamination of the subject areas. On October 14, 2015, A&D personnel began initial decontamination activities by broom sweeping all containment areas. Debris and soils resulting from the sweeping/cleaning activities were placed in drums.

Container storage Area #6 East and Area #6 West were cleaned once with a cold water pressure washer followed by a triple rinse. A&D personnel dammed the open down-gradient ends of each trailer with booms and oil-dry absorbent to ensure all wash water was contained. The wash waters were pushed with a squeegee and vacuumed into the onsite vac-truck provided by A&D.

Following decontamination activities for Area #6 East and Area #6 West, A&D personnel cleaned the interior container storage Area #3 twice with a cold water pressure washer followed by a triple rinse. Once Area #3 was cleaned, A&D personnel began pressure washing the LUWA components no longer attached to the main LUWA tank. These components, including cooling tower and various valves and pipes, were pressure washed inside containment Area #2 and moved to containment Area #3 once cleaned.

On October 15, 2015, A&D personnel cleaned the inside of the LUWA tank and the Feeder Tank twice using a pressure washer followed by a triple rinse. The outsides of each tank were cleaned once. Wash water from the tanks was discharged to the floor of the containment area in which the tank was located where it was collected using the vac-truck and squeegees.

Once the process equipment and tanks were cleaned, A&D personnel began cleaning the remaining interior containment areas. From October 15-16, 2015, A&D personnel cleaned containment Area #1, Area #2, Area #4, and Area #5 using a pressure washer followed by a triple rinse. All wash water was collected into the vacuum truck.

During the cleaning activities for Area #1, Area #2, Area #4, and Area #5, the top layer of epoxy coating started to chip off, exposing an underlying layer of a thick blue epoxy-like coating. In some areas the blue epoxy-like coating also began to chip off exposing the underlying concrete slab. David Craig (representing Trex Properties) was informed of this and all solids were placed into a drum for disposal.

A&D finished initial decontamination activities on October 16, 2015. All collected wash water was pumped from the vacuum truck into 55-gallon drums. The initial decontamination activities resulted in the generation of twenty-seven (27) 55-gallon drums containing wash water and two (2) 55-gallon drums containing solid waste. These drums were staged inside containment Area #1 inside the Facility until October 20, 2015 when they were transported offsite by Action Resources to EWS Alabama in Glencoe, Alabama as hazardous waste. See **Attachment 3** for a copy of the hazardous waste manifest.

2.2. ADDITIONAL DECONTAMINATION ACTIVITIES

Due to the presence of contaminants of concern (COCs) identified in analytical results for final rinsate samples obtained during the initial decontamination activities (see **Section 3**), A&D returned to the subject site on December 16, 2015 to perform additional decontamination activities. Over the course of December 16,17, & 18, 2015, A&D personnel re-washed Area #1, Area #2, Area #3, Area #4, Area #5, Area #6 East, and Area #6 West as well as the LUWA and Feeder Tank in the same manner as the initial decontamination activities with the exception of using a steam/hot water pressure washer.

In addition to the areas previously washed, A&D personnel also washed the concrete slab of the tank farm (Outside Area) located inside the secondary containment along the northern wall of the Facility. It should be noted that prior to beginning decontamination activities, the secondary containment surrounding the tank farm contained approximately 1-foot of storm water which was discharged to the onsite storm water system as permitted under the existing National Pollutant Discharge Elimination System (NPEDS) Permit.

As with the initial decontamination activities, all wash and rinsate water was contained and vacuumed into an onsite vac-truck for temporary storage. Additional sections of the epoxy coating in Area #1, Area #2, Area #4,

and Area #5 were chipped off during decontamination activities. These solids were collected and placed in a 55-gallon drum for disposal.

Following completion of the additional decontamination activities, all wash and rinsate water collected using the onsite vac-truck was pumped into 55-gallon drums. All drums were staged inside containment Area #1 to await disposal. As of this report the drums had not yet been disposed.

2.3. SAMPLING PROCEDURES

WR personnel collected final rinsate samples for analytical analysis from the containment areas and process equipment/tanks during both the October and December decontamination events. Following the final rinsing of each containment area, potable water was discharged onto the containment area and allowed to flow across the containment area where WR personnel collected the rinsate sample using a virgin nitrile gloves and a peristaltic pump with virgin polyethylene tubing and silicone. The rinsate sample was pumped directly from the containment area into laboratory supplied containers.

Rinsate samples from process equipment and tanks were obtained by pouring potable water across the length of the inside of the tank or equipment. The rinsate water was collected at a discharge point into a virgin Pyrex container and then poured into respective laboratory provided containers. Since the LUWA components were disassembled, a composite sample was collected from the tank and several additional components including the cooling tower.

In addition to the rinsate samples, WR also collected one Field Blank sample each day in which rinsate sampling activities occurred. These Field Blank samples were collected inside the Facility by pouring laboratory provided origin-free de-ionized water into virgin Pyrex containers. The water was then poured into laboratory supplied containers. The purpose of these Field Blank samples is to determine if any identified COCs are a result of the Pyrex containers used during collection for from the dissolution of COCs present in high concentrations in the ambient air of the Facility.

All sample bottles were placed in coolers with ice and a courier with Pace Analytical took custody of the samples within 24 hours of collection.

3. SUMMARY OF ANALYSES

All rinsate samples collected during the initial October 2015 decontamination activities were analyzed using the following methods for COCs representative of the various waste codes permitted for handling at the Facility:

- EPA 1010/9040: Flashpoint & pH
- EPA 5030/8015: Gas, Diesel, and Oil Range Organics
- EPA 6010/7470: Total Metals
- EPA 8081: Organochlorine Pesticides
- EPA 8151: Chlorinated Herbicides
- EPA 8260: Volatile Organic Compounds (VOCs)
- EPA 8270: Semi-Volatile Organic Compounds (SVOCs)
- SM 4500-CN-E: Cyanide

In addition to the above analyses, laboratory analysis for dipropylamine (DPA) was also requested for all samples; however, the laboratory received and processed several samples outside of the allowed hold time for this analysis and therefore only final rinsate samples collected from Area #1, Area #2, Area #4, and Area #5 were analyzed for DPA during the October 2015 sampling event.

Rinsate samples collected during the additional December 2015 decontamination activities were analyzed for one or more of the following methods dependent on which constituents were detected in the October 2015 laboratory analytical results:

- EPA 8015: Diesel Range Organics
- EPA 6010/7470: Total Metals
- EPA 8081: Organochlorine Pesticides
- EPA 8260: Volatile Organic Compounds (VOCs)
- EPA 8270: Semi-Volatile Organic Compounds (SVOCs)
- EPA 8015: Dipropylamine (DPA)

3.1. RESULTS

Table 1 (**Attachment 3**) presents a summary of the COCs detected in the samples of decontamination water collected from each of the containment areas and sampled process equipment/tanks. Laboratory reports can be found in **Attachment 4**. The results are compared to applicable 15A NCAC 02L Groundwater Quality Standards (2L Standards) as indicated in section I-1a of the Closure Plan with the exception of DPA results, which have no listed 2L Standard and therefore are compared to the Montana Department of Environmental Quality Groundwater Quality Standards per the NCDEQ Hazardous Waste Section.

3.2. LUWA SOVEX SOLVENT RECOVERY SYSTEM (LUWA)

The following constituents were detected in the final rinsate water collected in October 2015 from the LUWA tank and various LUWA components: barium, chromium, and chloroform. Only the concentration of chromium exceeded 2L Standards; however, as the LUWA tank and components are constructed of stainless steel it is likely that the identified chromium concentration is a result of the tanks metal construction rather than residual chromium contamination from past processes and thus chromium is not considered a COC relative to the LUWA rinsate samples. In addition, the identification of chloroform is likely due to its presence in the potable water used for the decontamination activities and provided to the subject site from the local municipality. Chloroform is a result of the chlorination of drinking water and is commonly found in municipal tap water.

3.3. 1,000-GALLON FEED TANK

The following constituents were detected in the final rinsate water collected in October 2015 from the Feeder Tank: barium and chloroform. Identified concentrations did not exceed respective 2L Standards.

3.4. AREA #1

The following constituents were detected in the final rinsate water collected in October 2015 from Area #1: barium, methoxychlor, chloroform, and tetrachloroethene (PCE). The identified concentration of PCE exceeded the respective 2L Standard.

The following constituent was detected in the final rinsate water collected in December 2015 from Area #1: chloroform. Identified concentrations did not exceed respective 2L Standards.

3.5. AREA #2

The following constituents were detected in the final rinsate water collected in October 2015 from Area #2: gas range organics (C6-C10), barium, methoxychlor, 1,1,1-trichloroethane, 1,1-dichloroethene, chloroform, PCE, toluene, and trichloroethane (TCE). The identified concentrations of both PCE and TCE exceeded the respective 2L Standards.

The following constituent was detected in the final rinsate water collected in December 2015 from Area #1: chloroform. Identified concentrations did not exceed respective 2L Standards.

3.6. AREA #3

The following constituents were detected in the final rinsate water collected in October 2015 from Area #3: barium and chloroform. Identified concentrations did not exceed respective 2L Standards.

DPA was not identified above laboratory detection limits in the final rinsate sample collected from Area #3 in December 2015.

3.7. AREA #4

The following constituents were detected in the final rinsate water collected in October 2015 from Area #4: barium, methoxychlor, chloroform, PCE, and TCE. The identified concentrations of both PCE and TCE exceeded the respective 2L Standards.

The following constituents were detected in the final rinsate water collected in December 2015 from Area #4: chloroform, PCE, and TCE. **The identified concentration of PCE exceeded the respective 2L Standard.**

3.8. AREA #5

The following constituents were detected in the final rinsate water collected in October 2015 from Area #5: diesel range organics (C10-C28), barium, chromium, lead, 4,4-DDD, methoxychlor, chloroform, and bis(2-ethylhexyl)phthalate. The identified concentrations of both chromium and bis(2-ethylhexyl)phthalate exceeded the respective 2L Standards.

The following constituent was detected in the final rinsate water collected in December 2015 from Area #5: di-n-butylphthalate. Identified concentrations did not exceed respective 2L Standards. It should be noted that di-n-butylphthalate was not detected above method detection limits in the laboratory blind duplicate sample collected alongside the Area #5 sample.

3.9. AREA #6 EAST

The following constituents were detected in the final rinsate water collected in October 2015 from Area #6 East: barium, heptachlor epoxide, chloroform, toluene, and bis(2-ethylhexyl)phthalate. The identified concentration of bis(2-ethylhexyl)phthalate exceeded the respective 2L Standard.

The following constituent was detected in the final rinsate water collected in December 2015 from Area #6 East: chloroform and di-n-butylphthalate. Identified concentrations did not exceed respective 2L Standards. It should also be noted that di-n-butylphthalate was also detected at similar concentrations in the laboratory blind duplicated sample collected alongside the Area #6 East sample. The duplicated sample was not analyzed for VOCs.

3.10. AREA #6 WEST

The following constituents were detected in the final rinsate water collected in October 2015 from Area #6 West: barium, endrin aldehyde, heptachlor epoxide, and chloroform. Identified concentrations did not exceed respective 2L Standards.

No targeted compounds were identified above laboratory detection limits in the final rinsate sample collected from Area #6 West in December 2015.

3.11. OUTSIDE TANK FARM CONTAINMENT AREA

The following constituent was detected in the final rinsate water collected in December 2015 from the Outside Area: chloroform. Identified concentrations did not exceed respective 2L Standards. It should also be noted that chloroform was also detected at similar concentrations in the laboratory blind duplicated sample collected alongside the Outside Area sample.

3.12. FIELD BLANKS

Barium was identified in the field prepared blank (Field Blank-1) collected on October 14, 2015 at a concentration less than the respective 2L Standard. No constituents were detected in the field prepared blanks collected on October 15, 2015 or December 16 & 18, 2015.

3.13. TRIP BLANKS

WR personnel submitted laboratory prepared and supplied trip blank samples with each cooler submitted to the lab containing samples. Analytical results indicated that no constituents were identified in the any of the eleven (11) Trip Blank samples submitted in October 2015 or either of the two (2) Trip Blank samples submitted in December 2015.

4. CONCLUSION

The hazardous waste storage areas remain vacant with the exception of the above mentioned drums. The sweepings and liquids associated with the decontamination activities will be disposed of as hazardous waste. Overall, 23 drums are located within Storage Area #1 and all are properly sealed and in good condition. A representative of Trex is currently working on profiling the drums for appropriate disposal. Copies of the manifest for the disposal of the waste produced from the second washing will be provided as soon as they are available.

Based on analytical results, the containment area and process equipment/tank decontamination activities on December 16-18, 2015 successfully cleaned the containment areas to the applicable criteria, with the exception of Area #4 where PCE was detected in exceedance of the 2L Standards in the final rinsate sample. Additional cleaning activities followed by confirmation sampling will need to be performed with respect to Area #4 in order to close the subject Facility per the Closure Plan.

WithersRavenel
Our People. Your Success.

5. CERTIFICATION STATEMENT

I certify under penalty of law that this document and all attachments were prepared under my direction or supervision according to a system designed to assure that qualified personnel properly gather and evaluate the information submitted. Based on my inquiry of the person or persons who manage the system, or those persons directly responsible for gathering the information, the information submitted is, to the best of my knowledge and belief, true, accurate, and complete. I am aware that there are significant penalties for submitting false information, including the possibility of fine and imprisonment for knowing violations.

See Attached

Owner / Operator Signature

Date

Mike Roberts, Member

Professional Engineer Signature

January 8, 2016

Date

Wesley Ross Perry, PE

NORTH CAROLINA PROFESSIONAL SEAL 042669 1/8/16 ENGINEER WESLEY R. PERRY

Certification statement

I certify under penalty of law that this document and all attachments were prepared under my direction or supervision according to a system designed to assure that qualified personnel properly gather and evaluate the information submitted. Based on my inquiry of the person or persons who manage the system, or those persons directly responsible for gathering the information, the information submitted is, to the best of my knowledge and belief, true, accurate, and complete. I am aware that there are significant penalties for submitting false information, including the possibility of fine and imprisonment for knowing violations.

Owner / Operator Signature — Date: 12-16-15
Mike Roberts, Member

Professional Engineer Signature — Date: 1-8-16
Ross Perry, PE

NORTH CAROLINA PROFESSIONAL SEAL 042689 ENGINEER WESLEY R. PERRY
1-8-16

ATTACHMENT 1

SITE PLAN

ATTACHMENT D-1

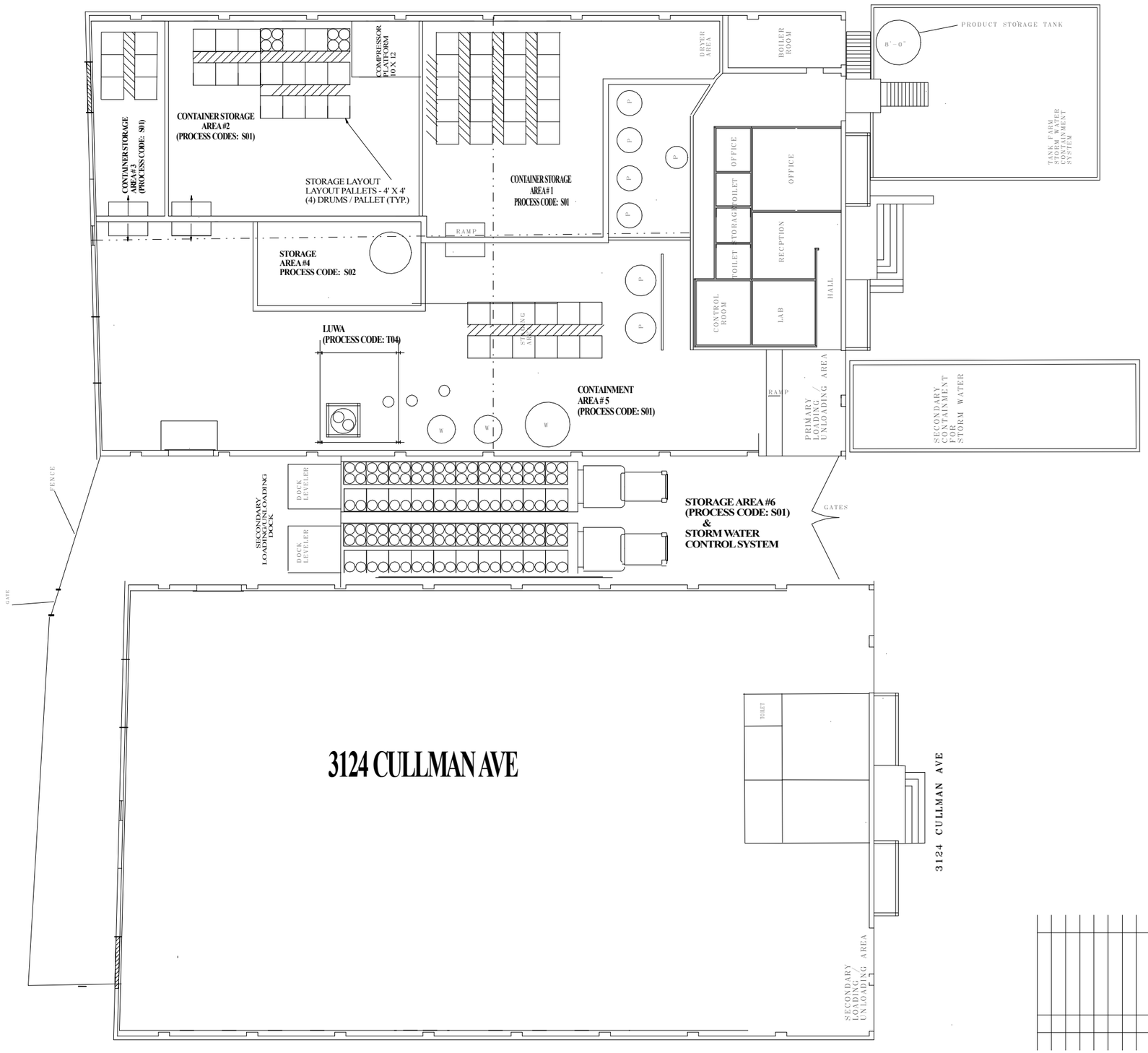

NORTH

LEGEND 3114 CULLMAN

P	PRODUCT TANK
W	WATER TANK
—	CONCRETE CURBING
- . . -	CONTROL JOINT

AREA#	CONTENTS
1	HW STORAGE AREA
2	HW STORAGE AREA
3	HW STORAGE AREA
4	1,000 GALLON FEED TANK
5	STAGING AREA
6	INGITABLE WASTES

0 10' 20' 40'

REV	DAT	CHANGE	APV
B	3/08	PERMIT MOD CHANGES	DDC
A	1/08		
F			
E			
C			

DETREX CORP

TITLE: FACILITY DIAGRAM
CUSTOMER: DETREX CORPORATION
PLANT: CHARLOTTE, NC
JOB NO.

DATE	SCALE	SHEET	OF	DWN
04-22-08	N/A	01	01	DDC

July 08

CHK DDC
APVD

WithersRavenel
Our People. Your Success.

ATTACHMENT 2

COCs / WASTE CODES

ATTACHMENT C-1

LIST OF HAZARDOUS WASTES

Waste	*EPA Hazardous Waste Number and Hazard Code*
Ignitable Waste	D001(I)
Corrosive Waste	D002(C)
Arsenic	D004 (T)
Barium	D005 (T)
Cadmium*	D006 (T)
Chromium	D007 (T)
Lead	D008 (T)
Mercury	D009 (T)
Selenium*	D010 (T)
Silver	D011 (T)
Endrin*	D012 (T)
Lindane*	D013 (T)
2,4-D	D016 (T)
Benzene	F005 (I,T), D018 (T)
Carbon Tetrachloride	F001 (T), D019 (T)
Chlordane*	D020 (T)
Chlorobenzene	F002 (T), D021(T), U037(T)
Chloroform	D022 (T)
O-Cresol	F004 (T), D023 (T), U052 (T)
M-Cresol	F004 (T), D024 (T), U052 (T)
P-Cresol	F004 (T), D025 (T), U052 (T)
Cresol	F004 (T), D026 (T), U052 (T)
1,4-Dichlorobenzene	D027 (T)
1,2-Dichloroethane	D028 (T)
1,1-Dichloroethylene	D029 (T)
Hexachlorobenzene	D032 (T)
Hexachloroethane	D034 (T)
Methyl Ethyl Ketone	F005 (I,T), D035 (T), U159 (I,T)
Pentachlorophenol	D037 (T)
Pyridine	F005 (I,T), D038(T)
Tetrachloroethylene	F001 (T), F002 (T), D039 (T), U210 (T)
Trichloroethylene	F001 (T), F002 (T), D040 (T), U228 (T)
2,4,5-Trichlorophenol	D041(T)
2,4,6-Trichlorophenol	D042 (T)
Chlorinated Fluorocarbons	F001, F002 (T)
Acetone	F003 (I)
1-Butanol	U031(T,I)

Notes: Hazard Code based on 40 CFR 261. Wastes may be liquid or solid.

I - Ignitable Waste H - Acute Hazardous Waste C - Corrosive Waste
T - Toxic Waste * - Extremely Hazardous Waste

ATTACHMENT C-1

LIST OF HAZARDOUS WASTES

Waste	*EPA Hazardous Waste Number and Hazard Code*
Cyclohexanone	F003 (I, T)
1,1,1-Trichloroethane	F001 (T), F002 (T), U226 (T)
Ethyl Acetate	F003 (I), U112 (T,I)
Isobutyl Alcohol	F004 (T), U140 (I,T)
Dichloromethane	U080 (T), F001, F002
Trichlorofluoromethane	F001 (T), F002 (T)
Methanol	F003 (I), U154 (I,T)
4-Methyl-2-Pentanone	U161(T)
Phenol	U188 (T)
Toluene	F005 (I,T), U220(I,T)
Xylene	U239 (I)
Spent cyanide plathing bath solutions from electroplating operations	F006
Petroleum (dissolved air floatation)	K048 (T)
Petroleum (slop oil emulsion)	K049 (T)
Petroleum (heat exchanger bundle cleaning sludge)	K050 (T)
Petroleum (API separator sludge)	K051 (T)
Petroleum (tank bottoms)	K052 (T)
Chlorobenzenes (distillation or fractionation column bottoms)	K085 (T)

Notes: Hazard Code based on 40 CFR 261. Wastes may be liquid or solid.

I - Ignitable Waste H - Acute Hazardous Waste C - Corrosive Waste
T - Toxic Waste * - Extremely Hazardous Waste

WithersRavenel
Our People. Your Success.

ATTACHMENT 3

HAZARDOUS WASTE MANIFEST

3215

Please print or type. (Form designed for use on elite (12-pitch) typewriter.)

Form Approved. OMB No. 2050-0039

UNIFORM HAZARDOUS WASTE MANIFEST

1. Generator ID Number: NCD040773645
2. Page 1 of: 2
3. Emergency Response Phone: 704 651 8515
4. Manifest Tracking Number: 009266661 JJK

5. Generator's Name and Mailing Address
TREX PROPERTIES, LLC
3114 CULLMAN AVENUE
CHARLOTTE, NC 28206
Generator's Phone: 704 651 8515

Generator's Site Address (if different than mailing address)

6. Transporter 1 Company Name: Action Resources
U.S. EPA ID Number: ALR000007237

7. Transporter 2 Company Name:
U.S. EPA ID Number:

8. Designated Facility Name and Site Address
EWS ALABAMA
402 WEBSTER CHAPEL ROAD
GLENCOE, AL 35905
Facility's Phone: 256 492 9340
U.S. EPA ID Number: AL0000020304

9a. HM	9b. U.S. DOT Description (including Proper Shipping Name, Hazard Class, ID Number, and Packing Group (if any))	10. Containers No.	10. Containers Type	11. Total Quantity	12. Unit Wt./Vol.	13. Waste Codes
x	1. RQ,NA3082,HAZ WASTE LIQUIDS (TRICHLOROETHYLENE/TETRACHLOROETHYLENE),9,PGIII,ERG 171 (D018/D022/D035/D039/D040/F002/F003/F005) # 117945	37	DM	2035	G	D002 D035 D036 D039 D040 D043
	2. RQ,NA3082,HAZ WASTE LIQUIDS (TRICHLOROETHYLENE/TETRACHLOROETHYLENE),9,PGIII,ERG 171 (D018/D022/D035/D039/D040/F002/F003/F005) # 117945	2	DM	110	G	D002 D035 D036 D039 D040 D043
	3.					
	4.					

14. Special Handling Instructions and Additional Information
NEEDS CO SENT TO US WASTE 24 HR EMERGENCY CONTACT RUSS BROKER MC 10 19 2015 KJ
9060 0197870

15. **GENERATOR'S/OFFEROR'S CERTIFICATION:** I hereby declare that the contents of this consignment are fully and accurately described above by the proper shipping name, and are classified, packaged, marked and labeled/placarded, and are in all respects in proper condition for transport according to applicable international and national governmental regulations. If export shipment and I am the Primary Exporter, I certify that the contents of this consignment conform to the terms of the attached EPA Acknowledgment of Consent.
I certify that the waste minimization statement identified in 40 CFR 262.27(a) (if I am a large quantity generator) or (b) (if I am a small quantity generator) is true.

Generator's/Offeror's Printed/Typed Name: Kyle Coker (on behalf of Trex Prop LLC) Signature: [signature] Month 10 Day 20 Year 15

GENERATOR

INT'L

16. International Shipments ☐ Import to U.S. ☐ Export from U.S. Port of entry/exit:
Transporter signature (for exports only): Date leaving U.S.:

TRANSPORTER

17. Transporter Acknowledgment of Receipt of Materials
Transporter 1 Printed/Typed Name: SAIKU JAWARA Signature: [signature] Month 10 Day 20 Year 15
Transporter 2 Printed/Typed Name: Signature: Month Day Year

DESIGNATED FACILITY

18. Discrepancy
18a. Discrepancy Indication Space ☐ Quantity ☐ Type ☐ Residue ☐ Partial Rejection ☐ Full Rejection
Manifest Reference Number:
18b. Alternate Facility (or Generator) U.S. EPA ID Number
Facility's Phone:
18c. Signature of Alternate Facility (or Generator) Month Day Year

19. Hazardous Waste Report Management Method Codes (i.e., codes for hazardous waste treatment, disposal, and recycling systems)
1. H061 2. H141 3. 4.

20. Designated Facility Owner or Operator: Certification of receipt of hazardous materials covered by the manifest except as noted in Item 18a
Printed/Typed Name: Chrissy Hunter Signature: Chrissy Hunter Month 10 Day 29 Year 15

EPA Form 8700-22 (Rev. 3-05) Previous editions are obsolete.

DESIGNATED FACILITY TO DESTINATION STATE (IF REQUIRED)

WithersRavenel
Our People. Your Success.

ATTACHMENT 4

TABLE 1: SUMMARY OF ANALTYICAL RESULTS

TABLE 1
SUMMARY OF ANALYTICAL RESULTS

Trex Properties, LLC
3114 Cullman Ave.
Charlotte, Mecklenburg County, North Carolina

Analytical Method		EPA 5030/8015	EPA 8015 Modified	EPA 6010			EPA 8081				EPA 8260							EPA 8270		EPA 9040	EPA 8015 DAI
Sample ID	Date Collected	Gas Range Organics (C6-C10)	Diesel Range Organics (C10-C28)	Barium	Chromium	Lead	4,4'-DDD	Endrin aldehyde	Heptachlor epoxide	Methoxychlor	1,1,1-Trichloroethane	1,1-Dichloroethene	Chloroform	Methylene Chloride	Tetrachloroethene	Toluene	Trichloroethene	Di-n-butylphthalate	bis(2-Ethylhexyl)phthalate	pH	Dipropylamine (DPA)
		N/A	N/A	7440-39-3	7440-47-3	7439-92-1	72-54-8	7421-93-4	1024-57-3	72-43-5	71-55-6	75-35-4	67-66-3	75-09-2	127-18-4	108-88-3	79-01-6	84-74-2	117-81-7	N/A	142-84-7
NC 2L Standard		**400**	**700**	**700**	**10**	**15**	**0.1**	**2**	**0.004**	**40**	**200**	**7**	**70**	**5**	**0.7**	**600**	**3**	**NL**	**3**	**6.5 - 8.5**	**0.05***
Area #1	**10/15/2015**	<80	<500	**17**	<5.0	<5.0	<0.050	<0.050	<0.050	**0.88**	<1.0	<1.0	**4.8**	<5.0	**2.9**	<1.0	<1.0	<10.0	<6.0	**7.9**	<136
	12/18/2015	---	---	---	---	---	---	---	---	---	<1.0	<1.0	**7.7**	<5.0	<1.0	<1.0	<1.0	---	---	---	---
Area #2	**10/15/2015**	**360**	<500	**11.8**	<5.0	<5.0	<0.050	<0.050	<0.050	**0.78**	**73.3**	**1.4**	**6.3**	<5.0	**54**	**2.1**	**343**	<10.0	<6.0	**8**	<136
	12/17/2015	---	---	---	---	---	---	---	---	---	<1.0	<1.0	**12.6**	<5.0	<1.0	<1.0	<1.0	---	---	---	---
Area #3	**10/15/2015**	<80	<500	**10.7**	<5.0	<5.0	<0.050	<0.050	<0.050	<0.15	<0.50	<0.50	**6.9**	<2.5	<0.50	<0.50	<0.50	<10.0	<6.0	**8.5**	---
	12/16/2015	---	---	---	---	---	---	---	---	---	---	---	---	---	---	---	---	---	---	---	<136
Area #4	**10/16/2015**	<80	<500	**11.7**	<5.0	<5.0	<0.050	<0.050	<0.050	**0.83**	<1.0	<1.0	**5**	<5.0	**8.1**	<1.0	**13.4**	<10.0	<6.0	**8**	<136
	12/17/2015	---	---	---	---	---	---	---	---	---	<1.0	<1.0	**6.4**	<5.0	**2.1**	<1.0	**1.6**	---	---	---	---
Area #5	**10/16/2015**	<80	**760**	**29.3**	**15.9**	**6.5**	**0.06**	<0.050	<0.050	**2.2**	<1.0	<1.0	**3.4**	<5.0	<1.0	<1.0	<1.0	<10.0	**14.4**	**7.9**	<136
	12/17/2015	---	<500	---	<5.0	---	---	---	---	---	---	---	---	---	---	---	---	**47.7**	<6.0	---	---
DUP-2 (Area #5)	**12/18/2015**	---	<500	---	---	---	---	---	---	---	---	---	---	---	---	---	---	---	---	---	---
Area #6 East	**10/14/2015**	<80	<500	**13.8**	<5.0	<5.0	<0.050	<0.050	**0.081**	<0.15	<0.50	<0.50	**24.6**	<2.5	<0.50	**0.5**	<0.50	<10.0	**10.7**	**7.6**	---
	12/16/2015	---	---	---	---	---	<0.050	<0.050	<0.050	<0.15	<5.0	<5.0	**10.3**	<5.0	<5.0	<5.0	<5.0	**118**	<6.0	---	<136
DUP-1 (Area #6 East)	**12/16/2015**	---	---	---	---	---	<0.050	<0.050	<0.050	<0.15	---	---	---	---	---	---	---	**131**	<6.0	---	<136
Area #6 West	**10/14/2015**	<80	<500	**10.4**	<5.0	<5.0	<0.050	**0.23**	**0.13**	<0.15	<0.50	<0.50	**7.8**	<2.5	<0.50	<0.50	<0.50	<10.0	<6.0	**8.4**	---
	12/16/2015	---	---	---	---	---	<0.050	<0.050	<0.050	<0.15	---	---	---	---	---	---	---	---	---	---	<136
Feeder Tank	**10/14/2015**	<80	<500	**15.8**	<5.0	<5.0	<0.050	<0.050	<0.050	<0.15	<0.50	<0.50	**7**	<2.5	<0.50	<0.50	<0.50	<10.0	<6.0	**8.4**	---
	12/16/2015	---	---	---	---	---	---	---	---	---	---	---	---	---	---	---	---	---	---	---	<136
LUWA	**10/15/2015**	<80	<500	**18.6**	**20.9**	<5.0	<0.050	<0.050	<0.050	<0.15	<0.50	<0.50	**8**	<2.5	<0.50	<0.50	<0.50	<10.0	<6.0	**8.1**	---
	12/16/2015	---	---	---	---	---	---	---	---	---	---	---	---	---	---	---	---	---	---	---	<136
Outside Area	**12/18/2015**	---	---	---	<5.0	---	---	---	---	---	<1.0	<1.0	**13.7**	<5.0	<1.0	<1.0	<1.0	---	---	---	---
DUP-3 (Outside Area)	**12/18/2015**	---	---	---	<5.0	---	---	---	---	---	<1.0	<1.0	**13.4**	<5.0	<1.0	<1.0	<1.0	---	---	---	---
Field Blank-1	**10/14/2015**	<80	<500	**6.2**	<5.0	<5.0	<0.050	<0.050	<0.050	<0.15	<0.50	<0.50	<0.50	<2.5	<0.50	<0.50	<0.50	<10.0	<6.0	**5.8**	<136
Field Blank-2	**10/15/2015**	<80	<500	<5.0	<5.0	<5.0	<0.050	<0.050	<0.050	<0.15	<0.50	<0.50	<0.50	<2.5	<0.50	<0.50	<0.50	<10.0	<6.0	**5.6**	---
Field Blank-1	**12/16/2015**	---	---	---	---	---	<0.050	<0.050	<0.050	<0.15	---	---	---	---	---	---	---	<10.0	<6.0	---	---
Field Blank-2	**12/18/2015**	---	<500	---	<5.0	---	---	---	---	---	---	<5.0	<5.0	<5.0	<5.0	---	---	<10.0	<6.0	---	---
Trip Blank-1	**10/15/2015**	---	---	---	---	---	---	---	---	---	<0.50	<0.50	<0.50	<2.5	<0.50	<0.50	<0.50	---	---	---	---
Trip Blank-1	**10/16/2015**	---	---	---	---	---	---	---	---	---	<1.0	<1.0	<1.0	<5.0	<1.0	<1.0	<1.0	---	---	---	---
Trip Blank-2	**10/15/2015**	---	---	---	---	---	---	---	---	---	<0.50	<0.50	<0.50	<2.5	<0.50	<0.50	<0.50	---	---	---	---
Trip Blank-2	**10/16/2015**	---	---	---	---	---	---	---	---	---	<1.0	<1.0	<1.0	<5.0	<1.0	<1.0	<1.0	---	---	---	---
Trip Blank-3	**10/15/2015**	---	---	---	---	---	---	---	---	---	<0.50	<0.50	<0.50	<2.5	<0.50	<0.50	<0.50	---	---	---	---
Trip Blank-3	**10/16/2015**	---	---	---	---	---	---	---	---	---	<1.0	<1.0	<1.0	<5.0	<1.0	<1.0	<1.0	---	---	---	---
Trip Blank-4	**10/15/2015**	---	---	---	---	---	---	---	---	---	<0.50	<0.50	<0.50	<2.5	<0.50	<0.50	<0.50	---	---	---	---
Trip Blank-4	**10/16/2015**	---	---	---	---	---	---	---	---	---	<1.0	<1.0	<1.0	<5.0	<1.0	<1.0	<1.0	---	---	---	---
Trip Blank-5	**10/15/2015**	---	---	---	---	---	---	---	---	---	<0.50	<0.50	<0.50	<2.5	<0.50	<0.50	<0.50	---	---	---	---
Trip Blank-6	**10/15/2015**	---	---	---	---	---	---	---	---	---	<0.50	<0.50	<0.50	<2.5	<0.50	<0.50	<0.50	---	---	---	---
Trip Blank-7	**10/15/2015**	---	---	---	---	---	---	---	---	---	<0.50	<0.50	<0.50	<2.5	<0.50	<0.50	<0.50	---	---	---	---
Trip Blank-1	**12/16/2015**	---	---	---	---	---	---	---	---	---	<1.0	<1.0	<1.0	<5.0	<1.0	<1.0	<1.0	---	---	---	---
Trip Blank-2	**12/18/2015**	---	---	---	---	---	---	---	---	---	<1.0	<1.0	<1.0	<5.0	<1.0	<1.0	<1.0	---	---	---	---

Notes:

1.) All results provided in ug/L (micrograms per liter) or parts per billion
2.) Compounds analyzed for by laboratory but not listed were not detected above laboratory detection limits. See the laboratory report included in the Appendix for a full list of constituents.
3.) NC 2L Standard - North Carolina Groundwater Quality Standard as per NC Administrative Code 15A NCAC 02L
4.) GCLs for Groundwater = NCDENR UST Section Gross Contamination Levels for Groundwater
5.) Underlined Method detection limits (MDLs) exceed the respective NC 2L Standard.
6.) * = Dipropylamine results are compared to the Montana Numeric Water Quality Standards as no standard is currently listed under the 2L Standards.

NL	= Not Listed
---	= Compound Not Analyzed for by Laboratory.
Result	= Result Exceeds Laboratory Detection Limits
Result	= Result Exceeds 2L Standard

WithersRavenel
Our People. Your Success.

ATTACHMENT 5

LABORATORY ANALYTICAL REPORT

Pace Analytical Services, Inc.
9800 Kincey Ave. Suite 100
Huntersville, NC 28078
(704)875-9092

November 05, 2015

David Craig
EnviroAnalytics Group
1650 Des Peres Road
Suite 303
Saint Louis, MO 63131

RE: Project: TREX PROPERTY
Pace Project No.: 92272062

Dear David Craig:
Enclosed are the analytical results for sample(s) received by the laboratory on October 15, 2015. The results relate only to the samples included in this report. Results reported herein conform to the most current TNI standards and the laboratory's Quality Assurance Manual, where applicable, unless otherwise noted in the body of the report.

Analyses were performed at the Pace Analytical Services location indicated on the sample analyte page for analysis unless otherwise footnoted.

Some analyses have been subcontracted outside of the Pace Network. The subcontracted laboratory report has been attached.

If you have any questions concerning this report, please feel free to contact me.

Sincerely,

Taylor Ezell
taylor.ezell@pacelabs.com
Project Manager

Enclosures

REPORT OF LABORATORY ANALYSIS

This report shall not be reproduced, except in full,
without the written consent of Pace Analytical Services, Inc..

Pace Analytical Services, Inc.
9800 Kincey Ave. Suite 100
Huntersville, NC 28078
(704)875-9092

CERTIFICATIONS

Project: TREX PROPERTY
Pace Project No.: 92272062

Ormond Beach Certification IDs
8 East Tower Circle, Ormond Beach, FL 32174
Alabama Certification #: 41320
Connecticut Certification #: PH-0216
Delaware Certification: FL NELAC Reciprocity
Florida Certification #: E83079
Georgia Certification #: 955
Guam Certification: FL NELAC Reciprocity
Hawaii Certification: FL NELAC Reciprocity
Illinois Certification #: 200068
Indiana Certification: FL NELAC Reciprocity
Kansas Certification #: E-10383
Kentucky Certification #: 90050
Louisiana Certification #: FL NELAC Reciprocity
Louisiana Environmental Certificate #: 05007
Maryland Certification: #346
Michigan Certification #: 9911
Mississippi Certification: FL NELAC Reciprocity
Missouri Certification #: 236
Montana Certification #: Cert 0074
Nebraska Certification: NE-OS-28-14
Nevada Certification: FL NELAC Reciprocity
New Hampshire Certification #: 2958
New York Certification #: 11608
North Carolina Environmental Certificate #: 667
North Carolina Certification #: 12710
North Dakota Certification #: R-216
Oklahoma Certification #: D9947
Pennsylvania Certification #: 68-00547
Puerto Rico Certification #: FL01264
South Carolina Certification: #96042001
Tennessee Certification #: TN02974
Texas Certification: FL NELAC Reciprocity
US Virgin Islands Certification: FL NELAC Reciprocity
Virginia Environmental Certification #: 460165
West Virginia Certification #: 9962C
Wisconsin Certification #: 399079670
Wyoming (EPA Region 8): FL NELAC Reciprocity

Charlotte Certification IDs
9800 Kincey Ave. Ste 100, Huntersville, NC 28078
North Carolina Drinking Water Certification #: 37706
North Carolina Field Services Certification #: 5342
North Carolina Wastewater Certification #: 12
South Carolina Certification #: 99006001
Florida/NELAP Certification #: E87627
Kentucky UST Certification #: 84
West Virginia Certification #: 357
Virginia/VELAP Certification #: 460221

Asheville Certification IDs
2225 Riverside Drive, Asheville, NC 28804
Florida/NELAP Certification #: E87648
Massachusetts Certification #: M-NC030
North Carolina Drinking Water Certification #: 37712
North Carolina Wastewater Certification #: 40
South Carolina Certification #: 99030001
West Virginia Certification #: 356
Virginia/VELAP Certification #: 460222

This report shall not be reproduced, except in full,
without the written consent of Pace Analytical Services, Inc..

Pace Analytical Services, Inc.
9800 Kincey Ave. Suite 100
Huntersville, NC 28078
(704)875-9092

SAMPLE ANALYTE COUNT

Project: TREX PROPERTY
Pace Project No.: 92272062

Lab ID	Sample ID	Method	Analysts	Analytes Reported	Laboratory
92272062001	**FEEDER TANK**	EPA 8015 Modified	SWB	2	PASI-C
		EPA 8015 Modified	SWB	2	PASI-C
		EPA 8081	SWB	24	PASI-C
		EPA 8151	LJM	2	PASI-O
		EPA 5030/8015 Mod.	ZDO	2	PASI-C
		EPA 6010	JMW	7	PASI-A
		EPA 7470	SH1	1	PASI-A
		EPA 8270	RES	74	PASI-C
		EPA 8260	CCL	4	PASI-C
		EPA 8260	SK	25	PASI-O
		EPA 1010	TEP	1	PASI-A
		EPA 9040	MLS	1	PASI-A
		SM 4500-CN-E	AES2	1	PASI-A
92272062002	**LUWA**	EPA 8015 Modified	SWB	2	PASI-C
		EPA 8015 Modified	SWB	2	PASI-C
		EPA 8081	SWB	24	PASI-C
		EPA 8151	LJM	2	PASI-O
		EPA 5030/8015 Mod.	ZDO	2	PASI-C
		EPA 6010	JMW	7	PASI-A
		EPA 7470	SH1	1	PASI-A
		EPA 8270	RES	74	PASI-C
		EPA 8260	CCL	4	PASI-C
		EPA 8260	SK	25	PASI-O
		EPA 1010	TEP	1	PASI-A
		EPA 9040	SAM	1	PASI-A
		SM 4500-CN-E	AES2	1	PASI-A
92272062003	**AREA #3**	EPA 8015 Modified	SWB	2	PASI-C
		EPA 8015 Modified	SWB	2	PASI-C
		EPA 8081	SWB	24	PASI-C
		EPA 8151	LJM	2	PASI-O
		EPA 5030/8015 Mod.	ZDO	2	PASI-C
		EPA 6010	JMW	7	PASI-A
		EPA 7470	SH1	1	PASI-A
		EPA 8270	RES	74	PASI-C
		EPA 8260	CCL	4	PASI-C
		EPA 8260	SK	25	PASI-O
		EPA 1010	TEP	1	PASI-A

This report shall not be reproduced, except in full,
without the written consent of Pace Analytical Services, Inc..

Pace Analytical Services, Inc.
9800 Kincey Ave. Suite 100
Huntersville, NC 28078
(704)875-9092

SAMPLE ANALYTE COUNT

Project: TREX PROPERTY
Pace Project No.: 92272062

Lab ID	Sample ID	Method	Analysts	Analytes Reported	Laboratory
		EPA 9040	SAM	1	PASI-A
		SM 4500-CN-E	AES2	1	PASI-A
92272062004	**AREA #6 WEST**	EPA 8015 Modified	SWB	2	PASI-C
		EPA 8015 Modified	SWB	2	PASI-C
		EPA 8081	SWB	24	PASI-C
		EPA 8151	LJM	2	PASI-O
		EPA 5030/8015 Mod.	ZDO	2	PASI-C
		EPA 6010	JMW	7	PASI-A
		EPA 7470	SH1	1	PASI-A
		EPA 8270	RES	74	PASI-C
		EPA 8260	CCL	4	PASI-C
		EPA 8260	SK	25	PASI-O
		EPA 1010	TEP	1	PASI-A
		EPA 9040	MLS	1	PASI-A
		SM 4500-CN-E	AES2	1	PASI-A
92272062005	**AREA #6 EAST**	EPA 8015 Modified	SWB	2	PASI-C
		EPA 8015 Modified	SWB	2	PASI-C
		EPA 8081	SWB	24	PASI-C
		EPA 8151	LJM	2	PASI-O
		EPA 5030/8015 Mod.	ZDO	2	PASI-C
		EPA 6010	JMW	7	PASI-A
		EPA 7470	SH1	1	PASI-A
		EPA 8270	RES	74	PASI-C
		EPA 8260	CCL	4	PASI-C
		EPA 8260	SK	25	PASI-O
		EPA 1010	TEP	1	PASI-A
		EPA 9040	MLS	1	PASI-A
		SM 4500-CN-E	AES2	1	PASI-A
92272062006	**FIELD BLANK-1**	EPA 8015 Modified	SWB	2	PASI-C
		EPA 8015 Modified	SWB	2	PASI-C
		EPA 8081	SWB	24	PASI-C
		EPA 8151	LJM	2	PASI-O
		EPA 5030/8015 Mod.	ZDO	2	PASI-C
		EPA 6010	JMW	7	PASI-A
		EPA 7470	SH1	1	PASI-A
		EPA 8270	RES	74	PASI-C
		EPA 8260	CCL	4	PASI-C

This report shall not be reproduced, except in full,
without the written consent of Pace Analytical Services, Inc..

Pace Analytical Services, Inc.
9800 Kincey Ave. Suite 100
Huntersville, NC 28078
(704)875-9092

SAMPLE ANALYTE COUNT

Project: TREX PROPERTY
Pace Project No.: 92272062

Lab ID	Sample ID	Method	Analysts	Analytes Reported	Laboratory
		EPA 8260	SK	25	PASI-O
		EPA 1010	TEP	1	PASI-A
		EPA 9040	MLS	1	PASI-A
		SM 4500-CN-E	AES2	1	PASI-A
92272062007	**FIELD BLANK-2**	EPA 8015 Modified	SWB	2	PASI-C
		EPA 8015 Modified	SWB	2	PASI-C
		EPA 8081	SWB	24	PASI-C
		EPA 8151	LJM	2	PASI-O
		EPA 5030/8015 Mod.	ZDO	2	PASI-C
		EPA 6010	JMW	7	PASI-A
		EPA 7470	SH1	1	PASI-A
		EPA 8270	RES	74	PASI-C
		EPA 8260	CCL	4	PASI-C
		EPA 8260	SK	25	PASI-O
		EPA 1010	TEP	1	PASI-A
		EPA 9040	MLS	1	PASI-A
		SM 4500-CN-E	AES2	1	PASI-A
92272062008	**TRIP BLANK-1**	EPA 8260	CCL	4	PASI-C
		EPA 8260	SK	25	PASI-O
92272062009	**TRIP BLANK-2**	EPA 8260	CCL	4	PASI-C
		EPA 8260	SK	25	PASI-O
92272062010	**TRIP BLANK-3**	EPA 8260	CCL	4	PASI-C
		EPA 8260	SK	25	PASI-O
92272062011	**TRIP BLANK-4**	EPA 8260	CCL	4	PASI-C
		EPA 8260	SK	25	PASI-O
92272062012	**TRIP BLANK-5**	EPA 8260	CCL	4	PASI-C
		EPA 8260	SK	25	PASI-O
92272062013	**TRIP BLANK-6**	EPA 8260	CCL	4	PASI-C
		EPA 8260	SK	25	PASI-O
92272062014	**TRIP BLANK-7**	EPA 8260	CCL	4	PASI-C
		EPA 8260	SK	25	PASI-O

This report shall not be reproduced, except in full,
without the written consent of Pace Analytical Services, Inc..

Pace Analytical Services, Inc.
9800 Kincey Ave. Suite 100
Huntersville, NC 28078
(704)875-9092

ANALYTICAL RESULTS

Project: TREX PROPERTY
Pace Project No.: 92272062

Sample: FEEDER TANK **Lab ID: 92272062001** Collected: 10/14/15 17:00 Received: 10/15/15 14:45 Matrix: Water

Parameters	Results	Units	Report Limit	DF	Prepared	Analyzed	CAS No.	Qual
8015 GCS THC-Diesel	Analytical Method: EPA 8015 Modified Preparation Method: EPA 3510							
Diesel Range Organics(C10-C28)	ND	mg/L	0.50	1	10/19/15 10:30	10/19/15 21:39		
Surrogates								
n-Pentacosane (S)	83	%	48-110	1	10/19/15 10:30	10/19/15 21:39	629-99-2	
8015 GCS THC-Oil for SP	Analytical Method: EPA 8015 Modified Preparation Method: EPA 3510							
Oil Range Organics (C28-C40)	ND	mg/L	2.0	1	10/19/15 10:30	10/19/15 21:39		
Surrogates								
n-Pentacosane (S)	84	%	48-110	1	10/19/15 10:30	10/19/15 21:39	629-99-2	
8081 Organochlorine Pesticides	Analytical Method: EPA 8081 Preparation Method: EPA 3510							
Aldrin	ND	ug/L	0.050	1	10/19/15 15:00	10/20/15 18:57	309-00-2	
alpha-BHC	ND	ug/L	0.050	1	10/19/15 15:00	10/20/15 18:57	319-84-6	
beta-BHC	ND	ug/L	0.050	1	10/19/15 15:00	10/20/15 18:57	319-85-7	
delta-BHC	ND	ug/L	0.050	1	10/19/15 15:00	10/20/15 18:57	319-86-8	
gamma-BHC (Lindane)	ND	ug/L	0.050	1	10/19/15 15:00	10/20/15 18:57	58-89-9	
Chlordane (Technical)	ND	ug/L	0.20	1	10/19/15 15:00	10/20/15 18:57	57-74-9	
4,4'-DDD	ND	ug/L	0.050	1	10/19/15 15:00	10/20/15 18:57	72-54-8	
4,4'-DDE	ND	ug/L	0.050	1	10/19/15 15:00	10/20/15 18:57	72-55-9	
4,4'-DDT	ND	ug/L	0.050	1	10/19/15 15:00	10/20/15 18:57	50-29-3	
Dieldrin	ND	ug/L	0.050	1	10/19/15 15:00	10/20/15 18:57	60-57-1	
Endosulfan I	ND	ug/L	0.050	1	10/19/15 15:00	10/20/15 18:57	959-98-8	
Endosulfan II	ND	ug/L	0.050	1	10/19/15 15:00	10/20/15 18:57	33213-65-9	
Endosulfan sulfate	ND	ug/L	0.050	1	10/19/15 15:00	10/20/15 18:57	1031-07-8	
Endrin	ND	ug/L	0.050	1	10/19/15 15:00	10/20/15 18:57	72-20-8	
Endrin aldehyde	ND	ug/L	0.050	1	10/19/15 15:00	10/20/15 18:57	7421-93-4	
Endrin ketone	ND	ug/L	0.050	1	10/19/15 15:00	10/20/15 18:57	53494-70-5	
Heptachlor	ND	ug/L	0.050	1	10/19/15 15:00	10/20/15 18:57	76-44-8	
Heptachlor epoxide	ND	ug/L	0.050	1	10/19/15 15:00	10/20/15 18:57	1024-57-3	
Hexachlorobenzene	ND	ug/L	0.050	1	10/19/15 15:00	10/20/15 18:57	118-74-1	
Methoxychlor	ND	ug/L	0.15	1	10/19/15 15:00	10/20/15 18:57	72-43-5	
Mirex	ND	ug/L	0.15	1	10/19/15 15:00	10/20/15 18:57	2385-85-5	
Toxaphene	ND	ug/L	0.20	1	10/19/15 15:00	10/20/15 18:57	8001-35-2	
Surrogates								
Tetrachloro-m-xylene (S)	86	%	20-130	1	10/19/15 15:00	10/20/15 18:57	877-09-8	
Decachlorobiphenyl (S)	52	%	20-130	1	10/19/15 15:00	10/20/15 18:57	2051-24-3	
8151 Chlorinated Herbicides	Analytical Method: EPA 8151 Preparation Method: EPA 8151							
2,4-D	ND	ug/L	0.22	1	10/21/15 15:05	10/22/15 01:11	94-75-7	
Surrogates								
2,4-DCAA (S)	92	%	36-130	1	10/21/15 15:05	10/22/15 01:11	19719-28-9	
Gasoline Range Organics	Analytical Method: EPA 5030/8015 Mod.							
Gas Range Organics (C6-C10)	ND	mg/L	0.080	1		10/16/15 10:57		
Surrogates								
4-Bromofluorobenzene (S)	99	%	70-145	1		10/16/15 10:57	460-00-4	

This report shall not be reproduced, except in full,
without the written consent of Pace Analytical Services, Inc..

Pace Analytical Services, Inc.
9800 Kincey Ave. Suite 100
Huntersville, NC 28078
(704)875-9092

ANALYTICAL RESULTS

Project: TREX PROPERTY
Pace Project No.: 92272062

Sample: FEEDER TANK **Lab ID: 92272062001** Collected: 10/14/15 17:00 Received: 10/15/15 14:45 Matrix: Water

Parameters	Results	Units	Report Limit	DF	Prepared	Analyzed	CAS No.	Qual
6010 MET ICP	Analytical Method: EPA 6010 Preparation Method: EPA 3010							
Arsenic	ND	ug/L	10.0	1	10/16/15 19:00	10/19/15 20:10	7440-38-2	
Barium	**15.8**	ug/L	5.0	1	10/16/15 19:00	10/19/15 20:10	7440-39-3	
Cadmium	ND	ug/L	1.0	1	10/16/15 19:00	10/19/15 20:10	7440-43-9	
Chromium	ND	ug/L	5.0	1	10/16/15 19:00	10/19/15 20:10	7440-47-3	
Lead	ND	ug/L	5.0	1	10/16/15 19:00	10/19/15 20:10	7439-92-1	
Selenium	ND	ug/L	10.0	1	10/16/15 19:00	10/19/15 20:10	7782-49-2	
Silver	ND	ug/L	5.0	1	10/16/15 19:00	10/19/15 20:10	7440-22-4	
7470 Mercury	Analytical Method: EPA 7470 Preparation Method: EPA 7470							
Mercury	ND	ug/L	0.20	1	10/16/15 16:20	10/20/15 12:04	7439-97-6	
8270 MSSV HVI Semivol Organic	Analytical Method: EPA 8270 Preparation Method: EPA 3510							
Acenaphthene	ND	ug/L	10.0	1	10/16/15 16:01	10/20/15 13:50	83-32-9	
Acenaphthylene	ND	ug/L	10.0	1	10/16/15 16:01	10/20/15 13:50	208-96-8	
Aniline	ND	ug/L	10.0	1	10/16/15 16:01	10/20/15 13:50	62-53-3	L2
Anthracene	ND	ug/L	10.0	1	10/16/15 16:01	10/20/15 13:50	120-12-7	
Benzo(a)anthracene	ND	ug/L	10.0	1	10/16/15 16:01	10/20/15 13:50	56-55-3	
Benzo(a)pyrene	ND	ug/L	10.0	1	10/16/15 16:01	10/20/15 13:50	50-32-8	
Benzo(b)fluoranthene	ND	ug/L	10.0	1	10/16/15 16:01	10/20/15 13:50	205-99-2	
Benzo(g,h,i)perylene	ND	ug/L	10.0	1	10/16/15 16:01	10/20/15 13:50	191-24-2	
Benzo(k)fluoranthene	ND	ug/L	10.0	1	10/16/15 16:01	10/20/15 13:50	207-08-9	
Benzoic Acid	ND	ug/L	50.0	1	10/16/15 16:01	10/20/15 13:50	65-85-0	
Benzyl alcohol	ND	ug/L	20.0	1	10/16/15 16:01	10/20/15 13:50	100-51-6	
4-Bromophenylphenyl ether	ND	ug/L	10.0	1	10/16/15 16:01	10/20/15 13:50	101-55-3	
Butylbenzylphthalate	ND	ug/L	10.0	1	10/16/15 16:01	10/20/15 13:50	85-68-7	
4-Chloro-3-methylphenol	ND	ug/L	20.0	1	10/16/15 16:01	10/20/15 13:50	59-50-7	
4-Chloroaniline	ND	ug/L	20.0	1	10/16/15 16:01	10/20/15 13:50	106-47-8	
bis(2-Chloroethoxy)methane	ND	ug/L	10.0	1	10/16/15 16:01	10/20/15 13:50	111-91-1	
bis(2-Chloroethyl) ether	ND	ug/L	10.0	1	10/16/15 16:01	10/20/15 13:50	111-44-4	
bis(2-Chloroisopropyl) ether	ND	ug/L	10.0	1	10/16/15 16:01	10/20/15 13:50	108-60-1	
2-Chloronaphthalene	ND	ug/L	10.0	1	10/16/15 16:01	10/20/15 13:50	91-58-7	
2-Chlorophenol	ND	ug/L	10.0	1	10/16/15 16:01	10/20/15 13:50	95-57-8	
4-Chlorophenylphenyl ether	ND	ug/L	10.0	1	10/16/15 16:01	10/20/15 13:50	7005-72-3	
Chrysene	ND	ug/L	10.0	1	10/16/15 16:01	10/20/15 13:50	218-01-9	
Dibenz(a,h)anthracene	ND	ug/L	10.0	1	10/16/15 16:01	10/20/15 13:50	53-70-3	
Dibenzofuran	ND	ug/L	10.0	1	10/16/15 16:01	10/20/15 13:50	132-64-9	
1,2-Dichlorobenzene	ND	ug/L	10.0	1	10/16/15 16:01	10/20/15 13:50	95-50-1	
1,3-Dichlorobenzene	ND	ug/L	10.0	1	10/16/15 16:01	10/20/15 13:50	541-73-1	
1,4-Dichlorobenzene	ND	ug/L	10.0	1	10/16/15 16:01	10/20/15 13:50	106-46-7	
3,3'-Dichlorobenzidine	ND	ug/L	20.0	1	10/16/15 16:01	10/20/15 13:50	91-94-1	
2,4-Dichlorophenol	ND	ug/L	10.0	1	10/16/15 16:01	10/20/15 13:50	120-83-2	
Diethylphthalate	ND	ug/L	10.0	1	10/16/15 16:01	10/20/15 13:50	84-66-2	
2,4-Dimethylphenol	ND	ug/L	10.0	1	10/16/15 16:01	10/20/15 13:50	105-67-9	
Dimethylphthalate	ND	ug/L	10.0	1	10/16/15 16:01	10/20/15 13:50	131-11-3	
Di-n-butylphthalate	ND	ug/L	10.0	1	10/16/15 16:01	10/20/15 13:50	84-74-2	
4,6-Dinitro-2-methylphenol	ND	ug/L	20.0	1	10/16/15 16:01	10/20/15 13:50	534-52-1	

This report shall not be reproduced, except in full,
without the written consent of Pace Analytical Services, Inc..

Pace Analytical Services, Inc.
9800 Kincey Ave. Suite 100
Huntersville, NC 28078
(704)875-9092

ANALYTICAL RESULTS

Project: TREX PROPERTY
Pace Project No.: 92272062

Sample: FEEDER TANK **Lab ID: 92272062001** Collected: 10/14/15 17:00 Received: 10/15/15 14:45 Matrix: Water

Parameters	Results	Units	Report Limit	DF	Prepared	Analyzed	CAS No.	Qual
8270 MSSV HVI Semivol Organic	Analytical Method: EPA 8270 Preparation Method: EPA 3510							
2,4-Dinitrophenol	ND	ug/L	50.0	1	10/16/15 16:01	10/20/15 13:50	51-28-5	
2,4-Dinitrotoluene	ND	ug/L	10.0	1	10/16/15 16:01	10/20/15 13:50	121-14-2	
2,6-Dinitrotoluene	ND	ug/L	10.0	1	10/16/15 16:01	10/20/15 13:50	606-20-2	
Di-n-octylphthalate	ND	ug/L	10.0	1	10/16/15 16:01	10/20/15 13:50	117-84-0	
bis(2-Ethylhexyl)phthalate	ND	ug/L	6.0	1	10/16/15 16:01	10/20/15 13:50	117-81-7	
Fluoranthene	ND	ug/L	10.0	1	10/16/15 16:01	10/20/15 13:50	206-44-0	
Fluorene	ND	ug/L	10.0	1	10/16/15 16:01	10/20/15 13:50	86-73-7	
Hexachloro-1,3-butadiene	ND	ug/L	10.0	1	10/16/15 16:01	10/20/15 13:50	87-68-3	
Hexachlorobenzene	ND	ug/L	10.0	1	10/16/15 16:01	10/20/15 13:50	118-74-1	
Hexachlorocyclopentadiene	ND	ug/L	10.0	1	10/16/15 16:01	10/20/15 13:50	77-47-4	
Hexachloroethane	ND	ug/L	10.0	1	10/16/15 16:01	10/20/15 13:50	67-72-1	
Indeno(1,2,3-cd)pyrene	ND	ug/L	10.0	1	10/16/15 16:01	10/20/15 13:50	193-39-5	
Isophorone	ND	ug/L	10.0	1	10/16/15 16:01	10/20/15 13:50	78-59-1	
1-Methylnaphthalene	ND	ug/L	10.0	1	10/16/15 16:01	10/20/15 13:50	90-12-0	
2-Methylnaphthalene	ND	ug/L	10.0	1	10/16/15 16:01	10/20/15 13:50	91-57-6	
2-Methylphenol(o-Cresol)	ND	ug/L	10.0	1	10/16/15 16:01	10/20/15 13:50	95-48-7	
3&4-Methylphenol(m&p Cresol)	ND	ug/L	10.0	1	10/16/15 16:01	10/20/15 13:50		
Naphthalene	ND	ug/L	10.0	1	10/16/15 16:01	10/20/15 13:50	91-20-3	
2-Nitroaniline	ND	ug/L	50.0	1	10/16/15 16:01	10/20/15 13:50	88-74-4	
3-Nitroaniline	ND	ug/L	50.0	1	10/16/15 16:01	10/20/15 13:50	99-09-2	
4-Nitroaniline	ND	ug/L	20.0	1	10/16/15 16:01	10/20/15 13:50	100-01-6	
Nitrobenzene	ND	ug/L	10.0	1	10/16/15 16:01	10/20/15 13:50	98-95-3	
2-Nitrophenol	ND	ug/L	10.0	1	10/16/15 16:01	10/20/15 13:50	88-75-5	
4-Nitrophenol	ND	ug/L	50.0	1	10/16/15 16:01	10/20/15 13:50	100-02-7	
N-Nitrosodimethylamine	ND	ug/L	10.0	1	10/16/15 16:01	10/20/15 13:50	62-75-9	
N-Nitroso-di-n-propylamine	ND	ug/L	10.0	1	10/16/15 16:01	10/20/15 13:50	621-64-7	
N-Nitrosodiphenylamine	ND	ug/L	10.0	1	10/16/15 16:01	10/20/15 13:50	86-30-6	
Pentachlorophenol	ND	ug/L	25.0	1	10/16/15 16:01	10/20/15 13:50	87-86-5	
Phenanthrene	ND	ug/L	10.0	1	10/16/15 16:01	10/20/15 13:50	85-01-8	
Phenol	ND	ug/L	10.0	1	10/16/15 16:01	10/20/15 13:50	108-95-2	
Pyrene	ND	ug/L	10.0	1	10/16/15 16:01	10/20/15 13:50	129-00-0	
1,2,4-Trichlorobenzene	ND	ug/L	10.0	1	10/16/15 16:01	10/20/15 13:50	120-82-1	
2,4,5-Trichlorophenol	ND	ug/L	10.0	1	10/16/15 16:01	10/20/15 13:50	95-95-4	
2,4,6-Trichlorophenol	ND	ug/L	10.0	1	10/16/15 16:01	10/20/15 13:50	88-06-2	
Surrogates								
Nitrobenzene-d5 (S)	69	%	21-110	1	10/16/15 16:01	10/20/15 13:50	4165-60-0	
2-Fluorobiphenyl (S)	73	%	27-110	1	10/16/15 16:01	10/20/15 13:50	321-60-8	
Terphenyl-d14 (S)	80	%	31-107	1	10/16/15 16:01	10/20/15 13:50	1718-51-0	
Phenol-d6 (S)	33	%	10-110	1	10/16/15 16:01	10/20/15 13:50	13127-88-3	
2-Fluorophenol (S)	43	%	12-110	1	10/16/15 16:01	10/20/15 13:50	367-12-4	
2,4,6-Tribromophenol (S)	61	%	27-110	1	10/16/15 16:01	10/20/15 13:50	118-79-6	
8260 MSV	Analytical Method: EPA 8260							
Acetone	ND	ug/L	10.0	1		10/23/15 06:29	67-64-1	
Benzene	ND	ug/L	0.10	1		10/23/15 06:29	71-43-2	
2-Butanone (MEK)	ND	ug/L	5.0	1		10/23/15 06:29	78-93-3	
Carbon tetrachloride	ND	ug/L	0.50	1		10/23/15 06:29	56-23-5	

This report shall not be reproduced, except in full,
without the written consent of Pace Analytical Services, Inc..

Pace Analytical Services, Inc.
9800 Kincey Ave. Suite 100
Huntersville, NC 28078
(704)875-9092

ANALYTICAL RESULTS

Project: TREX PROPERTY
Pace Project No.: 92272062

Sample: FEEDER TANK **Lab ID: 92272062001** Collected: 10/14/15 17:00 Received: 10/15/15 14:45 Matrix: Water

Parameters	Results	Units	Report Limit	DF	Prepared	Analyzed	CAS No.	Qual
8260 MSV	Analytical Method: EPA 8260							
Chlorobenzene	ND	ug/L	0.50	1		10/23/15 06:29	108-90-7	
Chloroform	**7.0**	ug/L	0.50	1		10/23/15 06:29	67-66-3	
1,4-Dichlorobenzene	ND	ug/L	0.50	1		10/23/15 06:29	106-46-7	
1,2-Dichloroethane	ND	ug/L	0.50	1		10/23/15 06:29	107-06-2	
1,1-Dichloroethene	ND	ug/L	0.50	1		10/23/15 06:29	75-35-4	
cis-1,2-Dichloroethene	ND	ug/L	0.50	1		10/23/15 06:29	156-59-2	
Ethyl acetate	ND	ug/L	0.50	1		10/23/15 06:29	141-78-6	
Isobutyl Alcohol	ND	ug/L	10.0	1		10/23/15 06:29	78-83-1	
Methylene Chloride	ND	ug/L	2.5	1		10/23/15 06:29	75-09-2	
4-Methyl-2-pentanone (MIBK)	ND	ug/L	5.0	1		10/23/15 06:29	108-10-1	
Pentachloroethane	ND	ug/L	2.5	1		10/23/15 06:29	76-01-7	
Tetrachloroethene	ND	ug/L	0.50	1		10/23/15 06:29	127-18-4	
Toluene	ND	ug/L	0.50	1		10/23/15 06:29	108-88-3	
1,1,1-Trichloroethane	ND	ug/L	0.50	1		10/23/15 06:29	71-55-6	
Trichloroethene	ND	ug/L	0.50	1		10/23/15 06:29	79-01-6	
Trichlorofluoromethane	ND	ug/L	0.50	1		10/23/15 06:29	75-69-4	
Vinyl chloride	ND	ug/L	0.50	1		10/23/15 06:29	75-01-4	
Xylene (Total)	ND	ug/L	0.50	1		10/23/15 06:29	1330-20-7	
Cyclohexanone	ND	ug/L	250	1		10/28/15 19:15	108-94-1	L3
Surrogates								
4-Bromofluorobenzene (S)	93	%	70-114	1		10/23/15 06:29	460-00-4	
1,2-Dichloroethane-d4 (S)	112	%	86-125	1		10/23/15 06:29	17060-07-0	
Toluene-d8 (S)	100	%	87-113	1		10/23/15 06:29	2037-26-5	
4-Bromofluorobenzene (S)	103	%	70-130	1		10/28/15 19:15	460-00-4	
1,2-Dichloroethane-d4 (S)	103	%	70-130	1		10/28/15 19:15	17060-07-0	
Toluene-d8 (S)	103	%	70-130	1		10/28/15 19:15	2037-26-5	
1010 Flashpoint,Closed Cup	Analytical Method: EPA 1010							
Flashpoint	**>200**	deg F	70.0	1		10/21/15 12:10		
9040 pH	Analytical Method: EPA 9040							
pH	**8.4**	Std. Units	0.10	1		10/18/15 15:05		H6
4500CNE Cyanide, Total	Analytical Method: SM 4500-CN-E							
Cyanide	ND	mg/L	0.0080	1		10/21/15 15:50	57-12-5	

This report shall not be reproduced, except in full,
without the written consent of Pace Analytical Services, Inc..

Pace Analytical Services, Inc.
9800 Kincey Ave. Suite 100
Huntersville, NC 28078
(704)875-9092

ANALYTICAL RESULTS

Project: TREX PROPERTY
Pace Project No.: 92272062

Sample: LUWA **Lab ID: 92272062002** Collected: 10/15/15 10:45 Received: 10/15/15 14:45 Matrix: Water

Parameters	Results	Units	Report Limit	DF	Prepared	Analyzed	CAS No.	Qual
8015 GCS THC-Diesel	Analytical Method: EPA 8015 Modified Preparation Method: EPA 3510							
Diesel Range Organics(C10-C28)	ND	mg/L	0.50	1	10/19/15 10:30	10/19/15 22:02		
Surrogates								
n-Pentacosane (S)	89	%	48-110	1	10/19/15 10:30	10/19/15 22:02	629-99-2	
8015 GCS THC-Oil for SP	Analytical Method: EPA 8015 Modified Preparation Method: EPA 3510							
Oil Range Organics (C28-C40)	ND	mg/L	2.0	1	10/19/15 10:30	10/19/15 22:02		
Surrogates								
n-Pentacosane (S)	92	%	48-110	1	10/19/15 10:30	10/19/15 22:02	629-99-2	
8081 Organochlorine Pesticides	Analytical Method: EPA 8081 Preparation Method: EPA 3510							
Aldrin	ND	ug/L	0.050	1	10/19/15 15:00	10/20/15 19:14	309-00-2	
alpha-BHC	ND	ug/L	0.050	1	10/19/15 15:00	10/20/15 19:14	319-84-6	
beta-BHC	ND	ug/L	0.050	1	10/19/15 15:00	10/20/15 19:14	319-85-7	
delta-BHC	ND	ug/L	0.050	1	10/19/15 15:00	10/20/15 19:14	319-86-8	
gamma-BHC (Lindane)	ND	ug/L	0.050	1	10/19/15 15:00	10/20/15 19:14	58-89-9	
Chlordane (Technical)	ND	ug/L	0.20	1	10/19/15 15:00	10/20/15 19:14	57-74-9	
4,4'-DDD	ND	ug/L	0.050	1	10/19/15 15:00	10/20/15 19:14	72-54-8	
4,4'-DDE	ND	ug/L	0.050	1	10/19/15 15:00	10/20/15 19:14	72-55-9	
4,4'-DDT	ND	ug/L	0.050	1	10/19/15 15:00	10/20/15 19:14	50-29-3	
Dieldrin	ND	ug/L	0.050	1	10/19/15 15:00	10/20/15 19:14	60-57-1	
Endosulfan I	ND	ug/L	0.050	1	10/19/15 15:00	10/20/15 19:14	959-98-8	
Endosulfan II	ND	ug/L	0.050	1	10/19/15 15:00	10/20/15 19:14	33213-65-9	
Endosulfan sulfate	ND	ug/L	0.050	1	10/19/15 15:00	10/20/15 19:14	1031-07-8	
Endrin	ND	ug/L	0.050	1	10/19/15 15:00	10/20/15 19:14	72-20-8	
Endrin aldehyde	ND	ug/L	0.050	1	10/19/15 15:00	10/20/15 19:14	7421-93-4	
Endrin ketone	ND	ug/L	0.050	1	10/19/15 15:00	10/20/15 19:14	53494-70-5	
Heptachlor	ND	ug/L	0.050	1	10/19/15 15:00	10/20/15 19:14	76-44-8	
Heptachlor epoxide	ND	ug/L	0.050	1	10/19/15 15:00	10/20/15 19:14	1024-57-3	
Hexachlorobenzene	ND	ug/L	0.050	1	10/19/15 15:00	10/20/15 19:14	118-74-1	
Methoxychlor	ND	ug/L	0.15	1	10/19/15 15:00	10/20/15 19:14	72-43-5	
Mirex	ND	ug/L	0.15	1	10/19/15 15:00	10/20/15 19:14	2385-85-5	
Toxaphene	ND	ug/L	0.20	1	10/19/15 15:00	10/20/15 19:14	8001-35-2	
Surrogates								
Tetrachloro-m-xylene (S)	61	%	20-130	1	10/19/15 15:00	10/20/15 19:14	877-09-8	
Decachlorobiphenyl (S)	60	%	20-130	1	10/19/15 15:00	10/20/15 19:14	2051-24-3	
8151 Chlorinated Herbicides	Analytical Method: EPA 8151 Preparation Method: EPA 8151							
2,4-D	ND	ug/L	0.22	1	10/21/15 15:05	10/22/15 01:42	94-75-7	
Surrogates								
2,4-DCAA (S)	104	%	36-130	1	10/21/15 15:05	10/22/15 01:42	19719-28-9	
Gasoline Range Organics	Analytical Method: EPA 5030/8015 Mod.							
Gas Range Organics (C6-C10)	ND	mg/L	0.080	1		10/16/15 11:57		
Surrogates								
4-Bromofluorobenzene (S)	98	%	70-145	1		10/16/15 11:57	460-00-4	

This report shall not be reproduced, except in full,
without the written consent of Pace Analytical Services, Inc..

Pace Analytical Services, Inc.
9800 Kincey Ave. Suite 100
Huntersville, NC 28078
(704)875-9092

ANALYTICAL RESULTS

Project: TREX PROPERTY
Pace Project No.: 92272062

Sample: LUWA **Lab ID: 92272062002** Collected: 10/15/15 10:45 Received: 10/15/15 14:45 Matrix: Water

Parameters	Results	Units	Report Limit	DF	Prepared	Analyzed	CAS No.	Qual
6010 MET ICP	Analytical Method: EPA 6010 Preparation Method: EPA 3010							
Arsenic	ND	ug/L	10.0	1	10/16/15 19:00	10/19/15 20:14	7440-38-2	
Barium	**18.6**	ug/L	5.0	1	10/16/15 19:00	10/19/15 20:14	7440-39-3	
Cadmium	ND	ug/L	1.0	1	10/16/15 19:00	10/19/15 20:14	7440-43-9	
Chromium	**20.9**	ug/L	5.0	1	10/16/15 19:00	10/19/15 20:14	7440-47-3	
Lead	ND	ug/L	5.0	1	10/16/15 19:00	10/19/15 20:14	7439-92-1	
Selenium	ND	ug/L	10.0	1	10/16/15 19:00	10/19/15 20:14	7782-49-2	
Silver	ND	ug/L	5.0	1	10/16/15 19:00	10/19/15 20:14	7440-22-4	
7470 Mercury	Analytical Method: EPA 7470 Preparation Method: EPA 7470							
Mercury	ND	ug/L	0.20	1	10/16/15 16:20	10/20/15 12:06	7439-97-6	
8270 MSSV HVI Semivol Organic	Analytical Method: EPA 8270 Preparation Method: EPA 3510							
Acenaphthene	ND	ug/L	10.0	1	10/16/15 16:01	10/20/15 14:39	83-32-9	
Acenaphthylene	ND	ug/L	10.0	1	10/16/15 16:01	10/20/15 14:39	208-96-8	
Aniline	ND	ug/L	10.0	1	10/16/15 16:01	10/20/15 14:39	62-53-3	L2
Anthracene	ND	ug/L	10.0	1	10/16/15 16:01	10/20/15 14:39	120-12-7	
Benzo(a)anthracene	ND	ug/L	10.0	1	10/16/15 16:01	10/20/15 14:39	56-55-3	
Benzo(a)pyrene	ND	ug/L	10.0	1	10/16/15 16:01	10/20/15 14:39	50-32-8	
Benzo(b)fluoranthene	ND	ug/L	10.0	1	10/16/15 16:01	10/20/15 14:39	205-99-2	
Benzo(g,h,i)perylene	ND	ug/L	10.0	1	10/16/15 16:01	10/20/15 14:39	191-24-2	
Benzo(k)fluoranthene	ND	ug/L	10.0	1	10/16/15 16:01	10/20/15 14:39	207-08-9	
Benzoic Acid	ND	ug/L	50.0	1	10/16/15 16:01	10/20/15 14:39	65-85-0	
Benzyl alcohol	ND	ug/L	20.0	1	10/16/15 16:01	10/20/15 14:39	100-51-6	
4-Bromophenylphenyl ether	ND	ug/L	10.0	1	10/16/15 16:01	10/20/15 14:39	101-55-3	
Butylbenzylphthalate	ND	ug/L	10.0	1	10/16/15 16:01	10/20/15 14:39	85-68-7	
4-Chloro-3-methylphenol	ND	ug/L	20.0	1	10/16/15 16:01	10/20/15 14:39	59-50-7	
4-Chloroaniline	ND	ug/L	20.0	1	10/16/15 16:01	10/20/15 14:39	106-47-8	
bis(2-Chloroethoxy)methane	ND	ug/L	10.0	1	10/16/15 16:01	10/20/15 14:39	111-91-1	
bis(2-Chloroethyl) ether	ND	ug/L	10.0	1	10/16/15 16:01	10/20/15 14:39	111-44-4	
bis(2-Chloroisopropyl) ether	ND	ug/L	10.0	1	10/16/15 16:01	10/20/15 14:39	108-60-1	
2-Chloronaphthalene	ND	ug/L	10.0	1	10/16/15 16:01	10/20/15 14:39	91-58-7	
2-Chlorophenol	ND	ug/L	10.0	1	10/16/15 16:01	10/20/15 14:39	95-57-8	
4-Chlorophenylphenyl ether	ND	ug/L	10.0	1	10/16/15 16:01	10/20/15 14:39	7005-72-3	
Chrysene	ND	ug/L	10.0	1	10/16/15 16:01	10/20/15 14:39	218-01-9	
Dibenz(a,h)anthracene	ND	ug/L	10.0	1	10/16/15 16:01	10/20/15 14:39	53-70-3	
Dibenzofuran	ND	ug/L	10.0	1	10/16/15 16:01	10/20/15 14:39	132-64-9	
1,2-Dichlorobenzene	ND	ug/L	10.0	1	10/16/15 16:01	10/20/15 14:39	95-50-1	
1,3-Dichlorobenzene	ND	ug/L	10.0	1	10/16/15 16:01	10/20/15 14:39	541-73-1	
1,4-Dichlorobenzene	ND	ug/L	10.0	1	10/16/15 16:01	10/20/15 14:39	106-46-7	
3,3'-Dichlorobenzidine	ND	ug/L	20.0	1	10/16/15 16:01	10/20/15 14:39	91-94-1	
2,4-Dichlorophenol	ND	ug/L	10.0	1	10/16/15 16:01	10/20/15 14:39	120-83-2	
Diethylphthalate	ND	ug/L	10.0	1	10/16/15 16:01	10/20/15 14:39	84-66-2	
2,4-Dimethylphenol	ND	ug/L	10.0	1	10/16/15 16:01	10/20/15 14:39	105-67-9	
Dimethylphthalate	ND	ug/L	10.0	1	10/16/15 16:01	10/20/15 14:39	131-11-3	
Di-n-butylphthalate	ND	ug/L	10.0	1	10/16/15 16:01	10/20/15 14:39	84-74-2	
4,6-Dinitro-2-methylphenol	ND	ug/L	20.0	1	10/16/15 16:01	10/20/15 14:39	534-52-1	

This report shall not be reproduced, except in full,
without the written consent of Pace Analytical Services, Inc..

Pace Analytical Services, Inc.
9800 Kincey Ave. Suite 100
Huntersville, NC 28078
(704)875-9092

ANALYTICAL RESULTS

Project: TREX PROPERTY
Pace Project No.: 92272062

Sample: LUWA **Lab ID: 92272062002** Collected: 10/15/15 10:45 Received: 10/15/15 14:45 Matrix: Water

Parameters	Results	Units	Report Limit	DF	Prepared	Analyzed	CAS No.	Qual
8270 MSSV HVI Semivol Organic	Analytical Method: EPA 8270 Preparation Method: EPA 3510							
2,4-Dinitrophenol	ND	ug/L	50.0	1	10/16/15 16:01	10/20/15 14:39	51-28-5	
2,4-Dinitrotoluene	ND	ug/L	10.0	1	10/16/15 16:01	10/20/15 14:39	121-14-2	
2,6-Dinitrotoluene	ND	ug/L	10.0	1	10/16/15 16:01	10/20/15 14:39	606-20-2	
Di-n-octylphthalate	ND	ug/L	10.0	1	10/16/15 16:01	10/20/15 14:39	117-84-0	
bis(2-Ethylhexyl)phthalate	ND	ug/L	6.0	1	10/16/15 16:01	10/20/15 14:39	117-81-7	
Fluoranthene	ND	ug/L	10.0	1	10/16/15 16:01	10/20/15 14:39	206-44-0	
Fluorene	ND	ug/L	10.0	1	10/16/15 16:01	10/20/15 14:39	86-73-7	
Hexachloro-1,3-butadiene	ND	ug/L	10.0	1	10/16/15 16:01	10/20/15 14:39	87-68-3	
Hexachlorobenzene	ND	ug/L	10.0	1	10/16/15 16:01	10/20/15 14:39	118-74-1	
Hexachlorocyclopentadiene	ND	ug/L	10.0	1	10/16/15 16:01	10/20/15 14:39	77-47-4	
Hexachloroethane	ND	ug/L	10.0	1	10/16/15 16:01	10/20/15 14:39	67-72-1	
Indeno(1,2,3-cd)pyrene	ND	ug/L	10.0	1	10/16/15 16:01	10/20/15 14:39	193-39-5	
Isophorone	ND	ug/L	10.0	1	10/16/15 16:01	10/20/15 14:39	78-59-1	
1-Methylnaphthalene	ND	ug/L	10.0	1	10/16/15 16:01	10/20/15 14:39	90-12-0	
2-Methylnaphthalene	ND	ug/L	10.0	1	10/16/15 16:01	10/20/15 14:39	91-57-6	
2-Methylphenol(o-Cresol)	ND	ug/L	10.0	1	10/16/15 16:01	10/20/15 14:39	95-48-7	
3&4-Methylphenol(m&p Cresol)	ND	ug/L	10.0	1	10/16/15 16:01	10/20/15 14:39		
Naphthalene	ND	ug/L	10.0	1	10/16/15 16:01	10/20/15 14:39	91-20-3	
2-Nitroaniline	ND	ug/L	50.0	1	10/16/15 16:01	10/20/15 14:39	88-74-4	
3-Nitroaniline	ND	ug/L	50.0	1	10/16/15 16:01	10/20/15 14:39	99-09-2	
4-Nitroaniline	ND	ug/L	20.0	1	10/16/15 16:01	10/20/15 14:39	100-01-6	
Nitrobenzene	ND	ug/L	10.0	1	10/16/15 16:01	10/20/15 14:39	98-95-3	
2-Nitrophenol	ND	ug/L	10.0	1	10/16/15 16:01	10/20/15 14:39	88-75-5	
4-Nitrophenol	ND	ug/L	50.0	1	10/16/15 16:01	10/20/15 14:39	100-02-7	
N-Nitrosodimethylamine	ND	ug/L	10.0	1	10/16/15 16:01	10/20/15 14:39	62-75-9	
N-Nitroso-di-n-propylamine	ND	ug/L	10.0	1	10/16/15 16:01	10/20/15 14:39	621-64-7	
N-Nitrosodiphenylamine	ND	ug/L	10.0	1	10/16/15 16:01	10/20/15 14:39	86-30-6	
Pentachlorophenol	ND	ug/L	25.0	1	10/16/15 16:01	10/20/15 14:39	87-86-5	
Phenanthrene	ND	ug/L	10.0	1	10/16/15 16:01	10/20/15 14:39	85-01-8	
Phenol	ND	ug/L	10.0	1	10/16/15 16:01	10/20/15 14:39	108-95-2	
Pyrene	ND	ug/L	10.0	1	10/16/15 16:01	10/20/15 14:39	129-00-0	
1,2,4-Trichlorobenzene	ND	ug/L	10.0	1	10/16/15 16:01	10/20/15 14:39	120-82-1	
2,4,5-Trichlorophenol	ND	ug/L	10.0	1	10/16/15 16:01	10/20/15 14:39	95-95-4	
2,4,6-Trichlorophenol	ND	ug/L	10.0	1	10/16/15 16:01	10/20/15 14:39	88-06-2	
Surrogates								
Nitrobenzene-d5 (S)	70	%	21-110	1	10/16/15 16:01	10/20/15 14:39	4165-60-0	
2-Fluorobiphenyl (S)	71	%	27-110	1	10/16/15 16:01	10/20/15 14:39	321-60-8	
Terphenyl-d14 (S)	78	%	31-107	1	10/16/15 16:01	10/20/15 14:39	1718-51-0	
Phenol-d6 (S)	33	%	10-110	1	10/16/15 16:01	10/20/15 14:39	13127-88-3	
2-Fluorophenol (S)	41	%	12-110	1	10/16/15 16:01	10/20/15 14:39	367-12-4	
2,4,6-Tribromophenol (S)	54	%	27-110	1	10/16/15 16:01	10/20/15 14:39	118-79-6	
8260 MSV	Analytical Method: EPA 8260							
Acetone	ND	ug/L	10.0	1		10/23/15 06:54	67-64-1	
Benzene	ND	ug/L	0.10	1		10/23/15 06:54	71-43-2	
2-Butanone (MEK)	ND	ug/L	5.0	1		10/23/15 06:54	78-93-3	
Carbon tetrachloride	ND	ug/L	0.50	1		10/23/15 06:54	56-23-5	

This report shall not be reproduced, except in full,
without the written consent of Pace Analytical Services, Inc..

Pace Analytical Services, Inc.
9800 Kincey Ave. Suite 100
Huntersville, NC 28078
(704)875-9092

ANALYTICAL RESULTS

Project: TREX PROPERTY
Pace Project No.: 92272062

Sample: LUWA **Lab ID: 92272062002** Collected: 10/15/15 10:45 Received: 10/15/15 14:45 Matrix: Water

Parameters	Results	Units	Report Limit	DF	Prepared	Analyzed	CAS No.	Qual
8260 MSV	Analytical Method: EPA 8260							
Chlorobenzene	ND	ug/L	0.50	1		10/23/15 06:54	108-90-7	
Chloroform	**8.0**	ug/L	0.50	1		10/23/15 06:54	67-66-3	
1,4-Dichlorobenzene	ND	ug/L	0.50	1		10/23/15 06:54	106-46-7	
1,2-Dichloroethane	ND	ug/L	0.50	1		10/23/15 06:54	107-06-2	
1,1-Dichloroethene	ND	ug/L	0.50	1		10/23/15 06:54	75-35-4	
cis-1,2-Dichloroethene	ND	ug/L	0.50	1		10/23/15 06:54	156-59-2	
Ethyl acetate	ND	ug/L	0.50	1		10/23/15 06:54	141-78-6	
Isobutyl Alcohol	ND	ug/L	10.0	1		10/23/15 06:54	78-83-1	
Methylene Chloride	ND	ug/L	2.5	1		10/23/15 06:54	75-09-2	
4-Methyl-2-pentanone (MIBK)	ND	ug/L	5.0	1		10/23/15 06:54	108-10-1	
Pentachloroethane	ND	ug/L	2.5	1		10/23/15 06:54	76-01-7	
Tetrachloroethene	ND	ug/L	0.50	1		10/23/15 06:54	127-18-4	
Toluene	ND	ug/L	0.50	1		10/23/15 06:54	108-88-3	
1,1,1-Trichloroethane	ND	ug/L	0.50	1		10/23/15 06:54	71-55-6	
Trichloroethene	ND	ug/L	0.50	1		10/23/15 06:54	79-01-6	
Trichlorofluoromethane	ND	ug/L	0.50	1		10/23/15 06:54	75-69-4	
Vinyl chloride	ND	ug/L	0.50	1		10/23/15 06:54	75-01-4	
Xylene (Total)	ND	ug/L	0.50	1		10/23/15 06:54	1330-20-7	
Cyclohexanone	ND	ug/L	250	1		10/29/15 00:04	108-94-1	L3
Surrogates								
4-Bromofluorobenzene (S)	95	%	70-114	1		10/23/15 06:54	460-00-4	
1,2-Dichloroethane-d4 (S)	109	%	86-125	1		10/23/15 06:54	17060-07-0	
Toluene-d8 (S)	100	%	87-113	1		10/23/15 06:54	2037-26-5	
4-Bromofluorobenzene (S)	105	%	70-130	1		10/29/15 00:04	460-00-4	
1,2-Dichloroethane-d4 (S)	104	%	70-130	1		10/29/15 00:04	17060-07-0	
Toluene-d8 (S)	102	%	70-130	1		10/29/15 00:04	2037-26-5	
1010 Flashpoint,Closed Cup	Analytical Method: EPA 1010							
Flashpoint	**>200**	deg F	70.0	1		10/21/15 12:10		
9040 pH	Analytical Method: EPA 9040							
pH	**8.1**	Std. Units	0.10	1		10/18/15 17:51		H1,H6
4500CNE Cyanide, Total	Analytical Method: SM 4500-CN-E							
Cyanide	ND	mg/L	0.0080	1		10/21/15 15:51	57-12-5	

This report shall not be reproduced, except in full,
without the written consent of Pace Analytical Services, Inc..

Pace Analytical Services, Inc.
9800 Kincey Ave. Suite 100
Huntersville, NC 28078
(704)875-9092

ANALYTICAL RESULTS

Project: TREX PROPERTY
Pace Project No.: 92272062

Sample: AREA #3 **Lab ID: 92272062003** Collected: 10/15/15 12:00 Received: 10/15/15 14:45 Matrix: Water

Parameters	Results	Units	Report Limit	DF	Prepared	Analyzed	CAS No.	Qual
8015 GCS THC-Diesel	Analytical Method: EPA 8015 Modified Preparation Method: EPA 3510							
Diesel Range Organics(C10-C28)	ND	mg/L	0.50	1	10/19/15 10:30	10/19/15 22:02		
Surrogates								
n-Pentacosane (S)	88	%	48-110	1	10/19/15 10:30	10/19/15 22:02	629-99-2	
8015 GCS THC-Oil for SP	Analytical Method: EPA 8015 Modified Preparation Method: EPA 3510							
Oil Range Organics (C28-C40)	ND	mg/L	2.0	1	10/19/15 10:30	10/19/15 22:02		
Surrogates								
n-Pentacosane (S)	89	%	48-110	1	10/19/15 10:30	10/19/15 22:02	629-99-2	
8081 Organochlorine Pesticides	Analytical Method: EPA 8081 Preparation Method: EPA 3510							
Aldrin	ND	ug/L	0.050	1	10/19/15 15:00	10/20/15 19:50	309-00-2	
alpha-BHC	ND	ug/L	0.050	1	10/19/15 15:00	10/20/15 19:50	319-84-6	
beta-BHC	ND	ug/L	0.050	1	10/19/15 15:00	10/20/15 19:50	319-85-7	
delta-BHC	ND	ug/L	0.050	1	10/19/15 15:00	10/20/15 19:50	319-86-8	
gamma-BHC (Lindane)	ND	ug/L	0.050	1	10/19/15 15:00	10/20/15 19:50	58-89-9	
Chlordane (Technical)	ND	ug/L	0.20	1	10/19/15 15:00	10/20/15 19:50	57-74-9	
4,4'-DDD	ND	ug/L	0.050	1	10/19/15 15:00	10/20/15 19:50	72-54-8	
4,4'-DDE	ND	ug/L	0.050	1	10/19/15 15:00	10/20/15 19:50	72-55-9	
4,4'-DDT	ND	ug/L	0.050	1	10/19/15 15:00	10/20/15 19:50	50-29-3	
Dieldrin	ND	ug/L	0.050	1	10/19/15 15:00	10/20/15 19:50	60-57-1	
Endosulfan I	ND	ug/L	0.050	1	10/19/15 15:00	10/20/15 19:50	959-98-8	
Endosulfan II	ND	ug/L	0.050	1	10/19/15 15:00	10/20/15 19:50	33213-65-9	
Endosulfan sulfate	ND	ug/L	0.050	1	10/19/15 15:00	10/20/15 19:50	1031-07-8	
Endrin	ND	ug/L	0.050	1	10/19/15 15:00	10/20/15 19:50	72-20-8	
Endrin aldehyde	ND	ug/L	0.050	1	10/19/15 15:00	10/20/15 19:50	7421-93-4	
Endrin ketone	ND	ug/L	0.050	1	10/19/15 15:00	10/20/15 19:50	53494-70-5	
Heptachlor	ND	ug/L	0.050	1	10/19/15 15:00	10/20/15 19:50	76-44-8	
Heptachlor epoxide	ND	ug/L	0.050	1	10/19/15 15:00	10/20/15 19:50	1024-57-3	
Hexachlorobenzene	ND	ug/L	0.050	1	10/19/15 15:00	10/20/15 19:50	118-74-1	
Methoxychlor	ND	ug/L	0.15	1	10/19/15 15:00	10/20/15 19:50	72-43-5	
Mirex	ND	ug/L	0.15	1	10/19/15 15:00	10/20/15 19:50	2385-85-5	
Toxaphene	ND	ug/L	0.20	1	10/19/15 15:00	10/20/15 19:50	8001-35-2	
Surrogates								
Tetrachloro-m-xylene (S)	52	%	20-130	1	10/19/15 15:00	10/20/15 19:50	877-09-8	
Decachlorobiphenyl (S)	50	%	20-130	1	10/19/15 15:00	10/20/15 19:50	2051-24-3	
8151 Chlorinated Herbicides	Analytical Method: EPA 8151 Preparation Method: EPA 8151							
2,4-D	ND	ug/L	0.22	1	10/21/15 15:05	10/22/15 02:12	94-75-7	
Surrogates								
2,4-DCAA (S)	78	%	36-130	1	10/21/15 15:05	10/22/15 02:12	19719-28-9	
Gasoline Range Organics	Analytical Method: EPA 5030/8015 Mod.							
Gas Range Organics (C6-C10)	ND	mg/L	0.080	1		10/16/15 13:01		
Surrogates								
4-Bromofluorobenzene (S)	102	%	70-145	1		10/16/15 13:01	460-00-4	

This report shall not be reproduced, except in full,
without the written consent of Pace Analytical Services, Inc..

Pace Analytical Services, Inc.
9800 Kincey Ave. Suite 100
Huntersville, NC 28078
(704)875-9092

ANALYTICAL RESULTS

Project: TREX PROPERTY
Pace Project No.: 92272062

Sample: AREA #3 **Lab ID: 92272062003** Collected: 10/15/15 12:00 Received: 10/15/15 14:45 Matrix: Water

Parameters	Results	Units	Report Limit	DF	Prepared	Analyzed	CAS No.	Qual
6010 MET ICP	Analytical Method: EPA 6010 Preparation Method: EPA 3010							
Arsenic	ND	ug/L	10.0	1	10/16/15 19:00	10/19/15 20:17	7440-38-2	
Barium	**10.7**	ug/L	5.0	1	10/16/15 19:00	10/19/15 20:17	7440-39-3	
Cadmium	ND	ug/L	1.0	1	10/16/15 19:00	10/19/15 20:17	7440-43-9	
Chromium	ND	ug/L	5.0	1	10/16/15 19:00	10/19/15 20:17	7440-47-3	
Lead	ND	ug/L	5.0	1	10/16/15 19:00	10/19/15 20:17	7439-92-1	
Selenium	ND	ug/L	10.0	1	10/16/15 19:00	10/19/15 20:17	7782-49-2	
Silver	ND	ug/L	5.0	1	10/16/15 19:00	10/19/15 20:17	7440-22-4	
7470 Mercury	Analytical Method: EPA 7470 Preparation Method: EPA 7470							
Mercury	ND	ug/L	0.20	1	10/16/15 16:20	10/20/15 12:09	7439-97-6	
8270 MSSV HVI Semivol Organic	Analytical Method: EPA 8270 Preparation Method: EPA 3510							
Acenaphthene	ND	ug/L	10.0	1	10/16/15 20:11	10/20/15 17:06	83-32-9	
Acenaphthylene	ND	ug/L	10.0	1	10/16/15 20:11	10/20/15 17:06	208-96-8	
Aniline	ND	ug/L	10.0	1	10/16/15 20:11	10/20/15 17:06	62-53-3	
Anthracene	ND	ug/L	10.0	1	10/16/15 20:11	10/20/15 17:06	120-12-7	
Benzo(a)anthracene	ND	ug/L	10.0	1	10/16/15 20:11	10/20/15 17:06	56-55-3	
Benzo(a)pyrene	ND	ug/L	10.0	1	10/16/15 20:11	10/20/15 17:06	50-32-8	
Benzo(b)fluoranthene	ND	ug/L	10.0	1	10/16/15 20:11	10/20/15 17:06	205-99-2	
Benzo(g,h,i)perylene	ND	ug/L	10.0	1	10/16/15 20:11	10/20/15 17:06	191-24-2	
Benzo(k)fluoranthene	ND	ug/L	10.0	1	10/16/15 20:11	10/20/15 17:06	207-08-9	
Benzoic Acid	ND	ug/L	50.0	1	10/16/15 20:11	10/20/15 17:06	65-85-0	
Benzyl alcohol	ND	ug/L	20.0	1	10/16/15 20:11	10/20/15 17:06	100-51-6	
4-Bromophenylphenyl ether	ND	ug/L	10.0	1	10/16/15 20:11	10/20/15 17:06	101-55-3	
Butylbenzylphthalate	ND	ug/L	10.0	1	10/16/15 20:11	10/20/15 17:06	85-68-7	
4-Chloro-3-methylphenol	ND	ug/L	20.0	1	10/16/15 20:11	10/20/15 17:06	59-50-7	
4-Chloroaniline	ND	ug/L	20.0	1	10/16/15 20:11	10/20/15 17:06	106-47-8	
bis(2-Chloroethoxy)methane	ND	ug/L	10.0	1	10/16/15 20:11	10/20/15 17:06	111-91-1	
bis(2-Chloroethyl) ether	ND	ug/L	10.0	1	10/16/15 20:11	10/20/15 17:06	111-44-4	
bis(2-Chloroisopropyl) ether	ND	ug/L	10.0	1	10/16/15 20:11	10/20/15 17:06	108-60-1	
2-Chloronaphthalene	ND	ug/L	10.0	1	10/16/15 20:11	10/20/15 17:06	91-58-7	
2-Chlorophenol	ND	ug/L	10.0	1	10/16/15 20:11	10/20/15 17:06	95-57-8	
4-Chlorophenylphenyl ether	ND	ug/L	10.0	1	10/16/15 20:11	10/20/15 17:06	7005-72-3	
Chrysene	ND	ug/L	10.0	1	10/16/15 20:11	10/20/15 17:06	218-01-9	
Dibenz(a,h)anthracene	ND	ug/L	10.0	1	10/16/15 20:11	10/20/15 17:06	53-70-3	
Dibenzofuran	ND	ug/L	10.0	1	10/16/15 20:11	10/20/15 17:06	132-64-9	
1,2-Dichlorobenzene	ND	ug/L	10.0	1	10/16/15 20:11	10/20/15 17:06	95-50-1	
1,3-Dichlorobenzene	ND	ug/L	10.0	1	10/16/15 20:11	10/20/15 17:06	541-73-1	
1,4-Dichlorobenzene	ND	ug/L	10.0	1	10/16/15 20:11	10/20/15 17:06	106-46-7	
3,3'-Dichlorobenzidine	ND	ug/L	20.0	1	10/16/15 20:11	10/20/15 17:06	91-94-1	
2,4-Dichlorophenol	ND	ug/L	10.0	1	10/16/15 20:11	10/20/15 17:06	120-83-2	
Diethylphthalate	ND	ug/L	10.0	1	10/16/15 20:11	10/20/15 17:06	84-66-2	
2,4-Dimethylphenol	ND	ug/L	10.0	1	10/16/15 20:11	10/20/15 17:06	105-67-9	
Dimethylphthalate	ND	ug/L	10.0	1	10/16/15 20:11	10/20/15 17:06	131-11-3	
Di-n-butylphthalate	ND	ug/L	10.0	1	10/16/15 20:11	10/20/15 17:06	84-74-2	
4,6-Dinitro-2-methylphenol	ND	ug/L	20.0	1	10/16/15 20:11	10/20/15 17:06	534-52-1	

This report shall not be reproduced, except in full,
without the written consent of Pace Analytical Services, Inc..

Pace Analytical Services, Inc.
9800 Kincey Ave. Suite 100
Huntersville, NC 28078
(704)875-9092

ANALYTICAL RESULTS

Project: TREX PROPERTY
Pace Project No.: 92272062

Sample: AREA #3 **Lab ID: 92272062003** Collected: 10/15/15 12:00 Received: 10/15/15 14:45 Matrix: Water

Parameters	Results	Units	Report Limit	DF	Prepared	Analyzed	CAS No.	Qual
8270 MSSV HVI Semivol Organic	Analytical Method: EPA 8270 Preparation Method: EPA 3510							
2,4-Dinitrophenol	ND	ug/L	50.0	1	10/16/15 20:11	10/20/15 17:06	51-28-5	
2,4-Dinitrotoluene	ND	ug/L	10.0	1	10/16/15 20:11	10/20/15 17:06	121-14-2	
2,6-Dinitrotoluene	ND	ug/L	10.0	1	10/16/15 20:11	10/20/15 17:06	606-20-2	
Di-n-octylphthalate	ND	ug/L	10.0	1	10/16/15 20:11	10/20/15 17:06	117-84-0	
bis(2-Ethylhexyl)phthalate	ND	ug/L	6.0	1	10/16/15 20:11	10/20/15 17:06	117-81-7	
Fluoranthene	ND	ug/L	10.0	1	10/16/15 20:11	10/20/15 17:06	206-44-0	
Fluorene	ND	ug/L	10.0	1	10/16/15 20:11	10/20/15 17:06	86-73-7	
Hexachloro-1,3-butadiene	ND	ug/L	10.0	1	10/16/15 20:11	10/20/15 17:06	87-68-3	
Hexachlorobenzene	ND	ug/L	10.0	1	10/16/15 20:11	10/20/15 17:06	118-74-1	
Hexachlorocyclopentadiene	ND	ug/L	10.0	1	10/16/15 20:11	10/20/15 17:06	77-47-4	
Hexachloroethane	ND	ug/L	10.0	1	10/16/15 20:11	10/20/15 17:06	67-72-1	
Indeno(1,2,3-cd)pyrene	ND	ug/L	10.0	1	10/16/15 20:11	10/20/15 17:06	193-39-5	
Isophorone	ND	ug/L	10.0	1	10/16/15 20:11	10/20/15 17:06	78-59-1	
1-Methylnaphthalene	ND	ug/L	10.0	1	10/16/15 20:11	10/20/15 17:06	90-12-0	
2-Methylnaphthalene	ND	ug/L	10.0	1	10/16/15 20:11	10/20/15 17:06	91-57-6	
2-Methylphenol(o-Cresol)	ND	ug/L	10.0	1	10/16/15 20:11	10/20/15 17:06	95-48-7	
3&4-Methylphenol(m&p Cresol)	ND	ug/L	10.0	1	10/16/15 20:11	10/20/15 17:06		
Naphthalene	ND	ug/L	10.0	1	10/16/15 20:11	10/20/15 17:06	91-20-3	
2-Nitroaniline	ND	ug/L	50.0	1	10/16/15 20:11	10/20/15 17:06	88-74-4	
3-Nitroaniline	ND	ug/L	50.0	1	10/16/15 20:11	10/20/15 17:06	99-09-2	
4-Nitroaniline	ND	ug/L	20.0	1	10/16/15 20:11	10/20/15 17:06	100-01-6	
Nitrobenzene	ND	ug/L	10.0	1	10/16/15 20:11	10/20/15 17:06	98-95-3	
2-Nitrophenol	ND	ug/L	10.0	1	10/16/15 20:11	10/20/15 17:06	88-75-5	
4-Nitrophenol	ND	ug/L	50.0	1	10/16/15 20:11	10/20/15 17:06	100-02-7	
N-Nitrosodimethylamine	ND	ug/L	10.0	1	10/16/15 20:11	10/20/15 17:06	62-75-9	
N-Nitroso-di-n-propylamine	ND	ug/L	10.0	1	10/16/15 20:11	10/20/15 17:06	621-64-7	
N-Nitrosodiphenylamine	ND	ug/L	10.0	1	10/16/15 20:11	10/20/15 17:06	86-30-6	
Pentachlorophenol	ND	ug/L	25.0	1	10/16/15 20:11	10/20/15 17:06	87-86-5	
Phenanthrene	ND	ug/L	10.0	1	10/16/15 20:11	10/20/15 17:06	85-01-8	
Phenol	ND	ug/L	10.0	1	10/16/15 20:11	10/20/15 17:06	108-95-2	
Pyrene	ND	ug/L	10.0	1	10/16/15 20:11	10/20/15 17:06	129-00-0	
1,2,4-Trichlorobenzene	ND	ug/L	10.0	1	10/16/15 20:11	10/20/15 17:06	120-82-1	
2,4,5-Trichlorophenol	ND	ug/L	10.0	1	10/16/15 20:11	10/20/15 17:06	95-95-4	
2,4,6-Trichlorophenol	ND	ug/L	10.0	1	10/16/15 20:11	10/20/15 17:06	88-06-2	
Surrogates								
Nitrobenzene-d5 (S)	68	%	21-110	1	10/16/15 20:11	10/20/15 17:06	4165-60-0	
2-Fluorobiphenyl (S)	69	%	27-110	1	10/16/15 20:11	10/20/15 17:06	321-60-8	
Terphenyl-d14 (S)	86	%	31-107	1	10/16/15 20:11	10/20/15 17:06	1718-51-0	
Phenol-d6 (S)	19	%	10-110	1	10/16/15 20:11	10/20/15 17:06	13127-88-3	
2-Fluorophenol (S)	29	%	12-110	1	10/16/15 20:11	10/20/15 17:06	367-12-4	
2,4,6-Tribromophenol (S)	67	%	27-110	1	10/16/15 20:11	10/20/15 17:06	118-79-6	
8260 MSV	Analytical Method: EPA 8260							
Acetone	ND	ug/L	10.0	1		10/23/15 07:20	67-64-1	
Benzene	ND	ug/L	0.10	1		10/23/15 07:20	71-43-2	
2-Butanone (MEK)	ND	ug/L	5.0	1		10/23/15 07:20	78-93-3	
Carbon tetrachloride	ND	ug/L	0.50	1		10/23/15 07:20	56-23-5	

This report shall not be reproduced, except in full,
without the written consent of Pace Analytical Services, Inc..

Pace Analytical Services, Inc.
9800 Kincey Ave. Suite 100
Huntersville, NC 28078
(704)875-9092

ANALYTICAL RESULTS

Project: TREX PROPERTY
Pace Project No.: 92272062

Sample: AREA #3 **Lab ID: 92272062003** Collected: 10/15/15 12:00 Received: 10/15/15 14:45 Matrix: Water

Parameters	Results	Units	Report Limit	DF	Prepared	Analyzed	CAS No.	Qual
8260 MSV	Analytical Method: EPA 8260							
Chlorobenzene	ND	ug/L	0.50	1		10/23/15 07:20	108-90-7	
Chloroform	**6.9**	ug/L	0.50	1		10/23/15 07:20	67-66-3	
1,4-Dichlorobenzene	ND	ug/L	0.50	1		10/23/15 07:20	106-46-7	
1,2-Dichloroethane	ND	ug/L	0.50	1		10/23/15 07:20	107-06-2	
1,1-Dichloroethene	ND	ug/L	0.50	1		10/23/15 07:20	75-35-4	
cis-1,2-Dichloroethene	ND	ug/L	0.50	1		10/23/15 07:20	156-59-2	
Ethyl acetate	ND	ug/L	0.50	1		10/23/15 07:20	141-78-6	
Isobutyl Alcohol	ND	ug/L	10.0	1		10/23/15 07:20	78-83-1	
Methylene Chloride	ND	ug/L	2.5	1		10/23/15 07:20	75-09-2	
4-Methyl-2-pentanone (MIBK)	ND	ug/L	5.0	1		10/23/15 07:20	108-10-1	
Pentachloroethane	ND	ug/L	2.5	1		10/23/15 07:20	76-01-7	
Tetrachloroethene	ND	ug/L	0.50	1		10/23/15 07:20	127-18-4	
Toluene	ND	ug/L	0.50	1		10/23/15 07:20	108-88-3	
1,1,1-Trichloroethane	ND	ug/L	0.50	1		10/23/15 07:20	71-55-6	
Trichloroethene	ND	ug/L	0.50	1		10/23/15 07:20	79-01-6	
Trichlorofluoromethane	ND	ug/L	0.50	1		10/23/15 07:20	75-69-4	
Vinyl chloride	ND	ug/L	0.50	1		10/23/15 07:20	75-01-4	
Xylene (Total)	ND	ug/L	0.50	1		10/23/15 07:20	1330-20-7	
Cyclohexanone	ND	ug/L	250	1		10/29/15 00:21	108-94-1	L3
Surrogates								
4-Bromofluorobenzene (S)	94	%	70-114	1		10/23/15 07:20	460-00-4	
1,2-Dichloroethane-d4 (S)	110	%	86-125	1		10/23/15 07:20	17060-07-0	
Toluene-d8 (S)	100	%	87-113	1		10/23/15 07:20	2037-26-5	
4-Bromofluorobenzene (S)	105	%	70-130	1		10/29/15 00:21	460-00-4	
1,2-Dichloroethane-d4 (S)	103	%	70-130	1		10/29/15 00:21	17060-07-0	
Toluene-d8 (S)	105	%	70-130	1		10/29/15 00:21	2037-26-5	
1010 Flashpoint,Closed Cup	Analytical Method: EPA 1010							
Flashpoint	**>200**	deg F	70.0	1		10/21/15 12:10		
9040 pH	Analytical Method: EPA 9040							
pH	**8.5**	Std. Units	0.10	1		10/18/15 17:51		H1,H6
4500CNE Cyanide, Total	Analytical Method: SM 4500-CN-E							
Cyanide	ND	mg/L	0.0080	1		10/21/15 15:52	57-12-5	

This report shall not be reproduced, except in full,
without the written consent of Pace Analytical Services, Inc..

Pace Analytical Services, Inc.
9800 Kincey Ave. Suite 100
Huntersville, NC 28078
(704)875-9092

ANALYTICAL RESULTS

Project: TREX PROPERTY
Pace Project No.: 92272062

Sample: AREA #6 WEST **Lab ID: 92272062004** Collected: 10/14/15 13:45 Received: 10/15/15 14:45 Matrix: Water

Parameters	Results	Units	Report Limit	DF	Prepared	Analyzed	CAS No.	Qual
8015 GCS THC-Diesel	Analytical Method: EPA 8015 Modified Preparation Method: EPA 3510							
Diesel Range Organics(C10-C28)	ND	mg/L	0.50	1	10/19/15 10:30	10/19/15 22:26		
Surrogates								
n-Pentacosane (S)	85	%	48-110	1	10/19/15 10:30	10/19/15 22:26	629-99-2	
8015 GCS THC-Oil for SP	Analytical Method: EPA 8015 Modified Preparation Method: EPA 3510							
Oil Range Organics (C28-C40)	ND	mg/L	2.0	1	10/19/15 10:30	10/19/15 22:26		
Surrogates								
n-Pentacosane (S)	88	%	48-110	1	10/19/15 10:30	10/19/15 22:26	629-99-2	
8081 Organochlorine Pesticides	Analytical Method: EPA 8081 Preparation Method: EPA 3510							
Aldrin	ND	ug/L	0.050	1	10/19/15 15:00	10/20/15 20:07	309-00-2	
alpha-BHC	ND	ug/L	0.050	1	10/19/15 15:00	10/20/15 20:07	319-84-6	
beta-BHC	ND	ug/L	0.050	1	10/19/15 15:00	10/20/15 20:07	319-85-7	
delta-BHC	ND	ug/L	0.050	1	10/19/15 15:00	10/20/15 20:07	319-86-8	
gamma-BHC (Lindane)	ND	ug/L	0.050	1	10/19/15 15:00	10/20/15 20:07	58-89-9	
Chlordane (Technical)	ND	ug/L	0.20	1	10/19/15 15:00	10/20/15 20:07	57-74-9	
4,4'-DDD	ND	ug/L	0.050	1	10/19/15 15:00	10/20/15 20:07	72-54-8	
4,4'-DDE	ND	ug/L	0.050	1	10/19/15 15:00	10/20/15 20:07	72-55-9	
4,4'-DDT	ND	ug/L	0.050	1	10/19/15 15:00	10/20/15 20:07	50-29-3	
Dieldrin	ND	ug/L	0.050	1	10/19/15 15:00	10/20/15 20:07	60-57-1	
Endosulfan I	ND	ug/L	0.050	1	10/19/15 15:00	10/20/15 20:07	959-98-8	
Endosulfan II	ND	ug/L	0.050	1	10/19/15 15:00	10/20/15 20:07	33213-65-9	
Endosulfan sulfate	ND	ug/L	0.050	1	10/19/15 15:00	10/20/15 20:07	1031-07-8	
Endrin	ND	ug/L	0.050	1	10/19/15 15:00	10/20/15 20:07	72-20-8	
Endrin aldehyde	**0.23**	ug/L	0.050	1	10/19/15 15:00	10/20/15 20:07	7421-93-4	D6
Endrin ketone	ND	ug/L	0.050	1	10/19/15 15:00	10/20/15 20:07	53494-70-5	
Heptachlor	ND	ug/L	0.050	1	10/19/15 15:00	10/20/15 20:07	76-44-8	
Heptachlor epoxide	**0.13**	ug/L	0.050	1	10/19/15 15:00	10/20/15 20:07	1024-57-3	
Hexachlorobenzene	ND	ug/L	0.050	1	10/19/15 15:00	10/20/15 20:07	118-74-1	
Methoxychlor	ND	ug/L	0.15	1	10/19/15 15:00	10/20/15 20:07	72-43-5	
Mirex	ND	ug/L	0.15	1	10/19/15 15:00	10/20/15 20:07	2385-85-5	
Toxaphene	ND	ug/L	0.20	1	10/19/15 15:00	10/20/15 20:07	8001-35-2	
Surrogates								
Tetrachloro-m-xylene (S)	62	%	20-130	1	10/19/15 15:00	10/20/15 20:07	877-09-8	
Decachlorobiphenyl (S)	28	%	20-130	1	10/19/15 15:00	10/20/15 20:07	2051-24-3	
8151 Chlorinated Herbicides	Analytical Method: EPA 8151 Preparation Method: EPA 8151							
2,4-D	ND	ug/L	0.22	1	10/21/15 15:05	10/22/15 02:42	94-75-7	
Surrogates								
2,4-DCAA (S)	96	%	36-130	1	10/21/15 15:05	10/22/15 02:42	19719-28-9	
Gasoline Range Organics	Analytical Method: EPA 5030/8015 Mod.							
Gas Range Organics (C6-C10)	ND	mg/L	0.080	1		10/16/15 13:28		
Surrogates								
4-Bromofluorobenzene (S)	104	%	70-145	1		10/16/15 13:28	460-00-4	

This report shall not be reproduced, except in full,
without the written consent of Pace Analytical Services, Inc..

Pace Analytical Services, Inc.
9800 Kincey Ave. Suite 100
Huntersville, NC 28078
(704)875-9092

ANALYTICAL RESULTS

Project: TREX PROPERTY
Pace Project No.: 92272062

Sample: AREA #6 WEST **Lab ID: 92272062004** Collected: 10/14/15 13:45 Received: 10/15/15 14:45 Matrix: Water

Parameters	Results	Units	Report Limit	DF	Prepared	Analyzed	CAS No.	Qual
6010 MET ICP	Analytical Method: EPA 6010 Preparation Method: EPA 3010							
Arsenic	ND	ug/L	10.0	1	10/16/15 19:00	10/19/15 20:21	7440-38-2	
Barium	**10.4**	ug/L	5.0	1	10/16/15 19:00	10/19/15 20:21	7440-39-3	
Cadmium	ND	ug/L	1.0	1	10/16/15 19:00	10/19/15 20:21	7440-43-9	
Chromium	ND	ug/L	5.0	1	10/16/15 19:00	10/19/15 20:21	7440-47-3	
Lead	ND	ug/L	5.0	1	10/16/15 19:00	10/19/15 20:21	7439-92-1	
Selenium	ND	ug/L	10.0	1	10/16/15 19:00	10/19/15 20:21	7782-49-2	
Silver	ND	ug/L	5.0	1	10/16/15 19:00	10/19/15 20:21	7440-22-4	
7470 Mercury	Analytical Method: EPA 7470 Preparation Method: EPA 7470							
Mercury	ND	ug/L	0.20	1	10/16/15 16:20	10/20/15 12:11	7439-97-6	
8270 MSSV HVI Semivol Organic	Analytical Method: EPA 8270 Preparation Method: EPA 3510							
Acenaphthene	ND	ug/L	10.0	1	10/16/15 20:11	10/20/15 17:30	83-32-9	
Acenaphthylene	ND	ug/L	10.0	1	10/16/15 20:11	10/20/15 17:30	208-96-8	
Aniline	ND	ug/L	10.0	1	10/16/15 20:11	10/20/15 17:30	62-53-3	
Anthracene	ND	ug/L	10.0	1	10/16/15 20:11	10/20/15 17:30	120-12-7	
Benzo(a)anthracene	ND	ug/L	10.0	1	10/16/15 20:11	10/20/15 17:30	56-55-3	
Benzo(a)pyrene	ND	ug/L	10.0	1	10/16/15 20:11	10/20/15 17:30	50-32-8	
Benzo(b)fluoranthene	ND	ug/L	10.0	1	10/16/15 20:11	10/20/15 17:30	205-99-2	
Benzo(g,h,i)perylene	ND	ug/L	10.0	1	10/16/15 20:11	10/20/15 17:30	191-24-2	
Benzo(k)fluoranthene	ND	ug/L	10.0	1	10/16/15 20:11	10/20/15 17:30	207-08-9	
Benzoic Acid	ND	ug/L	50.0	1	10/16/15 20:11	10/20/15 17:30	65-85-0	
Benzyl alcohol	ND	ug/L	20.0	1	10/16/15 20:11	10/20/15 17:30	100-51-6	
4-Bromophenylphenyl ether	ND	ug/L	10.0	1	10/16/15 20:11	10/20/15 17:30	101-55-3	
Butylbenzylphthalate	ND	ug/L	10.0	1	10/16/15 20:11	10/20/15 17:30	85-68-7	
4-Chloro-3-methylphenol	ND	ug/L	20.0	1	10/16/15 20:11	10/20/15 17:30	59-50-7	
4-Chloroaniline	ND	ug/L	20.0	1	10/16/15 20:11	10/20/15 17:30	106-47-8	
bis(2-Chloroethoxy)methane	ND	ug/L	10.0	1	10/16/15 20:11	10/20/15 17:30	111-91-1	
bis(2-Chloroethyl) ether	ND	ug/L	10.0	1	10/16/15 20:11	10/20/15 17:30	111-44-4	
bis(2-Chloroisopropyl) ether	ND	ug/L	10.0	1	10/16/15 20:11	10/20/15 17:30	108-60-1	
2-Chloronaphthalene	ND	ug/L	10.0	1	10/16/15 20:11	10/20/15 17:30	91-58-7	
2-Chlorophenol	ND	ug/L	10.0	1	10/16/15 20:11	10/20/15 17:30	95-57-8	
4-Chlorophenylphenyl ether	ND	ug/L	10.0	1	10/16/15 20:11	10/20/15 17:30	7005-72-3	
Chrysene	ND	ug/L	10.0	1	10/16/15 20:11	10/20/15 17:30	218-01-9	
Dibenz(a,h)anthracene	ND	ug/L	10.0	1	10/16/15 20:11	10/20/15 17:30	53-70-3	
Dibenzofuran	ND	ug/L	10.0	1	10/16/15 20:11	10/20/15 17:30	132-64-9	
1,2-Dichlorobenzene	ND	ug/L	10.0	1	10/16/15 20:11	10/20/15 17:30	95-50-1	
1,3-Dichlorobenzene	ND	ug/L	10.0	1	10/16/15 20:11	10/20/15 17:30	541-73-1	
1,4-Dichlorobenzene	ND	ug/L	10.0	1	10/16/15 20:11	10/20/15 17:30	106-46-7	
3,3'-Dichlorobenzidine	ND	ug/L	20.0	1	10/16/15 20:11	10/20/15 17:30	91-94-1	
2,4-Dichlorophenol	ND	ug/L	10.0	1	10/16/15 20:11	10/20/15 17:30	120-83-2	
Diethylphthalate	ND	ug/L	10.0	1	10/16/15 20:11	10/20/15 17:30	84-66-2	
2,4-Dimethylphenol	ND	ug/L	10.0	1	10/16/15 20:11	10/20/15 17:30	105-67-9	
Dimethylphthalate	ND	ug/L	10.0	1	10/16/15 20:11	10/20/15 17:30	131-11-3	
Di-n-butylphthalate	ND	ug/L	10.0	1	10/16/15 20:11	10/20/15 17:30	84-74-2	
4,6-Dinitro-2-methylphenol	ND	ug/L	20.0	1	10/16/15 20:11	10/20/15 17:30	534-52-1	

This report shall not be reproduced, except in full,
without the written consent of Pace Analytical Services, Inc..

Pace Analytical Services, Inc.
9800 Kincey Ave. Suite 100
Huntersville, NC 28078
(704)875-9092

ANALYTICAL RESULTS

Project: TREX PROPERTY
Pace Project No.: 92272062

Sample: AREA #6 WEST **Lab ID: 92272062004** Collected: 10/14/15 13:45 Received: 10/15/15 14:45 Matrix: Water

Parameters	Results	Units	Report Limit	DF	Prepared	Analyzed	CAS No.	Qual
8270 MSSV HVI Semivol Organic	Analytical Method: EPA 8270 Preparation Method: EPA 3510							
2,4-Dinitrophenol	ND	ug/L	50.0	1	10/16/15 20:11	10/20/15 17:30	51-28-5	
2,4-Dinitrotoluene	ND	ug/L	10.0	1	10/16/15 20:11	10/20/15 17:30	121-14-2	
2,6-Dinitrotoluene	ND	ug/L	10.0	1	10/16/15 20:11	10/20/15 17:30	606-20-2	
Di-n-octylphthalate	ND	ug/L	10.0	1	10/16/15 20:11	10/20/15 17:30	117-84-0	
bis(2-Ethylhexyl)phthalate	ND	ug/L	6.0	1	10/16/15 20:11	10/20/15 17:30	117-81-7	
Fluoranthene	ND	ug/L	10.0	1	10/16/15 20:11	10/20/15 17:30	206-44-0	
Fluorene	ND	ug/L	10.0	1	10/16/15 20:11	10/20/15 17:30	86-73-7	
Hexachloro-1,3-butadiene	ND	ug/L	10.0	1	10/16/15 20:11	10/20/15 17:30	87-68-3	
Hexachlorobenzene	ND	ug/L	10.0	1	10/16/15 20:11	10/20/15 17:30	118-74-1	
Hexachlorocyclopentadiene	ND	ug/L	10.0	1	10/16/15 20:11	10/20/15 17:30	77-47-4	
Hexachloroethane	ND	ug/L	10.0	1	10/16/15 20:11	10/20/15 17:30	67-72-1	
Indeno(1,2,3-cd)pyrene	ND	ug/L	10.0	1	10/16/15 20:11	10/20/15 17:30	193-39-5	
Isophorone	ND	ug/L	10.0	1	10/16/15 20:11	10/20/15 17:30	78-59-1	
1-Methylnaphthalene	ND	ug/L	10.0	1	10/16/15 20:11	10/20/15 17:30	90-12-0	
2-Methylnaphthalene	ND	ug/L	10.0	1	10/16/15 20:11	10/20/15 17:30	91-57-6	
2-Methylphenol(o-Cresol)	ND	ug/L	10.0	1	10/16/15 20:11	10/20/15 17:30	95-48-7	
3&4-Methylphenol(m&p Cresol)	ND	ug/L	10.0	1	10/16/15 20:11	10/20/15 17:30		
Naphthalene	ND	ug/L	10.0	1	10/16/15 20:11	10/20/15 17:30	91-20-3	
2-Nitroaniline	ND	ug/L	50.0	1	10/16/15 20:11	10/20/15 17:30	88-74-4	
3-Nitroaniline	ND	ug/L	50.0	1	10/16/15 20:11	10/20/15 17:30	99-09-2	
4-Nitroaniline	ND	ug/L	20.0	1	10/16/15 20:11	10/20/15 17:30	100-01-6	
Nitrobenzene	ND	ug/L	10.0	1	10/16/15 20:11	10/20/15 17:30	98-95-3	
2-Nitrophenol	ND	ug/L	10.0	1	10/16/15 20:11	10/20/15 17:30	88-75-5	
4-Nitrophenol	ND	ug/L	50.0	1	10/16/15 20:11	10/20/15 17:30	100-02-7	
N-Nitrosodimethylamine	ND	ug/L	10.0	1	10/16/15 20:11	10/20/15 17:30	62-75-9	
N-Nitroso-di-n-propylamine	ND	ug/L	10.0	1	10/16/15 20:11	10/20/15 17:30	621-64-7	
N-Nitrosodiphenylamine	ND	ug/L	10.0	1	10/16/15 20:11	10/20/15 17:30	86-30-6	
Pentachlorophenol	ND	ug/L	25.0	1	10/16/15 20:11	10/20/15 17:30	87-86-5	
Phenanthrene	ND	ug/L	10.0	1	10/16/15 20:11	10/20/15 17:30	85-01-8	
Phenol	ND	ug/L	10.0	1	10/16/15 20:11	10/20/15 17:30	108-95-2	
Pyrene	ND	ug/L	10.0	1	10/16/15 20:11	10/20/15 17:30	129-00-0	
1,2,4-Trichlorobenzene	ND	ug/L	10.0	1	10/16/15 20:11	10/20/15 17:30	120-82-1	
2,4,5-Trichlorophenol	ND	ug/L	10.0	1	10/16/15 20:11	10/20/15 17:30	95-95-4	
2,4,6-Trichlorophenol	ND	ug/L	10.0	1	10/16/15 20:11	10/20/15 17:30	88-06-2	
Surrogates								
Nitrobenzene-d5 (S)	61	%	21-110	1	10/16/15 20:11	10/20/15 17:30	4165-60-0	
2-Fluorobiphenyl (S)	64	%	27-110	1	10/16/15 20:11	10/20/15 17:30	321-60-8	
Terphenyl-d14 (S)	80	%	31-107	1	10/16/15 20:11	10/20/15 17:30	1718-51-0	
Phenol-d6 (S)	22	%	10-110	1	10/16/15 20:11	10/20/15 17:30	13127-88-3	
2-Fluorophenol (S)	32	%	12-110	1	10/16/15 20:11	10/20/15 17:30	367-12-4	
2,4,6-Tribromophenol (S)	67	%	27-110	1	10/16/15 20:11	10/20/15 17:30	118-79-6	
8260 MSV	Analytical Method: EPA 8260							
Acetone	ND	ug/L	10.0	1		10/23/15 07:58	67-64-1	
Benzene	ND	ug/L	0.10	1		10/23/15 07:58	71-43-2	
2-Butanone (MEK)	ND	ug/L	5.0	1		10/23/15 07:58	78-93-3	
Carbon tetrachloride	ND	ug/L	0.50	1		10/23/15 07:58	56-23-5	

This report shall not be reproduced, except in full,
without the written consent of Pace Analytical Services, Inc..

Pace Analytical Services, Inc.
9800 Kincey Ave. Suite 100
Huntersville, NC 28078
(704)875-9092

ANALYTICAL RESULTS

Project: TREX PROPERTY
Pace Project No.: 92272062

Sample: AREA #6 WEST **Lab ID: 92272062004** Collected: 10/14/15 13:45 Received: 10/15/15 14:45 Matrix: Water

Parameters	Results	Units	Report Limit	DF	Prepared	Analyzed	CAS No.	Qual
8260 MSV	Analytical Method: EPA 8260							
Chlorobenzene	ND	ug/L	0.50	1		10/23/15 07:58	108-90-7	
Chloroform	**7.8**	ug/L	0.50	1		10/23/15 07:58	67-66-3	
1,4-Dichlorobenzene	ND	ug/L	0.50	1		10/23/15 07:58	106-46-7	
1,2-Dichloroethane	ND	ug/L	0.50	1		10/23/15 07:58	107-06-2	
1,1-Dichloroethene	ND	ug/L	0.50	1		10/23/15 07:58	75-35-4	
cis-1,2-Dichloroethene	ND	ug/L	0.50	1		10/23/15 07:58	156-59-2	
Ethyl acetate	ND	ug/L	0.50	1		10/23/15 07:58	141-78-6	
Isobutyl Alcohol	ND	ug/L	10.0	1		10/23/15 07:58	78-83-1	
Methylene Chloride	ND	ug/L	2.5	1		10/23/15 07:58	75-09-2	
4-Methyl-2-pentanone (MIBK)	ND	ug/L	5.0	1		10/23/15 07:58	108-10-1	
Pentachloroethane	ND	ug/L	2.5	1		10/23/15 07:58	76-01-7	
Tetrachloroethene	ND	ug/L	0.50	1		10/23/15 07:58	127-18-4	
Toluene	ND	ug/L	0.50	1		10/23/15 07:58	108-88-3	
1,1,1-Trichloroethane	ND	ug/L	0.50	1		10/23/15 07:58	71-55-6	
Trichloroethene	ND	ug/L	0.50	1		10/23/15 07:58	79-01-6	
Trichlorofluoromethane	ND	ug/L	0.50	1		10/23/15 07:58	75-69-4	
Vinyl chloride	ND	ug/L	0.50	1		10/23/15 07:58	75-01-4	
Xylene (Total)	ND	ug/L	0.50	1		10/23/15 07:58	1330-20-7	
Cyclohexanone	ND	ug/L	250	1		10/28/15 19:32	108-94-1	L3
Surrogates								
4-Bromofluorobenzene (S)	98	%	70-114	1		10/23/15 07:58	460-00-4	
1,2-Dichloroethane-d4 (S)	112	%	86-125	1		10/23/15 07:58	17060-07-0	
Toluene-d8 (S)	101	%	87-113	1		10/23/15 07:58	2037-26-5	
4-Bromofluorobenzene (S)	104	%	70-130	1		10/28/15 19:32	460-00-4	
1,2-Dichloroethane-d4 (S)	102	%	70-130	1		10/28/15 19:32	17060-07-0	
Toluene-d8 (S)	104	%	70-130	1		10/28/15 19:32	2037-26-5	
1010 Flashpoint,Closed Cup	Analytical Method: EPA 1010							
Flashpoint	**>200**	deg F	70.0	1		10/21/15 12:10		
9040 pH	Analytical Method: EPA 9040							
pH	**8.4**	Std. Units	0.10	1		10/18/15 15:05		H6
4500CNE Cyanide, Total	Analytical Method: SM 4500-CN-E							
Cyanide	ND	mg/L	0.0080	1		10/21/15 15:53	57-12-5	

This report shall not be reproduced, except in full,
without the written consent of Pace Analytical Services, Inc..

Pace Analytical Services, Inc.
9800 Kincey Ave. Suite 100
Huntersville, NC 28078
(704)875-9092

ANALYTICAL RESULTS

Project: TREX PROPERTY
Pace Project No.: 92272062

Sample: AREA #6 EAST **Lab ID: 92272062005** Collected: 10/14/15 12:00 Received: 10/15/15 14:45 Matrix: Water

Parameters	Results	Units	Report Limit	DF	Prepared	Analyzed	CAS No.	Qual
8015 GCS THC-Diesel	Analytical Method: EPA 8015 Modified Preparation Method: EPA 3510							
Diesel Range Organics(C10-C28)	ND	mg/L	0.50	1	10/19/15 10:30	10/19/15 22:26		
Surrogates								
n-Pentacosane (S)	77	%	48-110	1	10/19/15 10:30	10/19/15 22:26	629-99-2	
8015 GCS THC-Oil for SP	Analytical Method: EPA 8015 Modified Preparation Method: EPA 3510							
Oil Range Organics (C28-C40)	ND	mg/L	2.0	1	10/19/15 10:30	10/19/15 22:26		
Surrogates								
n-Pentacosane (S)	78	%	48-110	1	10/19/15 10:30	10/19/15 22:26	629-99-2	
8081 Organochlorine Pesticides	Analytical Method: EPA 8081 Preparation Method: EPA 3510							
Aldrin	ND	ug/L	0.050	1	10/19/15 15:00	10/20/15 20:42	309-00-2	
alpha-BHC	ND	ug/L	0.050	1	10/19/15 15:00	10/20/15 20:42	319-84-6	
beta-BHC	ND	ug/L	0.050	1	10/19/15 15:00	10/20/15 20:42	319-85-7	
delta-BHC	ND	ug/L	0.050	1	10/19/15 15:00	10/20/15 20:42	319-86-8	
gamma-BHC (Lindane)	ND	ug/L	0.050	1	10/19/15 15:00	10/20/15 20:42	58-89-9	
Chlordane (Technical)	ND	ug/L	0.20	1	10/19/15 15:00	10/20/15 20:42	57-74-9	
4,4'-DDD	ND	ug/L	0.050	1	10/19/15 15:00	10/20/15 20:42	72-54-8	
4,4'-DDE	ND	ug/L	0.050	1	10/19/15 15:00	10/20/15 20:42	72-55-9	
4,4'-DDT	ND	ug/L	0.050	1	10/19/15 15:00	10/20/15 20:42	50-29-3	
Dieldrin	ND	ug/L	0.050	1	10/19/15 15:00	10/20/15 20:42	60-57-1	
Endosulfan I	ND	ug/L	0.050	1	10/19/15 15:00	10/20/15 20:42	959-98-8	
Endosulfan II	ND	ug/L	0.050	1	10/19/15 15:00	10/20/15 20:42	33213-65-9	
Endosulfan sulfate	ND	ug/L	0.050	1	10/19/15 15:00	10/20/15 20:42	1031-07-8	
Endrin	ND	ug/L	0.050	1	10/19/15 15:00	10/20/15 20:42	72-20-8	
Endrin aldehyde	ND	ug/L	0.050	1	10/19/15 15:00	10/20/15 20:42	7421-93-4	
Endrin ketone	ND	ug/L	0.050	1	10/19/15 15:00	10/20/15 20:42	53494-70-5	
Heptachlor	ND	ug/L	0.050	1	10/19/15 15:00	10/20/15 20:42	76-44-8	
Heptachlor epoxide	**0.081**	ug/L	0.050	1	10/19/15 15:00	10/20/15 20:42	1024-57-3	
Hexachlorobenzene	ND	ug/L	0.050	1	10/19/15 15:00	10/20/15 20:42	118-74-1	
Methoxychlor	ND	ug/L	0.15	1	10/19/15 15:00	10/20/15 20:42	72-43-5	
Mirex	ND	ug/L	0.15	1	10/19/15 15:00	10/20/15 20:42	2385-85-5	
Toxaphene	ND	ug/L	0.20	1	10/19/15 15:00	10/20/15 20:42	8001-35-2	
Surrogates								
Tetrachloro-m-xylene (S)	31	%	20-130	1	10/19/15 15:00	10/20/15 20:42	877-09-8	
Decachlorobiphenyl (S)	30	%	20-130	1	10/19/15 15:00	10/20/15 20:42	2051-24-3	
8151 Chlorinated Herbicides	Analytical Method: EPA 8151 Preparation Method: EPA 8151							
2,4-D	ND	ug/L	0.22	1	10/21/15 15:05	10/22/15 03:12	94-75-7	
Surrogates								
2,4-DCAA (S)	110	%	36-130	1	10/21/15 15:05	10/22/15 03:12	19719-28-9	
Gasoline Range Organics	Analytical Method: EPA 5030/8015 Mod.							
Gas Range Organics (C6-C10)	ND	mg/L	0.080	1		10/16/15 13:58		
Surrogates								
4-Bromofluorobenzene (S)	98	%	70-145	1		10/16/15 13:58	460-00-4	

This report shall not be reproduced, except in full,
without the written consent of Pace Analytical Services, Inc..

Pace Analytical Services, Inc.
9800 Kincey Ave. Suite 100
Huntersville, NC 28078
(704)875-9092

ANALYTICAL RESULTS

Project: TREX PROPERTY
Pace Project No.: 92272062

Sample: AREA #6 EAST **Lab ID: 92272062005** Collected: 10/14/15 12:00 Received: 10/15/15 14:45 Matrix: Water

Parameters	Results	Units	Report Limit	DF	Prepared	Analyzed	CAS No.	Qual
6010 MET ICP	Analytical Method: EPA 6010 Preparation Method: EPA 3010							
Arsenic	ND	ug/L	10.0	1	10/16/15 19:00	10/19/15 20:36	7440-38-2	
Barium	**13.8**	ug/L	5.0	1	10/16/15 19:00	10/19/15 20:36	7440-39-3	
Cadmium	ND	ug/L	1.0	1	10/16/15 19:00	10/19/15 20:36	7440-43-9	
Chromium	ND	ug/L	5.0	1	10/16/15 19:00	10/19/15 20:36	7440-47-3	
Lead	ND	ug/L	5.0	1	10/16/15 19:00	10/19/15 20:36	7439-92-1	
Selenium	ND	ug/L	10.0	1	10/16/15 19:00	10/19/15 20:36	7782-49-2	
Silver	ND	ug/L	5.0	1	10/16/15 19:00	10/19/15 20:36	7440-22-4	
7470 Mercury	Analytical Method: EPA 7470 Preparation Method: EPA 7470							
Mercury	ND	ug/L	0.20	1	10/16/15 16:20	10/20/15 12:14	7439-97-6	
8270 MSSV HVI Semivol Organic	Analytical Method: EPA 8270 Preparation Method: EPA 3510							
Acenaphthene	ND	ug/L	10.0	1	10/16/15 20:11	10/20/15 17:54	83-32-9	
Acenaphthylene	ND	ug/L	10.0	1	10/16/15 20:11	10/20/15 17:54	208-96-8	
Aniline	ND	ug/L	10.0	1	10/16/15 20:11	10/20/15 17:54	62-53-3	
Anthracene	ND	ug/L	10.0	1	10/16/15 20:11	10/20/15 17:54	120-12-7	
Benzo(a)anthracene	ND	ug/L	10.0	1	10/16/15 20:11	10/20/15 17:54	56-55-3	
Benzo(a)pyrene	ND	ug/L	10.0	1	10/16/15 20:11	10/20/15 17:54	50-32-8	
Benzo(b)fluoranthene	ND	ug/L	10.0	1	10/16/15 20:11	10/20/15 17:54	205-99-2	
Benzo(g,h,i)perylene	ND	ug/L	10.0	1	10/16/15 20:11	10/20/15 17:54	191-24-2	
Benzo(k)fluoranthene	ND	ug/L	10.0	1	10/16/15 20:11	10/20/15 17:54	207-08-9	
Benzoic Acid	ND	ug/L	50.0	1	10/16/15 20:11	10/20/15 17:54	65-85-0	
Benzyl alcohol	ND	ug/L	20.0	1	10/16/15 20:11	10/20/15 17:54	100-51-6	
4-Bromophenylphenyl ether	ND	ug/L	10.0	1	10/16/15 20:11	10/20/15 17:54	101-55-3	
Butylbenzylphthalate	ND	ug/L	10.0	1	10/16/15 20:11	10/20/15 17:54	85-68-7	
4-Chloro-3-methylphenol	ND	ug/L	20.0	1	10/16/15 20:11	10/20/15 17:54	59-50-7	
4-Chloroaniline	ND	ug/L	20.0	1	10/16/15 20:11	10/20/15 17:54	106-47-8	
bis(2-Chloroethoxy)methane	ND	ug/L	10.0	1	10/16/15 20:11	10/20/15 17:54	111-91-1	
bis(2-Chloroethyl) ether	ND	ug/L	10.0	1	10/16/15 20:11	10/20/15 17:54	111-44-4	
bis(2-Chloroisopropyl) ether	ND	ug/L	10.0	1	10/16/15 20:11	10/20/15 17:54	108-60-1	
2-Chloronaphthalene	ND	ug/L	10.0	1	10/16/15 20:11	10/20/15 17:54	91-58-7	
2-Chlorophenol	ND	ug/L	10.0	1	10/16/15 20:11	10/20/15 17:54	95-57-8	
4-Chlorophenylphenyl ether	ND	ug/L	10.0	1	10/16/15 20:11	10/20/15 17:54	7005-72-3	
Chrysene	ND	ug/L	10.0	1	10/16/15 20:11	10/20/15 17:54	218-01-9	
Dibenz(a,h)anthracene	ND	ug/L	10.0	1	10/16/15 20:11	10/20/15 17:54	53-70-3	
Dibenzofuran	ND	ug/L	10.0	1	10/16/15 20:11	10/20/15 17:54	132-64-9	
1,2-Dichlorobenzene	ND	ug/L	10.0	1	10/16/15 20:11	10/20/15 17:54	95-50-1	
1,3-Dichlorobenzene	ND	ug/L	10.0	1	10/16/15 20:11	10/20/15 17:54	541-73-1	
1,4-Dichlorobenzene	ND	ug/L	10.0	1	10/16/15 20:11	10/20/15 17:54	106-46-7	
3,3'-Dichlorobenzidine	ND	ug/L	20.0	1	10/16/15 20:11	10/20/15 17:54	91-94-1	
2,4-Dichlorophenol	ND	ug/L	10.0	1	10/16/15 20:11	10/20/15 17:54	120-83-2	
Diethylphthalate	ND	ug/L	10.0	1	10/16/15 20:11	10/20/15 17:54	84-66-2	
2,4-Dimethylphenol	ND	ug/L	10.0	1	10/16/15 20:11	10/20/15 17:54	105-67-9	
Dimethylphthalate	ND	ug/L	10.0	1	10/16/15 20:11	10/20/15 17:54	131-11-3	
Di-n-butylphthalate	ND	ug/L	10.0	1	10/16/15 20:11	10/20/15 17:54	84-74-2	
4,6-Dinitro-2-methylphenol	ND	ug/L	20.0	1	10/16/15 20:11	10/20/15 17:54	534-52-1	

This report shall not be reproduced, except in full,
without the written consent of Pace Analytical Services, Inc..

Pace Analytical Services, Inc.
9800 Kincey Ave. Suite 100
Huntersville, NC 28078
(704)875-9092

ANALYTICAL RESULTS

Project: TREX PROPERTY
Pace Project No.: 92272062

Sample: AREA #6 EAST **Lab ID: 92272062005** Collected: 10/14/15 12:00 Received: 10/15/15 14:45 Matrix: Water

Parameters	Results	Units	Report Limit	DF	Prepared	Analyzed	CAS No.	Qual
8270 MSSV HVI Semivol Organic	Analytical Method: EPA 8270 Preparation Method: EPA 3510							
2,4-Dinitrophenol	ND	ug/L	50.0	1	10/16/15 20:11	10/20/15 17:54	51-28-5	
2,4-Dinitrotoluene	ND	ug/L	10.0	1	10/16/15 20:11	10/20/15 17:54	121-14-2	
2,6-Dinitrotoluene	ND	ug/L	10.0	1	10/16/15 20:11	10/20/15 17:54	606-20-2	
Di-n-octylphthalate	ND	ug/L	10.0	1	10/16/15 20:11	10/20/15 17:54	117-84-0	
bis(2-Ethylhexyl)phthalate	**10.7**	ug/L	6.0	1	10/16/15 20:11	10/20/15 17:54	117-81-7	
Fluoranthene	ND	ug/L	10.0	1	10/16/15 20:11	10/20/15 17:54	206-44-0	
Fluorene	ND	ug/L	10.0	1	10/16/15 20:11	10/20/15 17:54	86-73-7	
Hexachloro-1,3-butadiene	ND	ug/L	10.0	1	10/16/15 20:11	10/20/15 17:54	87-68-3	
Hexachlorobenzene	ND	ug/L	10.0	1	10/16/15 20:11	10/20/15 17:54	118-74-1	
Hexachlorocyclopentadiene	ND	ug/L	10.0	1	10/16/15 20:11	10/20/15 17:54	77-47-4	
Hexachloroethane	ND	ug/L	10.0	1	10/16/15 20:11	10/20/15 17:54	67-72-1	
Indeno(1,2,3-cd)pyrene	ND	ug/L	10.0	1	10/16/15 20:11	10/20/15 17:54	193-39-5	
Isophorone	ND	ug/L	10.0	1	10/16/15 20:11	10/20/15 17:54	78-59-1	
1-Methylnaphthalene	ND	ug/L	10.0	1	10/16/15 20:11	10/20/15 17:54	90-12-0	
2-Methylnaphthalene	ND	ug/L	10.0	1	10/16/15 20:11	10/20/15 17:54	91-57-6	
2-Methylphenol(o-Cresol)	ND	ug/L	10.0	1	10/16/15 20:11	10/20/15 17:54	95-48-7	
3&4-Methylphenol(m&p Cresol)	ND	ug/L	10.0	1	10/16/15 20:11	10/20/15 17:54		
Naphthalene	ND	ug/L	10.0	1	10/16/15 20:11	10/20/15 17:54	91-20-3	
2-Nitroaniline	ND	ug/L	50.0	1	10/16/15 20:11	10/20/15 17:54	88-74-4	
3-Nitroaniline	ND	ug/L	50.0	1	10/16/15 20:11	10/20/15 17:54	99-09-2	
4-Nitroaniline	ND	ug/L	20.0	1	10/16/15 20:11	10/20/15 17:54	100-01-6	
Nitrobenzene	ND	ug/L	10.0	1	10/16/15 20:11	10/20/15 17:54	98-95-3	
2-Nitrophenol	ND	ug/L	10.0	1	10/16/15 20:11	10/20/15 17:54	88-75-5	
4-Nitrophenol	ND	ug/L	50.0	1	10/16/15 20:11	10/20/15 17:54	100-02-7	
N-Nitrosodimethylamine	ND	ug/L	10.0	1	10/16/15 20:11	10/20/15 17:54	62-75-9	
N-Nitroso-di-n-propylamine	ND	ug/L	10.0	1	10/16/15 20:11	10/20/15 17:54	621-64-7	
N-Nitrosodiphenylamine	ND	ug/L	10.0	1	10/16/15 20:11	10/20/15 17:54	86-30-6	
Pentachlorophenol	ND	ug/L	25.0	1	10/16/15 20:11	10/20/15 17:54	87-86-5	
Phenanthrene	ND	ug/L	10.0	1	10/16/15 20:11	10/20/15 17:54	85-01-8	
Phenol	ND	ug/L	10.0	1	10/16/15 20:11	10/20/15 17:54	108-95-2	
Pyrene	ND	ug/L	10.0	1	10/16/15 20:11	10/20/15 17:54	129-00-0	
1,2,4-Trichlorobenzene	ND	ug/L	10.0	1	10/16/15 20:11	10/20/15 17:54	120-82-1	
2,4,5-Trichlorophenol	ND	ug/L	10.0	1	10/16/15 20:11	10/20/15 17:54	95-95-4	
2,4,6-Trichlorophenol	ND	ug/L	10.0	1	10/16/15 20:11	10/20/15 17:54	88-06-2	
Surrogates								
Nitrobenzene-d5 (S)	51	%	21-110	1	10/16/15 20:11	10/20/15 17:54	4165-60-0	
2-Fluorobiphenyl (S)	46	%	27-110	1	10/16/15 20:11	10/20/15 17:54	321-60-8	
Terphenyl-d14 (S)	54	%	31-107	1	10/16/15 20:11	10/20/15 17:54	1718-51-0	
Phenol-d6 (S)	15	%	10-110	1	10/16/15 20:11	10/20/15 17:54	13127-88-3	
2-Fluorophenol (S)	24	%	12-110	1	10/16/15 20:11	10/20/15 17:54	367-12-4	
2,4,6-Tribromophenol (S)	60	%	27-110	1	10/16/15 20:11	10/20/15 17:54	118-79-6	
8260 MSV	Analytical Method: EPA 8260							
Acetone	ND	ug/L	10.0	1		10/23/15 08:23	67-64-1	
Benzene	ND	ug/L	0.10	1		10/23/15 08:23	71-43-2	
2-Butanone (MEK)	ND	ug/L	5.0	1		10/23/15 08:23	78-93-3	
Carbon tetrachloride	ND	ug/L	0.50	1		10/23/15 08:23	56-23-5	

This report shall not be reproduced, except in full,
without the written consent of Pace Analytical Services, Inc..

Pace Analytical Services, Inc.
9800 Kincey Ave. Suite 100
Huntersville, NC 28078
(704)875-9092

ANALYTICAL RESULTS

Project: TREX PROPERTY
Pace Project No.: 92272062

Sample: AREA #6 EAST **Lab ID: 92272062005** Collected: 10/14/15 12:00 Received: 10/15/15 14:45 Matrix: Water

Parameters	Results	Units	Report Limit	DF	Prepared	Analyzed	CAS No.	Qual
8260 MSV	Analytical Method: EPA 8260							
Chlorobenzene	ND	ug/L	0.50	1		10/23/15 08:23	108-90-7	
Chloroform	**24.6**	ug/L	0.50	1		10/23/15 08:23	67-66-3	
1,4-Dichlorobenzene	ND	ug/L	0.50	1		10/23/15 08:23	106-46-7	
1,2-Dichloroethane	ND	ug/L	0.50	1		10/23/15 08:23	107-06-2	
1,1-Dichloroethene	ND	ug/L	0.50	1		10/23/15 08:23	75-35-4	
cis-1,2-Dichloroethene	ND	ug/L	0.50	1		10/23/15 08:23	156-59-2	
Ethyl acetate	ND	ug/L	0.50	1		10/23/15 08:23	141-78-6	
Isobutyl Alcohol	ND	ug/L	10.0	1		10/23/15 08:23	78-83-1	
Methylene Chloride	ND	ug/L	2.5	1		10/23/15 08:23	75-09-2	
4-Methyl-2-pentanone (MIBK)	ND	ug/L	5.0	1		10/23/15 08:23	108-10-1	
Pentachloroethane	ND	ug/L	2.5	1		10/23/15 08:23	76-01-7	
Tetrachloroethene	ND	ug/L	0.50	1		10/23/15 08:23	127-18-4	
Toluene	**0.50**	ug/L	0.50	1		10/23/15 08:23	108-88-3	
1,1,1-Trichloroethane	ND	ug/L	0.50	1		10/23/15 08:23	71-55-6	
Trichloroethene	ND	ug/L	0.50	1		10/23/15 08:23	79-01-6	
Trichlorofluoromethane	ND	ug/L	0.50	1		10/23/15 08:23	75-69-4	
Vinyl chloride	ND	ug/L	0.50	1		10/23/15 08:23	75-01-4	
Xylene (Total)	ND	ug/L	0.50	1		10/23/15 08:23	1330-20-7	
Cyclohexanone	ND	ug/L	250	1		10/28/15 19:49	108-94-1	L3
Surrogates								
4-Bromofluorobenzene (S)	95	%	70-114	1		10/23/15 08:23	460-00-4	
1,2-Dichloroethane-d4 (S)	110	%	86-125	1		10/23/15 08:23	17060-07-0	
Toluene-d8 (S)	101	%	87-113	1		10/23/15 08:23	2037-26-5	
4-Bromofluorobenzene (S)	103	%	70-130	1		10/28/15 19:49	460-00-4	
1,2-Dichloroethane-d4 (S)	102	%	70-130	1		10/28/15 19:49	17060-07-0	
Toluene-d8 (S)	102	%	70-130	1		10/28/15 19:49	2037-26-5	
1010 Flashpoint,Closed Cup	Analytical Method: EPA 1010							
Flashpoint	**>200**	deg F	70.0	1		10/21/15 12:10		
9040 pH	Analytical Method: EPA 9040							
pH	**7.6**	Std. Units	0.10	1		10/18/15 15:05		H6
4500CNE Cyanide, Total	Analytical Method: SM 4500-CN-E							
Cyanide	ND	mg/L	0.0080	1		10/21/15 15:54	57-12-5	

This report shall not be reproduced, except in full,
without the written consent of Pace Analytical Services, Inc..

Pace Analytical Services, Inc.
9800 Kincey Ave. Suite 100
Huntersville, NC 28078
(704)875-9092

ANALYTICAL RESULTS

Project: TREX PROPERTY
Pace Project No.: 92272062

Sample: FIELD BLANK-1 **Lab ID: 92272062006** Collected: 10/14/15 17:30 Received: 10/15/15 14:45 Matrix: Water

Parameters	Results	Units	Report Limit	DF	Prepared	Analyzed	CAS No.	Qual
8015 GCS THC-Diesel	Analytical Method: EPA 8015 Modified Preparation Method: EPA 3510							
Diesel Range Organics(C10-C28)	ND	mg/L	0.50	1	10/19/15 10:30	10/19/15 22:49		
Surrogates								
n-Pentacosane (S)	87	%	48-110	1	10/19/15 10:30	10/19/15 22:49	629-99-2	
8015 GCS THC-Oil for SP	Analytical Method: EPA 8015 Modified Preparation Method: EPA 3510							
Oil Range Organics (C28-C40)	ND	mg/L	2.0	1	10/19/15 10:30	10/19/15 22:49		
Surrogates								
n-Pentacosane (S)	90	%	48-110	1	10/19/15 10:30	10/19/15 22:49	629-99-2	
8081 Organochlorine Pesticides	Analytical Method: EPA 8081 Preparation Method: EPA 3510							
Aldrin	ND	ug/L	0.050	1	10/19/15 15:00	10/20/15 21:00	309-00-2	
alpha-BHC	ND	ug/L	0.050	1	10/19/15 15:00	10/20/15 21:00	319-84-6	
beta-BHC	ND	ug/L	0.050	1	10/19/15 15:00	10/20/15 21:00	319-85-7	
delta-BHC	ND	ug/L	0.050	1	10/19/15 15:00	10/20/15 21:00	319-86-8	
gamma-BHC (Lindane)	ND	ug/L	0.050	1	10/19/15 15:00	10/20/15 21:00	58-89-9	
Chlordane (Technical)	ND	ug/L	0.20	1	10/19/15 15:00	10/20/15 21:00	57-74-9	
4,4'-DDD	ND	ug/L	0.050	1	10/19/15 15:00	10/20/15 21:00	72-54-8	
4,4'-DDE	ND	ug/L	0.050	1	10/19/15 15:00	10/20/15 21:00	72-55-9	
4,4'-DDT	ND	ug/L	0.050	1	10/19/15 15:00	10/20/15 21:00	50-29-3	
Dieldrin	ND	ug/L	0.050	1	10/19/15 15:00	10/20/15 21:00	60-57-1	
Endosulfan I	ND	ug/L	0.050	1	10/19/15 15:00	10/20/15 21:00	959-98-8	
Endosulfan II	ND	ug/L	0.050	1	10/19/15 15:00	10/20/15 21:00	33213-65-9	
Endosulfan sulfate	ND	ug/L	0.050	1	10/19/15 15:00	10/20/15 21:00	1031-07-8	
Endrin	ND	ug/L	0.050	1	10/19/15 15:00	10/20/15 21:00	72-20-8	
Endrin aldehyde	ND	ug/L	0.050	1	10/19/15 15:00	10/20/15 21:00	7421-93-4	
Endrin ketone	ND	ug/L	0.050	1	10/19/15 15:00	10/20/15 21:00	53494-70-5	
Heptachlor	ND	ug/L	0.050	1	10/19/15 15:00	10/20/15 21:00	76-44-8	
Heptachlor epoxide	ND	ug/L	0.050	1	10/19/15 15:00	10/20/15 21:00	1024-57-3	
Hexachlorobenzene	ND	ug/L	0.050	1	10/19/15 15:00	10/20/15 21:00	118-74-1	
Methoxychlor	ND	ug/L	0.15	1	10/19/15 15:00	10/20/15 21:00	72-43-5	
Mirex	ND	ug/L	0.15	1	10/19/15 15:00	10/20/15 21:00	2385-85-5	
Toxaphene	ND	ug/L	0.20	1	10/19/15 15:00	10/20/15 21:00	8001-35-2	
Surrogates								
Tetrachloro-m-xylene (S)	81	%	20-130	1	10/19/15 15:00	10/20/15 21:00	877-09-8	
Decachlorobiphenyl (S)	59	%	20-130	1	10/19/15 15:00	10/20/15 21:00	2051-24-3	
8151 Chlorinated Herbicides	Analytical Method: EPA 8151 Preparation Method: EPA 8151							
2,4-D	ND	ug/L	0.22	1	10/21/15 15:05	10/22/15 03:42	94-75-7	
Surrogates								
2,4-DCAA (S)	74	%	36-130	1	10/21/15 15:05	10/22/15 03:42	19719-28-9	
Gasoline Range Organics	Analytical Method: EPA 5030/8015 Mod.							
Gas Range Organics (C6-C10)	ND	mg/L	0.080	1		10/16/15 14:28		
Surrogates								
4-Bromofluorobenzene (S)	102	%	70-145	1		10/16/15 14:28	460-00-4	

This report shall not be reproduced, except in full,
without the written consent of Pace Analytical Services, Inc..

Pace Analytical Services, Inc.
9800 Kincey Ave. Suite 100
Huntersville, NC 28078
(704)875-9092

ANALYTICAL RESULTS

Project: TREX PROPERTY
Pace Project No.: 92272062

Sample: FIELD BLANK-1 **Lab ID: 92272062006** Collected: 10/14/15 17:30 Received: 10/15/15 14:45 Matrix: Water

Parameters	Results	Units	Report Limit	DF	Prepared	Analyzed	CAS No.	Qual
6010 MET ICP	Analytical Method: EPA 6010 Preparation Method: EPA 3010							
Arsenic	ND	ug/L	10.0	1	10/16/15 19:00	10/19/15 20:40	7440-38-2	
Barium	**6.2**	ug/L	5.0	1	10/16/15 19:00	10/19/15 20:40	7440-39-3	
Cadmium	ND	ug/L	1.0	1	10/16/15 19:00	10/19/15 20:40	7440-43-9	
Chromium	ND	ug/L	5.0	1	10/16/15 19:00	10/19/15 20:40	7440-47-3	
Lead	ND	ug/L	5.0	1	10/16/15 19:00	10/19/15 20:40	7439-92-1	
Selenium	ND	ug/L	10.0	1	10/16/15 19:00	10/19/15 20:40	7782-49-2	
Silver	ND	ug/L	5.0	1	10/16/15 19:00	10/19/15 20:40	7440-22-4	
7470 Mercury	Analytical Method: EPA 7470 Preparation Method: EPA 7470							
Mercury	ND	ug/L	0.20	1	10/16/15 16:20	10/20/15 12:21	7439-97-6	
8270 MSSV HVI Semivol Organic	Analytical Method: EPA 8270 Preparation Method: EPA 3510							
Acenaphthene	ND	ug/L	10.0	1	10/16/15 20:11	10/20/15 18:19	83-32-9	
Acenaphthylene	ND	ug/L	10.0	1	10/16/15 20:11	10/20/15 18:19	208-96-8	
Aniline	ND	ug/L	10.0	1	10/16/15 20:11	10/20/15 18:19	62-53-3	
Anthracene	ND	ug/L	10.0	1	10/16/15 20:11	10/20/15 18:19	120-12-7	
Benzo(a)anthracene	ND	ug/L	10.0	1	10/16/15 20:11	10/20/15 18:19	56-55-3	
Benzo(a)pyrene	ND	ug/L	10.0	1	10/16/15 20:11	10/20/15 18:19	50-32-8	
Benzo(b)fluoranthene	ND	ug/L	10.0	1	10/16/15 20:11	10/20/15 18:19	205-99-2	
Benzo(g,h,i)perylene	ND	ug/L	10.0	1	10/16/15 20:11	10/20/15 18:19	191-24-2	M1
Benzo(k)fluoranthene	ND	ug/L	10.0	1	10/16/15 20:11	10/20/15 18:19	207-08-9	
Benzoic Acid	ND	ug/L	50.0	1	10/16/15 20:11	10/20/15 18:19	65-85-0	
Benzyl alcohol	ND	ug/L	20.0	1	10/16/15 20:11	10/20/15 18:19	100-51-6	
4-Bromophenylphenyl ether	ND	ug/L	10.0	1	10/16/15 20:11	10/20/15 18:19	101-55-3	
Butylbenzylphthalate	ND	ug/L	10.0	1	10/16/15 20:11	10/20/15 18:19	85-68-7	
4-Chloro-3-methylphenol	ND	ug/L	20.0	1	10/16/15 20:11	10/20/15 18:19	59-50-7	
4-Chloroaniline	ND	ug/L	20.0	1	10/16/15 20:11	10/20/15 18:19	106-47-8	
bis(2-Chloroethoxy)methane	ND	ug/L	10.0	1	10/16/15 20:11	10/20/15 18:19	111-91-1	
bis(2-Chloroethyl) ether	ND	ug/L	10.0	1	10/16/15 20:11	10/20/15 18:19	111-44-4	
bis(2-Chloroisopropyl) ether	ND	ug/L	10.0	1	10/16/15 20:11	10/20/15 18:19	108-60-1	
2-Chloronaphthalene	ND	ug/L	10.0	1	10/16/15 20:11	10/20/15 18:19	91-58-7	
2-Chlorophenol	ND	ug/L	10.0	1	10/16/15 20:11	10/20/15 18:19	95-57-8	
4-Chlorophenylphenyl ether	ND	ug/L	10.0	1	10/16/15 20:11	10/20/15 18:19	7005-72-3	
Chrysene	ND	ug/L	10.0	1	10/16/15 20:11	10/20/15 18:19	218-01-9	
Dibenz(a,h)anthracene	ND	ug/L	10.0	1	10/16/15 20:11	10/20/15 18:19	53-70-3	M1
Dibenzofuran	ND	ug/L	10.0	1	10/16/15 20:11	10/20/15 18:19	132-64-9	
1,2-Dichlorobenzene	ND	ug/L	10.0	1	10/16/15 20:11	10/20/15 18:19	95-50-1	
1,3-Dichlorobenzene	ND	ug/L	10.0	1	10/16/15 20:11	10/20/15 18:19	541-73-1	
1,4-Dichlorobenzene	ND	ug/L	10.0	1	10/16/15 20:11	10/20/15 18:19	106-46-7	
3,3'-Dichlorobenzidine	ND	ug/L	20.0	1	10/16/15 20:11	10/20/15 18:19	91-94-1	
2,4-Dichlorophenol	ND	ug/L	10.0	1	10/16/15 20:11	10/20/15 18:19	120-83-2	
Diethylphthalate	ND	ug/L	10.0	1	10/16/15 20:11	10/20/15 18:19	84-66-2	
2,4-Dimethylphenol	ND	ug/L	10.0	1	10/16/15 20:11	10/20/15 18:19	105-67-9	
Dimethylphthalate	ND	ug/L	10.0	1	10/16/15 20:11	10/20/15 18:19	131-11-3	
Di-n-butylphthalate	ND	ug/L	10.0	1	10/16/15 20:11	10/20/15 18:19	84-74-2	
4,6-Dinitro-2-methylphenol	ND	ug/L	20.0	1	10/16/15 20:11	10/20/15 18:19	534-52-1	

This report shall not be reproduced, except in full,
without the written consent of Pace Analytical Services, Inc..

Pace Analytical Services, Inc.
9800 Kincey Ave. Suite 100
Huntersville, NC 28078
(704)875-9092

ANALYTICAL RESULTS

Project: TREX PROPERTY
Pace Project No.: 92272062

Sample: FIELD BLANK-1 **Lab ID: 92272062006** Collected: 10/14/15 17:30 Received: 10/15/15 14:45 Matrix: Water

Parameters	Results	Units	Report Limit	DF	Prepared	Analyzed	CAS No.	Qual
8270 MSSV HVI Semivol Organic	Analytical Method: EPA 8270 Preparation Method: EPA 3510							
2,4-Dinitrophenol	ND	ug/L	50.0	1	10/16/15 20:11	10/20/15 18:19	51-28-5	
2,4-Dinitrotoluene	ND	ug/L	10.0	1	10/16/15 20:11	10/20/15 18:19	121-14-2	
2,6-Dinitrotoluene	ND	ug/L	10.0	1	10/16/15 20:11	10/20/15 18:19	606-20-2	
Di-n-octylphthalate	ND	ug/L	10.0	1	10/16/15 20:11	10/20/15 18:19	117-84-0	
bis(2-Ethylhexyl)phthalate	ND	ug/L	6.0	1	10/16/15 20:11	10/20/15 18:19	117-81-7	
Fluoranthene	ND	ug/L	10.0	1	10/16/15 20:11	10/20/15 18:19	206-44-0	
Fluorene	ND	ug/L	10.0	1	10/16/15 20:11	10/20/15 18:19	86-73-7	
Hexachloro-1,3-butadiene	ND	ug/L	10.0	1	10/16/15 20:11	10/20/15 18:19	87-68-3	
Hexachlorobenzene	ND	ug/L	10.0	1	10/16/15 20:11	10/20/15 18:19	118-74-1	
Hexachlorocyclopentadiene	ND	ug/L	10.0	1	10/16/15 20:11	10/20/15 18:19	77-47-4	
Hexachloroethane	ND	ug/L	10.0	1	10/16/15 20:11	10/20/15 18:19	67-72-1	
Indeno(1,2,3-cd)pyrene	ND	ug/L	10.0	1	10/16/15 20:11	10/20/15 18:19	193-39-5	M1
Isophorone	ND	ug/L	10.0	1	10/16/15 20:11	10/20/15 18:19	78-59-1	
1-Methylnaphthalene	ND	ug/L	10.0	1	10/16/15 20:11	10/20/15 18:19	90-12-0	
2-Methylnaphthalene	ND	ug/L	10.0	1	10/16/15 20:11	10/20/15 18:19	91-57-6	
2-Methylphenol(o-Cresol)	ND	ug/L	10.0	1	10/16/15 20:11	10/20/15 18:19	95-48-7	
3&4-Methylphenol(m&p Cresol)	ND	ug/L	10.0	1	10/16/15 20:11	10/20/15 18:19		
Naphthalene	ND	ug/L	10.0	1	10/16/15 20:11	10/20/15 18:19	91-20-3	
2-Nitroaniline	ND	ug/L	50.0	1	10/16/15 20:11	10/20/15 18:19	88-74-4	
3-Nitroaniline	ND	ug/L	50.0	1	10/16/15 20:11	10/20/15 18:19	99-09-2	
4-Nitroaniline	ND	ug/L	20.0	1	10/16/15 20:11	10/20/15 18:19	100-01-6	
Nitrobenzene	ND	ug/L	10.0	1	10/16/15 20:11	10/20/15 18:19	98-95-3	
2-Nitrophenol	ND	ug/L	10.0	1	10/16/15 20:11	10/20/15 18:19	88-75-5	
4-Nitrophenol	ND	ug/L	50.0	1	10/16/15 20:11	10/20/15 18:19	100-02-7	
N-Nitrosodimethylamine	ND	ug/L	10.0	1	10/16/15 20:11	10/20/15 18:19	62-75-9	
N-Nitroso-di-n-propylamine	ND	ug/L	10.0	1	10/16/15 20:11	10/20/15 18:19	621-64-7	
N-Nitrosodiphenylamine	ND	ug/L	10.0	1	10/16/15 20:11	10/20/15 18:19	86-30-6	
Pentachlorophenol	ND	ug/L	25.0	1	10/16/15 20:11	10/20/15 18:19	87-86-5	
Phenanthrene	ND	ug/L	10.0	1	10/16/15 20:11	10/20/15 18:19	85-01-8	
Phenol	ND	ug/L	10.0	1	10/16/15 20:11	10/20/15 18:19	108-95-2	
Pyrene	ND	ug/L	10.0	1	10/16/15 20:11	10/20/15 18:19	129-00-0	
1,2,4-Trichlorobenzene	ND	ug/L	10.0	1	10/16/15 20:11	10/20/15 18:19	120-82-1	
2,4,5-Trichlorophenol	ND	ug/L	10.0	1	10/16/15 20:11	10/20/15 18:19	95-95-4	
2,4,6-Trichlorophenol	ND	ug/L	10.0	1	10/16/15 20:11	10/20/15 18:19	88-06-2	
Surrogates								
Nitrobenzene-d5 (S)	70	%	21-110	1	10/16/15 20:11	10/20/15 18:19	4165-60-0	
2-Fluorobiphenyl (S)	76	%	27-110	1	10/16/15 20:11	10/20/15 18:19	321-60-8	
Terphenyl-d14 (S)	67	%	31-107	1	10/16/15 20:11	10/20/15 18:19	1718-51-0	
Phenol-d6 (S)	25	%	10-110	1	10/16/15 20:11	10/20/15 18:19	13127-88-3	
2-Fluorophenol (S)	33	%	12-110	1	10/16/15 20:11	10/20/15 18:19	367-12-4	
2,4,6-Tribromophenol (S)	58	%	27-110	1	10/16/15 20:11	10/20/15 18:19	118-79-6	
8260 MSV	Analytical Method: EPA 8260							
Acetone	ND	ug/L	10.0	1		10/23/15 02:42	67-64-1	
Benzene	ND	ug/L	0.10	1		10/23/15 02:42	71-43-2	
2-Butanone (MEK)	ND	ug/L	5.0	1		10/23/15 02:42	78-93-3	
Carbon tetrachloride	ND	ug/L	0.50	1		10/23/15 02:42	56-23-5	

This report shall not be reproduced, except in full,
without the written consent of Pace Analytical Services, Inc..

Pace Analytical Services, Inc.
9800 Kincey Ave. Suite 100
Huntersville, NC 28078
(704)875-9092

ANALYTICAL RESULTS

Project: TREX PROPERTY
Pace Project No.: 92272062

Sample: FIELD BLANK-1 **Lab ID: 92272062006** Collected: 10/14/15 17:30 Received: 10/15/15 14:45 Matrix: Water

Parameters	Results	Units	Report Limit	DF	Prepared	Analyzed	CAS No.	Qual
8260 MSV	Analytical Method: EPA 8260							
Chlorobenzene	ND	ug/L	0.50	1		10/23/15 02:42	108-90-7	
Chloroform	ND	ug/L	0.50	1		10/23/15 02:42	67-66-3	
1,4-Dichlorobenzene	ND	ug/L	0.50	1		10/23/15 02:42	106-46-7	
1,2-Dichloroethane	ND	ug/L	0.50	1		10/23/15 02:42	107-06-2	
1,1-Dichloroethene	ND	ug/L	0.50	1		10/23/15 02:42	75-35-4	
cis-1,2-Dichloroethene	ND	ug/L	0.50	1		10/23/15 02:42	156-59-2	
Ethyl acetate	ND	ug/L	0.50	1		10/23/15 02:42	141-78-6	
Isobutyl Alcohol	ND	ug/L	10.0	1		10/23/15 02:42	78-83-1	
Methylene Chloride	ND	ug/L	2.5	1		10/23/15 02:42	75-09-2	
4-Methyl-2-pentanone (MIBK)	ND	ug/L	5.0	1		10/23/15 02:42	108-10-1	
Pentachloroethane	ND	ug/L	2.5	1		10/23/15 02:42	76-01-7	
Tetrachloroethene	ND	ug/L	0.50	1		10/23/15 02:42	127-18-4	
Toluene	ND	ug/L	0.50	1		10/23/15 02:42	108-88-3	
1,1,1-Trichloroethane	ND	ug/L	0.50	1		10/23/15 02:42	71-55-6	
Trichloroethene	ND	ug/L	0.50	1		10/23/15 02:42	79-01-6	
Trichlorofluoromethane	ND	ug/L	0.50	1		10/23/15 02:42	75-69-4	
Vinyl chloride	ND	ug/L	0.50	1		10/23/15 02:42	75-01-4	
Xylene (Total)	ND	ug/L	0.50	1		10/23/15 02:42	1330-20-7	
Cyclohexanone	ND	ug/L	250	1		10/28/15 20:06	108-94-1	L3
Surrogates								
4-Bromofluorobenzene (S)	97	%	70-114	1		10/23/15 02:42	460-00-4	
1,2-Dichloroethane-d4 (S)	110	%	86-125	1		10/23/15 02:42	17060-07-0	
Toluene-d8 (S)	101	%	87-113	1		10/23/15 02:42	2037-26-5	
4-Bromofluorobenzene (S)	102	%	70-130	1		10/28/15 20:06	460-00-4	
1,2-Dichloroethane-d4 (S)	101	%	70-130	1		10/28/15 20:06	17060-07-0	
Toluene-d8 (S)	102	%	70-130	1		10/28/15 20:06	2037-26-5	
1010 Flashpoint,Closed Cup	Analytical Method: EPA 1010							
Flashpoint	**>200**	deg F	70.0	1		10/21/15 12:10		
9040 pH	Analytical Method: EPA 9040							
pH	**5.8**	Std. Units	0.10	1		10/18/15 15:05		H6
4500CNE Cyanide, Total	Analytical Method: SM 4500-CN-E							
Cyanide	ND	mg/L	0.0080	1		10/21/15 15:56	57-12-5	

This report shall not be reproduced, except in full,
without the written consent of Pace Analytical Services, Inc..

Pace Analytical Services, Inc.
9800 Kincey Ave. Suite 100
Huntersville, NC 28078
(704)875-9092

ANALYTICAL RESULTS

Project: TREX PROPERTY
Pace Project No.: 92272062

Sample: FIELD BLANK-2 **Lab ID: 92272062007** Collected: 10/15/15 08:30 Received: 10/15/15 14:45 Matrix: Water

Parameters	Results	Units	Report Limit	DF	Prepared	Analyzed	CAS No.	Qual
8015 GCS THC-Diesel	Analytical Method: EPA 8015 Modified Preparation Method: EPA 3510							
Diesel Range Organics(C10-C28)	ND	mg/L	0.50	1	10/19/15 10:30	10/19/15 22:49		
Surrogates								
n-Pentacosane (S)	86	%	48-110	1	10/19/15 10:30	10/19/15 22:49	629-99-2	
8015 GCS THC-Oil for SP	Analytical Method: EPA 8015 Modified Preparation Method: EPA 3510							
Oil Range Organics (C28-C40)	ND	mg/L	2.0	1	10/19/15 10:30	10/19/15 22:49		
Surrogates								
n-Pentacosane (S)	87	%	48-110	1	10/19/15 10:30	10/19/15 22:49	629-99-2	
8081 Organochlorine Pesticides	Analytical Method: EPA 8081 Preparation Method: EPA 3510							
Aldrin	ND	ug/L	0.050	1	10/19/15 15:00	10/20/15 21:17	309-00-2	
alpha-BHC	ND	ug/L	0.050	1	10/19/15 15:00	10/20/15 21:17	319-84-6	
beta-BHC	ND	ug/L	0.050	1	10/19/15 15:00	10/20/15 21:17	319-85-7	
delta-BHC	ND	ug/L	0.050	1	10/19/15 15:00	10/20/15 21:17	319-86-8	
gamma-BHC (Lindane)	ND	ug/L	0.050	1	10/19/15 15:00	10/20/15 21:17	58-89-9	
Chlordane (Technical)	ND	ug/L	0.20	1	10/19/15 15:00	10/20/15 21:17	57-74-9	
4,4'-DDD	ND	ug/L	0.050	1	10/19/15 15:00	10/20/15 21:17	72-54-8	
4,4'-DDE	ND	ug/L	0.050	1	10/19/15 15:00	10/20/15 21:17	72-55-9	
4,4'-DDT	ND	ug/L	0.050	1	10/19/15 15:00	10/20/15 21:17	50-29-3	
Dieldrin	ND	ug/L	0.050	1	10/19/15 15:00	10/20/15 21:17	60-57-1	
Endosulfan I	ND	ug/L	0.050	1	10/19/15 15:00	10/20/15 21:17	959-98-8	
Endosulfan II	ND	ug/L	0.050	1	10/19/15 15:00	10/20/15 21:17	33213-65-9	
Endosulfan sulfate	ND	ug/L	0.050	1	10/19/15 15:00	10/20/15 21:17	1031-07-8	
Endrin	ND	ug/L	0.050	1	10/19/15 15:00	10/20/15 21:17	72-20-8	
Endrin aldehyde	ND	ug/L	0.050	1	10/19/15 15:00	10/20/15 21:17	7421-93-4	
Endrin ketone	ND	ug/L	0.050	1	10/19/15 15:00	10/20/15 21:17	53494-70-5	
Heptachlor	ND	ug/L	0.050	1	10/19/15 15:00	10/20/15 21:17	76-44-8	
Heptachlor epoxide	ND	ug/L	0.050	1	10/19/15 15:00	10/20/15 21:17	1024-57-3	
Hexachlorobenzene	ND	ug/L	0.050	1	10/19/15 15:00	10/20/15 21:17	118-74-1	
Methoxychlor	ND	ug/L	0.15	1	10/19/15 15:00	10/20/15 21:17	72-43-5	
Mirex	ND	ug/L	0.15	1	10/19/15 15:00	10/20/15 21:17	2385-85-5	
Toxaphene	ND	ug/L	0.20	1	10/19/15 15:00	10/20/15 21:17	8001-35-2	
Surrogates								
Tetrachloro-m-xylene (S)	99	%	20-130	1	10/19/15 15:00	10/20/15 21:17	877-09-8	
Decachlorobiphenyl (S)	61	%	20-130	1	10/19/15 15:00	10/20/15 21:17	2051-24-3	
8151 Chlorinated Herbicides	Analytical Method: EPA 8151 Preparation Method: EPA 8151							
2,4-D	ND	ug/L	0.22	1	10/21/15 15:05	10/22/15 04:12	94-75-7	
Surrogates								
2,4-DCAA (S)	94	%	36-130	1	10/21/15 15:05	10/22/15 04:12	19719-28-9	
Gasoline Range Organics	Analytical Method: EPA 5030/8015 Mod.							
Gas Range Organics (C6-C10)	ND	mg/L	0.080	1		10/16/15 14:59		
Surrogates								
4-Bromofluorobenzene (S)	99	%	70-145	1		10/16/15 14:59	460-00-4	

This report shall not be reproduced, except in full,
without the written consent of Pace Analytical Services, Inc..

Pace Analytical Services, Inc.
9800 Kincey Ave. Suite 100
Huntersville, NC 28078
(704)875-9092

ANALYTICAL RESULTS

Project: TREX PROPERTY
Pace Project No.: 92272062

Sample: FIELD BLANK-2 **Lab ID: 92272062007** Collected: 10/15/15 08:30 Received: 10/15/15 14:45 Matrix: Water

Parameters	Results	Units	Report Limit	DF	Prepared	Analyzed	CAS No.	Qual
6010 MET ICP	Analytical Method: EPA 6010 Preparation Method: EPA 3010							
Arsenic	ND	ug/L	10.0	1	10/16/15 19:00	10/19/15 20:43	7440-38-2	
Barium	ND	ug/L	5.0	1	10/16/15 19:00	10/19/15 20:43	7440-39-3	
Cadmium	ND	ug/L	1.0	1	10/16/15 19:00	10/19/15 20:43	7440-43-9	
Chromium	ND	ug/L	5.0	1	10/16/15 19:00	10/19/15 20:43	7440-47-3	
Lead	ND	ug/L	5.0	1	10/16/15 19:00	10/19/15 20:43	7439-92-1	
Selenium	ND	ug/L	10.0	1	10/16/15 19:00	10/19/15 20:43	7782-49-2	
Silver	ND	ug/L	5.0	1	10/16/15 19:00	10/19/15 20:43	7440-22-4	
7470 Mercury	Analytical Method: EPA 7470 Preparation Method: EPA 7470							
Mercury	ND	ug/L	0.20	1	10/16/15 16:20	10/20/15 12:23	7439-97-6	
8270 MSSV HVI Semivol Organic	Analytical Method: EPA 8270 Preparation Method: EPA 3510							
Acenaphthene	ND	ug/L	10.0	1	10/16/15 20:11	10/20/15 19:07	83-32-9	
Acenaphthylene	ND	ug/L	10.0	1	10/16/15 20:11	10/20/15 19:07	208-96-8	
Aniline	ND	ug/L	10.0	1	10/16/15 20:11	10/20/15 19:07	62-53-3	
Anthracene	ND	ug/L	10.0	1	10/16/15 20:11	10/20/15 19:07	120-12-7	
Benzo(a)anthracene	ND	ug/L	10.0	1	10/16/15 20:11	10/20/15 19:07	56-55-3	
Benzo(a)pyrene	ND	ug/L	10.0	1	10/16/15 20:11	10/20/15 19:07	50-32-8	
Benzo(b)fluoranthene	ND	ug/L	10.0	1	10/16/15 20:11	10/20/15 19:07	205-99-2	
Benzo(g,h,i)perylene	ND	ug/L	10.0	1	10/16/15 20:11	10/20/15 19:07	191-24-2	
Benzo(k)fluoranthene	ND	ug/L	10.0	1	10/16/15 20:11	10/20/15 19:07	207-08-9	
Benzoic Acid	ND	ug/L	50.0	1	10/16/15 20:11	10/20/15 19:07	65-85-0	
Benzyl alcohol	ND	ug/L	20.0	1	10/16/15 20:11	10/20/15 19:07	100-51-6	
4-Bromophenylphenyl ether	ND	ug/L	10.0	1	10/16/15 20:11	10/20/15 19:07	101-55-3	
Butylbenzylphthalate	ND	ug/L	10.0	1	10/16/15 20:11	10/20/15 19:07	85-68-7	
4-Chloro-3-methylphenol	ND	ug/L	20.0	1	10/16/15 20:11	10/20/15 19:07	59-50-7	
4-Chloroaniline	ND	ug/L	20.0	1	10/16/15 20:11	10/20/15 19:07	106-47-8	
bis(2-Chloroethoxy)methane	ND	ug/L	10.0	1	10/16/15 20:11	10/20/15 19:07	111-91-1	
bis(2-Chloroethyl) ether	ND	ug/L	10.0	1	10/16/15 20:11	10/20/15 19:07	111-44-4	
bis(2-Chloroisopropyl) ether	ND	ug/L	10.0	1	10/16/15 20:11	10/20/15 19:07	108-60-1	
2-Chloronaphthalene	ND	ug/L	10.0	1	10/16/15 20:11	10/20/15 19:07	91-58-7	
2-Chlorophenol	ND	ug/L	10.0	1	10/16/15 20:11	10/20/15 19:07	95-57-8	
4-Chlorophenylphenyl ether	ND	ug/L	10.0	1	10/16/15 20:11	10/20/15 19:07	7005-72-3	
Chrysene	ND	ug/L	10.0	1	10/16/15 20:11	10/20/15 19:07	218-01-9	
Dibenz(a,h)anthracene	ND	ug/L	10.0	1	10/16/15 20:11	10/20/15 19:07	53-70-3	
Dibenzofuran	ND	ug/L	10.0	1	10/16/15 20:11	10/20/15 19:07	132-64-9	
1,2-Dichlorobenzene	ND	ug/L	10.0	1	10/16/15 20:11	10/20/15 19:07	95-50-1	
1,3-Dichlorobenzene	ND	ug/L	10.0	1	10/16/15 20:11	10/20/15 19:07	541-73-1	
1,4-Dichlorobenzene	ND	ug/L	10.0	1	10/16/15 20:11	10/20/15 19:07	106-46-7	
3,3'-Dichlorobenzidine	ND	ug/L	20.0	1	10/16/15 20:11	10/20/15 19:07	91-94-1	
2,4-Dichlorophenol	ND	ug/L	10.0	1	10/16/15 20:11	10/20/15 19:07	120-83-2	
Diethylphthalate	ND	ug/L	10.0	1	10/16/15 20:11	10/20/15 19:07	84-66-2	
2,4-Dimethylphenol	ND	ug/L	10.0	1	10/16/15 20:11	10/20/15 19:07	105-67-9	
Dimethylphthalate	ND	ug/L	10.0	1	10/16/15 20:11	10/20/15 19:07	131-11-3	
Di-n-butylphthalate	ND	ug/L	10.0	1	10/16/15 20:11	10/20/15 19:07	84-74-2	
4,6-Dinitro-2-methylphenol	ND	ug/L	20.0	1	10/16/15 20:11	10/20/15 19:07	534-52-1	

This report shall not be reproduced, except in full,
without the written consent of Pace Analytical Services, Inc..

Pace Analytical Services, Inc.
9800 Kincey Ave. Suite 100
Huntersville, NC 28078
(704)875-9092

ANALYTICAL RESULTS

Project: TREX PROPERTY
Pace Project No.: 92272062

Sample: FIELD BLANK-2 **Lab ID: 92272062007** Collected: 10/15/15 08:30 Received: 10/15/15 14:45 Matrix: Water

Parameters	Results	Units	Report Limit	DF	Prepared	Analyzed	CAS No.	Qual
8270 MSSV HVI Semivol Organic	Analytical Method: EPA 8270 Preparation Method: EPA 3510							
2,4-Dinitrophenol	ND	ug/L	50.0	1	10/16/15 20:11	10/20/15 19:07	51-28-5	
2,4-Dinitrotoluene	ND	ug/L	10.0	1	10/16/15 20:11	10/20/15 19:07	121-14-2	
2,6-Dinitrotoluene	ND	ug/L	10.0	1	10/16/15 20:11	10/20/15 19:07	606-20-2	
Di-n-octylphthalate	ND	ug/L	10.0	1	10/16/15 20:11	10/20/15 19:07	117-84-0	
bis(2-Ethylhexyl)phthalate	ND	ug/L	6.0	1	10/16/15 20:11	10/20/15 19:07	117-81-7	
Fluoranthene	ND	ug/L	10.0	1	10/16/15 20:11	10/20/15 19:07	206-44-0	
Fluorene	ND	ug/L	10.0	1	10/16/15 20:11	10/20/15 19:07	86-73-7	
Hexachloro-1,3-butadiene	ND	ug/L	10.0	1	10/16/15 20:11	10/20/15 19:07	87-68-3	
Hexachlorobenzene	ND	ug/L	10.0	1	10/16/15 20:11	10/20/15 19:07	118-74-1	
Hexachlorocyclopentadiene	ND	ug/L	10.0	1	10/16/15 20:11	10/20/15 19:07	77-47-4	
Hexachloroethane	ND	ug/L	10.0	1	10/16/15 20:11	10/20/15 19:07	67-72-1	
Indeno(1,2,3-cd)pyrene	ND	ug/L	10.0	1	10/16/15 20:11	10/20/15 19:07	193-39-5	
Isophorone	ND	ug/L	10.0	1	10/16/15 20:11	10/20/15 19:07	78-59-1	
1-Methylnaphthalene	ND	ug/L	10.0	1	10/16/15 20:11	10/20/15 19:07	90-12-0	
2-Methylnaphthalene	ND	ug/L	10.0	1	10/16/15 20:11	10/20/15 19:07	91-57-6	
2-Methylphenol(o-Cresol)	ND	ug/L	10.0	1	10/16/15 20:11	10/20/15 19:07	95-48-7	
3&4-Methylphenol(m&p Cresol)	ND	ug/L	10.0	1	10/16/15 20:11	10/20/15 19:07		
Naphthalene	ND	ug/L	10.0	1	10/16/15 20:11	10/20/15 19:07	91-20-3	
2-Nitroaniline	ND	ug/L	50.0	1	10/16/15 20:11	10/20/15 19:07	88-74-4	
3-Nitroaniline	ND	ug/L	50.0	1	10/16/15 20:11	10/20/15 19:07	99-09-2	
4-Nitroaniline	ND	ug/L	20.0	1	10/16/15 20:11	10/20/15 19:07	100-01-6	
Nitrobenzene	ND	ug/L	10.0	1	10/16/15 20:11	10/20/15 19:07	98-95-3	
2-Nitrophenol	ND	ug/L	10.0	1	10/16/15 20:11	10/20/15 19:07	88-75-5	
4-Nitrophenol	ND	ug/L	50.0	1	10/16/15 20:11	10/20/15 19:07	100-02-7	
N-Nitrosodimethylamine	ND	ug/L	10.0	1	10/16/15 20:11	10/20/15 19:07	62-75-9	
N-Nitroso-di-n-propylamine	ND	ug/L	10.0	1	10/16/15 20:11	10/20/15 19:07	621-64-7	
N-Nitrosodiphenylamine	ND	ug/L	10.0	1	10/16/15 20:11	10/20/15 19:07	86-30-6	
Pentachlorophenol	ND	ug/L	25.0	1	10/16/15 20:11	10/20/15 19:07	87-86-5	
Phenanthrene	ND	ug/L	10.0	1	10/16/15 20:11	10/20/15 19:07	85-01-8	
Phenol	ND	ug/L	10.0	1	10/16/15 20:11	10/20/15 19:07	108-95-2	
Pyrene	ND	ug/L	10.0	1	10/16/15 20:11	10/20/15 19:07	129-00-0	
1,2,4-Trichlorobenzene	ND	ug/L	10.0	1	10/16/15 20:11	10/20/15 19:07	120-82-1	
2,4,5-Trichlorophenol	ND	ug/L	10.0	1	10/16/15 20:11	10/20/15 19:07	95-95-4	
2,4,6-Trichlorophenol	ND	ug/L	10.0	1	10/16/15 20:11	10/20/15 19:07	88-06-2	
Surrogates								
Nitrobenzene-d5 (S)	76	%	21-110	1	10/16/15 20:11	10/20/15 19:07	4165-60-0	
2-Fluorobiphenyl (S)	76	%	27-110	1	10/16/15 20:11	10/20/15 19:07	321-60-8	
Terphenyl-d14 (S)	77	%	31-107	1	10/16/15 20:11	10/20/15 19:07	1718-51-0	
Phenol-d6 (S)	27	%	10-110	1	10/16/15 20:11	10/20/15 19:07	13127-88-3	
2-Fluorophenol (S)	40	%	12-110	1	10/16/15 20:11	10/20/15 19:07	367-12-4	
2,4,6-Tribromophenol (S)	66	%	27-110	1	10/16/15 20:11	10/20/15 19:07	118-79-6	
8260 MSV	Analytical Method: EPA 8260							
Acetone	ND	ug/L	10.0	1		10/23/15 03:07	67-64-1	
Benzene	ND	ug/L	0.10	1		10/23/15 03:07	71-43-2	
2-Butanone (MEK)	ND	ug/L	5.0	1		10/23/15 03:07	78-93-3	
Carbon tetrachloride	ND	ug/L	0.50	1		10/23/15 03:07	56-23-5	

This report shall not be reproduced, except in full,
without the written consent of Pace Analytical Services, Inc..

Pace Analytical Services, Inc.
9800 Kincey Ave. Suite 100
Huntersville, NC 28078
(704)875-9092

ANALYTICAL RESULTS

Project: TREX PROPERTY
Pace Project No.: 92272062

Sample: FIELD BLANK-2 **Lab ID: 92272062007** Collected: 10/15/15 08:30 Received: 10/15/15 14:45 Matrix: Water

Parameters	Results	Units	Report Limit	DF	Prepared	Analyzed	CAS No.	Qual
8260 MSV	Analytical Method: EPA 8260							
Chlorobenzene	ND	ug/L	0.50	1		10/23/15 03:07	108-90-7	
Chloroform	ND	ug/L	0.50	1		10/23/15 03:07	67-66-3	
1,4-Dichlorobenzene	ND	ug/L	0.50	1		10/23/15 03:07	106-46-7	
1,2-Dichloroethane	ND	ug/L	0.50	1		10/23/15 03:07	107-06-2	
1,1-Dichloroethene	ND	ug/L	0.50	1		10/23/15 03:07	75-35-4	
cis-1,2-Dichloroethene	ND	ug/L	0.50	1		10/23/15 03:07	156-59-2	
Ethyl acetate	ND	ug/L	0.50	1		10/23/15 03:07	141-78-6	
Isobutyl Alcohol	ND	ug/L	10.0	1		10/23/15 03:07	78-83-1	
Methylene Chloride	ND	ug/L	2.5	1		10/23/15 03:07	75-09-2	
4-Methyl-2-pentanone (MIBK)	ND	ug/L	5.0	1		10/23/15 03:07	108-10-1	
Pentachloroethane	ND	ug/L	2.5	1		10/23/15 03:07	76-01-7	
Tetrachloroethene	ND	ug/L	0.50	1		10/23/15 03:07	127-18-4	
Toluene	ND	ug/L	0.50	1		10/23/15 03:07	108-88-3	
1,1,1-Trichloroethane	ND	ug/L	0.50	1		10/23/15 03:07	71-55-6	
Trichloroethene	ND	ug/L	0.50	1		10/23/15 03:07	79-01-6	
Trichlorofluoromethane	ND	ug/L	0.50	1		10/23/15 03:07	75-69-4	
Vinyl chloride	ND	ug/L	0.50	1		10/23/15 03:07	75-01-4	
Xylene (Total)	ND	ug/L	0.50	1		10/23/15 03:07	1330-20-7	
Cyclohexanone	ND	ug/L	250	1		10/28/15 20:40	108-94-1	L3
Surrogates								
4-Bromofluorobenzene (S)	95	%	70-114	1		10/23/15 03:07	460-00-4	
1,2-Dichloroethane-d4 (S)	109	%	86-125	1		10/23/15 03:07	17060-07-0	
Toluene-d8 (S)	102	%	87-113	1		10/23/15 03:07	2037-26-5	
4-Bromofluorobenzene (S)	103	%	70-130	1		10/28/15 20:40	460-00-4	
1,2-Dichloroethane-d4 (S)	103	%	70-130	1		10/28/15 20:40	17060-07-0	
Toluene-d8 (S)	102	%	70-130	1		10/28/15 20:40	2037-26-5	
1010 Flashpoint,Closed Cup	Analytical Method: EPA 1010							
Flashpoint	**>200**	deg F	70.0	1		10/21/15 12:10		
9040 pH	Analytical Method: EPA 9040							
pH	**5.6**	Std. Units	0.10	1		10/18/15 15:05		H6
4500CNE Cyanide, Total	Analytical Method: SM 4500-CN-E							
Cyanide	ND	mg/L	0.0080	1		10/21/15 15:57	57-12-5	

This report shall not be reproduced, except in full,
without the written consent of Pace Analytical Services, Inc..

Pace Analytical Services, Inc.
9800 Kincey Ave. Suite 100
Huntersville, NC 28078
(704)875-9092

ANALYTICAL RESULTS

Project: TREX PROPERTY
Pace Project No.: 92272062

Sample: TRIP BLANK-1 **Lab ID: 92272062008** Collected: 10/15/15 00:00 Received: 10/15/15 14:45 Matrix: Water

Parameters	Results	Units	Report Limit	DF	Prepared	Analyzed	CAS No.	Qual
8260 MSV	Analytical Method: EPA 8260							
Cyclohexanone	ND	ug/L	250	1		10/28/15 20:57	108-94-1	L3
Acetone	ND	ug/L	10.0	1		10/23/15 03:33	67-64-1	
Benzene	ND	ug/L	0.10	1		10/23/15 03:33	71-43-2	
2-Butanone (MEK)	ND	ug/L	5.0	1		10/23/15 03:33	78-93-3	
Carbon tetrachloride	ND	ug/L	0.50	1		10/23/15 03:33	56-23-5	
Chlorobenzene	ND	ug/L	0.50	1		10/23/15 03:33	108-90-7	
Chloroform	ND	ug/L	0.50	1		10/23/15 03:33	67-66-3	
1,4-Dichlorobenzene	ND	ug/L	0.50	1		10/23/15 03:33	106-46-7	
1,2-Dichloroethane	ND	ug/L	0.50	1		10/23/15 03:33	107-06-2	
1,1-Dichloroethene	ND	ug/L	0.50	1		10/23/15 03:33	75-35-4	
cis-1,2-Dichloroethene	ND	ug/L	0.50	1		10/23/15 03:33	156-59-2	
Ethyl acetate	ND	ug/L	0.50	1		10/23/15 03:33	141-78-6	
Isobutyl Alcohol	ND	ug/L	10.0	1		10/23/15 03:33	78-83-1	
Methylene Chloride	ND	ug/L	2.5	1		10/23/15 03:33	75-09-2	
4-Methyl-2-pentanone (MIBK)	ND	ug/L	5.0	1		10/23/15 03:33	108-10-1	
Pentachloroethane	ND	ug/L	2.5	1		10/23/15 03:33	76-01-7	
Tetrachloroethene	ND	ug/L	0.50	1		10/23/15 03:33	127-18-4	
Toluene	ND	ug/L	0.50	1		10/23/15 03:33	108-88-3	
1,1,1-Trichloroethane	ND	ug/L	0.50	1		10/23/15 03:33	71-55-6	
Trichloroethene	ND	ug/L	0.50	1		10/23/15 03:33	79-01-6	
Trichlorofluoromethane	ND	ug/L	0.50	1		10/23/15 03:33	75-69-4	
Vinyl chloride	ND	ug/L	0.50	1		10/23/15 03:33	75-01-4	
Xylene (Total)	ND	ug/L	0.50	1		10/23/15 03:33	1330-20-7	
Surrogates								
4-Bromofluorobenzene (S)	97	%	70-114	1		10/23/15 03:33	460-00-4	
1,2-Dichloroethane-d4 (S)	108	%	86-125	1		10/23/15 03:33	17060-07-0	
Toluene-d8 (S)	100	%	87-113	1		10/23/15 03:33	2037-26-5	
4-Bromofluorobenzene (S)	104	%	70-130	1		10/28/15 20:57	460-00-4	
1,2-Dichloroethane-d4 (S)	96	%	70-130	1		10/28/15 20:57	17060-07-0	
Toluene-d8 (S)	103	%	70-130	1		10/28/15 20:57	2037-26-5	

This report shall not be reproduced, except in full,
without the written consent of Pace Analytical Services, Inc..

Pace Analytical Services, Inc.
9800 Kincey Ave. Suite 100
Huntersville, NC 28078
(704)875-9092

ANALYTICAL RESULTS

Project: TREX PROPERTY
Pace Project No.: 92272062

Sample: TRIP BLANK-2 **Lab ID: 92272062009** Collected: 10/15/15 00:00 Received: 10/15/15 14:45 Matrix: Water

Parameters	Results	Units	Report Limit	DF	Prepared	Analyzed	CAS No.	Qual
8260 MSV	Analytical Method: EPA 8260							
Acetone	ND	ug/L	10.0	1		10/23/15 03:58	67-64-1	
Cyclohexanone	ND	ug/L	250	1		10/28/15 21:14	108-94-1	L3
Benzene	ND	ug/L	0.10	1		10/23/15 03:58	71-43-2	
2-Butanone (MEK)	ND	ug/L	5.0	1		10/23/15 03:58	78-93-3	
Carbon tetrachloride	ND	ug/L	0.50	1		10/23/15 03:58	56-23-5	
Chlorobenzene	ND	ug/L	0.50	1		10/23/15 03:58	108-90-7	
Chloroform	ND	ug/L	0.50	1		10/23/15 03:58	67-66-3	
1,4-Dichlorobenzene	ND	ug/L	0.50	1		10/23/15 03:58	106-46-7	
1,2-Dichloroethane	ND	ug/L	0.50	1		10/23/15 03:58	107-06-2	
1,1-Dichloroethene	ND	ug/L	0.50	1		10/23/15 03:58	75-35-4	
cis-1,2-Dichloroethene	ND	ug/L	0.50	1		10/23/15 03:58	156-59-2	
Ethyl acetate	ND	ug/L	0.50	1		10/23/15 03:58	141-78-6	
Isobutyl Alcohol	ND	ug/L	10.0	1		10/23/15 03:58	78-83-1	
Methylene Chloride	ND	ug/L	2.5	1		10/23/15 03:58	75-09-2	
4-Methyl-2-pentanone (MIBK)	ND	ug/L	5.0	1		10/23/15 03:58	108-10-1	
Pentachloroethane	ND	ug/L	2.5	1		10/23/15 03:58	76-01-7	
Tetrachloroethene	ND	ug/L	0.50	1		10/23/15 03:58	127-18-4	
Toluene	ND	ug/L	0.50	1		10/23/15 03:58	108-88-3	
1,1,1-Trichloroethane	ND	ug/L	0.50	1		10/23/15 03:58	71-55-6	
Trichloroethene	ND	ug/L	0.50	1		10/23/15 03:58	79-01-6	
Trichlorofluoromethane	ND	ug/L	0.50	1		10/23/15 03:58	75-69-4	
Vinyl chloride	ND	ug/L	0.50	1		10/23/15 03:58	75-01-4	
Xylene (Total)	ND	ug/L	0.50	1		10/23/15 03:58	1330-20-7	
Surrogates								
4-Bromofluorobenzene (S)	95	%	70-114	1		10/23/15 03:58	460-00-4	
1,2-Dichloroethane-d4 (S)	107	%	86-125	1		10/23/15 03:58	17060-07-0	
Toluene-d8 (S)	100	%	87-113	1		10/23/15 03:58	2037-26-5	
4-Bromofluorobenzene (S)	104	%	70-130	1		10/28/15 21:14	460-00-4	
1,2-Dichloroethane-d4 (S)	105	%	70-130	1		10/28/15 21:14	17060-07-0	
Toluene-d8 (S)	103	%	70-130	1		10/28/15 21:14	2037-26-5	

This report shall not be reproduced, except in full,
without the written consent of Pace Analytical Services, Inc..

Pace Analytical Services, Inc.
9800 Kincey Ave. Suite 100
Huntersville, NC 28078
(704)875-9092

ANALYTICAL RESULTS

Project: TREX PROPERTY
Pace Project No.: 92272062

Sample: TRIP BLANK-3 **Lab ID: 92272062010** Collected: 10/15/15 00:00 Received: 10/15/15 14:45 Matrix: Water

Parameters	Results	Units	Report Limit	DF	Prepared	Analyzed	CAS No.	Qual
8260 MSV	Analytical Method: EPA 8260							
Acetone	ND	ug/L	10.0	1		10/23/15 04:23	67-64-1	
Cyclohexanone	ND	ug/L	250	1		10/28/15 21:31	108-94-1	L3
Benzene	ND	ug/L	0.10	1		10/23/15 04:23	71-43-2	
2-Butanone (MEK)	ND	ug/L	5.0	1		10/23/15 04:23	78-93-3	
Carbon tetrachloride	ND	ug/L	0.50	1		10/23/15 04:23	56-23-5	
Chlorobenzene	ND	ug/L	0.50	1		10/23/15 04:23	108-90-7	
Chloroform	ND	ug/L	0.50	1		10/23/15 04:23	67-66-3	
1,4-Dichlorobenzene	ND	ug/L	0.50	1		10/23/15 04:23	106-46-7	
1,2-Dichloroethane	ND	ug/L	0.50	1		10/23/15 04:23	107-06-2	
1,1-Dichloroethene	ND	ug/L	0.50	1		10/23/15 04:23	75-35-4	
cis-1,2-Dichloroethene	ND	ug/L	0.50	1		10/23/15 04:23	156-59-2	
Ethyl acetate	ND	ug/L	0.50	1		10/23/15 04:23	141-78-6	
Isobutyl Alcohol	ND	ug/L	10.0	1		10/23/15 04:23	78-83-1	
Methylene Chloride	ND	ug/L	2.5	1		10/23/15 04:23	75-09-2	
4-Methyl-2-pentanone (MIBK)	ND	ug/L	5.0	1		10/23/15 04:23	108-10-1	
Pentachloroethane	ND	ug/L	2.5	1		10/23/15 04:23	76-01-7	
Tetrachloroethene	ND	ug/L	0.50	1		10/23/15 04:23	127-18-4	
Toluene	ND	ug/L	0.50	1		10/23/15 04:23	108-88-3	
1,1,1-Trichloroethane	ND	ug/L	0.50	1		10/23/15 04:23	71-55-6	
Trichloroethene	ND	ug/L	0.50	1		10/23/15 04:23	79-01-6	
Trichlorofluoromethane	ND	ug/L	0.50	1		10/23/15 04:23	75-69-4	
Vinyl chloride	ND	ug/L	0.50	1		10/23/15 04:23	75-01-4	
Xylene (Total)	ND	ug/L	0.50	1		10/23/15 04:23	1330-20-7	
Surrogates								
4-Bromofluorobenzene (S)	95	%	70-114	1		10/23/15 04:23	460-00-4	
1,2-Dichloroethane-d4 (S)	109	%	86-125	1		10/23/15 04:23	17060-07-0	
Toluene-d8 (S)	100	%	87-113	1		10/23/15 04:23	2037-26-5	
4-Bromofluorobenzene (S)	104	%	70-130	1		10/28/15 21:31	460-00-4	
1,2-Dichloroethane-d4 (S)	99	%	70-130	1		10/28/15 21:31	17060-07-0	
Toluene-d8 (S)	102	%	70-130	1		10/28/15 21:31	2037-26-5	

This report shall not be reproduced, except in full,
without the written consent of Pace Analytical Services, Inc..

Pace Analytical Services, Inc.
9800 Kincey Ave. Suite 100
Huntersville, NC 28078
(704)875-9092

ANALYTICAL RESULTS

Project: TREX PROPERTY
Pace Project No.: 92272062

Sample: TRIP BLANK-4 **Lab ID: 92272062011** Collected: 10/15/15 00:00 Received: 10/15/15 14:45 Matrix: Water

Parameters	Results	Units	Report Limit	DF	Prepared	Analyzed	CAS No.	Qual
8260 MSV	Analytical Method: EPA 8260							
Cyclohexanone	ND	ug/L	250	1		10/28/15 21:48	108-94-1	L3
Acetone	ND	ug/L	10.0	1		10/23/15 04:48	67-64-1	
Benzene	ND	ug/L	0.10	1		10/23/15 04:48	71-43-2	
2-Butanone (MEK)	ND	ug/L	5.0	1		10/23/15 04:48	78-93-3	
Carbon tetrachloride	ND	ug/L	0.50	1		10/23/15 04:48	56-23-5	
Chlorobenzene	ND	ug/L	0.50	1		10/23/15 04:48	108-90-7	
Chloroform	ND	ug/L	0.50	1		10/23/15 04:48	67-66-3	
1,4-Dichlorobenzene	ND	ug/L	0.50	1		10/23/15 04:48	106-46-7	
1,2-Dichloroethane	ND	ug/L	0.50	1		10/23/15 04:48	107-06-2	
1,1-Dichloroethene	ND	ug/L	0.50	1		10/23/15 04:48	75-35-4	
cis-1,2-Dichloroethene	ND	ug/L	0.50	1		10/23/15 04:48	156-59-2	
Ethyl acetate	ND	ug/L	0.50	1		10/23/15 04:48	141-78-6	
Isobutyl Alcohol	ND	ug/L	10.0	1		10/23/15 04:48	78-83-1	
Methylene Chloride	ND	ug/L	2.5	1		10/23/15 04:48	75-09-2	
4-Methyl-2-pentanone (MIBK)	ND	ug/L	5.0	1		10/23/15 04:48	108-10-1	
Pentachloroethane	ND	ug/L	2.5	1		10/23/15 04:48	76-01-7	
Tetrachloroethene	ND	ug/L	0.50	1		10/23/15 04:48	127-18-4	
Toluene	ND	ug/L	0.50	1		10/23/15 04:48	108-88-3	
1,1,1-Trichloroethane	ND	ug/L	0.50	1		10/23/15 04:48	71-55-6	
Trichloroethene	ND	ug/L	0.50	1		10/23/15 04:48	79-01-6	
Trichlorofluoromethane	ND	ug/L	0.50	1		10/23/15 04:48	75-69-4	
Vinyl chloride	ND	ug/L	0.50	1		10/23/15 04:48	75-01-4	
Xylene (Total)	ND	ug/L	0.50	1		10/23/15 04:48	1330-20-7	
Surrogates								
4-Bromofluorobenzene (S)	96	%	70-114	1		10/23/15 04:48	460-00-4	
1,2-Dichloroethane-d4 (S)	112	%	86-125	1		10/23/15 04:48	17060-07-0	
Toluene-d8 (S)	101	%	87-113	1		10/23/15 04:48	2037-26-5	
4-Bromofluorobenzene (S)	105	%	70-130	1		10/28/15 21:48	460-00-4	
1,2-Dichloroethane-d4 (S)	104	%	70-130	1		10/28/15 21:48	17060-07-0	
Toluene-d8 (S)	103	%	70-130	1		10/28/15 21:48	2037-26-5	

This report shall not be reproduced, except in full,
without the written consent of Pace Analytical Services, Inc..

Pace Analytical Services, Inc.
9800 Kincey Ave. Suite 100
Huntersville, NC 28078
(704)875-9092

ANALYTICAL RESULTS

Project: TREX PROPERTY
Pace Project No.: 92272062

Sample: TRIP BLANK-5 **Lab ID: 92272062012** Collected: 10/15/15 00:00 Received: 10/15/15 14:45 Matrix: Water

Parameters	Results	Units	Report Limit	DF	Prepared	Analyzed	CAS No.	Qual
8260 MSV	Analytical Method: EPA 8260							
Cyclohexanone	ND	ug/L	250	1		10/28/15 22:05	108-94-1	L3
Acetone	ND	ug/L	10.0	1		10/23/15 05:13	67-64-1	
Benzene	ND	ug/L	0.10	1		10/23/15 05:13	71-43-2	
2-Butanone (MEK)	ND	ug/L	5.0	1		10/23/15 05:13	78-93-3	
Carbon tetrachloride	ND	ug/L	0.50	1		10/23/15 05:13	56-23-5	
Chlorobenzene	ND	ug/L	0.50	1		10/23/15 05:13	108-90-7	
Chloroform	ND	ug/L	0.50	1		10/23/15 05:13	67-66-3	
1,4-Dichlorobenzene	ND	ug/L	0.50	1		10/23/15 05:13	106-46-7	
1,2-Dichloroethane	ND	ug/L	0.50	1		10/23/15 05:13	107-06-2	
1,1-Dichloroethene	ND	ug/L	0.50	1		10/23/15 05:13	75-35-4	
cis-1,2-Dichloroethene	ND	ug/L	0.50	1		10/23/15 05:13	156-59-2	
Ethyl acetate	ND	ug/L	0.50	1		10/23/15 05:13	141-78-6	
Isobutyl Alcohol	ND	ug/L	10.0	1		10/23/15 05:13	78-83-1	
Methylene Chloride	ND	ug/L	2.5	1		10/23/15 05:13	75-09-2	
4-Methyl-2-pentanone (MIBK)	ND	ug/L	5.0	1		10/23/15 05:13	108-10-1	
Pentachloroethane	ND	ug/L	2.5	1		10/23/15 05:13	76-01-7	
Tetrachloroethene	ND	ug/L	0.50	1		10/23/15 05:13	127-18-4	
Toluene	ND	ug/L	0.50	1		10/23/15 05:13	108-88-3	
1,1,1-Trichloroethane	ND	ug/L	0.50	1		10/23/15 05:13	71-55-6	
Trichloroethene	ND	ug/L	0.50	1		10/23/15 05:13	79-01-6	
Trichlorofluoromethane	ND	ug/L	0.50	1		10/23/15 05:13	75-69-4	
Vinyl chloride	ND	ug/L	0.50	1		10/23/15 05:13	75-01-4	
Xylene (Total)	ND	ug/L	0.50	1		10/23/15 05:13	1330-20-7	
Surrogates								
4-Bromofluorobenzene (S)	93	%	70-114	1		10/23/15 05:13	460-00-4	
1,2-Dichloroethane-d4 (S)	107	%	86-125	1		10/23/15 05:13	17060-07-0	
Toluene-d8 (S)	100	%	87-113	1		10/23/15 05:13	2037-26-5	
4-Bromofluorobenzene (S)	104	%	70-130	1		10/28/15 22:05	460-00-4	
1,2-Dichloroethane-d4 (S)	97	%	70-130	1		10/28/15 22:05	17060-07-0	
Toluene-d8 (S)	102	%	70-130	1		10/28/15 22:05	2037-26-5	

This report shall not be reproduced, except in full,
without the written consent of Pace Analytical Services, Inc..

Pace Analytical Services, Inc.
9800 Kincey Ave. Suite 100
Huntersville, NC 28078
(704)875-9092

ANALYTICAL RESULTS

Project: TREX PROPERTY
Pace Project No.: 92272062

Sample: TRIP BLANK-6 **Lab ID: 92272062013** Collected: 10/15/15 00:00 Received: 10/15/15 14:45 Matrix: Water

Parameters	Results	Units	Report Limit	DF	Prepared	Analyzed	CAS No.	Qual
8260 MSV	Analytical Method: EPA 8260							
Cyclohexanone	ND	ug/L	250	1		10/28/15 22:22	108-94-1	L3
Acetone	ND	ug/L	10.0	1		10/23/15 05:38	67-64-1	
Benzene	ND	ug/L	0.10	1		10/23/15 05:38	71-43-2	
2-Butanone (MEK)	ND	ug/L	5.0	1		10/23/15 05:38	78-93-3	
Carbon tetrachloride	ND	ug/L	0.50	1		10/23/15 05:38	56-23-5	
Chlorobenzene	ND	ug/L	0.50	1		10/23/15 05:38	108-90-7	
Chloroform	ND	ug/L	0.50	1		10/23/15 05:38	67-66-3	
1,4-Dichlorobenzene	ND	ug/L	0.50	1		10/23/15 05:38	106-46-7	
1,2-Dichloroethane	ND	ug/L	0.50	1		10/23/15 05:38	107-06-2	
1,1-Dichloroethene	ND	ug/L	0.50	1		10/23/15 05:38	75-35-4	
cis-1,2-Dichloroethene	ND	ug/L	0.50	1		10/23/15 05:38	156-59-2	
Ethyl acetate	ND	ug/L	0.50	1		10/23/15 05:38	141-78-6	
Isobutyl Alcohol	ND	ug/L	10.0	1		10/23/15 05:38	78-83-1	
Methylene Chloride	ND	ug/L	2.5	1		10/23/15 05:38	75-09-2	
4-Methyl-2-pentanone (MIBK)	ND	ug/L	5.0	1		10/23/15 05:38	108-10-1	
Pentachloroethane	ND	ug/L	2.5	1		10/23/15 05:38	76-01-7	
Tetrachloroethene	ND	ug/L	0.50	1		10/23/15 05:38	127-18-4	
Toluene	ND	ug/L	0.50	1		10/23/15 05:38	108-88-3	
1,1,1-Trichloroethane	ND	ug/L	0.50	1		10/23/15 05:38	71-55-6	
Trichloroethene	ND	ug/L	0.50	1		10/23/15 05:38	79-01-6	
Trichlorofluoromethane	ND	ug/L	0.50	1		10/23/15 05:38	75-69-4	
Vinyl chloride	ND	ug/L	0.50	1		10/23/15 05:38	75-01-4	
Xylene (Total)	ND	ug/L	0.50	1		10/23/15 05:38	1330-20-7	
Surrogates								
4-Bromofluorobenzene (S)	93	%	70-114	1		10/23/15 05:38	460-00-4	
1,2-Dichloroethane-d4 (S)	111	%	86-125	1		10/23/15 05:38	17060-07-0	
Toluene-d8 (S)	102	%	87-113	1		10/23/15 05:38	2037-26-5	
4-Bromofluorobenzene (S)	103	%	70-130	1		10/28/15 22:22	460-00-4	
1,2-Dichloroethane-d4 (S)	103	%	70-130	1		10/28/15 22:22	17060-07-0	
Toluene-d8 (S)	103	%	70-130	1		10/28/15 22:22	2037-26-5	

This report shall not be reproduced, except in full,
without the written consent of Pace Analytical Services, Inc..

Pace Analytical Services, Inc.
9800 Kincey Ave. Suite 100
Huntersville, NC 28078
(704)875-9092

ANALYTICAL RESULTS

Project: TREX PROPERTY
Pace Project No.: 92272062

Sample: TRIP BLANK-7 **Lab ID: 92272062014** Collected: 10/15/15 00:00 Received: 10/15/15 14:45 Matrix: Water

Parameters	Results	Units	Report Limit	DF	Prepared	Analyzed	CAS No.	Qual
8260 MSV	Analytical Method: EPA 8260							
Acetone	ND	ug/L	10.0	1		10/23/15 06:03	67-64-1	
Cyclohexanone	ND	ug/L	250	1		10/28/15 22:39	108-94-1	L3
Benzene	ND	ug/L	0.10	1		10/23/15 06:03	71-43-2	
2-Butanone (MEK)	ND	ug/L	5.0	1		10/23/15 06:03	78-93-3	
Carbon tetrachloride	ND	ug/L	0.50	1		10/23/15 06:03	56-23-5	
Chlorobenzene	ND	ug/L	0.50	1		10/23/15 06:03	108-90-7	
Chloroform	ND	ug/L	0.50	1		10/23/15 06:03	67-66-3	
1,4-Dichlorobenzene	ND	ug/L	0.50	1		10/23/15 06:03	106-46-7	
1,2-Dichloroethane	ND	ug/L	0.50	1		10/23/15 06:03	107-06-2	
1,1-Dichloroethene	ND	ug/L	0.50	1		10/23/15 06:03	75-35-4	
cis-1,2-Dichloroethene	ND	ug/L	0.50	1		10/23/15 06:03	156-59-2	
Ethyl acetate	ND	ug/L	0.50	1		10/23/15 06:03	141-78-6	
Isobutyl Alcohol	ND	ug/L	10.0	1		10/23/15 06:03	78-83-1	
Methylene Chloride	ND	ug/L	2.5	1		10/23/15 06:03	75-09-2	
4-Methyl-2-pentanone (MIBK)	ND	ug/L	5.0	1		10/23/15 06:03	108-10-1	
Pentachloroethane	ND	ug/L	2.5	1		10/23/15 06:03	76-01-7	
Tetrachloroethene	ND	ug/L	0.50	1		10/23/15 06:03	127-18-4	
Toluene	ND	ug/L	0.50	1		10/23/15 06:03	108-88-3	
1,1,1-Trichloroethane	ND	ug/L	0.50	1		10/23/15 06:03	71-55-6	
Trichloroethene	ND	ug/L	0.50	1		10/23/15 06:03	79-01-6	
Trichlorofluoromethane	ND	ug/L	0.50	1		10/23/15 06:03	75-69-4	
Vinyl chloride	ND	ug/L	0.50	1		10/23/15 06:03	75-01-4	
Xylene (Total)	ND	ug/L	0.50	1		10/23/15 06:03	1330-20-7	
Surrogates								
4-Bromofluorobenzene (S)	93	%	70-114	1		10/23/15 06:03	460-00-4	
1,2-Dichloroethane-d4 (S)	109	%	86-125	1		10/23/15 06:03	17060-07-0	
Toluene-d8 (S)	98	%	87-113	1		10/23/15 06:03	2037-26-5	
4-Bromofluorobenzene (S)	107	%	70-130	1		10/28/15 22:39	460-00-4	
1,2-Dichloroethane-d4 (S)	100	%	70-130	1		10/28/15 22:39	17060-07-0	
Toluene-d8 (S)	102	%	70-130	1		10/28/15 22:39	2037-26-5	

This report shall not be reproduced, except in full,
without the written consent of Pace Analytical Services, Inc..

Pace Analytical Services, Inc.
9800 Kincey Ave. Suite 100
Huntersville, NC 28078
(704)875-9092

QUALITY CONTROL DATA

Project: TREX PROPERTY
Pace Project No.: 92272062

QC Batch: GCV/9981 | Analysis Method: EPA 5030/8015 Mod.
QC Batch Method: EPA 5030/8015 Mod. | Analysis Description: Gasoline Range Organics
Associated Lab Samples: 92272062001, 92272062002, 92272062003, 92272062004, 92272062005, 92272062006, 92272062007

METHOD BLANK: 1584315 | Matrix: Water
Associated Lab Samples: 92272062001, 92272062002, 92272062003, 92272062004, 92272062005, 92272062006, 92272062007

Parameter	Units	Blank Result	Reporting Limit	Analyzed	Qualifiers
Gas Range Organics (C6-C10)	mg/L	ND	0.080	10/16/15 10:29	
4-Bromofluorobenzene (S)	%	102	70-145	10/16/15 10:29	

LABORATORY CONTROL SAMPLE: 1584316

Parameter	Units	Spike Conc.	LCS Result	LCS % Rec	% Rec Limits	Qualifiers
Gas Range Organics (C6-C10)	mg/L	1	1.1	114	70-150	
4-Bromofluorobenzene (S)	%			91	70-145	

MATRIX SPIKE SAMPLE: 1584317

Parameter	Units	92272062001 Result	Spike Conc.	MS Result	MS % Rec	% Rec Limits	Qualifiers
Gas Range Organics (C6-C10)	mg/L	ND	1	1.1	110	70-150	
4-Bromofluorobenzene (S)	%				102	70-145	

SAMPLE DUPLICATE: 1584318

Parameter	Units	92272062002 Result	Dup Result	RPD	Qualifiers
Gas Range Organics (C6-C10)	mg/L	ND	ND		
4-Bromofluorobenzene (S)	%	98	102	4	

Results presented on this page are in the units indicated by the "Units" column except where an alternate unit is presented to the right of the result.

This report shall not be reproduced, except in full,
without the written consent of Pace Analytical Services, Inc..

Pace Analytical Services, Inc.
9800 Kincey Ave. Suite 100
Huntersville, NC 28078
(704)875-9092

QUALITY CONTROL DATA

Project: TREX PROPERTY
Pace Project No.: 92272062

QC Batch: MERP/8546 Analysis Method: EPA 7470
QC Batch Method: EPA 7470 Analysis Description: 7470 Mercury
Associated Lab Samples: 92272062001, 92272062002, 92272062003, 92272062004, 92272062005, 92272062006, 92272062007

METHOD BLANK: 1584995 Matrix: Water
Associated Lab Samples: 92272062001, 92272062002, 92272062003, 92272062004, 92272062005, 92272062006, 92272062007

Parameter	Units	Blank Result	Reporting Limit	Analyzed	Qualifiers
Mercury	ug/L	ND	0.20	10/20/15 11:52	

LABORATORY CONTROL SAMPLE: 1584996

Parameter	Units	Spike Conc.	LCS Result	LCS % Rec	% Rec Limits	Qualifiers
Mercury	ug/L	2.5	2.4	98	80-120	

MATRIX SPIKE & MATRIX SPIKE DUPLICATE: 1584997 1584998

Parameter	Units	92271285001 Result	MS Spike Conc.	MSD Spike Conc.	MS Result	MSD Result	MS % Rec	MSD % Rec	% Rec Limits	RPD	Qual
Mercury	ug/L	ND	2.5	2.5	2.3	2.4	90	93	75-125	3	

Results presented on this page are in the units indicated by the "Units" column except where an alternate unit is presented to the right of the result.

This report shall not be reproduced, except in full,
without the written consent of Pace Analytical Services, Inc..

Pace Analytical Services, Inc.
9800 Kincey Ave. Suite 100
Huntersville, NC 28078
(704)875-9092

QUALITY CONTROL DATA

Project: TREX PROPERTY
Pace Project No.: 92272062

QC Batch: MPRP/19829 | Analysis Method: EPA 6010
QC Batch Method: EPA 3010 | Analysis Description: 6010 MET
Associated Lab Samples: 92272062001, 92272062002, 92272062003, 92272062004, 92272062005, 92272062006, 92272062007

METHOD BLANK: 1584718 | Matrix: Water
Associated Lab Samples: 92272062001, 92272062002, 92272062003, 92272062004, 92272062005, 92272062006, 92272062007

Parameter	Units	Blank Result	Reporting Limit	Analyzed	Qualifiers
Arsenic	ug/L	ND	10.0	10/19/15 19:44	
Barium	ug/L	ND	5.0	10/19/15 19:44	
Cadmium	ug/L	ND	1.0	10/19/15 19:44	
Chromium	ug/L	ND	5.0	10/19/15 19:44	
Lead	ug/L	ND	5.0	10/19/15 19:44	
Selenium	ug/L	ND	10.0	10/19/15 19:44	
Silver	ug/L	ND	5.0	10/19/15 19:44	

LABORATORY CONTROL SAMPLE: 1584719

Parameter	Units	Spike Conc.	LCS Result	LCS % Rec	% Rec Limits	Qualifiers
Arsenic	ug/L	500	499	100	80-120	
Barium	ug/L	500	507	101	80-120	
Cadmium	ug/L	500	513	103	80-120	
Chromium	ug/L	500	517	103	80-120	
Lead	ug/L	500	502	100	80-120	
Selenium	ug/L	500	496	99	80-120	
Silver	ug/L	250	244	98	80-120	

MATRIX SPIKE & MATRIX SPIKE DUPLICATE: 1584720 1584721

Parameter	Units	92271285001 Result	MS Spike Conc.	MSD Spike Conc.	MS Result	MSD Result	MS % Rec	MSD % Rec	% Rec Limits	RPD	Qual
Arsenic	ug/L	ND	500	500	530	506	106	101	75-125	5	
Barium	ug/L	6.2	500	500	452	444	89	88	75-125	2	
Cadmium	ug/L	ND	500	500	490	476	98	95	75-125	3	
Chromium	ug/L	119	500	500	598	588	96	94	75-125	2	
Lead	ug/L	11.8	500	500	435	420	85	82	75-125	4	
Selenium	ug/L	13.6	500	500	552	540	108	105	75-125	2	
Silver	ug/L	ND	250	250	302	297	121	119	75-125	2	

Results presented on this page are in the units indicated by the "Units" column except where an alternate unit is presented to the right of the result.

This report shall not be reproduced, except in full,
without the written consent of Pace Analytical Services, Inc..

Pace Analytical Services, Inc.
9800 Kincey Ave. Suite 100
Huntersville, NC 28078
(704)875-9092

QUALITY CONTROL DATA

Project: TREX PROPERTY
Pace Project No.: 92272062

QC Batch: MSV/16390 Analysis Method: EPA 8260
QC Batch Method: EPA 8260 Analysis Description: 8260 MSV
Associated Lab Samples: 92272062001, 92272062002, 92272062003, 92272062004, 92272062005, 92272062006, 92272062007, 92272062008, 92272062009, 92272062010, 92272062011, 92272062012, 92272062013, 92272062014

METHOD BLANK: 1370101 Matrix: Water
Associated Lab Samples:

Parameter	Units	Blank Result	Reporting Limit	Analyzed	Qualifiers
1,1,1-Trichloroethane	ug/L	ND	0.50	10/23/15 01:02	
1,1-Dichloroethene	ug/L	ND	0.50	10/23/15 01:02	
1,2-Dichloroethane	ug/L	ND	0.50	10/23/15 01:02	
1,4-Dichlorobenzene	ug/L	ND	0.50	10/23/15 01:02	
2-Butanone (MEK)	ug/L	ND	5.0	10/23/15 01:02	
4-Methyl-2-pentanone (MIBK)	ug/L	ND	5.0	10/23/15 01:02	
Acetone	ug/L	ND	10.0	10/23/15 01:02	
Benzene	ug/L	ND	0.10	10/23/15 01:02	
Carbon tetrachloride	ug/L	ND	0.50	10/23/15 01:02	
Chlorobenzene	ug/L	ND	0.50	10/23/15 01:02	
Chloroform	ug/L	ND	0.50	10/23/15 01:02	
cis-1,2-Dichloroethene	ug/L	ND	0.50	10/23/15 01:02	
Ethyl acetate	ug/L	ND	0.50	10/23/15 01:02	
Isobutyl Alcohol	ug/L	ND	10.0	10/23/15 01:02	
Methylene Chloride	ug/L	ND	2.5	10/23/15 01:02	
Pentachloroethane	ug/L	ND	2.5	10/23/15 01:02	
Tetrachloroethene	ug/L	ND	0.50	10/23/15 01:02	
Toluene	ug/L	ND	0.50	10/23/15 01:02	
Trichloroethene	ug/L	ND	0.50	10/23/15 01:02	
Trichlorofluoromethane	ug/L	ND	0.50	10/23/15 01:02	
Vinyl chloride	ug/L	ND	0.50	10/23/15 01:02	
Xylene (Total)	ug/L	ND	0.50	10/23/15 01:02	
1,2-Dichloroethane-d4 (S)	%	104	86-125	10/23/15 01:02	
4-Bromofluorobenzene (S)	%	94	70-114	10/23/15 01:02	
Toluene-d8 (S)	%	101	87-113	10/23/15 01:02	

LABORATORY CONTROL SAMPLE & LCSD: 1370102 1371247

Parameter	Units	Spike Conc.	LCS Result	LCSD Result	LCS % Rec	LCSD % Rec	% Rec Limits	RPD	Max RPD	Qualifiers
1,1,1-Trichloroethane	ug/L	20	22.6	21.8	113	109	70-130	3	40	
1,1-Dichloroethene	ug/L	20	22.1	20.9	111	104	70-130	6	40	
1,2-Dichloroethane	ug/L	20	20.8	20.6	104	103	70-130	1	40	
1,4-Dichlorobenzene	ug/L	20	21.3	21.3	106	107	70-130	0	40	
2-Butanone (MEK)	ug/L	40	34.7	35.5	87	89	55-167	2	40	
4-Methyl-2-pentanone (MIBK)	ug/L	40	39.3	39.3	98	98	70-130	0	40	
Acetone	ug/L	40	33.2	26.8	83	67	40-150	21	40	
Benzene	ug/L	20	22.4	21.8	112	109	70-130	2	40	
Carbon tetrachloride	ug/L	20	23.1	22.2	116	111	70-130	4	40	
Chlorobenzene	ug/L	20	21.7	21.5	108	107	70-130	1	40	

Results presented on this page are in the units indicated by the "Units" column except where an alternate unit is presented to the right of the result.

This report shall not be reproduced, except in full,
without the written consent of Pace Analytical Services, Inc..

Pace Analytical Services, Inc.
9800 Kincey Ave. Suite 100
Huntersville, NC 28078
(704)875-9092

QUALITY CONTROL DATA

Project: TREX PROPERTY
Pace Project No.: 92272062

LABORATORY CONTROL SAMPLE & LCSD: 1370102 1371247

Parameter	Units	Spike Conc.	LCS Result	LCSD Result	LCS % Rec	LCSD % Rec	% Rec Limits	RPD	Max RPD	Qualifiers
Chloroform	ug/L	20	19.7	19.3	99	96	70-130	2	40	
cis-1,2-Dichloroethene	ug/L	20	21.2	20.6	106	103	70-130	3	40	
Ethyl acetate	ug/L	40	37.7	35.3	94	88	50-150	7	40	
Isobutyl Alcohol	ug/L	400	327	338	82	84	66-135	3	40	
Methylene Chloride	ug/L	20	20.8	19.5	104	97	70-130	7	40	
Pentachloroethane	ug/L	20	19.2	18.8	96	94	40-163	2	40	
Tetrachloroethene	ug/L	20	21.6	22.1	108	111	66-133	2	40	
Toluene	ug/L	20	21.7	21.6	108	108	70-130	0	40	
Trichloroethene	ug/L	20	21.4	21.2	107	106	70-130	1	40	
Trichlorofluoromethane	ug/L	20	21.3	21.3	106	107	70-131	0	40	
Vinyl chloride	ug/L	20	23.7	22.2	118	111	69-140	6	40	
Xylene (Total)	ug/L	60	68.0	68.4	113	114	70-130	1	40	
1,2-Dichloroethane-d4 (S)	%				101	98	86-125		40	
4-Bromofluorobenzene (S)	%				101	102	70-114		40	
Toluene-d8 (S)	%				100	101	87-113		40	

SAMPLE DUPLICATE: 1371223

Parameter	Units	35212271002 Result	Dup Result	RPD	Qualifiers
1,1,1-Trichloroethane	ug/L	<0.00050 mg/L	ND		
1,1-Dichloroethene	ug/L	<0.00050 mg/L	ND		
1,2-Dichloroethane	ug/L	<0.00050 mg/L	ND		
1,4-Dichlorobenzene	ug/L	<0.00050 mg/L	ND		
2-Butanone (MEK)	ug/L	<0.0050 mg/L	ND		
4-Methyl-2-pentanone (MIBK)	ug/L	<0.0050 mg/L	ND		
Acetone	ug/L	<0.010 mg/L	ND		
Benzene	ug/L	0.0065 mg/L	6.3	3	
Carbon tetrachloride	ug/L	<0.00050 mg/L	ND		
Chlorobenzene	ug/L	<0.00050 mg/L	ND		
Chloroform	ug/L	<0.00050 mg/L	ND		
cis-1,2-Dichloroethene	ug/L	<0.00050 mg/L	ND		
Ethyl acetate	ug/L	<0.00050 mg/L	ND		
Isobutyl Alcohol	ug/L	<0.010 mg/L	ND		
Methylene Chloride	ug/L	<0.0025 mg/L	ND		
Pentachloroethane	ug/L	<0.0025 mg/L	ND		
Tetrachloroethene	ug/L	<0.00050 mg/L	ND		
Toluene	ug/L	0.0043 mg/L	4.4	2	

Results presented on this page are in the units indicated by the "Units" column except where an alternate unit is presented to the right of the result.

This report shall not be reproduced, except in full,
without the written consent of Pace Analytical Services, Inc..

Pace Analytical Services, Inc.
9800 Kincey Ave. Suite 100
Huntersville, NC 28078
(704)875-9092

QUALITY CONTROL DATA

Project: TREX PROPERTY
Pace Project No.: 92272062

SAMPLE DUPLICATE: 1371223

Parameter	Units	35212271002 Result	Dup Result	RPD	Qualifiers
Trichloroethene	ug/L	<0.00050 mg/L	ND		
Trichlorofluoromethane	ug/L	<0.00050 mg/L	ND		
Vinyl chloride	ug/L	<0.00050 mg/L	ND		
Xylene (Total)	ug/L	0.0023J mg/L	3.4		
1,2-Dichloroethane-d4 (S)	%	107	104	4	
4-Bromofluorobenzene (S)	%	91	92	2	
Toluene-d8 (S)	%	110	107	3	

Results presented on this page are in the units indicated by the "Units" column except where an alternate unit is presented to the right of the result.

This report shall not be reproduced, except in full,
without the written consent of Pace Analytical Services, Inc..

Pace Analytical Services, Inc.
9800 Kincey Ave. Suite 100
Huntersville, NC 28078
(704)875-9092

QUALITY CONTROL DATA

Project: TREX PROPERTY
Pace Project No.: 92272062

QC Batch: MSV/34032 | Analysis Method: EPA 8260
QC Batch Method: EPA 8260 | Analysis Description: 8260 MSV
Associated Lab Samples: 92272062001, 92272062002, 92272062003, 92272062004, 92272062005, 92272062006, 92272062007, 92272062008, 92272062009, 92272062010, 92272062011, 92272062012, 92272062013, 92272062014

METHOD BLANK: 1593671 | Matrix: Water
Associated Lab Samples: 92272062001, 92272062002, 92272062003, 92272062004, 92272062005, 92272062006, 92272062007, 92272062008, 92272062009, 92272062010, 92272062011, 92272062012, 92272062013, 92272062014

Parameter	Units	Blank Result	Reporting Limit	Analyzed	Qualifiers
Cyclohexanone	ug/L	ND	250	10/28/15 18:41	
1,2-Dichloroethane-d4 (S)	%	99	70-130	10/28/15 18:41	
4-Bromofluorobenzene (S)	%	103	70-130	10/28/15 18:41	
Toluene-d8 (S)	%	102	70-130	10/28/15 18:41	

LABORATORY CONTROL SAMPLE: 1593672

Parameter	Units	Spike Conc.	LCS Result	LCS % Rec	% Rec Limits	Qualifiers
Cyclohexanone	ug/L	2500	3850	154	70-130	L0
1,2-Dichloroethane-d4 (S)	%			93	70-130	
4-Bromofluorobenzene (S)	%			97	70-130	
Toluene-d8 (S)	%			95	70-130	

MATRIX SPIKE SAMPLE: 1593673

Parameter	Units	92272062002 Result	Spike Conc.	MS Result	MS % Rec	% Rec Limits	Qualifiers
Cyclohexanone	ug/L	ND	1000	1350	135		
1,2-Dichloroethane-d4 (S)	%				103	70-130	
4-Bromofluorobenzene (S)	%				107	70-130	
Toluene-d8 (S)	%				100	70-130	

SAMPLE DUPLICATE: 1593674

Parameter	Units	92272062003 Result	Dup Result	RPD	Qualifiers
Cyclohexanone	ug/L	ND	ND		
1,2-Dichloroethane-d4 (S)	%	103	102	1	
4-Bromofluorobenzene (S)	%	105	103	2	
Toluene-d8 (S)	%	105	105	1	

Results presented on this page are in the units indicated by the "Units" column except where an alternate unit is presented to the right of the result.

REPORT OF LABORATORY ANALYSIS

This report shall not be reproduced, except in full,
without the written consent of Pace Analytical Services, Inc..

Pace Analytical Services, Inc.
9800 Kincey Ave. Suite 100
Huntersville, NC 28078
(704)875-9092

QUALITY CONTROL DATA

Project: TREX PROPERTY
Pace Project No.: 92272062

QC Batch: OEXT/38481 Analysis Method: EPA 8015 Modified
QC Batch Method: EPA 3510 Analysis Description: 8015 GCS
Associated Lab Samples: 92272062001, 92272062002, 92272062003, 92272062004, 92272062005, 92272062006, 92272062007

METHOD BLANK: 1585607 Matrix: Water
Associated Lab Samples: 92272062001, 92272062002, 92272062003, 92272062004, 92272062005, 92272062006, 92272062007

Parameter	Units	Blank Result	Reporting Limit	Analyzed	Qualifiers
Diesel Range Organics(C10-C28)	mg/L	ND	0.50	10/19/15 21:15	
n-Pentacosane (S)	%	88	48-110	10/19/15 21:15	

LABORATORY CONTROL SAMPLE: 1585608

Parameter	Units	Spike Conc.	LCS Result	LCS % Rec	% Rec Limits	Qualifiers
Diesel Range Organics(C10-C28)	mg/L	10	7.0	70	41-114	
n-Pentacosane (S)	%			92	48-110	

MATRIX SPIKE SAMPLE: 1585609

Parameter	Units	92272284001 Result	Spike Conc.	MS Result	MS % Rec	% Rec Limits	Qualifiers
Diesel Range Organics(C10-C28)	mg/L	ND	10	4.5	45	41-114	
n-Pentacosane (S)	%				83	48-110	

SAMPLE DUPLICATE: 1585610

Parameter	Units	92272284002 Result	Dup Result	RPD	Qualifiers
Diesel Range Organics(C10-C28)	mg/L	ND	.13J		
n-Pentacosane (S)	%	89	90	1	

Results presented on this page are in the units indicated by the "Units" column except where an alternate unit is presented to the right of the result.

This report shall not be reproduced, except in full,
without the written consent of Pace Analytical Services, Inc..

Pace Analytical Services, Inc.
9800 Kincey Ave. Suite 100
Huntersville, NC 28078
(704)875-9092

QUALITY CONTROL DATA

Project: TREX PROPERTY
Pace Project No.: 92272062

QC Batch: OEXT/38482 Analysis Method: EPA 8015 Modified
QC Batch Method: EPA 3510 Analysis Description: 8015 GCS ORO
Associated Lab Samples: 92272062001, 92272062002, 92272062003, 92272062004, 92272062005, 92272062006, 92272062007

METHOD BLANK: 1585611 Matrix: Water
Associated Lab Samples: 92272062001, 92272062002, 92272062003, 92272062004, 92272062005, 92272062006, 92272062007

Parameter	Units	Blank Result	Reporting Limit	Analyzed	Qualifiers
Oil Range Organics (C28-C40)	mg/L	ND	2.0	10/19/15 21:15	
n-Pentacosane (S)	%	91	48-110	10/19/15 21:15	

LABORATORY CONTROL SAMPLE: 1585612

Parameter	Units	Spike Conc.	LCS Result	LCS % Rec	% Rec Limits	Qualifiers
Oil Range Organics (C28-C40)	mg/L	12.5	11.3	90	50-150	
n-Pentacosane (S)	%			96	48-110	

MATRIX SPIKE SAMPLE: 1585613

Parameter	Units	92272284003 Result	Spike Conc.	MS Result	MS % Rec	% Rec Limits	Qualifiers
Oil Range Organics (C28-C40)	mg/L	ND	12.5	9.9	75	50-150	
n-Pentacosane (S)	%				88	48-110	

SAMPLE DUPLICATE: 1585614

Parameter	Units	92272284004 Result	Dup Result	RPD	Qualifiers
Oil Range Organics (C28-C40)	mg/L	ND	.94J		
n-Pentacosane (S)	%	81	75	7	

Results presented on this page are in the units indicated by the "Units" column except where an alternate unit is presented to the right of the result.

This report shall not be reproduced, except in full,
without the written consent of Pace Analytical Services, Inc..

Pace Analytical Services, Inc.
9800 Kincey Ave. Suite 100
Huntersville, NC 28078
(704)875-9092

QUALITY CONTROL DATA

Project: TREX PROPERTY
Pace Project No.: 92272062

QC Batch: OEXT/38493 Analysis Method: EPA 8081
QC Batch Method: EPA 3510 Analysis Description: 8081A GCS Pesticides
Associated Lab Samples: 92272062001, 92272062002, 92272062003, 92272062004, 92272062005, 92272062006, 92272062007

METHOD BLANK: 1585993 Matrix: Water
Associated Lab Samples: 92272062001, 92272062002, 92272062003, 92272062004, 92272062005, 92272062006, 92272062007

Parameter	Units	Blank Result	Reporting Limit	Analyzed	Qualifiers
4,4'-DDD	ug/L	ND	0.050	10/20/15 23:21	
4,4'-DDE	ug/L	ND	0.050	10/20/15 23:21	
4,4'-DDT	ug/L	ND	0.050	10/20/15 23:21	
Aldrin	ug/L	ND	0.050	10/20/15 23:21	
alpha-BHC	ug/L	ND	0.050	10/20/15 23:21	
beta-BHC	ug/L	ND	0.050	10/20/15 23:21	
Chlordane (Technical)	ug/L	ND	0.20	10/20/15 23:21	
delta-BHC	ug/L	ND	0.050	10/20/15 23:21	
Dieldrin	ug/L	ND	0.050	10/20/15 23:21	
Endosulfan I	ug/L	ND	0.050	10/20/15 23:21	
Endosulfan II	ug/L	ND	0.050	10/20/15 23:21	
Endosulfan sulfate	ug/L	ND	0.050	10/20/15 23:21	
Endrin	ug/L	ND	0.050	10/20/15 23:21	
Endrin aldehyde	ug/L	ND	0.050	10/20/15 23:21	
Endrin ketone	ug/L	ND	0.050	10/20/15 23:21	
gamma-BHC (Lindane)	ug/L	ND	0.050	10/20/15 23:21	
Heptachlor	ug/L	ND	0.050	10/20/15 23:21	
Heptachlor epoxide	ug/L	ND	0.050	10/20/15 23:21	
Hexachlorobenzene	ug/L	ND	0.050	10/20/15 23:21	
Methoxychlor	ug/L	ND	0.15	10/20/15 23:21	
Mirex	ug/L	ND	0.15	10/20/15 23:21	
Toxaphene	ug/L	ND	0.20	10/20/15 23:21	
Decachlorobiphenyl (S)	%	92	20-130	10/20/15 23:21	
Tetrachloro-m-xylene (S)	%	99	20-130	10/20/15 23:21	

LABORATORY CONTROL SAMPLE: 1585994

Parameter	Units	Spike Conc.	LCS Result	LCS % Rec	% Rec Limits	Qualifiers
4,4'-DDD	ug/L	.25	0.26	106	20-150	
4,4'-DDE	ug/L	.25	0.25	102	20-150	
4,4'-DDT	ug/L	.25	0.28	114	20-150	
Aldrin	ug/L	.25	0.22	89	20-150	
alpha-BHC	ug/L	.25	0.24	96	20-150	
beta-BHC	ug/L	.25	0.26	103	20-150	
delta-BHC	ug/L	.25	0.26	104	20-150	
Dieldrin	ug/L	.25	0.27	111	20-150	
Endosulfan I	ug/L	.25	0.27	107	20-150	
Endosulfan II	ug/L	.25	0.27	111	20-150	
Endosulfan sulfate	ug/L	.25	0.26	106	20-150	
Endrin	ug/L	.25	0.29	117	20-150	

Results presented on this page are in the units indicated by the "Units" column except where an alternate unit is presented to the right of the result.

This report shall not be reproduced, except in full,
without the written consent of Pace Analytical Services, Inc..

Pace Analytical Services, Inc.
9800 Kincey Ave. Suite 100
Huntersville, NC 28078
(704)875-9092

QUALITY CONTROL DATA

Project: TREX PROPERTY
Pace Project No.: 92272062

LABORATORY CONTROL SAMPLE: 1585994

Parameter	Units	Spike Conc.	LCS Result	LCS % Rec	% Rec Limits	Qualifiers
Endrin aldehyde	ug/L	.25	0.21	83	20-150	
Endrin ketone	ug/L	.25	0.26	105	20-150	
gamma-BHC (Lindane)	ug/L	.25	0.25	99	20-150	
Heptachlor	ug/L	.25	0.24	98	20-150	
Heptachlor epoxide	ug/L	.25	0.26	103	20-150	
Hexachlorobenzene	ug/L	.25	0.20	82	20-150	
Methoxychlor	ug/L	.74	0.77	104	20-150	
Mirex	ug/L	.74	0.79	106	20-150	
Decachlorobiphenyl (S)	%			96	20-130	
Tetrachloro-m-xylene (S)	%			101	20-130	

MATRIX SPIKE SAMPLE: 1585995

Parameter	Units	92272062002 Result	Spike Conc.	MS Result	MS % Rec	% Rec Limits	Qualifiers
4,4'-DDD	ug/L	ND	.25	0.23	94	20-150	
4,4'-DDE	ug/L	ND	.25	0.22	91	20-150	
4,4'-DDT	ug/L	ND	.25	0.25	102	20-150	
Aldrin	ug/L	ND	.25	0.19	78	20-150	
alpha-BHC	ug/L	ND	.25	0.21	85	20-150	
beta-BHC	ug/L	ND	.25	0.23	95	20-150	
delta-BHC	ug/L	ND	.25	0.23	92	20-150	
Dieldrin	ug/L	ND	.25	0.24	97	20-150	
Endosulfan I	ug/L	ND	.25	0.23	95	20-150	
Endosulfan II	ug/L	ND	.25	0.25	99	20-150	
Endosulfan sulfate	ug/L	ND	.25	0.24	97	20-150	
Endrin	ug/L	ND	.25	0.26	104	20-150	
Endrin aldehyde	ug/L	ND	.25	0.18	73	20-150	
Endrin ketone	ug/L	ND	.25	0.25	100	20-150	
gamma-BHC (Lindane)	ug/L	ND	.25	0.23	92	20-150	
Heptachlor	ug/L	ND	.25	0.20	79	20-150	
Heptachlor epoxide	ug/L	ND	.25	0.22	88	20-150	
Hexachlorobenzene	ug/L	ND	.25	0.16	63	20-150	
Methoxychlor	ug/L	ND	.74	0.76	89	20-150	
Mirex	ug/L	ND	.74	0.72	96	20-150	
Decachlorobiphenyl (S)	%				58	20-130	
Tetrachloro-m-xylene (S)	%				83	20-130	

SAMPLE DUPLICATE: 1585996

Parameter	Units	92272062004 Result	Dup Result	RPD	Qualifiers
4,4'-DDD	ug/L	ND	ND		
4,4'-DDE	ug/L	ND	ND		
4,4'-DDT	ug/L	ND	ND		
Aldrin	ug/L	ND	ND		

Results presented on this page are in the units indicated by the "Units" column except where an alternate unit is presented to the right of the result.

REPORT OF LABORATORY ANALYSIS

This report shall not be reproduced, except in full,
without the written consent of Pace Analytical Services, Inc..

Pace Analytical Services, Inc.
9800 Kincey Ave. Suite 100
Huntersville, NC 28078
(704)875-9092

QUALITY CONTROL DATA

Project: TREX PROPERTY
Pace Project No.: 92272062

SAMPLE DUPLICATE: 1585996

Parameter	Units	92272062004 Result	Dup Result	RPD	Qualifiers
alpha-BHC	ug/L	ND	ND		
beta-BHC	ug/L	ND	ND		
Chlordane (Technical)	ug/L	ND	ND		
delta-BHC	ug/L	ND	ND		
Dieldrin	ug/L	ND	ND		
Endosulfan I	ug/L	ND	ND		
Endosulfan II	ug/L	ND	ND		
Endosulfan sulfate	ug/L	ND	ND		
Endrin	ug/L	ND	ND		
Endrin aldehyde	ug/L	0.23	0.066	109	D6
Endrin ketone	ug/L	ND	ND		
gamma-BHC (Lindane)	ug/L	ND	ND		
Heptachlor	ug/L	ND	ND		
Heptachlor epoxide	ug/L	0.13	ND		
Hexachlorobenzene	ug/L	ND	ND		
Methoxychlor	ug/L	ND	ND		
Mirex	ug/L	ND	ND		
Toxaphene	ug/L	ND	ND		
Decachlorobiphenyl (S)	%	28	54	62	
Tetrachloro-m-xylene (S)	%	62	74	18	

Results presented on this page are in the units indicated by the "Units" column except where an alternate unit is presented to the right of the result.

This report shall not be reproduced, except in full,
without the written consent of Pace Analytical Services, Inc..

Pace Analytical Services, Inc.
9800 Kincey Ave. Suite 100
Huntersville, NC 28078
(704)875-9092

QUALITY CONTROL DATA

Project: TREX PROPERTY
Pace Project No.: 92272062

QC Batch: OEXT/24850 Analysis Method: EPA 8151
QC Batch Method: EPA 8151 Analysis Description: 8151A GCS Herbicides
Associated Lab Samples: 92272062001, 92272062002, 92272062003, 92272062004, 92272062005, 92272062006, 92272062007

METHOD BLANK: 1367788 Matrix: Water
Associated Lab Samples: 92272062001, 92272062002, 92272062003, 92272062004, 92272062005, 92272062006, 92272062007

Parameter	Units	Blank Result	Reporting Limit	Analyzed	Qualifiers
2,4-D	ug/L	ND	0.22	10/22/15 00:11	
2,4-DCAA (S)	%	91	36-130	10/22/15 00:11	

LABORATORY CONTROL SAMPLE: 1367789

Parameter	Units	Spike Conc.	LCS Result	LCS % Rec	% Rec Limits	Qualifiers
2,4-D	ug/L	6	3.8	63	42-134	
2,4-DCAA (S)	%			88	36-130	

MATRIX SPIKE & MATRIX SPIKE DUPLICATE: 1368618 1368619

Parameter	Units	35212625002 Result	MS Spike Conc.	MSD Spike Conc.	MS Result	MSD Result	MS % Rec	MSD % Rec	% Rec Limits	RPD	Qual
2,4-D	ug/L	0.21U	5.9	5.7	5.2	6.1	89	106	42-134	15	
2,4-DCAA (S)	%						92	117	36-130		

Results presented on this page are in the units indicated by the "Units" column except where an alternate unit is presented to the right of the result.

This report shall not be reproduced, except in full,
without the written consent of Pace Analytical Services, Inc..

Pace Analytical Services, Inc.
9800 Kincey Ave. Suite 100
Huntersville, NC 28078
(704)875-9092

QUALITY CONTROL DATA

Project: TREX PROPERTY
Pace Project No.: 92272062

QC Batch: OEXT/38454 | Analysis Method: EPA 8270
QC Batch Method: EPA 3510 | Analysis Description: 8270 Water MSSV HVI
Associated Lab Samples: 92272062001, 92272062002

METHOD BLANK: 1585074 | Matrix: Water
Associated Lab Samples: 92272062001, 92272062002

Parameter	Units	Blank Result	Reporting Limit	Analyzed	Qualifiers
1,2,4-Trichlorobenzene	ug/L	ND	10.0	10/19/15 13:20	
1,2-Dichlorobenzene	ug/L	ND	10.0	10/19/15 13:20	
1,3-Dichlorobenzene	ug/L	ND	10.0	10/19/15 13:20	
1,4-Dichlorobenzene	ug/L	ND	10.0	10/19/15 13:20	
1-Methylnaphthalene	ug/L	ND	10.0	10/19/15 13:20	
2,4,5-Trichlorophenol	ug/L	ND	10.0	10/19/15 13:20	
2,4,6-Trichlorophenol	ug/L	ND	10.0	10/19/15 13:20	
2,4-Dichlorophenol	ug/L	ND	10.0	10/19/15 13:20	
2,4-Dimethylphenol	ug/L	ND	10.0	10/19/15 13:20	
2,4-Dinitrophenol	ug/L	ND	50.0	10/19/15 13:20	
2,4-Dinitrotoluene	ug/L	ND	10.0	10/19/15 13:20	
2,6-Dinitrotoluene	ug/L	ND	10.0	10/19/15 13:20	
2-Chloronaphthalene	ug/L	ND	10.0	10/19/15 13:20	
2-Chlorophenol	ug/L	ND	10.0	10/19/15 13:20	
2-Methylnaphthalene	ug/L	ND	10.0	10/19/15 13:20	
2-Methylphenol(o-Cresol)	ug/L	ND	10.0	10/19/15 13:20	
2-Nitroaniline	ug/L	ND	50.0	10/19/15 13:20	
2-Nitrophenol	ug/L	ND	10.0	10/19/15 13:20	
3&4-Methylphenol(m&p Cresol)	ug/L	ND	10.0	10/19/15 13:20	
3,3'-Dichlorobenzidine	ug/L	ND	20.0	10/19/15 13:20	
3-Nitroaniline	ug/L	ND	50.0	10/19/15 13:20	
4,6-Dinitro-2-methylphenol	ug/L	ND	20.0	10/19/15 13:20	
4-Bromophenylphenyl ether	ug/L	ND	10.0	10/19/15 13:20	
4-Chloro-3-methylphenol	ug/L	ND	20.0	10/19/15 13:20	
4-Chloroaniline	ug/L	ND	20.0	10/19/15 13:20	
4-Chlorophenylphenyl ether	ug/L	ND	10.0	10/19/15 13:20	
4-Nitroaniline	ug/L	ND	20.0	10/19/15 13:20	
4-Nitrophenol	ug/L	ND	50.0	10/19/15 13:20	
Acenaphthene	ug/L	ND	10.0	10/19/15 13:20	
Acenaphthylene	ug/L	ND	10.0	10/19/15 13:20	
Aniline	ug/L	ND	10.0	10/19/15 13:20	
Anthracene	ug/L	ND	10.0	10/19/15 13:20	
Benzo(a)anthracene	ug/L	ND	10.0	10/19/15 13:20	
Benzo(a)pyrene	ug/L	ND	10.0	10/19/15 13:20	
Benzo(b)fluoranthene	ug/L	ND	10.0	10/19/15 13:20	
Benzo(g,h,i)perylene	ug/L	ND	10.0	10/19/15 13:20	
Benzo(k)fluoranthene	ug/L	ND	10.0	10/19/15 13:20	
Benzoic Acid	ug/L	ND	50.0	10/19/15 13:20	
Benzyl alcohol	ug/L	ND	20.0	10/19/15 13:20	
bis(2-Chloroethoxy)methane	ug/L	ND	10.0	10/19/15 13:20	
bis(2-Chloroethyl) ether	ug/L	ND	10.0	10/19/15 13:20	

Results presented on this page are in the units indicated by the "Units" column except where an alternate unit is presented to the right of the result.

This report shall not be reproduced, except in full,
without the written consent of Pace Analytical Services, Inc..

Pace Analytical Services, Inc.
9800 Kincey Ave. Suite 100
Huntersville, NC 28078
(704)875-9092

QUALITY CONTROL DATA

Project: TREX PROPERTY
Pace Project No.: 92272062

METHOD BLANK: 1585074 Matrix: Water
Associated Lab Samples: 92272062001, 92272062002

Parameter	Units	Blank Result	Reporting Limit	Analyzed	Qualifiers
bis(2-Chloroisopropyl) ether	ug/L	ND	10.0	10/19/15 13:20	
bis(2-Ethylhexyl)phthalate	ug/L	ND	6.0	10/19/15 13:20	
Butylbenzylphthalate	ug/L	ND	10.0	10/19/15 13:20	
Chrysene	ug/L	ND	10.0	10/19/15 13:20	
Di-n-butylphthalate	ug/L	ND	10.0	10/19/15 13:20	
Di-n-octylphthalate	ug/L	ND	10.0	10/19/15 13:20	
Dibenz(a,h)anthracene	ug/L	ND	10.0	10/19/15 13:20	
Dibenzofuran	ug/L	ND	10.0	10/19/15 13:20	
Diethylphthalate	ug/L	ND	10.0	10/19/15 13:20	
Dimethylphthalate	ug/L	ND	10.0	10/19/15 13:20	
Fluoranthene	ug/L	ND	10.0	10/19/15 13:20	
Fluorene	ug/L	ND	10.0	10/19/15 13:20	
Hexachloro-1,3-butadiene	ug/L	ND	10.0	10/19/15 13:20	
Hexachlorobenzene	ug/L	ND	10.0	10/19/15 13:20	
Hexachlorocyclopentadiene	ug/L	ND	10.0	10/19/15 13:20	
Hexachloroethane	ug/L	ND	10.0	10/19/15 13:20	
Indeno(1,2,3-cd)pyrene	ug/L	ND	10.0	10/19/15 13:20	
Isophorone	ug/L	ND	10.0	10/19/15 13:20	
N-Nitroso-di-n-propylamine	ug/L	ND	10.0	10/19/15 13:20	
N-Nitrosodimethylamine	ug/L	ND	10.0	10/19/15 13:20	
N-Nitrosodiphenylamine	ug/L	ND	10.0	10/19/15 13:20	
Naphthalene	ug/L	ND	10.0	10/19/15 13:20	
Nitrobenzene	ug/L	ND	10.0	10/19/15 13:20	
Pentachlorophenol	ug/L	ND	25.0	10/19/15 13:20	
Phenanthrene	ug/L	ND	10.0	10/19/15 13:20	
Phenol	ug/L	ND	10.0	10/19/15 13:20	
Pyrene	ug/L	ND	10.0	10/19/15 13:20	
2,4,6-Tribromophenol (S)	%	69	27-110	10/19/15 13:20	
2-Fluorobiphenyl (S)	%	70	27-110	10/19/15 13:20	
2-Fluorophenol (S)	%	40	12-110	10/19/15 13:20	
Nitrobenzene-d5 (S)	%	69	21-110	10/19/15 13:20	
Phenol-d6 (S)	%	33	10-110	10/19/15 13:20	
Terphenyl-d14 (S)	%	86	31-107	10/19/15 13:20	

LABORATORY CONTROL SAMPLE: 1585075

Parameter	Units	Spike Conc.	LCS Result	LCS % Rec	% Rec Limits	Qualifiers
1,2,4-Trichlorobenzene	ug/L	50	41.2	82	31-120	
1,2-Dichlorobenzene	ug/L	50	36.3	73	38-120	
1,3-Dichlorobenzene	ug/L	50	39.3	79	30-122	
1,4-Dichlorobenzene	ug/L	50	36.5	73	37-120	
1-Methylnaphthalene	ug/L	50	42.5	85	34-113	
2,4,5-Trichlorophenol	ug/L	50	43.2	86	43-113	
2,4,6-Trichlorophenol	ug/L	50	45.0	90	42-120	

Results presented on this page are in the units indicated by the "Units" column except where an alternate unit is presented to the right of the result.

This report shall not be reproduced, except in full,
without the written consent of Pace Analytical Services, Inc..

Pace Analytical Services, Inc.
9800 Kincey Ave. Suite 100
Huntersville, NC 28078
(704)875-9092

QUALITY CONTROL DATA

Project: TREX PROPERTY
Pace Project No.: 92272062

LABORATORY CONTROL SAMPLE: 1585075

Parameter	Units	Spike Conc.	LCS Result	LCS % Rec	% Rec Limits	Qualifiers
2,4-Dichlorophenol	ug/L	50	36.4	73	30-120	
2,4-Dimethylphenol	ug/L	50	37.4	75	29-111	
2,4-Dinitrophenol	ug/L	250	161	64	19-132	
2,4-Dinitrotoluene	ug/L	50	43.8	88	58-128	
2,6-Dinitrotoluene	ug/L	50	42.2	84	54-129	
2-Chloronaphthalene	ug/L	50	36.0	72	43-117	
2-Chlorophenol	ug/L	50	39.1	78	37-120	
2-Methylnaphthalene	ug/L	50	39.8	80	33-120	
2-Methylphenol(o-Cresol)	ug/L	50	32.1	64	31-120	
2-Nitroaniline	ug/L	100	76.0	76	48-121	
2-Nitrophenol	ug/L	50	34.6	69	25-116	
3&4-Methylphenol(m&p Cresol)	ug/L	50	28.8	58	23-120	
3,3'-Dichlorobenzidine	ug/L	100	79.5	79	10-154	
3-Nitroaniline	ug/L	100	70.4	70	43-115	
4,6-Dinitro-2-methylphenol	ug/L	100	82.3	82	44-124	
4-Bromophenylphenyl ether	ug/L	50	39.7	79	34-113	
4-Chloro-3-methylphenol	ug/L	100	88.6	89	31-110	
4-Chloroaniline	ug/L	100	58.0	58	20-120	
4-Chlorophenylphenyl ether	ug/L	50	42.0	84	34-116	
4-Nitroaniline	ug/L	100	70.2	70	46-128	
4-Nitrophenol	ug/L	250	102	41	11-120	
Acenaphthene	ug/L	50	41.1	82	48-114	
Acenaphthylene	ug/L	50	41.2	82	48-112	
Aniline	ug/L	50	6.5J	13	26-120	L0
Anthracene	ug/L	50	42.9	86	57-118	
Benzo(a)anthracene	ug/L	50	44.0	88	56-121	
Benzo(a)pyrene	ug/L	50	40.8	82	55-127	
Benzo(b)fluoranthene	ug/L	50	35.4	71	53-128	
Benzo(g,h,i)perylene	ug/L	50	48.3	97	54-125	
Benzo(k)fluoranthene	ug/L	50	45.6	91	51-123	
Benzoic Acid	ug/L	250	130	52	10-120	
Benzyl alcohol	ug/L	100	75.2	75	27-120	
bis(2-Chloroethoxy)methane	ug/L	50	39.6	79	32-120	
bis(2-Chloroethyl) ether	ug/L	50	37.4	75	33-111	
bis(2-Chloroisopropyl) ether	ug/L	50	32.4	65	15-120	
bis(2-Ethylhexyl)phthalate	ug/L	50	42.0	84	50-145	
Butylbenzylphthalate	ug/L	50	46.1	92	54-138	
Chrysene	ug/L	50	43.5	87	58-127	
Di-n-butylphthalate	ug/L	50	45.3	91	56-125	
Di-n-octylphthalate	ug/L	50	55.8	112	50-134	
Dibenz(a,h)anthracene	ug/L	50	48.1	96	53-129	
Dibenzofuran	ug/L	50	41.9	84	45-120	
Diethylphthalate	ug/L	50	46.5	93	53-120	
Dimethylphthalate	ug/L	50	46.3	93	55-116	
Fluoranthene	ug/L	50	42.4	85	57-125	
Fluorene	ug/L	50	44.7	89	53-118	
Hexachloro-1,3-butadiene	ug/L	50	39.2	78	23-120	

Results presented on this page are in the units indicated by the "Units" column except where an alternate unit is presented to the right of the result.

This report shall not be reproduced, except in full,
without the written consent of Pace Analytical Services, Inc..

Pace Analytical Services, Inc.
9800 Kincey Ave. Suite 100
Huntersville, NC 28078
(704)875-9092

QUALITY CONTROL DATA

Project: TREX PROPERTY
Pace Project No.: 92272062

LABORATORY CONTROL SAMPLE: 1585075

Parameter	Units	Spike Conc.	LCS Result	LCS % Rec	% Rec Limits	Qualifiers
Hexachlorobenzene	ug/L	50	47.5	95	49-116	
Hexachlorocyclopentadiene	ug/L	50	29.8	60	26-158	
Hexachloroethane	ug/L	50	35.1	70	30-114	
Indeno(1,2,3-cd)pyrene	ug/L	50	46.7	93	55-128	
Isophorone	ug/L	50	43.8	88	31-118	
N-Nitroso-di-n-propylamine	ug/L	50	43.9	88	32-119	
N-Nitrosodimethylamine	ug/L	50	29.8	60	13-120	
N-Nitrosodiphenylamine	ug/L	50	42.5	85	43-120	
Naphthalene	ug/L	50	39.3	79	32-120	
Nitrobenzene	ug/L	50	38.1	76	33-110	
Pentachlorophenol	ug/L	100	89.4	89	10-137	
Phenanthrene	ug/L	50	39.9	80	57-117	
Phenol	ug/L	50	21.0	42	10-120	
Pyrene	ug/L	50	44.7	89	55-122	
2,4,6-Tribromophenol (S)	%			99	27-110	
2-Fluorobiphenyl (S)	%			81	27-110	
2-Fluorophenol (S)	%			55	12-110	
Nitrobenzene-d5 (S)	%			86	21-110	
Phenol-d6 (S)	%			44	10-110	
Terphenyl-d14 (S)	%			89	31-107	

MATRIX SPIKE SAMPLE: 1585076

Parameter	Units	92271218002 Result	Spike Conc.	MS Result	MS % Rec	% Rec Limits	Qualifiers
1,2,4-Trichlorobenzene	ug/L	ND		39.8			
1,2-Dichlorobenzene	ug/L	ND		37.0			
1,3-Dichlorobenzene	ug/L	ND		37.4			
1,4-Dichlorobenzene	ug/L	ND		36.2			
1-Methylnaphthalene	ug/L	ND		44.4			
2,4,5-Trichlorophenol	ug/L	ND		37.7			
2,4,6-Trichlorophenol	ug/L	ND		41.8			
2,4-Dichlorophenol	ug/L	ND		35.3			
2,4-Dimethylphenol	ug/L	ND		36.7			
2,4-Dinitrophenol	ug/L	ND		109			
2,4-Dinitrotoluene	ug/L	ND		36.6			
2,6-Dinitrotoluene	ug/L	ND		39.6			
2-Chloronaphthalene	ug/L	ND		35.9			
2-Chlorophenol	ug/L	ND		37.4			
2-Methylnaphthalene	ug/L	ND		42.7			
2-Methylphenol(o-Cresol)	ug/L	ND		29.1			
2-Nitroaniline	ug/L	ND		68.8			
2-Nitrophenol	ug/L	ND		31.4			
3&4-Methylphenol(m&p Cresol)	ug/L	ND		26.3			
3,3'-Dichlorobenzidine	ug/L	ND		63.9			
3-Nitroaniline	ug/L	ND		57.5			

Results presented on this page are in the units indicated by the "Units" column except where an alternate unit is presented to the right of the result.

This report shall not be reproduced, except in full,
without the written consent of Pace Analytical Services, Inc..

Pace Analytical Services, Inc.
9800 Kincey Ave. Suite 100
Huntersville, NC 28078
(704)875-9092

QUALITY CONTROL DATA

Project: TREX PROPERTY
Pace Project No.: 92272062

MATRIX SPIKE SAMPLE: 1585076

Parameter	Units	92271218002 Result	Spike Conc.	MS Result	MS % Rec	% Rec Limits	Qualifiers
4,6-Dinitro-2-methylphenol	ug/L	ND		67.8			
4-Bromophenylphenyl ether	ug/L	ND		40.0			
4-Chloro-3-methylphenol	ug/L	ND		83.8			
4-Chloroaniline	ug/L	ND		58.7			
4-Chlorophenylphenyl ether	ug/L	ND		38.2			
4-Nitroaniline	ug/L	ND		57.6			
4-Nitrophenol	ug/L	ND		65.7			
Acenaphthene	ug/L	ND		39.1			
Acenaphthylene	ug/L	ND		38.6			
Aniline	ug/L	ND		6.1J			
Anthracene	ug/L	ND		38.9			
Benzo(a)anthracene	ug/L	ND		40.0			
Benzo(a)pyrene	ug/L	ND		37.5			
Benzo(b)fluoranthene	ug/L	ND		35.9			
Benzo(g,h,i)perylene	ug/L	ND		45.2			
Benzo(k)fluoranthene	ug/L	ND		44.7			
Benzoic Acid	ug/L	ND		67.4			
Benzyl alcohol	ug/L	ND		70.0			
bis(2-Chloroethoxy)methane	ug/L	ND		39.8			
bis(2-Chloroethyl) ether	ug/L	ND		36.6			
bis(2-Chloroisopropyl) ether	ug/L	ND		30.7			
bis(2-Ethylhexyl)phthalate	ug/L	ND		34.3			
Butylbenzylphthalate	ug/L	ND		46.4			
Chrysene	ug/L	ND		40.5			
Di-n-butylphthalate	ug/L	ND		40.3			
Di-n-octylphthalate	ug/L	ND		35.7			
Dibenz(a,h)anthracene	ug/L	ND		46.6			
Dibenzofuran	ug/L	ND		38.8			
Diethylphthalate	ug/L	ND		41.7			
Dimethylphthalate	ug/L	ND		41.2			
Fluoranthene	ug/L	ND		36.7			
Fluorene	ug/L	ND		39.7			
Hexachloro-1,3-butadiene	ug/L	ND		37.5			
Hexachlorobenzene	ug/L	ND		45.2			
Hexachlorocyclopentadiene	ug/L	ND		27.4			
Hexachloroethane	ug/L	ND		34.9			
Indeno(1,2,3-cd)pyrene	ug/L	ND		43.9			
Isophorone	ug/L	ND		45.0			
N-Nitroso-di-n-propylamine	ug/L	ND		43.9			
N-Nitrosodimethylamine	ug/L	ND		26.5			
N-Nitrosodiphenylamine	ug/L	ND		41.8			
Naphthalene	ug/L	ND		38.0			
Nitrobenzene	ug/L	ND		37.6			
Pentachlorophenol	ug/L	ND		79.2			
Phenanthrene	ug/L	ND		38.6			
Phenol	ug/L	ND		16.7			
Pyrene	ug/L	ND		49.9			

Results presented on this page are in the units indicated by the "Units" column except where an alternate unit is presented to the right of the result.

This report shall not be reproduced, except in full,
without the written consent of Pace Analytical Services, Inc..

Pace Analytical Services, Inc.
9800 Kincey Ave. Suite 100
Huntersville, NC 28078
(704)875-9092

QUALITY CONTROL DATA

Project: TREX PROPERTY
Pace Project No.: 92272062

MATRIX SPIKE SAMPLE: 1585076

Parameter	Units	92271218002 Result	Spike Conc.	MS Result	MS % Rec	% Rec Limits	Qualifiers
2,4,6-Tribromophenol (S)	%				94	27-110	
2-Fluorobiphenyl (S)	%				84	27-110	
2-Fluorophenol (S)	%				49	12-110	
Nitrobenzene-d5 (S)	%				83	21-110	
Phenol-d6 (S)	%				35	10-110	
Terphenyl-d14 (S)	%				90	31-107	

SAMPLE DUPLICATE: 1585077

Parameter	Units	92272062001 Result	Dup Result	RPD	Qualifiers
1,2,4-Trichlorobenzene	ug/L	ND	ND		
1,2-Dichlorobenzene	ug/L	ND	ND		
1,3-Dichlorobenzene	ug/L	ND	ND		
1,4-Dichlorobenzene	ug/L	ND	ND		
1-Methylnaphthalene	ug/L	ND	ND		
2,4,5-Trichlorophenol	ug/L	ND	ND		
2,4,6-Trichlorophenol	ug/L	ND	ND		
2,4-Dichlorophenol	ug/L	ND	ND		
2,4-Dimethylphenol	ug/L	ND	ND		
2,4-Dinitrophenol	ug/L	ND	ND		
2,4-Dinitrotoluene	ug/L	ND	ND		
2,6-Dinitrotoluene	ug/L	ND	ND		
2-Chloronaphthalene	ug/L	ND	ND		
2-Chlorophenol	ug/L	ND	ND		
2-Methylnaphthalene	ug/L	ND	ND		
2-Methylphenol(o-Cresol)	ug/L	ND	ND		
2-Nitroaniline	ug/L	ND	ND		
2-Nitrophenol	ug/L	ND	ND		
3&4-Methylphenol(m&p Cresol)	ug/L	ND	ND		
3,3'-Dichlorobenzidine	ug/L	ND	ND		
3-Nitroaniline	ug/L	ND	ND		
4,6-Dinitro-2-methylphenol	ug/L	ND	ND		
4-Bromophenylphenyl ether	ug/L	ND	ND		
4-Chloro-3-methylphenol	ug/L	ND	ND		
4-Chloroaniline	ug/L	ND	ND		
4-Chlorophenylphenyl ether	ug/L	ND	ND		
4-Nitroaniline	ug/L	ND	ND		
4-Nitrophenol	ug/L	ND	ND		
Acenaphthene	ug/L	ND	ND		
Acenaphthylene	ug/L	ND	ND		
Aniline	ug/L	ND	ND		
Anthracene	ug/L	ND	ND		
Benzo(a)anthracene	ug/L	ND	ND		
Benzo(a)pyrene	ug/L	ND	ND		
Benzo(b)fluoranthene	ug/L	ND	ND		

Results presented on this page are in the units indicated by the "Units" column except where an alternate unit is presented to the right of the result.

This report shall not be reproduced, except in full,
without the written consent of Pace Analytical Services, Inc..

Pace Analytical Services, Inc.
9800 Kincey Ave. Suite 100
Huntersville, NC 28078
(704)875-9092

QUALITY CONTROL DATA

Project: TREX PROPERTY
Pace Project No.: 92272062

SAMPLE DUPLICATE: 1585077

Parameter	Units	92272062001 Result	Dup Result	RPD	Qualifiers
Benzo(g,h,i)perylene	ug/L	ND	ND		
Benzo(k)fluoranthene	ug/L	ND	ND		
Benzoic Acid	ug/L	ND	ND		
Benzyl alcohol	ug/L	ND	ND		
bis(2-Chloroethoxy)methane	ug/L	ND	ND		
bis(2-Chloroethyl) ether	ug/L	ND	ND		
bis(2-Chloroisopropyl) ether	ug/L	ND	ND		
bis(2-Ethylhexyl)phthalate	ug/L	ND	ND		
Butylbenzylphthalate	ug/L	ND	ND		
Chrysene	ug/L	ND	ND		
Di-n-butylphthalate	ug/L	ND	ND		
Di-n-octylphthalate	ug/L	ND	ND		
Dibenz(a,h)anthracene	ug/L	ND	ND		
Dibenzofuran	ug/L	ND	ND		
Diethylphthalate	ug/L	ND	ND		
Dimethylphthalate	ug/L	ND	ND		
Fluoranthene	ug/L	ND	ND		
Fluorene	ug/L	ND	ND		
Hexachloro-1,3-butadiene	ug/L	ND	ND		
Hexachlorobenzene	ug/L	ND	ND		
Hexachlorocyclopentadiene	ug/L	ND	ND		
Hexachloroethane	ug/L	ND	ND		
Indeno(1,2,3-cd)pyrene	ug/L	ND	ND		
Isophorone	ug/L	ND	ND		
N-Nitroso-di-n-propylamine	ug/L	ND	ND		
N-Nitrosodimethylamine	ug/L	ND	ND		
N-Nitrosodiphenylamine	ug/L	ND	ND		
Naphthalene	ug/L	ND	ND		
Nitrobenzene	ug/L	ND	ND		
Pentachlorophenol	ug/L	ND	ND		
Phenanthrene	ug/L	ND	ND		
Phenol	ug/L	ND	ND		
Pyrene	ug/L	ND	ND		
2,4,6-Tribromophenol (S)	%	61	71	15	
2-Fluorobiphenyl (S)	%	73	69	6	
2-Fluorophenol (S)	%	43	37	16	
Nitrobenzene-d5 (S)	%	69	67	3	
Phenol-d6 (S)	%	33	25	28	
Terphenyl-d14 (S)	%	80	89	10	

Results presented on this page are in the units indicated by the "Units" column except where an alternate unit is presented to the right of the result.

This report shall not be reproduced, except in full,
without the written consent of Pace Analytical Services, Inc..

Pace Analytical Services, Inc.
9800 Kincey Ave. Suite 100
Huntersville, NC 28078
(704)875-9092

QUALITY CONTROL DATA

Project: TREX PROPERTY
Pace Project No.: 92272062

QC Batch: OEXT/38461 Analysis Method: EPA 8270
QC Batch Method: EPA 3510 Analysis Description: 8270 Water MSSV HVI
Associated Lab Samples: 92272062003, 92272062004, 92272062005, 92272062006, 92272062007

METHOD BLANK: 1585259 Matrix: Water
Associated Lab Samples: 92272062003, 92272062004, 92272062005, 92272062006, 92272062007

Parameter	Units	Blank Result	Reporting Limit	Analyzed	Qualifiers
1,2,4-Trichlorobenzene	ug/L	ND	10.0	10/20/15 16:17	
1,2-Dichlorobenzene	ug/L	ND	10.0	10/20/15 16:17	
1,3-Dichlorobenzene	ug/L	ND	10.0	10/20/15 16:17	
1,4-Dichlorobenzene	ug/L	ND	10.0	10/20/15 16:17	
1-Methylnaphthalene	ug/L	ND	10.0	10/20/15 16:17	
2,4,5-Trichlorophenol	ug/L	ND	10.0	10/20/15 16:17	
2,4,6-Trichlorophenol	ug/L	ND	10.0	10/20/15 16:17	
2,4-Dichlorophenol	ug/L	ND	10.0	10/20/15 16:17	
2,4-Dimethylphenol	ug/L	ND	10.0	10/20/15 16:17	
2,4-Dinitrophenol	ug/L	ND	50.0	10/20/15 16:17	
2,4-Dinitrotoluene	ug/L	ND	10.0	10/20/15 16:17	
2,6-Dinitrotoluene	ug/L	ND	10.0	10/20/15 16:17	
2-Chloronaphthalene	ug/L	ND	10.0	10/20/15 16:17	
2-Chlorophenol	ug/L	ND	10.0	10/20/15 16:17	
2-Methylnaphthalene	ug/L	ND	10.0	10/20/15 16:17	
2-Methylphenol(o-Cresol)	ug/L	ND	10.0	10/20/15 16:17	
2-Nitroaniline	ug/L	ND	50.0	10/20/15 16:17	
2-Nitrophenol	ug/L	ND	10.0	10/20/15 16:17	
3&4-Methylphenol(m&p Cresol)	ug/L	ND	10.0	10/20/15 16:17	
3,3'-Dichlorobenzidine	ug/L	ND	20.0	10/20/15 16:17	
3-Nitroaniline	ug/L	ND	50.0	10/20/15 16:17	
4,6-Dinitro-2-methylphenol	ug/L	ND	20.0	10/20/15 16:17	
4-Bromophenylphenyl ether	ug/L	ND	10.0	10/20/15 16:17	
4-Chloro-3-methylphenol	ug/L	ND	20.0	10/20/15 16:17	
4-Chloroaniline	ug/L	ND	20.0	10/20/15 16:17	
4-Chlorophenylphenyl ether	ug/L	ND	10.0	10/20/15 16:17	
4-Nitroaniline	ug/L	ND	20.0	10/20/15 16:17	
4-Nitrophenol	ug/L	ND	50.0	10/20/15 16:17	
Acenaphthene	ug/L	ND	10.0	10/20/15 16:17	
Acenaphthylene	ug/L	ND	10.0	10/20/15 16:17	
Aniline	ug/L	ND	10.0	10/20/15 16:17	
Anthracene	ug/L	ND	10.0	10/20/15 16:17	
Benzo(a)anthracene	ug/L	ND	10.0	10/20/15 16:17	
Benzo(a)pyrene	ug/L	ND	10.0	10/20/15 16:17	
Benzo(b)fluoranthene	ug/L	ND	10.0	10/20/15 16:17	
Benzo(g,h,i)perylene	ug/L	ND	10.0	10/20/15 16:17	
Benzo(k)fluoranthene	ug/L	ND	10.0	10/20/15 16:17	
Benzoic Acid	ug/L	ND	50.0	10/20/15 16:17	
Benzyl alcohol	ug/L	ND	20.0	10/20/15 16:17	
bis(2-Chloroethoxy)methane	ug/L	ND	10.0	10/20/15 16:17	
bis(2-Chloroethyl) ether	ug/L	ND	10.0	10/20/15 16:17	

Results presented on this page are in the units indicated by the "Units" column except where an alternate unit is presented to the right of the result.

This report shall not be reproduced, except in full,
without the written consent of Pace Analytical Services, Inc..

Pace Analytical Services, Inc.
9800 Kincey Ave. Suite 100
Huntersville, NC 28078
(704)875-9092

QUALITY CONTROL DATA

Project: TREX PROPERTY
Pace Project No.: 92272062

METHOD BLANK: 1585259 Matrix: Water
Associated Lab Samples: 92272062003, 92272062004, 92272062005, 92272062006, 92272062007

Parameter	Units	Blank Result	Reporting Limit	Analyzed	Qualifiers
bis(2-Chloroisopropyl) ether	ug/L	ND	10.0	10/20/15 16:17	
bis(2-Ethylhexyl)phthalate	ug/L	ND	6.0	10/20/15 16:17	
Butylbenzylphthalate	ug/L	ND	10.0	10/20/15 16:17	
Chrysene	ug/L	ND	10.0	10/20/15 16:17	
Di-n-butylphthalate	ug/L	ND	10.0	10/20/15 16:17	
Di-n-octylphthalate	ug/L	ND	10.0	10/20/15 16:17	
Dibenz(a,h)anthracene	ug/L	ND	10.0	10/20/15 16:17	
Dibenzofuran	ug/L	ND	10.0	10/20/15 16:17	
Diethylphthalate	ug/L	ND	10.0	10/20/15 16:17	
Dimethylphthalate	ug/L	ND	10.0	10/20/15 16:17	
Fluoranthene	ug/L	ND	10.0	10/20/15 16:17	
Fluorene	ug/L	ND	10.0	10/20/15 16:17	
Hexachloro-1,3-butadiene	ug/L	ND	10.0	10/20/15 16:17	
Hexachlorobenzene	ug/L	ND	10.0	10/20/15 16:17	
Hexachlorocyclopentadiene	ug/L	ND	10.0	10/20/15 16:17	
Hexachloroethane	ug/L	ND	10.0	10/20/15 16:17	
Indeno(1,2,3-cd)pyrene	ug/L	ND	10.0	10/20/15 16:17	
Isophorone	ug/L	ND	10.0	10/20/15 16:17	
N-Nitroso-di-n-propylamine	ug/L	ND	10.0	10/20/15 16:17	
N-Nitrosodimethylamine	ug/L	ND	10.0	10/20/15 16:17	
N-Nitrosodiphenylamine	ug/L	ND	10.0	10/20/15 16:17	
Naphthalene	ug/L	ND	10.0	10/20/15 16:17	
Nitrobenzene	ug/L	ND	10.0	10/20/15 16:17	
Pentachlorophenol	ug/L	ND	25.0	10/20/15 16:17	
Phenanthrene	ug/L	ND	10.0	10/20/15 16:17	
Phenol	ug/L	ND	10.0	10/20/15 16:17	
Pyrene	ug/L	ND	10.0	10/20/15 16:17	
2,4,6-Tribromophenol (S)	%	19	27-110	10/20/15 16:17	S0
2-Fluorobiphenyl (S)	%	87	27-110	10/20/15 16:17	
2-Fluorophenol (S)	%	7	12-110	10/20/15 16:17	S0
Nitrobenzene-d5 (S)	%	85	21-110	10/20/15 16:17	
Phenol-d6 (S)	%	41	10-110	10/20/15 16:17	
Terphenyl-d14 (S)	%	87	31-107	10/20/15 16:17	

LABORATORY CONTROL SAMPLE: 1585260

Parameter	Units	Spike Conc.	LCS Result	LCS % Rec	% Rec Limits	Qualifiers
1,2,4-Trichlorobenzene	ug/L	50	37.5	75	31-120	
1,2-Dichlorobenzene	ug/L	50	35.4	71	38-120	
1,3-Dichlorobenzene	ug/L	50	37.1	74	30-122	
1,4-Dichlorobenzene	ug/L	50	34.5	69	37-120	
1-Methylnaphthalene	ug/L	50	40.7	81	34-113	
2,4,5-Trichlorophenol	ug/L	50	41.3	83	43-113	
2,4,6-Trichlorophenol	ug/L	50	44.9	90	42-120	

Results presented on this page are in the units indicated by the "Units" column except where an alternate unit is presented to the right of the result.

This report shall not be reproduced, except in full,
without the written consent of Pace Analytical Services, Inc..

Pace Analytical Services, Inc.
9800 Kincey Ave. Suite 100
Huntersville, NC 28078
(704)875-9092

QUALITY CONTROL DATA

Project: TREX PROPERTY
Pace Project No.: 92272062

LABORATORY CONTROL SAMPLE: 1585260

Parameter	Units	Spike Conc.	LCS Result	LCS % Rec	% Rec Limits	Qualifiers
2,4-Dichlorophenol	ug/L	50	35.7	71	30-120	
2,4-Dimethylphenol	ug/L	50	40.5	81	29-111	
2,4-Dinitrophenol	ug/L	250	112	45	19-132	
2,4-Dinitrotoluene	ug/L	50	39.4	79	58-128	
2,6-Dinitrotoluene	ug/L	50	42.6	85	54-129	
2-Chloronaphthalene	ug/L	50	34.5	69	43-117	
2-Chlorophenol	ug/L	50	40.0	80	37-120	
2-Methylnaphthalene	ug/L	50	39.0	78	33-120	
2-Methylphenol(o-Cresol)	ug/L	50	31.8	64	31-120	
2-Nitroaniline	ug/L	100	74.0	74	48-121	
2-Nitrophenol	ug/L	50	32.5	65	25-116	
3&4-Methylphenol(m&p Cresol)	ug/L	50	27.8	56	23-120	
3,3'-Dichlorobenzidine	ug/L	100	76.6	77	10-154	
3-Nitroaniline	ug/L	100	66.1	66	43-115	
4,6-Dinitro-2-methylphenol	ug/L	100	67.9	68	44-124	
4-Bromophenylphenyl ether	ug/L	50	41.5	83	34-113	
4-Chloro-3-methylphenol	ug/L	100	88.4	88	31-110	
4-Chloroaniline	ug/L	100	74.3	74	20-120	
4-Chlorophenylphenyl ether	ug/L	50	40.4	81	34-116	
4-Nitroaniline	ug/L	100	61.9	62	46-128	
4-Nitrophenol	ug/L	250	67.3	27	11-120	
Acenaphthene	ug/L	50	38.3	77	48-114	
Acenaphthylene	ug/L	50	39.2	78	48-112	
Aniline	ug/L	50	16.6	33	26-120	
Anthracene	ug/L	50	42.7	85	57-118	
Benzo(a)anthracene	ug/L	50	42.6	85	56-121	
Benzo(a)pyrene	ug/L	50	41.9	84	55-127	
Benzo(b)fluoranthene	ug/L	50	36.0	72	53-128	
Benzo(g,h,i)perylene	ug/L	50	56.3	113	54-125	
Benzo(k)fluoranthene	ug/L	50	46.9	94	51-123	
Benzoic Acid	ug/L	250	92.1	37	10-120	
Benzyl alcohol	ug/L	100	74.9	75	27-120	
bis(2-Chloroethoxy)methane	ug/L	50	42.5	85	32-120	
bis(2-Chloroethyl) ether	ug/L	50	38.9	78	33-111	
bis(2-Chloroisopropyl) ether	ug/L	50	32.5	65	15-120	
bis(2-Ethylhexyl)phthalate	ug/L	50	37.0	74	50-145	
Butylbenzylphthalate	ug/L	50	46.7	93	54-138	
Chrysene	ug/L	50	43.4	87	58-127	
Di-n-butylphthalate	ug/L	50	42.5	85	56-125	
Di-n-octylphthalate	ug/L	50	41.2	82	50-134	
Dibenz(a,h)anthracene	ug/L	50	55.5	111	53-129	
Dibenzofuran	ug/L	50	39.5	79	45-120	
Diethylphthalate	ug/L	50	44.1	88	53-120	
Dimethylphthalate	ug/L	50	44.3	89	55-116	
Fluoranthene	ug/L	50	40.5	81	57-125	
Fluorene	ug/L	50	42.7	85	53-118	
Hexachloro-1,3-butadiene	ug/L	50	33.9	68	23-120	

Results presented on this page are in the units indicated by the "Units" column except where an alternate unit is presented to the right of the result.

This report shall not be reproduced, except in full,
without the written consent of Pace Analytical Services, Inc..

Pace Analytical Services, Inc.
9800 Kincey Ave. Suite 100
Huntersville, NC 28078
(704)875-9092

QUALITY CONTROL DATA

Project: TREX PROPERTY
Pace Project No.: 92272062

LABORATORY CONTROL SAMPLE: 1585260

Parameter	Units	Spike Conc.	LCS Result	LCS % Rec	% Rec Limits	Qualifiers
Hexachlorobenzene	ug/L	50	48.5	97	49-116	
Hexachlorocyclopentadiene	ug/L	50	23.7	47	26-158	
Hexachloroethane	ug/L	50	34.0	68	30-114	
Indeno(1,2,3-cd)pyrene	ug/L	50	55.7	111	55-128	
Isophorone	ug/L	50	46.0	92	31-118	
N-Nitroso-di-n-propylamine	ug/L	50	48.1	96	32-119	
N-Nitrosodimethylamine	ug/L	50	29.0	58	13-120	
N-Nitrosodiphenylamine	ug/L	50	43.3	87	43-120	
Naphthalene	ug/L	50	36.9	74	32-120	
Nitrobenzene	ug/L	50	40.2	80	33-110	
Pentachlorophenol	ug/L	100	79.5	80	10-137	
Phenanthrene	ug/L	50	41.9	84	57-117	
Phenol	ug/L	50	17.8	36	10-120	
Pyrene	ug/L	50	52.0	104	55-122	
2,4,6-Tribromophenol (S)	%			105	27-110	
2-Fluorobiphenyl (S)	%			81	27-110	
2-Fluorophenol (S)	%			51	12-110	
Nitrobenzene-d5 (S)	%			88	21-110	
Phenol-d6 (S)	%			37	10-110	
Terphenyl-d14 (S)	%			103	31-107	

MATRIX SPIKE SAMPLE: 1585261

Parameter	Units	92272062006 Result	Spike Conc.	MS Result	MS % Rec	% Rec Limits	Qualifiers
1,2,4-Trichlorobenzene	ug/L	ND	50	35.7	71	10-110	
1,2-Dichlorobenzene	ug/L	ND	50	32.7	65	10-110	
1,3-Dichlorobenzene	ug/L	ND	50	33.2	66	10-110	
1,4-Dichlorobenzene	ug/L	ND	50	31.2	62	10-110	
1-Methylnaphthalene	ug/L	ND	50	42.1	84	14-110	
2,4,5-Trichlorophenol	ug/L	ND	50	43.8	88	19-105	
2,4,6-Trichlorophenol	ug/L	ND	50	45.1	90	13-108	
2,4-Dichlorophenol	ug/L	ND	50	34.2	68	29-111	
2,4-Dimethylphenol	ug/L	ND	50	37.2	74	21-103	
2,4-Dinitrophenol	ug/L	ND	250	113	45	10-109	
2,4-Dinitrotoluene	ug/L	ND	50	43.3	87	27-104	
2,6-Dinitrotoluene	ug/L	ND	50	44.4	89	28-101	
2-Chloronaphthalene	ug/L	ND	50	35.5	71	14-102	
2-Chlorophenol	ug/L	ND	50	38.9	78	16-110	
2-Methylnaphthalene	ug/L	ND	50	38.5	77	13-110	
2-Methylphenol(o-Cresol)	ug/L	ND	50	29.8	60	19-110	
2-Nitroaniline	ug/L	ND	100	78.2	78	26-103	
2-Nitrophenol	ug/L	ND	50	32.3	65	20-110	
3&4-Methylphenol(m&p Cresol)	ug/L	ND	50	25.0	50	20-110	
3,3'-Dichlorobenzidine	ug/L	ND	100	93.7	94	25-112	
3-Nitroaniline	ug/L	ND	100	74.9	75	29-110	

Results presented on this page are in the units indicated by the "Units" column except where an alternate unit is presented to the right of the result.

This report shall not be reproduced, except in full,
without the written consent of Pace Analytical Services, Inc..

Pace Analytical Services, Inc.
9800 Kincey Ave. Suite 100
Huntersville, NC 28078
(704)875-9092

QUALITY CONTROL DATA

Project: TREX PROPERTY
Pace Project No.: 92272062

MATRIX SPIKE SAMPLE: 1585261

Parameter	Units	92272062006 Result	Spike Conc.	MS Result	MS % Rec	% Rec Limits	Qualifiers
4,6-Dinitro-2-methylphenol	ug/L	ND	100	71.9	72	10-117	
4-Bromophenylphenyl ether	ug/L	ND	50	45.6	91	20-105	
4-Chloro-3-methylphenol	ug/L	ND	100	87.2	87	22-110	
4-Chloroaniline	ug/L	ND	100	75.2	75	20-100	
4-Chlorophenylphenyl ether	ug/L	ND	50	42.3	85	19-102	
4-Nitroaniline	ug/L	ND	100	70.7	71	29-110	
4-Nitrophenol	ug/L	ND	250	70.2	28	10-110	
Acenaphthene	ug/L	ND	50	40.4	81	17-100	
Acenaphthylene	ug/L	ND	50	40.6	81	21-100	
Aniline	ug/L	ND	50	31.5	63	10-110	
Anthracene	ug/L	ND	50	46.7	93	24-109	
Benzo(a)anthracene	ug/L	ND	50	47.7	95	22-117	
Benzo(a)pyrene	ug/L	ND	50	44.7	89	23-104	
Benzo(b)fluoranthene	ug/L	ND	50	40.3	81	23-103	
Benzo(g,h,i)perylene	ug/L	ND	50	61.5	123	18-111	M1
Benzo(k)fluoranthene	ug/L	ND	50	48.3	97	22-113	
Benzoic Acid	ug/L	ND	250	61.5	25	10-110	
Benzyl alcohol	ug/L	ND	100	71.7	72	19-101	
bis(2-Chloroethoxy)methane	ug/L	ND	50	41.0	82	22-110	
bis(2-Chloroethyl) ether	ug/L	ND	50	39.4	79	16-110	
bis(2-Chloroisopropyl) ether	ug/L	ND	50	32.6	65	14-110	
bis(2-Ethylhexyl)phthalate	ug/L	ND	50	47.1	94	23-102	
Butylbenzylphthalate	ug/L	ND	50	53.6	107	25-110	
Chrysene	ug/L	ND	50	47.0	94	23-115	
Di-n-butylphthalate	ug/L	ND	50	49.8	100	26-110	
Di-n-octylphthalate	ug/L	ND	50	54.1	108	22-110	
Dibenz(a,h)anthracene	ug/L	ND	50	60.7	121	21-112	M1
Dibenzofuran	ug/L	ND	50	41.2	82	19-102	
Diethylphthalate	ug/L	ND	50	48.5	97	29-110	
Dimethylphthalate	ug/L	ND	50	47.2	94	27-110	
Fluoranthene	ug/L	ND	50	44.7	89	23-112	
Fluorene	ug/L	ND	50	44.7	89	22-104	
Hexachloro-1,3-butadiene	ug/L	ND	50	31.0	62	10-110	
Hexachlorobenzene	ug/L	ND	50	50.4	101	21-116	
Hexachlorocyclopentadiene	ug/L	ND	50	21.2	42	10-110	
Hexachloroethane	ug/L	ND	50	29.8	60	10-110	
Indeno(1,2,3-cd)pyrene	ug/L	ND	50	59.6	119	20-113	M1
Isophorone	ug/L	ND	50	46.5	93	50-150	
N-Nitroso-di-n-propylamine	ug/L	ND	50	46.1	92	21-105	
N-Nitrosodimethylamine	ug/L	ND	50	26.8	54	10-110	
N-Nitrosodiphenylamine	ug/L	ND	50	47.5	95	23-107	
Naphthalene	ug/L	ND	50	36.0	72	10-110	
Nitrobenzene	ug/L	ND	50	38.9	78	20-110	
Pentachlorophenol	ug/L	ND	100	82.1	82	10-118	
Phenanthrene	ug/L	ND	50	45.8	92	24-106	
Phenol	ug/L	ND	50	15.2	30	12-110	
Pyrene	ug/L	ND	50	53.2	106	24-114	

Results presented on this page are in the units indicated by the "Units" column except where an alternate unit is presented to the right of the result.

This report shall not be reproduced, except in full,
without the written consent of Pace Analytical Services, Inc..

Pace Analytical Services, Inc.
9800 Kincey Ave. Suite 100
Huntersville, NC 28078
(704)875-9092

QUALITY CONTROL DATA

Project: TREX PROPERTY
Pace Project No.: 92272062

MATRIX SPIKE SAMPLE: 1585261

Parameter	Units	92272062006 Result	Spike Conc.	MS Result	MS % Rec	% Rec Limits	Qualifiers
2,4,6-Tribromophenol (S)	%				95	27-110	
2-Fluorobiphenyl (S)	%				73	27-110	
2-Fluorophenol (S)	%				40	12-110	
Nitrobenzene-d5 (S)	%				76	21-110	
Phenol-d6 (S)	%				26	10-110	
Terphenyl-d14 (S)	%				88	31-107	

SAMPLE DUPLICATE: 1585262

Parameter	Units	92272105006 Result	Dup Result	RPD	Qualifiers
1,2,4-Trichlorobenzene	ug/L	ND	ND		
1,2-Dichlorobenzene	ug/L	ND	ND		
1,3-Dichlorobenzene	ug/L	ND	ND		
1,4-Dichlorobenzene	ug/L	ND	ND		
1-Methylnaphthalene	ug/L	ND	ND		
2,4,5-Trichlorophenol	ug/L	ND	ND		
2,4,6-Trichlorophenol	ug/L	ND	ND		
2,4-Dichlorophenol	ug/L	ND	ND		
2,4-Dimethylphenol	ug/L	ND	ND		
2,4-Dinitrophenol	ug/L	ND	ND		
2,4-Dinitrotoluene	ug/L	ND	ND		
2,6-Dinitrotoluene	ug/L	ND	ND		
2-Chloronaphthalene	ug/L	ND	ND		
2-Chlorophenol	ug/L	ND	ND		
2-Methylnaphthalene	ug/L	ND	ND		
2-Methylphenol(o-Cresol)	ug/L	ND	ND		
2-Nitroaniline	ug/L	ND	ND		
2-Nitrophenol	ug/L	ND	ND		
3&4-Methylphenol(m&p Cresol)	ug/L	ND	ND		
3,3'-Dichlorobenzidine	ug/L	ND	ND		
3-Nitroaniline	ug/L	ND	ND		
4,6-Dinitro-2-methylphenol	ug/L	ND	ND		
4-Bromophenylphenyl ether	ug/L	ND	ND		
4-Chloro-3-methylphenol	ug/L	ND	ND		
4-Chloroaniline	ug/L	ND	ND		
4-Chlorophenylphenyl ether	ug/L	ND	ND		
4-Nitroaniline	ug/L	ND	ND		
4-Nitrophenol	ug/L	ND	ND		
Acenaphthene	ug/L	ND	ND		
Acenaphthylene	ug/L	ND	ND		
Aniline	ug/L	ND	ND		
Anthracene	ug/L	ND	ND		
Benzo(a)anthracene	ug/L	ND	ND		
Benzo(a)pyrene	ug/L	ND	ND		
Benzo(b)fluoranthene	ug/L	ND	ND		

Results presented on this page are in the units indicated by the "Units" column except where an alternate unit is presented to the right of the result.

This report shall not be reproduced, except in full,
without the written consent of Pace Analytical Services, Inc..

Pace Analytical Services, Inc.
9800 Kincey Ave. Suite 100
Huntersville, NC 28078
(704)875-9092

QUALITY CONTROL DATA

Project: TREX PROPERTY
Pace Project No.: 92272062

SAMPLE DUPLICATE: 1585262

Parameter	Units	92272105006 Result	Dup Result	RPD	Qualifiers
Benzo(g,h,i)perylene	ug/L	ND	ND		
Benzo(k)fluoranthene	ug/L	ND	ND		
Benzoic Acid	ug/L	ND	ND		
Benzyl alcohol	ug/L	ND	ND		
bis(2-Chloroethoxy)methane	ug/L	ND	ND		
bis(2-Chloroethyl) ether	ug/L	ND	ND		
bis(2-Chloroisopropyl) ether	ug/L	ND	ND		
bis(2-Ethylhexyl)phthalate	ug/L	ND	ND		
Butylbenzylphthalate	ug/L	ND	ND		
Chrysene	ug/L	ND	ND		
Di-n-butylphthalate	ug/L	ND	ND		
Di-n-octylphthalate	ug/L	ND	ND		
Dibenz(a,h)anthracene	ug/L	ND	ND		
Dibenzofuran	ug/L	ND	ND		
Diethylphthalate	ug/L	ND	ND		
Dimethylphthalate	ug/L	ND	ND		
Fluoranthene	ug/L	ND	ND		
Fluorene	ug/L	ND	ND		
Hexachloro-1,3-butadiene	ug/L	ND	ND		
Hexachlorobenzene	ug/L	ND	ND		
Hexachlorocyclopentadiene	ug/L	ND	ND		
Hexachloroethane	ug/L	ND	ND		
Indeno(1,2,3-cd)pyrene	ug/L	ND	ND		
Isophorone	ug/L	ND	ND		
N-Nitroso-di-n-propylamine	ug/L	ND	ND		
N-Nitrosodimethylamine	ug/L	ND	ND		
N-Nitrosodiphenylamine	ug/L	ND	ND		
Naphthalene	ug/L	ND	ND		
Nitrobenzene	ug/L	ND	ND		
Pentachlorophenol	ug/L	ND	ND		
Phenanthrene	ug/L	ND	ND		
Phenol	ug/L	ND	ND		
Pyrene	ug/L	ND	ND		
2,4,6-Tribromophenol (S)	%	96	75	24	
2-Fluorobiphenyl (S)	%	64	63	1	
2-Fluorophenol (S)	%	28	30	7	
Nitrobenzene-d5 (S)	%	56	58	4	
Phenol-d6 (S)	%	18	18	2	
Terphenyl-d14 (S)	%	91	61	40	

Results presented on this page are in the units indicated by the "Units" column except where an alternate unit is presented to the right of the result.

This report shall not be reproduced, except in full,
without the written consent of Pace Analytical Services, Inc..

Pace Analytical Services, Inc.
9800 Kincey Ave. Suite 100
Huntersville, NC 28078
(704)875-9092

QUALITY CONTROL DATA

Project: TREX PROPERTY
Pace Project No.: 92272062

QC Batch: WET/40954 | Analysis Method: EPA 1010
QC Batch Method: EPA 1010 | Analysis Description: 1010 Flash Point, Closed Cup
Associated Lab Samples: 92272062001, 92272062002, 92272062003, 92272062004, 92272062005, 92272062006, 92272062007

SAMPLE DUPLICATE: 1587544

Parameter	Units	92272062001 Result	Dup Result	RPD	Qualifiers
Flashpoint	deg F	>200	>200		

Results presented on this page are in the units indicated by the "Units" column except where an alternate unit is presented to the right of the result.

This report shall not be reproduced, except in full,
without the written consent of Pace Analytical Services, Inc..

Pace Analytical Services, Inc.
9800 Kincey Ave. Suite 100
Huntersville, NC 28078
(704)875-9092

QUALITY CONTROL DATA

Project: TREX PROPERTY
Pace Project No.: 92272062

QC Batch: WET/40883 Analysis Method: EPA 9040
QC Batch Method: EPA 9040 Analysis Description: 9040 pH
Associated Lab Samples: 92272062001, 92272062004, 92272062005, 92272062006, 92272062007

SAMPLE DUPLICATE: 1584900

Parameter	Units	92272063001 Result	Dup Result	RPD	Qualifiers
pH	Std. Units	7.5	7.5	0	H6

Results presented on this page are in the units indicated by the "Units" column except where an alternate unit is presented to the right of the result.

This report shall not be reproduced, except in full,
without the written consent of Pace Analytical Services, Inc..

Pace Analytical Services, Inc.
9800 Kincey Ave. Suite 100
Huntersville, NC 28078
(704)875-9092

QUALITY CONTROL DATA

Project: TREX PROPERTY
Pace Project No.: 92272062

QC Batch: WET/40902
QC Batch Method: EPA 9040
Analysis Method: EPA 9040
Analysis Description: 9040 pH
Associated Lab Samples: 92272062002, 92272062003

SAMPLE DUPLICATE: 1585409

Parameter	Units	92272017001 Result	Dup Result	RPD	Qualifiers
pH	Std. Units	6.9	6.9	1	H1,H6

Results presented on this page are in the units indicated by the "Units" column except where an alternate unit is presented to the right of the result.

This report shall not be reproduced, except in full,
without the written consent of Pace Analytical Services, Inc..

Pace Analytical Services, Inc.
9800 Kincey Ave. Suite 100
Huntersville, NC 28078
(704)875-9092

QUALITY CONTROL DATA

Project: TREX PROPERTY
Pace Project No.: 92272062

QC Batch: WETA/25035 | Analysis Method: SM 4500-CN-E
QC Batch Method: SM 4500-CN-E | Analysis Description: 4500CNE Cyanide, Total
Associated Lab Samples: 92272062001, 92272062002, 92272062003, 92272062004, 92272062005, 92272062006, 92272062007

METHOD BLANK: 1586382 | Matrix: Water
Associated Lab Samples: 92272062001, 92272062002, 92272062003, 92272062004, 92272062005, 92272062006, 92272062007

Parameter	Units	Blank Result	Reporting Limit	Analyzed	Qualifiers
Cyanide	mg/L	ND	0.0080	10/21/15 15:33	

LABORATORY CONTROL SAMPLE: 1586383

Parameter	Units	Spike Conc.	LCS Result	LCS % Rec	% Rec Limits	Qualifiers
Cyanide	mg/L	.1	0.088	88	80-120	

MATRIX SPIKE & MATRIX SPIKE DUPLICATE: 1586384 1586385

Parameter	Units	92271698002 Result	MS Spike Conc.	MSD Spike Conc.	MS Result	MSD Result	MS % Rec	MSD % Rec	% Rec Limits	RPD	Qual
Cyanide	mg/L	0.0086	.1	.1	0.14	0.14	136	134	75-125	1	M1

MATRIX SPIKE & MATRIX SPIKE DUPLICATE: 1586386 1586387

Parameter	Units	92272062005 Result	MS Spike Conc.	MSD Spike Conc.	MS Result	MSD Result	MS % Rec	MSD % Rec	% Rec Limits	RPD	Qual
Cyanide	mg/L	ND	.1	.1	0.10	0.10	102	101	75-125	1	

Results presented on this page are in the units indicated by the "Units" column except where an alternate unit is presented to the right of the result.

This report shall not be reproduced, except in full,
without the written consent of Pace Analytical Services, Inc..

Pace Analytical Services, Inc.
9800 Kincey Ave. Suite 100
Huntersville, NC 28078
(704)875-9092

QUALIFIERS

Project: TREX PROPERTY
Pace Project No.: 92272062

DEFINITIONS

DF - Dilution Factor, if reported, represents the factor applied to the reported data due to dilution of the sample aliquot.

ND - Not Detected at or above adjusted reporting limit.

J - Estimated concentration above the adjusted method detection limit and below the adjusted reporting limit.

MDL - Adjusted Method Detection Limit.

PQL - Practical Quantitation Limit.

RL - Reporting Limit.

S - Surrogate

1,2-Diphenylhydrazine decomposes to and cannot be separated from Azobenzene using Method 8270. The result for each analyte is a combined concentration.

Consistent with EPA guidelines, unrounded data are displayed and have been used to calculate % recovery and RPD values.

LCS(D) - Laboratory Control Sample (Duplicate)

MS(D) - Matrix Spike (Duplicate)

DUP - Sample Duplicate

RPD - Relative Percent Difference

NC - Not Calculable.

SG - Silica Gel - Clean-Up

U - Indicates the compound was analyzed for, but not detected.

Acid preservation may not be appropriate for 2 Chloroethylvinyl ether, Styrene, and Vinyl chloride.

A separate vial preserved to a pH of 4-5 is recommended in SW846 Chapter 4 for the analysis of Acrolein and Acrylonitrile by EPA Method 8260.

N-Nitrosodiphenylamine decomposes and cannot be separated from Diphenylamine using Method 8270. The result reported for each analyte is a combined concentration.

Pace Analytical is TNI accredited. Contact your Pace PM for the current list of accredited analytes.

TNI - The NELAC Institute.

LABORATORIES

PASI-A	Pace Analytical Services - Asheville
PASI-C	Pace Analytical Services - Charlotte
PASI-O	Pace Analytical Services - Ormond Beach

ANALYTE QUALIFIERS

D6	The relative percent difference (RPD) between the sample and sample duplicate exceeded laboratory control limits.
H1	Analysis conducted outside the EPA method holding time.
H6	Analysis initiated outside of the 15 minute EPA recommended holding time.
L0	Analyte recovery in the laboratory control sample (LCS) was outside QC limits.
L2	Analyte recovery in the laboratory control sample (LCS) was below QC limits. Results for this analyte in associated samples may be biased low.
L3	Analyte recovery in the laboratory control sample (LCS) exceeded QC limits. Analyte presence below reporting limits in associated samples. Results unaffected by high bias.
M1	Matrix spike recovery exceeded QC limits. Batch accepted based on laboratory control sample (LCS) recovery.
S0	Surrogate recovery outside laboratory control limits.

This report shall not be reproduced, except in full,
without the written consent of Pace Analytical Services, Inc..

Pace Analytical Services, Inc.
9800 Kincey Ave. Suite 100
Huntersville, NC 28078
(704)875-9092

QUALITY CONTROL DATA CROSS REFERENCE TABLE

Project: TREX PROPERTY
Pace Project No.: 92272062

Lab ID	Sample ID	QC Batch Method	QC Batch	Analytical Method	Analytical Batch
92272062001	**FEEDER TANK**	EPA 3510	OEXT/38481	EPA 8015 Modified	GCSV/22942
92272062002	**LUWA**	EPA 3510	OEXT/38481	EPA 8015 Modified	GCSV/22942
92272062003	**AREA #3**	EPA 3510	OEXT/38481	EPA 8015 Modified	GCSV/22942
92272062004	**AREA #6 WEST**	EPA 3510	OEXT/38481	EPA 8015 Modified	GCSV/22942
92272062005	**AREA #6 EAST**	EPA 3510	OEXT/38481	EPA 8015 Modified	GCSV/22942
92272062006	**FIELD BLANK-1**	EPA 3510	OEXT/38481	EPA 8015 Modified	GCSV/22942
92272062007	**FIELD BLANK-2**	EPA 3510	OEXT/38481	EPA 8015 Modified	GCSV/22942
92272062001	**FEEDER TANK**	EPA 3510	OEXT/38482	EPA 8015 Modified	GCSV/22943
92272062002	**LUWA**	EPA 3510	OEXT/38482	EPA 8015 Modified	GCSV/22943
92272062003	**AREA #3**	EPA 3510	OEXT/38482	EPA 8015 Modified	GCSV/22943
92272062004	**AREA #6 WEST**	EPA 3510	OEXT/38482	EPA 8015 Modified	GCSV/22943
92272062005	**AREA #6 EAST**	EPA 3510	OEXT/38482	EPA 8015 Modified	GCSV/22943
92272062006	**FIELD BLANK-1**	EPA 3510	OEXT/38482	EPA 8015 Modified	GCSV/22943
92272062007	**FIELD BLANK-2**	EPA 3510	OEXT/38482	EPA 8015 Modified	GCSV/22943
92272062001	**FEEDER TANK**	EPA 3510	OEXT/38493	EPA 8081	GCSV/22961
92272062002	**LUWA**	EPA 3510	OEXT/38493	EPA 8081	GCSV/22961
92272062003	**AREA #3**	EPA 3510	OEXT/38493	EPA 8081	GCSV/22961
92272062004	**AREA #6 WEST**	EPA 3510	OEXT/38493	EPA 8081	GCSV/22961
92272062005	**AREA #6 EAST**	EPA 3510	OEXT/38493	EPA 8081	GCSV/22961
92272062006	**FIELD BLANK-1**	EPA 3510	OEXT/38493	EPA 8081	GCSV/22961
92272062007	**FIELD BLANK-2**	EPA 3510	OEXT/38493	EPA 8081	GCSV/22961
92272062001	**FEEDER TANK**	EPA 8151	OEXT/24850	EPA 8151	GCSV/16159
92272062002	**LUWA**	EPA 8151	OEXT/24850	EPA 8151	GCSV/16159
92272062003	**AREA #3**	EPA 8151	OEXT/24850	EPA 8151	GCSV/16159
92272062004	**AREA #6 WEST**	EPA 8151	OEXT/24850	EPA 8151	GCSV/16159
92272062005	**AREA #6 EAST**	EPA 8151	OEXT/24850	EPA 8151	GCSV/16159
92272062006	**FIELD BLANK-1**	EPA 8151	OEXT/24850	EPA 8151	GCSV/16159
92272062007	**FIELD BLANK-2**	EPA 8151	OEXT/24850	EPA 8151	GCSV/16159
92272062001	**FEEDER TANK**	EPA 5030/8015 Mod.	GCV/9981		
92272062002	**LUWA**	EPA 5030/8015 Mod.	GCV/9981		
92272062003	**AREA #3**	EPA 5030/8015 Mod.	GCV/9981		
92272062004	**AREA #6 WEST**	EPA 5030/8015 Mod.	GCV/9981		
92272062005	**AREA #6 EAST**	EPA 5030/8015 Mod.	GCV/9981		
92272062006	**FIELD BLANK-1**	EPA 5030/8015 Mod.	GCV/9981		
92272062007	**FIELD BLANK-2**	EPA 5030/8015 Mod.	GCV/9981		
92272062001	**FEEDER TANK**	EPA 3010	MPRP/19829	EPA 6010	ICP/17888
92272062002	**LUWA**	EPA 3010	MPRP/19829	EPA 6010	ICP/17888
92272062003	**AREA #3**	EPA 3010	MPRP/19829	EPA 6010	ICP/17888
92272062004	**AREA #6 WEST**	EPA 3010	MPRP/19829	EPA 6010	ICP/17888
92272062005	**AREA #6 EAST**	EPA 3010	MPRP/19829	EPA 6010	ICP/17888
92272062006	**FIELD BLANK-1**	EPA 3010	MPRP/19829	EPA 6010	ICP/17888
92272062007	**FIELD BLANK-2**	EPA 3010	MPRP/19829	EPA 6010	ICP/17888
92272062001	**FEEDER TANK**	EPA 7470	MERP/8546	EPA 7470	MERC/8213
92272062002	**LUWA**	EPA 7470	MERP/8546	EPA 7470	MERC/8213
92272062003	**AREA #3**	EPA 7470	MERP/8546	EPA 7470	MERC/8213
92272062004	**AREA #6 WEST**	EPA 7470	MERP/8546	EPA 7470	MERC/8213

This report shall not be reproduced, except in full,
without the written consent of Pace Analytical Services, Inc..

Pace Analytical Services, Inc.
9800 Kincey Ave. Suite 100
Huntersville, NC 28078
(704)875-9092

QUALITY CONTROL DATA CROSS REFERENCE TABLE

Project: TREX PROPERTY
Pace Project No.: 92272062

Lab ID	Sample ID	QC Batch Method	QC Batch	Analytical Method	Analytical Batch
92272062005	**AREA #6 EAST**	EPA 7470	MERP/8546	EPA 7470	MERC/8213
92272062006	**FIELD BLANK-1**	EPA 7470	MERP/8546	EPA 7470	MERC/8213
92272062007	**FIELD BLANK-2**	EPA 7470	MERP/8546	EPA 7470	MERC/8213
92272062001	**FEEDER TANK**	EPA 3510	OEXT/38454	EPA 8270	MSSV/11396
92272062002	**LUWA**	EPA 3510	OEXT/38454	EPA 8270	MSSV/11396
92272062003	**AREA #3**	EPA 3510	OEXT/38461	EPA 8270	MSSV/11404
92272062004	**AREA #6 WEST**	EPA 3510	OEXT/38461	EPA 8270	MSSV/11404
92272062005	**AREA #6 EAST**	EPA 3510	OEXT/38461	EPA 8270	MSSV/11404
92272062006	**FIELD BLANK-1**	EPA 3510	OEXT/38461	EPA 8270	MSSV/11404
92272062007	**FIELD BLANK-2**	EPA 3510	OEXT/38461	EPA 8270	MSSV/11404
92272062001	**FEEDER TANK**	EPA 8260	MSV/16390		
92272062001	**FEEDER TANK**	EPA 8260	MSV/34032		
92272062002	**LUWA**	EPA 8260	MSV/16390		
92272062002	**LUWA**	EPA 8260	MSV/34032		
92272062003	**AREA #3**	EPA 8260	MSV/16390		
92272062003	**AREA #3**	EPA 8260	MSV/34032		
92272062004	**AREA #6 WEST**	EPA 8260	MSV/16390		
92272062004	**AREA #6 WEST**	EPA 8260	MSV/34032		
92272062005	**AREA #6 EAST**	EPA 8260	MSV/16390		
92272062005	**AREA #6 EAST**	EPA 8260	MSV/34032		
92272062006	**FIELD BLANK-1**	EPA 8260	MSV/16390		
92272062006	**FIELD BLANK-1**	EPA 8260	MSV/34032		
92272062007	**FIELD BLANK-2**	EPA 8260	MSV/16390		
92272062007	**FIELD BLANK-2**	EPA 8260	MSV/34032		
92272062008	**TRIP BLANK-1**	EPA 8260	MSV/16390		
92272062008	**TRIP BLANK-1**	EPA 8260	MSV/34032		
92272062009	**TRIP BLANK-2**	EPA 8260	MSV/16390		
92272062009	**TRIP BLANK-2**	EPA 8260	MSV/34032		
92272062010	**TRIP BLANK-3**	EPA 8260	MSV/16390		
92272062010	**TRIP BLANK-3**	EPA 8260	MSV/34032		
92272062011	**TRIP BLANK-4**	EPA 8260	MSV/16390		
92272062011	**TRIP BLANK-4**	EPA 8260	MSV/34032		
92272062012	**TRIP BLANK-5**	EPA 8260	MSV/16390		
92272062012	**TRIP BLANK-5**	EPA 8260	MSV/34032		
92272062013	**TRIP BLANK-6**	EPA 8260	MSV/16390		

This report shall not be reproduced, except in full,
without the written consent of Pace Analytical Services, Inc..

Pace Analytical Services, Inc.
9800 Kincey Ave. Suite 100
Huntersville, NC 28078
(704)875-9092

QUALITY CONTROL DATA CROSS REFERENCE TABLE

Project: TREX PROPERTY
Pace Project No.: 92272062

Lab ID	Sample ID	QC Batch Method	QC Batch	Analytical Method	Analytical Batch
92272062013	**TRIP BLANK-6**	EPA 8260	MSV/34032		
92272062014	**TRIP BLANK-7**	EPA 8260	MSV/16390		
92272062014	**TRIP BLANK-7**	EPA 8260	MSV/34032		
92272062001	**FEEDER TANK**	EPA 1010	WET/40954		
92272062002	**LUWA**	EPA 1010	WET/40954		
92272062003	**AREA #3**	EPA 1010	WET/40954		
92272062004	**AREA #6 WEST**	EPA 1010	WET/40954		
92272062005	**AREA #6 EAST**	EPA 1010	WET/40954		
92272062006	**FIELD BLANK-1**	EPA 1010	WET/40954		
92272062007	**FIELD BLANK-2**	EPA 1010	WET/40954		
92272062001	**FEEDER TANK**	EPA 9040	WET/40883		
92272062002	**LUWA**	EPA 9040	WET/40902		
92272062003	**AREA #3**	EPA 9040	WET/40902		
92272062004	**AREA #6 WEST**	EPA 9040	WET/40883		
92272062005	**AREA #6 EAST**	EPA 9040	WET/40883		
92272062006	**FIELD BLANK-1**	EPA 9040	WET/40883		
92272062007	**FIELD BLANK-2**	EPA 9040	WET/40883		
92272062001	**FEEDER TANK**	SM 4500-CN-E	WETA/25035		
92272062002	**LUWA**	SM 4500-CN-E	WETA/25035		
92272062003	**AREA #3**	SM 4500-CN-E	WETA/25035		
92272062004	**AREA #6 WEST**	SM 4500-CN-E	WETA/25035		
92272062005	**AREA #6 EAST**	SM 4500-CN-E	WETA/25035		
92272062006	**FIELD BLANK-1**	SM 4500-CN-E	WETA/25035		
92272062007	**FIELD BLANK-2**	SM 4500-CN-E	WETA/25035		

This report shall not be reproduced, except in full,
without the written consent of Pace Analytical Services, Inc..

Pace Analytical	Document Name: **Sample Condition Upon Receipt (SCUR)**	Document Revised: May 16, 2016 Page 1 of 2*
	Document Number: **F-CHR-CS-003-rev.16**	Issuing Authority: Pace Huntersville Quality Office

Client Name: Withers Ravenel

* Page 2 of 2 is for Internal Use Only

Courier: ☐ Fed Ex ☐ UPS ☐ USP ☐ Client ☐ Commercial ☐ Pace Other_____

Optional
Proj. Due Date:
Proj. Name:

Custody Seal on Cooler/Box Present: ☐ yes ☐ no Seals intact: ☐ yes ☐ no

Packing Material: ☐ Bubble Wrap ☐ Bubble Bags ☐ None ☐ Other_____

Thermometer Used: IR Gun T1402 **Type of Ice:** Wet Blue None ☑ Samples on ice, cooling process has begun

Temp Correction Factor **T1402** No Correction

Corrected Cooler Temp.: 13.3 °C **Biological Tissue is Frozen:** Yes No N/A

Temp should be above freezing to 6°C

Date and Initials of person examining contents: TH 10/15/15

		Comments:
Chain of Custody Present:	☑Yes ☐No ☐N/A	1.
Chain of Custody Filled Out:	☑Yes ☐No ☐N/A	2.
Chain of Custody Relinquished:	☑Yes ☐No ☐N/A	3.
Sampler Name & Signature on COC:	☐Yes ☑No ☐N/A	4.
Samples Arrived within Hold Time:	☑Yes ☐No ☐N/A	5.
Short Hold Time Analysis (<72hr):	☐Yes ☑No ☐N/A	6.
Rush Turn Around Time Requested:	☐Yes ☑No ☐N/A	7.
Sufficient Volume:	☑Yes ☐No ☐N/A	8.
Correct Containers Used:	☑Yes ☐No ☐N/A	9.
-Pace Containers Used:	☑Yes ☐No ☐N/A	
Containers Intact:	☑Yes ☐No ☐N/A	10.
Filtered volume received for Dissolved tests	☐Yes ☐No ☑N/A	11.
Sample Labels match COC:	☐Yes ☑No ☐N/A	12. Line 3 and 4 no time on bottles
-Includes date/time/ID/Analysis Matrix: WT		
All containers needing preservation have been checked.	☑Yes ☐No ☐N/A	13.
All containers needing preservation are found to be in compliance with EPA recommendation.	☑Yes ☐No ☐N/A	
exceptions: VOA, coliform, TOC, O&G, WI-DRO (water)	☑Yes ☐No	
Samples checked for dechlorination:	☑Yes ☐No ☐N/A	14.
Headspace in VOA Vials (>6mm):	☐Yes ☑No ☐N/A	15.
Trip Blank Present:	☑Yes ☐No ☐N/A	16.
Trip Blank Custody Seals Present	☑Yes ☐No ☐N/A	
Pace Trip Blank Lot # (if purchased):_____		

Client Notification/ Resolution: Field Data Required? Y / N

Person Contacted: _____ Date/Time: _____

Comments/ Resolution: _____

SCURF Review:	[illegible]	Date:	10/16
SRF Review:		Date:	

Note: Whenever there is a discrepancy affecting North Carolina compliance samples, a copy of this form will be sent to the North Carolina DEHNR Certification Office (i.e out of hold, incorrect preservative, out of temp, incorrect containers)

WO# : 92272062

92272062

Pace Analytical®
www.pacelabs.com

CHAIN-OF-CUSTODY / Analytical Request Document

The Chain-of-Custody is a LEGAL DOCUMENT. All relevant fields must be completed accurately.

Page: 1 of 2

1657272

Section A Required Client Information:

Company: Withers Ravenel
Address: 117 Mackenan Dr
Cary, NC 27511
Email To: BBellis@withersravenel.com
Phone: Fax:
Requested Due Date/TAT:

Section B Required Project Information:

Report To: Brian Bellis
Copy To:
Purchase Order No.:
Project Name: Trex Property
Project Number: 03130430.02

Section C Invoice Information:

Attention:
Company Name:
Address:
Pace Quote Reference:
Pace Project Manager:
Pace Profile #:

REGULATORY AGENCY

☐ NPDES ☐ GROUND WATER ☐ DRINKING WATER
☐ UST ☐ RCRA ☐ OTHER _____

Site Location STATE: _____

Section D Required Client Information

SAMPLE ID (A-Z, 0-9 / ,-) Sample IDs MUST BE UNIQUE

Matrix Codes (MATRIX / CODE): Drinking Water DW; Water WT; Waste Water WW; Product P; Soil/Solid SL; Oil OL; Wipe WP; Air AR; Tissue TS; Other OT

Requested Analysis Filtered (Y/N)

ITEM #	SAMPLE ID	MATRIX CODE (see valid codes to left)	SAMPLE TYPE (G=GRAB C=COMP)	COLLECTED Composite Start DATE	COLLECTED Composite Start TIME	COLLECTED Composite End/Grab DATE	COLLECTED Composite End/Grab TIME	SAMPLE TEMP AT COLLECTION	# OF CONTAINERS	Preservatives: Unpreserved	H_2SO_4	HNO_3	HCl	NaOH	$Na_2S_2O_3$	Methanol	Other	Analysis Test (Y/N): VOC 524	Alcohols 8015M	pH, Flashpoint	Cyanide	Herbicides 8151	Pesticides 8081	SVOC 8270	Metals 6010+7470	DRO 8015	DRO 8015	GRO 8015B	OTO 8015	Residual Chlorine (Y/N)	Pace Project No./ Lab I.D.
1	Feeder Tank	WT	C	10/14/15	1700				23									X	X	X	X	X	X	X	X	X	X	X	X		001
2	LUWA	WT	C	10/15/15	1045				23									X	X	X	X	X	X	X	X	X	X	X	X		002
3	Area #3	WT	C	10/15/15	1200				23									X	X	X	X	X	X	X	X	X	X	X	X		003
4	Area #6 West	WT	C	10/14/14	1345				23									X	X	X	X	X	X	X	X	X	X	X	X		004
5	Area #6 East	WT	C	10/14/15	1200				23									X	X	X	X	X	X	X	X	X	X	X	X		005
6	Field Blank-1	WT	C	10/14/15	1730				23									X	X	X	X	X	X	X	X	X	X	X	X		006
7	Field Blank-2	WT	C	10/15/15	0830				23									X	X	X	X	X	X	X	X	X	X	X	X		007
8	Trip Blank-1	WT	✓	—	—				2									X													008
9	Trip Blank-2	WT	✓	—	—				2									X													009
10	Trip Blank-3	WT	✓	—	—				2									X													010
11	Trip Blank-4	WT	✓	—	—				2									X													011
12	Trip Blank-5	WT	✓	—	—				2									X													012

ADDITIONAL COMMENTS	RELINQUISHED BY / AFFILIATION	DATE	TIME	ACCEPTED BY / AFFILIATION	DATE	TIME	SAMPLE CONDITIONS			
Rename LUWA Sample tin	[signature] / WR	10/15/15	1445	[signature] Pace	10/15/15	1445				
delete on lables	[signature] pace	10-15-15	1520	[signature] pace	10-15-15	1520	13.3	Y	N	Y
Run 1 Trip Blank per cooler										

Temp in °C | Received on Ice (Y/N) | Custody Sealed Cooler (Y/N) | Samples Intact (Y/N)

ORIGINAL

SAMPLER NAME AND SIGNATURE

PRINT Name of SAMPLER: Westley Perry

SIGNATURE of SAMPLER: [signature]

DATE Signed (MM/DD/YY): 10/15/15

*Important Note: By signing this form you are accepting Pace's NET 30 day payment terms and agreeing to late charges of 1.5% per month for any invoices not paid within 30 days.

Pace Analytical®
www.pacelabs.com

CHAIN-OF-CUSTODY / Analytical Request Document

The Chain-of-Custody is a LEGAL DOCUMENT. All relevant fields must be completed accurately.

Page: 2 of 2

1657274

Section A Required Client Information:

Company:	
Address:	
Email To:	
Phone:	Fax:
Requested Due Date/TAT:	

Section B Required Project Information:

Report To:	
Copy To:	
Purchase Order No.:	
Project Name:	Trex Property
Project Number:	03130430.02

Section C Invoice Information:

Attention:	
Company Name:	
Address:	
Pace Quote Reference:	
Pace Project Manager:	
Pace Profile #:	

REGULATORY AGENCY

☐ NPDES ☐ GROUND WATER ☐ DRINKING WATER
☐ UST ☐ RCRA ☐ OTHER _____

Site Location STATE: _____

Section D Required Client Information

SAMPLE ID (A-Z, 0-9 / ,-) Sample IDs MUST BE UNIQUE

Matrix Codes (MATRIX / CODE): Drinking Water DW; Water WT; Waste Water WW; Product P; Soil/Solid SL; Oil OL; Wipe WP; Air AR; Tissue TS; Other OT

Requested Analysis Filtered (Y/N)

ITEM #	SAMPLE ID	MATRIX CODE (see valid codes to left)	SAMPLE TYPE (G=GRAB C=COMP)	COLLECTED Composite Start DATE	COLLECTED Composite Start TIME	COLLECTED Composite End/GRAB DATE	COLLECTED Composite End/GRAB TIME	SAMPLE TEMP AT COLLECTION	# OF CONTAINERS	Preservatives: Unpreserved	H_2SO_4	HNO_3	HCl	NaOH	$Na_2S_2O_3$	Methanol	Other	Analysis Test (Y/N): VOCs by 524	Alcohols by 8015M	pH, Flashpoint	Cyanide	Herbicides 8151	Pesticides 8081	SVOC 8270	Metals 6010+7470	DAI by 8015	DRO by 8015B	GRO by 8015B	ORO by 8015	Residual Chlorine (Y/N)	Pace Project No./ Lab I.D.
1	Trip Blank-6	WT	~	—	—				2									X													013
2	Trip Blank-7	WT	~	—	—				2									X													014
3																															
4																															
5																															
6																															
7																															
8																															
9																															
10																															
11																															
12																															

92272062

ADDITIONAL COMMENTS	RELINQUISHED BY / AFFILIATION	DATE	TIME	ACCEPTED BY / AFFILIATION	DATE	TIME	SAMPLE CONDITIONS			
	[signature] / WR	10/15/15	1445	[signature] Pace	10-15-15	1445				
	[signature] Pace	10-15-15	1520	[signature] Pace	10-15-15	1520	13.3	Y	N	Y

ORIGINAL

SAMPLER NAME AND SIGNATURE

PRINT Name of SAMPLER: [signature]

SIGNATURE of SAMPLER: Wesley Pe[illegible] DATE Signed (MM/DD/YY): 10/15/15

Temp in °C | Received on Ice (Y/N) | Custody Sealed Cooler (Y/N) | Samples Intact (Y/N)

*Important Note: By signing this form you are accepting Pace's NET 30 day payment terms and agreeing to late charges of 1.5% per month for any invoices not paid within 30 days.

Summit Environmental Technologies, Inc.
3310 Win St.
Cuyahoga Falls, Ohio 44223
TEL: (330) 253-8211 FAX: (330) 253-4489
Website: http://www.settek.com

Case Narrative

WO#: **15101442**
Date: **10/23/2015**

CLIENT: Pace Analytical Services Inc
Project: 92272062

This report in its entirety consists of the documents listed below. All documents contain the Summit Environmental Technologies, Inc., Work Order Number assigned to this report.

Paginated Report including Cover Letter, Case Narrative, Analytical Results, Applicable Quality Control Summary Reports, and copies of the Chain of Custody Documents are supplied with this sample set.

Concentrations reported with a J-Flag in the Qualifier Field are values below the Limit of Quantitation (LOQ) but greater than the established Method Detection Limit (MDL).

Method numbers, unless specified as SM (Standard Methods) or ASTM, are EPA methods.

Estimated uncertainty values are available upon request.

Analysis performed by DBM, VRM, or SFG were performed at Summit Labs 2704 Eatonton Highway Haddock, GA 31033

All results for Solid Samples are reported on an "as received" or "wet weight" basis unless indicated as "dry weight" using the "-dry" designation on the reporting units.

Summit Environmental Technologies, Inc., holds the accreditations/certifications listed at the bottom of the cover letter that may or may not pertain to this report.

The information contained in this analytical report is the sole property of Summit Environmental Technologies, Inc. and that of the customer. It cannot be reproduced in any form without the consent of Summit Environmental Technologies, Inc. or the customer for which this report was issued. The results contained in this report are only representative of the samples received. Conditions can vary at different times and at different sampling conditions. Summit Environmental Technologies, Inc. is not responsible for use or interpretation of the data included herein.

This report is believed to meet all of the requirements of NELAC or the accrediting / certifying agency. Any comments or problems with the analytical events associated with this report are noted below.

Summit Environmental Technologies, In
3310 Win S
Cuyahoga Falls, Ohio 4422
TEL: (330) 253-8211 FAX: (330) 253-448
Website: http://www.settek.co

Qualifiers and Acronyms

WO#: **15101442**
Date: **10/23/2015**

These commonly used Qualifiers and Acronyms may or may not be present in this report.

Qualifiers

U	The compound was analyzed for but was not detected.
J	The reported value is greater than the Method Detection Limit but less than the Reporting Limit.
H	The hold time for sample preparation and/or analysis was exceeded.
D	The result is reported from a dilution.
E	The result exceeded the linear range of the calibration or is estimated due to interference.
MC	The result is below the Minimum Compound Limit.
*****	The result exceeds the Regulatory Limit or Maximum Contamination Limit.
m	Manual integration was used to determine the area response.
N	The result is presumptive based on a Mass Spectral library search assuming a 1:1 response.
P	The second column confirmation exceeded 25% difference.
C	The result has been confirmed by GC/MS.
X	The result was not confirmed when GC/MS Analysis was performed.
B/MB+	The analyte was detected in the associated blank.
G	The ICB or CCB contained reportable amounts of analyte.
QC-/+	The CCV recovery failed low (-) or high (+).
R/QDR	The RPD was outside of accepted recovery limits.
QL-/+	The LCS or LCSD recovery failed low (-) or high (+).
QLR	The LCS/LCSD RPD was outside of accepted recovery limits.
QM-/+	The MS or MSD recovery failed low (-) or high (+).
QMR	The MS/MSD RPD was outside of accepted recovery limits.
QV-/+	The ICV recovery failed low (-) or high (+).
S	The spike result was outside of accepted recovery limits.

Acronyms

ND	Not Detected	**RL**	Reporting Limit
QC	Quality Control	**MDL**	Method Detection Limit
MB	Method Blank	**LOD**	Level of Detection
LCS	Laboratory Control Sample	**LOQ**	Level of Quantitation
LCSD	Laboratory Control Sample Duplicate	**PQL**	Practical Quantitation Limit
QCS	Quality Control Sample	**CRQL**	Contract Required Quantitation Limit
DUP	Duplicate	**PL**	Permit Limit
MS	Matrix Spike	**RegLvl**	Regulatory Limit
MSD	Matrix Spike Duplicate	**MCL**	Maximum Contamination Limit
RPD	Relative Percent Different	**MinCL**	Minimum Compound Limit
ICV	Initial Calibration Verification	**RA**	Reanalysis
ICB	Initial Calibration Blank	**RE**	Reextraction
CCV	Continuing Calibration Verification	**TIC**	Tentatively Identified Compound
CCB	Continuing Calibration Blank	**RT**	Retention Time
RLC	Reporting Limit Check	**CF**	Calibration Factor
DF	Dilution Factor	**RF**	Response Factor

This list of Qualifiers and Acronyms reflects the most commonly utilized Qualifiers and Acronyms for reporting. Please refer to the Analytical Notes in the Case Narrative for any Qualifiers or Acronyms that do not appear in this list or for additional information regarding the use of these Qualifiers on reported data.

Summit Environmental Technologies, Inc.
3310 Win St.
Cuyahoga Falls, Ohio 44223
TEL: (330) 253-8211 FAX: (330) 253-4489
Website: http://www.settek.com

Workorder Sample Summary

WO#: **15101442**
23-Oct-15

CLIENT: Pace Analytical Services Inc
Project: 92272062

Lab SampleID	Client Sample ID	Tag No	Date Collected	Date Received	Matrix
15101442-001	92272062001		10/14/2015 5:00:00 PM	10/21/2015 9:35:00 AM	Liquid
15101442-002	92272062002		10/15/2015 10:45:00 AM	10/21/2015 9:35:00 AM	Liquid
15101442-003	92272062003		10/15/2015 12:00:00 PM	10/21/2015 9:35:00 AM	Liquid
15101442-004	92272062004		10/14/2015 1:45:00 PM	10/21/2015 9:35:00 AM	Liquid
15101442-005	92272062005		10/14/2015 12:00:00 PM	10/21/2015 9:35:00 AM	Liquid
15101442-006	92272062006		10/14/2015 5:30:00 PM	10/21/2015 9:35:00 AM	Liquid
15101442-007	92272062007		10/15/2015 8:30:00 AM	10/21/2015 9:35:00 AM	Liquid

Summit Environmental Technologies, Inc.
3310 Win St.
Cuyahoga Falls, Ohio 44223
TEL: (330) 253-8211 FAX: (330) 253-4489
Website: http://www.settek.com

WO#: **15101442**
Date Reported: **10/23/2015**
Company: Pace Analytical Services Inc
Address: 9800 Kincey Avenue Suite 100
Huntersville NC 28078
Received: 10/21/2015
Project#: 92272062

Client ID#	Lab ID#	Collected	Analyte	Result	Units	Matrix	Method	DF	RL	Run	Analyst
92272062001	001	10/14/2015	Methanol	ND	mg/L	Liquid	EPA 8015 B	1	5.00	10/21/2015	AYS
92272062001	001	10/14/2015	N-Butyl Alcohol	ND	mg/L	Liquid	EPA 8015 B	1	5.00	10/21/2015	AYS
92272062001	001	10/14/2015	Allyl alcohol	ND	mg/L	Liquid	EPA 8260 B	1	0.00500	10/21/2015	MES

Client ID#	Lab ID#	Collected	Analyte	Result	Units	Matrix	Method	DF	RL	Run	Analyst
92272062002	002	10/15/2015	Methanol	ND	mg/L	Liquid	EPA 8015 B	1	5.00	10/21/2015	AYS
92272062002	002	10/15/2015	N-Butyl Alcohol	ND	mg/L	Liquid	EPA 8015 B	1	5.00	10/21/2015	AYS
92272062002	002	10/15/2015	Allyl alcohol	ND	mg/L	Liquid	EPA 8260 B	1	0.00500	10/21/2015	MES

Client ID#	Lab ID#	Collected	Analyte	Result	Units	Matrix	Method	DF	RL	Run	Analyst
92272062003	003	10/15/2015	Methanol	ND	mg/L	Liquid	EPA 8015 B	1	5.00	10/21/2015	AYS
92272062003	003	10/15/2015	N-Butyl Alcohol	ND	mg/L	Liquid	EPA 8015 B	1	5.00	10/21/2015	AYS
92272062003	003	10/15/2015	Allyl alcohol	ND	mg/L	Liquid	EPA 8260 B	1	0.00500	10/21/2015	MES

Client ID#	Lab ID#	Collected	Analyte	Result	Units	Matrix	Method	DF	RL	Run	Analyst
92272062004	004	10/14/2015	Methanol	ND	mg/L	Liquid	EPA 8015 B	1	5.00	10/21/2015	AYS
92272062004	004	10/14/2015	N-Butyl Alcohol	ND	mg/L	Liquid	EPA 8015 B	1	5.00	10/21/2015	AYS
92272062004	004	10/14/2015	Allyl alcohol	ND	mg/L	Liquid	EPA 8260 B	1	0.00500	10/21/2015	MES

Client ID#	Lab ID#	Collected	Analyte	Result	Units	Matrix	Method	DF	RL	Run	Analyst
92272062005	005	10/14/2015	Methanol	ND	mg/L	Liquid	EPA 8015 B	1	5.00	10/21/2015	AYS
92272062005	005	10/14/2015	N-Butyl Alcohol	ND	mg/L	Liquid	EPA 8015 B	1	5.00	10/21/2015	AYS
92272062005	005	10/14/2015	Allyl alcohol	ND	mg/L	Liquid	EPA 8260 B	1	0.00500	10/21/2015	MES

Client ID#	Lab ID#	Collected	Analyte	Result	Units	Matrix	Method	DF	RL	Run	Analyst
92272062006	006	10/14/2015	Methanol	ND	mg/L	Liquid	EPA 8015 B	1	5.00	10/21/2015	AYS
92272062006	006	10/14/2015	N-Butyl Alcohol	ND	mg/L	Liquid	EPA 8015 B	1	5.00	10/21/2015	AYS
92272062006	006	10/14/2015	Allyl alcohol	ND	mg/L	Liquid	EPA 8260 B	1	0.00500	10/21/2015	MES

Summit Environmental Technologies, Inc.
3310 Win St.
Cuyahoga Falls, Ohio 44223
TEL: (330) 253-8211 FAX: (330) 253-4489
Website: http://www.settek.com

WO#: **15101442**
Date Reported: **10/23/2015**
Company: Pace Analytical Services Inc
Address: 9800 Kincey Avenue Suite 100
Huntersville NC 28078
Received: 10/21/2015
Project#: 92272062

Client ID#	Lab ID#	Collected	Analyte	Result	Units	Matrix	Method	DF	RL	Run	Analyst
92272062007	007	10/15/2015	Methanol	ND	mg/L	Liquid	EPA 8015 B	1	5.00	10/21/2015	AYS
92272062007	007	10/15/2015	N-Butyl Alcohol	ND	mg/L	Liquid	EPA 8015 B	1	5.00	10/21/2015	AYS
92272062007	007	10/15/2015	Allyl alcohol	ND	mg/L	Liquid	EPA 8260 B	1	0.00500	10/21/2015	MES

Chain of Custody

Pace Analytical
www.pacelabs.com

Workorder: 92272062 Workorder Name:TREX PROPERTY Owner Received Date: 10/15/2015 Results Requested By: 10/22/2015

Report To	Subcontract To
Taylor Ezell Pace Analytical Services, Inc. 9800 Kincey Ave., Suite 100 Huntersville, NC 28078 Phone (704)875-9092 Fax (704)875-9091	Pace Analytical Indianapolis 7726 Moller Road Indianapolis, IN 46268 Phone (317)228-3100

CSL

15101442-001 007

Item	Sample ID	Sample Type	Collect Date/Time	Lab ID	Matrix	Preserved Containers: Unpreserved	Requested Analysis: 8015 - List Below	LAB USE ONLY
1	FEEDER TANK	PS	10/14/2015 17:00	92272062001	Water	2		
2	LUWA	PS	10/15/2015 10:45	92272062002	Water	1		
3	AREA #3	PS	10/15/2015 12:00	92272062003	Water	1		
4	AREA #6 WEST	PS	10/14/2015 13:45	92272062004	Water	1		
5	AREA #6 EAST	PS	10/14/2015 12:00	92272062005	Water	1		
6	FIELD BLANK-1	PS	10/14/2015 17:30	92272062006	Water	1		
7	FIELD BLANK-2	PS	10/15/2015 08:30	92272062007	Water	1		

Transfers	Released By	Date/Time	Received By	Date/Time
1	Fed Ex	~~10-17-15/9:00~~	Fed Ex	
2			L. Luwa / PACE	10-17-15/9:00
3	Kathalen PACE	10/19/15/1510	[illegible]	10/21/15 0935

Comments: n-butanol, methanol, Allyl Alcohol

Cooler Temperature on Receipt 1.4 °C | Custody Seal Y or N | Received on Ice Y or N | Samples Intact Y or N

***In order to maintain client confidentiality, location/name of the sampling site, sampler's name and signature may not be provided on this COC document. This chain of custody is considered complete as is since this information is available in the owner laboratory.

Summit Environmental Technologies, Inc.
Cooler Receipt Form

Initials of person inspecting cooler and samples: F.C

Client: PACE

Order Number: 1510/442

Date Received: 10-21-15 Time Received: 0935. Date cooler(s) opened and samples inspected: 10-21-15

Number of Coolers/Boxes: 1 N/A

Shipper: FED EX UPS DHL Airborne US Postal Walk-in Pickup Other:

Packaging: Peanuts Bubble Wrap Paper Foam None Other:

Tape on cooler/box:	Y	N	N/A	
Custody Seals intact	Y	N	N/A	
C-O-C in plastic	Y	N	N/A	
Ice ✓ Blue ice	present / absent / melted		N/A	
Sample Temperature IR Gun #18020459 CF 0.0 °C	22. °C		N/A	
Radiological Testing Instrument serial #35127 (see page 2 for scan results)	Y	N	N/A	

**Use 1 sheet per sample for Radiological Testing. If sample is HOT, the Radiological Safety Officer must be notified immediately.

C-O-C filled out properly	Y	N	N/A
Samples in separate bags	Y	N	N/A
Sample containers intact*	Y	N	N/A

*If no, list broken sample(s):

Sample label(s) complete (ID, date, etc.)	Y	N	N/A
Label(s) agree with C-O-C	Y	N	N/A
Correct containers used	Y	N	N/A
Sufficient sample received	Y	N	N/A
Samples received within holding time	Y	N	
Bubbles absent from 40 mL vials**	Y	N	N/A

** Samples with bubbles <6mm are acceptable. Indicate bubble size if >6mm.

Was client contacted about samples	Y	N
Will client send new samples	Y	N

Client contact:

Date/Time:

Logged in by:

Comments:

Pace Analytical Services, Inc.
9800 Kincey Ave. Suite 100
Huntersville, NC 28078
(704)875-9092

November 02, 2015

David Craig
EnviroAnalytics Group
1650 Des Peres Road
Suite 303
Saint Louis, MO 63131

RE: Project: TREX PROPERTY 03130430.02
Pace Project No.: 92272284

Dear David Craig:
Enclosed are the analytical results for sample(s) received by the laboratory on October 16, 2015. The results relate only to the samples included in this report. Results reported herein conform to the most current TNI standards and the laboratory's Quality Assurance Manual, where applicable, unless otherwise noted in the body of the report.

Analyses were performed at the Pace Analytical Services location indicated on the sample analyte page for analysis unless otherwise footnoted.

Some analyses have been subcontracted outside of the Pace Network. The subcontracted laboratory report has been attached.

If you have any questions concerning this report, please feel free to contact me.

Sincerely,

Taylor Ezell
taylor.ezell@pacelabs.com
Project Manager

Enclosures

REPORT OF LABORATORY ANALYSIS

This report shall not be reproduced, except in full,
without the written consent of Pace Analytical Services, Inc..

Pace Analytical Services, Inc.
9800 Kincey Ave. Suite 100
Huntersville, NC 28078
(704)875-9092

CERTIFICATIONS

Project: TREX PROPERTY 03130430.02
Pace Project No.: 92272284

Ormond Beach Certification IDs
8 East Tower Circle, Ormond Beach, FL 32174
Alabama Certification #: 41320
Connecticut Certification #: PH-0216
Delaware Certification: FL NELAC Reciprocity
Florida Certification #: E83079
Georgia Certification #: 955
Guam Certification: FL NELAC Reciprocity
Hawaii Certification: FL NELAC Reciprocity
Illinois Certification #: 200068
Indiana Certification: FL NELAC Reciprocity
Kansas Certification #: E-10383
Kentucky Certification #: 90050
Louisiana Certification #: FL NELAC Reciprocity
Louisiana Environmental Certificate #: 05007
Maryland Certification: #346
Michigan Certification #: 9911
Mississippi Certification: FL NELAC Reciprocity
Missouri Certification #: 236
Montana Certification #: Cert 0074
Nebraska Certification: NE-OS-28-14
Nevada Certification: FL NELAC Reciprocity
New Hampshire Certification #: 2958
New York Certification #: 11608
North Carolina Environmental Certificate #: 667
North Carolina Certification #: 12710
North Dakota Certification #: R-216
Oklahoma Certification #: D9947
Pennsylvania Certification #: 68-00547
Puerto Rico Certification #: FL01264
South Carolina Certification: #96042001
Tennessee Certification #: TN02974
Texas Certification: FL NELAC Reciprocity
US Virgin Islands Certification: FL NELAC Reciprocity
Virginia Environmental Certification #: 460165
West Virginia Certification #: 9962C
Wisconsin Certification #: 399079670
Wyoming (EPA Region 8): FL NELAC Reciprocity

Charlotte Certification IDs
9800 Kincey Ave. Ste 100, Huntersville, NC 28078
North Carolina Drinking Water Certification #: 37706
North Carolina Field Services Certification #: 5342
North Carolina Wastewater Certification #: 12
South Carolina Certification #: 99006001
Florida/NELAP Certification #: E87627
Kentucky UST Certification #: 84
West Virginia Certification #: 357
Virginia/VELAP Certification #: 460221

Asheville Certification IDs
2225 Riverside Drive, Asheville, NC 28804
Florida/NELAP Certification #: E87648
Massachusetts Certification #: M-NC030
North Carolina Drinking Water Certification #: 37712
North Carolina Wastewater Certification #: 40
South Carolina Certification #: 99030001
West Virginia Certification #: 356
Virginia/VELAP Certification #: 460222

This report shall not be reproduced, except in full,
without the written consent of Pace Analytical Services, Inc..

Pace Analytical Services, Inc.
9800 Kincey Ave. Suite 100
Huntersville, NC 28078
(704)875-9092

SAMPLE ANALYTE COUNT

Project: TREX PROPERTY 03130430.02
Pace Project No.: 92272284

Lab ID	Sample ID	Method	Analysts	Analytes Reported	Laboratory
92272284001	**AREA #1**	EPA 8015 Modified	SWB	2	PASI-C
		EPA 8015 Modified	SWB	2	PASI-C
		EPA 8081	SWB	24	PASI-C
		EPA 8151	LJM	2	PASI-O
		EPA 5030/8015 Mod.	ZDO	2	PASI-C
		EPA 6010	CDF	7	PASI-A
		EPA 7470	SH1	1	PASI-A
		EPA 8270	RES	74	PASI-C
		EPA 8260	CCL	4	PASI-C
		EPA 8260	SK	25	PASI-O
		EPA 1010	TEP	1	PASI-A
		EPA 9040	SAM	1	PASI-A
		SM 4500-CN-E	AES2	1	PASI-A
92272284002	**AREA #2**	EPA 8015 Modified	SWB	2	PASI-C
		EPA 8015 Modified	SWB	2	PASI-C
		EPA 8081	SWB	24	PASI-C
		EPA 8151	LJM	2	PASI-O
		EPA 5030/8015 Mod.	ZDO	2	PASI-C
		EPA 6010	CDF	7	PASI-A
		EPA 7470	SH1	1	PASI-A
		EPA 8270	RES	74	PASI-C
		EPA 8260	CCL	4	PASI-C
		EPA 8260	SK	25	PASI-O
		EPA 1010	TEP	1	PASI-A
		EPA 9040	SAM	1	PASI-A
		SM 4500-CN-E	AES2	1	PASI-A
92272284003	**AREA #4**	EPA 8015 Modified	SWB	2	PASI-C
		EPA 8015 Modified	SWB	2	PASI-C
		EPA 8081	SWB	24	PASI-C
		EPA 8151	LJM	2	PASI-O
		EPA 5030/8015 Mod.	ZDO	2	PASI-C
		EPA 6010	CDF	7	PASI-A
		EPA 7470	SH1	1	PASI-A
		EPA 8270	RES	74	PASI-C
		EPA 8260	CCL	4	PASI-C
		EPA 8260	SK	25	PASI-O
		EPA 1010	TEP	1	PASI-A

This report shall not be reproduced, except in full,
without the written consent of Pace Analytical Services, Inc..

Pace Analytical Services, Inc.
9800 Kincey Ave. Suite 100
Huntersville, NC 28078
(704)875-9092

SAMPLE ANALYTE COUNT

Project: TREX PROPERTY 03130430.02
Pace Project No.: 92272284

Lab ID	Sample ID	Method	Analysts	Analytes Reported	Laboratory
		EPA 9040	SAM	1	PASI-A
		SM 4500-CN-E	AES2	1	PASI-A
92272284004	**AREA #5**	EPA 8015 Modified	SWB	2	PASI-C
		EPA 8015 Modified	SWB	2	PASI-C
		EPA 8081	SWB	24	PASI-C
		EPA 8151	LJM	2	PASI-O
		EPA 5030/8015 Mod.	ZDO	2	PASI-C
		EPA 6010	CDF	7	PASI-A
		EPA 7470	SH1	1	PASI-A
		EPA 8270	RES	74	PASI-C
		EPA 8260	CCL	4	PASI-C
		EPA 8260	SK	25	PASI-O
		EPA 1010	TEP	1	PASI-A
		EPA 9040	SAM	1	PASI-A
		SM 4500-CN-E	AES2	1	PASI-A
92272284005	**TRIP BLANK-1**	EPA 8260	CCL	4	PASI-C
		EPA 8260	SK	25	PASI-O
92272284006	**TRIP BLANK-2**	EPA 8260	CCL	4	PASI-C
		EPA 8260	SK	25	PASI-O
92272284007	**TRIP BLANK-3**	EPA 8260	CCL	4	PASI-C
		EPA 8260	SK	25	PASI-O
92272284008	**TRIP BLANK-4**	EPA 8260	CCL	4	PASI-C
		EPA 8260	SK	25	PASI-O

This report shall not be reproduced, except in full,
without the written consent of Pace Analytical Services, Inc..

Pace Analytical Services, Inc.
9800 Kincey Ave. Suite 100
Huntersville, NC 28078
(704)875-9092

ANALYTICAL RESULTS

Project: TREX PROPERTY 03130430.02
Pace Project No.: 92272284

Sample: AREA #1 **Lab ID: 92272284001** Collected: 10/15/15 17:00 Received: 10/16/15 14:30 Matrix: Water

Parameters	Results	Units	Report Limit	DF	Prepared	Analyzed	CAS No.	Qual
8015 GCS THC-Diesel	Analytical Method: EPA 8015 Modified Preparation Method: EPA 3510							
Diesel Range Organics(C10-C28)	ND	mg/L	0.50	1	10/19/15 10:30	10/19/15 23:13		
Surrogates								
n-Pentacosane (S)	75	%	48-110	1	10/19/15 10:30	10/19/15 23:13	629-99-2	
8015 GCS THC-Oil for SP	Analytical Method: EPA 8015 Modified Preparation Method: EPA 3510							
Oil Range Organics (C28-C40)	ND	mg/L	2.0	1	10/19/15 10:30	10/19/15 23:13		
Surrogates								
n-Pentacosane (S)	77	%	48-110	1	10/19/15 10:30	10/19/15 23:13	629-99-2	
8081 Organochlorine Pesticides	Analytical Method: EPA 8081 Preparation Method: EPA 3510							
Aldrin	ND	ug/L	0.050	1	10/19/15 15:00	10/20/15 21:53	309-00-2	
alpha-BHC	ND	ug/L	0.050	1	10/19/15 15:00	10/20/15 21:53	319-84-6	
beta-BHC	ND	ug/L	0.050	1	10/19/15 15:00	10/20/15 21:53	319-85-7	
delta-BHC	ND	ug/L	0.050	1	10/19/15 15:00	10/20/15 21:53	319-86-8	
gamma-BHC (Lindane)	ND	ug/L	0.050	1	10/19/15 15:00	10/20/15 21:53	58-89-9	
Chlordane (Technical)	ND	ug/L	0.20	1	10/19/15 15:00	10/20/15 21:53	57-74-9	
4,4'-DDD	ND	ug/L	0.050	1	10/19/15 15:00	10/20/15 21:53	72-54-8	
4,4'-DDE	ND	ug/L	0.050	1	10/19/15 15:00	10/20/15 21:53	72-55-9	
4,4'-DDT	ND	ug/L	0.050	1	10/19/15 15:00	10/20/15 21:53	50-29-3	
Dieldrin	ND	ug/L	0.050	1	10/19/15 15:00	10/20/15 21:53	60-57-1	
Endosulfan I	ND	ug/L	0.050	1	10/19/15 15:00	10/20/15 21:53	959-98-8	
Endosulfan II	ND	ug/L	0.050	1	10/19/15 15:00	10/20/15 21:53	33213-65-9	
Endosulfan sulfate	ND	ug/L	0.050	1	10/19/15 15:00	10/20/15 21:53	1031-07-8	
Endrin	ND	ug/L	0.050	1	10/19/15 15:00	10/20/15 21:53	72-20-8	
Endrin aldehyde	ND	ug/L	0.050	1	10/19/15 15:00	10/20/15 21:53	7421-93-4	
Endrin ketone	ND	ug/L	0.050	1	10/19/15 15:00	10/20/15 21:53	53494-70-5	
Heptachlor	ND	ug/L	0.050	1	10/19/15 15:00	10/20/15 21:53	76-44-8	
Heptachlor epoxide	ND	ug/L	0.050	1	10/19/15 15:00	10/20/15 21:53	1024-57-3	
Hexachlorobenzene	ND	ug/L	0.050	1	10/19/15 15:00	10/20/15 21:53	118-74-1	
Methoxychlor	**0.88**	ug/L	0.15	1	10/19/15 15:00	10/20/15 21:53	72-43-5	
Mirex	ND	ug/L	0.15	1	10/19/15 15:00	10/20/15 21:53	2385-85-5	
Toxaphene	ND	ug/L	0.20	1	10/19/15 15:00	10/20/15 21:53	8001-35-2	
Surrogates								
Tetrachloro-m-xylene (S)	39	%	20-130	1	10/19/15 15:00	10/20/15 21:53	877-09-8	
Decachlorobiphenyl (S)	25	%	20-130	1	10/19/15 15:00	10/20/15 21:53	2051-24-3	
8151 Chlorinated Herbicides	Analytical Method: EPA 8151 Preparation Method: EPA 8151							
2,4-D	ND	ug/L	1.1	1	10/21/15 15:05	10/22/15 07:13	94-75-7	
Surrogates								
2,4-DCAA (S)	81	%	36-130	1	10/21/15 15:05	10/22/15 07:13	19719-28-9	
Gasoline Range Organics	Analytical Method: EPA 5030/8015 Mod.							
Gas Range Organics (C6-C10)	ND	mg/L	0.080	1		10/19/15 13:42		
Surrogates								
4-Bromofluorobenzene (S)	101	%	70-145	1		10/19/15 13:42	460-00-4	

This report shall not be reproduced, except in full,
without the written consent of Pace Analytical Services, Inc..

Pace Analytical Services, Inc.
9800 Kincey Ave. Suite 100
Huntersville, NC 28078
(704)875-9092

ANALYTICAL RESULTS

Project: TREX PROPERTY 03130430.02
Pace Project No.: 92272284

Sample: AREA #1 **Lab ID: 92272284001** Collected: 10/15/15 17:00 Received: 10/16/15 14:30 Matrix: Water

Parameters	Results	Units	Report Limit	DF	Prepared	Analyzed	CAS No.	Qual
6010 MET ICP	Analytical Method: EPA 6010 Preparation Method: EPA 3010							
Arsenic	ND	ug/L	10.0	1	10/19/15 19:30	10/20/15 18:51	7440-38-2	
Barium	**17.0**	ug/L	5.0	1	10/19/15 19:30	10/20/15 18:51	7440-39-3	
Cadmium	ND	ug/L	1.0	1	10/19/15 19:30	10/20/15 18:51	7440-43-9	
Chromium	ND	ug/L	5.0	1	10/19/15 19:30	10/20/15 18:51	7440-47-3	
Lead	ND	ug/L	5.0	1	10/19/15 19:30	10/20/15 18:51	7439-92-1	
Selenium	ND	ug/L	10.0	1	10/19/15 19:30	10/20/15 18:51	7782-49-2	
Silver	ND	ug/L	5.0	1	10/19/15 19:30	10/20/15 18:51	7440-22-4	
7470 Mercury	Analytical Method: EPA 7470 Preparation Method: EPA 7470							
Mercury	ND	ug/L	0.20	1	10/20/15 15:30	10/22/15 12:01	7439-97-6	
8270 MSSV HVI Semivol Organic	Analytical Method: EPA 8270 Preparation Method: EPA 3510							
Acenaphthene	ND	ug/L	10.0	1	10/21/15 10:30	10/21/15 15:57	83-32-9	
Acenaphthylene	ND	ug/L	10.0	1	10/21/15 10:30	10/21/15 15:57	208-96-8	
Aniline	ND	ug/L	10.0	1	10/21/15 10:30	10/21/15 15:57	62-53-3	
Anthracene	ND	ug/L	10.0	1	10/21/15 10:30	10/21/15 15:57	120-12-7	
Benzo(a)anthracene	ND	ug/L	10.0	1	10/21/15 10:30	10/21/15 15:57	56-55-3	
Benzo(a)pyrene	ND	ug/L	10.0	1	10/21/15 10:30	10/21/15 15:57	50-32-8	
Benzo(b)fluoranthene	ND	ug/L	10.0	1	10/21/15 10:30	10/21/15 15:57	205-99-2	
Benzo(g,h,i)perylene	ND	ug/L	10.0	1	10/21/15 10:30	10/21/15 15:57	191-24-2	
Benzo(k)fluoranthene	ND	ug/L	10.0	1	10/21/15 10:30	10/21/15 15:57	207-08-9	
Benzoic Acid	ND	ug/L	50.0	1	10/21/15 10:30	10/21/15 15:57	65-85-0	
Benzyl alcohol	ND	ug/L	20.0	1	10/21/15 10:30	10/21/15 15:57	100-51-6	
4-Bromophenylphenyl ether	ND	ug/L	10.0	1	10/21/15 10:30	10/21/15 15:57	101-55-3	
Butylbenzylphthalate	ND	ug/L	10.0	1	10/21/15 10:30	10/21/15 15:57	85-68-7	
4-Chloro-3-methylphenol	ND	ug/L	20.0	1	10/21/15 10:30	10/21/15 15:57	59-50-7	
4-Chloroaniline	ND	ug/L	20.0	1	10/21/15 10:30	10/21/15 15:57	106-47-8	
bis(2-Chloroethoxy)methane	ND	ug/L	10.0	1	10/21/15 10:30	10/21/15 15:57	111-91-1	
bis(2-Chloroethyl) ether	ND	ug/L	10.0	1	10/21/15 10:30	10/21/15 15:57	111-44-4	
bis(2-Chloroisopropyl) ether	ND	ug/L	10.0	1	10/21/15 10:30	10/21/15 15:57	108-60-1	
2-Chloronaphthalene	ND	ug/L	10.0	1	10/21/15 10:30	10/21/15 15:57	91-58-7	
2-Chlorophenol	ND	ug/L	10.0	1	10/21/15 10:30	10/21/15 15:57	95-57-8	
4-Chlorophenylphenyl ether	ND	ug/L	10.0	1	10/21/15 10:30	10/21/15 15:57	7005-72-3	
Chrysene	ND	ug/L	10.0	1	10/21/15 10:30	10/21/15 15:57	218-01-9	
Dibenz(a,h)anthracene	ND	ug/L	10.0	1	10/21/15 10:30	10/21/15 15:57	53-70-3	
Dibenzofuran	ND	ug/L	10.0	1	10/21/15 10:30	10/21/15 15:57	132-64-9	
1,2-Dichlorobenzene	ND	ug/L	10.0	1	10/21/15 10:30	10/21/15 15:57	95-50-1	
1,3-Dichlorobenzene	ND	ug/L	10.0	1	10/21/15 10:30	10/21/15 15:57	541-73-1	
1,4-Dichlorobenzene	ND	ug/L	10.0	1	10/21/15 10:30	10/21/15 15:57	106-46-7	
3,3'-Dichlorobenzidine	ND	ug/L	20.0	1	10/21/15 10:30	10/21/15 15:57	91-94-1	
2,4-Dichlorophenol	ND	ug/L	10.0	1	10/21/15 10:30	10/21/15 15:57	120-83-2	
Diethylphthalate	ND	ug/L	10.0	1	10/21/15 10:30	10/21/15 15:57	84-66-2	
2,4-Dimethylphenol	ND	ug/L	10.0	1	10/21/15 10:30	10/21/15 15:57	105-67-9	
Dimethylphthalate	ND	ug/L	10.0	1	10/21/15 10:30	10/21/15 15:57	131-11-3	
Di-n-butylphthalate	ND	ug/L	10.0	1	10/21/15 10:30	10/21/15 15:57	84-74-2	
4,6-Dinitro-2-methylphenol	ND	ug/L	20.0	1	10/21/15 10:30	10/21/15 15:57	534-52-1	

This report shall not be reproduced, except in full,
without the written consent of Pace Analytical Services, Inc..

Pace Analytical Services, Inc.
9800 Kincey Ave. Suite 100
Huntersville, NC 28078
(704)875-9092

ANALYTICAL RESULTS

Project: TREX PROPERTY 03130430.02
Pace Project No.: 92272284

Sample: AREA #1 **Lab ID: 92272284001** Collected: 10/15/15 17:00 Received: 10/16/15 14:30 Matrix: Water

Parameters	Results	Units	Report Limit	DF	Prepared	Analyzed	CAS No.	Qual
8270 MSSV HVI Semivol Organic	Analytical Method: EPA 8270 Preparation Method: EPA 3510							
2,4-Dinitrophenol	ND	ug/L	50.0	1	10/21/15 10:30	10/21/15 15:57	51-28-5	
2,4-Dinitrotoluene	ND	ug/L	10.0	1	10/21/15 10:30	10/21/15 15:57	121-14-2	
2,6-Dinitrotoluene	ND	ug/L	10.0	1	10/21/15 10:30	10/21/15 15:57	606-20-2	
Di-n-octylphthalate	ND	ug/L	10.0	1	10/21/15 10:30	10/21/15 15:57	117-84-0	L3
bis(2-Ethylhexyl)phthalate	ND	ug/L	6.0	1	10/21/15 10:30	10/21/15 15:57	117-81-7	
Fluoranthene	ND	ug/L	10.0	1	10/21/15 10:30	10/21/15 15:57	206-44-0	
Fluorene	ND	ug/L	10.0	1	10/21/15 10:30	10/21/15 15:57	86-73-7	
Hexachloro-1,3-butadiene	ND	ug/L	10.0	1	10/21/15 10:30	10/21/15 15:57	87-68-3	
Hexachlorobenzene	ND	ug/L	10.0	1	10/21/15 10:30	10/21/15 15:57	118-74-1	
Hexachlorocyclopentadiene	ND	ug/L	10.0	1	10/21/15 10:30	10/21/15 15:57	77-47-4	L2
Hexachloroethane	ND	ug/L	10.0	1	10/21/15 10:30	10/21/15 15:57	67-72-1	
Indeno(1,2,3-cd)pyrene	ND	ug/L	10.0	1	10/21/15 10:30	10/21/15 15:57	193-39-5	
Isophorone	ND	ug/L	10.0	1	10/21/15 10:30	10/21/15 15:57	78-59-1	
1-Methylnaphthalene	ND	ug/L	10.0	1	10/21/15 10:30	10/21/15 15:57	90-12-0	
2-Methylnaphthalene	ND	ug/L	10.0	1	10/21/15 10:30	10/21/15 15:57	91-57-6	
2-Methylphenol(o-Cresol)	ND	ug/L	10.0	1	10/21/15 10:30	10/21/15 15:57	95-48-7	
3&4-Methylphenol(m&p Cresol)	ND	ug/L	10.0	1	10/21/15 10:30	10/21/15 15:57		
Naphthalene	ND	ug/L	10.0	1	10/21/15 10:30	10/21/15 15:57	91-20-3	
2-Nitroaniline	ND	ug/L	50.0	1	10/21/15 10:30	10/21/15 15:57	88-74-4	
3-Nitroaniline	ND	ug/L	50.0	1	10/21/15 10:30	10/21/15 15:57	99-09-2	
4-Nitroaniline	ND	ug/L	20.0	1	10/21/15 10:30	10/21/15 15:57	100-01-6	
Nitrobenzene	ND	ug/L	10.0	1	10/21/15 10:30	10/21/15 15:57	98-95-3	
2-Nitrophenol	ND	ug/L	10.0	1	10/21/15 10:30	10/21/15 15:57	88-75-5	
4-Nitrophenol	ND	ug/L	50.0	1	10/21/15 10:30	10/21/15 15:57	100-02-7	
N-Nitrosodimethylamine	ND	ug/L	10.0	1	10/21/15 10:30	10/21/15 15:57	62-75-9	
N-Nitroso-di-n-propylamine	ND	ug/L	10.0	1	10/21/15 10:30	10/21/15 15:57	621-64-7	
N-Nitrosodiphenylamine	ND	ug/L	10.0	1	10/21/15 10:30	10/21/15 15:57	86-30-6	
Pentachlorophenol	ND	ug/L	25.0	1	10/21/15 10:30	10/21/15 15:57	87-86-5	
Phenanthrene	ND	ug/L	10.0	1	10/21/15 10:30	10/21/15 15:57	85-01-8	
Phenol	ND	ug/L	10.0	1	10/21/15 10:30	10/21/15 15:57	108-95-2	
Pyrene	ND	ug/L	10.0	1	10/21/15 10:30	10/21/15 15:57	129-00-0	
1,2,4-Trichlorobenzene	ND	ug/L	10.0	1	10/21/15 10:30	10/21/15 15:57	120-82-1	
2,4,5-Trichlorophenol	ND	ug/L	10.0	1	10/21/15 10:30	10/21/15 15:57	95-95-4	
2,4,6-Trichlorophenol	ND	ug/L	10.0	1	10/21/15 10:30	10/21/15 15:57	88-06-2	
Surrogates								
Nitrobenzene-d5 (S)	50	%	21-110	1	10/21/15 10:30	10/21/15 15:57	4165-60-0	
2-Fluorobiphenyl (S)	49	%	27-110	1	10/21/15 10:30	10/21/15 15:57	321-60-8	
Terphenyl-d14 (S)	68	%	31-107	1	10/21/15 10:30	10/21/15 15:57	1718-51-0	
Phenol-d6 (S)	17	%	10-110	1	10/21/15 10:30	10/21/15 15:57	13127-88-3	
2-Fluorophenol (S)	27	%	12-110	1	10/21/15 10:30	10/21/15 15:57	367-12-4	
2,4,6-Tribromophenol (S)	73	%	27-110	1	10/21/15 10:30	10/21/15 15:57	118-79-6	
8260 MSV	Analytical Method: EPA 8260							
Acetone	ND	ug/L	20.0	1		10/25/15 20:05	67-64-1	
Benzene	ND	ug/L	1.0	1		10/25/15 20:05	71-43-2	
2-Butanone (MEK)	ND	ug/L	10.0	1		10/25/15 20:05	78-93-3	
Carbon tetrachloride	ND	ug/L	1.0	1		10/25/15 20:05	56-23-5	

This report shall not be reproduced, except in full,
without the written consent of Pace Analytical Services, Inc..

Pace Analytical Services, Inc.
9800 Kincey Ave. Suite 100
Huntersville, NC 28078
(704)875-9092

ANALYTICAL RESULTS

Project: TREX PROPERTY 03130430.02
Pace Project No.: 92272284

Sample: AREA #1 **Lab ID: 92272284001** Collected: 10/15/15 17:00 Received: 10/16/15 14:30 Matrix: Water

Parameters	Results	Units	Report Limit	DF	Prepared	Analyzed	CAS No.	Qual
8260 MSV	Analytical Method: EPA 8260							
Chlorobenzene	ND	ug/L	1.0	1		10/25/15 20:05	108-90-7	
Chloroform	**4.8**	ug/L	1.0	1		10/25/15 20:05	67-66-3	
1,4-Dichlorobenzene	ND	ug/L	1.0	1		10/25/15 20:05	106-46-7	
1,2-Dichloroethane	ND	ug/L	1.0	1		10/25/15 20:05	107-06-2	
1,1-Dichloroethene	ND	ug/L	1.0	1		10/25/15 20:05	75-35-4	
cis-1,2-Dichloroethene	ND	ug/L	1.0	1		10/25/15 20:05	156-59-2	
Ethyl acetate	ND	ug/L	1.0	1		10/25/15 20:05	141-78-6	
Isobutyl Alcohol	ND	ug/L	20.0	1		10/25/15 20:05	78-83-1	
Methylene Chloride	ND	ug/L	5.0	1		10/25/15 20:05	75-09-2	
4-Methyl-2-pentanone (MIBK)	ND	ug/L	10.0	1		10/25/15 20:05	108-10-1	
Pentachloroethane	ND	ug/L	5.0	1		10/25/15 20:05	76-01-7	L3
Tetrachloroethene	**2.9**	ug/L	1.0	1		10/25/15 20:05	127-18-4	
Toluene	ND	ug/L	1.0	1		10/25/15 20:05	108-88-3	
1,1,1-Trichloroethane	ND	ug/L	1.0	1		10/25/15 20:05	71-55-6	
Trichloroethene	ND	ug/L	1.0	1		10/25/15 20:05	79-01-6	
Trichlorofluoromethane	ND	ug/L	1.0	1		10/25/15 20:05	75-69-4	
Vinyl chloride	ND	ug/L	1.0	1		10/25/15 20:05	75-01-4	
Xylene (Total)	ND	ug/L	3.0	1		10/25/15 20:05	1330-20-7	
Cyclohexanone	ND	ug/L	250	1		10/29/15 02:03	108-94-1	L3
Surrogates								
4-Bromofluorobenzene (S)	99	%	70-114	1		10/25/15 20:05	460-00-4	
1,2-Dichloroethane-d4 (S)	95	%	86-125	1		10/25/15 20:05	17060-07-0	
Toluene-d8 (S)	103	%	87-113	1		10/25/15 20:05	2037-26-5	
4-Bromofluorobenzene (S)	106	%	70-130	1		10/29/15 02:03	460-00-4	
1,2-Dichloroethane-d4 (S)	105	%	70-130	1		10/29/15 02:03	17060-07-0	
Toluene-d8 (S)	102	%	70-130	1		10/29/15 02:03	2037-26-5	
1010 Flashpoint,Closed Cup	Analytical Method: EPA 1010							
Flashpoint	**>200**	deg F	70.0	1		10/26/15 13:10		
9040 pH	Analytical Method: EPA 9040							
pH	**7.9**	Std. Units	0.10	1		10/21/15 14:21		H1,H6
4500CNE Cyanide, Total	Analytical Method: SM 4500-CN-E							
Cyanide	ND	mg/L	0.0080	1		10/21/15 16:19	57-12-5	

This report shall not be reproduced, except in full,
without the written consent of Pace Analytical Services, Inc..

Pace Analytical Services, Inc.
9800 Kincey Ave. Suite 100
Huntersville, NC 28078
(704)875-9092

ANALYTICAL RESULTS

Project: TREX PROPERTY 03130430.02
Pace Project No.: 92272284

Sample: AREA #2 **Lab ID: 92272284002** Collected: 10/15/15 16:30 Received: 10/16/15 14:30 Matrix: Water

Parameters	Results	Units	Report Limit	DF	Prepared	Analyzed	CAS No.	Qual
8015 GCS THC-Diesel	Analytical Method: EPA 8015 Modified Preparation Method: EPA 3510							
Diesel Range Organics(C10-C28)	ND	mg/L	0.50	1	10/19/15 10:30	10/19/15 23:36		
Surrogates								
n-Pentacosane (S)	89	%	48-110	1	10/19/15 10:30	10/19/15 23:36	629-99-2	
8015 GCS THC-Oil for SP	Analytical Method: EPA 8015 Modified Preparation Method: EPA 3510							
Oil Range Organics (C28-C40)	ND	mg/L	2.0	1	10/19/15 10:30	10/19/15 23:36		
Surrogates								
n-Pentacosane (S)	92	%	48-110	1	10/19/15 10:30	10/19/15 23:36	629-99-2	
8081 Organochlorine Pesticides	Analytical Method: EPA 8081 Preparation Method: EPA 3510							
Aldrin	ND	ug/L	0.050	1	10/19/15 15:00	10/20/15 22:10	309-00-2	
alpha-BHC	ND	ug/L	0.050	1	10/19/15 15:00	10/20/15 22:10	319-84-6	
beta-BHC	ND	ug/L	0.050	1	10/19/15 15:00	10/20/15 22:10	319-85-7	
delta-BHC	ND	ug/L	0.050	1	10/19/15 15:00	10/20/15 22:10	319-86-8	
gamma-BHC (Lindane)	ND	ug/L	0.050	1	10/19/15 15:00	10/20/15 22:10	58-89-9	
Chlordane (Technical)	ND	ug/L	0.20	1	10/19/15 15:00	10/20/15 22:10	57-74-9	
4,4'-DDD	ND	ug/L	0.050	1	10/19/15 15:00	10/20/15 22:10	72-54-8	
4,4'-DDE	ND	ug/L	0.050	1	10/19/15 15:00	10/20/15 22:10	72-55-9	
4,4'-DDT	ND	ug/L	0.050	1	10/19/15 15:00	10/20/15 22:10	50-29-3	
Dieldrin	ND	ug/L	0.050	1	10/19/15 15:00	10/20/15 22:10	60-57-1	
Endosulfan I	ND	ug/L	0.050	1	10/19/15 15:00	10/20/15 22:10	959-98-8	
Endosulfan II	ND	ug/L	0.050	1	10/19/15 15:00	10/20/15 22:10	33213-65-9	
Endosulfan sulfate	ND	ug/L	0.050	1	10/19/15 15:00	10/20/15 22:10	1031-07-8	
Endrin	ND	ug/L	0.050	1	10/19/15 15:00	10/20/15 22:10	72-20-8	
Endrin aldehyde	ND	ug/L	0.050	1	10/19/15 15:00	10/20/15 22:10	7421-93-4	
Endrin ketone	ND	ug/L	0.050	1	10/19/15 15:00	10/20/15 22:10	53494-70-5	
Heptachlor	ND	ug/L	0.050	1	10/19/15 15:00	10/20/15 22:10	76-44-8	
Heptachlor epoxide	ND	ug/L	0.050	1	10/19/15 15:00	10/20/15 22:10	1024-57-3	
Hexachlorobenzene	ND	ug/L	0.050	1	10/19/15 15:00	10/20/15 22:10	118-74-1	
Methoxychlor	**0.78**	ug/L	0.15	1	10/19/15 15:00	10/20/15 22:10	72-43-5	
Mirex	ND	ug/L	0.15	1	10/19/15 15:00	10/20/15 22:10	2385-85-5	
Toxaphene	ND	ug/L	0.20	1	10/19/15 15:00	10/20/15 22:10	8001-35-2	
Surrogates								
Tetrachloro-m-xylene (S)	47	%	20-130	1	10/19/15 15:00	10/20/15 22:10	877-09-8	
Decachlorobiphenyl (S)	39	%	20-130	1	10/19/15 15:00	10/20/15 22:10	2051-24-3	
8151 Chlorinated Herbicides	Analytical Method: EPA 8151 Preparation Method: EPA 8151							
2,4-D	ND	ug/L	0.94	1	10/21/15 15:05	10/22/15 07:43	94-75-7	
Surrogates								
2,4-DCAA (S)	92	%	36-130	1	10/21/15 15:05	10/22/15 07:43	19719-28-9	
Gasoline Range Organics	Analytical Method: EPA 5030/8015 Mod.							
Gas Range Organics (C6-C10)	**0.36**	mg/L	0.080	1		10/19/15 14:12		
Surrogates								
4-Bromofluorobenzene (S)	99	%	70-145	1		10/19/15 14:12	460-00-4	

This report shall not be reproduced, except in full,
without the written consent of Pace Analytical Services, Inc..

Pace Analytical Services, Inc.
9800 Kincey Ave. Suite 100
Huntersville, NC 28078
(704)875-9092

ANALYTICAL RESULTS

Project: TREX PROPERTY 03130430.02
Pace Project No.: 92272284

Sample: AREA #2 **Lab ID: 92272284002** Collected: 10/15/15 16:30 Received: 10/16/15 14:30 Matrix: Water

Parameters	Results	Units	Report Limit	DF	Prepared	Analyzed	CAS No.	Qual
6010 MET ICP	Analytical Method: EPA 6010 Preparation Method: EPA 3010							
Arsenic	ND	ug/L	10.0	1	10/19/15 19:30	10/20/15 18:54	7440-38-2	
Barium	**11.8**	ug/L	5.0	1	10/19/15 19:30	10/20/15 18:54	7440-39-3	
Cadmium	ND	ug/L	1.0	1	10/19/15 19:30	10/20/15 18:54	7440-43-9	
Chromium	ND	ug/L	5.0	1	10/19/15 19:30	10/20/15 18:54	7440-47-3	
Lead	ND	ug/L	5.0	1	10/19/15 19:30	10/20/15 18:54	7439-92-1	
Selenium	ND	ug/L	10.0	1	10/19/15 19:30	10/20/15 18:54	7782-49-2	
Silver	ND	ug/L	5.0	1	10/19/15 19:30	10/20/15 18:54	7440-22-4	
7470 Mercury	Analytical Method: EPA 7470 Preparation Method: EPA 7470							
Mercury	ND	ug/L	0.20	1	10/20/15 15:30	10/22/15 12:03	7439-97-6	
8270 MSSV HVI Semivol Organic	Analytical Method: EPA 8270 Preparation Method: EPA 3510							
Acenaphthene	ND	ug/L	10.0	1	10/21/15 10:30	10/21/15 16:21	83-32-9	
Acenaphthylene	ND	ug/L	10.0	1	10/21/15 10:30	10/21/15 16:21	208-96-8	
Aniline	ND	ug/L	10.0	1	10/21/15 10:30	10/21/15 16:21	62-53-3	
Anthracene	ND	ug/L	10.0	1	10/21/15 10:30	10/21/15 16:21	120-12-7	
Benzo(a)anthracene	ND	ug/L	10.0	1	10/21/15 10:30	10/21/15 16:21	56-55-3	
Benzo(a)pyrene	ND	ug/L	10.0	1	10/21/15 10:30	10/21/15 16:21	50-32-8	
Benzo(b)fluoranthene	ND	ug/L	10.0	1	10/21/15 10:30	10/21/15 16:21	205-99-2	
Benzo(g,h,i)perylene	ND	ug/L	10.0	1	10/21/15 10:30	10/21/15 16:21	191-24-2	
Benzo(k)fluoranthene	ND	ug/L	10.0	1	10/21/15 10:30	10/21/15 16:21	207-08-9	
Benzoic Acid	ND	ug/L	50.0	1	10/21/15 10:30	10/21/15 16:21	65-85-0	
Benzyl alcohol	ND	ug/L	20.0	1	10/21/15 10:30	10/21/15 16:21	100-51-6	
4-Bromophenylphenyl ether	ND	ug/L	10.0	1	10/21/15 10:30	10/21/15 16:21	101-55-3	
Butylbenzylphthalate	ND	ug/L	10.0	1	10/21/15 10:30	10/21/15 16:21	85-68-7	
4-Chloro-3-methylphenol	ND	ug/L	20.0	1	10/21/15 10:30	10/21/15 16:21	59-50-7	
4-Chloroaniline	ND	ug/L	20.0	1	10/21/15 10:30	10/21/15 16:21	106-47-8	
bis(2-Chloroethoxy)methane	ND	ug/L	10.0	1	10/21/15 10:30	10/21/15 16:21	111-91-1	
bis(2-Chloroethyl) ether	ND	ug/L	10.0	1	10/21/15 10:30	10/21/15 16:21	111-44-4	
bis(2-Chloroisopropyl) ether	ND	ug/L	10.0	1	10/21/15 10:30	10/21/15 16:21	108-60-1	
2-Chloronaphthalene	ND	ug/L	10.0	1	10/21/15 10:30	10/21/15 16:21	91-58-7	
2-Chlorophenol	ND	ug/L	10.0	1	10/21/15 10:30	10/21/15 16:21	95-57-8	
4-Chlorophenylphenyl ether	ND	ug/L	10.0	1	10/21/15 10:30	10/21/15 16:21	7005-72-3	
Chrysene	ND	ug/L	10.0	1	10/21/15 10:30	10/21/15 16:21	218-01-9	
Dibenz(a,h)anthracene	ND	ug/L	10.0	1	10/21/15 10:30	10/21/15 16:21	53-70-3	
Dibenzofuran	ND	ug/L	10.0	1	10/21/15 10:30	10/21/15 16:21	132-64-9	
1,2-Dichlorobenzene	ND	ug/L	10.0	1	10/21/15 10:30	10/21/15 16:21	95-50-1	
1,3-Dichlorobenzene	ND	ug/L	10.0	1	10/21/15 10:30	10/21/15 16:21	541-73-1	
1,4-Dichlorobenzene	ND	ug/L	10.0	1	10/21/15 10:30	10/21/15 16:21	106-46-7	
3,3'-Dichlorobenzidine	ND	ug/L	20.0	1	10/21/15 10:30	10/21/15 16:21	91-94-1	
2,4-Dichlorophenol	ND	ug/L	10.0	1	10/21/15 10:30	10/21/15 16:21	120-83-2	
Diethylphthalate	ND	ug/L	10.0	1	10/21/15 10:30	10/21/15 16:21	84-66-2	
2,4-Dimethylphenol	ND	ug/L	10.0	1	10/21/15 10:30	10/21/15 16:21	105-67-9	
Dimethylphthalate	ND	ug/L	10.0	1	10/21/15 10:30	10/21/15 16:21	131-11-3	
Di-n-butylphthalate	ND	ug/L	10.0	1	10/21/15 10:30	10/21/15 16:21	84-74-2	
4,6-Dinitro-2-methylphenol	ND	ug/L	20.0	1	10/21/15 10:30	10/21/15 16:21	534-52-1	

This report shall not be reproduced, except in full,
without the written consent of Pace Analytical Services, Inc..

Pace Analytical Services, Inc.
9800 Kincey Ave. Suite 100
Huntersville, NC 28078
(704)875-9092

ANALYTICAL RESULTS

Project: TREX PROPERTY 03130430.02
Pace Project No.: 92272284

Sample: AREA #2 **Lab ID: 92272284002** Collected: 10/15/15 16:30 Received: 10/16/15 14:30 Matrix: Water

Parameters	Results	Units	Report Limit	DF	Prepared	Analyzed	CAS No.	Qual
8270 MSSV HVI Semivol Organic	Analytical Method: EPA 8270 Preparation Method: EPA 3510							
2,4-Dinitrophenol	ND	ug/L	50.0	1	10/21/15 10:30	10/21/15 16:21	51-28-5	
2,4-Dinitrotoluene	ND	ug/L	10.0	1	10/21/15 10:30	10/21/15 16:21	121-14-2	
2,6-Dinitrotoluene	ND	ug/L	10.0	1	10/21/15 10:30	10/21/15 16:21	606-20-2	
Di-n-octylphthalate	ND	ug/L	10.0	1	10/21/15 10:30	10/21/15 16:21	117-84-0	L3
bis(2-Ethylhexyl)phthalate	ND	ug/L	6.0	1	10/21/15 10:30	10/21/15 16:21	117-81-7	
Fluoranthene	ND	ug/L	10.0	1	10/21/15 10:30	10/21/15 16:21	206-44-0	
Fluorene	ND	ug/L	10.0	1	10/21/15 10:30	10/21/15 16:21	86-73-7	
Hexachloro-1,3-butadiene	ND	ug/L	10.0	1	10/21/15 10:30	10/21/15 16:21	87-68-3	
Hexachlorobenzene	ND	ug/L	10.0	1	10/21/15 10:30	10/21/15 16:21	118-74-1	
Hexachlorocyclopentadiene	ND	ug/L	10.0	1	10/21/15 10:30	10/21/15 16:21	77-47-4	L2
Hexachloroethane	ND	ug/L	10.0	1	10/21/15 10:30	10/21/15 16:21	67-72-1	
Indeno(1,2,3-cd)pyrene	ND	ug/L	10.0	1	10/21/15 10:30	10/21/15 16:21	193-39-5	
Isophorone	ND	ug/L	10.0	1	10/21/15 10:30	10/21/15 16:21	78-59-1	
1-Methylnaphthalene	ND	ug/L	10.0	1	10/21/15 10:30	10/21/15 16:21	90-12-0	
2-Methylnaphthalene	ND	ug/L	10.0	1	10/21/15 10:30	10/21/15 16:21	91-57-6	
2-Methylphenol(o-Cresol)	ND	ug/L	10.0	1	10/21/15 10:30	10/21/15 16:21	95-48-7	
3&4-Methylphenol(m&p Cresol)	ND	ug/L	10.0	1	10/21/15 10:30	10/21/15 16:21		
Naphthalene	ND	ug/L	10.0	1	10/21/15 10:30	10/21/15 16:21	91-20-3	
2-Nitroaniline	ND	ug/L	50.0	1	10/21/15 10:30	10/21/15 16:21	88-74-4	
3-Nitroaniline	ND	ug/L	50.0	1	10/21/15 10:30	10/21/15 16:21	99-09-2	
4-Nitroaniline	ND	ug/L	20.0	1	10/21/15 10:30	10/21/15 16:21	100-01-6	
Nitrobenzene	ND	ug/L	10.0	1	10/21/15 10:30	10/21/15 16:21	98-95-3	
2-Nitrophenol	ND	ug/L	10.0	1	10/21/15 10:30	10/21/15 16:21	88-75-5	
4-Nitrophenol	ND	ug/L	50.0	1	10/21/15 10:30	10/21/15 16:21	100-02-7	
N-Nitrosodimethylamine	ND	ug/L	10.0	1	10/21/15 10:30	10/21/15 16:21	62-75-9	
N-Nitroso-di-n-propylamine	ND	ug/L	10.0	1	10/21/15 10:30	10/21/15 16:21	621-64-7	
N-Nitrosodiphenylamine	ND	ug/L	10.0	1	10/21/15 10:30	10/21/15 16:21	86-30-6	
Pentachlorophenol	ND	ug/L	25.0	1	10/21/15 10:30	10/21/15 16:21	87-86-5	
Phenanthrene	ND	ug/L	10.0	1	10/21/15 10:30	10/21/15 16:21	85-01-8	
Phenol	ND	ug/L	10.0	1	10/21/15 10:30	10/21/15 16:21	108-95-2	
Pyrene	ND	ug/L	10.0	1	10/21/15 10:30	10/21/15 16:21	129-00-0	
1,2,4-Trichlorobenzene	ND	ug/L	10.0	1	10/21/15 10:30	10/21/15 16:21	120-82-1	
2,4,5-Trichlorophenol	ND	ug/L	10.0	1	10/21/15 10:30	10/21/15 16:21	95-95-4	
2,4,6-Trichlorophenol	ND	ug/L	10.0	1	10/21/15 10:30	10/21/15 16:21	88-06-2	
Surrogates								
Nitrobenzene-d5 (S)	49	%	21-110	1	10/21/15 10:30	10/21/15 16:21	4165-60-0	
2-Fluorobiphenyl (S)	52	%	27-110	1	10/21/15 10:30	10/21/15 16:21	321-60-8	
Terphenyl-d14 (S)	72	%	31-107	1	10/21/15 10:30	10/21/15 16:21	1718-51-0	
Phenol-d6 (S)	18	%	10-110	1	10/21/15 10:30	10/21/15 16:21	13127-88-3	
2-Fluorophenol (S)	27	%	12-110	1	10/21/15 10:30	10/21/15 16:21	367-12-4	
2,4,6-Tribromophenol (S)	68	%	27-110	1	10/21/15 10:30	10/21/15 16:21	118-79-6	
8260 MSV	Analytical Method: EPA 8260							
Acetone	ND	ug/L	20.0	1		10/25/15 20:30	67-64-1	
Benzene	ND	ug/L	1.0	1		10/25/15 20:30	71-43-2	
2-Butanone (MEK)	ND	ug/L	10.0	1		10/25/15 20:30	78-93-3	
Carbon tetrachloride	ND	ug/L	1.0	1		10/25/15 20:30	56-23-5	

This report shall not be reproduced, except in full,
without the written consent of Pace Analytical Services, Inc..

Pace Analytical Services, Inc.
9800 Kincey Ave. Suite 100
Huntersville, NC 28078
(704)875-9092

ANALYTICAL RESULTS

Project: TREX PROPERTY 03130430.02
Pace Project No.: 92272284

Sample: AREA #2 **Lab ID: 92272284002** Collected: 10/15/15 16:30 Received: 10/16/15 14:30 Matrix: Water

Parameters	Results	Units	Report Limit	DF	Prepared	Analyzed	CAS No.	Qual
8260 MSV	Analytical Method: EPA 8260							
Chlorobenzene	ND	ug/L	1.0	1		10/25/15 20:30	108-90-7	
Chloroform	**6.3**	ug/L	1.0	1		10/25/15 20:30	67-66-3	
1,4-Dichlorobenzene	ND	ug/L	1.0	1		10/25/15 20:30	106-46-7	
1,2-Dichloroethane	ND	ug/L	1.0	1		10/25/15 20:30	107-06-2	
1,1-Dichloroethene	**1.4**	ug/L	1.0	1		10/25/15 20:30	75-35-4	
cis-1,2-Dichloroethene	ND	ug/L	1.0	1		10/25/15 20:30	156-59-2	
Ethyl acetate	ND	ug/L	1.0	1		10/25/15 20:30	141-78-6	
Isobutyl Alcohol	ND	ug/L	20.0	1		10/25/15 20:30	78-83-1	
Methylene Chloride	ND	ug/L	5.0	1		10/25/15 20:30	75-09-2	
4-Methyl-2-pentanone (MIBK)	ND	ug/L	10.0	1		10/25/15 20:30	108-10-1	
Pentachloroethane	ND	ug/L	5.0	1		10/25/15 20:30	76-01-7	L3
Tetrachloroethene	**54.0**	ug/L	1.0	1		10/25/15 20:30	127-18-4	
Toluene	**2.1**	ug/L	1.0	1		10/25/15 20:30	108-88-3	
1,1,1-Trichloroethane	**73.3**	ug/L	1.0	1		10/25/15 20:30	71-55-6	
Trichloroethene	**343**	ug/L	10.0	10		10/26/15 15:47	79-01-6	
Trichlorofluoromethane	ND	ug/L	1.0	1		10/25/15 20:30	75-69-4	
Vinyl chloride	ND	ug/L	1.0	1		10/25/15 20:30	75-01-4	
Xylene (Total)	ND	ug/L	3.0	1		10/25/15 20:30	1330-20-7	
Cyclohexanone	ND	ug/L	250	1		10/29/15 00:55	108-94-1	L3
Surrogates								
4-Bromofluorobenzene (S)	100	%	70-114	1		10/25/15 20:30	460-00-4	
1,2-Dichloroethane-d4 (S)	94	%	86-125	1		10/25/15 20:30	17060-07-0	
Toluene-d8 (S)	104	%	87-113	1		10/25/15 20:30	2037-26-5	
4-Bromofluorobenzene (S)	103	%	70-130	1		10/29/15 00:55	460-00-4	
1,2-Dichloroethane-d4 (S)	106	%	70-130	1		10/29/15 00:55	17060-07-0	
Toluene-d8 (S)	94	%	70-130	1		10/29/15 00:55	2037-26-5	
1010 Flashpoint,Closed Cup	Analytical Method: EPA 1010							
Flashpoint	**>200**	deg F	70.0	1		10/26/15 13:10		
9040 pH	Analytical Method: EPA 9040							
pH	**8.0**	Std. Units	0.10	1		10/21/15 14:21		H1,H6
4500CNE Cyanide, Total	Analytical Method: SM 4500-CN-E							
Cyanide	ND	mg/L	0.0080	1		10/21/15 16:22	57-12-5	M1,R1

This report shall not be reproduced, except in full,
without the written consent of Pace Analytical Services, Inc..

Pace Analytical Services, Inc.
9800 Kincey Ave. Suite 100
Huntersville, NC 28078
(704)875-9092

ANALYTICAL RESULTS

Project: TREX PROPERTY 03130430.02
Pace Project No.: 92272284

Sample: AREA #4 **Lab ID: 92272284003** Collected: 10/16/15 11:00 Received: 10/16/15 14:30 Matrix: Water

Parameters	Results	Units	Report Limit	DF	Prepared	Analyzed	CAS No.	Qual
8015 GCS THC-Diesel	Analytical Method: EPA 8015 Modified Preparation Method: EPA 3510							
Diesel Range Organics(C10-C28)	ND	mg/L	0.50	1	10/19/15 10:30	10/20/15 00:00		
Surrogates								
n-Pentacosane (S)	81	%	48-110	1	10/19/15 10:30	10/20/15 00:00	629-99-2	
8015 GCS THC-Oil for SP	Analytical Method: EPA 8015 Modified Preparation Method: EPA 3510							
Oil Range Organics (C28-C40)	ND	mg/L	2.0	1	10/19/15 10:30	10/20/15 00:00		
Surrogates								
n-Pentacosane (S)	83	%	48-110	1	10/19/15 10:30	10/20/15 00:00	629-99-2	
8081 Organochlorine Pesticides	Analytical Method: EPA 8081 Preparation Method: EPA 3510							
Aldrin	ND	ug/L	0.050	1	10/19/15 15:00	10/20/15 22:28	309-00-2	
alpha-BHC	ND	ug/L	0.050	1	10/19/15 15:00	10/20/15 22:28	319-84-6	
beta-BHC	ND	ug/L	0.050	1	10/19/15 15:00	10/20/15 22:28	319-85-7	
delta-BHC	ND	ug/L	0.050	1	10/19/15 15:00	10/20/15 22:28	319-86-8	
gamma-BHC (Lindane)	ND	ug/L	0.050	1	10/19/15 15:00	10/20/15 22:28	58-89-9	
Chlordane (Technical)	ND	ug/L	0.20	1	10/19/15 15:00	10/20/15 22:28	57-74-9	
4,4'-DDD	ND	ug/L	0.050	1	10/19/15 15:00	10/20/15 22:28	72-54-8	
4,4'-DDE	ND	ug/L	0.050	1	10/19/15 15:00	10/20/15 22:28	72-55-9	
4,4'-DDT	ND	ug/L	0.050	1	10/19/15 15:00	10/20/15 22:28	50-29-3	
Dieldrin	ND	ug/L	0.050	1	10/19/15 15:00	10/20/15 22:28	60-57-1	
Endosulfan I	ND	ug/L	0.050	1	10/19/15 15:00	10/20/15 22:28	959-98-8	
Endosulfan II	ND	ug/L	0.050	1	10/19/15 15:00	10/20/15 22:28	33213-65-9	
Endosulfan sulfate	ND	ug/L	0.050	1	10/19/15 15:00	10/20/15 22:28	1031-07-8	
Endrin	ND	ug/L	0.050	1	10/19/15 15:00	10/20/15 22:28	72-20-8	
Endrin aldehyde	ND	ug/L	0.050	1	10/19/15 15:00	10/20/15 22:28	7421-93-4	
Endrin ketone	ND	ug/L	0.050	1	10/19/15 15:00	10/20/15 22:28	53494-70-5	
Heptachlor	ND	ug/L	0.050	1	10/19/15 15:00	10/20/15 22:28	76-44-8	
Heptachlor epoxide	ND	ug/L	0.050	1	10/19/15 15:00	10/20/15 22:28	1024-57-3	
Hexachlorobenzene	ND	ug/L	0.050	1	10/19/15 15:00	10/20/15 22:28	118-74-1	
Methoxychlor	**0.83**	ug/L	0.15	1	10/19/15 15:00	10/20/15 22:28	72-43-5	
Mirex	ND	ug/L	0.15	1	10/19/15 15:00	10/20/15 22:28	2385-85-5	
Toxaphene	ND	ug/L	0.20	1	10/19/15 15:00	10/20/15 22:28	8001-35-2	
Surrogates								
Tetrachloro-m-xylene (S)	55	%	20-130	1	10/19/15 15:00	10/20/15 22:28	877-09-8	
Decachlorobiphenyl (S)	44	%	20-130	1	10/19/15 15:00	10/20/15 22:28	2051-24-3	
8151 Chlorinated Herbicides	Analytical Method: EPA 8151 Preparation Method: EPA 8151							
2,4-D	ND	ug/L	0.94	1	10/21/15 15:05	10/22/15 08:13	94-75-7	
Surrogates								
2,4-DCAA (S)	92	%	36-130	1	10/21/15 15:05	10/22/15 08:13	19719-28-9	
Gasoline Range Organics	Analytical Method: EPA 5030/8015 Mod.							
Gas Range Organics (C6-C10)	ND	mg/L	0.080	1		10/19/15 14:42		
Surrogates								
4-Bromofluorobenzene (S)	96	%	70-145	1		10/19/15 14:42	460-00-4	

This report shall not be reproduced, except in full,
without the written consent of Pace Analytical Services, Inc..

Pace Analytical Services, Inc.
9800 Kincey Ave. Suite 100
Huntersville, NC 28078
(704)875-9092

ANALYTICAL RESULTS

Project: TREX PROPERTY 03130430.02
Pace Project No.: 92272284

Sample: AREA #4 **Lab ID: 92272284003** Collected: 10/16/15 11:00 Received: 10/16/15 14:30 Matrix: Water

Parameters	Results	Units	Report Limit	DF	Prepared	Analyzed	CAS No.	Qual
6010 MET ICP	Analytical Method: EPA 6010 Preparation Method: EPA 3010							
Arsenic	ND	ug/L	10.0	1	10/19/15 19:30	10/20/15 18:57	7440-38-2	
Barium	**11.7**	ug/L	5.0	1	10/19/15 19:30	10/20/15 18:57	7440-39-3	
Cadmium	ND	ug/L	1.0	1	10/19/15 19:30	10/20/15 18:57	7440-43-9	
Chromium	ND	ug/L	5.0	1	10/19/15 19:30	10/20/15 18:57	7440-47-3	
Lead	ND	ug/L	5.0	1	10/19/15 19:30	10/20/15 18:57	7439-92-1	
Selenium	ND	ug/L	10.0	1	10/19/15 19:30	10/20/15 18:57	7782-49-2	
Silver	ND	ug/L	5.0	1	10/19/15 19:30	10/20/15 18:57	7440-22-4	
7470 Mercury	Analytical Method: EPA 7470 Preparation Method: EPA 7470							
Mercury	ND	ug/L	0.20	1	10/20/15 15:30	10/22/15 12:06	7439-97-6	
8270 MSSV HVI Semivol Organic	Analytical Method: EPA 8270 Preparation Method: EPA 3510							
Acenaphthene	ND	ug/L	10.0	1	10/21/15 10:30	10/21/15 16:46	83-32-9	
Acenaphthylene	ND	ug/L	10.0	1	10/21/15 10:30	10/21/15 16:46	208-96-8	
Aniline	ND	ug/L	10.0	1	10/21/15 10:30	10/21/15 16:46	62-53-3	
Anthracene	ND	ug/L	10.0	1	10/21/15 10:30	10/21/15 16:46	120-12-7	
Benzo(a)anthracene	ND	ug/L	10.0	1	10/21/15 10:30	10/21/15 16:46	56-55-3	
Benzo(a)pyrene	ND	ug/L	10.0	1	10/21/15 10:30	10/21/15 16:46	50-32-8	
Benzo(b)fluoranthene	ND	ug/L	10.0	1	10/21/15 10:30	10/21/15 16:46	205-99-2	
Benzo(g,h,i)perylene	ND	ug/L	10.0	1	10/21/15 10:30	10/21/15 16:46	191-24-2	
Benzo(k)fluoranthene	ND	ug/L	10.0	1	10/21/15 10:30	10/21/15 16:46	207-08-9	
Benzoic Acid	ND	ug/L	50.0	1	10/21/15 10:30	10/21/15 16:46	65-85-0	
Benzyl alcohol	ND	ug/L	20.0	1	10/21/15 10:30	10/21/15 16:46	100-51-6	
4-Bromophenylphenyl ether	ND	ug/L	10.0	1	10/21/15 10:30	10/21/15 16:46	101-55-3	
Butylbenzylphthalate	ND	ug/L	10.0	1	10/21/15 10:30	10/21/15 16:46	85-68-7	
4-Chloro-3-methylphenol	ND	ug/L	20.0	1	10/21/15 10:30	10/21/15 16:46	59-50-7	
4-Chloroaniline	ND	ug/L	20.0	1	10/21/15 10:30	10/21/15 16:46	106-47-8	
bis(2-Chloroethoxy)methane	ND	ug/L	10.0	1	10/21/15 10:30	10/21/15 16:46	111-91-1	
bis(2-Chloroethyl) ether	ND	ug/L	10.0	1	10/21/15 10:30	10/21/15 16:46	111-44-4	
bis(2-Chloroisopropyl) ether	ND	ug/L	10.0	1	10/21/15 10:30	10/21/15 16:46	108-60-1	
2-Chloronaphthalene	ND	ug/L	10.0	1	10/21/15 10:30	10/21/15 16:46	91-58-7	
2-Chlorophenol	ND	ug/L	10.0	1	10/21/15 10:30	10/21/15 16:46	95-57-8	
4-Chlorophenylphenyl ether	ND	ug/L	10.0	1	10/21/15 10:30	10/21/15 16:46	7005-72-3	
Chrysene	ND	ug/L	10.0	1	10/21/15 10:30	10/21/15 16:46	218-01-9	
Dibenz(a,h)anthracene	ND	ug/L	10.0	1	10/21/15 10:30	10/21/15 16:46	53-70-3	
Dibenzofuran	ND	ug/L	10.0	1	10/21/15 10:30	10/21/15 16:46	132-64-9	
1,2-Dichlorobenzene	ND	ug/L	10.0	1	10/21/15 10:30	10/21/15 16:46	95-50-1	
1,3-Dichlorobenzene	ND	ug/L	10.0	1	10/21/15 10:30	10/21/15 16:46	541-73-1	
1,4-Dichlorobenzene	ND	ug/L	10.0	1	10/21/15 10:30	10/21/15 16:46	106-46-7	
3,3'-Dichlorobenzidine	ND	ug/L	20.0	1	10/21/15 10:30	10/21/15 16:46	91-94-1	
2,4-Dichlorophenol	ND	ug/L	10.0	1	10/21/15 10:30	10/21/15 16:46	120-83-2	
Diethylphthalate	ND	ug/L	10.0	1	10/21/15 10:30	10/21/15 16:46	84-66-2	
2,4-Dimethylphenol	ND	ug/L	10.0	1	10/21/15 10:30	10/21/15 16:46	105-67-9	
Dimethylphthalate	ND	ug/L	10.0	1	10/21/15 10:30	10/21/15 16:46	131-11-3	
Di-n-butylphthalate	ND	ug/L	10.0	1	10/21/15 10:30	10/21/15 16:46	84-74-2	
4,6-Dinitro-2-methylphenol	ND	ug/L	20.0	1	10/21/15 10:30	10/21/15 16:46	534-52-1	

This report shall not be reproduced, except in full,
without the written consent of Pace Analytical Services, Inc..

Pace Analytical Services, Inc.
9800 Kincey Ave. Suite 100
Huntersville, NC 28078
(704)875-9092

ANALYTICAL RESULTS

Project: TREX PROPERTY 03130430.02
Pace Project No.: 92272284

Sample: AREA #4 **Lab ID: 92272284003** Collected: 10/16/15 11:00 Received: 10/16/15 14:30 Matrix: Water

Parameters	Results	Units	Report Limit	DF	Prepared	Analyzed	CAS No.	Qual
8270 MSSV HVI Semivol Organic	Analytical Method: EPA 8270 Preparation Method: EPA 3510							
2,4-Dinitrophenol	ND	ug/L	50.0	1	10/21/15 10:30	10/21/15 16:46	51-28-5	
2,4-Dinitrotoluene	ND	ug/L	10.0	1	10/21/15 10:30	10/21/15 16:46	121-14-2	
2,6-Dinitrotoluene	ND	ug/L	10.0	1	10/21/15 10:30	10/21/15 16:46	606-20-2	
Di-n-octylphthalate	ND	ug/L	10.0	1	10/21/15 10:30	10/21/15 16:46	117-84-0	L3
bis(2-Ethylhexyl)phthalate	ND	ug/L	6.0	1	10/21/15 10:30	10/21/15 16:46	117-81-7	
Fluoranthene	ND	ug/L	10.0	1	10/21/15 10:30	10/21/15 16:46	206-44-0	
Fluorene	ND	ug/L	10.0	1	10/21/15 10:30	10/21/15 16:46	86-73-7	
Hexachloro-1,3-butadiene	ND	ug/L	10.0	1	10/21/15 10:30	10/21/15 16:46	87-68-3	
Hexachlorobenzene	ND	ug/L	10.0	1	10/21/15 10:30	10/21/15 16:46	118-74-1	
Hexachlorocyclopentadiene	ND	ug/L	10.0	1	10/21/15 10:30	10/21/15 16:46	77-47-4	L2
Hexachloroethane	ND	ug/L	10.0	1	10/21/15 10:30	10/21/15 16:46	67-72-1	
Indeno(1,2,3-cd)pyrene	ND	ug/L	10.0	1	10/21/15 10:30	10/21/15 16:46	193-39-5	
Isophorone	ND	ug/L	10.0	1	10/21/15 10:30	10/21/15 16:46	78-59-1	
1-Methylnaphthalene	ND	ug/L	10.0	1	10/21/15 10:30	10/21/15 16:46	90-12-0	
2-Methylnaphthalene	ND	ug/L	10.0	1	10/21/15 10:30	10/21/15 16:46	91-57-6	
2-Methylphenol(o-Cresol)	ND	ug/L	10.0	1	10/21/15 10:30	10/21/15 16:46	95-48-7	
3&4-Methylphenol(m&p Cresol)	ND	ug/L	10.0	1	10/21/15 10:30	10/21/15 16:46		
Naphthalene	ND	ug/L	10.0	1	10/21/15 10:30	10/21/15 16:46	91-20-3	
2-Nitroaniline	ND	ug/L	50.0	1	10/21/15 10:30	10/21/15 16:46	88-74-4	
3-Nitroaniline	ND	ug/L	50.0	1	10/21/15 10:30	10/21/15 16:46	99-09-2	
4-Nitroaniline	ND	ug/L	20.0	1	10/21/15 10:30	10/21/15 16:46	100-01-6	
Nitrobenzene	ND	ug/L	10.0	1	10/21/15 10:30	10/21/15 16:46	98-95-3	
2-Nitrophenol	ND	ug/L	10.0	1	10/21/15 10:30	10/21/15 16:46	88-75-5	
4-Nitrophenol	ND	ug/L	50.0	1	10/21/15 10:30	10/21/15 16:46	100-02-7	
N-Nitrosodimethylamine	ND	ug/L	10.0	1	10/21/15 10:30	10/21/15 16:46	62-75-9	
N-Nitroso-di-n-propylamine	ND	ug/L	10.0	1	10/21/15 10:30	10/21/15 16:46	621-64-7	
N-Nitrosodiphenylamine	ND	ug/L	10.0	1	10/21/15 10:30	10/21/15 16:46	86-30-6	
Pentachlorophenol	ND	ug/L	25.0	1	10/21/15 10:30	10/21/15 16:46	87-86-5	
Phenanthrene	ND	ug/L	10.0	1	10/21/15 10:30	10/21/15 16:46	85-01-8	
Phenol	ND	ug/L	10.0	1	10/21/15 10:30	10/21/15 16:46	108-95-2	
Pyrene	ND	ug/L	10.0	1	10/21/15 10:30	10/21/15 16:46	129-00-0	
1,2,4-Trichlorobenzene	ND	ug/L	10.0	1	10/21/15 10:30	10/21/15 16:46	120-82-1	
2,4,5-Trichlorophenol	ND	ug/L	10.0	1	10/21/15 10:30	10/21/15 16:46	95-95-4	
2,4,6-Trichlorophenol	ND	ug/L	10.0	1	10/21/15 10:30	10/21/15 16:46	88-06-2	
Surrogates								
Nitrobenzene-d5 (S)	48	%	21-110	1	10/21/15 10:30	10/21/15 16:46	4165-60-0	
2-Fluorobiphenyl (S)	48	%	27-110	1	10/21/15 10:30	10/21/15 16:46	321-60-8	
Terphenyl-d14 (S)	65	%	31-107	1	10/21/15 10:30	10/21/15 16:46	1718-51-0	
Phenol-d6 (S)	19	%	10-110	1	10/21/15 10:30	10/21/15 16:46	13127-88-3	
2-Fluorophenol (S)	27	%	12-110	1	10/21/15 10:30	10/21/15 16:46	367-12-4	
2,4,6-Tribromophenol (S)	60	%	27-110	1	10/21/15 10:30	10/21/15 16:46	118-79-6	
8260 MSV	Analytical Method: EPA 8260							
Acetone	ND	ug/L	20.0	1		10/25/15 20:55	67-64-1	
Benzene	ND	ug/L	1.0	1		10/25/15 20:55	71-43-2	
2-Butanone (MEK)	ND	ug/L	10.0	1		10/25/15 20:55	78-93-3	
Carbon tetrachloride	ND	ug/L	1.0	1		10/25/15 20:55	56-23-5	

This report shall not be reproduced, except in full,
without the written consent of Pace Analytical Services, Inc..

Pace Analytical Services, Inc.
9800 Kincey Ave. Suite 100
Huntersville, NC 28078
(704)875-9092

ANALYTICAL RESULTS

Project: TREX PROPERTY 03130430.02
Pace Project No.: 92272284

Sample: AREA #4 **Lab ID: 92272284003** Collected: 10/16/15 11:00 Received: 10/16/15 14:30 Matrix: Water

Parameters	Results	Units	Report Limit	DF	Prepared	Analyzed	CAS No.	Qual
8260 MSV	Analytical Method: EPA 8260							
Chlorobenzene	ND	ug/L	1.0	1		10/25/15 20:55	108-90-7	
Chloroform	**5.0**	ug/L	1.0	1		10/25/15 20:55	67-66-3	
1,4-Dichlorobenzene	ND	ug/L	1.0	1		10/25/15 20:55	106-46-7	
1,2-Dichloroethane	ND	ug/L	1.0	1		10/25/15 20:55	107-06-2	
1,1-Dichloroethene	ND	ug/L	1.0	1		10/25/15 20:55	75-35-4	
cis-1,2-Dichloroethene	ND	ug/L	1.0	1		10/25/15 20:55	156-59-2	
Ethyl acetate	ND	ug/L	1.0	1		10/25/15 20:55	141-78-6	
Isobutyl Alcohol	ND	ug/L	20.0	1		10/25/15 20:55	78-83-1	
Methylene Chloride	ND	ug/L	5.0	1		10/25/15 20:55	75-09-2	
4-Methyl-2-pentanone (MIBK)	ND	ug/L	10.0	1		10/25/15 20:55	108-10-1	
Pentachloroethane	ND	ug/L	5.0	1		10/25/15 20:55	76-01-7	L3
Tetrachloroethene	**8.1**	ug/L	1.0	1		10/25/15 20:55	127-18-4	
Toluene	ND	ug/L	1.0	1		10/25/15 20:55	108-88-3	
1,1,1-Trichloroethane	ND	ug/L	1.0	1		10/25/15 20:55	71-55-6	
Trichloroethene	**13.4**	ug/L	1.0	1		10/25/15 20:55	79-01-6	
Trichlorofluoromethane	ND	ug/L	1.0	1		10/25/15 20:55	75-69-4	
Vinyl chloride	ND	ug/L	1.0	1		10/25/15 20:55	75-01-4	
Xylene (Total)	ND	ug/L	3.0	1		10/25/15 20:55	1330-20-7	
Cyclohexanone	ND	ug/L	250	1		10/29/15 01:12	108-94-1	L3
Surrogates								
4-Bromofluorobenzene (S)	101	%	70-114	1		10/25/15 20:55	460-00-4	
1,2-Dichloroethane-d4 (S)	96	%	86-125	1		10/25/15 20:55	17060-07-0	
Toluene-d8 (S)	104	%	87-113	1		10/25/15 20:55	2037-26-5	
4-Bromofluorobenzene (S)	102	%	70-130	1		10/29/15 01:12	460-00-4	
1,2-Dichloroethane-d4 (S)	106	%	70-130	1		10/29/15 01:12	17060-07-0	
Toluene-d8 (S)	102	%	70-130	1		10/29/15 01:12	2037-26-5	
1010 Flashpoint,Closed Cup	Analytical Method: EPA 1010							
Flashpoint	**>200**	deg F	70.0	1		10/26/15 13:10		
9040 pH	Analytical Method: EPA 9040							
pH	**8.0**	Std. Units	0.10	1		10/21/15 14:21		H1,H6
4500CNE Cyanide, Total	Analytical Method: SM 4500-CN-E							
Cyanide	ND	mg/L	0.0080	1		10/21/15 16:25	57-12-5	

This report shall not be reproduced, except in full,
without the written consent of Pace Analytical Services, Inc..

Pace Analytical Services, Inc.
9800 Kincey Ave. Suite 100
Huntersville, NC 28078
(704)875-9092

ANALYTICAL RESULTS

Project: TREX PROPERTY 03130430.02
Pace Project No.: 92272284

Sample: AREA #5 **Lab ID: 92272284004** Collected: 10/16/15 14:00 Received: 10/16/15 14:30 Matrix: Water

Parameters	Results	Units	Report Limit	DF	Prepared	Analyzed	CAS No.	Qual
8015 GCS THC-Diesel	Analytical Method: EPA 8015 Modified Preparation Method: EPA 3510							
Diesel Range Organics(C10-C28)	**0.76**	mg/L	0.50	1	10/19/15 10:30	10/20/15 00:00		
Surrogates								
n-Pentacosane (S)	80	%	48-110	1	10/19/15 10:30	10/20/15 00:00	629-99-2	
8015 GCS THC-Oil for SP	Analytical Method: EPA 8015 Modified Preparation Method: EPA 3510							
Oil Range Organics (C28-C40)	ND	mg/L	2.0	1	10/19/15 10:30	10/20/15 00:00		
Surrogates								
n-Pentacosane (S)	81	%	48-110	1	10/19/15 10:30	10/20/15 00:00	629-99-2	
8081 Organochlorine Pesticides	Analytical Method: EPA 8081 Preparation Method: EPA 3510							
Aldrin	ND	ug/L	0.050	1	10/19/15 15:00	10/20/15 22:45	309-00-2	
alpha-BHC	ND	ug/L	0.050	1	10/19/15 15:00	10/20/15 22:45	319-84-6	
beta-BHC	ND	ug/L	0.050	1	10/19/15 15:00	10/20/15 22:45	319-85-7	
delta-BHC	ND	ug/L	0.050	1	10/19/15 15:00	10/20/15 22:45	319-86-8	
gamma-BHC (Lindane)	ND	ug/L	0.050	1	10/19/15 15:00	10/20/15 22:45	58-89-9	
Chlordane (Technical)	ND	ug/L	0.20	1	10/19/15 15:00	10/20/15 22:45	57-74-9	
4,4'-DDD	**0.060**	ug/L	0.050	1	10/19/15 15:00	10/20/15 22:45	72-54-8	
4,4'-DDE	ND	ug/L	0.050	1	10/19/15 15:00	10/20/15 22:45	72-55-9	
4,4'-DDT	ND	ug/L	0.050	1	10/19/15 15:00	10/20/15 22:45	50-29-3	
Dieldrin	ND	ug/L	0.050	1	10/19/15 15:00	10/20/15 22:45	60-57-1	
Endosulfan I	ND	ug/L	0.050	1	10/19/15 15:00	10/20/15 22:45	959-98-8	
Endosulfan II	ND	ug/L	0.050	1	10/19/15 15:00	10/20/15 22:45	33213-65-9	
Endosulfan sulfate	ND	ug/L	0.050	1	10/19/15 15:00	10/20/15 22:45	1031-07-8	
Endrin	ND	ug/L	0.050	1	10/19/15 15:00	10/20/15 22:45	72-20-8	
Endrin aldehyde	ND	ug/L	0.050	1	10/19/15 15:00	10/20/15 22:45	7421-93-4	
Endrin ketone	ND	ug/L	0.050	1	10/19/15 15:00	10/20/15 22:45	53494-70-5	
Heptachlor	ND	ug/L	0.050	1	10/19/15 15:00	10/20/15 22:45	76-44-8	
Heptachlor epoxide	ND	ug/L	0.050	1	10/19/15 15:00	10/20/15 22:45	1024-57-3	
Hexachlorobenzene	ND	ug/L	0.050	1	10/19/15 15:00	10/20/15 22:45	118-74-1	
Methoxychlor	**2.2**	ug/L	0.15	1	10/19/15 15:00	10/20/15 22:45	72-43-5	
Mirex	ND	ug/L	0.15	1	10/19/15 15:00	10/20/15 22:45	2385-85-5	
Toxaphene	ND	ug/L	0.20	1	10/19/15 15:00	10/20/15 22:45	8001-35-2	
Surrogates								
Tetrachloro-m-xylene (S)	51	%	20-130	1	10/19/15 15:00	10/20/15 22:45	877-09-8	
Decachlorobiphenyl (S)	49	%	20-130	1	10/19/15 15:00	10/20/15 22:45	2051-24-3	
8151 Chlorinated Herbicides	Analytical Method: EPA 8151 Preparation Method: EPA 8151							
2,4-D	ND	ug/L	0.94	1	10/21/15 15:05	10/22/15 08:43	94-75-7	
Surrogates								
2,4-DCAA (S)	104	%	36-130	1	10/21/15 15:05	10/22/15 08:43	19719-28-9	
Gasoline Range Organics	Analytical Method: EPA 5030/8015 Mod.							
Gas Range Organics (C6-C10)	ND	mg/L	0.080	1		10/19/15 15:12		
Surrogates								
4-Bromofluorobenzene (S)	101	%	70-145	1		10/19/15 15:12	460-00-4	

This report shall not be reproduced, except in full,
without the written consent of Pace Analytical Services, Inc..

Pace Analytical Services, Inc.
9800 Kincey Ave. Suite 100
Huntersville, NC 28078
(704)875-9092

ANALYTICAL RESULTS

Project: TREX PROPERTY 03130430.02
Pace Project No.: 92272284

Sample: AREA #5 **Lab ID: 92272284004** Collected: 10/16/15 14:00 Received: 10/16/15 14:30 Matrix: Water

Parameters	Results	Units	Report Limit	DF	Prepared	Analyzed	CAS No.	Qual
6010 MET ICP	Analytical Method: EPA 6010 Preparation Method: EPA 3010							
Arsenic	ND	ug/L	10.0	1	10/19/15 19:30	10/20/15 19:01	7440-38-2	
Barium	**29.3**	ug/L	5.0	1	10/19/15 19:30	10/20/15 19:01	7440-39-3	
Cadmium	ND	ug/L	1.0	1	10/19/15 19:30	10/20/15 19:01	7440-43-9	
Chromium	**15.9**	ug/L	5.0	1	10/19/15 19:30	10/20/15 19:01	7440-47-3	
Lead	**6.5**	ug/L	5.0	1	10/19/15 19:30	10/20/15 19:01	7439-92-1	
Selenium	ND	ug/L	10.0	1	10/19/15 19:30	10/20/15 19:01	7782-49-2	
Silver	ND	ug/L	5.0	1	10/19/15 19:30	10/20/15 19:01	7440-22-4	
7470 Mercury	Analytical Method: EPA 7470 Preparation Method: EPA 7470							
Mercury	ND	ug/L	0.20	1	10/20/15 15:30	10/22/15 12:08	7439-97-6	
8270 MSSV HVI Semivol Organic	Analytical Method: EPA 8270 Preparation Method: EPA 3510							
Acenaphthene	ND	ug/L	10.0	1	10/21/15 10:30	10/21/15 17:10	83-32-9	
Acenaphthylene	ND	ug/L	10.0	1	10/21/15 10:30	10/21/15 17:10	208-96-8	
Aniline	ND	ug/L	10.0	1	10/21/15 10:30	10/21/15 17:10	62-53-3	
Anthracene	ND	ug/L	10.0	1	10/21/15 10:30	10/21/15 17:10	120-12-7	
Benzo(a)anthracene	ND	ug/L	10.0	1	10/21/15 10:30	10/21/15 17:10	56-55-3	
Benzo(a)pyrene	ND	ug/L	10.0	1	10/21/15 10:30	10/21/15 17:10	50-32-8	
Benzo(b)fluoranthene	ND	ug/L	10.0	1	10/21/15 10:30	10/21/15 17:10	205-99-2	
Benzo(g,h,i)perylene	ND	ug/L	10.0	1	10/21/15 10:30	10/21/15 17:10	191-24-2	
Benzo(k)fluoranthene	ND	ug/L	10.0	1	10/21/15 10:30	10/21/15 17:10	207-08-9	
Benzoic Acid	ND	ug/L	50.0	1	10/21/15 10:30	10/21/15 17:10	65-85-0	
Benzyl alcohol	ND	ug/L	20.0	1	10/21/15 10:30	10/21/15 17:10	100-51-6	
4-Bromophenylphenyl ether	ND	ug/L	10.0	1	10/21/15 10:30	10/21/15 17:10	101-55-3	
Butylbenzylphthalate	ND	ug/L	10.0	1	10/21/15 10:30	10/21/15 17:10	85-68-7	
4-Chloro-3-methylphenol	ND	ug/L	20.0	1	10/21/15 10:30	10/21/15 17:10	59-50-7	
4-Chloroaniline	ND	ug/L	20.0	1	10/21/15 10:30	10/21/15 17:10	106-47-8	
bis(2-Chloroethoxy)methane	ND	ug/L	10.0	1	10/21/15 10:30	10/21/15 17:10	111-91-1	
bis(2-Chloroethyl) ether	ND	ug/L	10.0	1	10/21/15 10:30	10/21/15 17:10	111-44-4	
bis(2-Chloroisopropyl) ether	ND	ug/L	10.0	1	10/21/15 10:30	10/21/15 17:10	108-60-1	
2-Chloronaphthalene	ND	ug/L	10.0	1	10/21/15 10:30	10/21/15 17:10	91-58-7	
2-Chlorophenol	ND	ug/L	10.0	1	10/21/15 10:30	10/21/15 17:10	95-57-8	
4-Chlorophenylphenyl ether	ND	ug/L	10.0	1	10/21/15 10:30	10/21/15 17:10	7005-72-3	
Chrysene	ND	ug/L	10.0	1	10/21/15 10:30	10/21/15 17:10	218-01-9	
Dibenz(a,h)anthracene	ND	ug/L	10.0	1	10/21/15 10:30	10/21/15 17:10	53-70-3	
Dibenzofuran	ND	ug/L	10.0	1	10/21/15 10:30	10/21/15 17:10	132-64-9	
1,2-Dichlorobenzene	ND	ug/L	10.0	1	10/21/15 10:30	10/21/15 17:10	95-50-1	
1,3-Dichlorobenzene	ND	ug/L	10.0	1	10/21/15 10:30	10/21/15 17:10	541-73-1	
1,4-Dichlorobenzene	ND	ug/L	10.0	1	10/21/15 10:30	10/21/15 17:10	106-46-7	
3,3'-Dichlorobenzidine	ND	ug/L	20.0	1	10/21/15 10:30	10/21/15 17:10	91-94-1	
2,4-Dichlorophenol	ND	ug/L	10.0	1	10/21/15 10:30	10/21/15 17:10	120-83-2	
Diethylphthalate	ND	ug/L	10.0	1	10/21/15 10:30	10/21/15 17:10	84-66-2	
2,4-Dimethylphenol	ND	ug/L	10.0	1	10/21/15 10:30	10/21/15 17:10	105-67-9	
Dimethylphthalate	ND	ug/L	10.0	1	10/21/15 10:30	10/21/15 17:10	131-11-3	
Di-n-butylphthalate	ND	ug/L	10.0	1	10/21/15 10:30	10/21/15 17:10	84-74-2	
4,6-Dinitro-2-methylphenol	ND	ug/L	20.0	1	10/21/15 10:30	10/21/15 17:10	534-52-1	

This report shall not be reproduced, except in full,
without the written consent of Pace Analytical Services, Inc..

Pace Analytical Services, Inc.
9800 Kincey Ave. Suite 100
Huntersville, NC 28078
(704)875-9092

ANALYTICAL RESULTS

Project: TREX PROPERTY 03130430.02
Pace Project No.: 92272284

Sample: AREA #5 **Lab ID: 92272284004** Collected: 10/16/15 14:00 Received: 10/16/15 14:30 Matrix: Water

Parameters	Results	Units	Report Limit	DF	Prepared	Analyzed	CAS No.	Qual
8270 MSSV HVI Semivol Organic	Analytical Method: EPA 8270 Preparation Method: EPA 3510							
2,4-Dinitrophenol	ND	ug/L	50.0	1	10/21/15 10:30	10/21/15 17:10	51-28-5	
2,4-Dinitrotoluene	ND	ug/L	10.0	1	10/21/15 10:30	10/21/15 17:10	121-14-2	
2,6-Dinitrotoluene	ND	ug/L	10.0	1	10/21/15 10:30	10/21/15 17:10	606-20-2	
Di-n-octylphthalate	ND	ug/L	10.0	1	10/21/15 10:30	10/21/15 17:10	117-84-0	L3
bis(2-Ethylhexyl)phthalate	**14.4**	ug/L	6.0	1	10/21/15 10:30	10/21/15 17:10	117-81-7	
Fluoranthene	ND	ug/L	10.0	1	10/21/15 10:30	10/21/15 17:10	206-44-0	
Fluorene	ND	ug/L	10.0	1	10/21/15 10:30	10/21/15 17:10	86-73-7	
Hexachloro-1,3-butadiene	ND	ug/L	10.0	1	10/21/15 10:30	10/21/15 17:10	87-68-3	
Hexachlorobenzene	ND	ug/L	10.0	1	10/21/15 10:30	10/21/15 17:10	118-74-1	
Hexachlorocyclopentadiene	ND	ug/L	10.0	1	10/21/15 10:30	10/21/15 17:10	77-47-4	L2
Hexachloroethane	ND	ug/L	10.0	1	10/21/15 10:30	10/21/15 17:10	67-72-1	
Indeno(1,2,3-cd)pyrene	ND	ug/L	10.0	1	10/21/15 10:30	10/21/15 17:10	193-39-5	
Isophorone	ND	ug/L	10.0	1	10/21/15 10:30	10/21/15 17:10	78-59-1	
1-Methylnaphthalene	ND	ug/L	10.0	1	10/21/15 10:30	10/21/15 17:10	90-12-0	
2-Methylnaphthalene	ND	ug/L	10.0	1	10/21/15 10:30	10/21/15 17:10	91-57-6	
2-Methylphenol(o-Cresol)	ND	ug/L	10.0	1	10/21/15 10:30	10/21/15 17:10	95-48-7	
3&4-Methylphenol(m&p Cresol)	ND	ug/L	10.0	1	10/21/15 10:30	10/21/15 17:10		
Naphthalene	ND	ug/L	10.0	1	10/21/15 10:30	10/21/15 17:10	91-20-3	
2-Nitroaniline	ND	ug/L	50.0	1	10/21/15 10:30	10/21/15 17:10	88-74-4	
3-Nitroaniline	ND	ug/L	50.0	1	10/21/15 10:30	10/21/15 17:10	99-09-2	
4-Nitroaniline	ND	ug/L	20.0	1	10/21/15 10:30	10/21/15 17:10	100-01-6	
Nitrobenzene	ND	ug/L	10.0	1	10/21/15 10:30	10/21/15 17:10	98-95-3	
2-Nitrophenol	ND	ug/L	10.0	1	10/21/15 10:30	10/21/15 17:10	88-75-5	
4-Nitrophenol	ND	ug/L	50.0	1	10/21/15 10:30	10/21/15 17:10	100-02-7	
N-Nitrosodimethylamine	ND	ug/L	10.0	1	10/21/15 10:30	10/21/15 17:10	62-75-9	
N-Nitroso-di-n-propylamine	ND	ug/L	10.0	1	10/21/15 10:30	10/21/15 17:10	621-64-7	
N-Nitrosodiphenylamine	ND	ug/L	10.0	1	10/21/15 10:30	10/21/15 17:10	86-30-6	
Pentachlorophenol	ND	ug/L	25.0	1	10/21/15 10:30	10/21/15 17:10	87-86-5	
Phenanthrene	ND	ug/L	10.0	1	10/21/15 10:30	10/21/15 17:10	85-01-8	
Phenol	ND	ug/L	10.0	1	10/21/15 10:30	10/21/15 17:10	108-95-2	
Pyrene	ND	ug/L	10.0	1	10/21/15 10:30	10/21/15 17:10	129-00-0	
1,2,4-Trichlorobenzene	ND	ug/L	10.0	1	10/21/15 10:30	10/21/15 17:10	120-82-1	
2,4,5-Trichlorophenol	ND	ug/L	10.0	1	10/21/15 10:30	10/21/15 17:10	95-95-4	
2,4,6-Trichlorophenol	ND	ug/L	10.0	1	10/21/15 10:30	10/21/15 17:10	88-06-2	
Surrogates								
Nitrobenzene-d5 (S)	42	%	21-110	1	10/21/15 10:30	10/21/15 17:10	4165-60-0	
2-Fluorobiphenyl (S)	38	%	27-110	1	10/21/15 10:30	10/21/15 17:10	321-60-8	
Terphenyl-d14 (S)	75	%	31-107	1	10/21/15 10:30	10/21/15 17:10	1718-51-0	
Phenol-d6 (S)	14	%	10-110	1	10/21/15 10:30	10/21/15 17:10	13127-88-3	
2-Fluorophenol (S)	21	%	12-110	1	10/21/15 10:30	10/21/15 17:10	367-12-4	
2,4,6-Tribromophenol (S)	87	%	27-110	1	10/21/15 10:30	10/21/15 17:10	118-79-6	
8260 MSV	Analytical Method: EPA 8260							
Acetone	ND	ug/L	20.0	1		10/25/15 21:20	67-64-1	
Benzene	ND	ug/L	1.0	1		10/25/15 21:20	71-43-2	
2-Butanone (MEK)	ND	ug/L	10.0	1		10/25/15 21:20	78-93-3	
Carbon tetrachloride	ND	ug/L	1.0	1		10/25/15 21:20	56-23-5	

This report shall not be reproduced, except in full,
without the written consent of Pace Analytical Services, Inc..

Pace Analytical Services, Inc.
9800 Kincey Ave. Suite 100
Huntersville, NC 28078
(704)875-9092

ANALYTICAL RESULTS

Project: TREX PROPERTY 03130430.02
Pace Project No.: 92272284

Sample: AREA #5 **Lab ID: 92272284004** Collected: 10/16/15 14:00 Received: 10/16/15 14:30 Matrix: Water

Parameters	Results	Units	Report Limit	DF	Prepared	Analyzed	CAS No.	Qual
8260 MSV	Analytical Method: EPA 8260							
Chlorobenzene	ND	ug/L	1.0	1		10/25/15 21:20	108-90-7	
Chloroform	**3.4**	ug/L	1.0	1		10/25/15 21:20	67-66-3	
1,4-Dichlorobenzene	ND	ug/L	1.0	1		10/25/15 21:20	106-46-7	
1,2-Dichloroethane	ND	ug/L	1.0	1		10/25/15 21:20	107-06-2	
1,1-Dichloroethene	ND	ug/L	1.0	1		10/25/15 21:20	75-35-4	
cis-1,2-Dichloroethene	ND	ug/L	1.0	1		10/25/15 21:20	156-59-2	
Ethyl acetate	ND	ug/L	1.0	1		10/25/15 21:20	141-78-6	
Isobutyl Alcohol	ND	ug/L	20.0	1		10/25/15 21:20	78-83-1	
Methylene Chloride	ND	ug/L	5.0	1		10/25/15 21:20	75-09-2	
4-Methyl-2-pentanone (MIBK)	ND	ug/L	10.0	1		10/25/15 21:20	108-10-1	
Pentachloroethane	ND	ug/L	5.0	1		10/25/15 21:20	76-01-7	L3
Tetrachloroethene	ND	ug/L	1.0	1		10/25/15 21:20	127-18-4	
Toluene	ND	ug/L	1.0	1		10/25/15 21:20	108-88-3	
1,1,1-Trichloroethane	ND	ug/L	1.0	1		10/25/15 21:20	71-55-6	
Trichloroethene	ND	ug/L	1.0	1		10/25/15 21:20	79-01-6	
Trichlorofluoromethane	ND	ug/L	1.0	1		10/25/15 21:20	75-69-4	
Vinyl chloride	ND	ug/L	1.0	1		10/25/15 21:20	75-01-4	
Xylene (Total)	ND	ug/L	3.0	1		10/25/15 21:20	1330-20-7	
Cyclohexanone	ND	ug/L	250	1		10/29/15 01:29	108-94-1	L3
Surrogates								
4-Bromofluorobenzene (S)	102	%	70-114	1		10/25/15 21:20	460-00-4	
1,2-Dichloroethane-d4 (S)	93	%	86-125	1		10/25/15 21:20	17060-07-0	
Toluene-d8 (S)	102	%	87-113	1		10/25/15 21:20	2037-26-5	
4-Bromofluorobenzene (S)	104	%	70-130	1		10/29/15 01:29	460-00-4	
1,2-Dichloroethane-d4 (S)	105	%	70-130	1		10/29/15 01:29	17060-07-0	
Toluene-d8 (S)	103	%	70-130	1		10/29/15 01:29	2037-26-5	
1010 Flashpoint,Closed Cup	Analytical Method: EPA 1010							
Flashpoint	**>200**	deg F	70.0	1		10/26/15 13:10		
9040 pH	Analytical Method: EPA 9040							
pH	**7.9**	Std. Units	0.10	1		10/21/15 14:21		H1,H6
4500CNE Cyanide, Total	Analytical Method: SM 4500-CN-E							
Cyanide	ND	mg/L	0.0080	1		10/21/15 16:25	57-12-5	

This report shall not be reproduced, except in full,
without the written consent of Pace Analytical Services, Inc..

Pace Analytical Services, Inc.
9800 Kincey Ave. Suite 100
Huntersville, NC 28078
(704)875-9092

ANALYTICAL RESULTS

Project: TREX PROPERTY 03130430.02
Pace Project No.: 92272284

Sample: TRIP BLANK-1 **Lab ID: 92272284005** Collected: 10/16/15 00:00 Received: 10/16/15 14:30 Matrix: Water

Parameters	Results	Units	Report Limit	DF	Prepared	Analyzed	CAS No.	Qual
8260 MSV	Analytical Method: EPA 8260							
Cyclohexanone	ND	ug/L	250	1		10/28/15 22:56	108-94-1	L3
Acetone	ND	ug/L	20.0	1		10/26/15 01:06	67-64-1	
Benzene	ND	ug/L	1.0	1		10/26/15 01:06	71-43-2	
2-Butanone (MEK)	ND	ug/L	10.0	1		10/26/15 01:06	78-93-3	
Carbon tetrachloride	ND	ug/L	1.0	1		10/26/15 01:06	56-23-5	
Chlorobenzene	ND	ug/L	1.0	1		10/26/15 01:06	108-90-7	
Chloroform	ND	ug/L	1.0	1		10/26/15 01:06	67-66-3	
1,4-Dichlorobenzene	ND	ug/L	1.0	1		10/26/15 01:06	106-46-7	
1,2-Dichloroethane	ND	ug/L	1.0	1		10/26/15 01:06	107-06-2	
1,1-Dichloroethene	ND	ug/L	1.0	1		10/26/15 01:06	75-35-4	
cis-1,2-Dichloroethene	ND	ug/L	1.0	1		10/26/15 01:06	156-59-2	
Ethyl acetate	ND	ug/L	1.0	1		10/26/15 01:06	141-78-6	
Isobutyl Alcohol	ND	ug/L	20.0	1		10/26/15 01:06	78-83-1	
Methylene Chloride	ND	ug/L	5.0	1		10/26/15 01:06	75-09-2	
4-Methyl-2-pentanone (MIBK)	ND	ug/L	10.0	1		10/26/15 01:06	108-10-1	
Pentachloroethane	ND	ug/L	5.0	1		10/26/15 01:06	76-01-7	L3
Tetrachloroethene	ND	ug/L	1.0	1		10/26/15 01:06	127-18-4	
Toluene	ND	ug/L	1.0	1		10/26/15 01:06	108-88-3	
1,1,1-Trichloroethane	ND	ug/L	1.0	1		10/26/15 01:06	71-55-6	
Trichloroethene	ND	ug/L	1.0	1		10/26/15 01:06	79-01-6	
Trichlorofluoromethane	ND	ug/L	1.0	1		10/26/15 01:06	75-69-4	
Vinyl chloride	ND	ug/L	1.0	1		10/26/15 01:06	75-01-4	
Xylene (Total)	ND	ug/L	3.0	1		10/26/15 01:06	1330-20-7	
Surrogates								
4-Bromofluorobenzene (S)	99	%	70-114	1		10/26/15 01:06	460-00-4	
1,2-Dichloroethane-d4 (S)	98	%	86-125	1		10/26/15 01:06	17060-07-0	
Toluene-d8 (S)	104	%	87-113	1		10/26/15 01:06	2037-26-5	
4-Bromofluorobenzene (S)	145	%	70-130	1		10/28/15 22:56	460-00-4	S3
1,2-Dichloroethane-d4 (S)	103	%	70-130	1		10/28/15 22:56	17060-07-0	
Toluene-d8 (S)	104	%	70-130	1		10/28/15 22:56	2037-26-5	

This report shall not be reproduced, except in full,
without the written consent of Pace Analytical Services, Inc..

Pace Analytical Services, Inc.
9800 Kincey Ave. Suite 100
Huntersville, NC 28078
(704)875-9092

ANALYTICAL RESULTS

Project: TREX PROPERTY 03130430.02
Pace Project No.: 92272284

Sample: TRIP BLANK-2 **Lab ID: 92272284006** Collected: 10/16/15 00:00 Received: 10/16/15 14:30 Matrix: Water

Parameters	Results	Units	Report Limit	DF	Prepared	Analyzed	CAS No.	Qual
8260 MSV	Analytical Method: EPA 8260							
Cyclohexanone	ND	ug/L	250	1		10/28/15 23:13	108-94-1	L3
Acetone	ND	ug/L	20.0	1		10/26/15 01:31	67-64-1	
Benzene	ND	ug/L	1.0	1		10/26/15 01:31	71-43-2	
2-Butanone (MEK)	ND	ug/L	10.0	1		10/26/15 01:31	78-93-3	
Carbon tetrachloride	ND	ug/L	1.0	1		10/26/15 01:31	56-23-5	
Chlorobenzene	ND	ug/L	1.0	1		10/26/15 01:31	108-90-7	
Chloroform	ND	ug/L	1.0	1		10/26/15 01:31	67-66-3	
1,4-Dichlorobenzene	ND	ug/L	1.0	1		10/26/15 01:31	106-46-7	
1,2-Dichloroethane	ND	ug/L	1.0	1		10/26/15 01:31	107-06-2	
1,1-Dichloroethene	ND	ug/L	1.0	1		10/26/15 01:31	75-35-4	
cis-1,2-Dichloroethene	ND	ug/L	1.0	1		10/26/15 01:31	156-59-2	
Ethyl acetate	ND	ug/L	1.0	1		10/26/15 01:31	141-78-6	
Isobutyl Alcohol	ND	ug/L	20.0	1		10/26/15 01:31	78-83-1	
Methylene Chloride	ND	ug/L	5.0	1		10/26/15 01:31	75-09-2	
4-Methyl-2-pentanone (MIBK)	ND	ug/L	10.0	1		10/26/15 01:31	108-10-1	
Pentachloroethane	ND	ug/L	5.0	1		10/26/15 01:31	76-01-7	L3
Tetrachloroethene	ND	ug/L	1.0	1		10/26/15 01:31	127-18-4	
Toluene	ND	ug/L	1.0	1		10/26/15 01:31	108-88-3	
1,1,1-Trichloroethane	ND	ug/L	1.0	1		10/26/15 01:31	71-55-6	
Trichloroethene	ND	ug/L	1.0	1		10/26/15 01:31	79-01-6	
Trichlorofluoromethane	ND	ug/L	1.0	1		10/26/15 01:31	75-69-4	
Vinyl chloride	ND	ug/L	1.0	1		10/26/15 01:31	75-01-4	
Xylene (Total)	ND	ug/L	3.0	1		10/26/15 01:31	1330-20-7	
Surrogates								
4-Bromofluorobenzene (S)	97	%	70-114	1		10/26/15 01:31	460-00-4	
1,2-Dichloroethane-d4 (S)	98	%	86-125	1		10/26/15 01:31	17060-07-0	
Toluene-d8 (S)	106	%	87-113	1		10/26/15 01:31	2037-26-5	
4-Bromofluorobenzene (S)	103	%	70-130	1		10/28/15 23:13	460-00-4	
1,2-Dichloroethane-d4 (S)	103	%	70-130	1		10/28/15 23:13	17060-07-0	
Toluene-d8 (S)	102	%	70-130	1		10/28/15 23:13	2037-26-5	

This report shall not be reproduced, except in full,
without the written consent of Pace Analytical Services, Inc..

Pace Analytical Services, Inc.
9800 Kincey Ave. Suite 100
Huntersville, NC 28078
(704)875-9092

ANALYTICAL RESULTS

Project: TREX PROPERTY 03130430.02
Pace Project No.: 92272284

Sample: TRIP BLANK-3 **Lab ID: 92272284007** Collected: 10/16/15 00:00 Received: 10/16/15 14:30 Matrix: Water

Parameters	Results	Units	Report Limit	DF	Prepared	Analyzed	CAS No.	Qual
8260 MSV	Analytical Method: EPA 8260							
Cyclohexanone	ND	ug/L	250	1		10/28/15 23:30	108-94-1	L3
Acetone	ND	ug/L	20.0	1		10/26/15 01:56	67-64-1	
Benzene	ND	ug/L	1.0	1		10/26/15 01:56	71-43-2	
2-Butanone (MEK)	ND	ug/L	10.0	1		10/26/15 01:56	78-93-3	
Carbon tetrachloride	ND	ug/L	1.0	1		10/26/15 01:56	56-23-5	
Chlorobenzene	ND	ug/L	1.0	1		10/26/15 01:56	108-90-7	
Chloroform	ND	ug/L	1.0	1		10/26/15 01:56	67-66-3	
1,4-Dichlorobenzene	ND	ug/L	1.0	1		10/26/15 01:56	106-46-7	
1,2-Dichloroethane	ND	ug/L	1.0	1		10/26/15 01:56	107-06-2	
1,1-Dichloroethene	ND	ug/L	1.0	1		10/26/15 01:56	75-35-4	
cis-1,2-Dichloroethene	ND	ug/L	1.0	1		10/26/15 01:56	156-59-2	
Ethyl acetate	ND	ug/L	1.0	1		10/26/15 01:56	141-78-6	
Isobutyl Alcohol	ND	ug/L	20.0	1		10/26/15 01:56	78-83-1	
Methylene Chloride	ND	ug/L	5.0	1		10/26/15 01:56	75-09-2	
4-Methyl-2-pentanone (MIBK)	ND	ug/L	10.0	1		10/26/15 01:56	108-10-1	
Pentachloroethane	ND	ug/L	5.0	1		10/26/15 01:56	76-01-7	L3
Tetrachloroethene	ND	ug/L	1.0	1		10/26/15 01:56	127-18-4	
Toluene	ND	ug/L	1.0	1		10/26/15 01:56	108-88-3	
1,1,1-Trichloroethane	ND	ug/L	1.0	1		10/26/15 01:56	71-55-6	
Trichloroethene	ND	ug/L	1.0	1		10/26/15 01:56	79-01-6	
Trichlorofluoromethane	ND	ug/L	1.0	1		10/26/15 01:56	75-69-4	
Vinyl chloride	ND	ug/L	1.0	1		10/26/15 01:56	75-01-4	
Xylene (Total)	ND	ug/L	3.0	1		10/26/15 01:56	1330-20-7	
Surrogates								
4-Bromofluorobenzene (S)	98	%	70-114	1		10/26/15 01:56	460-00-4	
1,2-Dichloroethane-d4 (S)	97	%	86-125	1		10/26/15 01:56	17060-07-0	
Toluene-d8 (S)	104	%	87-113	1		10/26/15 01:56	2037-26-5	
4-Bromofluorobenzene (S)	103	%	70-130	1		10/28/15 23:30	460-00-4	
1,2-Dichloroethane-d4 (S)	99	%	70-130	1		10/28/15 23:30	17060-07-0	
Toluene-d8 (S)	101	%	70-130	1		10/28/15 23:30	2037-26-5	

This report shall not be reproduced, except in full,
without the written consent of Pace Analytical Services, Inc..

Pace Analytical Services, Inc.
9800 Kincey Ave. Suite 100
Huntersville, NC 28078
(704)875-9092

ANALYTICAL RESULTS

Project: TREX PROPERTY 03130430.02
Pace Project No.: 92272284

Sample: TRIP BLANK-4 **Lab ID: 92272284008** Collected: 10/16/15 00:00 Received: 10/16/15 14:30 Matrix: Water

Parameters	Results	Units	Report Limit	DF	Prepared	Analyzed	CAS No.	Qual
8260 MSV	Analytical Method: EPA 8260							
Acetone	ND	ug/L	20.0	1		10/26/15 02:21	67-64-1	
Cyclohexanone	ND	ug/L	250	1		10/28/15 23:47	108-94-1	L3
Benzene	ND	ug/L	1.0	1		10/26/15 02:21	71-43-2	
2-Butanone (MEK)	ND	ug/L	10.0	1		10/26/15 02:21	78-93-3	
Carbon tetrachloride	ND	ug/L	1.0	1		10/26/15 02:21	56-23-5	
Chlorobenzene	ND	ug/L	1.0	1		10/26/15 02:21	108-90-7	
Chloroform	ND	ug/L	1.0	1		10/26/15 02:21	67-66-3	
1,4-Dichlorobenzene	ND	ug/L	1.0	1		10/26/15 02:21	106-46-7	
1,2-Dichloroethane	ND	ug/L	1.0	1		10/26/15 02:21	107-06-2	
1,1-Dichloroethene	ND	ug/L	1.0	1		10/26/15 02:21	75-35-4	
cis-1,2-Dichloroethene	ND	ug/L	1.0	1		10/26/15 02:21	156-59-2	
Ethyl acetate	ND	ug/L	1.0	1		10/26/15 02:21	141-78-6	
Isobutyl Alcohol	ND	ug/L	20.0	1		10/26/15 02:21	78-83-1	
Methylene Chloride	ND	ug/L	5.0	1		10/26/15 02:21	75-09-2	
4-Methyl-2-pentanone (MIBK)	ND	ug/L	10.0	1		10/26/15 02:21	108-10-1	
Pentachloroethane	ND	ug/L	5.0	1		10/26/15 02:21	76-01-7	L3
Tetrachloroethene	ND	ug/L	1.0	1		10/26/15 02:21	127-18-4	
Toluene	ND	ug/L	1.0	1		10/26/15 02:21	108-88-3	
1,1,1-Trichloroethane	ND	ug/L	1.0	1		10/26/15 02:21	71-55-6	
Trichloroethene	ND	ug/L	1.0	1		10/26/15 02:21	79-01-6	
Trichlorofluoromethane	ND	ug/L	1.0	1		10/26/15 02:21	75-69-4	
Vinyl chloride	ND	ug/L	1.0	1		10/26/15 02:21	75-01-4	
Xylene (Total)	ND	ug/L	3.0	1		10/26/15 02:21	1330-20-7	
Surrogates								
4-Bromofluorobenzene (S)	101	%	70-114	1		10/26/15 02:21	460-00-4	
1,2-Dichloroethane-d4 (S)	96	%	86-125	1		10/26/15 02:21	17060-07-0	
Toluene-d8 (S)	107	%	87-113	1		10/26/15 02:21	2037-26-5	
4-Bromofluorobenzene (S)	101	%	70-130	1		10/28/15 23:47	460-00-4	
1,2-Dichloroethane-d4 (S)	114	%	70-130	1		10/28/15 23:47	17060-07-0	
Toluene-d8 (S)	103	%	70-130	1		10/28/15 23:47	2037-26-5	

This report shall not be reproduced, except in full,
without the written consent of Pace Analytical Services, Inc..

Pace Analytical Services, Inc.
9800 Kincey Ave. Suite 100
Huntersville, NC 28078
(704)875-9092

QUALITY CONTROL DATA

Project: TREX PROPERTY 03130430.02
Pace Project No.: 92272284

QC Batch: GCV/9984 | Analysis Method: EPA 5030/8015 Mod.
QC Batch Method: EPA 5030/8015 Mod. | Analysis Description: Gasoline Range Organics
Associated Lab Samples: 92272284001, 92272284002, 92272284003, 92272284004

METHOD BLANK: 1585526 | Matrix: Water
Associated Lab Samples: 92272284001, 92272284002, 92272284003, 92272284004

Parameter	Units	Blank Result	Reporting Limit	Analyzed	Qualifiers
Gas Range Organics (C6-C10)	mg/L	ND	0.080	10/19/15 13:12	
4-Bromofluorobenzene (S)	%	106	70-145	10/19/15 13:12	

LABORATORY CONTROL SAMPLE & LCSD: 1585527 1585528

Parameter	Units	Spike Conc.	LCS Result	LCSD Result	LCS % Rec	LCSD % Rec	% Rec Limits	RPD	Max RPD	Qualifiers
Gas Range Organics (C6-C10)	mg/L	1	1.1	1.1	112	110	70-150	1	30	
4-Bromofluorobenzene (S)	%				94	99	70-145			

Results presented on this page are in the units indicated by the "Units" column except where an alternate unit is presented to the right of the result.

This report shall not be reproduced, except in full,
without the written consent of Pace Analytical Services, Inc..

Pace Analytical Services, Inc.
9800 Kincey Ave. Suite 100
Huntersville, NC 28078
(704)875-9092

QUALITY CONTROL DATA

Project: TREX PROPERTY 03130430.02
Pace Project No.: 92272284

QC Batch: MERP/8560 Analysis Method: EPA 7470
QC Batch Method: EPA 7470 Analysis Description: 7470 Mercury
Associated Lab Samples: 92272284001, 92272284002, 92272284003, 92272284004

METHOD BLANK: 1586302 Matrix: Water
Associated Lab Samples: 92272284001, 92272284002, 92272284003, 92272284004

Parameter	Units	Blank Result	Reporting Limit	Analyzed	Qualifiers
Mercury	ug/L	ND	0.20	10/22/15 11:49	

LABORATORY CONTROL SAMPLE: 1586303

Parameter	Units	Spike Conc.	LCS Result	LCS % Rec	% Rec Limits	Qualifiers
Mercury	ug/L	2.5	2.5	100	80-120	

MATRIX SPIKE & MATRIX SPIKE DUPLICATE: 1586304 1586305

Parameter	Units	92272254007 Result	MS Spike Conc.	MSD Spike Conc.	MS Result	MSD Result	MS % Rec	MSD % Rec	% Rec Limits	RPD	Qual
Mercury	ug/L	<0.10	2.5	2.5	2.4	2.5	98	99	75-125	1	

Results presented on this page are in the units indicated by the "Units" column except where an alternate unit is presented to the right of the result.

This report shall not be reproduced, except in full,
without the written consent of Pace Analytical Services, Inc..

Pace Analytical Services, Inc.
9800 Kincey Ave. Suite 100
Huntersville, NC 28078
(704)875-9092

QUALITY CONTROL DATA

Project: TREX PROPERTY 03130430.02
Pace Project No.: 92272284

QC Batch: MPRP/19841 Analysis Method: EPA 6010
QC Batch Method: EPA 3010 Analysis Description: 6010 MET
Associated Lab Samples: 92272284001, 92272284002, 92272284003, 92272284004

METHOD BLANK: 1585683 Matrix: Water
Associated Lab Samples: 92272284001, 92272284002, 92272284003, 92272284004

Parameter	Units	Blank Result	Reporting Limit	Analyzed	Qualifiers
Arsenic	ug/L	ND	10.0	10/20/15 17:30	
Barium	ug/L	ND	5.0	10/20/15 17:30	
Cadmium	ug/L	ND	1.0	10/20/15 17:30	
Chromium	ug/L	ND	5.0	10/20/15 17:30	
Lead	ug/L	ND	5.0	10/20/15 17:30	
Selenium	ug/L	ND	10.0	10/20/15 17:30	
Silver	ug/L	ND	5.0	10/20/15 17:30	

LABORATORY CONTROL SAMPLE: 1585684

Parameter	Units	Spike Conc.	LCS Result	LCS % Rec	% Rec Limits	Qualifiers
Arsenic	ug/L	500	436	87	80-120	
Barium	ug/L	500	478	96	80-120	
Cadmium	ug/L	500	461	92	80-120	
Chromium	ug/L	500	477	95	80-120	
Lead	ug/L	500	443	89	80-120	
Selenium	ug/L	500	442	88	80-120	
Silver	ug/L	250	227	91	80-120	

MATRIX SPIKE & MATRIX SPIKE DUPLICATE: 1585685 1585686

Parameter	Units	92272241001 Result	MS Spike Conc.	MSD Spike Conc.	MS Result	MSD Result	MS % Rec	MSD % Rec	% Rec Limits	RPD	Qual
Arsenic	ug/L	24.5	500	500	471	482	89	91	75-125	2	
Barium	ug/L	32.0	500	500	499	512	93	96	75-125	3	
Cadmium	ug/L	ND	500	500	453	465	91	93	75-125	3	
Chromium	ug/L	67.7	500	500	532	545	93	95	75-125	2	
Lead	ug/L	ND	500	500	410	418	82	83	75-125	2	
Selenium	ug/L	ND	500	500	441	453	88	91	75-125	3	
Silver	ug/L	ND	250	250	223	228	89	91	75-125	2	

Results presented on this page are in the units indicated by the "Units" column except where an alternate unit is presented to the right of the result.

REPORT OF LABORATORY ANALYSIS

This report shall not be reproduced, except in full,
without the written consent of Pace Analytical Services, Inc..

Pace Analytical Services, Inc.
9800 Kincey Ave. Suite 100
Huntersville, NC 28078
(704)875-9092

QUALITY CONTROL DATA

Project: TREX PROPERTY 03130430.02
Pace Project No.: 92272284

QC Batch: MSV/16416 Analysis Method: EPA 8260
QC Batch Method: EPA 8260 Analysis Description: 8260 MSV
Associated Lab Samples: 92272284001, 92272284002, 92272284003, 92272284004

METHOD BLANK: 1372668 Matrix: Water
Associated Lab Samples:

Parameter	Units	Blank Result	Reporting Limit	Analyzed	Qualifiers
1,1,1-Trichloroethane	ug/L	ND	1.0	10/25/15 12:35	
1,1-Dichloroethene	ug/L	ND	1.0	10/25/15 12:35	
1,2-Dichloroethane	ug/L	ND	1.0	10/25/15 12:35	
1,4-Dichlorobenzene	ug/L	ND	1.0	10/25/15 12:35	
2-Butanone (MEK)	ug/L	ND	10.0	10/25/15 12:35	
4-Methyl-2-pentanone (MIBK)	ug/L	ND	10.0	10/25/15 12:35	
Acetone	ug/L	ND	20.0	10/25/15 12:35	
Benzene	ug/L	ND	1.0	10/25/15 12:35	
Carbon tetrachloride	ug/L	ND	1.0	10/25/15 12:35	
Chlorobenzene	ug/L	ND	1.0	10/25/15 12:35	
Chloroform	ug/L	ND	1.0	10/25/15 12:35	
cis-1,2-Dichloroethene	ug/L	ND	1.0	10/25/15 12:35	
Ethyl acetate	ug/L	ND	1.0	10/25/15 12:35	
Isobutyl Alcohol	ug/L	ND	20.0	10/25/15 12:35	
Methylene Chloride	ug/L	ND	5.0	10/25/15 12:35	
Pentachloroethane	ug/L	ND	5.0	10/25/15 12:35	
Tetrachloroethene	ug/L	ND	1.0	10/25/15 12:35	
Toluene	ug/L	ND	1.0	10/25/15 12:35	
Trichloroethene	ug/L	ND	1.0	10/25/15 12:35	
Trichlorofluoromethane	ug/L	ND	1.0	10/25/15 12:35	
Vinyl chloride	ug/L	ND	1.0	10/25/15 12:35	
Xylene (Total)	ug/L	ND	3.0	10/25/15 12:35	
1,2-Dichloroethane-d4 (S)	%	98	86-125	10/25/15 12:35	
4-Bromofluorobenzene (S)	%	102	70-114	10/25/15 12:35	
Toluene-d8 (S)	%	105	87-113	10/25/15 12:35	

LABORATORY CONTROL SAMPLE: 1372669

Parameter	Units	Spike Conc.	LCS Result	LCS % Rec	% Rec Limits	Qualifiers
1,1,1-Trichloroethane	ug/L	20	21.5	107	70-130	
1,1-Dichloroethene	ug/L	20	21.4	107	70-130	
1,2-Dichloroethane	ug/L	20	20.5	102	70-130	
1,4-Dichlorobenzene	ug/L	20	20.3	101	70-130	
2-Butanone (MEK)	ug/L	40	37.7	94	55-167	
4-Methyl-2-pentanone (MIBK)	ug/L	40	40.5	101	70-130	
Acetone	ug/L	40	44.2	111	40-150	
Benzene	ug/L	20	21.4	107	70-130	
Carbon tetrachloride	ug/L	20	22.4	112	70-130	
Chlorobenzene	ug/L	20	21.5	108	70-130	
Chloroform	ug/L	20	21.1	106	70-130	

Results presented on this page are in the units indicated by the "Units" column except where an alternate unit is presented to the right of the result.

This report shall not be reproduced, except in full,
without the written consent of Pace Analytical Services, Inc..

Pace Analytical Services, Inc.
9800 Kincey Ave. Suite 100
Huntersville, NC 28078
(704)875-9092

QUALITY CONTROL DATA

Project: TREX PROPERTY 03130430.02
Pace Project No.: 92272284

LABORATORY CONTROL SAMPLE: 1372669

Parameter	Units	Spike Conc.	LCS Result	LCS % Rec	% Rec Limits	Qualifiers
cis-1,2-Dichloroethene	ug/L	20	20.9	104	70-130	
Ethyl acetate	ug/L	40	39.7	99	50-150	
Isobutyl Alcohol	ug/L	400	510	127	66-135	
Methylene Chloride	ug/L	20	21.3	106	70-130	
Pentachloroethane	ug/L	20	75.2	376	40-163	L0
Tetrachloroethene	ug/L	20	14.8	74	66-133	
Toluene	ug/L	20	21.0	105	70-130	
Trichloroethene	ug/L	20	21.4	107	70-130	
Trichlorofluoromethane	ug/L	20	21.2	106	70-131	
Vinyl chloride	ug/L	20	23.1	116	69-140	
Xylene (Total)	ug/L	60	63.1	105	70-130	
1,2-Dichloroethane-d4 (S)	%			97	86-125	
4-Bromofluorobenzene (S)	%			103	70-114	
Toluene-d8 (S)	%			102	87-113	

MATRIX SPIKE SAMPLE: 1372994

Parameter	Units	35212248011 Result	Spike Conc.	MS Result	MS % Rec	% Rec Limits	Qualifiers
1,1,1-Trichloroethane	ug/L	0.50U	20	23.7	119	70-130	
1,1-Dichloroethene	ug/L	0.50U	20	24.5	123	70-130	
1,2-Dichloroethane	ug/L	0.50U	20	21.4	107	70-130	
1,4-Dichlorobenzene	ug/L	0.50U	20	20.3	101	70-130	
2-Butanone (MEK)	ug/L	5.0U	40	39.7	99	70-130	
4-Methyl-2-pentanone (MIBK)	ug/L	5.0U	40	42.0	105	70-130	
Acetone	ug/L	10.0U	40	38.5	72	70-130	
Benzene	ug/L	0.355J	20	23.4	115	70-130	
Carbon tetrachloride	ug/L	0.50U	20	24.8	124	70-130	
Chlorobenzene	ug/L	0.50U	20	21.9	108	70-130	
Chloroform	ug/L	0.50U	20	22.2	111	70-130	
cis-1,2-Dichloroethene	ug/L	0.50U	20	22.6	113	70-130	
Ethyl acetate	ug/L	0.50U	40	37.4	94	50-150	
Isobutyl Alcohol	ug/L	10.0U	400	401	100	70-130	
Methylene Chloride	ug/L	2.5U	20	21.7	109	70-130	
Pentachloroethane	ug/L	2.5U	20	83.0	415	70-130	M0
Tetrachloroethene	ug/L	0.50U	20	14.3	71	70-130	
Toluene	ug/L	0.50U	20	22.0	110	70-130	
Trichloroethene	ug/L	0.50U	20	22.9	115	70-130	
Trichlorofluoromethane	ug/L	0.50U	20	27.5	138	70-130	M1
Vinyl chloride	ug/L	0.50U	20	27.9	140	70-130	M1
Xylene (Total)	ug/L	0.50U	60	63.3	105	70-130	
1,2-Dichloroethane-d4 (S)	%				90	86-125	
4-Bromofluorobenzene (S)	%				99	70-114	
Toluene-d8 (S)	%				103	87-113	

Results presented on this page are in the units indicated by the "Units" column except where an alternate unit is presented to the right of the result.

This report shall not be reproduced, except in full,
without the written consent of Pace Analytical Services, Inc..

Pace Analytical Services, Inc.
9800 Kincey Ave. Suite 100
Huntersville, NC 28078
(704)875-9092

QUALITY CONTROL DATA

Project: TREX PROPERTY 03130430.02
Pace Project No.: 92272284

SAMPLE DUPLICATE: 1372993

Parameter	Units	35212248010 Result	Dup Result	RPD	Qualifiers
1,1,1-Trichloroethane	ug/L	0.50U	ND		
1,1-Dichloroethene	ug/L	0.50U	ND		
1,2-Dichloroethane	ug/L	0.50U	ND		
1,4-Dichlorobenzene	ug/L	0.50U	ND		
2-Butanone (MEK)	ug/L	5.0U	ND		
4-Methyl-2-pentanone (MIBK)	ug/L	5.0U	ND		
Acetone	ug/L	10.1J	10.1J		
Benzene	ug/L	0.10U	ND		
Carbon tetrachloride	ug/L	0.50U	ND		
Chlorobenzene	ug/L	0.50U	ND		
Chloroform	ug/L	0.50U	ND		
cis-1,2-Dichloroethene	ug/L	0.50U	ND		
Ethyl acetate	ug/L	0.50U	ND		
Isobutyl Alcohol	ug/L	10.0U	ND		
Methylene Chloride	ug/L	2.5U	ND		
Pentachloroethane	ug/L	2.5U	ND		
Tetrachloroethene	ug/L	0.50U	ND		
Toluene	ug/L	0.50U	ND		
Trichloroethene	ug/L	0.50U	ND		
Trichlorofluoromethane	ug/L	0.50U	ND		
Vinyl chloride	ug/L	0.50U	ND		
Xylene (Total)	ug/L	0.50U	ND		
1,2-Dichloroethane-d4 (S)	%	93	94	1	
4-Bromofluorobenzene (S)	%	100	99	1	
Toluene-d8 (S)	%	103	102	1	

Results presented on this page are in the units indicated by the "Units" column except where an alternate unit is presented to the right of the result.

This report shall not be reproduced, except in full,
without the written consent of Pace Analytical Services, Inc..

Pace Analytical Services, Inc.
9800 Kincey Ave. Suite 100
Huntersville, NC 28078
(704)875-9092

QUALITY CONTROL DATA

Project: TREX PROPERTY 03130430.02
Pace Project No.: 92272284

QC Batch: MSV/16420 Analysis Method: EPA 8260
QC Batch Method: EPA 8260 Analysis Description: 8260 MSV
Associated Lab Samples: 92272284005, 92272284006, 92272284007, 92272284008

METHOD BLANK: 1372722 Matrix: Water
Associated Lab Samples:

Parameter	Units	Blank Result	Reporting Limit	Analyzed	Qualifiers
1,1,1-Trichloroethane	ug/L	ND	1.0	10/26/15 00:41	
1,1-Dichloroethene	ug/L	ND	1.0	10/26/15 00:41	
1,2-Dichloroethane	ug/L	ND	1.0	10/26/15 00:41	
1,4-Dichlorobenzene	ug/L	ND	1.0	10/26/15 00:41	
2-Butanone (MEK)	ug/L	ND	10.0	10/26/15 00:41	
4-Methyl-2-pentanone (MIBK)	ug/L	ND	10.0	10/26/15 00:41	
Acetone	ug/L	ND	20.0	10/26/15 00:41	
Benzene	ug/L	ND	1.0	10/26/15 00:41	
Carbon tetrachloride	ug/L	ND	1.0	10/26/15 00:41	
Chlorobenzene	ug/L	ND	1.0	10/26/15 00:41	
Chloroform	ug/L	ND	1.0	10/26/15 00:41	
cis-1,2-Dichloroethene	ug/L	ND	1.0	10/26/15 00:41	
Ethyl acetate	ug/L	ND	1.0	10/26/15 00:41	
Isobutyl Alcohol	ug/L	ND	20.0	10/26/15 00:41	
Methylene Chloride	ug/L	ND	5.0	10/26/15 00:41	
Pentachloroethane	ug/L	ND	5.0	10/26/15 00:41	
Tetrachloroethene	ug/L	ND	1.0	10/26/15 00:41	
Toluene	ug/L	ND	1.0	10/26/15 00:41	
Trichloroethene	ug/L	ND	1.0	10/26/15 00:41	
Trichlorofluoromethane	ug/L	ND	1.0	10/26/15 00:41	
Vinyl chloride	ug/L	ND	1.0	10/26/15 00:41	
Xylene (Total)	ug/L	ND	3.0	10/26/15 00:41	
1,2-Dichloroethane-d4 (S)	%	95	86-125	10/26/15 00:41	
4-Bromofluorobenzene (S)	%	100	70-114	10/26/15 00:41	
Toluene-d8 (S)	%	105	87-113	10/26/15 00:41	

LABORATORY CONTROL SAMPLE: 1372723

Parameter	Units	Spike Conc.	LCS Result	LCS % Rec	% Rec Limits	Qualifiers
1,1,1-Trichloroethane	ug/L	20	21.2	106	70-130	
1,1-Dichloroethene	ug/L	20	21.7	109	70-130	
1,2-Dichloroethane	ug/L	20	20.9	105	70-130	
1,4-Dichlorobenzene	ug/L	20	20.0	100	70-130	
2-Butanone (MEK)	ug/L	40	34.2	86	55-167	
4-Methyl-2-pentanone (MIBK)	ug/L	40	40.8	102	70-130	
Acetone	ug/L	40	39.4	99	40-150	
Benzene	ug/L	20	21.7	109	70-130	
Carbon tetrachloride	ug/L	20	21.0	105	70-130	
Chlorobenzene	ug/L	20	20.3	102	70-130	
Chloroform	ug/L	20	20.8	104	70-130	

Results presented on this page are in the units indicated by the "Units" column except where an alternate unit is presented to the right of the result.

This report shall not be reproduced, except in full,
without the written consent of Pace Analytical Services, Inc..

Pace Analytical Services, Inc.
9800 Kincey Ave. Suite 100
Huntersville, NC 28078
(704)875-9092

QUALITY CONTROL DATA

Project: TREX PROPERTY 03130430.02
Pace Project No.: 92272284

LABORATORY CONTROL SAMPLE: 1372723

Parameter	Units	Spike Conc.	LCS Result	LCS % Rec	% Rec Limits	Qualifiers
cis-1,2-Dichloroethene	ug/L	20	21.0	105	70-130	
Ethyl acetate	ug/L	40	41.2	103	50-150	
Isobutyl Alcohol	ug/L	400	428	107	66-135	
Methylene Chloride	ug/L	20	21.0	105	70-130	
Pentachloroethane	ug/L	20	47.2	236	40-163	L0
Tetrachloroethene	ug/L	20	16.9	85	66-133	
Toluene	ug/L	20	20.1	100	70-130	
Trichloroethene	ug/L	20	21.1	106	70-130	
Trichlorofluoromethane	ug/L	20	22.0	110	70-131	
Vinyl chloride	ug/L	20	22.8	114	69-140	
Xylene (Total)	ug/L	60	60.0	100	70-130	
1,2-Dichloroethane-d4 (S)	%			89	86-125	
4-Bromofluorobenzene (S)	%			99	70-114	
Toluene-d8 (S)	%			102	87-113	

MATRIX SPIKE SAMPLE: 1373210

Parameter	Units	35211655002 Result	Spike Conc.	MS Result	MS % Rec	% Rec Limits	Qualifiers
1,1,1-Trichloroethane	ug/L	0.50U	20	23.2	116	70-130	
1,1-Dichloroethene	ug/L	0.50U	20	23.9	120	70-130	
1,2-Dichloroethane	ug/L	0.50U	20	20.9	105	70-130	
1,4-Dichlorobenzene	ug/L	0.50U	20	19.2	93	70-130	
2-Butanone (MEK)	ug/L	5.0U	40	33.7	84	70-130	
4-Methyl-2-pentanone (MIBK)	ug/L	5.0U	40	38.1	95	70-130	
Acetone	ug/L	11.3J	40	37.6	66	70-130	M1
Benzene	ug/L	0.10U	20	22.8	114	70-130	
Carbon tetrachloride	ug/L	0.50U	20	23.6	118	70-130	
Chlorobenzene	ug/L	0.78J	20	21.0	101	70-130	
Chloroform	ug/L	0.50U	20	21.7	109	70-130	
cis-1,2-Dichloroethene	ug/L	0.50U	20	22.2	111	70-130	
Ethyl acetate	ug/L	0.50U	40	31.0	78	50-150	
Isobutyl Alcohol	ug/L	10.0U	400	306	76	70-130	
Methylene Chloride	ug/L	2.5U	20	21.9	109	70-130	
Pentachloroethane	ug/L	2.5U	20	79.5	398	70-130	M0
Tetrachloroethene	ug/L	0.50U	20	13.3	67	70-130	M1
Toluene	ug/L	0.57J	20	21.1	103	70-130	
Trichloroethene	ug/L	0.50U	20	22.3	111	70-130	
Trichlorofluoromethane	ug/L	0.50U	20	27.0	135	70-130	M1
Vinyl chloride	ug/L	0.50U	20	26.3	131	70-130	M1
Xylene (Total)	ug/L	0.50U	60	59.6	99	70-130	
1,2-Dichloroethane-d4 (S)	%				89	86-125	
4-Bromofluorobenzene (S)	%				99	70-114	
Toluene-d8 (S)	%				104	87-113	

Results presented on this page are in the units indicated by the "Units" column except where an alternate unit is presented to the right of the result.

This report shall not be reproduced, except in full,
without the written consent of Pace Analytical Services, Inc..

Pace Analytical Services, Inc.
9800 Kincey Ave. Suite 100
Huntersville, NC 28078
(704)875-9092

QUALITY CONTROL DATA

Project: TREX PROPERTY 03130430.02
Pace Project No.: 92272284

SAMPLE DUPLICATE: 1373209

Parameter	Units	35211655001 Result	Dup Result	RPD	Qualifiers
1,1,1-Trichloroethane	ug/L	0.50U	ND		
1,1-Dichloroethene	ug/L	0.50U	ND		
1,2-Dichloroethane	ug/L	0.50U	ND		
1,4-Dichlorobenzene	ug/L	0.50U	ND		
2-Butanone (MEK)	ug/L	5.0U	ND		
4-Methyl-2-pentanone (MIBK)	ug/L	5.0U	ND		
Acetone	ug/L	10.7J	10.8J		
Benzene	ug/L	0.10U	ND		
Carbon tetrachloride	ug/L	0.50U	ND		
Chlorobenzene	ug/L	0.50U	ND		
Chloroform	ug/L	0.50U	ND		
cis-1,2-Dichloroethene	ug/L	0.50U	ND		
Ethyl acetate	ug/L	0.50U	ND		
Isobutyl Alcohol	ug/L	10.0U	ND		
Methylene Chloride	ug/L	2.5U	ND		
Pentachloroethane	ug/L	2.5U	ND		
Tetrachloroethene	ug/L	0.50U	ND		
Toluene	ug/L	0.57J	ND		
Trichloroethene	ug/L	0.50U	ND		
Trichlorofluoromethane	ug/L	0.50U	ND		
Vinyl chloride	ug/L	0.50U	ND		
Xylene (Total)	ug/L	0.50U	ND		
1,2-Dichloroethane-d4 (S)	%	97	97	1	
4-Bromofluorobenzene (S)	%	101	98	3	
Toluene-d8 (S)	%	107	105	2	

Results presented on this page are in the units indicated by the "Units" column except where an alternate unit is presented to the right of the result.

This report shall not be reproduced, except in full,
without the written consent of Pace Analytical Services, Inc..

Pace Analytical Services, Inc.
9800 Kincey Ave. Suite 100
Huntersville, NC 28078
(704)875-9092

QUALITY CONTROL DATA

Project: TREX PROPERTY 03130430.02
Pace Project No.: 92272284

QC Batch: MSV/34032 Analysis Method: EPA 8260
QC Batch Method: EPA 8260 Analysis Description: 8260 MSV
Associated Lab Samples: 92272284005, 92272284006, 92272284007, 92272284008

METHOD BLANK: 1593671 Matrix: Water
Associated Lab Samples: 92272284005, 92272284006, 92272284007, 92272284008

Parameter	Units	Blank Result	Reporting Limit	Analyzed	Qualifiers
Cyclohexanone	ug/L	ND	250	10/28/15 18:41	
1,2-Dichloroethane-d4 (S)	%	99	70-130	10/28/15 18:41	
4-Bromofluorobenzene (S)	%	103	70-130	10/28/15 18:41	
Toluene-d8 (S)	%	102	70-130	10/28/15 18:41	

LABORATORY CONTROL SAMPLE: 1593672

Parameter	Units	Spike Conc.	LCS Result	LCS % Rec	% Rec Limits	Qualifiers
Cyclohexanone	ug/L	2500	3850	154	70-130	L0
1,2-Dichloroethane-d4 (S)	%			93	70-130	
4-Bromofluorobenzene (S)	%			97	70-130	
Toluene-d8 (S)	%			95	70-130	

MATRIX SPIKE SAMPLE: 1593673

Parameter	Units	92272062002 Result	Spike Conc.	MS Result	MS % Rec	% Rec Limits	Qualifiers
Cyclohexanone	ug/L	ND	1000	1350	135		
1,2-Dichloroethane-d4 (S)	%				103	70-130	
4-Bromofluorobenzene (S)	%				107	70-130	
Toluene-d8 (S)	%				100	70-130	

SAMPLE DUPLICATE: 1593674

Parameter	Units	92272062003 Result	Dup Result	RPD	Qualifiers
Cyclohexanone	ug/L	ND	ND		
1,2-Dichloroethane-d4 (S)	%	103	102	1	
4-Bromofluorobenzene (S)	%	105	103	2	
Toluene-d8 (S)	%	105	105	1	

Results presented on this page are in the units indicated by the "Units" column except where an alternate unit is presented to the right of the result.

REPORT OF LABORATORY ANALYSIS

This report shall not be reproduced, except in full,
without the written consent of Pace Analytical Services, Inc..

Pace Analytical Services, Inc.
9800 Kincey Ave. Suite 100
Huntersville, NC 28078
(704)875-9092

QUALITY CONTROL DATA

Project: TREX PROPERTY 03130430.02
Pace Project No.: 92272284

QC Batch: MSV/34034 Analysis Method: EPA 8260
QC Batch Method: EPA 8260 Analysis Description: 8260 MSV
Associated Lab Samples: 92272284001, 92272284002, 92272284003, 92272284004

METHOD BLANK: 1593681 Matrix: Water
Associated Lab Samples: 92272284001, 92272284002, 92272284003, 92272284004

Parameter	Units	Blank Result	Reporting Limit	Analyzed	Qualifiers
Cyclohexanone	ug/L	ND	250	10/28/15 18:58	
1,2-Dichloroethane-d4 (S)	%	100	70-130	10/28/15 18:58	
4-Bromofluorobenzene (S)	%	103	70-130	10/28/15 18:58	
Toluene-d8 (S)	%	102	70-130	10/28/15 18:58	

LABORATORY CONTROL SAMPLE: 1593682

Parameter	Units	Spike Conc.	LCS Result	LCS % Rec	% Rec Limits	Qualifiers
Cyclohexanone	ug/L	2500	3790	152	70-130	L0
1,2-Dichloroethane-d4 (S)	%			94	70-130	
4-Bromofluorobenzene (S)	%			99	70-130	
Toluene-d8 (S)	%			95	70-130	

Results presented on this page are in the units indicated by the "Units" column except where an alternate unit is presented to the right of the result.

This report shall not be reproduced, except in full,
without the written consent of Pace Analytical Services, Inc..

Pace Analytical Services, Inc.
9800 Kincey Ave. Suite 100
Huntersville, NC 28078
(704)875-9092

QUALITY CONTROL DATA

Project: TREX PROPERTY 03130430.02
Pace Project No.: 92272284

QC Batch: OEXT/38481 Analysis Method: EPA 8015 Modified
QC Batch Method: EPA 3510 Analysis Description: 8015 GCS
Associated Lab Samples: 92272284001, 92272284002, 92272284003, 92272284004

METHOD BLANK: 1585607 Matrix: Water
Associated Lab Samples: 92272284001, 92272284002, 92272284003, 92272284004

Parameter	Units	Blank Result	Reporting Limit	Analyzed	Qualifiers
Diesel Range Organics(C10-C28)	mg/L	ND	0.50	10/19/15 21:15	
n-Pentacosane (S)	%	88	48-110	10/19/15 21:15	

LABORATORY CONTROL SAMPLE: 1585608

Parameter	Units	Spike Conc.	LCS Result	LCS % Rec	% Rec Limits	Qualifiers
Diesel Range Organics(C10-C28)	mg/L	10	7.0	70	41-114	
n-Pentacosane (S)	%			92	48-110	

MATRIX SPIKE SAMPLE: 1585609

Parameter	Units	92272284001 Result	Spike Conc.	MS Result	MS % Rec	% Rec Limits	Qualifiers
Diesel Range Organics(C10-C28)	mg/L	ND	10	4.5	45	41-114	
n-Pentacosane (S)	%				83	48-110	

SAMPLE DUPLICATE: 1585610

Parameter	Units	92272284002 Result	Dup Result	RPD	Qualifiers
Diesel Range Organics(C10-C28)	mg/L	ND	.13J		
n-Pentacosane (S)	%	89	90	1	

Results presented on this page are in the units indicated by the "Units" column except where an alternate unit is presented to the right of the result.

This report shall not be reproduced, except in full,
without the written consent of Pace Analytical Services, Inc..

Pace Analytical Services, Inc.
9800 Kincey Ave. Suite 100
Huntersville, NC 28078
(704)875-9092

QUALITY CONTROL DATA

Project: TREX PROPERTY 03130430.02
Pace Project No.: 92272284

QC Batch: OEXT/38482 Analysis Method: EPA 8015 Modified
QC Batch Method: EPA 3510 Analysis Description: 8015 GCS ORO
Associated Lab Samples: 92272284001, 92272284002, 92272284003, 92272284004

METHOD BLANK: 1585611 Matrix: Water
Associated Lab Samples: 92272284001, 92272284002, 92272284003, 92272284004

Parameter	Units	Blank Result	Reporting Limit	Analyzed	Qualifiers
Oil Range Organics (C28-C40)	mg/L	ND	2.0	10/19/15 21:15	
n-Pentacosane (S)	%	91	48-110	10/19/15 21:15	

LABORATORY CONTROL SAMPLE: 1585612

Parameter	Units	Spike Conc.	LCS Result	LCS % Rec	% Rec Limits	Qualifiers
Oil Range Organics (C28-C40)	mg/L	12.5	11.3	90	50-150	
n-Pentacosane (S)	%			96	48-110	

MATRIX SPIKE SAMPLE: 1585613

Parameter	Units	92272284003 Result	Spike Conc.	MS Result	MS % Rec	% Rec Limits	Qualifiers
Oil Range Organics (C28-C40)	mg/L	ND	12.5	9.9	75	50-150	
n-Pentacosane (S)	%				88	48-110	

SAMPLE DUPLICATE: 1585614

Parameter	Units	92272284004 Result	Dup Result	RPD	Qualifiers
Oil Range Organics (C28-C40)	mg/L	ND	.94J		
n-Pentacosane (S)	%	81	75	7	

Results presented on this page are in the units indicated by the "Units" column except where an alternate unit is presented to the right of the result.

This report shall not be reproduced, except in full,
without the written consent of Pace Analytical Services, Inc..

Pace Analytical Services, Inc.
9800 Kincey Ave. Suite 100
Huntersville, NC 28078
(704)875-9092

QUALITY CONTROL DATA

Project: TREX PROPERTY 03130430.02
Pace Project No.: 92272284

QC Batch: OEXT/38493 Analysis Method: EPA 8081
QC Batch Method: EPA 3510 Analysis Description: 8081A GCS Pesticides
Associated Lab Samples: 92272284001, 92272284002, 92272284003, 92272284004

METHOD BLANK: 1585993 Matrix: Water
Associated Lab Samples: 92272284001, 92272284002, 92272284003, 92272284004

Parameter	Units	Blank Result	Reporting Limit	Analyzed	Qualifiers
4,4'-DDD	ug/L	ND	0.050	10/20/15 23:21	
4,4'-DDE	ug/L	ND	0.050	10/20/15 23:21	
4,4'-DDT	ug/L	ND	0.050	10/20/15 23:21	
Aldrin	ug/L	ND	0.050	10/20/15 23:21	
alpha-BHC	ug/L	ND	0.050	10/20/15 23:21	
beta-BHC	ug/L	ND	0.050	10/20/15 23:21	
Chlordane (Technical)	ug/L	ND	0.20	10/20/15 23:21	
delta-BHC	ug/L	ND	0.050	10/20/15 23:21	
Dieldrin	ug/L	ND	0.050	10/20/15 23:21	
Endosulfan I	ug/L	ND	0.050	10/20/15 23:21	
Endosulfan II	ug/L	ND	0.050	10/20/15 23:21	
Endosulfan sulfate	ug/L	ND	0.050	10/20/15 23:21	
Endrin	ug/L	ND	0.050	10/20/15 23:21	
Endrin aldehyde	ug/L	ND	0.050	10/20/15 23:21	
Endrin ketone	ug/L	ND	0.050	10/20/15 23:21	
gamma-BHC (Lindane)	ug/L	ND	0.050	10/20/15 23:21	
Heptachlor	ug/L	ND	0.050	10/20/15 23:21	
Heptachlor epoxide	ug/L	ND	0.050	10/20/15 23:21	
Hexachlorobenzene	ug/L	ND	0.050	10/20/15 23:21	
Methoxychlor	ug/L	ND	0.15	10/20/15 23:21	
Mirex	ug/L	ND	0.15	10/20/15 23:21	
Toxaphene	ug/L	ND	0.20	10/20/15 23:21	
Decachlorobiphenyl (S)	%	92	20-130	10/20/15 23:21	
Tetrachloro-m-xylene (S)	%	99	20-130	10/20/15 23:21	

LABORATORY CONTROL SAMPLE: 1585994

Parameter	Units	Spike Conc.	LCS Result	LCS % Rec	% Rec Limits	Qualifiers
4,4'-DDD	ug/L	.25	0.26	106	20-150	
4,4'-DDE	ug/L	.25	0.25	102	20-150	
4,4'-DDT	ug/L	.25	0.28	114	20-150	
Aldrin	ug/L	.25	0.22	89	20-150	
alpha-BHC	ug/L	.25	0.24	96	20-150	
beta-BHC	ug/L	.25	0.26	103	20-150	
delta-BHC	ug/L	.25	0.26	104	20-150	
Dieldrin	ug/L	.25	0.27	111	20-150	
Endosulfan I	ug/L	.25	0.27	107	20-150	
Endosulfan II	ug/L	.25	0.27	111	20-150	
Endosulfan sulfate	ug/L	.25	0.26	106	20-150	
Endrin	ug/L	.25	0.29	117	20-150	

Results presented on this page are in the units indicated by the "Units" column except where an alternate unit is presented to the right of the result.

This report shall not be reproduced, except in full,
without the written consent of Pace Analytical Services, Inc..

Pace Analytical Services, Inc.
9800 Kincey Ave. Suite 100
Huntersville, NC 28078
(704)875-9092

QUALITY CONTROL DATA

Project: TREX PROPERTY 03130430.02
Pace Project No.: 92272284

LABORATORY CONTROL SAMPLE: 1585994

Parameter	Units	Spike Conc.	LCS Result	LCS % Rec	% Rec Limits	Qualifiers
Endrin aldehyde	ug/L	.25	0.21	83	20-150	
Endrin ketone	ug/L	.25	0.26	105	20-150	
gamma-BHC (Lindane)	ug/L	.25	0.25	99	20-150	
Heptachlor	ug/L	.25	0.24	98	20-150	
Heptachlor epoxide	ug/L	.25	0.26	103	20-150	
Hexachlorobenzene	ug/L	.25	0.20	82	20-150	
Methoxychlor	ug/L	.74	0.77	104	20-150	
Mirex	ug/L	.74	0.79	106	20-150	
Decachlorobiphenyl (S)	%			96	20-130	
Tetrachloro-m-xylene (S)	%			101	20-130	

MATRIX SPIKE SAMPLE: 1585995

Parameter	Units	92272062002 Result	Spike Conc.	MS Result	MS % Rec	% Rec Limits	Qualifiers
4,4'-DDD	ug/L	ND	.25	0.23	94	20-150	
4,4'-DDE	ug/L	ND	.25	0.22	91	20-150	
4,4'-DDT	ug/L	ND	.25	0.25	102	20-150	
Aldrin	ug/L	ND	.25	0.19	78	20-150	
alpha-BHC	ug/L	ND	.25	0.21	85	20-150	
beta-BHC	ug/L	ND	.25	0.23	95	20-150	
delta-BHC	ug/L	ND	.25	0.23	92	20-150	
Dieldrin	ug/L	ND	.25	0.24	97	20-150	
Endosulfan I	ug/L	ND	.25	0.23	95	20-150	
Endosulfan II	ug/L	ND	.25	0.25	99	20-150	
Endosulfan sulfate	ug/L	ND	.25	0.24	97	20-150	
Endrin	ug/L	ND	.25	0.26	104	20-150	
Endrin aldehyde	ug/L	ND	.25	0.18	73	20-150	
Endrin ketone	ug/L	ND	.25	0.25	100	20-150	
gamma-BHC (Lindane)	ug/L	ND	.25	0.23	92	20-150	
Heptachlor	ug/L	ND	.25	0.20	79	20-150	
Heptachlor epoxide	ug/L	ND	.25	0.22	88	20-150	
Hexachlorobenzene	ug/L	ND	.25	0.16	63	20-150	
Methoxychlor	ug/L	ND	.74	0.76	89	20-150	
Mirex	ug/L	ND	.74	0.72	96	20-150	
Decachlorobiphenyl (S)	%				58	20-130	
Tetrachloro-m-xylene (S)	%				83	20-130	

SAMPLE DUPLICATE: 1585996

Parameter	Units	92272062004 Result	Dup Result	RPD	Qualifiers
4,4'-DDD	ug/L	ND	ND		
4,4'-DDE	ug/L	ND	ND		
4,4'-DDT	ug/L	ND	ND		
Aldrin	ug/L	ND	ND		

Results presented on this page are in the units indicated by the "Units" column except where an alternate unit is presented to the right of the result.

REPORT OF LABORATORY ANALYSIS

This report shall not be reproduced, except in full,
without the written consent of Pace Analytical Services, Inc..

Pace Analytical Services, Inc.
9800 Kincey Ave. Suite 100
Huntersville, NC 28078
(704)875-9092

QUALITY CONTROL DATA

Project: TREX PROPERTY 03130430.02
Pace Project No.: 92272284

SAMPLE DUPLICATE: 1585996

Parameter	Units	92272062004 Result	Dup Result	RPD	Qualifiers
alpha-BHC	ug/L	ND	ND		
beta-BHC	ug/L	ND	ND		
Chlordane (Technical)	ug/L	ND	ND		
delta-BHC	ug/L	ND	ND		
Dieldrin	ug/L	ND	ND		
Endosulfan I	ug/L	ND	ND		
Endosulfan II	ug/L	ND	ND		
Endosulfan sulfate	ug/L	ND	ND		
Endrin	ug/L	ND	ND		
Endrin aldehyde	ug/L	0.23	0.066	109	D6
Endrin ketone	ug/L	ND	ND		
gamma-BHC (Lindane)	ug/L	ND	ND		
Heptachlor	ug/L	ND	ND		
Heptachlor epoxide	ug/L	0.13	ND		
Hexachlorobenzene	ug/L	ND	ND		
Methoxychlor	ug/L	ND	ND		
Mirex	ug/L	ND	ND		
Toxaphene	ug/L	ND	ND		
Decachlorobiphenyl (S)	%	28	54	62	
Tetrachloro-m-xylene (S)	%	62	74	18	

Results presented on this page are in the units indicated by the "Units" column except where an alternate unit is presented to the right of the result.

This report shall not be reproduced, except in full,
without the written consent of Pace Analytical Services, Inc..

Pace Analytical Services, Inc.
9800 Kincey Ave. Suite 100
Huntersville, NC 28078
(704)875-9092

QUALITY CONTROL DATA

Project: TREX PROPERTY 03130430.02
Pace Project No.: 92272284

QC Batch: OEXT/24850 Analysis Method: EPA 8151
QC Batch Method: EPA 8151 Analysis Description: 8151A GCS Herbicides
Associated Lab Samples: 92272284001, 92272284002, 92272284003, 92272284004

METHOD BLANK: 1367788 Matrix: Water
Associated Lab Samples: 92272284001, 92272284002, 92272284003, 92272284004

Parameter	Units	Blank Result	Reporting Limit	Analyzed	Qualifiers
2,4-D	ug/L	ND	0.94	10/22/15 00:11	
2,4-DCAA (S)	%	91	36-130	10/22/15 00:11	

LABORATORY CONTROL SAMPLE: 1367789

Parameter	Units	Spike Conc.	LCS Result	LCS % Rec	% Rec Limits	Qualifiers
2,4-D	ug/L	6	3.8	63	42-134	
2,4-DCAA (S)	%			88	36-130	

MATRIX SPIKE & MATRIX SPIKE DUPLICATE: 1368618 1368619

Parameter	Units	35212625002 Result	MS Spike Conc.	MSD Spike Conc.	MS Result	MSD Result	MS % Rec	MSD % Rec	% Rec Limits	RPD	Qual
2,4-D	ug/L	0.21U	5.9	5.7	5.2	6.1	89	106	42-134	15	
2,4-DCAA (S)	%						92	117	36-130		

Results presented on this page are in the units indicated by the "Units" column except where an alternate unit is presented to the right of the result.

This report shall not be reproduced, except in full,
without the written consent of Pace Analytical Services, Inc..

Pace Analytical Services, Inc.
9800 Kincey Ave. Suite 100
Huntersville, NC 28078
(704)875-9092

QUALITY CONTROL DATA

Project: TREX PROPERTY 03130430.02
Pace Project No.: 92272284

QC Batch: OEXT/38532 Analysis Method: EPA 8270
QC Batch Method: EPA 3510 Analysis Description: 8270 Water MSSV HVI
Associated Lab Samples: 92272284001, 92272284002, 92272284003, 92272284004

METHOD BLANK: 1587459 Matrix: Water
Associated Lab Samples: 92272284001, 92272284002, 92272284003, 92272284004

Parameter	Units	Blank Result	Reporting Limit	Analyzed	Qualifiers
1,2,4-Trichlorobenzene	ug/L	ND	10.0	10/21/15 14:43	
1,2-Dichlorobenzene	ug/L	ND	10.0	10/21/15 14:43	
1,3-Dichlorobenzene	ug/L	ND	10.0	10/21/15 14:43	
1,4-Dichlorobenzene	ug/L	ND	10.0	10/21/15 14:43	
1-Methylnaphthalene	ug/L	ND	10.0	10/21/15 14:43	
2,4,5-Trichlorophenol	ug/L	ND	10.0	10/21/15 14:43	
2,4,6-Trichlorophenol	ug/L	ND	10.0	10/21/15 14:43	
2,4-Dichlorophenol	ug/L	ND	10.0	10/21/15 14:43	
2,4-Dimethylphenol	ug/L	ND	10.0	10/21/15 14:43	
2,4-Dinitrophenol	ug/L	ND	50.0	10/21/15 14:43	
2,4-Dinitrotoluene	ug/L	ND	10.0	10/21/15 14:43	
2,6-Dinitrotoluene	ug/L	ND	10.0	10/21/15 14:43	
2-Chloronaphthalene	ug/L	ND	10.0	10/21/15 14:43	
2-Chlorophenol	ug/L	ND	10.0	10/21/15 14:43	
2-Methylnaphthalene	ug/L	ND	10.0	10/21/15 14:43	
2-Methylphenol(o-Cresol)	ug/L	ND	10.0	10/21/15 14:43	
2-Nitroaniline	ug/L	ND	50.0	10/21/15 14:43	
2-Nitrophenol	ug/L	ND	10.0	10/21/15 14:43	
3&4-Methylphenol(m&p Cresol)	ug/L	ND	10.0	10/21/15 14:43	
3,3'-Dichlorobenzidine	ug/L	ND	20.0	10/21/15 14:43	
3-Nitroaniline	ug/L	ND	50.0	10/21/15 14:43	
4,6-Dinitro-2-methylphenol	ug/L	ND	20.0	10/21/15 14:43	
4-Bromophenylphenyl ether	ug/L	ND	10.0	10/21/15 14:43	
4-Chloro-3-methylphenol	ug/L	ND	20.0	10/21/15 14:43	
4-Chloroaniline	ug/L	ND	20.0	10/21/15 14:43	
4-Chlorophenylphenyl ether	ug/L	ND	10.0	10/21/15 14:43	
4-Nitroaniline	ug/L	ND	20.0	10/21/15 14:43	
4-Nitrophenol	ug/L	ND	50.0	10/21/15 14:43	
Acenaphthene	ug/L	ND	10.0	10/21/15 14:43	
Acenaphthylene	ug/L	ND	10.0	10/21/15 14:43	
Aniline	ug/L	ND	10.0	10/21/15 14:43	
Anthracene	ug/L	ND	10.0	10/21/15 14:43	
Benzo(a)anthracene	ug/L	ND	10.0	10/21/15 14:43	
Benzo(a)pyrene	ug/L	ND	10.0	10/21/15 14:43	
Benzo(b)fluoranthene	ug/L	ND	10.0	10/21/15 14:43	
Benzo(g,h,i)perylene	ug/L	ND	10.0	10/21/15 14:43	
Benzo(k)fluoranthene	ug/L	ND	10.0	10/21/15 14:43	
Benzoic Acid	ug/L	ND	50.0	10/21/15 14:43	
Benzyl alcohol	ug/L	ND	20.0	10/21/15 14:43	
bis(2-Chloroethoxy)methane	ug/L	ND	10.0	10/21/15 14:43	
bis(2-Chloroethyl) ether	ug/L	ND	10.0	10/21/15 14:43	

Results presented on this page are in the units indicated by the "Units" column except where an alternate unit is presented to the right of the result.

This report shall not be reproduced, except in full,
without the written consent of Pace Analytical Services, Inc..

Pace Analytical Services, Inc.
9800 Kincey Ave. Suite 100
Huntersville, NC 28078
(704)875-9092

QUALITY CONTROL DATA

Project: TREX PROPERTY 03130430.02
Pace Project No.: 92272284

METHOD BLANK: 1587459 Matrix: Water
Associated Lab Samples: 92272284001, 92272284002, 92272284003, 92272284004

Parameter	Units	Blank Result	Reporting Limit	Analyzed	Qualifiers
bis(2-Chloroisopropyl) ether	ug/L	ND	10.0	10/21/15 14:43	
bis(2-Ethylhexyl)phthalate	ug/L	ND	6.0	10/21/15 14:43	
Butylbenzylphthalate	ug/L	ND	10.0	10/21/15 14:43	
Chrysene	ug/L	ND	10.0	10/21/15 14:43	
Di-n-butylphthalate	ug/L	ND	10.0	10/21/15 14:43	
Di-n-octylphthalate	ug/L	ND	10.0	10/21/15 14:43	
Dibenz(a,h)anthracene	ug/L	ND	10.0	10/21/15 14:43	
Dibenzofuran	ug/L	ND	10.0	10/21/15 14:43	
Diethylphthalate	ug/L	ND	10.0	10/21/15 14:43	
Dimethylphthalate	ug/L	ND	10.0	10/21/15 14:43	
Fluoranthene	ug/L	ND	10.0	10/21/15 14:43	
Fluorene	ug/L	ND	10.0	10/21/15 14:43	
Hexachloro-1,3-butadiene	ug/L	ND	10.0	10/21/15 14:43	
Hexachlorobenzene	ug/L	ND	10.0	10/21/15 14:43	
Hexachlorocyclopentadiene	ug/L	ND	10.0	10/21/15 14:43	
Hexachloroethane	ug/L	ND	10.0	10/21/15 14:43	
Indeno(1,2,3-cd)pyrene	ug/L	ND	10.0	10/21/15 14:43	
Isophorone	ug/L	ND	10.0	10/21/15 14:43	
N-Nitroso-di-n-propylamine	ug/L	ND	10.0	10/21/15 14:43	
N-Nitrosodimethylamine	ug/L	ND	10.0	10/21/15 14:43	
N-Nitrosodiphenylamine	ug/L	ND	10.0	10/21/15 14:43	
Naphthalene	ug/L	ND	10.0	10/21/15 14:43	
Nitrobenzene	ug/L	ND	10.0	10/21/15 14:43	
Pentachlorophenol	ug/L	ND	25.0	10/21/15 14:43	
Phenanthrene	ug/L	ND	10.0	10/21/15 14:43	
Phenol	ug/L	ND	10.0	10/21/15 14:43	
Pyrene	ug/L	ND	10.0	10/21/15 14:43	
2,4,6-Tribromophenol (S)	%	56	27-110	10/21/15 14:43	
2-Fluorobiphenyl (S)	%	69	27-110	10/21/15 14:43	
2-Fluorophenol (S)	%	36	12-110	10/21/15 14:43	
Nitrobenzene-d5 (S)	%	67	21-110	10/21/15 14:43	
Phenol-d6 (S)	%	24	10-110	10/21/15 14:43	
Terphenyl-d14 (S)	%	67	31-107	10/21/15 14:43	

LABORATORY CONTROL SAMPLE & LCSD: 1587460 1587461

Parameter	Units	Spike Conc.	LCS Result	LCSD Result	LCS % Rec	LCSD % Rec	% Rec Limits	RPD	Max RPD	Qualifiers
1,2,4-Trichlorobenzene	ug/L	50	39.8	25.1	80	50	31-120	45	30	R1
1,2-Dichlorobenzene	ug/L	50	37.1	24.1	74	48	38-120	42	30	R1
1,3-Dichlorobenzene	ug/L	50	36.6	23.3	73	47	30-122	44	30	R1
1,4-Dichlorobenzene	ug/L	50	36.2	24.3	72	49	37-120	39	30	R1
1-Methylnaphthalene	ug/L	50	42.0	25.5	84	51	34-113	49	30	R1
2,4,5-Trichlorophenol	ug/L	50	40.7	26.6	81	53	43-113	42	30	R1
2,4,6-Trichlorophenol	ug/L	50	42.6	25.8	85	52	42-120	49	30	R1

Results presented on this page are in the units indicated by the "Units" column except where an alternate unit is presented to the right of the result.

This report shall not be reproduced, except in full,
without the written consent of Pace Analytical Services, Inc..

Pace Analytical Services, Inc.
9800 Kincey Ave. Suite 100
Huntersville, NC 28078
(704)875-9092

QUALITY CONTROL DATA

Project: TREX PROPERTY 03130430.02
Pace Project No.: 92272284

LABORATORY CONTROL SAMPLE & LCSD: 1587460 1587461

Parameter	Units	Spike Conc.	LCS Result	LCSD Result	LCS % Rec	LCSD % Rec	% Rec Limits	RPD	Max RPD	Qualifiers
2,4-Dichlorophenol	ug/L	50	32.2	18.0	64	36	30-120	56	30	R1
2,4-Dimethylphenol	ug/L	50	37.1	21.1	74	42	29-111	55	30	R1
2,4-Dinitrophenol	ug/L	250	92.6	76.3	37	31	19-132	19	30	
2,4-Dinitrotoluene	ug/L	50	42.8	34.3	86	69	58-128	22	30	
2,6-Dinitrotoluene	ug/L	50	43.8	29.3	88	59	54-129	40	30	R1
2-Chloronaphthalene	ug/L	50	34.9	21.6	70	43	43-117	47	30	R1
2-Chlorophenol	ug/L	50	36.3	22.4	73	45	37-120	47	30	R1
2-Methylnaphthalene	ug/L	50	39.3	24.8	79	50	33-120	45	30	R1
2-Methylphenol(o-Cresol)	ug/L	50	26.9	16.5	54	33	31-120	48	30	R1
2-Nitroaniline	ug/L	100	76.7	50.5	77	50	48-121	41	30	R1
2-Nitrophenol	ug/L	50	31.2	18.8	62	38	25-116	50	30	R1
3&4-Methylphenol(m&p Cresol)	ug/L	50	22.2	12.5	44	25	23-120	56	30	R1
3,3'-Dichlorobenzidine	ug/L	100	111	102	111	102	10-154	8	30	
3-Nitroaniline	ug/L	100	70.3	56.4	70	56	43-115	22	30	
4,6-Dinitro-2-methylphenol	ug/L	100	60.6	53.6	61	54	44-124	12	30	
4-Bromophenylphenyl ether	ug/L	50	44.5	31.1	89	62	34-113	36	30	R1
4-Chloro-3-methylphenol	ug/L	100	83.3	51.5	83	51	31-110	47	30	R1
4-Chloroaniline	ug/L	100	69.8	42.5	70	42	20-120	49	30	R1
4-Chlorophenylphenyl ether	ug/L	50	40.4	26.4	81	53	34-116	42	30	R1
4-Nitroaniline	ug/L	100	65.1	60.2	65	60	46-128	8	30	
4-Nitrophenol	ug/L	250	58.8	54.9	24	22	11-120	7	30	
Acenaphthene	ug/L	50	38.9	24.3	78	49	48-114	46	30	R1
Acenaphthylene	ug/L	50	39.6	24.0	79	48	48-112	49	30	R1
Aniline	ug/L	50	27.6	17.8	55	36	26-120	43	30	R1
Anthracene	ug/L	50	46.3	38.7	93	77	57-118	18	30	
Benzo(a)anthracene	ug/L	50	49.2	45.6	98	91	56-121	8	30	
Benzo(a)pyrene	ug/L	50	45.5	42.3	91	85	55-127	7	30	
Benzo(b)fluoranthene	ug/L	50	39.9	38.1	80	76	53-128	5	30	
Benzo(g,h,i)perylene	ug/L	50	49.8	47.9	100	96	54-125	4	30	
Benzo(k)fluoranthene	ug/L	50	49.8	46.9	100	94	51-123	6	30	
Benzoic Acid	ug/L	250	79.9	61.2	32	24	10-120	26	30	
Benzyl alcohol	ug/L	100	60.7	36.5	61	37	27-120	50	30	R1
bis(2-Chloroethoxy)methane	ug/L	50	39.4	23.9	79	48	32-120	49	30	R1
bis(2-Chloroethyl) ether	ug/L	50	37.5	24.5	75	49	33-111	42	30	R1
bis(2-Chloroisopropyl) ether	ug/L	50	32.3	19.2	65	38	15-120	51	30	R1
bis(2-Ethylhexyl)phthalate	ug/L	50	48.7	47.6	97	95	50-145	2	30	
Butylbenzylphthalate	ug/L	50	52.9	48.7	106	97	54-138	8	30	
Chrysene	ug/L	50	49.8	46.5	100	93	58-127	7	30	
Di-n-butylphthalate	ug/L	50	52.0	49.5	104	99	56-125	5	30	
Di-n-octylphthalate	ug/L	50	70.3	66.0	141	132	50-134	6	30	L0
Dibenz(a,h)anthracene	ug/L	50	50.8	47.8	102	96	53-129	6	30	
Dibenzofuran	ug/L	50	40.2	24.5	80	49	45-120	48	30	R1
Diethylphthalate	ug/L	50	50.1	39.9	100	80	53-120	23	30	
Dimethylphthalate	ug/L	50	47.8	33.0	96	66	55-116	37	30	R1
Fluoranthene	ug/L	50	42.9	41.0	86	82	57-125	4	30	
Fluorene	ug/L	50	43.7	27.4	87	55	53-118	46	30	R1
Hexachloro-1,3-butadiene	ug/L	50	37.4	23.6	75	47	23-120	45	30	R1

Results presented on this page are in the units indicated by the "Units" column except where an alternate unit is presented to the right of the result.

This report shall not be reproduced, except in full,
without the written consent of Pace Analytical Services, Inc..

Pace Analytical Services, Inc.
9800 Kincey Ave. Suite 100
Huntersville, NC 28078
(704)875-9092

QUALITY CONTROL DATA

Project: TREX PROPERTY 03130430.02
Pace Project No.: 92272284

LABORATORY CONTROL SAMPLE & LCSD: 1587460 1587461

Parameter	Units	Spike Conc.	LCS Result	LCSD Result	LCS % Rec	LCSD % Rec	% Rec Limits	RPD	Max RPD	Qualifiers
Hexachlorobenzene	ug/L	50	51.1	40.6	102	81	49-116	23	30	
Hexachlorocyclopentadiene	ug/L	50	23.2	12.2	46	24	26-158	62	30	L0,R1
Hexachloroethane	ug/L	50	36.3	21.4	73	43	30-114	52	30	R1
Indeno(1,2,3-cd)pyrene	ug/L	50	50.0	47.7	100	95	55-128	5	30	
Isophorone	ug/L	50	43.9	26.2	88	52	31-118	50	30	R1
N-Nitroso-di-n-propylamine	ug/L	50	43.3	25.0	87	50	32-119	54	30	R1
N-Nitrosodimethylamine	ug/L	50	21.5	15.6	43	31	13-120	32	30	R1
N-Nitrosodiphenylamine	ug/L	50	48.2	36.7	96	73	43-120	27	30	
Naphthalene	ug/L	50	38.4	24.8	77	50	32-120	43	30	R1
Nitrobenzene	ug/L	50	38.1	24.3	76	49	33-110	44	30	R1
Pentachlorophenol	ug/L	100	81.5	74.1	82	74	10-137	10	30	
Phenanthrene	ug/L	50	44.0	36.9	88	74	57-117	18	30	
Phenol	ug/L	50	13.7	8.2J	27	16	10-120		30	
Pyrene	ug/L	50	46.4	41.0	93	82	55-122	12	30	
2,4,6-Tribromophenol (S)	%				106	81	27-110			
2-Fluorobiphenyl (S)	%				81	45	27-110			
2-Fluorophenol (S)	%				43	26	12-110			
Nitrobenzene-d5 (S)	%				86	51	21-110			
Phenol-d6 (S)	%				26	16	10-110			
Terphenyl-d14 (S)	%				92	75	31-107			

Results presented on this page are in the units indicated by the "Units" column except where an alternate unit is presented to the right of the result.

This report shall not be reproduced, except in full,
without the written consent of Pace Analytical Services, Inc..

Pace Analytical Services, Inc.
9800 Kincey Ave. Suite 100
Huntersville, NC 28078
(704)875-9092

QUALITY CONTROL DATA

Project: TREX PROPERTY 03130430.02
Pace Project No.: 92272284

QC Batch: WET/41052 | Analysis Method: EPA 1010
QC Batch Method: EPA 1010 | Analysis Description: 1010 Flash Point, Closed Cup
Associated Lab Samples: 92272284001, 92272284002, 92272284003, 92272284004

SAMPLE DUPLICATE: 1591571

Parameter	Units	92272253001 Result	Dup Result	RPD	Qualifiers
Flashpoint	deg F	>200	>200		

Results presented on this page are in the units indicated by the "Units" column except where an alternate unit is presented to the right of the result.

This report shall not be reproduced, except in full,
without the written consent of Pace Analytical Services, Inc..

Pace Analytical Services, Inc.
9800 Kincey Ave. Suite 100
Huntersville, NC 28078
(704)875-9092

QUALITY CONTROL DATA

Project: TREX PROPERTY 03130430.02
Pace Project No.: 92272284

QC Batch: WET/40917 Analysis Method: EPA 9040
QC Batch Method: EPA 9040 Analysis Description: 9040 pH
Associated Lab Samples: 92272284001, 92272284002, 92272284003, 92272284004

SAMPLE DUPLICATE: 1586240

Parameter	Units	92272103001 Result	Dup Result	RPD	Qualifiers
pH	Std. Units	7.0	8.6	21	H3

SAMPLE DUPLICATE: 1587434

Parameter	Units	92272229001 Result	Dup Result	RPD	Qualifiers
pH	Std. Units	9.8	9.8	0	H3,H6

Results presented on this page are in the units indicated by the "Units" column except where an alternate unit is presented to the right of the result.

This report shall not be reproduced, except in full,
without the written consent of Pace Analytical Services, Inc..

Pace Analytical Services, Inc.
9800 Kincey Ave. Suite 100
Huntersville, NC 28078
(704)875-9092

QUALITY CONTROL DATA

Project: TREX PROPERTY 03130430.02
Pace Project No.: 92272284

QC Batch: WETA/25036 — Analysis Method: SM 4500-CN-E
QC Batch Method: SM 4500-CN-E — Analysis Description: 4500CNE Cyanide, Total
Associated Lab Samples: 92272284001, 92272284002, 92272284003, 92272284004

METHOD BLANK: 1586392 — Matrix: Water
Associated Lab Samples: 92272284001, 92272284002, 92272284003, 92272284004

Parameter	Units	Blank Result	Reporting Limit	Analyzed	Qualifiers
Cyanide	mg/L	ND	0.0080	10/21/15 16:06	

LABORATORY CONTROL SAMPLE: 1586393

Parameter	Units	Spike Conc.	LCS Result	LCS % Rec	% Rec Limits	Qualifiers
Cyanide	mg/L	.1	0.097	97	80-120	

MATRIX SPIKE & MATRIX SPIKE DUPLICATE: 1586394 — 1586395

Parameter	Units	92271311001 Result	MS Spike Conc.	MSD Spike Conc.	MS Result	MSD Result	MS % Rec	MSD % Rec	% Rec Limits	RPD	Qual
Cyanide	mg/L	ND	.1	.1	0.098	0.10	95	97	75-125	2	

MATRIX SPIKE & MATRIX SPIKE DUPLICATE: 1586396 — 1586397

Parameter	Units	92272284002 Result	MS Spike Conc.	MSD Spike Conc.	MS Result	MSD Result	MS % Rec	MSD % Rec	% Rec Limits	RPD	Qual
Cyanide	mg/L	ND	.1	.1	0.086	0.062	85	60	75-125	33	M1,R1

Results presented on this page are in the units indicated by the "Units" column except where an alternate unit is presented to the right of the result.

This report shall not be reproduced, except in full,
without the written consent of Pace Analytical Services, Inc..

Pace Analytical Services, Inc.
9800 Kincey Ave. Suite 100
Huntersville, NC 28078
(704)875-9092

QUALIFIERS

Project: TREX PROPERTY 03130430.02
Pace Project No.: 92272284

DEFINITIONS

DF - Dilution Factor, if reported, represents the factor applied to the reported data due to dilution of the sample aliquot.

ND - Not Detected at or above adjusted reporting limit.

J - Estimated concentration above the adjusted method detection limit and below the adjusted reporting limit.

MDL - Adjusted Method Detection Limit.

PQL - Practical Quantitation Limit.

RL - Reporting Limit.

S - Surrogate

1,2-Diphenylhydrazine decomposes to and cannot be separated from Azobenzene using Method 8270. The result for each analyte is a combined concentration.

Consistent with EPA guidelines, unrounded data are displayed and have been used to calculate % recovery and RPD values.

LCS(D) - Laboratory Control Sample (Duplicate)

MS(D) - Matrix Spike (Duplicate)

DUP - Sample Duplicate

RPD - Relative Percent Difference

NC - Not Calculable.

SG - Silica Gel - Clean-Up

U - Indicates the compound was analyzed for, but not detected.

Acid preservation may not be appropriate for 2 Chloroethylvinyl ether, Styrene, and Vinyl chloride.

A separate vial preserved to a pH of 4-5 is recommended in SW846 Chapter 4 for the analysis of Acrolein and Acrylonitrile by EPA Method 8260.

N-Nitrosodiphenylamine decomposes and cannot be separated from Diphenylamine using Method 8270. The result reported for each analyte is a combined concentration.

Pace Analytical is TNI accredited. Contact your Pace PM for the current list of accredited analytes.

TNI - The NELAC Institute.

LABORATORIES

PASI-A	Pace Analytical Services - Asheville
PASI-C	Pace Analytical Services - Charlotte
PASI-O	Pace Analytical Services - Ormond Beach

ANALYTE QUALIFIERS

D6	The relative percent difference (RPD) between the sample and sample duplicate exceeded laboratory control limits.
H1	Analysis conducted outside the EPA method holding time.
H3	Sample was received or analysis requested beyond the recognized method holding time.
H6	Analysis initiated outside of the 15 minute EPA recommended holding time.
L0	Analyte recovery in the laboratory control sample (LCS) was outside QC limits.
L2	Analyte recovery in the laboratory control sample (LCS) was below QC limits. Results for this analyte in associated samples may be biased low.
L3	Analyte recovery in the laboratory control sample (LCS) exceeded QC limits. Analyte presence below reporting limits in associated samples. Results unaffected by high bias.
M0	Matrix spike recovery and/or matrix spike duplicate recovery was outside laboratory control limits.
M1	Matrix spike recovery exceeded QC limits. Batch accepted based on laboratory control sample (LCS) recovery.
R1	RPD value was outside control limits.
S3	Surrogate recovery exceeded laboratory control limits. Analyte presence below reporting limits in associated samples. Results unaffected by high bias.

This report shall not be reproduced, except in full,
without the written consent of Pace Analytical Services, Inc..

Pace Analytical Services, Inc.
9800 Kincey Ave. Suite 100
Huntersville, NC 28078
(704)875-9092

QUALITY CONTROL DATA CROSS REFERENCE TABLE

Project: TREX PROPERTY 03130430.02
Pace Project No.: 92272284

Lab ID	Sample ID	QC Batch Method	QC Batch	Analytical Method	Analytical Batch
92272284001	**AREA #1**	EPA 3510	OEXT/38481	EPA 8015 Modified	GCSV/22942
92272284002	**AREA #2**	EPA 3510	OEXT/38481	EPA 8015 Modified	GCSV/22942
92272284003	**AREA #4**	EPA 3510	OEXT/38481	EPA 8015 Modified	GCSV/22942
92272284004	**AREA #5**	EPA 3510	OEXT/38481	EPA 8015 Modified	GCSV/22942
92272284001	**AREA #1**	EPA 3510	OEXT/38482	EPA 8015 Modified	GCSV/22943
92272284002	**AREA #2**	EPA 3510	OEXT/38482	EPA 8015 Modified	GCSV/22943
92272284003	**AREA #4**	EPA 3510	OEXT/38482	EPA 8015 Modified	GCSV/22943
92272284004	**AREA #5**	EPA 3510	OEXT/38482	EPA 8015 Modified	GCSV/22943
92272284001	**AREA #1**	EPA 3510	OEXT/38493	EPA 8081	GCSV/22961
92272284002	**AREA #2**	EPA 3510	OEXT/38493	EPA 8081	GCSV/22961
92272284003	**AREA #4**	EPA 3510	OEXT/38493	EPA 8081	GCSV/22961
92272284004	**AREA #5**	EPA 3510	OEXT/38493	EPA 8081	GCSV/22961
92272284001	**AREA #1**	EPA 8151	OEXT/24850	EPA 8151	GCSV/16159
92272284002	**AREA #2**	EPA 8151	OEXT/24850	EPA 8151	GCSV/16159
92272284003	**AREA #4**	EPA 8151	OEXT/24850	EPA 8151	GCSV/16159
92272284004	**AREA #5**	EPA 8151	OEXT/24850	EPA 8151	GCSV/16159
92272284001	**AREA #1**	EPA 5030/8015 Mod.	GCV/9984		
92272284002	**AREA #2**	EPA 5030/8015 Mod.	GCV/9984		
92272284003	**AREA #4**	EPA 5030/8015 Mod.	GCV/9984		
92272284004	**AREA #5**	EPA 5030/8015 Mod.	GCV/9984		
92272284001	**AREA #1**	EPA 3010	MPRP/19841	EPA 6010	ICP/17896
92272284002	**AREA #2**	EPA 3010	MPRP/19841	EPA 6010	ICP/17896
92272284003	**AREA #4**	EPA 3010	MPRP/19841	EPA 6010	ICP/17896
92272284004	**AREA #5**	EPA 3010	MPRP/19841	EPA 6010	ICP/17896
92272284001	**AREA #1**	EPA 7470	MERP/8560	EPA 7470	MERC/8226
92272284002	**AREA #2**	EPA 7470	MERP/8560	EPA 7470	MERC/8226
92272284003	**AREA #4**	EPA 7470	MERP/8560	EPA 7470	MERC/8226
92272284004	**AREA #5**	EPA 7470	MERP/8560	EPA 7470	MERC/8226
92272284001	**AREA #1**	EPA 3510	OEXT/38532	EPA 8270	MSSV/11411
92272284002	**AREA #2**	EPA 3510	OEXT/38532	EPA 8270	MSSV/11411
92272284003	**AREA #4**	EPA 3510	OEXT/38532	EPA 8270	MSSV/11411
92272284004	**AREA #5**	EPA 3510	OEXT/38532	EPA 8270	MSSV/11411
92272284001	**AREA #1**	EPA 8260	MSV/16416		
92272284001	**AREA #1**	EPA 8260	MSV/34034		
92272284002	**AREA #2**	EPA 8260	MSV/16416		
92272284002	**AREA #2**	EPA 8260	MSV/34034		
92272284003	**AREA #4**	EPA 8260	MSV/16416		
92272284003	**AREA #4**	EPA 8260	MSV/34034		
92272284004	**AREA #5**	EPA 8260	MSV/16416		
92272284004	**AREA #5**	EPA 8260	MSV/34034		
92272284005	**TRIP BLANK-1**	EPA 8260	MSV/16420		

This report shall not be reproduced, except in full,
without the written consent of Pace Analytical Services, Inc..

Pace Analytical Services, Inc.
9800 Kincey Ave. Suite 100
Huntersville, NC 28078
(704)875-9092

QUALITY CONTROL DATA CROSS REFERENCE TABLE

Project: TREX PROPERTY 03130430.02
Pace Project No.: 92272284

Lab ID	Sample ID	QC Batch Method	QC Batch	Analytical Method	Analytical Batch
92272284005	**TRIP BLANK-1**	EPA 8260	MSV/34032		
92272284006	**TRIP BLANK-2**	EPA 8260	MSV/16420		
92272284006	**TRIP BLANK-2**	EPA 8260	MSV/34032		
92272284007	**TRIP BLANK-3**	EPA 8260	MSV/16420		
92272284007	**TRIP BLANK-3**	EPA 8260	MSV/34032		
92272284008	**TRIP BLANK-4**	EPA 8260	MSV/16420		
92272284008	**TRIP BLANK-4**	EPA 8260	MSV/34032		
92272284001	**AREA #1**	EPA 1010	WET/41052		
92272284002	**AREA #2**	EPA 1010	WET/41052		
92272284003	**AREA #4**	EPA 1010	WET/41052		
92272284004	**AREA #5**	EPA 1010	WET/41052		
92272284001	**AREA #1**	EPA 9040	WET/40917		
92272284002	**AREA #2**	EPA 9040	WET/40917		
92272284003	**AREA #4**	EPA 9040	WET/40917		
92272284004	**AREA #5**	EPA 9040	WET/40917		
92272284001	**AREA #1**	SM 4500-CN-E	WETA/25036		
92272284002	**AREA #2**	SM 4500-CN-E	WETA/25036		
92272284003	**AREA #4**	SM 4500-CN-E	WETA/25036		
92272284004	**AREA #5**	SM 4500-CN-E	WETA/25036		

This report shall not be reproduced, except in full,
without the written consent of Pace Analytical Services, Inc..

Pace Analytical	Document Name: **Sample Condition Upon Receipt (SCUR)**	Document Revised: May 16, 2016 Page 1 of 2*
	Document Number: **F-CHR-CS-003-rev.16**	Issuing Authority: Pace Huntersville Quality Office

Client Name: Withers & Ravenel

* Page 2 of 2 is for Internal Use Only

Courier: ☐ Fed Ex ☐ UPS ☐ USP ☐ Client ☐ Commercial ☐ Pace Other_____

Custody Seal on Cooler/Box Present: ☐ yes ☑ no Seals intact: ☐ yes ☐ no

Optional
Proj. Due Date:
Proj. Name:

Packing Material: ☐ Bubble Wrap ☑ Bubble Bags ☐ None ☐ Other_____

Thermometer Used: IR Gun T1402 **Type of Ice:** Wet Blue None ☑ Samples on ice, cooling process has begun

Temp Correction Factor **T1402** No Correction

Corrected Cooler Temp.: 5.8 °C **Biological Tissue is Frozen:** Yes No N/A

Temp should be above freezing to 6°C

Date and Initials of person examining contents: AP 10-16-15

		Comments:
Chain of Custody Present:	☑Yes ☐No ☐N/A	1.
Chain of Custody Filled Out:	☑Yes ☐No ☐N/A	2.
Chain of Custody Relinquished:	☑Yes ☐No ☐N/A	3.
Sampler Name & Signature on COC:	☑Yes ☐No ☐N/A	4.
Samples Arrived within Hold Time:	☑Yes ☐No ☐N/A	5.
Short Hold Time Analysis (<72hr):	☐Yes ☑No ☐N/A	6.
Rush Turn Around Time Requested:	☐Yes ☑No ☐N/A	7.
Sufficient Volume:	☑Yes ☐No ☐N/A	8.
Correct Containers Used:	☐Yes ☑No ☐N/A	9.
-Pace Containers Used:	☑Yes ☐No ☐N/A	
Containers Intact:	☑Yes ☐No ☐N/A	10.
Filtered volume received for Dissolved tests	☐Yes ☐No ☑N/A	11.
Sample Labels match COC:	☑Yes ☐No ☐N/A	12.
-Includes date/time/ID/Analysis Matrix: WT		
All containers needing preservation have been checked.	☐Yes ☐No ☐N/A	13.
All containers needing preservation are found to be in compliance with EPA recommendation.	☐Yes ☐No ☐N/A	
exceptions: VOA, coliform, TOC, O&G, WI-DRO (water)	☑Yes ☐No	
Samples checked for dechlorination:	☐Yes ☐No ☑N/A	14.
Headspace in VOA Vials (>6mm):	☐Yes ☑No ☐N/A	15.
Trip Blank Present:	☑Yes ☐No ☐N/A	16.
Trip Blank Custody Seals Present	☐Yes ☐No ☐N/A	
Pace Trip Blank Lot # (if purchased):_____		

Client Notification/ Resolution: Field Data Required? Y / N

Person Contacted: _____ Date/Time: _____

Comments/ Resolution: _____

SCURF Review:	B	**Date:**	10/21
SRF Review:		**Date:**	

Note: Whenever there is a discrepancy affecting North Carolina compliance samples, a copy of this form will be sent to the North Carolina DEHNR Certification Office (i.e out of hold, incorrect preservative, out of temp, incorrect containers)

WO# : 92272284

92272284

Pace Analytical®
www.pacelabs.com

CHAIN-OF-CUSTODY / Analytical Request Document

The Chain-of-Custody is a LEGAL DOCUMENT. All relevant fields must be completed accurately.

Page: 1 of 1

1657271

Section A Required Client Information:

Company: Withers Ravenel
Address: 1410 Commonwealth Dr, Suite 101, Wilmington, NC
Email To: BBellis@withersravenel.com
Phone: Fax:
Requested Due Date/TAT:

Section B Required Project Information:

Report To: Brian Bellis
Copy To:
Purchase Order No.:
Project Name: Trex Property
Project Number: 03130430.02

Section C Invoice Information:

Attention:
Company Name:
Address:
Pace Quote Reference:
Pace Project Manager: Taylor Ezell
Pace Profile #: 6786-5

REGULATORY AGENCY

☐ NPDES ☐ GROUND WATER ☐ DRINKING WATER
☐ UST ☒ RCRA ☐ OTHER _____

Site Location STATE: _____

Section D Required Client Information

Matrix Codes (MATRIX / CODE): Drinking Water DW; Water WT; Waste Water WW; Product P; Soil/Solid SL; Oil OL; Wipe WP; Air AR; Tissue TS; Other OT

SAMPLE ID (A-Z, 0-9 / ,-) Sample IDs MUST BE UNIQUE

Requested Analysis Filtered (Y/N)

ITEM #	SAMPLE ID	MATRIX CODE (see valid codes to left)	SAMPLE TYPE (G=GRAB C=COMP)	COLLECTED COMPOSITE START DATE	COLLECTED COMPOSITE START TIME	COLLECTED COMPOSITE END/GRAB DATE	COLLECTED COMPOSITE END/GRAB TIME	SAMPLE TEMP AT COLLECTION	# OF CONTAINERS	Preservatives: Unpreserved	H_2SO_4	HNO_3	HCl	NaOH	$Na_2S_2O_3$	Methanol	Other	Analysis Test (Y/N): VOCs + 524	Adcohols 8015M	pH, Flashpoint	Cyanide	Herbicides 8151	Pesticides 8081	SVOCs 8270	Metals 6010/7470	DAT 8015	DRO 8015	GRO 8015	OPO 8015	Residual Chlorine (Y/N)	Pace Project No./ Lab I.D.
1	Area #1	WT	C	10/15/15	1700				23									X	X	X	X	X	X	X	X	X	X	X		001
2	Area #2	WT	C	10/15/15	1630				23									X	X	X	X	X	X	X	X	X	X	X		002
3	Area #4	WT	C	10/16/15	1100				23									X	X	X	X	X	X	X	X	X	X	X		003
4	Area #5	WT	C	10/16/15	1400				23									X	X	X	X	X	X	X	X	X	X	X		004
5	Trip Blank-1	—	—	—	—				2									X												005
6	Trip Blank-2	—	—	—	—				2									X												006
7	Trip Blank-3	—	—	—	—				2									X												007
8	Trip Blank-4	—	—	—	—				2									X												008
9																														
10																														
11																														
12																														

9227 2284

ADDITIONAL COMMENTS	RELINQUISHED BY / AFFILIATION	DATE	TIME	ACCEPTED BY / AFFILIATION	DATE	TIME	SAMPLE CONDITIONS: Temp in °C	Received on Ice (Y/N)	Custody Sealed Cooler (Y/N)	Samples Intact (Y/N)
Trip Blank # associated	[signature]	10/16/15	1430	[signature]	10/16/15	1430				
with sample Item #	[signature]	10/16/15	1500	[signature]	10/16/15	1500	5.8	Y	N	Y

ORIGINAL

SAMPLER NAME AND SIGNATURE

PRINT Name of SAMPLER: Wesley Perry

SIGNATURE of SAMPLER: [signature]

DATE Signed (MM/DD/YY): 10/16/15

*Important Note: By signing this form you are accepting Pace's NET 30 day payment terms and agreeing to late charges of 1.5% per month for any invoices not paid within 30 days.

F-ALL-Q-020rev.07, 15-May-2007

DAT Reports®

Data Analysis Technologies, Inc.
7715 Corporate Blvd.
Plain City, OH 43064
800-733-8644

Sample Analysis Certificate

Client:	Pace Analytical Services, Inc.	Date:	10/30/2015
Address:	9800 Kincey Avenue, Suite 100	DAT Project ID:	1015032
	Huntersville, NC 28078	Date Received:	10/21/2015

Attn: Taylor Ezell
Client Project: Trex Property -03130430.02
Analysis: Dipropylamine-Method 8015 DAI

The following samples were received on 10/21/2015:

DAT Sample ID	Client Sample ID	Date Sampled	Matrix
1015032-1A/B	AREA #1	10/15/2015	Aqueous
1015032-2A/B	AREA #2	10/15/2015	Aqueous
1015032-3A/B	AREA #4	10/16/2015	Aqueous
1015032-4A/B	AREA #5	10/16/2015	Aqueous

Results: All samples were acid preserved upon arrival. See attached summary.

Reviewed and approved for release by:

Ronald K. Mitchum, Ph.D.
President, DAT

Data Summary

Method 8015 DAI / Amines

Client: Pace Analytical Services
Client Project: Trex Property 03130430.02
DAT Project: 1015032

Date Analyzed: 10/29/2015
Analyst: SM

Client Sample ID	DAT ID	Sampled Date	Analyte	*Sample MDL, ug/l*	Sample Conc., ug/l	Q
Area #1	1015032-1	10/15/2015	Dipropylamine	*136*	ND	
Area #2	1015032-2	10/15/2015	Dipropylamine	*136*	ND	
Area #4	1015032-3	10/16/2015	Dipropylamine	*136*	ND	
Area #5	1015032-4	10/16/2015	Dipropylamine	*136*	ND	

ND = Not detected at the practical quantitation limit shown.
The PQL is based on the concentration of the lowest calibration standard.
D = Value calculated from a dilution.
B = Trace of this compound was found in the method blank.

QC Summary

Method 8015 DAI / Amines

Client: Pace Analytical Services
Client Project: Trex Property 03130430.02
DAT Project: 1015032

Analyst: SM

Client Sample ID	DAT Sample ID	Analyte	Spike Added, ug/ml	Sample Conc., ug/mL	% Recov.	% RSD
Method Blank	Batch (102915) MB	Dipropylamine		ND		
Lab Spike	Batch (batch) LS	Dipropylamine	10	9.0	90	
Lab Spike dup	Batch (batch) LSD	Dipropylamine	10	10.5	105	15.6

ND = Not detected at the practical quantitation limit shown.
The PQL is based on the concentration of the lowest calibration standard.

Chain of Custody

Pace Analytical®
www.pacelabs.com

Workorder: 92272284 **Workorder Name:** TREX PROPERTY 03130430.02 **Results Requested** 10/23/2015

Report / Invoice To

Taylor Ezell
Pace Analytical Charlotte
9800 Kincey Ave. Suite 100
Huntersville, NC 28078
Phone (704)875-9092
Email: taylor.ezell@pacelabs.com

Subcontract To

DAT

P.O. PTE 14535

Requested Analysis

Item	Sample ID	Collect Date/Time	Lab ID	Matrix	Preserved Containers: Unpreserved	8015- Diaminopyrene	LAB USE ONLY
1	AREA #1	10/15/2015 17:00	92272284001	Water	2	X	
2	AREA #2	10/15/2015 16:30	92272284002	Water		X	
3	AREA #4	10/16/2015 11:00	92272284003	Water		X	
4	AREA #5	10/16/2015 14:00	92272284004	Water		X	
~~5~~	~~TRIP BLANK 1~~	~~10/16/2015 00:00~~	~~92272284005~~	~~Water~~		X	
~~6~~	~~TRIP BLANK 2~~	~~10/16/2015 00:00~~	~~92272284006~~	~~Water~~		X	
~~7~~	~~TRIP BLANK 3~~	~~10/16/2015 00:00~~	~~92272284007~~	~~Water~~		X	
~~8~~	~~TRIP BLANK 4~~	~~10/16/2015 00:00~~	~~92272284008~~	~~Water~~		X	
9							
10							
11							
12							

Transfers	Released By	Date/Time	Received By	Date/Time	Comments
1			[illegible]	10/21/15 @ 1115	DAT Project # 1015032
2					
3					

Cooler Temperature on Receipt 2 °C	Custody Seal (Y) or N	Received on Ice (Y) or N	Samples Intact Y or N

***In order to maintain client confidentiality, location/name of the sampling site, sampler's name and signature may not be provided on this COC document.
This chain of custody is considered complete as is since this information is available in the owner laboratory.

DAT SAMPLE RECEIVING

7715 Corporate Blvd. Plain City,OH 43064.

Project Number: 1015032

Date Received:	10/21/2015	**Carrier:**	FedEx
Client Name:	Pace Analytical	**Analysis:**	Dipropylamines
Tracking number:	646172973250	**Package Temp:**	2 C on ice
Custody Seals ?	No	**COC:**	☑ check if COC from client

Sample Information

Client ID	Laboratory ID	Date	Matrix	Container	Comment
AREA #1	1015032-1A/B	10/15/2015	Aqueous Liquid	40ml VOA Vial	
AREA #2	1015032-2A/B	10/15/2015	Aqueous Liquid	40ml VOA Vial	
AREA #4	1015032-3A/B	10/16/2015	Aqueous Liquid	40ml VOA Vial	
AREA #5	1015032-4A/B	10/16/2015	Aqueous Liquid	40ml VOA Vial	

AA

Laboratory Receiving Initials

1015032

10/21/2015 3:11:16 PM

DAT Labs Inc.
Sample Receipt Report

Client/Number: Pace Analytical / 10984
Custodian Initial: AA Date: 10-21-2015
Secondary Review: Initials: Date:

The client has been contacted.
_____ Yes _____ No

Upon receipt of samples, check if any of the following discrepancies have been noted.

	Discrepancy Type	*Specify applicable client ID or "all"*
	COC and samples do not match	
	No unique sample identifications	
	Samples received outside of the required temp criteria. **Receipt Temp:** 2° C	
	No preservation type was noted **Correction Factor:** C	
	No date of collection stated **Corrected Temp:** C	
	No time of collection stated	
	The sample collector was not named	
	Sample containers were not appropriate	
	Sample labels were destroyed or unreadable	
	Samples were received outside of holding time	
	There was not enough sample to perform the requested analysis.	
	Samples showed sign of damage or contamination.	
	Aqueous samples for volatile analysis: Headspace? Y (N) If Yes, list sample ID(s) in details:	

Details: _____

Sample pH for nonvolatile aqueous samples and presence or absence of headspace (Y or N) for VOA aqueous samples shall be recorded at time of sample log-in.
Under no circumstances shall VOA vials be opened at time of sample receipt.

Other Discrepancies:

Sample ID	**Discrepancy**

Container Return
Yes / No
Price:
Size:
Return Spl wt:

[X] ***Upon receipt, the samples met all of DAT's acceptance criteria.*** ***DAT Project #*** 1015032

ORIGIN ID:SRWA (704) 875-9092
PACE ANALYTICAL SERVICES, INC.
PACE ANALYTICAL SERVICES, INC.
9800 KINCEY AVENUE
SUITE 100
HUNTERSVILLE, NC 28078
UNITED STATES US

SHIP DATE: 20OCT15
ACTWGT: 21.6 LB
CAD: 0050643/CAFE2912

BILL SENDER

TO SAMPLE RECEIVING
D.A.T.
7715 CORPORATE BLVD

PLAIN CITY OH 43064
(614) 873-0710
DEPT: 9203 SUB OUT

FedEx Express

WED - 21 OCT 3:00P
STANDARD OVERNIGHT

TRK# 0201 6461 7297 3250

NA CMHA

43064
OH-US LCK

Summit Environmental Technologies, Inc.
3310 Win St.
Cuyahoga Falls, Ohio 44223
TEL: (330) 253-8211 FAX: (330) 253-4489
Website: http://www.settek.com

October 23, 2015

Taylor Ezell
Pace Analytical Services Inc
9800 Kincey Avenue Suite 100
Huntersville, NC 28078
TEL: (704) 875-9092
FAX: (704) 875-9091

RE: 92272284

Order No.: 15101444

Dear Taylor Ezell:

Summit Environmental Technologies, Inc. received 4 sample(s) on 10/21/2015 for the analyses presented in the following report.

There were no problems with the analytical events associated with this report unless noted in the Case Narrative.

Quality control data is within laboratory defined or method specified acceptance limits except where noted.

If you have any questions regarding these tests results, please feel free to call the laboratory.

Sincerely,

Ana C. Slocum
Project Manager
3310 Win St.
Cuyahoga Falls, Ohio 44223

A2LA 0724.01, Alabama 41600, Arizona AZ0788, Arkansas 88-0735, California 07256CA, Colorado, Connecticut PH-0105, Delaware, Florida NELAC E87688, Georgia E87688 and 943, Idaho OH00923, Illinois 200061 and Reg.5, Indiana C-OH-13, Kansas E-10347, Kentucky (Underground Storage Tank) 3, Kentucky 90146, Louisiana 04061 and LA12004, Maine 2012015, Maryland 339, Massachusetts M-OPH923, Minnesota 409711, Montana CERT0099, New Hampshire 2996, New Jersey OH006, New York 11777, North Carolina 39705 and 631, Ohio Drinking Water 4170, Ohio VAP CL0052, Oklahoma 9940, Oregon OH200001, Rhode Island LA000317, South Carolina 92016001, Tennessee TN04018, Texas T104704466-11-5, Region 8 8TMS-L, USDA/APHIS P330-11-00244, Utah OH009232011-1, Vermont VT-87688, Virginia 00440 and 1581, Washington C891, West Virginia 248 and 9957C and E87688, Wisconsin 399013010

Summit Environmental Technologies, Inc.
3310 Win St.
Cuyahoga Falls, Ohio 44223
TEL: (330) 253-8211 FAX: (330) 253-4489
Website: http://www.settek.com

Case Narrative

WO#: **15101444**
Date: **10/23/2015**

CLIENT: Pace Analytical Services Inc
Project: 92272284

This report in its entirety consists of the documents listed below. All documents contain the Summit Environmental Technologies, Inc., Work Order Number assigned to this report.

Paginated Report including Cover Letter, Case Narrative, Analytical Results, Applicable Quality Control Summary Reports, and copies of the Chain of Custody Documents are supplied with this sample set.

Concentrations reported with a J-Flag in the Qualifier Field are values below the Limit of Quantitation (LOQ) but greater than the established Method Detection Limit (MDL).

Method numbers, unless specified as SM (Standard Methods) or ASTM, are EPA methods.

Estimated uncertainty values are available upon request.

Analysis performed by DBM, VRM, or SFG were performed at Summit Labs 2704 Eatonton Highway Haddock, GA 31033

All results for Solid Samples are reported on an "as received" or "wet weight" basis unless indicated as "dry weight" using the "-dry" designation on the reporting units.

Summit Environmental Technologies, Inc., holds the accreditations/certifications listed at the bottom of the cover letter that may or may not pertain to this report.

The information contained in this analytical report is the sole property of Summit Environmental Technologies, Inc. and that of the customer. It cannot be reproduced in any form without the consent of Summit Environmental Technologies, Inc. or the customer for which this report was issued. The results contained in this report are only representative of the samples received. Conditions can vary at different times and at different sampling conditions. Summit Environmental Technologies, Inc. is not responsible for use or interpretation of the data included herein.

This report is believed to meet all of the requirements of NELAC or the accrediting / certifying agency. Any comments or problems with the analytical events associated with this report are noted below.
Analytical Comments for VOC-mstr_npw(8260), Sample lcsd abs101915 2, Batch ID R45339 : High recovery for TCE was observed in the VOC LCS and LCSD. Compound was non-detect in the blank

and samples.
Analytical Comments for VOC-mstr_npw(8260), Sample lcs abs101915 20, Batch ID R45339 : High recovery for TCE was observed in the VOC LCS and LCSD. Compound was non-detect in the blank and samples.
Analytical Comments for VOC-mstr_npw(8260), Sample ccv mm1019/gs102, Batch ID R45339 : CCV has compound(s) above recovery limits. There are no hits for those particular compound(s) in the samples.

Summit Environmental Technologies, In
3310 Win S
Cuyahoga Falls, Ohio 4422
TEL: (330) 253-8211 FAX: (330) 253-448
Website: http://www.settek.co

Qualifiers and Acronyms

WO#: **15101444**
Date: **10/23/2015**

These commonly used Qualifiers and Acronyms may or may not be present in this report.

Qualifiers

U	The compound was analyzed for but was not detected.
J	The reported value is greater than the Method Detection Limit but less than the Reporting Limit.
H	The hold time for sample preparation and/or analysis was exceeded.
D	The result is reported from a dilution.
E	The result exceeded the linear range of the calibration or is estimated due to interference.
MC	The result is below the Minimum Compound Limit.
*****	The result exceeds the Regulatory Limit or Maximum Contamination Limit.
m	Manual integration was used to determine the area response.
N	The result is presumptive based on a Mass Spectral library search assuming a 1:1 response.
P	The second column confirmation exceeded 25% difference.
C	The result has been confirmed by GC/MS.
X	The result was not confirmed when GC/MS Analysis was performed.
B/MB+	The analyte was detected in the associated blank.
G	The ICB or CCB contained reportable amounts of analyte.
QC-/+	The CCV recovery failed low (-) or high (+).
R/QDR	The RPD was outside of accepted recovery limits.
QL-/+	The LCS or LCSD recovery failed low (-) or high (+).
QLR	The LCS/LCSD RPD was outside of accepted recovery limits.
QM-/+	The MS or MSD recovery failed low (-) or high (+).
QMR	The MS/MSD RPD was outside of accepted recovery limits.
QV-/+	The ICV recovery failed low (-) or high (+).
S	The spike result was outside of accepted recovery limits.
Z	Deviation; A deviation from the method was performed; Please refer to the Case Narrative for additional information

Acronyms

ND	Not Detected	**RL**	Reporting Limit
QC	Quality Control	**MDL**	Method Detection Limit
MB	Method Blank	**LOD**	Level of Detection
LCS	Laboratory Control Sample	**LOQ**	Level of Quantitation
LCSD	Laboratory Control Sample Duplicate	**PQL**	Practical Quantitation Limit
QCS	Quality Control Sample	**CRQL**	Contract Required Quantitation Limit
DUP	Duplicate	**PL**	Permit Limit
MS	Matrix Spike	**RegLvl**	Regulatory Limit
MSD	Matrix Spike Duplicate	**MCL**	Maximum Contamination Limit
RPD	Relative Percent Different	**MinCL**	Minimum Compound Limit
ICV	Initial Calibration Verification	**RA**	Reanalysis
ICB	Initial Calibration Blank	**RE**	Reextraction
CCV	Continuing Calibration Verification	**TIC**	Tentatively Identified Compound
CCB	Continuing Calibration Blank	**RT**	Retention Time
RLC	Reporting Limit Check	**CF**	Calibration Factor
DF	Dilution Factor	**RF**	Response Factor

This list of Qualifiers and Acronyms reflects the most commonly utilized Qualifiers and Acronyms for reporting. Please refer to the Analytical Notes in the Case Narrative for any Qualifiers or Acronyms that do not appear in this list or for additional information regarding the use of these Qualifiers on reported data.

Summit Environmental Technologies, Inc.
3310 Win St.
Cuyahoga Falls, Ohio 44223
TEL: (330) 253-8211 FAX: (330) 253-4489
Website: http://www.settek.com

Workorder Sample Summary

WO#: **15101444**
23-Oct-15

CLIENT: Pace Analytical Services Inc
Project: 92272284

Lab SampleID	Client Sample ID	Tag No	Date Collected	Date Received	Matrix
15101444-001	92272284001		10/15/2015 5:00:00 PM	10/21/2015 9:35:00 AM	Liquid
15101444-002	92272284002		10/15/2015 4:30:00 PM	10/21/2015 9:35:00 AM	Liquid
15101444-003	92272284003		10/16/2015 11:00:00 AM	10/21/2015 9:35:00 AM	Liquid
15101444-004	92272284004		10/16/2015 2:00:00 PM	10/21/2015 9:35:00 AM	Liquid

Summit Environmental Technologies, Inc.
3310 Win St.
Cuyahoga Falls, Ohio 44223
TEL: (330) 253-8211 FAX: (330) 253-4489
Website: http://www.settek.com

WO#: **15101444**
Date Reported: **10/23/2015**
Company: Pace Analytical Services Inc
Address: 9800 Kincey Avenue Suite 100
Huntersville NC 28078
Received: 10/21/2015
Project#: 92272284

Client ID#	Lab ID#	Collected	Analyte	Result	Units	Matrix	Method	DF	RL	Run	Analyst
92272284001	001	10/15/2015	Methanol	ND	mg/ l	Liquid	EPA 8015 B	1	5.00	10/21/2015	AYS
92272284001	001	10/15/2015	N-Butyl Alcohol	ND	mg/L	Liquid	EPA 8015 B	1	5.00	10/21/2015	AYS
92272284001	001	10/15/2015	Allyl alcohol	ND	mg/L	Liquid	EPA 8260 B	1	0.00500	10/23/2015	MES

Client ID#	Lab ID#	Collected	Analyte	Result	Units	Matrix	Method	DF	RL	Run	Analyst
92272284002	002	10/15/2015	Methanol	ND	mg/L	Liquid	EPA 8015 B	1	5.00	10/21/2015	AYS
92272284002	002	10/15/2015	N-Butyl Alcohol	ND	mg/L	Liquid	EPA 8015 B	1	5.00	10/21/2015	AYS
92272284002	002	10/15/2015	Allyl alcohol	ND	mg/L	Liquid	EPA 8260 B	1	0.00500	10/23/2015	MES

Client ID#	Lab ID#	Collected	Analyte	Result	Units	Matrix	Method	DF	RL	Run	Analyst
92272284003	003	10/16/2015	Methanol	ND	mg/L	Liquid	EPA 8015 B	1	5.00	10/21/2015	AYS
92272284003	003	10/16/2015	N-Butyl Alcohol	ND	mg/L	Liquid	EPA 8015 B	1	5.00	10/21/2015	AYS
92272284003	003	10/16/2015	Allyl alcohol	ND	mg/L	Liquid	EPA 8260 B	1	0.00500	10/23/2015	MES

Client ID#	Lab ID#	Collected	Analyte	Result	Units	Matrix	Method	DF	RL	Run	Analyst
92272284004	004	10/16/2015	Methanol	ND	mg/L	Liquid	EPA 8015 B	1	5.00	10/21/2015	AYS
92272284004	004	10/16/2015	N-Butyl Alcohol	ND	mg/L	Liquid	EPA 8015 B	1	5.00	10/21/2015	AYS
92272284004	004	10/16/2015	Allyl alcohol	ND	mg/L	Liquid	EPA 8260 B	1	0.00500	10/23/2015	MES

Chain of Custody

Pace Analytical
www.pacelabs.com

Workorder: 92272284 **Workorder Name:** TREX PROPERTY 03130430.02 **Results Requested** 10/23/2015

Report / Invoice To

Taylor Ezell
Pace Analytical Charlotte
9800 Kincey Ave. Suite 100
Huntersville, NC 28078
Phone (704)875-9092
Email: taylor.ezell@pacelabs.com

Subcontract To

Summit

P.O. PTE 104535

Item	Sample ID	Collect Date/Time	Lab ID	Matrix	Preserved Containers: Unpreserved	8015 - Alcohols	LAB USE ONLY
1	AREA #1	10/15/2015 17:00	92272284001	Water	2	X	
2	AREA #2	10/15/2015 16:30	92272284002	Water		X	
3	AREA #4	10/16/2015 11:00	92272284003	Water		X	
4	AREA #5	10/16/2015 14:00	92272284004	Water		X	
~~5~~	~~TRIP BLANK-1~~	~~10/16/2015 00:00~~	~~92272284005~~	~~Water~~		X	
~~6~~	~~TRIP BLANK-2~~	~~10/16/2015 00:00~~	~~92272284006~~	~~Water~~		X	
~~7~~	~~TRIP BLANK-3~~	~~10/16/2015 00:00~~	~~92272284007~~	~~Water~~		X	
~~8~~	~~TRIP BLANK-4~~	~~10/16/2015 00:00~~	~~92272284008~~	~~Water~~		X	
9							
10							
11							
12							

15101444-001 004 GSC

List Attached

Amyl Alcohol
Methanol
Butanol

Transfers	Released By	Date/Time	Received By	Date/Time	Comments
1			[illegible]	10-21-15	
2				0935	
3					

Cooler Temperature on Receipt 3.7 °C	Custody Seal (Y) or N	Received on Ice (Y) or N	Samples Intact (Y) or N

***In order to maintain client confidentiality, location/name of the sampling site, sampler's name and signature may not be provided on this COC document. This chain of custody is considered complete as is since this information is available in the owner laboratory.

DC-7
Rev. 14

08/15/15

Summit Environmental Technologies, Inc.
Cooler Receipt Form

Client: PACE

Initials of person inspecting cooler and samples: F.C.

Order Number: 1510/444

Date Received: 10-21-15 Time Received: 0935

Date cooler(s) opened and samples inspected: 10-21-15

Number of Coolers/Boxes: N/A

Shipper: FED EX UPS DHL Airborne US Postal Walk-In Pickup Other:

Packaging: Peanuts Bubble Wrap Paper Foam None Other PLASTIC BAG

Tape on cooler/box:	Y	N	N/A	
Custody Seals intact	Y	N	N/A	
C-O-C in plastic	Y	N	N/A	
Ice ✓ Blue ice _____	present / absent / melted	N/A		
Sample Temperature IR Gun #16020459 CF 0.0 °C	3.7 °C	N/A		
Radiological Testing Instrument serial #35127 (see page 2 for scan results)	Y	N	N/A	

**Use 1 sheet per sample for Radiological Testing. If sample is HOT, the Radiological Safety Officer must be notified immediately.

C-O-C filled out properly	Y	N	N/A
Samples in separate bags	Y	N	N/A
Sample containers intact*	Y	N	N/A

*If no, list broken sample(s): _____

Sample label(s) complete (ID, date, etc.)	Y	N	N/A
Label(s) agree with C-O-C	Y	N	N/A
Correct containers used	Y	N	N/A
Sufficient sample received	Y	N	N/A
Samples received within holding time	Y	N	
Bubbles absent from 40 mL vials**	Y	N	N/A

** Samples with bubbles <6mm are acceptable. Indicate bubble size if >6mm. _____

Was client contacted about samples	Y	N
Will client send new samples	Y	N

Client contact: _____

Date/Time: _____

Logged in by: _____

Comments: _____

Page 1 of 2

Pace Analytical Services, Inc.
9800 Kincey Ave. Suite 100
Huntersville, NC 28078
(704)875-9092

January 07, 2016

David Craig
EnviroAnalytics Group
1650 Des Peres Road
Suite 303
Saint Louis, MO 63131

RE: Project: TREX PROPERTY 03130430.2
Pace Project No.: 92280179

Dear David Craig:
Enclosed are the analytical results for sample(s) received by the laboratory on December 16, 2015. The results relate only to the samples included in this report. Results reported herein conform to the most current TNI standards and the laboratory's Quality Assurance Manual, where applicable, unless otherwise noted in the body of the report.

Analyses were performed at the Pace Analytical Services location indicated on the sample analyte page for analysis unless otherwise footnoted.

Some analyses have been subcontracted outside of the Pace Network. The subcontracted laboratory report has been attached.

If you have any questions concerning this report, please feel free to contact me.

Sincerely,

Taylor Ezell
taylor.ezell@pacelabs.com
Project Manager

Enclosures

REPORT OF LABORATORY ANALYSIS

This report shall not be reproduced, except in full,
without the written consent of Pace Analytical Services, Inc..

Pace Analytical Services, Inc.
9800 Kincey Ave. Suite 100
Huntersville, NC 28078
(704)875-9092

CERTIFICATIONS

Project: TREX PROPERTY 03130430.2
Pace Project No.: 92280179

Charlotte Certification IDs
9800 Kincey Ave. Ste 100, Huntersville, NC 28078
North Carolina Drinking Water Certification #: 37706
North Carolina Field Services Certification #: 5342
North Carolina Wastewater Certification #: 12
South Carolina Certification #: 99006001
Florida/NELAP Certification #: E87627
Kentucky UST Certification #: 84
West Virginia Certification #: 357
Virginia/VELAP Certification #: 460221

This report shall not be reproduced, except in full,
without the written consent of Pace Analytical Services, Inc..

Pace Analytical Services, Inc.
9800 Kincey Ave. Suite 100
Huntersville, NC 28078
(704)875-9092

SAMPLE ANALYTE COUNT

Project: TREX PROPERTY 03130430.2
Pace Project No.: 92280179

Lab ID	Sample ID	Method	Analysts	Analytes Reported	Laboratory
92280179004	**AREA #6 EAST**	EPA 8081	SWB	24	PASI-C
		EPA 8270	RES	74	PASI-C
		EPA 8260	GAW	25	PASI-C
92280179005	**AREA #6 WEST**	EPA 8081	SWB	24	PASI-C
92280179006	**DUP-1**	EPA 8081	SWB	24	PASI-C
		EPA 8270	RES	74	PASI-C
92280179007	**TRIP BLANK-1**	EPA 8260	GAW	25	PASI-C
92280179008	**FIELD BLANK-1**	EPA 8081	SWB	24	PASI-C
		EPA 8270	RES	74	PASI-C
		EPA 8260	GAW	25	PASI-C

This report shall not be reproduced, except in full,
without the written consent of Pace Analytical Services, Inc..

Pace Analytical Services, Inc.
9800 Kincey Ave. Suite 100
Huntersville, NC 28078
(704)875-9092

ANALYTICAL RESULTS

Project: TREX PROPERTY 03130430.2
Pace Project No.: 92280179

Sample: AREA #6 EAST **Lab ID: 92280179004** Collected: 12/16/15 12:50 Received: 12/16/15 14:21 Matrix: Water

Parameters	Results	Units	Report Limit	DF	Prepared	Analyzed	CAS No.	Qual
8081 Organochlorine Pesticides	Analytical Method: EPA 8081 Preparation Method: EPA 3510							
Aldrin	ND	ug/L	0.050	1	12/17/15 09:30	12/18/15 17:35	309-00-2	
alpha-BHC	ND	ug/L	0.050	1	12/17/15 09:30	12/18/15 17:35	319-84-6	
beta-BHC	ND	ug/L	0.050	1	12/17/15 09:30	12/18/15 17:35	319-85-7	
delta-BHC	ND	ug/L	0.050	1	12/17/15 09:30	12/18/15 17:35	319-86-8	
gamma-BHC (Lindane)	ND	ug/L	0.050	1	12/17/15 09:30	12/18/15 17:35	58-89-9	
Chlordane (Technical)	ND	ug/L	0.20	1	12/17/15 09:30	12/18/15 17:35	57-74-9	
4,4'-DDD	ND	ug/L	0.050	1	12/17/15 09:30	12/18/15 17:35	72-54-8	
4,4'-DDE	ND	ug/L	0.050	1	12/17/15 09:30	12/18/15 17:35	72-55-9	
4,4'-DDT	ND	ug/L	0.050	1	12/17/15 09:30	12/18/15 17:35	50-29-3	
Dieldrin	ND	ug/L	0.050	1	12/17/15 09:30	12/18/15 17:35	60-57-1	
Endosulfan I	ND	ug/L	0.050	1	12/17/15 09:30	12/18/15 17:35	959-98-8	
Endosulfan II	ND	ug/L	0.050	1	12/17/15 09:30	12/18/15 17:35	33213-65-9	
Endosulfan sulfate	ND	ug/L	0.050	1	12/17/15 09:30	12/18/15 17:35	1031-07-8	
Endrin	ND	ug/L	0.050	1	12/17/15 09:30	12/18/15 17:35	72-20-8	
Endrin aldehyde	ND	ug/L	0.050	1	12/17/15 09:30	12/18/15 17:35	7421-93-4	
Endrin ketone	ND	ug/L	0.050	1	12/17/15 09:30	12/18/15 17:35	53494-70-5	
Heptachlor	ND	ug/L	0.050	1	12/17/15 09:30	12/18/15 17:35	76-44-8	
Heptachlor epoxide	ND	ug/L	0.050	1	12/17/15 09:30	12/18/15 17:35	1024-57-3	
Hexachlorobenzene	ND	ug/L	0.050	1	12/17/15 09:30	12/18/15 17:35	118-74-1	
Methoxychlor	ND	ug/L	0.15	1	12/17/15 09:30	12/18/15 17:35	72-43-5	
Mirex	ND	ug/L	0.15	1	12/17/15 09:30	12/18/15 17:35	2385-85-5	
Toxaphene	ND	ug/L	0.20	1	12/17/15 09:30	12/18/15 17:35	8001-35-2	
Surrogates								
Tetrachloro-m-xylene (S)	38	%	20-130	1	12/17/15 09:30	12/18/15 17:35	877-09-8	
Decachlorobiphenyl (S)	29	%	20-130	1	12/17/15 09:30	12/18/15 17:35	2051-24-3	
8270 MSSV HVI Semivol Organic	Analytical Method: EPA 8270 Preparation Method: EPA 3510							
Acenaphthene	ND	ug/L	10.0	1	12/17/15 11:30	12/18/15 12:57	83-32-9	
Acenaphthylene	ND	ug/L	10.0	1	12/17/15 11:30	12/18/15 12:57	208-96-8	
Aniline	ND	ug/L	10.0	1	12/17/15 11:30	12/18/15 12:57	62-53-3	
Anthracene	ND	ug/L	10.0	1	12/17/15 11:30	12/18/15 12:57	120-12-7	
Benzo(a)anthracene	ND	ug/L	10.0	1	12/17/15 11:30	12/18/15 12:57	56-55-3	
Benzo(a)pyrene	ND	ug/L	10.0	1	12/17/15 11:30	12/18/15 12:57	50-32-8	
Benzo(b)fluoranthene	ND	ug/L	10.0	1	12/17/15 11:30	12/18/15 12:57	205-99-2	
Benzo(g,h,i)perylene	ND	ug/L	10.0	1	12/17/15 11:30	12/18/15 12:57	191-24-2	
Benzo(k)fluoranthene	ND	ug/L	10.0	1	12/17/15 11:30	12/18/15 12:57	207-08-9	
Benzoic Acid	ND	ug/L	50.0	1	12/17/15 11:30	12/18/15 12:57	65-85-0	
Benzyl alcohol	ND	ug/L	20.0	1	12/17/15 11:30	12/18/15 12:57	100-51-6	
4-Bromophenylphenyl ether	ND	ug/L	10.0	1	12/17/15 11:30	12/18/15 12:57	101-55-3	
Butylbenzylphthalate	ND	ug/L	10.0	1	12/17/15 11:30	12/18/15 12:57	85-68-7	
4-Chloro-3-methylphenol	ND	ug/L	20.0	1	12/17/15 11:30	12/18/15 12:57	59-50-7	
4-Chloroaniline	ND	ug/L	20.0	1	12/17/15 11:30	12/18/15 12:57	106-47-8	
bis(2-Chloroethoxy)methane	ND	ug/L	10.0	1	12/17/15 11:30	12/18/15 12:57	111-91-1	
bis(2-Chloroethyl) ether	ND	ug/L	10.0	1	12/17/15 11:30	12/18/15 12:57	111-44-4	
bis(2-Chloroisopropyl) ether	ND	ug/L	10.0	1	12/17/15 11:30	12/18/15 12:57	108-60-1	
2-Chloronaphthalene	ND	ug/L	10.0	1	12/17/15 11:30	12/18/15 12:57	91-58-7	
2-Chlorophenol	ND	ug/L	10.0	1	12/17/15 11:30	12/18/15 12:57	95-57-8	

This report shall not be reproduced, except in full,
without the written consent of Pace Analytical Services, Inc..

Pace Analytical Services, Inc.
9800 Kincey Ave. Suite 100
Huntersville, NC 28078
(704)875-9092

ANALYTICAL RESULTS

Project: TREX PROPERTY 03130430.2
Pace Project No.: 92280179

Sample: AREA #6 EAST **Lab ID: 92280179004** Collected: 12/16/15 12:50 Received: 12/16/15 14:21 Matrix: Water

Parameters	Results	Units	Report Limit	DF	Prepared	Analyzed	CAS No.	Qual
8270 MSSV HVI Semivol Organic	Analytical Method: EPA 8270 Preparation Method: EPA 3510							
4-Chlorophenylphenyl ether	ND	ug/L	10.0	1	12/17/15 11:30	12/18/15 12:57	7005-72-3	
Chrysene	ND	ug/L	10.0	1	12/17/15 11:30	12/18/15 12:57	218-01-9	
Dibenz(a,h)anthracene	ND	ug/L	10.0	1	12/17/15 11:30	12/18/15 12:57	53-70-3	
Dibenzofuran	ND	ug/L	10.0	1	12/17/15 11:30	12/18/15 12:57	132-64-9	
1,2-Dichlorobenzene	ND	ug/L	10.0	1	12/17/15 11:30	12/18/15 12:57	95-50-1	
1,3-Dichlorobenzene	ND	ug/L	10.0	1	12/17/15 11:30	12/18/15 12:57	541-73-1	
1,4-Dichlorobenzene	ND	ug/L	10.0	1	12/17/15 11:30	12/18/15 12:57	106-46-7	
3,3'-Dichlorobenzidine	ND	ug/L	20.0	1	12/17/15 11:30	12/18/15 12:57	91-94-1	
2,4-Dichlorophenol	ND	ug/L	10.0	1	12/17/15 11:30	12/18/15 12:57	120-83-2	
Diethylphthalate	ND	ug/L	10.0	1	12/17/15 11:30	12/18/15 12:57	84-66-2	
2,4-Dimethylphenol	ND	ug/L	10.0	1	12/17/15 11:30	12/18/15 12:57	105-67-9	
Dimethylphthalate	ND	ug/L	10.0	1	12/17/15 11:30	12/18/15 12:57	131-11-3	
Di-n-butylphthalate	**118**	ug/L	10.0	1	12/17/15 11:30	12/18/15 12:57	84-74-2	
4,6-Dinitro-2-methylphenol	ND	ug/L	20.0	1	12/17/15 11:30	12/18/15 12:57	534-52-1	
2,4-Dinitrophenol	ND	ug/L	50.0	1	12/17/15 11:30	12/18/15 12:57	51-28-5	
2,4-Dinitrotoluene	ND	ug/L	10.0	1	12/17/15 11:30	12/18/15 12:57	121-14-2	
2,6-Dinitrotoluene	ND	ug/L	10.0	1	12/17/15 11:30	12/18/15 12:57	606-20-2	
Di-n-octylphthalate	ND	ug/L	10.0	1	12/17/15 11:30	12/18/15 12:57	117-84-0	
bis(2-Ethylhexyl)phthalate	ND	ug/L	6.0	1	12/17/15 11:30	12/18/15 12:57	117-81-7	
Fluoranthene	ND	ug/L	10.0	1	12/17/15 11:30	12/18/15 12:57	206-44-0	
Fluorene	ND	ug/L	10.0	1	12/17/15 11:30	12/18/15 12:57	86-73-7	
Hexachloro-1,3-butadiene	ND	ug/L	10.0	1	12/17/15 11:30	12/18/15 12:57	87-68-3	
Hexachlorobenzene	ND	ug/L	10.0	1	12/17/15 11:30	12/18/15 12:57	118-74-1	
Hexachlorocyclopentadiene	ND	ug/L	10.0	1	12/17/15 11:30	12/18/15 12:57	77-47-4	
Hexachloroethane	ND	ug/L	10.0	1	12/17/15 11:30	12/18/15 12:57	67-72-1	
Indeno(1,2,3-cd)pyrene	ND	ug/L	10.0	1	12/17/15 11:30	12/18/15 12:57	193-39-5	
Isophorone	ND	ug/L	10.0	1	12/17/15 11:30	12/18/15 12:57	78-59-1	
1-Methylnaphthalene	ND	ug/L	10.0	1	12/17/15 11:30	12/18/15 12:57	90-12-0	
2-Methylnaphthalene	ND	ug/L	10.0	1	12/17/15 11:30	12/18/15 12:57	91-57-6	
2-Methylphenol(o-Cresol)	ND	ug/L	10.0	1	12/17/15 11:30	12/18/15 12:57	95-48-7	
3&4-Methylphenol(m&p Cresol)	ND	ug/L	10.0	1	12/17/15 11:30	12/18/15 12:57		
Naphthalene	ND	ug/L	10.0	1	12/17/15 11:30	12/18/15 12:57	91-20-3	
2-Nitroaniline	ND	ug/L	50.0	1	12/17/15 11:30	12/18/15 12:57	88-74-4	
3-Nitroaniline	ND	ug/L	50.0	1	12/17/15 11:30	12/18/15 12:57	99-09-2	
4-Nitroaniline	ND	ug/L	20.0	1	12/17/15 11:30	12/18/15 12:57	100-01-6	
Nitrobenzene	ND	ug/L	10.0	1	12/17/15 11:30	12/18/15 12:57	98-95-3	
2-Nitrophenol	ND	ug/L	10.0	1	12/17/15 11:30	12/18/15 12:57	88-75-5	
4-Nitrophenol	ND	ug/L	50.0	1	12/17/15 11:30	12/18/15 12:57	100-02-7	
N-Nitrosodimethylamine	ND	ug/L	10.0	1	12/17/15 11:30	12/18/15 12:57	62-75-9	
N-Nitroso-di-n-propylamine	ND	ug/L	10.0	1	12/17/15 11:30	12/18/15 12:57	621-64-7	
N-Nitrosodiphenylamine	ND	ug/L	10.0	1	12/17/15 11:30	12/18/15 12:57	86-30-6	
Pentachlorophenol	ND	ug/L	25.0	1	12/17/15 11:30	12/18/15 12:57	87-86-5	
Phenanthrene	ND	ug/L	10.0	1	12/17/15 11:30	12/18/15 12:57	85-01-8	
Phenol	ND	ug/L	10.0	1	12/17/15 11:30	12/18/15 12:57	108-95-2	
Pyrene	ND	ug/L	10.0	1	12/17/15 11:30	12/18/15 12:57	129-00-0	
1,2,4-Trichlorobenzene	ND	ug/L	10.0	1	12/17/15 11:30	12/18/15 12:57	120-82-1	
2,4,5-Trichlorophenol	ND	ug/L	10.0	1	12/17/15 11:30	12/18/15 12:57	95-95-4	

This report shall not be reproduced, except in full,
without the written consent of Pace Analytical Services, Inc..

Pace Analytical Services, Inc.
9800 Kincey Ave. Suite 100
Huntersville, NC 28078
(704)875-9092

ANALYTICAL RESULTS

Project: TREX PROPERTY 03130430.2
Pace Project No.: 92280179

Sample: AREA #6 EAST **Lab ID: 92280179004** Collected: 12/16/15 12:50 Received: 12/16/15 14:21 Matrix: Water

Parameters	Results	Units	Report Limit	DF	Prepared	Analyzed	CAS No.	Qual
8270 MSSV HVI Semivol Organic	Analytical Method: EPA 8270 Preparation Method: EPA 3510							
2,4,6-Trichlorophenol	ND	ug/L	10.0	1	12/17/15 11:30	12/18/15 12:57	88-06-2	
Surrogates								
Nitrobenzene-d5 (S)	58	%	21-110	1	12/17/15 11:30	12/18/15 12:57	4165-60-0	
2-Fluorobiphenyl (S)	55	%	27-110	1	12/17/15 11:30	12/18/15 12:57	321-60-8	
Terphenyl-d14 (S)	87	%	31-107	1	12/17/15 11:30	12/18/15 12:57	1718-51-0	
Phenol-d6 (S)	16	%	10-110	1	12/17/15 11:30	12/18/15 12:57	13127-88-3	
2-Fluorophenol (S)	22	%	12-110	1	12/17/15 11:30	12/18/15 12:57	367-12-4	
2,4,6-Tribromophenol (S)	47	%	27-110	1	12/17/15 11:30	12/18/15 12:57	118-79-6	
8260 MSV	Analytical Method: EPA 8260							
Acetone	ND	ug/L	25.0	1		12/23/15 04:32	67-64-1	
Benzene	ND	ug/L	5.0	1		12/23/15 04:32	71-43-2	
2-Butanone (MEK)	ND	ug/L	10.0	1		12/23/15 04:32	78-93-3	
Carbon tetrachloride	ND	ug/L	5.0	1		12/23/15 04:32	56-23-5	
Chlorobenzene	ND	ug/L	5.0	1		12/23/15 04:32	108-90-7	
Chloroform	**10.3**	ug/L	5.0	1		12/23/15 04:32	67-66-3	
Cyclohexanone	ND	ug/L	250	1		12/23/15 04:32	108-94-1	
1,4-Dichlorobenzene	ND	ug/L	5.0	1		12/23/15 04:32	106-46-7	
1,2-Dichloroethane	ND	ug/L	5.0	1		12/23/15 04:32	107-06-2	
1,1-Dichloroethene	ND	ug/L	5.0	1		12/23/15 04:32	75-35-4	
cis-1,2-Dichloroethene	ND	ug/L	5.0	1		12/23/15 04:32	156-59-2	
Ethyl acetate	ND	ug/L	100	1		12/23/15 04:32	141-78-6	
Isobutanol	ND	ug/L	100	1		12/23/15 04:32	78-83-1	
Methylene Chloride	ND	ug/L	5.0	1		12/23/15 04:32	75-09-2	
4-Methyl-2-pentanone (MIBK)	ND	ug/L	10.0	1		12/23/15 04:32	108-10-1	
Pentachloroethane	ND	ug/L	5.0	1		12/23/15 04:32	76-01-7	
Tetrachloroethene	ND	ug/L	5.0	1		12/23/15 04:32	127-18-4	
Toluene	ND	ug/L	5.0	1		12/23/15 04:32	108-88-3	
1,1,1-Trichloroethane	ND	ug/L	5.0	1		12/23/15 04:32	71-55-6	
Trichloroethene	ND	ug/L	5.0	1		12/23/15 04:32	79-01-6	
Trichlorofluoromethane	ND	ug/L	10.0	1		12/23/15 04:32	75-69-4	
Vinyl chloride	ND	ug/L	5.0	1		12/23/15 04:32	75-01-4	
Surrogates								
4-Bromofluorobenzene (S)	103	%	70-130	1		12/23/15 04:32	460-00-4	
1,2-Dichloroethane-d4 (S)	93	%	70-130	1		12/23/15 04:32	17060-07-0	
Toluene-d8 (S)	105	%	70-130	1		12/23/15 04:32	2037-26-5	

This report shall not be reproduced, except in full,
without the written consent of Pace Analytical Services, Inc..

Pace Analytical Services, Inc.
9800 Kincey Ave. Suite 100
Huntersville, NC 28078
(704)875-9092

ANALYTICAL RESULTS

Project: TREX PROPERTY 03130430.2
Pace Project No.: 92280179

Sample: AREA #6 WEST **Lab ID: 92280179005** Collected: 12/16/15 13:45 Received: 12/16/15 14:21 Matrix: Water

Parameters	Results	Units	Report Limit	DF	Prepared	Analyzed	CAS No.	Qual
8081 Organochlorine Pesticides	Analytical Method: EPA 8081 Preparation Method: EPA 3510							
Aldrin	ND	ug/L	0.050	1	12/17/15 09:30	12/18/15 17:53	309-00-2	
alpha-BHC	ND	ug/L	0.050	1	12/17/15 09:30	12/18/15 17:53	319-84-6	
beta-BHC	ND	ug/L	0.050	1	12/17/15 09:30	12/18/15 17:53	319-85-7	
delta-BHC	ND	ug/L	0.050	1	12/17/15 09:30	12/18/15 17:53	319-86-8	
gamma-BHC (Lindane)	ND	ug/L	0.050	1	12/17/15 09:30	12/18/15 17:53	58-89-9	
Chlordane (Technical)	ND	ug/L	0.20	1	12/17/15 09:30	12/18/15 17:53	57-74-9	
4,4'-DDD	ND	ug/L	0.050	1	12/17/15 09:30	12/18/15 17:53	72-54-8	
4,4'-DDE	ND	ug/L	0.050	1	12/17/15 09:30	12/18/15 17:53	72-55-9	
4,4'-DDT	ND	ug/L	0.050	1	12/17/15 09:30	12/18/15 17:53	50-29-3	
Dieldrin	ND	ug/L	0.050	1	12/17/15 09:30	12/18/15 17:53	60-57-1	
Endosulfan I	ND	ug/L	0.050	1	12/17/15 09:30	12/18/15 17:53	959-98-8	
Endosulfan II	ND	ug/L	0.050	1	12/17/15 09:30	12/18/15 17:53	33213-65-9	
Endosulfan sulfate	ND	ug/L	0.050	1	12/17/15 09:30	12/18/15 17:53	1031-07-8	
Endrin	ND	ug/L	0.050	1	12/17/15 09:30	12/18/15 17:53	72-20-8	
Endrin aldehyde	ND	ug/L	0.050	1	12/17/15 09:30	12/18/15 17:53	7421-93-4	
Endrin ketone	ND	ug/L	0.050	1	12/17/15 09:30	12/18/15 17:53	53494-70-5	
Heptachlor	ND	ug/L	0.050	1	12/17/15 09:30	12/18/15 17:53	76-44-8	
Heptachlor epoxide	ND	ug/L	0.050	1	12/17/15 09:30	12/18/15 17:53	1024-57-3	
Hexachlorobenzene	ND	ug/L	0.050	1	12/17/15 09:30	12/18/15 17:53	118-74-1	
Methoxychlor	ND	ug/L	0.15	1	12/17/15 09:30	12/18/15 17:53	72-43-5	
Mirex	ND	ug/L	0.15	1	12/17/15 09:30	12/18/15 17:53	2385-85-5	
Toxaphene	ND	ug/L	0.20	1	12/17/15 09:30	12/18/15 17:53	8001-35-2	
Surrogates								
Tetrachloro-m-xylene (S)	28	%	20-130	1	12/17/15 09:30	12/18/15 17:53	877-09-8	
Decachlorobiphenyl (S)	32	%	20-130	1	12/17/15 09:30	12/18/15 17:53	2051-24-3	

This report shall not be reproduced, except in full,
without the written consent of Pace Analytical Services, Inc..

Pace Analytical Services, Inc.
9800 Kincey Ave. Suite 100
Huntersville, NC 28078
(704)875-9092

ANALYTICAL RESULTS

Project: TREX PROPERTY 03130430.2
Pace Project No.: 92280179

Sample: DUP-1 **Lab ID: 92280179006** Collected: 12/16/15 00:00 Received: 12/16/15 14:21 Matrix: Water

Parameters	Results	Units	Report Limit	DF	Prepared	Analyzed	CAS No.	Qual
8081 Organochlorine Pesticides	Analytical Method: EPA 8081 Preparation Method: EPA 3510							
Aldrin	ND	ug/L	0.050	1	12/17/15 09:30	12/18/15 18:10	309-00-2	
alpha-BHC	ND	ug/L	0.050	1	12/17/15 09:30	12/18/15 18:10	319-84-6	
beta-BHC	ND	ug/L	0.050	1	12/17/15 09:30	12/18/15 18:10	319-85-7	
delta-BHC	ND	ug/L	0.050	1	12/17/15 09:30	12/18/15 18:10	319-86-8	
gamma-BHC (Lindane)	ND	ug/L	0.050	1	12/17/15 09:30	12/18/15 18:10	58-89-9	
Chlordane (Technical)	ND	ug/L	0.20	1	12/17/15 09:30	12/18/15 18:10	57-74-9	
4,4'-DDD	ND	ug/L	0.050	1	12/17/15 09:30	12/18/15 18:10	72-54-8	
4,4'-DDE	ND	ug/L	0.050	1	12/17/15 09:30	12/18/15 18:10	72-55-9	
4,4'-DDT	ND	ug/L	0.050	1	12/17/15 09:30	12/18/15 18:10	50-29-3	
Dieldrin	ND	ug/L	0.050	1	12/17/15 09:30	12/18/15 18:10	60-57-1	
Endosulfan I	ND	ug/L	0.050	1	12/17/15 09:30	12/18/15 18:10	959-98-8	
Endosulfan II	ND	ug/L	0.050	1	12/17/15 09:30	12/18/15 18:10	33213-65-9	
Endosulfan sulfate	ND	ug/L	0.050	1	12/17/15 09:30	12/18/15 18:10	1031-07-8	
Endrin	ND	ug/L	0.050	1	12/17/15 09:30	12/18/15 18:10	72-20-8	
Endrin aldehyde	ND	ug/L	0.050	1	12/17/15 09:30	12/18/15 18:10	7421-93-4	
Endrin ketone	ND	ug/L	0.050	1	12/17/15 09:30	12/18/15 18:10	53494-70-5	
Heptachlor	ND	ug/L	0.050	1	12/17/15 09:30	12/18/15 18:10	76-44-8	
Heptachlor epoxide	ND	ug/L	0.050	1	12/17/15 09:30	12/18/15 18:10	1024-57-3	
Hexachlorobenzene	ND	ug/L	0.050	1	12/17/15 09:30	12/18/15 18:10	118-74-1	
Methoxychlor	ND	ug/L	0.15	1	12/17/15 09:30	12/18/15 18:10	72-43-5	
Mirex	ND	ug/L	0.15	1	12/17/15 09:30	12/18/15 18:10	2385-85-5	
Toxaphene	ND	ug/L	0.20	1	12/17/15 09:30	12/18/15 18:10	8001-35-2	
Surrogates								
Tetrachloro-m-xylene (S)	44	%	20-130	1	12/17/15 09:30	12/18/15 18:10	877-09-8	
Decachlorobiphenyl (S)	36	%	20-130	1	12/17/15 09:30	12/18/15 18:10	2051-24-3	
8270 MSSV HVI Semivol Organic	Analytical Method: EPA 8270 Preparation Method: EPA 3510							
Acenaphthene	ND	ug/L	10.0	1	12/17/15 11:30	12/18/15 13:22	83-32-9	
Acenaphthylene	ND	ug/L	10.0	1	12/17/15 11:30	12/18/15 13:22	208-96-8	
Aniline	ND	ug/L	10.0	1	12/17/15 11:30	12/18/15 13:22	62-53-3	
Anthracene	ND	ug/L	10.0	1	12/17/15 11:30	12/18/15 13:22	120-12-7	
Benzo(a)anthracene	ND	ug/L	10.0	1	12/17/15 11:30	12/18/15 13:22	56-55-3	
Benzo(a)pyrene	ND	ug/L	10.0	1	12/17/15 11:30	12/18/15 13:22	50-32-8	
Benzo(b)fluoranthene	ND	ug/L	10.0	1	12/17/15 11:30	12/18/15 13:22	205-99-2	
Benzo(g,h,i)perylene	ND	ug/L	10.0	1	12/17/15 11:30	12/18/15 13:22	191-24-2	
Benzo(k)fluoranthene	ND	ug/L	10.0	1	12/17/15 11:30	12/18/15 13:22	207-08-9	
Benzoic Acid	ND	ug/L	50.0	1	12/17/15 11:30	12/18/15 13:22	65-85-0	
Benzyl alcohol	ND	ug/L	20.0	1	12/17/15 11:30	12/18/15 13:22	100-51-6	
4-Bromophenylphenyl ether	ND	ug/L	10.0	1	12/17/15 11:30	12/18/15 13:22	101-55-3	
Butylbenzylphthalate	ND	ug/L	10.0	1	12/17/15 11:30	12/18/15 13:22	85-68-7	
4-Chloro-3-methylphenol	ND	ug/L	20.0	1	12/17/15 11:30	12/18/15 13:22	59-50-7	
4-Chloroaniline	ND	ug/L	20.0	1	12/17/15 11:30	12/18/15 13:22	106-47-8	
bis(2-Chloroethoxy)methane	ND	ug/L	10.0	1	12/17/15 11:30	12/18/15 13:22	111-91-1	
bis(2-Chloroethyl) ether	ND	ug/L	10.0	1	12/17/15 11:30	12/18/15 13:22	111-44-4	
bis(2-Chloroisopropyl) ether	ND	ug/L	10.0	1	12/17/15 11:30	12/18/15 13:22	108-60-1	
2-Chloronaphthalene	ND	ug/L	10.0	1	12/17/15 11:30	12/18/15 13:22	91-58-7	
2-Chlorophenol	ND	ug/L	10.0	1	12/17/15 11:30	12/18/15 13:22	95-57-8	

This report shall not be reproduced, except in full,
without the written consent of Pace Analytical Services, Inc..

Pace Analytical Services, Inc.
9800 Kincey Ave. Suite 100
Huntersville, NC 28078
(704)875-9092

ANALYTICAL RESULTS

Project: TREX PROPERTY 03130430.2
Pace Project No.: 92280179

Sample: DUP-1 **Lab ID: 92280179006** Collected: 12/16/15 00:00 Received: 12/16/15 14:21 Matrix: Water

Parameters	Results	Units	Report Limit	DF	Prepared	Analyzed	CAS No.	Qual
8270 MSSV HVI Semivol Organic	Analytical Method: EPA 8270 Preparation Method: EPA 3510							
4-Chlorophenylphenyl ether	ND	ug/L	10.0	1	12/17/15 11:30	12/18/15 13:22	7005-72-3	
Chrysene	ND	ug/L	10.0	1	12/17/15 11:30	12/18/15 13:22	218-01-9	
Dibenz(a,h)anthracene	ND	ug/L	10.0	1	12/17/15 11:30	12/18/15 13:22	53-70-3	
Dibenzofuran	ND	ug/L	10.0	1	12/17/15 11:30	12/18/15 13:22	132-64-9	
1,2-Dichlorobenzene	ND	ug/L	10.0	1	12/17/15 11:30	12/18/15 13:22	95-50-1	
1,3-Dichlorobenzene	ND	ug/L	10.0	1	12/17/15 11:30	12/18/15 13:22	541-73-1	
1,4-Dichlorobenzene	ND	ug/L	10.0	1	12/17/15 11:30	12/18/15 13:22	106-46-7	
3,3'-Dichlorobenzidine	ND	ug/L	20.0	1	12/17/15 11:30	12/18/15 13:22	91-94-1	
2,4-Dichlorophenol	ND	ug/L	10.0	1	12/17/15 11:30	12/18/15 13:22	120-83-2	
Diethylphthalate	ND	ug/L	10.0	1	12/17/15 11:30	12/18/15 13:22	84-66-2	
2,4-Dimethylphenol	ND	ug/L	10.0	1	12/17/15 11:30	12/18/15 13:22	105-67-9	
Dimethylphthalate	ND	ug/L	10.0	1	12/17/15 11:30	12/18/15 13:22	131-11-3	
Di-n-butylphthalate	**131**	ug/L	10.0	1	12/17/15 11:30	12/18/15 13:22	84-74-2	
4,6-Dinitro-2-methylphenol	ND	ug/L	20.0	1	12/17/15 11:30	12/18/15 13:22	534-52-1	
2,4-Dinitrophenol	ND	ug/L	50.0	1	12/17/15 11:30	12/18/15 13:22	51-28-5	
2,4-Dinitrotoluene	ND	ug/L	10.0	1	12/17/15 11:30	12/18/15 13:22	121-14-2	
2,6-Dinitrotoluene	ND	ug/L	10.0	1	12/17/15 11:30	12/18/15 13:22	606-20-2	
Di-n-octylphthalate	ND	ug/L	10.0	1	12/17/15 11:30	12/18/15 13:22	117-84-0	
bis(2-Ethylhexyl)phthalate	ND	ug/L	6.0	1	12/17/15 11:30	12/18/15 13:22	117-81-7	
Fluoranthene	ND	ug/L	10.0	1	12/17/15 11:30	12/18/15 13:22	206-44-0	
Fluorene	ND	ug/L	10.0	1	12/17/15 11:30	12/18/15 13:22	86-73-7	
Hexachloro-1,3-butadiene	ND	ug/L	10.0	1	12/17/15 11:30	12/18/15 13:22	87-68-3	
Hexachlorobenzene	ND	ug/L	10.0	1	12/17/15 11:30	12/18/15 13:22	118-74-1	
Hexachlorocyclopentadiene	ND	ug/L	10.0	1	12/17/15 11:30	12/18/15 13:22	77-47-4	
Hexachloroethane	ND	ug/L	10.0	1	12/17/15 11:30	12/18/15 13:22	67-72-1	
Indeno(1,2,3-cd)pyrene	ND	ug/L	10.0	1	12/17/15 11:30	12/18/15 13:22	193-39-5	
Isophorone	ND	ug/L	10.0	1	12/17/15 11:30	12/18/15 13:22	78-59-1	
1-Methylnaphthalene	ND	ug/L	10.0	1	12/17/15 11:30	12/18/15 13:22	90-12-0	
2-Methylnaphthalene	ND	ug/L	10.0	1	12/17/15 11:30	12/18/15 13:22	91-57-6	
2-Methylphenol(o-Cresol)	ND	ug/L	10.0	1	12/17/15 11:30	12/18/15 13:22	95-48-7	
3&4-Methylphenol(m&p Cresol)	ND	ug/L	10.0	1	12/17/15 11:30	12/18/15 13:22		
Naphthalene	ND	ug/L	10.0	1	12/17/15 11:30	12/18/15 13:22	91-20-3	
2-Nitroaniline	ND	ug/L	50.0	1	12/17/15 11:30	12/18/15 13:22	88-74-4	
3-Nitroaniline	ND	ug/L	50.0	1	12/17/15 11:30	12/18/15 13:22	99-09-2	
4-Nitroaniline	ND	ug/L	20.0	1	12/17/15 11:30	12/18/15 13:22	100-01-6	
Nitrobenzene	ND	ug/L	10.0	1	12/17/15 11:30	12/18/15 13:22	98-95-3	
2-Nitrophenol	ND	ug/L	10.0	1	12/17/15 11:30	12/18/15 13:22	88-75-5	
4-Nitrophenol	ND	ug/L	50.0	1	12/17/15 11:30	12/18/15 13:22	100-02-7	
N-Nitrosodimethylamine	ND	ug/L	10.0	1	12/17/15 11:30	12/18/15 13:22	62-75-9	
N-Nitroso-di-n-propylamine	ND	ug/L	10.0	1	12/17/15 11:30	12/18/15 13:22	621-64-7	
N-Nitrosodiphenylamine	ND	ug/L	10.0	1	12/17/15 11:30	12/18/15 13:22	86-30-6	
Pentachlorophenol	ND	ug/L	25.0	1	12/17/15 11:30	12/18/15 13:22	87-86-5	
Phenanthrene	ND	ug/L	10.0	1	12/17/15 11:30	12/18/15 13:22	85-01-8	
Phenol	ND	ug/L	10.0	1	12/17/15 11:30	12/18/15 13:22	108-95-2	
Pyrene	ND	ug/L	10.0	1	12/17/15 11:30	12/18/15 13:22	129-00-0	
1,2,4-Trichlorobenzene	ND	ug/L	10.0	1	12/17/15 11:30	12/18/15 13:22	120-82-1	
2,4,5-Trichlorophenol	ND	ug/L	10.0	1	12/17/15 11:30	12/18/15 13:22	95-95-4	

This report shall not be reproduced, except in full,
without the written consent of Pace Analytical Services, Inc..

Pace Analytical Services, Inc.
9800 Kincey Ave. Suite 100
Huntersville, NC 28078
(704)875-9092

ANALYTICAL RESULTS

Project: TREX PROPERTY 03130430.2
Pace Project No.: 92280179

Sample: DUP-1 **Lab ID: 92280179006** Collected: 12/16/15 00:00 Received: 12/16/15 14:21 Matrix: Water

Parameters	Results	Units	Report Limit	DF	Prepared	Analyzed	CAS No.	Qual
8270 MSSV HVI Semivol Organic	Analytical Method: EPA 8270 Preparation Method: EPA 3510							
2,4,6-Trichlorophenol	ND	ug/L	10.0	1	12/17/15 11:30	12/18/15 13:22	88-06-2	
Surrogates								
Nitrobenzene-d5 (S)	74	%	21-110	1	12/17/15 11:30	12/18/15 13:22	4165-60-0	
2-Fluorobiphenyl (S)	71	%	27-110	1	12/17/15 11:30	12/18/15 13:22	321-60-8	
Terphenyl-d14 (S)	83	%	31-107	1	12/17/15 11:30	12/18/15 13:22	1718-51-0	
Phenol-d6 (S)	20	%	10-110	1	12/17/15 11:30	12/18/15 13:22	13127-88-3	
2-Fluorophenol (S)	27	%	12-110	1	12/17/15 11:30	12/18/15 13:22	367-12-4	
2,4,6-Tribromophenol (S)	48	%	27-110	1	12/17/15 11:30	12/18/15 13:22	118-79-6	

This report shall not be reproduced, except in full,
without the written consent of Pace Analytical Services, Inc..

Pace Analytical Services, Inc.
9800 Kincey Ave. Suite 100
Huntersville, NC 28078
(704)875-9092

ANALYTICAL RESULTS

Project: TREX PROPERTY 03130430.2
Pace Project No.: 92280179

Sample: TRIP BLANK-1 **Lab ID: 92280179007** Collected: 12/16/15 00:00 Received: 12/16/15 14:21 Matrix: Water

Parameters	Results	Units	Report Limit	DF	Prepared	Analyzed	CAS No.	Qual
8260 MSV	Analytical Method: EPA 8260							
Acetone	ND	ug/L	25.0	1		12/23/15 03:41	67-64-1	
Benzene	ND	ug/L	5.0	1		12/23/15 03:41	71-43-2	
2-Butanone (MEK)	ND	ug/L	10.0	1		12/23/15 03:41	78-93-3	
Carbon tetrachloride	ND	ug/L	5.0	1		12/23/15 03:41	56-23-5	
Chlorobenzene	ND	ug/L	5.0	1		12/23/15 03:41	108-90-7	
Chloroform	ND	ug/L	5.0	1		12/23/15 03:41	67-66-3	
Cyclohexanone	ND	ug/L	250	1		12/23/15 03:41	108-94-1	
1,4-Dichlorobenzene	ND	ug/L	5.0	1		12/23/15 03:41	106-46-7	
1,2-Dichloroethane	ND	ug/L	5.0	1		12/23/15 03:41	107-06-2	
1,1-Dichloroethene	ND	ug/L	5.0	1		12/23/15 03:41	75-35-4	
cis-1,2-Dichloroethene	ND	ug/L	5.0	1		12/23/15 03:41	156-59-2	
Ethyl acetate	ND	ug/L	100	1		12/23/15 03:41	141-78-6	
Isobutanol	ND	ug/L	100	1		12/23/15 03:41	78-83-1	
Methylene Chloride	ND	ug/L	5.0	1		12/23/15 03:41	75-09-2	
4-Methyl-2-pentanone (MIBK)	ND	ug/L	10.0	1		12/23/15 03:41	108-10-1	
Pentachloroethane	ND	ug/L	5.0	1		12/23/15 03:41	76-01-7	
Tetrachloroethene	ND	ug/L	5.0	1		12/23/15 03:41	127-18-4	
Toluene	ND	ug/L	5.0	1		12/23/15 03:41	108-88-3	
1,1,1-Trichloroethane	ND	ug/L	5.0	1		12/23/15 03:41	71-55-6	
Trichloroethene	ND	ug/L	5.0	1		12/23/15 03:41	79-01-6	
Trichlorofluoromethane	ND	ug/L	10.0	1		12/23/15 03:41	75-69-4	
Vinyl chloride	ND	ug/L	5.0	1		12/23/15 03:41	75-01-4	
Surrogates								
4-Bromofluorobenzene (S)	107	%	70-130	1		12/23/15 03:41	460-00-4	
1,2-Dichloroethane-d4 (S)	97	%	70-130	1		12/23/15 03:41	17060-07-0	
Toluene-d8 (S)	108	%	70-130	1		12/23/15 03:41	2037-26-5	

This report shall not be reproduced, except in full,
without the written consent of Pace Analytical Services, Inc..

Pace Analytical Services, Inc.
9800 Kincey Ave. Suite 100
Huntersville, NC 28078
(704)875-9092

ANALYTICAL RESULTS

Project: TREX PROPERTY 03130430.2
Pace Project No.: 92280179

Sample: FIELD BLANK-1 **Lab ID: 92280179008** Collected: 12/16/15 14:00 Received: 12/16/15 14:21 Matrix: Water

Parameters	Results	Units	Report Limit	DF	Prepared	Analyzed	CAS No.	Qual
8081 Organochlorine Pesticides	Analytical Method: EPA 8081 Preparation Method: EPA 3510							
Aldrin	ND	ug/L	0.050	1	12/17/15 09:30	12/18/15 18:46	309-00-2	
alpha-BHC	ND	ug/L	0.050	1	12/17/15 09:30	12/18/15 18:46	319-84-6	
beta-BHC	ND	ug/L	0.050	1	12/17/15 09:30	12/18/15 18:46	319-85-7	
delta-BHC	ND	ug/L	0.050	1	12/17/15 09:30	12/18/15 18:46	319-86-8	
gamma-BHC (Lindane)	ND	ug/L	0.050	1	12/17/15 09:30	12/18/15 18:46	58-89-9	
Chlordane (Technical)	ND	ug/L	0.20	1	12/17/15 09:30	12/18/15 18:46	57-74-9	
4,4'-DDD	ND	ug/L	0.050	1	12/17/15 09:30	12/18/15 18:46	72-54-8	
4,4'-DDE	ND	ug/L	0.050	1	12/17/15 09:30	12/18/15 18:46	72-55-9	
4,4'-DDT	ND	ug/L	0.050	1	12/17/15 09:30	12/18/15 18:46	50-29-3	
Dieldrin	ND	ug/L	0.050	1	12/17/15 09:30	12/18/15 18:46	60-57-1	
Endosulfan I	ND	ug/L	0.050	1	12/17/15 09:30	12/18/15 18:46	959-98-8	
Endosulfan II	ND	ug/L	0.050	1	12/17/15 09:30	12/18/15 18:46	33213-65-9	
Endosulfan sulfate	ND	ug/L	0.050	1	12/17/15 09:30	12/18/15 18:46	1031-07-8	
Endrin	ND	ug/L	0.050	1	12/17/15 09:30	12/18/15 18:46	72-20-8	
Endrin aldehyde	ND	ug/L	0.050	1	12/17/15 09:30	12/18/15 18:46	7421-93-4	
Endrin ketone	ND	ug/L	0.050	1	12/17/15 09:30	12/18/15 18:46	53494-70-5	
Heptachlor	ND	ug/L	0.050	1	12/17/15 09:30	12/18/15 18:46	76-44-8	
Heptachlor epoxide	ND	ug/L	0.050	1	12/17/15 09:30	12/18/15 18:46	1024-57-3	
Hexachlorobenzene	ND	ug/L	0.050	1	12/17/15 09:30	12/18/15 18:46	118-74-1	
Methoxychlor	ND	ug/L	0.15	1	12/17/15 09:30	12/18/15 18:46	72-43-5	
Mirex	ND	ug/L	0.15	1	12/17/15 09:30	12/18/15 18:46	2385-85-5	
Toxaphene	ND	ug/L	0.20	1	12/17/15 09:30	12/18/15 18:46	8001-35-2	
Surrogates								
Tetrachloro-m-xylene (S)	58	%	20-130	1	12/17/15 09:30	12/18/15 18:46	877-09-8	
Decachlorobiphenyl (S)	54	%	20-130	1	12/17/15 09:30	12/18/15 18:46	2051-24-3	
8270 MSSV HVI Semivol Organic	Analytical Method: EPA 8270 Preparation Method: EPA 3510							
Acenaphthene	ND	ug/L	10.0	1	12/17/15 11:30	12/18/15 13:47	83-32-9	
Acenaphthylene	ND	ug/L	10.0	1	12/17/15 11:30	12/18/15 13:47	208-96-8	
Aniline	ND	ug/L	10.0	1	12/17/15 11:30	12/18/15 13:47	62-53-3	
Anthracene	ND	ug/L	10.0	1	12/17/15 11:30	12/18/15 13:47	120-12-7	
Benzo(a)anthracene	ND	ug/L	10.0	1	12/17/15 11:30	12/18/15 13:47	56-55-3	
Benzo(a)pyrene	ND	ug/L	10.0	1	12/17/15 11:30	12/18/15 13:47	50-32-8	
Benzo(b)fluoranthene	ND	ug/L	10.0	1	12/17/15 11:30	12/18/15 13:47	205-99-2	
Benzo(g,h,i)perylene	ND	ug/L	10.0	1	12/17/15 11:30	12/18/15 13:47	191-24-2	
Benzo(k)fluoranthene	ND	ug/L	10.0	1	12/17/15 11:30	12/18/15 13:47	207-08-9	
Benzoic Acid	ND	ug/L	50.0	1	12/17/15 11:30	12/18/15 13:47	65-85-0	
Benzyl alcohol	ND	ug/L	20.0	1	12/17/15 11:30	12/18/15 13:47	100-51-6	
4-Bromophenylphenyl ether	ND	ug/L	10.0	1	12/17/15 11:30	12/18/15 13:47	101-55-3	
Butylbenzylphthalate	ND	ug/L	10.0	1	12/17/15 11:30	12/18/15 13:47	85-68-7	
4-Chloro-3-methylphenol	ND	ug/L	20.0	1	12/17/15 11:30	12/18/15 13:47	59-50-7	
4-Chloroaniline	ND	ug/L	20.0	1	12/17/15 11:30	12/18/15 13:47	106-47-8	
bis(2-Chloroethoxy)methane	ND	ug/L	10.0	1	12/17/15 11:30	12/18/15 13:47	111-91-1	
bis(2-Chloroethyl) ether	ND	ug/L	10.0	1	12/17/15 11:30	12/18/15 13:47	111-44-4	
bis(2-Chloroisopropyl) ether	ND	ug/L	10.0	1	12/17/15 11:30	12/18/15 13:47	108-60-1	
2-Chloronaphthalene	ND	ug/L	10.0	1	12/17/15 11:30	12/18/15 13:47	91-58-7	
2-Chlorophenol	ND	ug/L	10.0	1	12/17/15 11:30	12/18/15 13:47	95-57-8	

This report shall not be reproduced, except in full,
without the written consent of Pace Analytical Services, Inc..

Pace Analytical Services, Inc.
9800 Kincey Ave. Suite 100
Huntersville, NC 28078
(704)875-9092

ANALYTICAL RESULTS

Project: TREX PROPERTY 03130430.2
Pace Project No.: 92280179

Sample: FIELD BLANK-1 **Lab ID: 92280179008** Collected: 12/16/15 14:00 Received: 12/16/15 14:21 Matrix: Water

Parameters	Results	Units	Report Limit	DF	Prepared	Analyzed	CAS No.	Qual
8270 MSSV HVI Semivol Organic	Analytical Method: EPA 8270 Preparation Method: EPA 3510							
4-Chlorophenylphenyl ether	ND	ug/L	10.0	1	12/17/15 11:30	12/18/15 13:47	7005-72-3	
Chrysene	ND	ug/L	10.0	1	12/17/15 11:30	12/18/15 13:47	218-01-9	
Dibenz(a,h)anthracene	ND	ug/L	10.0	1	12/17/15 11:30	12/18/15 13:47	53-70-3	
Dibenzofuran	ND	ug/L	10.0	1	12/17/15 11:30	12/18/15 13:47	132-64-9	
1,2-Dichlorobenzene	ND	ug/L	10.0	1	12/17/15 11:30	12/18/15 13:47	95-50-1	
1,3-Dichlorobenzene	ND	ug/L	10.0	1	12/17/15 11:30	12/18/15 13:47	541-73-1	
1,4-Dichlorobenzene	ND	ug/L	10.0	1	12/17/15 11:30	12/18/15 13:47	106-46-7	
3,3'-Dichlorobenzidine	ND	ug/L	20.0	1	12/17/15 11:30	12/18/15 13:47	91-94-1	
2,4-Dichlorophenol	ND	ug/L	10.0	1	12/17/15 11:30	12/18/15 13:47	120-83-2	
Diethylphthalate	ND	ug/L	10.0	1	12/17/15 11:30	12/18/15 13:47	84-66-2	
2,4-Dimethylphenol	ND	ug/L	10.0	1	12/17/15 11:30	12/18/15 13:47	105-67-9	
Dimethylphthalate	ND	ug/L	10.0	1	12/17/15 11:30	12/18/15 13:47	131-11-3	
Di-n-butylphthalate	ND	ug/L	10.0	1	12/17/15 11:30	12/18/15 13:47	84-74-2	
4,6-Dinitro-2-methylphenol	ND	ug/L	20.0	1	12/17/15 11:30	12/18/15 13:47	534-52-1	
2,4-Dinitrophenol	ND	ug/L	50.0	1	12/17/15 11:30	12/18/15 13:47	51-28-5	
2,4-Dinitrotoluene	ND	ug/L	10.0	1	12/17/15 11:30	12/18/15 13:47	121-14-2	
2,6-Dinitrotoluene	ND	ug/L	10.0	1	12/17/15 11:30	12/18/15 13:47	606-20-2	
Di-n-octylphthalate	ND	ug/L	10.0	1	12/17/15 11:30	12/18/15 13:47	117-84-0	
bis(2-Ethylhexyl)phthalate	ND	ug/L	6.0	1	12/17/15 11:30	12/18/15 13:47	117-81-7	
Fluoranthene	ND	ug/L	10.0	1	12/17/15 11:30	12/18/15 13:47	206-44-0	
Fluorene	ND	ug/L	10.0	1	12/17/15 11:30	12/18/15 13:47	86-73-7	
Hexachloro-1,3-butadiene	ND	ug/L	10.0	1	12/17/15 11:30	12/18/15 13:47	87-68-3	
Hexachlorobenzene	ND	ug/L	10.0	1	12/17/15 11:30	12/18/15 13:47	118-74-1	
Hexachlorocyclopentadiene	ND	ug/L	10.0	1	12/17/15 11:30	12/18/15 13:47	77-47-4	
Hexachloroethane	ND	ug/L	10.0	1	12/17/15 11:30	12/18/15 13:47	67-72-1	
Indeno(1,2,3-cd)pyrene	ND	ug/L	10.0	1	12/17/15 11:30	12/18/15 13:47	193-39-5	
Isophorone	ND	ug/L	10.0	1	12/17/15 11:30	12/18/15 13:47	78-59-1	
1-Methylnaphthalene	ND	ug/L	10.0	1	12/17/15 11:30	12/18/15 13:47	90-12-0	
2-Methylnaphthalene	ND	ug/L	10.0	1	12/17/15 11:30	12/18/15 13:47	91-57-6	
2-Methylphenol(o-Cresol)	ND	ug/L	10.0	1	12/17/15 11:30	12/18/15 13:47	95-48-7	
3&4-Methylphenol(m&p Cresol)	ND	ug/L	10.0	1	12/17/15 11:30	12/18/15 13:47		
Naphthalene	ND	ug/L	10.0	1	12/17/15 11:30	12/18/15 13:47	91-20-3	
2-Nitroaniline	ND	ug/L	50.0	1	12/17/15 11:30	12/18/15 13:47	88-74-4	
3-Nitroaniline	ND	ug/L	50.0	1	12/17/15 11:30	12/18/15 13:47	99-09-2	
4-Nitroaniline	ND	ug/L	20.0	1	12/17/15 11:30	12/18/15 13:47	100-01-6	
Nitrobenzene	ND	ug/L	10.0	1	12/17/15 11:30	12/18/15 13:47	98-95-3	
2-Nitrophenol	ND	ug/L	10.0	1	12/17/15 11:30	12/18/15 13:47	88-75-5	
4-Nitrophenol	ND	ug/L	50.0	1	12/17/15 11:30	12/18/15 13:47	100-02-7	
N-Nitrosodimethylamine	ND	ug/L	10.0	1	12/17/15 11:30	12/18/15 13:47	62-75-9	
N-Nitroso-di-n-propylamine	ND	ug/L	10.0	1	12/17/15 11:30	12/18/15 13:47	621-64-7	
N-Nitrosodiphenylamine	ND	ug/L	10.0	1	12/17/15 11:30	12/18/15 13:47	86-30-6	
Pentachlorophenol	ND	ug/L	25.0	1	12/17/15 11:30	12/18/15 13:47	87-86-5	
Phenanthrene	ND	ug/L	10.0	1	12/17/15 11:30	12/18/15 13:47	85-01-8	
Phenol	ND	ug/L	10.0	1	12/17/15 11:30	12/18/15 13:47	108-95-2	
Pyrene	ND	ug/L	10.0	1	12/17/15 11:30	12/18/15 13:47	129-00-0	
1,2,4-Trichlorobenzene	ND	ug/L	10.0	1	12/17/15 11:30	12/18/15 13:47	120-82-1	
2,4,5-Trichlorophenol	ND	ug/L	10.0	1	12/17/15 11:30	12/18/15 13:47	95-95-4	

This report shall not be reproduced, except in full,
without the written consent of Pace Analytical Services, Inc..

Pace Analytical Services, Inc.
9800 Kincey Ave. Suite 100
Huntersville, NC 28078
(704)875-9092

ANALYTICAL RESULTS

Project: TREX PROPERTY 03130430.2
Pace Project No.: 92280179

Sample: FIELD BLANK-1 **Lab ID: 92280179008** Collected: 12/16/15 14:00 Received: 12/16/15 14:21 Matrix: Water

Parameters	Results	Units	Report Limit	DF	Prepared	Analyzed	CAS No.	Qual
8270 MSSV HVI Semivol Organic	Analytical Method: EPA 8270 Preparation Method: EPA 3510							
2,4,6-Trichlorophenol	ND	ug/L	10.0	1	12/17/15 11:30	12/18/15 13:47	88-06-2	
Surrogates								
Nitrobenzene-d5 (S)	70	%	21-110	1	12/17/15 11:30	12/18/15 13:47	4165-60-0	
2-Fluorobiphenyl (S)	69	%	27-110	1	12/17/15 11:30	12/18/15 13:47	321-60-8	
Terphenyl-d14 (S)	87	%	31-107	1	12/17/15 11:30	12/18/15 13:47	1718-51-0	
Phenol-d6 (S)	20	%	10-110	1	12/17/15 11:30	12/18/15 13:47	13127-88-3	
2-Fluorophenol (S)	27	%	12-110	1	12/17/15 11:30	12/18/15 13:47	367-12-4	
2,4,6-Tribromophenol (S)	43	%	27-110	1	12/17/15 11:30	12/18/15 13:47	118-79-6	
8260 MSV	Analytical Method: EPA 8260							
Acetone	ND	ug/L	25.0	1		12/23/15 03:58	67-64-1	
Benzene	ND	ug/L	5.0	1		12/23/15 03:58	71-43-2	
2-Butanone (MEK)	ND	ug/L	10.0	1		12/23/15 03:58	78-93-3	
Carbon tetrachloride	ND	ug/L	5.0	1		12/23/15 03:58	56-23-5	
Chlorobenzene	ND	ug/L	5.0	1		12/23/15 03:58	108-90-7	
Chloroform	ND	ug/L	5.0	1		12/23/15 03:58	67-66-3	
Cyclohexanone	ND	ug/L	250	1		12/23/15 03:58	108-94-1	
1,4-Dichlorobenzene	ND	ug/L	5.0	1		12/23/15 03:58	106-46-7	
1,2-Dichloroethane	ND	ug/L	5.0	1		12/23/15 03:58	107-06-2	
1,1-Dichloroethene	ND	ug/L	5.0	1		12/23/15 03:58	75-35-4	
cis-1,2-Dichloroethene	ND	ug/L	5.0	1		12/23/15 03:58	156-59-2	
Ethyl acetate	ND	ug/L	100	1		12/23/15 03:58	141-78-6	
Isobutanol	ND	ug/L	100	1		12/23/15 03:58	78-83-1	
Methylene Chloride	ND	ug/L	5.0	1		12/23/15 03:58	75-09-2	
4-Methyl-2-pentanone (MIBK)	ND	ug/L	10.0	1		12/23/15 03:58	108-10-1	
Pentachloroethane	ND	ug/L	5.0	1		12/23/15 03:58	76-01-7	
Tetrachloroethene	ND	ug/L	5.0	1		12/23/15 03:58	127-18-4	
Toluene	ND	ug/L	5.0	1		12/23/15 03:58	108-88-3	
1,1,1-Trichloroethane	ND	ug/L	5.0	1		12/23/15 03:58	71-55-6	
Trichloroethene	ND	ug/L	5.0	1		12/23/15 03:58	79-01-6	
Trichlorofluoromethane	ND	ug/L	10.0	1		12/23/15 03:58	75-69-4	
Vinyl chloride	ND	ug/L	5.0	1		12/23/15 03:58	75-01-4	
Surrogates								
4-Bromofluorobenzene (S)	103	%	70-130	1		12/23/15 03:58	460-00-4	
1,2-Dichloroethane-d4 (S)	97	%	70-130	1		12/23/15 03:58	17060-07-0	
Toluene-d8 (S)	109	%	70-130	1		12/23/15 03:58	2037-26-5	

This report shall not be reproduced, except in full,
without the written consent of Pace Analytical Services, Inc..

Pace Analytical Services, Inc.
9800 Kincey Ave. Suite 100
Huntersville, NC 28078
(704)875-9092

QUALITY CONTROL DATA

Project: TREX PROPERTY 03130430.2
Pace Project No.: 92280179

QC Batch: MSV/34894 Analysis Method: EPA 8260
QC Batch Method: EPA 8260 Analysis Description: 8260 MSV
Associated Lab Samples: 92280179004, 92280179007, 92280179008

METHOD BLANK: 1636069 Matrix: Water
Associated Lab Samples: 92280179004, 92280179007, 92280179008

Parameter	Units	Blank Result	Reporting Limit	Analyzed	Qualifiers
Benzene	ug/L	ND	5.0	12/22/15 19:29	
Cyclohexanone	ug/L	ND	250	12/22/15 19:29	
Toluene	ug/L	ND	5.0	12/22/15 19:29	
1,2-Dichloroethane-d4 (S)	%	93	70-130	12/22/15 19:29	
4-Bromofluorobenzene (S)	%	104	70-130	12/22/15 19:29	
Toluene-d8 (S)	%	111	70-130	12/22/15 19:29	

LABORATORY CONTROL SAMPLE: 1636070

Parameter	Units	Spike Conc.	LCS Result	LCS % Rec	% Rec Limits	Qualifiers
Benzene	ug/L	50	50.5	101	80-125	
Cyclohexanone	ug/L	2500	2440	98	70-130	
Toluene	ug/L	50	47.7	95	80-121	
1,2-Dichloroethane-d4 (S)	%			90	70-130	
4-Bromofluorobenzene (S)	%			104	70-130	
Toluene-d8 (S)	%			97	70-130	

Results presented on this page are in the units indicated by the "Units" column except where an alternate unit is presented to the right of the result.

This report shall not be reproduced, except in full,
without the written consent of Pace Analytical Services, Inc..

Pace Analytical Services, Inc.
9800 Kincey Ave. Suite 100
Huntersville, NC 28078
(704)875-9092

QUALITY CONTROL DATA

Project: TREX PROPERTY 03130430.2
Pace Project No.: 92280179

QC Batch: OEXT/39792 Analysis Method: EPA 8081
QC Batch Method: EPA 3510 Analysis Description: 8081A GCS Pesticides
Associated Lab Samples: 92280179004, 92280179005, 92280179006, 92280179008

METHOD BLANK: 1631216 Matrix: Water
Associated Lab Samples: 92280179004, 92280179005, 92280179006, 92280179008

Parameter	Units	Blank Result	Reporting Limit	Analyzed	Qualifiers
4,4'-DDD	ug/L	ND	0.050	12/18/15 19:22	
4,4'-DDE	ug/L	ND	0.050	12/18/15 19:22	
4,4'-DDT	ug/L	ND	0.050	12/18/15 19:22	
Aldrin	ug/L	ND	0.050	12/18/15 19:22	
alpha-BHC	ug/L	ND	0.050	12/18/15 19:22	
beta-BHC	ug/L	ND	0.050	12/18/15 19:22	
Chlordane (Technical)	ug/L	ND	0.20	12/18/15 19:22	
delta-BHC	ug/L	ND	0.050	12/18/15 19:22	
Dieldrin	ug/L	ND	0.050	12/18/15 19:22	
Endosulfan I	ug/L	ND	0.050	12/18/15 19:22	
Endosulfan II	ug/L	ND	0.050	12/18/15 19:22	
Endosulfan sulfate	ug/L	ND	0.050	12/18/15 19:22	
Endrin	ug/L	ND	0.050	12/18/15 19:22	
Endrin aldehyde	ug/L	ND	0.050	12/18/15 19:22	
Endrin ketone	ug/L	ND	0.050	12/18/15 19:22	
gamma-BHC (Lindane)	ug/L	ND	0.050	12/18/15 19:22	
Heptachlor	ug/L	ND	0.050	12/18/15 19:22	
Heptachlor epoxide	ug/L	ND	0.050	12/18/15 19:22	
Hexachlorobenzene	ug/L	ND	0.050	12/18/15 19:22	
Methoxychlor	ug/L	ND	0.15	12/18/15 19:22	
Mirex	ug/L	ND	0.15	12/18/15 19:22	
Toxaphene	ug/L	ND	0.20	12/18/15 19:22	
Decachlorobiphenyl (S)	%	64	20-130	12/18/15 19:22	
Tetrachloro-m-xylene (S)	%	65	20-130	12/18/15 19:22	

LABORATORY CONTROL SAMPLE: 1631217

Parameter	Units	Spike Conc.	LCS Result	LCS % Rec	% Rec Limits	Qualifiers
4,4'-DDD	ug/L	.25	0.16	63	20-150	
4,4'-DDE	ug/L	.25	0.13	55	20-150	
4,4'-DDT	ug/L	.25	0.12	49	20-150	
Aldrin	ug/L	.25	0.066	27	20-150	
alpha-BHC	ug/L	.25	0.16	66	20-150	
beta-BHC	ug/L	.25	0.17	70	20-150	
delta-BHC	ug/L	.25	0.18	72	20-150	
Dieldrin	ug/L	.25	0.15	59	20-150	
Endosulfan I	ug/L	.25	0.15	60	20-150	
Endosulfan II	ug/L	.25	0.16	65	20-150	
Endosulfan sulfate	ug/L	.25	0.16	65	20-150	
Endrin	ug/L	.25	0.15	62	20-150	

Results presented on this page are in the units indicated by the "Units" column except where an alternate unit is presented to the right of the result.

This report shall not be reproduced, except in full,
without the written consent of Pace Analytical Services, Inc..

Pace Analytical Services, Inc.
9800 Kincey Ave. Suite 100
Huntersville, NC 28078
(704)875-9092

QUALITY CONTROL DATA

Project: TREX PROPERTY 03130430.2
Pace Project No.: 92280179

LABORATORY CONTROL SAMPLE: 1631217

Parameter	Units	Spike Conc.	LCS Result	LCS % Rec	% Rec Limits	Qualifiers
Endrin aldehyde	ug/L	.25	0.16	66	20-150	
Endrin ketone	ug/L	.25	0.15	60	20-150	
gamma-BHC (Lindane)	ug/L	.25	0.17	67	20-150	
Heptachlor	ug/L	.25	0.072	29	20-150	
Heptachlor epoxide	ug/L	.25	0.14	58	20-150	
Hexachlorobenzene	ug/L	.25	0.078	32	20-150	
Methoxychlor	ug/L	.74	0.40	53	20-150	
Mirex	ug/L	.74	0.44	60	20-150	
Decachlorobiphenyl (S)	%			63	20-130	
Tetrachloro-m-xylene (S)	%			60	20-130	

MATRIX SPIKE SAMPLE: 1631218

Parameter	Units	92280058014 Result	Spike Conc.	MS Result	MS % Rec	% Rec Limits	Qualifiers
4,4'-DDD	ug/L	ND	.25	0.19	76	20-150	
4,4'-DDE	ug/L	ND	.25	0.17	68	20-150	
4,4'-DDT	ug/L	ND	.25	0.17	70	20-150	
Aldrin	ug/L	ND	.25	0.15	60	20-150	
alpha-BHC	ug/L	ND	.25	0.15	62	20-150	
beta-BHC	ug/L	ND	.25	0.18	71	20-150	
delta-BHC	ug/L	ND	.25	0.17	70	20-150	
Dieldrin	ug/L	ND	.25	0.17	68	20-150	
Endosulfan I	ug/L	ND	.25	0.16	67	20-150	
Endosulfan II	ug/L	ND	.25	0.18	74	20-150	
Endosulfan sulfate	ug/L	ND	.25	0.19	77	20-150	
Endrin	ug/L	ND	.25	0.18	73	20-150	
Endrin aldehyde	ug/L	ND	.25	0.18	71	20-150	
Endrin ketone	ug/L	ND	.25	0.17	69	20-150	
gamma-BHC (Lindane)	ug/L	ND	.25	0.16	64	20-150	
Heptachlor	ug/L	ND	.25	0.14	59	20-150	
Heptachlor epoxide	ug/L	ND	.25	0.16	64	20-150	
Hexachlorobenzene	ug/L	ND	.25	0.14	57	20-150	
Methoxychlor	ug/L	ND	.74	0.52	70	20-150	
Mirex	ug/L	ND	.74	0.52	70	20-150	
Decachlorobiphenyl (S)	%				52	20-130	
Tetrachloro-m-xylene (S)	%				60	20-130	

SAMPLE DUPLICATE: 1631220

Parameter	Units	92280179006 Result	Dup Result	RPD	Qualifiers
4,4'-DDD	ug/L	ND	ND		
4,4'-DDE	ug/L	ND	ND		
4,4'-DDT	ug/L	ND	ND		
Aldrin	ug/L	ND	ND		

Results presented on this page are in the units indicated by the "Units" column except where an alternate unit is presented to the right of the result.

REPORT OF LABORATORY ANALYSIS

This report shall not be reproduced, except in full,
without the written consent of Pace Analytical Services, Inc..

Pace Analytical Services, Inc.
9800 Kincey Ave. Suite 100
Huntersville, NC 28078
(704)875-9092

QUALITY CONTROL DATA

Project: TREX PROPERTY 03130430.2
Pace Project No.: 92280179

SAMPLE DUPLICATE: 1631220

Parameter	Units	92280179006 Result	Dup Result	RPD	Qualifiers
alpha-BHC	ug/L	ND	ND		
beta-BHC	ug/L	ND	ND		
Chlordane (Technical)	ug/L	ND	ND		
delta-BHC	ug/L	ND	ND		
Dieldrin	ug/L	ND	ND		
Endosulfan I	ug/L	ND	ND		
Endosulfan II	ug/L	ND	ND		
Endosulfan sulfate	ug/L	ND	ND		
Endrin	ug/L	ND	ND		
Endrin aldehyde	ug/L	ND	ND		
Endrin ketone	ug/L	ND	ND		
gamma-BHC (Lindane)	ug/L	ND	ND		
Heptachlor	ug/L	ND	ND		
Heptachlor epoxide	ug/L	ND	ND		
Hexachlorobenzene	ug/L	ND	ND		
Methoxychlor	ug/L	ND	ND		
Mirex	ug/L	ND	ND		
Toxaphene	ug/L	ND	ND		
Decachlorobiphenyl (S)	%	36	33	8	
Tetrachloro-m-xylene (S)	%	44	38	13	

Results presented on this page are in the units indicated by the "Units" column except where an alternate unit is presented to the right of the result.

This report shall not be reproduced, except in full,
without the written consent of Pace Analytical Services, Inc..

Pace Analytical Services, Inc.
9800 Kincey Ave. Suite 100
Huntersville, NC 28078
(704)875-9092

QUALITY CONTROL DATA

Project: TREX PROPERTY 03130430.2
Pace Project No.: 92280179

QC Batch: OEXT/39798 Analysis Method: EPA 8270
QC Batch Method: EPA 3510 Analysis Description: 8270 Water MSSV HVI
Associated Lab Samples: 92280179004, 92280179006, 92280179008

METHOD BLANK: 1631361 Matrix: Water
Associated Lab Samples: 92280179004, 92280179006, 92280179008

Parameter	Units	Blank Result	Reporting Limit	Analyzed	Qualifiers
1,2,4-Trichlorobenzene	ug/L	ND	10.0	12/18/15 08:20	
1,2-Dichlorobenzene	ug/L	ND	10.0	12/18/15 08:20	
1,3-Dichlorobenzene	ug/L	ND	10.0	12/18/15 08:20	
1,4-Dichlorobenzene	ug/L	ND	10.0	12/18/15 08:20	
1-Methylnaphthalene	ug/L	ND	10.0	12/18/15 08:20	
2,4,5-Trichlorophenol	ug/L	ND	10.0	12/18/15 08:20	
2,4,6-Trichlorophenol	ug/L	ND	10.0	12/18/15 08:20	
2,4-Dichlorophenol	ug/L	ND	10.0	12/18/15 08:20	
2,4-Dimethylphenol	ug/L	ND	10.0	12/18/15 08:20	
2,4-Dinitrophenol	ug/L	ND	50.0	12/18/15 08:20	
2,4-Dinitrotoluene	ug/L	ND	10.0	12/18/15 08:20	
2,6-Dinitrotoluene	ug/L	ND	10.0	12/18/15 08:20	
2-Chloronaphthalene	ug/L	ND	10.0	12/18/15 08:20	
2-Chlorophenol	ug/L	ND	10.0	12/18/15 08:20	
2-Methylnaphthalene	ug/L	ND	10.0	12/18/15 08:20	
2-Methylphenol(o-Cresol)	ug/L	ND	10.0	12/18/15 08:20	
2-Nitroaniline	ug/L	ND	50.0	12/18/15 08:20	
2-Nitrophenol	ug/L	ND	10.0	12/18/15 08:20	
3&4-Methylphenol(m&p Cresol)	ug/L	ND	10.0	12/18/15 08:20	
3,3'-Dichlorobenzidine	ug/L	ND	20.0	12/18/15 08:20	
3-Nitroaniline	ug/L	ND	50.0	12/18/15 08:20	
4,6-Dinitro-2-methylphenol	ug/L	ND	20.0	12/18/15 08:20	
4-Bromophenylphenyl ether	ug/L	ND	10.0	12/18/15 08:20	
4-Chloro-3-methylphenol	ug/L	ND	20.0	12/18/15 08:20	
4-Chloroaniline	ug/L	ND	20.0	12/18/15 08:20	
4-Chlorophenylphenyl ether	ug/L	ND	10.0	12/18/15 08:20	
4-Nitroaniline	ug/L	ND	20.0	12/18/15 08:20	
4-Nitrophenol	ug/L	ND	50.0	12/18/15 08:20	
Acenaphthene	ug/L	ND	10.0	12/18/15 08:20	
Acenaphthylene	ug/L	ND	10.0	12/18/15 08:20	
Aniline	ug/L	ND	10.0	12/18/15 08:20	
Anthracene	ug/L	ND	10.0	12/18/15 08:20	
Benzo(a)anthracene	ug/L	ND	10.0	12/18/15 08:20	
Benzo(a)pyrene	ug/L	ND	10.0	12/18/15 08:20	
Benzo(b)fluoranthene	ug/L	ND	10.0	12/18/15 08:20	
Benzo(g,h,i)perylene	ug/L	ND	10.0	12/18/15 08:20	
Benzo(k)fluoranthene	ug/L	ND	10.0	12/18/15 08:20	
Benzoic Acid	ug/L	ND	50.0	12/18/15 08:20	
Benzyl alcohol	ug/L	ND	20.0	12/18/15 08:20	
bis(2-Chloroethoxy)methane	ug/L	ND	10.0	12/18/15 08:20	
bis(2-Chloroethyl) ether	ug/L	ND	10.0	12/18/15 08:20	

Results presented on this page are in the units indicated by the "Units" column except where an alternate unit is presented to the right of the result.

This report shall not be reproduced, except in full,
without the written consent of Pace Analytical Services, Inc..

Pace Analytical Services, Inc.
9800 Kincey Ave. Suite 100
Huntersville, NC 28078
(704)875-9092

QUALITY CONTROL DATA

Project: TREX PROPERTY 03130430.2
Pace Project No.: 92280179

METHOD BLANK: 1631361 Matrix: Water
Associated Lab Samples: 92280179004, 92280179006, 92280179008

Parameter	Units	Blank Result	Reporting Limit	Analyzed	Qualifiers
bis(2-Chloroisopropyl) ether	ug/L	ND	10.0	12/18/15 08:20	
bis(2-Ethylhexyl)phthalate	ug/L	ND	6.0	12/18/15 08:20	
Butylbenzylphthalate	ug/L	ND	10.0	12/18/15 08:20	
Chrysene	ug/L	ND	10.0	12/18/15 08:20	
Di-n-butylphthalate	ug/L	ND	10.0	12/18/15 08:20	
Di-n-octylphthalate	ug/L	ND	10.0	12/18/15 08:20	
Dibenz(a,h)anthracene	ug/L	ND	10.0	12/18/15 08:20	
Dibenzofuran	ug/L	ND	10.0	12/18/15 08:20	
Diethylphthalate	ug/L	ND	10.0	12/18/15 08:20	
Dimethylphthalate	ug/L	ND	10.0	12/18/15 08:20	
Fluoranthene	ug/L	ND	10.0	12/18/15 08:20	
Fluorene	ug/L	ND	10.0	12/18/15 08:20	
Hexachloro-1,3-butadiene	ug/L	ND	10.0	12/18/15 08:20	
Hexachlorobenzene	ug/L	ND	10.0	12/18/15 08:20	
Hexachlorocyclopentadiene	ug/L	ND	10.0	12/18/15 08:20	
Hexachloroethane	ug/L	ND	10.0	12/18/15 08:20	
Indeno(1,2,3-cd)pyrene	ug/L	ND	10.0	12/18/15 08:20	
Isophorone	ug/L	ND	10.0	12/18/15 08:20	
N-Nitroso-di-n-propylamine	ug/L	ND	10.0	12/18/15 08:20	
N-Nitrosodimethylamine	ug/L	ND	10.0	12/18/15 08:20	
N-Nitrosodiphenylamine	ug/L	ND	10.0	12/18/15 08:20	
Naphthalene	ug/L	ND	10.0	12/18/15 08:20	
Nitrobenzene	ug/L	ND	10.0	12/18/15 08:20	
Pentachlorophenol	ug/L	ND	25.0	12/18/15 08:20	
Phenanthrene	ug/L	ND	10.0	12/18/15 08:20	
Phenol	ug/L	ND	10.0	12/18/15 08:20	
Pyrene	ug/L	ND	10.0	12/18/15 08:20	
2,4,6-Tribromophenol (S)	%	57	27-110	12/18/15 08:20	
2-Fluorobiphenyl (S)	%	76	27-110	12/18/15 08:20	
2-Fluorophenol (S)	%	23	12-110	12/18/15 08:20	
Nitrobenzene-d5 (S)	%	78	21-110	12/18/15 08:20	
Phenol-d6 (S)	%	19	10-110	12/18/15 08:20	
Terphenyl-d14 (S)	%	107	31-107	12/18/15 08:20	

LABORATORY CONTROL SAMPLE: 1631362

Parameter	Units	Spike Conc.	LCS Result	LCS % Rec	% Rec Limits	Qualifiers
1,2,4-Trichlorobenzene	ug/L	50	36.1	72	31-120	
1,2-Dichlorobenzene	ug/L	50	30.6	61	38-120	
1,3-Dichlorobenzene	ug/L	50	30.3	61	30-122	
1,4-Dichlorobenzene	ug/L	50	31.0	62	37-120	
1-Methylnaphthalene	ug/L	50	37.9	76	34-113	
2,4,5-Trichlorophenol	ug/L	50	31.2	62	43-113	
2,4,6-Trichlorophenol	ug/L	50	34.9	70	42-120	

Results presented on this page are in the units indicated by the "Units" column except where an alternate unit is presented to the right of the result.

This report shall not be reproduced, except in full,
without the written consent of Pace Analytical Services, Inc..

Pace Analytical Services, Inc.
9800 Kincey Ave. Suite 100
Huntersville, NC 28078
(704)875-9092

QUALITY CONTROL DATA

Project: TREX PROPERTY 03130430.2
Pace Project No.: 92280179

LABORATORY CONTROL SAMPLE: 1631362

Parameter	Units	Spike Conc.	LCS Result	LCS % Rec	% Rec Limits	Qualifiers
2,4-Dichlorophenol	ug/L	50	26.9	54	30-120	
2,4-Dimethylphenol	ug/L	50	32.4	65	29-111	
2,4-Dinitrophenol	ug/L	250	100	40	19-132	
2,4-Dinitrotoluene	ug/L	50	39.7	79	58-128	
2,6-Dinitrotoluene	ug/L	50	35.6	71	54-129	
2-Chloronaphthalene	ug/L	50	28.2	56	43-117	
2-Chlorophenol	ug/L	50	25.4	51	37-120	
2-Methylnaphthalene	ug/L	50	36.1	72	33-120	
2-Methylphenol(o-Cresol)	ug/L	50	22.7	45	31-120	
2-Nitroaniline	ug/L	100	58.5	58	48-121	
2-Nitrophenol	ug/L	50	26.0	52	25-116	
3&4-Methylphenol(m&p Cresol)	ug/L	50	19.3	39	23-120	
3,3'-Dichlorobenzidine	ug/L	100	88.8	89	10-154	
3-Nitroaniline	ug/L	100	62.6	63	43-115	
4,6-Dinitro-2-methylphenol	ug/L	100	64.9	65	44-124	
4-Bromophenylphenyl ether	ug/L	50	37.6	75	34-113	
4-Chloro-3-methylphenol	ug/L	100	76.5	77	31-110	
4-Chloroaniline	ug/L	100	64.4	64	20-120	
4-Chlorophenylphenyl ether	ug/L	50	35.4	71	34-116	
4-Nitroaniline	ug/L	100	62.9	63	46-128	
4-Nitrophenol	ug/L	250	78.2	31	11-120	
Acenaphthene	ug/L	50	30.8	62	48-114	
Acenaphthylene	ug/L	50	32.6	65	48-112	
Aniline	ug/L	50	22.4	45	26-120	
Anthracene	ug/L	50	38.0	76	57-118	
Benzo(a)anthracene	ug/L	50	45.3	91	56-121	
Benzo(a)pyrene	ug/L	50	37.5	75	55-127	
Benzo(b)fluoranthene	ug/L	50	33.1	66	53-128	
Benzo(g,h,i)perylene	ug/L	50	50.9	102	54-125	
Benzo(k)fluoranthene	ug/L	50	43.4	87	51-123	
Benzoic Acid	ug/L	250	88.3	35	10-120	
Benzyl alcohol	ug/L	100	47.4	47	27-120	
bis(2-Chloroethoxy)methane	ug/L	50	32.0	64	32-120	
bis(2-Chloroethyl) ether	ug/L	50	27.8	56	33-111	
bis(2-Chloroisopropyl) ether	ug/L	50	15.8	32	15-120	
bis(2-Ethylhexyl)phthalate	ug/L	50	48.1	96	50-145	
Butylbenzylphthalate	ug/L	50	52.1	104	54-138	
Chrysene	ug/L	50	44.5	89	58-127	
Di-n-butylphthalate	ug/L	50	45.4	91	56-125	
Di-n-octylphthalate	ug/L	50	45.8	92	50-134	
Dibenz(a,h)anthracene	ug/L	50	49.0	98	53-129	
Dibenzofuran	ug/L	50	33.0	66	45-120	
Diethylphthalate	ug/L	50	40.9	82	53-120	
Dimethylphthalate	ug/L	50	38.7	77	55-116	
Fluoranthene	ug/L	50	41.3	83	57-125	
Fluorene	ug/L	50	34.8	70	53-118	
Hexachloro-1,3-butadiene	ug/L	50	34.7	69	23-120	

Results presented on this page are in the units indicated by the "Units" column except where an alternate unit is presented to the right of the result.

This report shall not be reproduced, except in full,
without the written consent of Pace Analytical Services, Inc..

Pace Analytical Services, Inc.
9800 Kincey Ave. Suite 100
Huntersville, NC 28078
(704)875-9092

QUALITY CONTROL DATA

Project: TREX PROPERTY 03130430.2
Pace Project No.: 92280179

LABORATORY CONTROL SAMPLE: 1631362

Parameter	Units	Spike Conc.	LCS Result	LCS % Rec	% Rec Limits	Qualifiers
Hexachlorobenzene	ug/L	50	45.0	90	49-116	
Hexachlorocyclopentadiene	ug/L	50	20.1	40	26-158	
Hexachloroethane	ug/L	50	30.4	61	30-114	
Indeno(1,2,3-cd)pyrene	ug/L	50	51.8	104	55-128	
Isophorone	ug/L	50	39.0	78	31-118	
N-Nitroso-di-n-propylamine	ug/L	50	31.6	63	32-119	
N-Nitrosodimethylamine	ug/L	50	22.2	44	13-120	
N-Nitrosodiphenylamine	ug/L	50	37.1	74	43-120	
Naphthalene	ug/L	50	31.1	62	32-120	
Nitrobenzene	ug/L	50	34.1	68	33-110	
Pentachlorophenol	ug/L	100	67.5	67	10-137	
Phenanthrene	ug/L	50	37.3	75	57-117	
Phenol	ug/L	50	14.0	28	10-120	
Pyrene	ug/L	50	48.4	97	55-122	
2,4,6-Tribromophenol (S)	%			78	27-110	
2-Fluorobiphenyl (S)	%			62	27-110	
2-Fluorophenol (S)	%			33	12-110	
Nitrobenzene-d5 (S)	%			69	21-110	
Phenol-d6 (S)	%			25	10-110	
Terphenyl-d14 (S)	%			91	31-107	

MATRIX SPIKE SAMPLE: 1631363

Parameter	Units	92280076017 Result	Spike Conc.	MS Result	MS % Rec	% Rec Limits	Qualifiers
1,2,4-Trichlorobenzene	ug/L	ND	50	48.1	96	10-110	
1,2-Dichlorobenzene	ug/L	ND	50	40.3	81	10-110	
1,3-Dichlorobenzene	ug/L	ND	50	39.6	79	10-110	
1,4-Dichlorobenzene	ug/L	ND	50	40.2	80	10-110	
1-Methylnaphthalene	ug/L	ND	50	50.6	101	14-110	
2,4,5-Trichlorophenol	ug/L	ND	50	41.2	82	19-105	
2,4,6-Trichlorophenol	ug/L	ND	50	43.4	87	13-108	
2,4-Dichlorophenol	ug/L	ND	50	36.9	74	29-111	
2,4-Dimethylphenol	ug/L	ND	50	43.4	87	21-103	
2,4-Dinitrophenol	ug/L	ND	250	83.6	33	10-109	
2,4-Dinitrotoluene	ug/L	ND	50	43.4	87	27-104	
2,6-Dinitrotoluene	ug/L	ND	50	45.1	90	28-101	
2-Chloronaphthalene	ug/L	ND	50	37.0	74	14-102	
2-Chlorophenol	ug/L	ND	50	31.7	63	16-110	
2-Methylnaphthalene	ug/L	ND	50	49.1	98	13-110	
2-Methylphenol(o-Cresol)	ug/L	ND	50	25.2	50	19-110	
2-Nitroaniline	ug/L	ND	100	73.5	73	26-103	
2-Nitrophenol	ug/L	ND	50	36.1	72	20-110	
3&4-Methylphenol(m&p Cresol)	ug/L	ND	50	22.9	46	20-110	
3,3'-Dichlorobenzidine	ug/L	ND	100	77.6	78	25-112	
3-Nitroaniline	ug/L	ND	100	70.1	70	29-110	

Results presented on this page are in the units indicated by the "Units" column except where an alternate unit is presented to the right of the result.

This report shall not be reproduced, except in full,
without the written consent of Pace Analytical Services, Inc..

Pace Analytical Services, Inc.
9800 Kincey Ave. Suite 100
Huntersville, NC 28078
(704)875-9092

QUALITY CONTROL DATA

Project: TREX PROPERTY 03130430.2
Pace Project No.: 92280179

MATRIX SPIKE SAMPLE: 1631363

Parameter	Units	92280076017 Result	Spike Conc.	MS Result	MS % Rec	% Rec Limits	Qualifiers
4,6-Dinitro-2-methylphenol	ug/L	ND	100	58.4	58	10-117	
4-Bromophenylphenyl ether	ug/L	ND	50	45.8	92	20-105	
4-Chloro-3-methylphenol	ug/L	ND	100	103	103	22-110	
4-Chloroaniline	ug/L	ND	100	85.0	85	20-100	
4-Chlorophenylphenyl ether	ug/L	ND	50	43.2	86	19-102	
4-Nitroaniline	ug/L	ND	100	64.6	65	29-110	
4-Nitrophenol	ug/L	ND	250	47.4J	19	10-110	
Acenaphthene	ug/L	ND	50	45.6	86	17-100	
Acenaphthylene	ug/L	ND	50	42.3	85	21-100	
Aniline	ug/L	ND	50	28.8	58	10-110	
Anthracene	ug/L	ND	50	42.0	84	24-109	
Benzo(a)anthracene	ug/L	ND	50	49.4	99	22-117	
Benzo(a)pyrene	ug/L	ND	50	41.9	84	23-104	
Benzo(b)fluoranthene	ug/L	ND	50	38.3	77	23-103	
Benzo(g,h,i)perylene	ug/L	ND	50	48.6	97	18-111	
Benzo(k)fluoranthene	ug/L	ND	50	49.6	99	22-113	
Benzoic Acid	ug/L	ND	250	66.0	26	10-110	
Benzyl alcohol	ug/L	ND	100	62.5	63	19-101	
bis(2-Chloroethoxy)methane	ug/L	ND	50	42.9	86	22-110	
bis(2-Chloroethyl) ether	ug/L	ND	50	35.4	71	16-110	
bis(2-Chloroisopropyl) ether	ug/L	ND	50	21.2	42	14-110	
bis(2-Ethylhexyl)phthalate	ug/L	ND	50	53.2	106	23-102	M1
Butylbenzylphthalate	ug/L	ND	50	57.7	115	25-110	M1
Chrysene	ug/L	ND	50	46.7	93	23-115	
Di-n-butylphthalate	ug/L	ND	50	49.2	98	26-110	
Di-n-octylphthalate	ug/L	ND	50	52.2	104	22-110	
Dibenz(a,h)anthracene	ug/L	ND	50	44.5	89	21-112	
Dibenzofuran	ug/L	ND	50	42.0	84	19-102	
Diethylphthalate	ug/L	ND	50	47.6	95	29-110	
Dimethylphthalate	ug/L	ND	50	46.2	92	27-110	
Fluoranthene	ug/L	ND	50	42.2	84	23-112	
Fluorene	ug/L	ND	50	44.4	89	22-104	
Hexachloro-1,3-butadiene	ug/L	ND	50	47.8	96	10-110	
Hexachlorobenzene	ug/L	ND	50	54.4	109	21-116	
Hexachlorocyclopentadiene	ug/L	ND	50	30.4	61	10-110	
Hexachloroethane	ug/L	ND	50	39.8	80	10-110	
Indeno(1,2,3-cd)pyrene	ug/L	ND	50	49.6	99	20-113	
Isophorone	ug/L	ND	50	53.5	107	50-150	
N-Nitroso-di-n-propylamine	ug/L	ND	50	41.4	83	21-105	
N-Nitrosodimethylamine	ug/L	ND	50	26.7	53	10-110	
N-Nitrosodiphenylamine	ug/L	ND	50	44.7	89	23-107	
Naphthalene	ug/L	ND	50	41.5	83	10-110	
Nitrobenzene	ug/L	ND	50	43.5	87	20-110	
Pentachlorophenol	ug/L	ND	100	65.9	66	10-118	
Phenanthrene	ug/L	ND	50	42.0	84	24-106	
Phenol	ug/L	ND	50	13.3	27	12-110	
Pyrene	ug/L	ND	50	53.3	107	24-114	

Results presented on this page are in the units indicated by the "Units" column except where an alternate unit is presented to the right of the result.

This report shall not be reproduced, except in full,
without the written consent of Pace Analytical Services, Inc..

Pace Analytical Services, Inc.
9800 Kincey Ave. Suite 100
Huntersville, NC 28078
(704)875-9092

QUALITY CONTROL DATA

Project: TREX PROPERTY 03130430.2
Pace Project No.: 92280179

MATRIX SPIKE SAMPLE: 1631363

Parameter	Units	92280076017 Result	Spike Conc.	MS Result	MS % Rec	% Rec Limits	Qualifiers
2,4,6-Tribromophenol (S)	%				92	27-110	
2-Fluorobiphenyl (S)	%				82	27-110	
2-Fluorophenol (S)	%				37	12-110	
Nitrobenzene-d5 (S)	%				90	21-110	
Phenol-d6 (S)	%				24	10-110	
Terphenyl-d14 (S)	%				70	31-107	

SAMPLE DUPLICATE: 1631364

Parameter	Units	92280076018 Result	Dup Result	RPD	Qualifiers
1,2,4-Trichlorobenzene	ug/L	ND	ND		
1,2-Dichlorobenzene	ug/L	ND	ND		
1,3-Dichlorobenzene	ug/L	ND	ND		
1,4-Dichlorobenzene	ug/L	ND	ND		
1-Methylnaphthalene	ug/L	ND	ND		
2,4,5-Trichlorophenol	ug/L	ND	ND		
2,4,6-Trichlorophenol	ug/L	ND	ND		
2,4-Dichlorophenol	ug/L	ND	ND		
2,4-Dimethylphenol	ug/L	ND	ND		
2,4-Dinitrophenol	ug/L	ND	ND		
2,4-Dinitrotoluene	ug/L	ND	ND		
2,6-Dinitrotoluene	ug/L	ND	ND		
2-Chloronaphthalene	ug/L	ND	ND		
2-Chlorophenol	ug/L	ND	ND		
2-Methylnaphthalene	ug/L	ND	ND		
2-Methylphenol(o-Cresol)	ug/L	ND	ND		
2-Nitroaniline	ug/L	ND	ND		
2-Nitrophenol	ug/L	ND	ND		
3&4-Methylphenol(m&p Cresol)	ug/L	ND	ND		
3,3'-Dichlorobenzidine	ug/L	ND	ND		
3-Nitroaniline	ug/L	ND	ND		
4,6-Dinitro-2-methylphenol	ug/L	ND	ND		
4-Bromophenylphenyl ether	ug/L	ND	ND		
4-Chloro-3-methylphenol	ug/L	ND	ND		
4-Chloroaniline	ug/L	ND	ND		
4-Chlorophenylphenyl ether	ug/L	ND	ND		
4-Nitroaniline	ug/L	ND	ND		
4-Nitrophenol	ug/L	ND	ND		
Acenaphthene	ug/L	ND	ND		
Acenaphthylene	ug/L	ND	ND		
Aniline	ug/L	ND	ND		
Anthracene	ug/L	ND	ND		
Benzo(a)anthracene	ug/L	ND	ND		
Benzo(a)pyrene	ug/L	ND	ND		
Benzo(b)fluoranthene	ug/L	ND	ND		

Results presented on this page are in the units indicated by the "Units" column except where an alternate unit is presented to the right of the result.

This report shall not be reproduced, except in full,
without the written consent of Pace Analytical Services, Inc..

Pace Analytical Services, Inc.
9800 Kincey Ave. Suite 100
Huntersville, NC 28078
(704)875-9092

QUALITY CONTROL DATA

Project: TREX PROPERTY 03130430.2
Pace Project No.: 92280179

SAMPLE DUPLICATE: 1631364

Parameter	Units	92280076018 Result	Dup Result	RPD	Qualifiers
Benzo(g,h,i)perylene	ug/L	ND	ND		
Benzo(k)fluoranthene	ug/L	ND	ND		
Benzoic Acid	ug/L	ND	ND		
Benzyl alcohol	ug/L	ND	ND		
bis(2-Chloroethoxy)methane	ug/L	ND	ND		
bis(2-Chloroethyl) ether	ug/L	ND	ND		
bis(2-Chloroisopropyl) ether	ug/L	ND	ND		
bis(2-Ethylhexyl)phthalate	ug/L	ND	ND		
Butylbenzylphthalate	ug/L	ND	ND		
Chrysene	ug/L	ND	ND		
Di-n-butylphthalate	ug/L	ND	ND		
Di-n-octylphthalate	ug/L	ND	ND		
Dibenz(a,h)anthracene	ug/L	ND	ND		
Dibenzofuran	ug/L	ND	ND		
Diethylphthalate	ug/L	ND	ND		
Dimethylphthalate	ug/L	ND	ND		
Fluoranthene	ug/L	ND	ND		
Fluorene	ug/L	ND	ND		
Hexachloro-1,3-butadiene	ug/L	ND	ND		
Hexachlorobenzene	ug/L	ND	ND		
Hexachlorocyclopentadiene	ug/L	ND	ND		
Hexachloroethane	ug/L	ND	ND		
Indeno(1,2,3-cd)pyrene	ug/L	ND	ND		
Isophorone	ug/L	ND	ND		
N-Nitroso-di-n-propylamine	ug/L	ND	ND		
N-Nitrosodimethylamine	ug/L	ND	ND		
N-Nitrosodiphenylamine	ug/L	ND	ND		
Naphthalene	ug/L	ND	ND		
Nitrobenzene	ug/L	ND	ND		
Pentachlorophenol	ug/L	ND	ND		
Phenanthrene	ug/L	ND	ND		
Phenol	ug/L	ND	ND		
Pyrene	ug/L	ND	ND		
2,4,6-Tribromophenol (S)	%	51	50	1	
2-Fluorobiphenyl (S)	%	67	63	7	
2-Fluorophenol (S)	%	21	25	18	
Nitrobenzene-d5 (S)	%	69	67	4	
Phenol-d6 (S)	%	16	18	12	
Terphenyl-d14 (S)	%	74	79	6	

Results presented on this page are in the units indicated by the "Units" column except where an alternate unit is presented to the right of the result.

This report shall not be reproduced, except in full,
without the written consent of Pace Analytical Services, Inc..

Pace Analytical Services, Inc.
9800 Kincey Ave. Suite 100
Huntersville, NC 28078
(704)875-9092

QUALIFIERS

Project: TREX PROPERTY 03130430.2
Pace Project No.: 92280179

DEFINITIONS

DF - Dilution Factor, if reported, represents the factor applied to the reported data due to dilution of the sample aliquot.

ND - Not Detected at or above adjusted reporting limit.

J - Estimated concentration above the adjusted method detection limit and below the adjusted reporting limit.

MDL - Adjusted Method Detection Limit.

PQL - Practical Quantitation Limit.

RL - Reporting Limit.

S - Surrogate

1,2-Diphenylhydrazine decomposes to and cannot be separated from Azobenzene using Method 8270. The result for each analyte is a combined concentration.

Consistent with EPA guidelines, unrounded data are displayed and have been used to calculate % recovery and RPD values.

LCS(D) - Laboratory Control Sample (Duplicate)

MS(D) - Matrix Spike (Duplicate)

DUP - Sample Duplicate

RPD - Relative Percent Difference

NC - Not Calculable.

SG - Silica Gel - Clean-Up

U - Indicates the compound was analyzed for, but not detected.

Acid preservation may not be appropriate for 2 Chloroethylvinyl ether, Styrene, and Vinyl chloride.

A separate vial preserved to a pH of 4-5 is recommended in SW846 Chapter 4 for the analysis of Acrolein and Acrylonitrile by EPA Method 8260.

N-Nitrosodiphenylamine decomposes and cannot be separated from Diphenylamine using Method 8270. The result reported for each analyte is a combined concentration.

Pace Analytical is TNI accredited. Contact your Pace PM for the current list of accredited analytes.

TNI - The NELAC Institute.

LABORATORIES

PASI-C	Pace Analytical Services - Charlotte

ANALYTE QUALIFIERS

M1	Matrix spike recovery exceeded QC limits. Batch accepted based on laboratory control sample (LCS) recovery.

This report shall not be reproduced, except in full,
without the written consent of Pace Analytical Services, Inc..

Pace Analytical Services, Inc.
9800 Kincey Ave. Suite 100
Huntersville, NC 28078
(704)875-9092

QUALITY CONTROL DATA CROSS REFERENCE TABLE

Project: TREX PROPERTY 03130430.2
Pace Project No.: 92280179

Lab ID	Sample ID	QC Batch Method	QC Batch	Analytical Method	Analytical Batch
92280179004	**AREA #6 EAST**	EPA 3510	OEXT/39792	EPA 8081	GCSV/23590
92280179005	**AREA #6 WEST**	EPA 3510	OEXT/39792	EPA 8081	GCSV/23590
92280179006	**DUP-1**	EPA 3510	OEXT/39792	EPA 8081	GCSV/23590
92280179008	**FIELD BLANK-1**	EPA 3510	OEXT/39792	EPA 8081	GCSV/23590
92280179004	**AREA #6 EAST**	EPA 3510	OEXT/39798	EPA 8270	MSSV/11667
92280179006	**DUP-1**	EPA 3510	OEXT/39798	EPA 8270	MSSV/11667
92280179008	**FIELD BLANK-1**	EPA 3510	OEXT/39798	EPA 8270	MSSV/11667
92280179004	**AREA #6 EAST**	EPA 8260	MSV/34894		
92280179007	**TRIP BLANK-1**	EPA 8260	MSV/34894		
92280179008	**FIELD BLANK-1**	EPA 8260	MSV/34894		

This report shall not be reproduced, except in full,
without the written consent of Pace Analytical Services, Inc..

Pace Analytical®	Document Name: **Sample Condition Upon Receipt(SCUR)**	Document Revised: 26OCT2015 Page 1 of 2
	Document No.: **F-CHR-CS-003-rev.17**	Issuing Authority: Pace Huntersville Quality Office

Sample Condition Upon Receipt

Client Name: EnviroAnalytics

Project #: WO# : 92280179

92280179

Courier: ☐ Fed Ex ☐ UPS ☐ USPS ☐ Client ☐ Commercial ☑ Pace ☐ Other:

Custody Seal on Cooler/Box Present? ☐ Yes ☑ No **Seals Intact?** ☐ Yes ☑ No

Packing Material: ☑ Bubble Wrap ☑ Bubble Bags ☐ None ☐ Other:

Thermometer Used: ☑ T1505 **Type of Ice:** ☑ Wet ☐ Blue ☐ None ☑ Samples on ice, cooling process has begun

Cooler Temp Corrected (°C): 2.6 **Biological Tissue Frozen?** ☐ Yes ☐ No ☑ N/A

Temp should be above freezing to 6°C **Correction Factor:** 0.0 °C **Date and Initials of Person Examining Contents:** AC 12/16/15

USDA Regulated Soil (☑ N/A, water sample)

Did samples originate in a quarantine zone within the United States: CA, NY, or SC (check maps)? ☐ Yes ☑ No

Did samples originate from a foreign source (internationally, including Hawaii and Puerto Rico)? ☐ Yes ☑ No

If Yes to either question, fill out a Regulated Soil Checklist and include with SCUR/COC paperwork.

				COMMENTS:
Chain of Custody Present?	☑ Yes	☐ No	☐ N/A	1.
Chain of Custody Filled Out?	☑ Yes	☐ No	☐ N/A	2.
Chain of Custody Relinquished?	☑ Yes	☐ No	☐ N/A	3.
Sampler Name and/or Signature on COC? AC 12/16/15	☑ Yes	☐ No	☐ N/A	4.
Samples Arrived within Hold Time?	☑ Yes	☐ No	☐ N/A	5.
Short Hold Time Analysis (<72 hr)?	☐ Yes	☑ No	☐ N/A	6.
Rush Turn Around Time Requested?	☐ Yes	☑ No	☐ N/A	7.
Sufficient Volume?	☑ Yes	☐ No	☐ N/A	8.
Correct Containers Used?	☑ Yes	☐ No	☐ N/A	9.
-Pace Containers Used?	☑ Yes	☐ No	☐ N/A	
Containers Intact?	☑ Yes	☐ No	☐ N/A	10.
Filtered Volume Received for Dissolved Tests?	☐ Yes	☐ No	☑ N/A	11. Note if sediment is visible in the dissolved container
Sample Labels Match COC? AC 12/16/15	☑ Yes	☑ No	☐ N/A	12. Did NOT receive metals test for DGP-1 Sample
-Includes Date/Time/ID/Analysis Matrix: WT				
All containers needing acid/base preservation have been checked?	☐ Yes	☐ No	☑ N/A	13.
All containers needing preservation are found to be in compliance with EPA recommendation? (HNO_3, H_2SO_4, HCl<2; NaOH >9 Sulfide, NaOH>12 Cyanide)	☐ Yes	☐ No	☑ N/A	
Exceptions: VOA, Coliform, TOC, Oil and Grease, DRO/8015 (water) DOC,LLHg	☑ Yes	☐ No	☐ N/A	
Samples checked for dechlorization	☐ Yes	☐ No	☑ N/A	14.
Headspace in VOA Vials (>5-6mm)?	☐ Yes	☑ No	☐ N/A	15.
Trip Blank Present?	☑ Yes	☐ No	☐ N/A	16.
Trip Blank Custody Seals Present?	☑ Yes	☐ No	☐ N/A	
Pace Trip Blank Lot # (if purchased):				

CLIENT NOTIFICATION/RESOLUTION **Field Data Required?** ☐ Yes ☐ No

Person Contacted: Date/Time:

Comments/Resolution:

Project Manager SCURF Review: T **Date:** 12/17

Note: Whenever there is a discrepancy affecting North Carolina compliance samples, a copy of this form will be sent to the North Carolina DEHNR Certification Office (i.e. Out of hold, incorrect preservative, out of temp, incorrect containers).

Pace Analytical

CHAIN-OF-CUSTODY / Analytical Request Document

The Chain-of-Custody is a LEGAL DOCUMENT. All relevant fields must be completed accurately.

Page : 1 Of 1

Section A
Required Client Information:

Company:	EnviroAnalytics Group
Address:	1650 Des Peres Road
	Saint Louis, MO 63131
Email:	dcraig@enviroanalyticsgroup.com
Phone:	(314)775-0500 Fax
Requested Due Date:	

Section B
Required Project Information:

Report To:	David Craig
Copy To:	Wesley Perry WPerry@witherseravenel.com
Purchase Order #:	
Project Name:	~~Site Closure~~ Trex Property
Project #:	03130430.2

Section C
Invoice Information:

Attention:	
Company Name:	
Address:	
Pace Quote:	
Pace Project Manager:	taylor.ezell@pacelabs.com,
Pace Profile #:	~~71686-5~~ 67816-5

Regulatory Agency
State / Location
NC

Requested Analysis Filtered (Y/N)

ITEM #	SAMPLE ID (One Character per box. (A-Z, 0-9 / , -) Sample Ids must be unique)	MATRIX CODE (see valid codes to left)	SAMPLE TYPE (G=GRAB C=COMP)	COLLECTED START DATE	COLLECTED START TIME	COLLECTED END DATE	COLLECTED END TIME	SAMPLE TEMP AT COLLECTION	# OF CONTAINERS	Preservatives: Unpreserved	H2SO4	HNO3	HCl	NaOH	Na2S2O3	Methanol	Other	Analyses Test Y/N	Metals	Pesticides 8081	SVOC 8270	DRO by 8015	VOC by 8260	Trip BLANK	Dipropylamine to DAT	Chromium - 6010	Mercury - 7470				Residual Chlorine (Y/N)	92250179
1	LUWA	WT	G			12/16	1145		5																X	X						001
2	Feeder Tank	WT	G			12/16	1215		3																X							002
3	Area #3	WT	G			12/16	1100		3																X							003
4	Area #6 East	WT	G			12/16	1250		10											X	X		X		X							004
5	Area #6 West	WT	G			12/16	1345		5											X					X							005
6	Dup-1	WT	G			12/16	—		8											X	X				X							006
7	Trip Blank-1	WT	—			12/16	—																X									007
8	Field Blank-1	WT	G			12/16	1400													X	X		X		X	X						008
9																																
10																																
11																																
12																																

ADDITIONAL COMMENTS	RELINQUISHED BY / AFFILIATION	DATE	TIME	ACCEPTED BY / AFFILIATION	DATE	TIME	SAMPLE CONDITIONS			
	[signature]	12/16/15	1421	[signature] HUL	12/16/15	1421				
	[signature] HUL	12/16/15	1456	[signature] / Pace	12/16/15	1456	2.6	Y	N	Y

SAMPLER NAME AND SIGNATURE	
PRINT Name of SAMPLER:	
SIGNATURE of SAMPLER:	DATE Signed:

TEMP in C | Received on Ice (Y/N) | Custody Sealed Cooler (Y/N) | Samples Intact (Y/N)

DAT Reports®

Data Analysis Technologies, Inc.
7715 Corporate Blvd.
Plain City, OH 43064
800-733-8644

Sample Analysis Certificate

Client:	Pace Analytical Services, Inc.	Date:	12/23/2015
Address:	9800 Kincey Avenue, Suite 100	DAT Project ID:	1215031
	Huntersville, NC 28078	Date Received:	12/17/2015

Attn: Taylor Ezell
Client Project: TREX Property (03130430.2)
Analysis: Dipropylamine-Method SW-8015 DAI

The following samples were received on 12/17/2015:

DAT Sample ID	Client Sample ID	Date Sampled	Matrix
1215031-1A/B/C	LUWA (92280179001)	12/16/2015	Aqueous
1215031-2A/B/C	FEEDER TANK (92280179002)	12/16/2015	Aqueous
1215031-3A/B/C	AREA #3 (92280179003)	12/16/2015	Aqueous
1215031-4A/B/C	AREA #6 EAST (92280179004)	12/16/2015	Aqueous
1215031-5A/B/C	AREA #6 WEST (92280179005)	12/16/2015	Aqueous
1215031-6A/B/C	DUP-1 (92280179006)	12/16/2015	Aqueous
1215031-7A/B/C	FIELD BLANK-1 (92280179008)	12/16/2015	Aqueous

Results: See attached summary.

QC: Met the criteria for the method.

Reviewed and approved for release by:

Ronald K. Mitchum, Ph.D.
President, DAT

Data Summary

Method 8015 DAI / Amines

Client: Pace Analytical Services
Client Project: Trex Property 03130430.2
DAT Project: 1215031

Date Analyzed: 12/21/2015
Analyst: SM

Client Sample ID	DAT ID	Sampled Date	Analyte	*Sample MDL, ug/l*	Sample Conc., ug/l	Q
LUWA (92280179001)	1215031-1A/B/C	16-Dec-15	Dipropylamine	*136*	ND	
FEEDER TANK (92280179002)	1215031-2A/B/C	16-Dec-15	Dipropylamine	*136*	ND	
AREA #3 (92280179003)	1215031-3A/B/C	16-Dec-15	Dipropylamine	*136*	ND	
AREA #6 EAST (92280179004)	1215031-4A/B/C	16-Dec-15	Dipropylamine	*136*	ND	
AREA #6 WEST (92280179005)	1215031-5A/B/C	16-Dec-15	Dipropylamine	*136*	ND	
DUP-1 (92280179006)	1215031-6A/B/C	16-Dec-15	Dipropylamine	*136*	ND	
FIELD BLANK-1 (92280179008)	1215031-7A/B/C	16-Dec-15	Dipropylamine	*136*	ND	

ND = Not detected at the practical quantitation limit shown.
The PQL is based on the concentration of the lowest calibration standard.
D = Value calculated from a dilution.
B = Trace of this compound was found in the method blank.

QC Summary

Method 8015 DAI / Amines

Client: Pace Analytical Services
Client Project: Trex Property 03130430.2
DAT Project: 1215031

Analyst: SM

Client Sample ID	DAT Sample ID	Analyte	Spike Added, ug/ml	Sample Conc., ug/mL	% Recov.	% RSD
Method Blank	Batch (122115) MB	Dipropylamine		ND		
Lab Spike	Batch (122115) LS	Dipropylamine	25	26.0	104	
Lab Spike dup	Batch (122115) LSD	Dipropylamine	25	23.5	94	10.1

ND = Not detected at the practical quantitation limit shown.
The PQL is based on the concentration of the lowest calibration standard.
D = Value calculated from a dilution.

Chain of Custody

Pace Analytical
www.pacelabs.com

Workorder: 92280179 Workorder Name: TREX PROPERTY 03130430.2 Results Requested 12/23/2015

Report Invoice To | Subcontract To | Requested Analysis

Taylor Ezell
Pace Analytical Charlotte
9800 Kincey Ave. Suite 100
Huntersville, NC 28078
Phone (704)875-9092
Email: taylor.ezell@pacelabs.com

DAT

P.O. PTE 14614

Item	Sample ID	Collect Date/Time	Lab ID	Matrix	Preserved Containers: Unpreserved	Di propylamine	LAB USE ONLY
1	LUWA	12/16/2015 11:45	92280179001	Water	3	X	
2	FEEDER TANK	12/16/2015 12:15	92280179002	Water		X	
3	AREA #3	12/16/2015 11:00	92280179003	Water		X	
4	AREA #6 EAST	12/16/2015 12:50	92280179004	Water		X	
5	AREA #6 WEST	12/16/2015 13:45	92280179005	Water		X	
6	DUP-1	12/16/2015 00:00	92280179006	Water		X	
7	FIELD BLANK-1	12/16/2015 14:00	92280179008	Water		X	

Transfers	Released By	Date/Time	Received By	Date/Time
1			[signature]	12-17-15/0900
2				
3				

Comments

Cooler Temperature on Receipt 1° °C | Custody Seal Y or (N) | Received on Ice (Y) or N | Samples Intact (Y) or N

****In order to maintain client confidentiality, location/name of the sampling site, sampler's name and signature may not be provided on this COC document. This chain of custody is considered complete as is since this information is available in the owner laboratory.*

DAT Project # 1215031

DAT SAMPLE RECEIVING

7715 Corporate Blvd. Plain City,OH 43064.

Project Number: 1215031

Date Received: 12/17/2015
Client Name: Pace Analytical
Tracking number: 646172989889
Custody Seals ?: No

Carrier: FedEx
Analysis: Dipropylamine
Package Temp. 1 C on ice
COC: ☑ check if COC from client

Sample Information

Client ID:	Laboratory ID	Date	Matrix:	Container:	Comment:
LUWA (92280179001)	1215031-1A/B/C	12/16/2015	Aqueous Liquid	40ml VOA Vial	
FEEDER TANK (92280179002)	1215031-2A/B/C	12/16/2015	Aqueous Liquid	40ml VOA Vial	
AREA #3 (92280179003)	1215031-3A/B/C	12/16/2015	Aqueous Liquid	40ml VOA Vial	
AREA #6 EAST (92280179004)	1215031-4A/B/C	12/16/2015	Aqueous Liquid	40ml VOA Vial	
AREA #6 WEST (92280179005)	1215031-5A/B/C	12/16/2015	Aqueous Liquid	40ml VOA Vial	
DUP-1 (92280179006)	1215031-6A/B/C	12/16/2015	Aqueous Liquid	40ml VOA Vial	
FIELD BLANK-1 (92280179008)	1215031-7A/B/C	12/16/2015	Aqueous Liquid	40ml VOA Vial	

AA

Laboratory Receiving Initials

1215031

12/17/2015 11:39:41 AM

DAT Labs Inc.
Sample Receipt Report

Client/Number: Pace Analytical / 10984
Custodian Initial: AA Date: 12-17-2015
Secondary Review: Initials: Date:

The client has been contacted.
_____ Yes _____ No

Upon receipt of samples, check if any of the following discrepancies have been noted.

	Discrepancy Type	*Specify applicable client ID or "all"*
	COC and samples do not match	
	No unique sample identifications	
	Samples received outside of the required temp criteria. **Receipt Temp:** 1° C	
	No preservation type was noted **Correction Factor:** C	
	No date of collection stated **Corrected Temp:** C	
	No time of collection stated	
	The sample collector was not named	
	Sample containers were not appropriate	
	Sample labels were destroyed or unreadable	
	Samples were received outside of holding time	
	There was not enough sample to perform the requested analysis.	
	Samples showed sign of damage or contamination.	
	Aqueous samples for volatile analysis: Headspace? Y (N) If Yes, list sample ID(s) in details:	

Details: _____

Sample pH for nonvolatile aqueous samples and presence or absence of headspace (Y or N) for VOA aqueous samples shall be recorded at time of sample log-in.
Under no circumstances shall VOA vials be opened at time of sample receipt.

Other Discrepancies:

Sample ID	**Discrepancy**

Container Return
Yes / No
Price:
Size:
Return Spl wt:

[X] *Upon receipt, the samples met all of DAT's acceptance criteria.* *DAT Project #* 1215031

Effective 05/03/11

DATFRM1049 Revision 5

ORIGIN ID:SRMA (704) 875-9092
PACE ANALYTICAL SERVICES, INC.
PACE ANALYTICAL SERVICES, INC.
9800 KINCEY AVENUE
SUITE 100
HUNTERSVILLE, NC 28078
UNITED STATES US

SHIP DATE: 16DEC15
ACTWGT: 28.6 LB
CAD: 0050643/CAFE2912

BILL SENDER

TO SAMPLE RECEIVING
D.A.T.
7715 CORPORATE BLVD
PLAIN CITY OH 43064
(614) 873-0710
DEPT: 9203 SUB OUT

FedEx Express

J151815001301

TRK# 6461 7298 9889
0201

THU - 17 DEC 3:00P
STANDARD OVERNIGHT

43064
OH-US
LCK

NA CMHA

Part # 156854-354 RITE 09/15

Pace Analytical Services, Inc.
9800 Kincey Ave. Suite 100
Huntersville, NC 28078
(704)875-9092

January 07, 2016

David Craig
EnviroAnalytics Group
1650 Des Peres Road
Suite 303
Saint Louis, MO 63131

RE: Project: TREX PROPERTY 03130430.02
Pace Project No.: 92280613

Dear David Craig:
Enclosed are the analytical results for sample(s) received by the laboratory on December 18, 2015. The results relate only to the samples included in this report. Results reported herein conform to the most current TNI standards and the laboratory's Quality Assurance Manual, where applicable, unless otherwise noted in the body of the report.

Analyses were performed at the Pace Analytical Services location indicated on the sample analyte page for analysis unless otherwise footnoted.

If you have any questions concerning this report, please feel free to contact me.

Sincerely,

Taylor Ezell
taylor.ezell@pacelabs.com
Project Manager

Enclosures

This report shall not be reproduced, except in full,
without the written consent of Pace Analytical Services, Inc..

Pace Analytical Services, Inc.
9800 Kincey Ave. Suite 100
Huntersville, NC 28078
(704)875-9092

CERTIFICATIONS

Project: TREX PROPERTY 03130430.02
Pace Project No.: 92280613

Ormond Beach Certification IDs
8 East Tower Circle, Ormond Beach, FL 32174
Alabama Certification #: 41320
Connecticut Certification #: PH-0216
Delaware Certification: FL NELAC Reciprocity
Florida Certification #: E83079
Georgia Certification #: 955
Guam Certification: FL NELAC Reciprocity
Hawaii Certification: FL NELAC Reciprocity
Illinois Certification #: 200068
Indiana Certification: FL NELAC Reciprocity
Kansas Certification #: E-10383
Kentucky Certification #: 90050
Louisiana Certification #: FL NELAC Reciprocity
Louisiana Environmental Certificate #: 05007
Maryland Certification: #346
Michigan Certification #: 9911
Mississippi Certification: FL NELAC Reciprocity
Missouri Certification #: 236
Montana Certification #: Cert 0074
Nebraska Certification: NE-OS-28-14
Nevada Certification: FL NELAC Reciprocity
New Hampshire Certification #: 2958
New York Certification #: 11608
North Carolina Environmental Certificate #: 667
North Carolina Certification #: 12710
North Dakota Certification #: R-216
Oklahoma Certification #: D9947
Pennsylvania Certification #: 68-00547
Puerto Rico Certification #: FL01264
South Carolina Certification: #96042001
Tennessee Certification #: TN02974
Texas Certification: FL NELAC Reciprocity
US Virgin Islands Certification: FL NELAC Reciprocity
Virginia Environmental Certification #: 460165
West Virginia Certification #: 9962C
Wisconsin Certification #: 399079670
Wyoming (EPA Region 8): FL NELAC Reciprocity

Charlotte Certification IDs
9800 Kincey Ave. Ste 100, Huntersville, NC 28078
North Carolina Drinking Water Certification #: 37706
North Carolina Field Services Certification #: 5342
North Carolina Wastewater Certification #: 12
South Carolina Certification #: 99006001
Florida/NELAP Certification #: E87627
Kentucky UST Certification #: 84
West Virginia Certification #: 357
Virginia/VELAP Certification #: 460221

Asheville Certification IDs
2225 Riverside Drive, Asheville, NC 28804
Florida/NELAP Certification #: E87648
Massachusetts Certification #: M-NC030
North Carolina Drinking Water Certification #: 37712
North Carolina Wastewater Certification #: 40
South Carolina Certification #: 99030001
West Virginia Certification #: 356
Virginia/VELAP Certification #: 460222

This report shall not be reproduced, except in full,
without the written consent of Pace Analytical Services, Inc..

Pace Analytical Services, Inc.
9800 Kincey Ave. Suite 100
Huntersville, NC 28078
(704)875-9092

SAMPLE ANALYTE COUNT

Project: TREX PROPERTY 03130430.02
Pace Project No.: 92280613

Lab ID	Sample ID	Method	Analysts	Analytes Reported	Laboratory
92280613001	**Area #1**	EPA 8260	GAW	4	PASI-C
		EPA 8260	RWS	25	PASI-O
92280613002	**Area #2**	EPA 8260	GAW	4	PASI-C
		EPA 8260	BCH	25	PASI-O
92280613003	**Area #4**	EPA 8260	GAW	4	PASI-C
		EPA 8260	BCH	25	PASI-O
92280613004	**Area #5**	EPA 8015 Modified	BJL	2	PASI-C
		EPA 6010	CDF	1	PASI-A
		EPA 8270	BPJ	74	PASI-C
92280613005	**Outside Area**	EPA 6010	CDF	1	PASI-A
		EPA 7470	SH1	1	PASI-A
		EPA 8260	GAW	4	PASI-C
		EPA 8260	RWS	25	PASI-O
92280613006	**Dup 3**	EPA 6010	CDF	1	PASI-A
		EPA 7470	SH1	1	PASI-A
		EPA 8260	GAW	4	PASI-C
		EPA 8260	RWS	25	PASI-O
92280613007	**Dup 2**	EPA 8015 Modified	BJL	2	PASI-C
92280613008	**Field Blank - 2**	EPA 8015 Modified	BJL	2	PASI-C
		EPA 6010	CDF	1	PASI-A
		EPA 7470	SH1	1	PASI-A
		EPA 8270	BPJ	74	PASI-C
		EPA 8260	GAW	22	PASI-C
92280613009	**Trip Blank**	EPA 8260	GAW	4	PASI-C
		EPA 8260	RWS	25	PASI-O

This report shall not be reproduced, except in full,
without the written consent of Pace Analytical Services, Inc..

Pace Analytical Services, Inc.
9800 Kincey Ave. Suite 100
Huntersville, NC 28078
(704)875-9092

ANALYTICAL RESULTS

Project: TREX PROPERTY 03130430.02
Pace Project No.: 92280613

Sample: Area #1 **Lab ID: 92280613001** Collected: 12/18/15 09:00 Received: 12/18/15 14:46 Matrix: Water

Parameters	Results	Units	Report Limit	DF	Prepared	Analyzed	CAS No.	Qual
8260 MSV	Analytical Method: EPA 8260							
Cyclohexanone	ND	ug/L	250	1		12/28/15 16:02	108-94-1	
Acetone	ND	ug/L	20.0	1		01/02/16 00:41	67-64-1	H1
Benzene	ND	ug/L	1.0	1		01/02/16 00:41	71-43-2	H1
2-Butanone (MEK)	ND	ug/L	10.0	1		01/02/16 00:41	78-93-3	H1
Carbon tetrachloride	ND	ug/L	1.0	1		01/02/16 00:41	56-23-5	H1
Chlorobenzene	ND	ug/L	1.0	1		01/02/16 00:41	108-90-7	H1
Chloroform	**7.7**	ug/L	1.0	1		01/02/16 00:41	67-66-3	H1
1,4-Dichlorobenzene	ND	ug/L	1.0	1		01/02/16 00:41	106-46-7	H1
1,2-Dichloroethane	ND	ug/L	1.0	1		01/02/16 00:41	107-06-2	H1
1,1-Dichloroethene	ND	ug/L	1.0	1		01/02/16 00:41	75-35-4	H1
cis-1,2-Dichloroethene	ND	ug/L	1.0	1		01/02/16 00:41	156-59-2	H1
Ethyl acetate	ND	ug/L	1.0	1		01/02/16 00:41	141-78-6	H1
Isobutyl Alcohol	ND	ug/L	20.0	1		01/02/16 00:41	78-83-1	H1
Methylene Chloride	ND	ug/L	5.0	1		01/02/16 00:41	75-09-2	H1
4-Methyl-2-pentanone (MIBK)	ND	ug/L	10.0	1		01/02/16 00:41	108-10-1	H1
Pentachloroethane	ND	ug/L	5.0	1		01/02/16 00:41	76-01-7	H1,L2
Tetrachloroethene	ND	ug/L	1.0	1		01/02/16 00:41	127-18-4	H1
Toluene	ND	ug/L	1.0	1		01/02/16 00:41	108-88-3	H1
1,1,1-Trichloroethane	ND	ug/L	1.0	1		01/02/16 00:41	71-55-6	H1
Trichloroethene	ND	ug/L	1.0	1		01/02/16 00:41	79-01-6	H1
Trichlorofluoromethane	ND	ug/L	1.0	1		01/02/16 00:41	75-69-4	H1
Vinyl chloride	ND	ug/L	1.0	1		01/02/16 00:41	75-01-4	H1
Xylene (Total)	ND	ug/L	3.0	1		01/02/16 00:41	1330-20-7	
Surrogates								
4-Bromofluorobenzene (S)	98	%	70-114	1		01/02/16 00:41	460-00-4	
1,2-Dichloroethane-d4 (S)	99	%	86-125	1		01/02/16 00:41	17060-07-0	
Toluene-d8 (S)	98	%	87-113	1		01/02/16 00:41	2037-26-5	
4-Bromofluorobenzene (S)	108	%	70-130	1		12/28/15 16:02	460-00-4	
1,2-Dichloroethane-d4 (S)	90	%	70-130	1		12/28/15 16:02	17060-07-0	
Toluene-d8 (S)	114	%	70-130	1		12/28/15 16:02	2037-26-5	

This report shall not be reproduced, except in full,
without the written consent of Pace Analytical Services, Inc..

Pace Analytical Services, Inc.
9800 Kincey Ave. Suite 100
Huntersville, NC 28078
(704)875-9092

ANALYTICAL RESULTS

Project: TREX PROPERTY 03130430.02
Pace Project No.: 92280613

Sample: Area #2 **Lab ID: 92280613002** Collected: 12/17/15 08:30 Received: 12/18/15 14:46 Matrix: Water

Parameters	Results	Units	Report Limit	DF	Prepared	Analyzed	CAS No.	Qual
8260 MSV	Analytical Method: EPA 8260							
Cyclohexanone	ND	ug/L	250	1		12/28/15 16:18	108-94-1	
Acetone	ND	ug/L	20.0	1		12/31/15 21:38	67-64-1	
Benzene	ND	ug/L	1.0	1		12/31/15 21:38	71-43-2	
2-Butanone (MEK)	ND	ug/L	10.0	1		12/31/15 21:38	78-93-3	
Carbon tetrachloride	ND	ug/L	1.0	1		12/31/15 21:38	56-23-5	
Chlorobenzene	ND	ug/L	1.0	1		12/31/15 21:38	108-90-7	
Chloroform	**12.6**	ug/L	1.0	1		12/31/15 21:38	67-66-3	
1,4-Dichlorobenzene	ND	ug/L	1.0	1		12/31/15 21:38	106-46-7	
1,2-Dichloroethane	ND	ug/L	1.0	1		12/31/15 21:38	107-06-2	
1,1-Dichloroethene	ND	ug/L	1.0	1		12/31/15 21:38	75-35-4	
cis-1,2-Dichloroethene	ND	ug/L	1.0	1		12/31/15 21:38	156-59-2	
Ethyl acetate	ND	ug/L	1.0	1		12/31/15 21:38	141-78-6	
Isobutyl Alcohol	ND	ug/L	20.0	1		12/31/15 21:38	78-83-1	
Methylene Chloride	ND	ug/L	5.0	1		12/31/15 21:38	75-09-2	
4-Methyl-2-pentanone (MIBK)	ND	ug/L	10.0	1		12/31/15 21:38	108-10-1	
Pentachloroethane	ND	ug/L	5.0	1		12/31/15 21:38	76-01-7	L2
Tetrachloroethene	ND	ug/L	1.0	1		12/31/15 21:38	127-18-4	
Toluene	ND	ug/L	1.0	1		12/31/15 21:38	108-88-3	
1,1,1-Trichloroethane	ND	ug/L	1.0	1		12/31/15 21:38	71-55-6	
Trichloroethene	ND	ug/L	1.0	1		12/31/15 21:38	79-01-6	
Trichlorofluoromethane	ND	ug/L	1.0	1		12/31/15 21:38	75-69-4	
Vinyl chloride	ND	ug/L	1.0	1		12/31/15 21:38	75-01-4	
Xylene (Total)	ND	ug/L	3.0	1		12/31/15 21:38	1330-20-7	
Surrogates								
4-Bromofluorobenzene (S)	98	%	70-114	1		12/31/15 21:38	460-00-4	
1,2-Dichloroethane-d4 (S)	101	%	86-125	1		12/31/15 21:38	17060-07-0	
Toluene-d8 (S)	100	%	87-113	1		12/31/15 21:38	2037-26-5	
4-Bromofluorobenzene (S)	104	%	70-130	1		12/28/15 16:18	460-00-4	
1,2-Dichloroethane-d4 (S)	94	%	70-130	1		12/28/15 16:18	17060-07-0	
Toluene-d8 (S)	110	%	70-130	1		12/28/15 16:18	2037-26-5	

This report shall not be reproduced, except in full,
without the written consent of Pace Analytical Services, Inc..

Pace Analytical Services, Inc.
9800 Kincey Ave. Suite 100
Huntersville, NC 28078
(704)875-9092

ANALYTICAL RESULTS

Project: TREX PROPERTY 03130430.02
Pace Project No.: 92280613

Sample: Area #4 **Lab ID: 92280613003** Collected: 12/17/15 12:45 Received: 12/18/15 14:46 Matrix: Water

Parameters	Results	Units	Report Limit	DF	Prepared	Analyzed	CAS No.	Qual
8260 MSV	Analytical Method: EPA 8260							
Cyclohexanone	ND	ug/L	250	1		12/28/15 16:35	108-94-1	
Acetone	ND	ug/L	20.0	1		12/31/15 22:03	67-64-1	
Benzene	ND	ug/L	1.0	1		12/31/15 22:03	71-43-2	
2-Butanone (MEK)	ND	ug/L	10.0	1		12/31/15 22:03	78-93-3	
Carbon tetrachloride	ND	ug/L	1.0	1		12/31/15 22:03	56-23-5	
Chlorobenzene	ND	ug/L	1.0	1		12/31/15 22:03	108-90-7	
Chloroform	**6.4**	ug/L	1.0	1		12/31/15 22:03	67-66-3	
1,4-Dichlorobenzene	ND	ug/L	1.0	1		12/31/15 22:03	106-46-7	
1,2-Dichloroethane	ND	ug/L	1.0	1		12/31/15 22:03	107-06-2	
1,1-Dichloroethene	ND	ug/L	1.0	1		12/31/15 22:03	75-35-4	
cis-1,2-Dichloroethene	ND	ug/L	1.0	1		12/31/15 22:03	156-59-2	
Ethyl acetate	ND	ug/L	1.0	1		12/31/15 22:03	141-78-6	
Isobutyl Alcohol	ND	ug/L	20.0	1		12/31/15 22:03	78-83-1	
Methylene Chloride	ND	ug/L	5.0	1		12/31/15 22:03	75-09-2	
4-Methyl-2-pentanone (MIBK)	ND	ug/L	10.0	1		12/31/15 22:03	108-10-1	
Pentachloroethane	ND	ug/L	5.0	1		12/31/15 22:03	76-01-7	L2
Tetrachloroethene	**2.1**	ug/L	1.0	1		12/31/15 22:03	127-18-4	
Toluene	ND	ug/L	1.0	1		12/31/15 22:03	108-88-3	
1,1,1-Trichloroethane	ND	ug/L	1.0	1		12/31/15 22:03	71-55-6	
Trichloroethene	**1.6**	ug/L	1.0	1		12/31/15 22:03	79-01-6	
Trichlorofluoromethane	ND	ug/L	1.0	1		12/31/15 22:03	75-69-4	
Vinyl chloride	ND	ug/L	1.0	1		12/31/15 22:03	75-01-4	
Xylene (Total)	ND	ug/L	3.0	1		12/31/15 22:03	1330-20-7	
Surrogates								
4-Bromofluorobenzene (S)	98	%	70-114	1		12/31/15 22:03	460-00-4	
1,2-Dichloroethane-d4 (S)	100	%	86-125	1		12/31/15 22:03	17060-07-0	
Toluene-d8 (S)	97	%	87-113	1		12/31/15 22:03	2037-26-5	
4-Bromofluorobenzene (S)	103	%	70-130	1		12/28/15 16:35	460-00-4	
1,2-Dichloroethane-d4 (S)	93	%	70-130	1		12/28/15 16:35	17060-07-0	
Toluene-d8 (S)	110	%	70-130	1		12/28/15 16:35	2037-26-5	

This report shall not be reproduced, except in full,
without the written consent of Pace Analytical Services, Inc..

Pace Analytical Services, Inc.
9800 Kincey Ave. Suite 100
Huntersville, NC 28078
(704)875-9092

ANALYTICAL RESULTS

Project: TREX PROPERTY 03130430.02
Pace Project No.: 92280613

Sample: Area #5 **Lab ID: 92280613004** Collected: 12/17/15 12:45 Received: 12/18/15 14:46 Matrix: Water

Parameters	Results	Units	Report Limit	DF	Prepared	Analyzed	CAS No.	Qual
8015 GCS THC-Diesel	Analytical Method: EPA 8015 Modified Preparation Method: EPA 3510							
Diesel Range Organics(C10-C28)	ND	mg/L	0.50	1	12/22/15 13:00	12/23/15 05:48		M1
Surrogates								
n-Pentacosane (S)	57	%	48-110	1	12/22/15 13:00	12/23/15 05:48	629-99-2	
6010 MET ICP	Analytical Method: EPA 6010 Preparation Method: EPA 3010A							
Chromium	ND	ug/L	5.0	1	12/21/15 18:00	12/23/15 20:44	7440-47-3	
8270 MSSV HVI Semivol Organic	Analytical Method: EPA 8270 Preparation Method: EPA 3510							
Acenaphthene	ND	ug/L	10.0	1	12/22/15 18:58	12/23/15 18:50	83-32-9	
Acenaphthylene	ND	ug/L	10.0	1	12/22/15 18:58	12/23/15 18:50	208-96-8	
Aniline	ND	ug/L	10.0	1	12/22/15 18:58	12/23/15 18:50	62-53-3	
Anthracene	ND	ug/L	10.0	1	12/22/15 18:58	12/23/15 18:50	120-12-7	
Benzo(a)anthracene	ND	ug/L	10.0	1	12/22/15 18:58	12/23/15 18:50	56-55-3	
Benzo(a)pyrene	ND	ug/L	10.0	1	12/22/15 18:58	12/23/15 18:50	50-32-8	
Benzo(b)fluoranthene	ND	ug/L	10.0	1	12/22/15 18:58	12/23/15 18:50	205-99-2	
Benzo(g,h,i)perylene	ND	ug/L	10.0	1	12/22/15 18:58	12/23/15 18:50	191-24-2	
Benzo(k)fluoranthene	ND	ug/L	10.0	1	12/22/15 18:58	12/23/15 18:50	207-08-9	
Benzoic Acid	ND	ug/L	50.0	1	12/22/15 18:58	12/23/15 18:50	65-85-0	
Benzyl alcohol	ND	ug/L	20.0	1	12/22/15 18:58	12/23/15 18:50	100-51-6	
4-Bromophenylphenyl ether	ND	ug/L	10.0	1	12/22/15 18:58	12/23/15 18:50	101-55-3	
Butylbenzylphthalate	ND	ug/L	10.0	1	12/22/15 18:58	12/23/15 18:50	85-68-7	
4-Chloro-3-methylphenol	ND	ug/L	20.0	1	12/22/15 18:58	12/23/15 18:50	59-50-7	L3
4-Chloroaniline	ND	ug/L	20.0	1	12/22/15 18:58	12/23/15 18:50	106-47-8	
bis(2-Chloroethoxy)methane	ND	ug/L	10.0	1	12/22/15 18:58	12/23/15 18:50	111-91-1	
bis(2-Chloroethyl) ether	ND	ug/L	10.0	1	12/22/15 18:58	12/23/15 18:50	111-44-4	
bis(2-Chloroisopropyl) ether	ND	ug/L	10.0	1	12/22/15 18:58	12/23/15 18:50	108-60-1	
2-Chloronaphthalene	ND	ug/L	10.0	1	12/22/15 18:58	12/23/15 18:50	91-58-7	
2-Chlorophenol	ND	ug/L	10.0	1	12/22/15 18:58	12/23/15 18:50	95-57-8	
4-Chlorophenylphenyl ether	ND	ug/L	10.0	1	12/22/15 18:58	12/23/15 18:50	7005-72-3	
Chrysene	ND	ug/L	10.0	1	12/22/15 18:58	12/23/15 18:50	218-01-9	
Dibenz(a,h)anthracene	ND	ug/L	10.0	1	12/22/15 18:58	12/23/15 18:50	53-70-3	
Dibenzofuran	ND	ug/L	10.0	1	12/22/15 18:58	12/23/15 18:50	132-64-9	
1,2-Dichlorobenzene	ND	ug/L	10.0	1	12/22/15 18:58	12/23/15 18:50	95-50-1	
1,3-Dichlorobenzene	ND	ug/L	10.0	1	12/22/15 18:58	12/23/15 18:50	541-73-1	
1,4-Dichlorobenzene	ND	ug/L	10.0	1	12/22/15 18:58	12/23/15 18:50	106-46-7	
3,3'-Dichlorobenzidine	ND	ug/L	20.0	1	12/22/15 18:58	12/23/15 18:50	91-94-1	
2,4-Dichlorophenol	ND	ug/L	10.0	1	12/22/15 18:58	12/23/15 18:50	120-83-2	
Diethylphthalate	ND	ug/L	10.0	1	12/22/15 18:58	12/23/15 18:50	84-66-2	
2,4-Dimethylphenol	ND	ug/L	10.0	1	12/22/15 18:58	12/23/15 18:50	105-67-9	
Dimethylphthalate	ND	ug/L	10.0	1	12/22/15 18:58	12/23/15 18:50	131-11-3	
Di-n-butylphthalate	**47.7**	ug/L	10.0	1	12/22/15 18:58	12/23/15 18:50	84-74-2	
4,6-Dinitro-2-methylphenol	ND	ug/L	20.0	1	12/22/15 18:58	12/23/15 18:50	534-52-1	
2,4-Dinitrophenol	ND	ug/L	50.0	1	12/22/15 18:58	12/23/15 18:50	51-28-5	
2,4-Dinitrotoluene	ND	ug/L	10.0	1	12/22/15 18:58	12/23/15 18:50	121-14-2	
2,6-Dinitrotoluene	ND	ug/L	10.0	1	12/22/15 18:58	12/23/15 18:50	606-20-2	
Di-n-octylphthalate	ND	ug/L	10.0	1	12/22/15 18:58	12/23/15 18:50	117-84-0	

This report shall not be reproduced, except in full,
without the written consent of Pace Analytical Services, Inc..

Pace Analytical Services, Inc.
9800 Kincey Ave. Suite 100
Huntersville, NC 28078
(704)875-9092

ANALYTICAL RESULTS

Project: TREX PROPERTY 03130430.02
Pace Project No.: 92280613

Sample: Area #5 **Lab ID: 92280613004** Collected: 12/17/15 12:45 Received: 12/18/15 14:46 Matrix: Water

Parameters	Results	Units	Report Limit	DF	Prepared	Analyzed	CAS No.	Qual
8270 MSSV HVI Semivol Organic	Analytical Method: EPA 8270 Preparation Method: EPA 3510							
bis(2-Ethylhexyl)phthalate	ND	ug/L	6.0	1	12/22/15 18:58	12/23/15 18:50	117-81-7	
Fluoranthene	ND	ug/L	10.0	1	12/22/15 18:58	12/23/15 18:50	206-44-0	
Fluorene	ND	ug/L	10.0	1	12/22/15 18:58	12/23/15 18:50	86-73-7	
Hexachloro-1,3-butadiene	ND	ug/L	10.0	1	12/22/15 18:58	12/23/15 18:50	87-68-3	
Hexachlorobenzene	ND	ug/L	10.0	1	12/22/15 18:58	12/23/15 18:50	118-74-1	
Hexachlorocyclopentadiene	ND	ug/L	10.0	1	12/22/15 18:58	12/23/15 18:50	77-47-4	
Hexachloroethane	ND	ug/L	10.0	1	12/22/15 18:58	12/23/15 18:50	67-72-1	
Indeno(1,2,3-cd)pyrene	ND	ug/L	10.0	1	12/22/15 18:58	12/23/15 18:50	193-39-5	
Isophorone	ND	ug/L	10.0	1	12/22/15 18:58	12/23/15 18:50	78-59-1	
1-Methylnaphthalene	ND	ug/L	10.0	1	12/22/15 18:58	12/23/15 18:50	90-12-0	
2-Methylnaphthalene	ND	ug/L	10.0	1	12/22/15 18:58	12/23/15 18:50	91-57-6	
2-Methylphenol(o-Cresol)	ND	ug/L	10.0	1	12/22/15 18:58	12/23/15 18:50	95-48-7	
3&4-Methylphenol(m&p Cresol)	ND	ug/L	10.0	1	12/22/15 18:58	12/23/15 18:50		
Naphthalene	ND	ug/L	10.0	1	12/22/15 18:58	12/23/15 18:50	91-20-3	
2-Nitroaniline	ND	ug/L	50.0	1	12/22/15 18:58	12/23/15 18:50	88-74-4	
3-Nitroaniline	ND	ug/L	50.0	1	12/22/15 18:58	12/23/15 18:50	99-09-2	
4-Nitroaniline	ND	ug/L	20.0	1	12/22/15 18:58	12/23/15 18:50	100-01-6	
Nitrobenzene	ND	ug/L	10.0	1	12/22/15 18:58	12/23/15 18:50	98-95-3	
2-Nitrophenol	ND	ug/L	10.0	1	12/22/15 18:58	12/23/15 18:50	88-75-5	
4-Nitrophenol	ND	ug/L	50.0	1	12/22/15 18:58	12/23/15 18:50	100-02-7	
N-Nitrosodimethylamine	ND	ug/L	10.0	1	12/22/15 18:58	12/23/15 18:50	62-75-9	
N-Nitroso-di-n-propylamine	ND	ug/L	10.0	1	12/22/15 18:58	12/23/15 18:50	621-64-7	
N-Nitrosodiphenylamine	ND	ug/L	10.0	1	12/22/15 18:58	12/23/15 18:50	86-30-6	
Pentachlorophenol	ND	ug/L	25.0	1	12/22/15 18:58	12/23/15 18:50	87-86-5	
Phenanthrene	ND	ug/L	10.0	1	12/22/15 18:58	12/23/15 18:50	85-01-8	
Phenol	ND	ug/L	10.0	1	12/22/15 18:58	12/23/15 18:50	108-95-2	
Pyrene	ND	ug/L	10.0	1	12/22/15 18:58	12/23/15 18:50	129-00-0	
1,2,4-Trichlorobenzene	ND	ug/L	10.0	1	12/22/15 18:58	12/23/15 18:50	120-82-1	
2,4,5-Trichlorophenol	ND	ug/L	10.0	1	12/22/15 18:58	12/23/15 18:50	95-95-4	
2,4,6-Trichlorophenol	ND	ug/L	10.0	1	12/22/15 18:58	12/23/15 18:50	88-06-2	
Surrogates								
Nitrobenzene-d5 (S)	27	%	21-110	1	12/22/15 18:58	12/23/15 18:50	4165-60-0	
2-Fluorobiphenyl (S)	22	%	27-110	1	12/22/15 18:58	12/23/15 18:50	321-60-8	S0
Terphenyl-d14 (S)	23	%	31-107	1	12/22/15 18:58	12/23/15 18:50	1718-51-0	S0
Phenol-d6 (S)	6	%	10-110	1	12/22/15 18:58	12/23/15 18:50	13127-88-3	S0
2-Fluorophenol (S)	11	%	12-110	1	12/22/15 18:58	12/23/15 18:50	367-12-4	S0
2,4,6-Tribromophenol (S)	21	%	27-110	1	12/22/15 18:58	12/23/15 18:50	118-79-6	S0

This report shall not be reproduced, except in full,
without the written consent of Pace Analytical Services, Inc..

Pace Analytical Services, Inc.
9800 Kincey Ave. Suite 100
Huntersville, NC 28078
(704)875-9092

ANALYTICAL RESULTS

Project: TREX PROPERTY 03130430.02
Pace Project No.: 92280613

Sample: Outside Area **Lab ID: 92280613005** Collected: 12/18/15 12:15 Received: 12/18/15 14:46 Matrix: Water

Parameters	Results	Units	Report Limit	DF	Prepared	Analyzed	CAS No.	Qual
6010 MET ICP	Analytical Method: EPA 6010 Preparation Method: EPA 3010A							
Chromium	ND	ug/L	5.0	1	12/21/15 18:00	12/23/15 20:47	7440-47-3	
7470 Mercury	Analytical Method: EPA 7470 Preparation Method: EPA 7470							
Mercury	ND	ug/L	0.20	1	12/22/15 15:00	12/23/15 14:40	7439-97-6	
8260 MSV	Analytical Method: EPA 8260							
Acetone	ND	ug/L	20.0	1		01/02/16 01:06	67-64-1	H1
Benzene	ND	ug/L	1.0	1		01/02/16 01:06	71-43-2	H1
2-Butanone (MEK)	ND	ug/L	10.0	1		01/02/16 01:06	78-93-3	H1
Carbon tetrachloride	ND	ug/L	1.0	1		01/02/16 01:06	56-23-5	H1
Chlorobenzene	ND	ug/L	1.0	1		01/02/16 01:06	108-90-7	H1
Cyclohexanone	ND	ug/L	250	1		12/28/15 16:52	108-94-1	
Chloroform	**13.7**	ug/L	1.0	1		01/02/16 01:06	67-66-3	H1
1,4-Dichlorobenzene	ND	ug/L	1.0	1		01/02/16 01:06	106-46-7	H1
1,2-Dichloroethane	ND	ug/L	1.0	1		01/02/16 01:06	107-06-2	H1
1,1-Dichloroethene	ND	ug/L	1.0	1		01/02/16 01:06	75-35-4	H1
cis-1,2-Dichloroethene	ND	ug/L	1.0	1		01/02/16 01:06	156-59-2	H1
Ethyl acetate	ND	ug/L	1.0	1		01/02/16 01:06	141-78-6	H1
Isobutyl Alcohol	ND	ug/L	20.0	1		01/02/16 01:06	78-83-1	H1
Methylene Chloride	ND	ug/L	5.0	1		01/02/16 01:06	75-09-2	H1
4-Methyl-2-pentanone (MIBK)	ND	ug/L	10.0	1		01/02/16 01:06	108-10-1	H1
Pentachloroethane	ND	ug/L	5.0	1		01/02/16 01:06	76-01-7	H1,L2
Tetrachloroethene	ND	ug/L	1.0	1		01/02/16 01:06	127-18-4	H1
Toluene	ND	ug/L	1.0	1		01/02/16 01:06	108-88-3	H1
1,1,1-Trichloroethane	ND	ug/L	1.0	1		01/02/16 01:06	71-55-6	H1
Trichloroethene	ND	ug/L	1.0	1		01/02/16 01:06	79-01-6	H1
Trichlorofluoromethane	ND	ug/L	1.0	1		01/02/16 01:06	75-69-4	H1
Vinyl chloride	ND	ug/L	1.0	1		01/02/16 01:06	75-01-4	H1
Xylene (Total)	ND	ug/L	3.0	1		01/02/16 01:06	1330-20-7	
Surrogates								
4-Bromofluorobenzene (S)	98	%	70-114	1		01/02/16 01:06	460-00-4	
1,2-Dichloroethane-d4 (S)	101	%	86-125	1		01/02/16 01:06	17060-07-0	
Toluene-d8 (S)	99	%	87-113	1		01/02/16 01:06	2037-26-5	
4-Bromofluorobenzene (S)	106	%	70-130	1		12/28/15 16:52	460-00-4	
1,2-Dichloroethane-d4 (S)	95	%	70-130	1		12/28/15 16:52	17060-07-0	
Toluene-d8 (S)	109	%	70-130	1		12/28/15 16:52	2037-26-5	

This report shall not be reproduced, except in full,
without the written consent of Pace Analytical Services, Inc..

Pace Analytical Services, Inc.
9800 Kincey Ave. Suite 100
Huntersville, NC 28078
(704)875-9092

ANALYTICAL RESULTS

Project: TREX PROPERTY 03130430.02
Pace Project No.: 92280613

Sample: Dup 3 **Lab ID: 92280613006** Collected: 12/18/15 00:00 Received: 12/18/15 14:46 Matrix: Water

Parameters	Results	Units	Report Limit	DF	Prepared	Analyzed	CAS No.	Qual
6010 MET ICP	Analytical Method: EPA 6010 Preparation Method: EPA 3010A							
Chromium	ND	ug/L	5.0	1	12/21/15 18:00	12/23/15 20:51	7440-47-3	
7470 Mercury	Analytical Method: EPA 7470 Preparation Method: EPA 7470							
Mercury	ND	ug/L	0.20	1	12/22/15 15:00	12/23/15 14:43	7439-97-6	
8260 MSV	Analytical Method: EPA 8260							
Acetone	ND	ug/L	20.0	1		01/02/16 01:31	67-64-1	H1
Benzene	ND	ug/L	1.0	1		01/02/16 01:31	71-43-2	H1
2-Butanone (MEK)	ND	ug/L	10.0	1		01/02/16 01:31	78-93-3	H1
Carbon tetrachloride	ND	ug/L	1.0	1		01/02/16 01:31	56-23-5	H1
Chlorobenzene	ND	ug/L	1.0	1		01/02/16 01:31	108-90-7	H1
Cyclohexanone	ND	ug/L	250	1		12/28/15 17:09	108-94-1	
Chloroform	**13.4**	ug/L	1.0	1		01/02/16 01:31	67-66-3	H1
1,4-Dichlorobenzene	ND	ug/L	1.0	1		01/02/16 01:31	106-46-7	H1
1,2-Dichloroethane	ND	ug/L	1.0	1		01/02/16 01:31	107-06-2	H1
1,1-Dichloroethene	ND	ug/L	1.0	1		01/02/16 01:31	75-35-4	H1
cis-1,2-Dichloroethene	ND	ug/L	1.0	1		01/02/16 01:31	156-59-2	H1
Ethyl acetate	ND	ug/L	1.0	1		01/02/16 01:31	141-78-6	H1
Isobutyl Alcohol	ND	ug/L	20.0	1		01/02/16 01:31	78-83-1	H1
Methylene Chloride	ND	ug/L	5.0	1		01/02/16 01:31	75-09-2	H1
4-Methyl-2-pentanone (MIBK)	ND	ug/L	10.0	1		01/02/16 01:31	108-10-1	H1
Pentachloroethane	ND	ug/L	5.0	1		01/02/16 01:31	76-01-7	H1,L2
Tetrachloroethene	ND	ug/L	1.0	1		01/02/16 01:31	127-18-4	H1
Toluene	ND	ug/L	1.0	1		01/02/16 01:31	108-88-3	H1
1,1,1-Trichloroethane	ND	ug/L	1.0	1		01/02/16 01:31	71-55-6	H1
Trichloroethene	ND	ug/L	1.0	1		01/02/16 01:31	79-01-6	H1
Trichlorofluoromethane	ND	ug/L	1.0	1		01/02/16 01:31	75-69-4	H1
Vinyl chloride	ND	ug/L	1.0	1		01/02/16 01:31	75-01-4	H1
Xylene (Total)	ND	ug/L	3.0	1		01/02/16 01:31	1330-20-7	
Surrogates								
4-Bromofluorobenzene (S)	97	%	70-114	1		01/02/16 01:31	460-00-4	
1,2-Dichloroethane-d4 (S)	99	%	86-125	1		01/02/16 01:31	17060-07-0	
Toluene-d8 (S)	99	%	87-113	1		01/02/16 01:31	2037-26-5	
4-Bromofluorobenzene (S)	105	%	70-130	1		12/28/15 17:09	460-00-4	
1,2-Dichloroethane-d4 (S)	93	%	70-130	1		12/28/15 17:09	17060-07-0	
Toluene-d8 (S)	109	%	70-130	1		12/28/15 17:09	2037-26-5	

This report shall not be reproduced, except in full,
without the written consent of Pace Analytical Services, Inc..

Pace Analytical Services, Inc.
9800 Kincey Ave. Suite 100
Huntersville, NC 28078
(704)875-9092

ANALYTICAL RESULTS

Project: TREX PROPERTY 03130430.02
Pace Project No.: 92280613

Sample: Dup 2 **Lab ID: 92280613007** Collected: 12/18/15 00:00 Received: 12/18/15 14:46 Matrix: Water

Parameters	Results	Units	Report Limit	DF	Prepared	Analyzed	CAS No.	Qual
8015 GCS THC-Diesel	Analytical Method: EPA 8015 Modified Preparation Method: EPA 3510							
Diesel Range Organics(C10-C28)	ND	mg/L	0.50	1	12/22/15 13:00	12/23/15 06:12		
Surrogates								
n-Pentacosane (S)	87	%	48-110	1	12/22/15 13:00	12/23/15 06:12	629-99-2	

This report shall not be reproduced, except in full,
without the written consent of Pace Analytical Services, Inc..

Pace Analytical Services, Inc.
9800 Kincey Ave. Suite 100
Huntersville, NC 28078
(704)875-9092

ANALYTICAL RESULTS

Project: TREX PROPERTY 03130430.02
Pace Project No.: 92280613

Sample: Field Blank - 2 **Lab ID: 92280613008** Collected: 12/18/15 13:30 Received: 12/18/15 14:46 Matrix: Water

Parameters	Results	Units	Report Limit	DF	Prepared	Analyzed	CAS No.	Qual
8015 GCS THC-Diesel	Analytical Method: EPA 8015 Modified		Preparation Method: EPA 3510					
Diesel Range Organics(C10-C28)	ND	mg/L	0.50	1	12/22/15 13:00	12/23/15 06:36		
Surrogates								
n-Pentacosane (S)	79	%	48-110	1	12/22/15 13:00	12/23/15 06:36	629-99-2	
6010 MET ICP	Analytical Method: EPA 6010		Preparation Method: EPA 3010A					
Chromium	ND	ug/L	5.0	1	12/21/15 18:00	12/23/15 20:54	7440-47-3	
7470 Mercury	Analytical Method: EPA 7470		Preparation Method: EPA 7470					
Mercury	ND	ug/L	0.20	1	12/22/15 15:00	12/23/15 14:45	7439-97-6	
8270 MSSV HVI Semivol Organic	Analytical Method: EPA 8270		Preparation Method: EPA 3510					
Acenaphthene	ND	ug/L	10.0	1	12/22/15 18:58	12/23/15 20:31	83-32-9	
Acenaphthylene	ND	ug/L	10.0	1	12/22/15 18:58	12/23/15 20:31	208-96-8	
Aniline	ND	ug/L	10.0	1	12/22/15 18:58	12/23/15 20:31	62-53-3	
Anthracene	ND	ug/L	10.0	1	12/22/15 18:58	12/23/15 20:31	120-12-7	
Benzo(a)anthracene	ND	ug/L	10.0	1	12/22/15 18:58	12/23/15 20:31	56-55-3	
Benzo(a)pyrene	ND	ug/L	10.0	1	12/22/15 18:58	12/23/15 20:31	50-32-8	
Benzo(b)fluoranthene	ND	ug/L	10.0	1	12/22/15 18:58	12/23/15 20:31	205-99-2	
Benzo(g,h,i)perylene	ND	ug/L	10.0	1	12/22/15 18:58	12/23/15 20:31	191-24-2	
Benzo(k)fluoranthene	ND	ug/L	10.0	1	12/22/15 18:58	12/23/15 20:31	207-08-9	
Benzoic Acid	ND	ug/L	50.0	1	12/22/15 18:58	12/23/15 20:31	65-85-0	
Benzyl alcohol	ND	ug/L	20.0	1	12/22/15 18:58	12/23/15 20:31	100-51-6	
4-Bromophenylphenyl ether	ND	ug/L	10.0	1	12/22/15 18:58	12/23/15 20:31	101-55-3	
Butylbenzylphthalate	ND	ug/L	10.0	1	12/22/15 18:58	12/23/15 20:31	85-68-7	
4-Chloro-3-methylphenol	ND	ug/L	20.0	1	12/22/15 18:58	12/23/15 20:31	59-50-7	L3
4-Chloroaniline	ND	ug/L	20.0	1	12/22/15 18:58	12/23/15 20:31	106-47-8	
bis(2-Chloroethoxy)methane	ND	ug/L	10.0	1	12/22/15 18:58	12/23/15 20:31	111-91-1	
bis(2-Chloroethyl) ether	ND	ug/L	10.0	1	12/22/15 18:58	12/23/15 20:31	111-44-4	
bis(2-Chloroisopropyl) ether	ND	ug/L	10.0	1	12/22/15 18:58	12/23/15 20:31	108-60-1	
2-Chloronaphthalene	ND	ug/L	10.0	1	12/22/15 18:58	12/23/15 20:31	91-58-7	
2-Chlorophenol	ND	ug/L	10.0	1	12/22/15 18:58	12/23/15 20:31	95-57-8	
4-Chlorophenylphenyl ether	ND	ug/L	10.0	1	12/22/15 18:58	12/23/15 20:31	7005-72-3	
Chrysene	ND	ug/L	10.0	1	12/22/15 18:58	12/23/15 20:31	218-01-9	
Dibenz(a,h)anthracene	ND	ug/L	10.0	1	12/22/15 18:58	12/23/15 20:31	53-70-3	
Dibenzofuran	ND	ug/L	10.0	1	12/22/15 18:58	12/23/15 20:31	132-64-9	
1,2-Dichlorobenzene	ND	ug/L	10.0	1	12/22/15 18:58	12/23/15 20:31	95-50-1	
1,3-Dichlorobenzene	ND	ug/L	10.0	1	12/22/15 18:58	12/23/15 20:31	541-73-1	
1,4-Dichlorobenzene	ND	ug/L	10.0	1	12/22/15 18:58	12/23/15 20:31	106-46-7	
3,3'-Dichlorobenzidine	ND	ug/L	20.0	1	12/22/15 18:58	12/23/15 20:31	91-94-1	
2,4-Dichlorophenol	ND	ug/L	10.0	1	12/22/15 18:58	12/23/15 20:31	120-83-2	
Diethylphthalate	ND	ug/L	10.0	1	12/22/15 18:58	12/23/15 20:31	84-66-2	
2,4-Dimethylphenol	ND	ug/L	10.0	1	12/22/15 18:58	12/23/15 20:31	105-67-9	
Dimethylphthalate	ND	ug/L	10.0	1	12/22/15 18:58	12/23/15 20:31	131-11-3	
Di-n-butylphthalate	ND	ug/L	10.0	1	12/22/15 18:58	12/23/15 20:31	84-74-2	
4,6-Dinitro-2-methylphenol	ND	ug/L	20.0	1	12/22/15 18:58	12/23/15 20:31	534-52-1	
2,4-Dinitrophenol	ND	ug/L	50.0	1	12/22/15 18:58	12/23/15 20:31	51-28-5	

This report shall not be reproduced, except in full,
without the written consent of Pace Analytical Services, Inc..

Pace Analytical Services, Inc.
9800 Kincey Ave. Suite 100
Huntersville, NC 28078
(704)875-9092

ANALYTICAL RESULTS

Project: TREX PROPERTY 03130430.02
Pace Project No.: 92280613

Sample: Field Blank - 2 **Lab ID: 92280613008** Collected: 12/18/15 13:30 Received: 12/18/15 14:46 Matrix: Water

Parameters	Results	Units	Report Limit	DF	Prepared	Analyzed	CAS No.	Qual
8270 MSSV HVI Semivol Organic	Analytical Method: EPA 8270 Preparation Method: EPA 3510							
2,4-Dinitrotoluene	ND	ug/L	10.0	1	12/22/15 18:58	12/23/15 20:31	121-14-2	
2,6-Dinitrotoluene	ND	ug/L	10.0	1	12/22/15 18:58	12/23/15 20:31	606-20-2	
Di-n-octylphthalate	ND	ug/L	10.0	1	12/22/15 18:58	12/23/15 20:31	117-84-0	
bis(2-Ethylhexyl)phthalate	ND	ug/L	6.0	1	12/22/15 18:58	12/23/15 20:31	117-81-7	
Fluoranthene	ND	ug/L	10.0	1	12/22/15 18:58	12/23/15 20:31	206-44-0	
Fluorene	ND	ug/L	10.0	1	12/22/15 18:58	12/23/15 20:31	86-73-7	
Hexachloro-1,3-butadiene	ND	ug/L	10.0	1	12/22/15 18:58	12/23/15 20:31	87-68-3	
Hexachlorobenzene	ND	ug/L	10.0	1	12/22/15 18:58	12/23/15 20:31	118-74-1	
Hexachlorocyclopentadiene	ND	ug/L	10.0	1	12/22/15 18:58	12/23/15 20:31	77-47-4	
Hexachloroethane	ND	ug/L	10.0	1	12/22/15 18:58	12/23/15 20:31	67-72-1	
Indeno(1,2,3-cd)pyrene	ND	ug/L	10.0	1	12/22/15 18:58	12/23/15 20:31	193-39-5	
Isophorone	ND	ug/L	10.0	1	12/22/15 18:58	12/23/15 20:31	78-59-1	
1-Methylnaphthalene	ND	ug/L	10.0	1	12/22/15 18:58	12/23/15 20:31	90-12-0	
2-Methylnaphthalene	ND	ug/L	10.0	1	12/22/15 18:58	12/23/15 20:31	91-57-6	
2-Methylphenol(o-Cresol)	ND	ug/L	10.0	1	12/22/15 18:58	12/23/15 20:31	95-48-7	
3&4-Methylphenol(m&p Cresol)	ND	ug/L	10.0	1	12/22/15 18:58	12/23/15 20:31		
Naphthalene	ND	ug/L	10.0	1	12/22/15 18:58	12/23/15 20:31	91-20-3	
2-Nitroaniline	ND	ug/L	50.0	1	12/22/15 18:58	12/23/15 20:31	88-74-4	
3-Nitroaniline	ND	ug/L	50.0	1	12/22/15 18:58	12/23/15 20:31	99-09-2	
4-Nitroaniline	ND	ug/L	20.0	1	12/22/15 18:58	12/23/15 20:31	100-01-6	
Nitrobenzene	ND	ug/L	10.0	1	12/22/15 18:58	12/23/15 20:31	98-95-3	
2-Nitrophenol	ND	ug/L	10.0	1	12/22/15 18:58	12/23/15 20:31	88-75-5	
4-Nitrophenol	ND	ug/L	50.0	1	12/22/15 18:58	12/23/15 20:31	100-02-7	
N-Nitrosodimethylamine	ND	ug/L	10.0	1	12/22/15 18:58	12/23/15 20:31	62-75-9	
N-Nitroso-di-n-propylamine	ND	ug/L	10.0	1	12/22/15 18:58	12/23/15 20:31	621-64-7	
N-Nitrosodiphenylamine	ND	ug/L	10.0	1	12/22/15 18:58	12/23/15 20:31	86-30-6	
Pentachlorophenol	ND	ug/L	25.0	1	12/22/15 18:58	12/23/15 20:31	87-86-5	
Phenanthrene	ND	ug/L	10.0	1	12/22/15 18:58	12/23/15 20:31	85-01-8	
Phenol	ND	ug/L	10.0	1	12/22/15 18:58	12/23/15 20:31	108-95-2	
Pyrene	ND	ug/L	10.0	1	12/22/15 18:58	12/23/15 20:31	129-00-0	
1,2,4-Trichlorobenzene	ND	ug/L	10.0	1	12/22/15 18:58	12/23/15 20:31	120-82-1	
2,4,5-Trichlorophenol	ND	ug/L	10.0	1	12/22/15 18:58	12/23/15 20:31	95-95-4	
2,4,6-Trichlorophenol	ND	ug/L	10.0	1	12/22/15 18:58	12/23/15 20:31	88-06-2	
Surrogates								
Nitrobenzene-d5 (S)	77	%	21-110	1	12/22/15 18:58	12/23/15 20:31	4165-60-0	
2-Fluorobiphenyl (S)	68	%	27-110	1	12/22/15 18:58	12/23/15 20:31	321-60-8	
Terphenyl-d14 (S)	55	%	31-107	1	12/22/15 18:58	12/23/15 20:31	1718-51-0	
Phenol-d6 (S)	17	%	10-110	1	12/22/15 18:58	12/23/15 20:31	13127-88-3	
2-Fluorophenol (S)	29	%	12-110	1	12/22/15 18:58	12/23/15 20:31	367-12-4	
2,4,6-Tribromophenol (S)	65	%	27-110	1	12/22/15 18:58	12/23/15 20:31	118-79-6	
8260 MSV	Analytical Method: EPA 8260							
Acetone	ND	ug/L	25.0	1		12/28/15 13:12	67-64-1	
Benzene	ND	ug/L	5.0	1		12/28/15 13:12	71-43-2	
2-Butanone (MEK)	ND	ug/L	10.0	1		12/28/15 13:12	78-93-3	
Carbon tetrachloride	ND	ug/L	5.0	1		12/28/15 13:12	56-23-5	
Chlorobenzene	ND	ug/L	5.0	1		12/28/15 13:12	108-90-7	

This report shall not be reproduced, except in full,
without the written consent of Pace Analytical Services, Inc..

Pace Analytical Services, Inc.
9800 Kincey Ave. Suite 100
Huntersville, NC 28078
(704)875-9092

ANALYTICAL RESULTS

Project: TREX PROPERTY 03130430.02
Pace Project No.: 92280613

Sample: Field Blank - 2 **Lab ID: 92280613008** Collected: 12/18/15 13:30 Received: 12/18/15 14:46 Matrix: Water

Parameters	Results	Units	Report Limit	DF	Prepared	Analyzed	CAS No.	Qual
8260 MSV	Analytical Method: EPA 8260							
Chloroform	ND	ug/L	5.0	1		12/28/15 13:12	67-66-3	
Cyclohexanone	ND	ug/L	250	1		12/28/15 13:12	108-94-1	
1,4-Dichlorobenzene	ND	ug/L	5.0	1		12/28/15 13:12	106-46-7	
1,2-Dichloroethane	ND	ug/L	5.0	1		12/28/15 13:12	107-06-2	
1,1-Dichloroethene	ND	ug/L	5.0	1		12/28/15 13:12	75-35-4	
cis-1,2-Dichloroethene	ND	ug/L	5.0	1		12/28/15 13:12	156-59-2	
Ethyl acetate	ND	ug/L	100	1		12/28/15 13:12	141-78-6	
Isobutanol	ND	ug/L	100	1		12/28/15 13:12	78-83-1	
Methylene Chloride	ND	ug/L	5.0	1		12/28/15 13:12	75-09-2	
4-Methyl-2-pentanone (MIBK)	ND	ug/L	10.0	1		12/28/15 13:12	108-10-1	
Pentachloroethane	ND	ug/L	5.0	1		12/28/15 13:12	76-01-7	
Tetrachloroethene	ND	ug/L	5.0	1		12/28/15 13:12	127-18-4	
Trichlorofluoromethane	ND	ug/L	10.0	1		12/28/15 13:12	75-69-4	
Vinyl chloride	ND	ug/L	5.0	1		12/28/15 13:12	75-01-4	
Surrogates								
4-Bromofluorobenzene (S)	109	%	70-130	1		12/28/15 13:12	460-00-4	
1,2-Dichloroethane-d4 (S)	95	%	70-130	1		12/28/15 13:12	17060-07-0	
Toluene-d8 (S)	104	%	70-130	1		12/28/15 13:12	2037-26-5	

This report shall not be reproduced, except in full,
without the written consent of Pace Analytical Services, Inc..

Pace Analytical Services, Inc.
9800 Kincey Ave. Suite 100
Huntersville, NC 28078
(704)875-9092

ANALYTICAL RESULTS

Project: TREX PROPERTY 03130430.02
Pace Project No.: 92280613

Sample: Trip Blank **Lab ID: 92280613009** Collected: 12/18/15 00:00 Received: 12/18/15 14:46 Matrix: Water

Parameters	Results	Units	Report Limit	DF	Prepared	Analyzed	CAS No.	Qual
8260 MSV	Analytical Method: EPA 8260							
Cyclohexanone	ND	ug/L	250	1		12/28/15 13:29	108-94-1	
Acetone	ND	ug/L	20.0	1		01/02/16 01:57	67-64-1	H1
Benzene	ND	ug/L	1.0	1		01/02/16 01:57	71-43-2	H1
2-Butanone (MEK)	ND	ug/L	10.0	1		01/02/16 01:57	78-93-3	H1
Carbon tetrachloride	ND	ug/L	1.0	1		01/02/16 01:57	56-23-5	H1
Chlorobenzene	ND	ug/L	1.0	1		01/02/16 01:57	108-90-7	H1
Chloroform	ND	ug/L	1.0	1		01/02/16 01:57	67-66-3	H1
1,4-Dichlorobenzene	ND	ug/L	1.0	1		01/02/16 01:57	106-46-7	H1
1,2-Dichloroethane	ND	ug/L	1.0	1		01/02/16 01:57	107-06-2	H1
1,1-Dichloroethene	ND	ug/L	1.0	1		01/02/16 01:57	75-35-4	H1
cis-1,2-Dichloroethene	ND	ug/L	1.0	1		01/02/16 01:57	156-59-2	H1
Ethyl acetate	ND	ug/L	1.0	1		01/02/16 01:57	141-78-6	H1
Isobutyl Alcohol	ND	ug/L	20.0	1		01/02/16 01:57	78-83-1	H1
Methylene Chloride	ND	ug/L	5.0	1		01/02/16 01:57	75-09-2	H1
4-Methyl-2-pentanone (MIBK)	ND	ug/L	10.0	1		01/02/16 01:57	108-10-1	H1
Pentachloroethane	ND	ug/L	5.0	1		01/02/16 01:57	76-01-7	H1,L2
Tetrachloroethene	ND	ug/L	1.0	1		01/02/16 01:57	127-18-4	H1
Toluene	ND	ug/L	1.0	1		01/02/16 01:57	108-88-3	H1
1,1,1-Trichloroethane	ND	ug/L	1.0	1		01/02/16 01:57	71-55-6	H1
Trichloroethene	ND	ug/L	1.0	1		01/02/16 01:57	79-01-6	H1
Trichlorofluoromethane	ND	ug/L	1.0	1		01/02/16 01:57	75-69-4	H1
Vinyl chloride	ND	ug/L	1.0	1		01/02/16 01:57	75-01-4	H1
Xylene (Total)	ND	ug/L	3.0	1		01/02/16 01:57	1330-20-7	
Surrogates								
4-Bromofluorobenzene (S)	96	%	70-114	1		01/02/16 01:57	460-00-4	
1,2-Dichloroethane-d4 (S)	100	%	86-125	1		01/02/16 01:57	17060-07-0	
Toluene-d8 (S)	99	%	87-113	1		01/02/16 01:57	2037-26-5	
4-Bromofluorobenzene (S)	110	%	70-130	1		12/28/15 13:29	460-00-4	
1,2-Dichloroethane-d4 (S)	92	%	70-130	1		12/28/15 13:29	17060-07-0	
Toluene-d8 (S)	105	%	70-130	1		12/28/15 13:29	2037-26-5	

This report shall not be reproduced, except in full,
without the written consent of Pace Analytical Services, Inc..

Pace Analytical Services, Inc.
9800 Kincey Ave. Suite 100
Huntersville, NC 28078
(704)875-9092

QUALITY CONTROL DATA

Project: TREX PROPERTY 03130430.02
Pace Project No.: 92280613

QC Batch: MERP/8819 Analysis Method: EPA 7470
QC Batch Method: EPA 7470 Analysis Description: 7470 Mercury
Associated Lab Samples: 92280613005, 92280613006, 92280613008

METHOD BLANK: 1635412 Matrix: Water
Associated Lab Samples: 92280613005, 92280613006, 92280613008

Parameter	Units	Blank Result	Reporting Limit	Analyzed	Qualifiers
Mercury	ug/L	ND	0.20	12/23/15 14:12	

LABORATORY CONTROL SAMPLE: 1635413

Parameter	Units	Spike Conc.	LCS Result	LCS % Rec	% Rec Limits	Qualifiers
Mercury	ug/L	2.5	2.4	97	80-120	

MATRIX SPIKE & MATRIX SPIKE DUPLICATE: 1635414 1635415

Parameter	Units	92280450002 Result	MS Spike Conc.	MSD Spike Conc.	MS Result	MSD Result	MS % Rec	MSD % Rec	% Rec Limits	RPD	Qual
Mercury	ug/L	ND	2.5	2.5	2.4	2.4	94	95	75-125	1	

Results presented on this page are in the units indicated by the "Units" column except where an alternate unit is presented to the right of the result.

This report shall not be reproduced, except in full,
without the written consent of Pace Analytical Services, Inc..

Pace Analytical Services, Inc.
9800 Kincey Ave. Suite 100
Huntersville, NC 28078
(704)875-9092

QUALITY CONTROL DATA

Project: TREX PROPERTY 03130430.02
Pace Project No.: 92280613

QC Batch: MPRP/20344 Analysis Method: EPA 6010
QC Batch Method: EPA 3010A Analysis Description: 6010 MET
Associated Lab Samples: 92280613004, 92280613005, 92280613006, 92280613008

METHOD BLANK: 1634694 Matrix: Water
Associated Lab Samples: 92280613004, 92280613005, 92280613006, 92280613008

Parameter	Units	Blank Result	Reporting Limit	Analyzed	Qualifiers
Chromium	ug/L	ND	5.0	12/23/15 19:58	

LABORATORY CONTROL SAMPLE: 1634695

Parameter	Units	Spike Conc.	LCS Result	LCS % Rec	% Rec Limits	Qualifiers
Chromium	ug/L	500	447	89	80-120	

MATRIX SPIKE & MATRIX SPIKE DUPLICATE: 1634696 1634697

Parameter	Units	92280200001 Result	MS Spike Conc.	MSD Spike Conc.	MS Result	MSD Result	MS % Rec	MSD % Rec	% Rec Limits	RPD	Qual
Chromium	ug/L	ND	500	500	475	528	94	105	75-125	10	

Results presented on this page are in the units indicated by the "Units" column except where an alternate unit is presented to the right of the result.

REPORT OF LABORATORY ANALYSIS

This report shall not be reproduced, except in full,
without the written consent of Pace Analytical Services, Inc..

Pace Analytical Services, Inc.
9800 Kincey Ave. Suite 100
Huntersville, NC 28078
(704)875-9092

QUALITY CONTROL DATA

Project: TREX PROPERTY 03130430.02
Pace Project No.: 92280613

QC Batch: MSV/17133 | Analysis Method: EPA 8260
QC Batch Method: EPA 8260 | Analysis Description: 8260 MSV
Associated Lab Samples: 92280613002, 92280613003

METHOD BLANK: 1436149 | Matrix: Water
Associated Lab Samples:

Parameter	Units	Blank Result	Reporting Limit	Analyzed	Qualifiers
1,1,1-Trichloroethane	ug/L	ND	1.0	12/31/15 20:48	
1,1-Dichloroethene	ug/L	ND	1.0	12/31/15 20:48	
1,2-Dichloroethane	ug/L	ND	1.0	12/31/15 20:48	
1,4-Dichlorobenzene	ug/L	ND	1.0	12/31/15 20:48	
2-Butanone (MEK)	ug/L	ND	10.0	12/31/15 20:48	
4-Methyl-2-pentanone (MIBK)	ug/L	ND	10.0	12/31/15 20:48	
Acetone	ug/L	ND	20.0	12/31/15 20:48	
Benzene	ug/L	ND	1.0	12/31/15 20:48	
Carbon tetrachloride	ug/L	ND	1.0	12/31/15 20:48	
Chlorobenzene	ug/L	ND	1.0	12/31/15 20:48	
Chloroform	ug/L	ND	1.0	12/31/15 20:48	
cis-1,2-Dichloroethene	ug/L	ND	1.0	12/31/15 20:48	
Ethyl acetate	ug/L	ND	1.0	12/31/15 20:48	
Isobutyl Alcohol	ug/L	ND	20.0	12/31/15 20:48	
Methylene Chloride	ug/L	ND	5.0	12/31/15 20:48	
Pentachloroethane	ug/L	ND	5.0	12/31/15 20:48	
Tetrachloroethene	ug/L	ND	1.0	12/31/15 20:48	
Toluene	ug/L	ND	1.0	12/31/15 20:48	
Trichloroethene	ug/L	ND	1.0	12/31/15 20:48	
Trichlorofluoromethane	ug/L	ND	1.0	12/31/15 20:48	
Vinyl chloride	ug/L	ND	1.0	12/31/15 20:48	
Xylene (Total)	ug/L	ND	3.0	12/31/15 20:48	
1,2-Dichloroethane-d4 (S)	%	100	86-125	12/31/15 20:48	
4-Bromofluorobenzene (S)	%	100	70-114	12/31/15 20:48	
Toluene-d8 (S)	%	98	87-113	12/31/15 20:48	

LABORATORY CONTROL SAMPLE & LCSD: 1436150 1436486

Parameter	Units	Spike Conc.	LCS Result	LCSD Result	LCS % Rec	LCSD % Rec	% Rec Limits	RPD	Max RPD	Qualifiers
1,1,1-Trichloroethane	ug/L	20	17.5	17.3	87	86	70-130	1	40	
1,1-Dichloroethene	ug/L	20	16.2	16.6	81	83	70-130	3	40	
1,2-Dichloroethane	ug/L	20	17.9	17.7	90	88	70-130	1	40	
1,4-Dichlorobenzene	ug/L	20	19.5	19.4	98	97	70-130	1	40	
2-Butanone (MEK)	ug/L	40	34.3	35.4	86	88	55-167	3	40	
4-Methyl-2-pentanone (MIBK)	ug/L	40	39.1	41.3	98	103	70-130	5	40	
Acetone	ug/L	40	42.1	41.8	105	104	40-150	1	40	
Benzene	ug/L	20	17.6	17.8	88	89	70-130	1	40	
Carbon tetrachloride	ug/L	20	18.3	17.9	91	89	70-130	2	40	
Chlorobenzene	ug/L	20	18.2	18.8	91	94	70-130	3	40	
Chloroform	ug/L	20	15.8	16.4	79	82	70-130	4	40	

Results presented on this page are in the units indicated by the "Units" column except where an alternate unit is presented to the right of the result.

This report shall not be reproduced, except in full,
without the written consent of Pace Analytical Services, Inc..

Pace Analytical Services, Inc.
9800 Kincey Ave. Suite 100
Huntersville, NC 28078
(704)875-9092

QUALITY CONTROL DATA

Project: TREX PROPERTY 03130430.02
Pace Project No.: 92280613

LABORATORY CONTROL SAMPLE & LCSD: 1436150 1436486

Parameter	Units	Spike Conc.	LCS Result	LCSD Result	LCS % Rec	LCSD % Rec	% Rec Limits	RPD	Max RPD	Qualifiers
cis-1,2-Dichloroethene	ug/L	20	16.9	16.7	85	83	70-130	2	40	
Ethyl acetate	ug/L	40	37.4	37.1	93	93	50-150	1	40	
Isobutyl Alcohol	ug/L	400	393	435	98	109	66-135	10	40	
Methylene Chloride	ug/L	20	16.8	17.3	84	86	70-130	3	40	
Pentachloroethane	ug/L	20	ND	ND	0	0	40-163		40	CC,L0
Tetrachloroethene	ug/L	20	19.0	19.0	95	95	66-133	0	40	
Toluene	ug/L	20	17.7	18.4	88	92	70-130	4	40	
Trichloroethene	ug/L	20	20.7	24.1	104	121	70-130	15	40	
Trichlorofluoromethane	ug/L	20	20.3	20.4	102	102	70-131	0	40	
Vinyl chloride	ug/L	20	18.6	18.8	93	94	69-140	1	40	
Xylene (Total)	ug/L	60	54.8	56.1	91	94	70-130	2	40	
1,2-Dichloroethane-d4 (S)	%				99	100	86-125		40	
4-Bromofluorobenzene (S)	%				98	102	70-114		40	
Toluene-d8 (S)	%				100	100	87-113		40	

Results presented on this page are in the units indicated by the "Units" column except where an alternate unit is presented to the right of the result.

This report shall not be reproduced, except in full,
without the written consent of Pace Analytical Services, Inc..

Pace Analytical Services, Inc.
9800 Kincey Ave. Suite 100
Huntersville, NC 28078
(704)875-9092

QUALITY CONTROL DATA

Project: TREX PROPERTY 03130430.02
Pace Project No.: 92280613

QC Batch: MSV/17138 Analysis Method: EPA 8260
QC Batch Method: EPA 8260 Analysis Description: 8260 MSV
Associated Lab Samples: 92280613001, 92280613005, 92280613006, 92280613009

METHOD BLANK: 1436263 Matrix: Water
Associated Lab Samples:

Parameter	Units	Blank Result	Reporting Limit	Analyzed	Qualifiers
1,1,1-Trichloroethane	ug/L	ND	1.0	01/01/16 22:07	
1,1-Dichloroethene	ug/L	ND	1.0	01/01/16 22:07	
1,2-Dichloroethane	ug/L	ND	1.0	01/01/16 22:07	
1,4-Dichlorobenzene	ug/L	ND	1.0	01/01/16 22:07	
2-Butanone (MEK)	ug/L	ND	10.0	01/01/16 22:07	
4-Methyl-2-pentanone (MIBK)	ug/L	ND	10.0	01/01/16 22:07	
Acetone	ug/L	ND	20.0	01/01/16 22:07	
Benzene	ug/L	ND	1.0	01/01/16 22:07	
Carbon tetrachloride	ug/L	ND	1.0	01/01/16 22:07	
Chlorobenzene	ug/L	ND	1.0	01/01/16 22:07	
Chloroform	ug/L	ND	1.0	01/01/16 22:07	
cis-1,2-Dichloroethene	ug/L	ND	1.0	01/01/16 22:07	
Ethyl acetate	ug/L	ND	1.0	01/01/16 22:07	
Isobutyl Alcohol	ug/L	ND	20.0	01/01/16 22:07	
Methylene Chloride	ug/L	ND	5.0	01/01/16 22:07	
Pentachloroethane	ug/L	ND	5.0	01/01/16 22:07	
Tetrachloroethene	ug/L	ND	1.0	01/01/16 22:07	
Toluene	ug/L	ND	1.0	01/01/16 22:07	
Trichloroethene	ug/L	ND	1.0	01/01/16 22:07	
Trichlorofluoromethane	ug/L	ND	1.0	01/01/16 22:07	
Vinyl chloride	ug/L	ND	1.0	01/01/16 22:07	
Xylene (Total)	ug/L	ND	3.0	01/01/16 22:07	
1,2-Dichloroethane-d4 (S)	%	99	86-125	01/01/16 22:07	
4-Bromofluorobenzene (S)	%	98	70-114	01/01/16 22:07	
Toluene-d8 (S)	%	99	87-113	01/01/16 22:07	

LABORATORY CONTROL SAMPLE: 1436264

Parameter	Units	Spike Conc.	LCS Result	LCS % Rec	% Rec Limits	Qualifiers
1,1,1-Trichloroethane	ug/L	20	19.5	97	70-130	
1,1-Dichloroethene	ug/L	20	20.5	103	70-130	
1,2-Dichloroethane	ug/L	20	20.0	100	70-130	
1,4-Dichlorobenzene	ug/L	20	20.3	102	70-130	
2-Butanone (MEK)	ug/L	40	37.9	95	55-167	
4-Methyl-2-pentanone (MIBK)	ug/L	40	41.1	103	70-130	
Acetone	ug/L	40	44.2	110	40-150	
Benzene	ug/L	20	20.6	103	70-130	
Carbon tetrachloride	ug/L	20	20.3	101	70-130	
Chlorobenzene	ug/L	20	20.6	103	70-130	
Chloroform	ug/L	20	18.2	91	70-130	

Results presented on this page are in the units indicated by the "Units" column except where an alternate unit is presented to the right of the result.

This report shall not be reproduced, except in full,
without the written consent of Pace Analytical Services, Inc..

Pace Analytical Services, Inc.
9800 Kincey Ave. Suite 100
Huntersville, NC 28078
(704)875-9092

QUALITY CONTROL DATA

Project: TREX PROPERTY 03130430.02
Pace Project No.: 92280613

LABORATORY CONTROL SAMPLE: 1436264

Parameter	Units	Spike Conc.	LCS Result	LCS % Rec	% Rec Limits	Qualifiers
cis-1,2-Dichloroethene	ug/L	20	19.7	99	70-130	
Ethyl acetate	ug/L	40	39.6	99	50-150	
Isobutyl Alcohol	ug/L	400	432	108	66-135	
Methylene Chloride	ug/L	20	20.0	100	70-130	
Pentachloroethane	ug/L	20	ND	0	40-163	L0
Tetrachloroethene	ug/L	20	20.4	102	66-133	
Toluene	ug/L	20	20.4	102	70-130	
Trichloroethene	ug/L	20	21.5	108	70-130	
Trichlorofluoromethane	ug/L	20	22.4	112	70-131	
Vinyl chloride	ug/L	20	20.6	103	69-140	
Xylene (Total)	ug/L	60	60.4	101	70-130	
1,2-Dichloroethane-d4 (S)	%			100	86-125	
4-Bromofluorobenzene (S)	%			99	70-114	
Toluene-d8 (S)	%			101	87-113	

MATRIX SPIKE SAMPLE: 1436266

Parameter	Units	35222145006 Result	Spike Conc.	MS Result	MS % Rec	% Rec Limits	Qualifiers
1,1,1-Trichloroethane	ug/L	0.50U	20	20.4	102	70-130	
1,1-Dichloroethene	ug/L	0.50U	20	21.5	107	70-130	
1,2-Dichloroethane	ug/L	0.50U	20	19.2	96	70-130	
1,4-Dichlorobenzene	ug/L	0.50U	20	19.1	94	70-130	
2-Butanone (MEK)	ug/L	5.0U	40	36.8	92	70-130	
4-Methyl-2-pentanone (MIBK)	ug/L	5.0U	40	40.1	100	70-130	
Acetone	ug/L	10.0U	40	39.5	99	70-130	
Benzene	ug/L	0.10U	20	20.7	104	70-130	
Carbon tetrachloride	ug/L	0.50U	20	20.2	101	70-130	
Chlorobenzene	ug/L	0.54J	20	20.5	100	70-130	
Chloroform	ug/L	0.50U	20	17.6	88	70-130	
cis-1,2-Dichloroethene	ug/L	0.50U	20	19.7	98	70-130	
Ethyl acetate	ug/L	0.50U	40	34.2	85	50-150	
Isobutyl Alcohol	ug/L	10.0U	400	386	96	70-130	
Methylene Chloride	ug/L	2.5U	20	20.1	100	70-130	
Pentachloroethane	ug/L	2.5U	20	ND	0	70-130	M0
Tetrachloroethene	ug/L	0.50U	20	11.1	55	70-130	M1
Toluene	ug/L	0.50U	20	20.3	102	70-130	
Trichloroethene	ug/L	0.50U	20	16.1	80	70-130	
Trichlorofluoromethane	ug/L	0.50U	20	23.6	118	70-130	
Vinyl chloride	ug/L	0.50U	20	21.0	105	70-130	
Xylene (Total)	ug/L	0.50U	60	60.4	101	70-130	
1,2-Dichloroethane-d4 (S)	%				102	86-125	
4-Bromofluorobenzene (S)	%				99	70-114	
Toluene-d8 (S)	%				100	87-113	

Results presented on this page are in the units indicated by the "Units" column except where an alternate unit is presented to the right of the result.

This report shall not be reproduced, except in full,
without the written consent of Pace Analytical Services, Inc..

Pace Analytical Services, Inc.
9800 Kincey Ave. Suite 100
Huntersville, NC 28078
(704)875-9092

QUALITY CONTROL DATA

Project: TREX PROPERTY 03130430.02
Pace Project No.: 92280613

SAMPLE DUPLICATE: 1436265

Parameter	Units	35221953008 Result	Dup Result	RPD	Qualifiers
1,1,1-Trichloroethane	ug/L	0.50U	ND		H1
1,1-Dichloroethene	ug/L	0.50U	ND		H1
1,2-Dichloroethane	ug/L	0.50U	ND		H1
1,4-Dichlorobenzene	ug/L	0.50U	ND		H1
2-Butanone (MEK)	ug/L	5.0U	ND		H1
4-Methyl-2-pentanone (MIBK)	ug/L	5.0U	ND		H1
Acetone	ug/L	10.0U	ND		H1
Benzene	ug/L	0.10U	ND		H1
Carbon tetrachloride	ug/L	0.50U	ND		H1
Chlorobenzene	ug/L	0.50U	ND		H1
Chloroform	ug/L	0.50U	ND		H1
cis-1,2-Dichloroethene	ug/L	0.50U	ND		H1
Ethyl acetate	ug/L	0.50U	ND		H1
Isobutyl Alcohol	ug/L	10.0U	ND		H1
Methylene Chloride	ug/L	2.5U	ND		H1
Pentachloroethane	ug/L	2.5U	ND		H1
Tetrachloroethene	ug/L	0.50U	ND		H1
Toluene	ug/L	0.50U	ND		H1
Trichloroethene	ug/L	0.50U	ND		H1
Trichlorofluoromethane	ug/L	0.50U	ND		H1
Vinyl chloride	ug/L	0.50U	ND		H1
Xylene (Total)	ug/L	0.50U	ND		
1,2-Dichloroethane-d4 (S)	%	100	101	1	
4-Bromofluorobenzene (S)	%	97	97	0	
Toluene-d8 (S)	%	99	100	1	

Results presented on this page are in the units indicated by the "Units" column except where an alternate unit is presented to the right of the result.

This report shall not be reproduced, except in full,
without the written consent of Pace Analytical Services, Inc..

Pace Analytical Services, Inc.
9800 Kincey Ave. Suite 100
Huntersville, NC 28078
(704)875-9092

QUALITY CONTROL DATA

Project: TREX PROPERTY 03130430.02
Pace Project No.: 92280613

QC Batch: MSV/34954 Analysis Method: EPA 8260
QC Batch Method: EPA 8260 Analysis Description: 8260 MSV
Associated Lab Samples: 92280613001, 92280613002, 92280613003, 92280613005, 92280613006, 92280613008, 92280613009

METHOD BLANK: 1637867 Matrix: Water
Associated Lab Samples: 92280613001, 92280613002, 92280613003, 92280613005, 92280613006, 92280613008, 92280613009

Parameter	Units	Blank Result	Reporting Limit	Analyzed	Qualifiers
Benzene	ug/L	ND	5.0	12/28/15 12:04	
Cyclohexanone	ug/L	ND	250	12/28/15 12:04	
1,2-Dichloroethane-d4 (S)	%	92	70-130	12/28/15 12:04	
4-Bromofluorobenzene (S)	%	111	70-130	12/28/15 12:04	
Toluene-d8 (S)	%	108	70-130	12/28/15 12:04	

LABORATORY CONTROL SAMPLE: 1637868

Parameter	Units	Spike Conc.	LCS Result	LCS % Rec	% Rec Limits	Qualifiers
Benzene	ug/L	50	46.2	92	80-125	
Cyclohexanone	ug/L	2500	2230	89	70-130	
1,2-Dichloroethane-d4 (S)	%			93	70-130	
4-Bromofluorobenzene (S)	%			107	70-130	
Toluene-d8 (S)	%			94	70-130	

MATRIX SPIKE SAMPLE: 1637870

Parameter	Units	92280537014 Result	Spike Conc.	MS Result	MS % Rec	% Rec Limits	Qualifiers
Benzene	ug/L	ND	20	19.5	97	58-162	
Cyclohexanone	ug/L	ND	1000	911	91		
1,2-Dichloroethane-d4 (S)	%				101	70-130	
4-Bromofluorobenzene (S)	%				111	70-130	
Toluene-d8 (S)	%				100	70-130	

SAMPLE DUPLICATE: 1637869

Parameter	Units	92280537011 Result	Dup Result	RPD	Qualifiers
Benzene	ug/L	ND	ND		
Cyclohexanone	ug/L	ND	ND		
1,2-Dichloroethane-d4 (S)	%	91	95	5	
4-Bromofluorobenzene (S)	%	109	106	2	
Toluene-d8 (S)	%	109	107	2	

Results presented on this page are in the units indicated by the "Units" column except where an alternate unit is presented to the right of the result.

This report shall not be reproduced, except in full,
without the written consent of Pace Analytical Services, Inc..

Pace Analytical Services, Inc.
9800 Kincey Ave. Suite 100
Huntersville, NC 28078
(704)875-9092

QUALITY CONTROL DATA

Project: TREX PROPERTY 03130430.02
Pace Project No.: 92280613

QC Batch: OEXT/39921 Analysis Method: EPA 8015 Modified
QC Batch Method: EPA 3510 Analysis Description: 8015 GCS
Associated Lab Samples: 92280613004, 92280613007, 92280613008

METHOD BLANK: 1635358 Matrix: Water
Associated Lab Samples: 92280613004, 92280613007, 92280613008

Parameter	Units	Blank Result	Reporting Limit	Analyzed	Qualifiers
Diesel Range Organics(C10-C28)	mg/L	ND	0.50	12/23/15 05:24	
n-Pentacosane (S)	%	88	48-110	12/23/15 05:24	

LABORATORY CONTROL SAMPLE: 1635359

Parameter	Units	Spike Conc.	LCS Result	LCS % Rec	% Rec Limits	Qualifiers
Diesel Range Organics(C10-C28)	mg/L	10	8.5	85	41-114	
n-Pentacosane (S)	%			91	48-110	

MATRIX SPIKE SAMPLE: 1635360

Parameter	Units	92280613004 Result	Spike Conc.	MS Result	MS % Rec	% Rec Limits	Qualifiers
Diesel Range Organics(C10-C28)	mg/L	ND	10	3.6	34	41-114	M1
n-Pentacosane (S)	%				77	48-110	

SAMPLE DUPLICATE: 1635361

Parameter	Units	92280613008 Result	Dup Result	RPD	Qualifiers
Diesel Range Organics(C10-C28)	mg/L	ND	ND		
n-Pentacosane (S)	%	79	72	9	

Results presented on this page are in the units indicated by the "Units" column except where an alternate unit is presented to the right of the result.

This report shall not be reproduced, except in full,
without the written consent of Pace Analytical Services, Inc..

Pace Analytical Services, Inc.
9800 Kincey Ave. Suite 100
Huntersville, NC 28078
(704)875-9092

QUALITY CONTROL DATA

Project: TREX PROPERTY 03130430.02
Pace Project No.: 92280613

QC Batch: OEXT/39939
QC Batch Method: EPA 3510
Analysis Method: EPA 8270
Analysis Description: 8270 Water MSSV HVI
Associated Lab Samples: 92280613004, 92280613008

METHOD BLANK: 1636106
Matrix: Water
Associated Lab Samples: 92280613004, 92280613008

Parameter	Units	Blank Result	Reporting Limit	Analyzed	Qualifiers
1,2,4-Trichlorobenzene	ug/L	ND	10.0	12/23/15 10:29	
1,2-Dichlorobenzene	ug/L	ND	10.0	12/23/15 10:29	
1,3-Dichlorobenzene	ug/L	ND	10.0	12/23/15 10:29	
1,4-Dichlorobenzene	ug/L	ND	10.0	12/23/15 10:29	
1-Methylnaphthalene	ug/L	ND	10.0	12/23/15 10:29	
2,4,5-Trichlorophenol	ug/L	ND	10.0	12/23/15 10:29	
2,4,6-Trichlorophenol	ug/L	ND	10.0	12/23/15 10:29	
2,4-Dichlorophenol	ug/L	ND	10.0	12/23/15 10:29	
2,4-Dimethylphenol	ug/L	ND	10.0	12/23/15 10:29	
2,4-Dinitrophenol	ug/L	ND	50.0	12/23/15 10:29	
2,4-Dinitrotoluene	ug/L	ND	10.0	12/23/15 10:29	
2,6-Dinitrotoluene	ug/L	ND	10.0	12/23/15 10:29	
2-Chloronaphthalene	ug/L	ND	10.0	12/23/15 10:29	
2-Chlorophenol	ug/L	ND	10.0	12/23/15 10:29	
2-Methylnaphthalene	ug/L	ND	10.0	12/23/15 10:29	
2-Methylphenol(o-Cresol)	ug/L	ND	10.0	12/23/15 10:29	
2-Nitroaniline	ug/L	ND	50.0	12/23/15 10:29	
2-Nitrophenol	ug/L	ND	10.0	12/23/15 10:29	
3&4-Methylphenol(m&p Cresol)	ug/L	ND	10.0	12/23/15 10:29	
3,3'-Dichlorobenzidine	ug/L	ND	20.0	12/23/15 10:29	
3-Nitroaniline	ug/L	ND	50.0	12/23/15 10:29	
4,6-Dinitro-2-methylphenol	ug/L	ND	20.0	12/23/15 10:29	
4-Bromophenylphenyl ether	ug/L	ND	10.0	12/23/15 10:29	
4-Chloro-3-methylphenol	ug/L	ND	20.0	12/23/15 10:29	
4-Chloroaniline	ug/L	ND	20.0	12/23/15 10:29	
4-Chlorophenylphenyl ether	ug/L	ND	10.0	12/23/15 10:29	
4-Nitroaniline	ug/L	ND	20.0	12/23/15 10:29	
4-Nitrophenol	ug/L	ND	50.0	12/23/15 10:29	
Acenaphthene	ug/L	ND	10.0	12/23/15 10:29	
Acenaphthylene	ug/L	ND	10.0	12/23/15 10:29	
Aniline	ug/L	ND	10.0	12/23/15 10:29	
Anthracene	ug/L	ND	10.0	12/23/15 10:29	
Benzo(a)anthracene	ug/L	ND	10.0	12/23/15 10:29	
Benzo(a)pyrene	ug/L	ND	10.0	12/23/15 10:29	
Benzo(b)fluoranthene	ug/L	ND	10.0	12/23/15 10:29	
Benzo(g,h,i)perylene	ug/L	ND	10.0	12/23/15 10:29	
Benzo(k)fluoranthene	ug/L	ND	10.0	12/23/15 10:29	
Benzoic Acid	ug/L	ND	50.0	12/23/15 10:29	
Benzyl alcohol	ug/L	ND	20.0	12/23/15 10:29	
bis(2-Chloroethoxy)methane	ug/L	ND	10.0	12/23/15 10:29	
bis(2-Chloroethyl) ether	ug/L	ND	10.0	12/23/15 10:29	

Results presented on this page are in the units indicated by the "Units" column except where an alternate unit is presented to the right of the result.

This report shall not be reproduced, except in full,
without the written consent of Pace Analytical Services, Inc..

Pace Analytical Services, Inc.
9800 Kincey Ave. Suite 100
Huntersville, NC 28078
(704)875-9092

QUALITY CONTROL DATA

Project: TREX PROPERTY 03130430.02
Pace Project No.: 92280613

METHOD BLANK: 1636106 Matrix: Water
Associated Lab Samples: 92280613004, 92280613008

Parameter	Units	Blank Result	Reporting Limit	Analyzed	Qualifiers
bis(2-Chloroisopropyl) ether	ug/L	ND	10.0	12/23/15 10:29	
bis(2-Ethylhexyl)phthalate	ug/L	ND	6.0	12/23/15 10:29	
Butylbenzylphthalate	ug/L	ND	10.0	12/23/15 10:29	
Chrysene	ug/L	ND	10.0	12/23/15 10:29	
Di-n-butylphthalate	ug/L	ND	10.0	12/23/15 10:29	
Di-n-octylphthalate	ug/L	ND	10.0	12/23/15 10:29	
Dibenz(a,h)anthracene	ug/L	ND	10.0	12/23/15 10:29	
Dibenzofuran	ug/L	ND	10.0	12/23/15 10:29	
Diethylphthalate	ug/L	ND	10.0	12/23/15 10:29	
Dimethylphthalate	ug/L	ND	10.0	12/23/15 10:29	
Fluoranthene	ug/L	ND	10.0	12/23/15 10:29	
Fluorene	ug/L	ND	10.0	12/23/15 10:29	
Hexachloro-1,3-butadiene	ug/L	ND	10.0	12/23/15 10:29	
Hexachlorobenzene	ug/L	ND	10.0	12/23/15 10:29	
Hexachlorocyclopentadiene	ug/L	ND	10.0	12/23/15 10:29	
Hexachloroethane	ug/L	ND	10.0	12/23/15 10:29	
Indeno(1,2,3-cd)pyrene	ug/L	ND	10.0	12/23/15 10:29	
Isophorone	ug/L	ND	10.0	12/23/15 10:29	
N-Nitroso-di-n-propylamine	ug/L	ND	10.0	12/23/15 10:29	
N-Nitrosodimethylamine	ug/L	ND	10.0	12/23/15 10:29	
N-Nitrosodiphenylamine	ug/L	ND	10.0	12/23/15 10:29	
Naphthalene	ug/L	ND	10.0	12/23/15 10:29	
Nitrobenzene	ug/L	ND	10.0	12/23/15 10:29	
Pentachlorophenol	ug/L	ND	25.0	12/23/15 10:29	
Phenanthrene	ug/L	ND	10.0	12/23/15 10:29	
Phenol	ug/L	ND	10.0	12/23/15 10:29	
Pyrene	ug/L	ND	10.0	12/23/15 10:29	
2,4,6-Tribromophenol (S)	%	78	27-110	12/23/15 10:29	
2-Fluorobiphenyl (S)	%	55	27-110	12/23/15 10:29	
2-Fluorophenol (S)	%	31	12-110	12/23/15 10:29	
Nitrobenzene-d5 (S)	%	66	21-110	12/23/15 10:29	
Phenol-d6 (S)	%	29	10-110	12/23/15 10:29	
Terphenyl-d14 (S)	%	55	31-107	12/23/15 10:29	

LABORATORY CONTROL SAMPLE: 1636107

Parameter	Units	Spike Conc.	LCS Result	LCS % Rec	% Rec Limits	Qualifiers
1,2,4-Trichlorobenzene	ug/L	50	42.6	85	31-120	
1,2-Dichlorobenzene	ug/L	50	32.1	64	38-120	
1,3-Dichlorobenzene	ug/L	50	30.4	61	30-122	
1,4-Dichlorobenzene	ug/L	50	31.5	63	37-120	
1-Methylnaphthalene	ug/L	50	45.7	91	34-113	
2,4,5-Trichlorophenol	ug/L	50	41.4	83	43-113	
2,4,6-Trichlorophenol	ug/L	50	48.8	98	42-120	

Results presented on this page are in the units indicated by the "Units" column except where an alternate unit is presented to the right of the result.

This report shall not be reproduced, except in full,
without the written consent of Pace Analytical Services, Inc..

Pace Analytical Services, Inc.
9800 Kincey Ave. Suite 100
Huntersville, NC 28078
(704)875-9092

QUALITY CONTROL DATA

Project: TREX PROPERTY 03130430.02
Pace Project No.: 92280613

LABORATORY CONTROL SAMPLE: 1636107

Parameter	Units	Spike Conc.	LCS Result	LCS % Rec	% Rec Limits	Qualifiers
2,4-Dichlorophenol	ug/L	50	47.0	94	30-120	
2,4-Dimethylphenol	ug/L	50	44.1	88	29-111	
2,4-Dinitrophenol	ug/L	250	229	91	19-132	
2,4-Dinitrotoluene	ug/L	50	45.3	91	58-128	
2,6-Dinitrotoluene	ug/L	50	45.1	90	54-129	
2-Chloronaphthalene	ug/L	50	36.5	73	43-117	
2-Chlorophenol	ug/L	50	32.8	66	37-120	
2-Methylnaphthalene	ug/L	50	45.6	91	33-120	
2-Methylphenol(o-Cresol)	ug/L	50	27.1	54	31-120	
2-Nitroaniline	ug/L	100	76.5	76	48-121	
2-Nitrophenol	ug/L	50	49.9	100	25-116	
3&4-Methylphenol(m&p Cresol)	ug/L	50	23.0	46	23-120	
3,3'-Dichlorobenzidine	ug/L	100	94.9	95	10-154	
3-Nitroaniline	ug/L	100	71.9	72	43-115	
4,6-Dinitro-2-methylphenol	ug/L	100	99.9	100	44-124	
4-Bromophenylphenyl ether	ug/L	50	43.4	87	34-113	
4-Chloro-3-methylphenol	ug/L	100	111	111	31-110	L0
4-Chloroaniline	ug/L	100	82.3	82	20-120	
4-Chlorophenylphenyl ether	ug/L	50	43.9	88	34-116	
4-Nitroaniline	ug/L	100	74.1	74	46-128	
4-Nitrophenol	ug/L	250	104	42	11-120	
Acenaphthene	ug/L	50	41.5	83	48-114	
Acenaphthylene	ug/L	50	42.2	84	48-112	
Aniline	ug/L	50	25.5	51	26-120	
Anthracene	ug/L	50	39.6	79	57-118	
Benzo(a)anthracene	ug/L	50	46.3	93	56-121	
Benzo(a)pyrene	ug/L	50	42.6	85	55-127	
Benzo(b)fluoranthene	ug/L	50	38.3	77	53-128	
Benzo(g,h,i)perylene	ug/L	50	52.5	105	54-125	
Benzo(k)fluoranthene	ug/L	50	45.2	90	51-123	
Benzoic Acid	ug/L	250	153	61	10-120	
Benzyl alcohol	ug/L	100	61.6	62	27-120	
bis(2-Chloroethoxy)methane	ug/L	50	41.4	83	32-120	
bis(2-Chloroethyl) ether	ug/L	50	32.1	64	33-111	
bis(2-Chloroisopropyl) ether	ug/L	50	19.2	38	15-120	
bis(2-Ethylhexyl)phthalate	ug/L	50	43.2	86	50-145	
Butylbenzylphthalate	ug/L	50	44.4	89	54-138	
Chrysene	ug/L	50	44.9	90	58-127	
Di-n-butylphthalate	ug/L	50	44.3	89	56-125	
Di-n-octylphthalate	ug/L	50	57.5	115	50-134	
Dibenz(a,h)anthracene	ug/L	50	49.1	98	53-129	
Dibenzofuran	ug/L	50	43.7	87	45-120	
Diethylphthalate	ug/L	50	45.7	91	53-120	
Dimethylphthalate	ug/L	50	46.1	92	55-116	
Fluoranthene	ug/L	50	45.8	92	57-125	
Fluorene	ug/L	50	44.6	89	53-118	
Hexachloro-1,3-butadiene	ug/L	50	40.0	80	23-120	

Results presented on this page are in the units indicated by the "Units" column except where an alternate unit is presented to the right of the result.

This report shall not be reproduced, except in full,
without the written consent of Pace Analytical Services, Inc..

Pace Analytical Services, Inc.
9800 Kincey Ave. Suite 100
Huntersville, NC 28078
(704)875-9092

QUALITY CONTROL DATA

Project: TREX PROPERTY 03130430.02
Pace Project No.: 92280613

LABORATORY CONTROL SAMPLE: 1636107

Parameter	Units	Spike Conc.	LCS Result	LCS % Rec	% Rec Limits	Qualifiers
Hexachlorobenzene	ug/L	50	51.1	102	49-116	
Hexachlorocyclopentadiene	ug/L	50	31.6	63	26-158	
Hexachloroethane	ug/L	50	29.6	59	30-114	
Indeno(1,2,3-cd)pyrene	ug/L	50	53.1	106	55-128	
Isophorone	ug/L	50	53.2	106	31-118	
N-Nitroso-di-n-propylamine	ug/L	50	37.7	75	32-119	
N-Nitrosodimethylamine	ug/L	50	27.9	56	13-120	
N-Nitrosodiphenylamine	ug/L	50	42.4	85	43-120	
Naphthalene	ug/L	50	37.5	75	32-120	
Nitrobenzene	ug/L	50	40.9	82	33-110	
Pentachlorophenol	ug/L	100	92.7	93	10-137	
Phenanthrene	ug/L	50	41.2	82	57-117	
Phenol	ug/L	50	18.8	38	10-120	
Pyrene	ug/L	50	41.2	82	55-122	
2,4,6-Tribromophenol (S)	%			99	27-110	
2-Fluorobiphenyl (S)	%			74	27-110	
2-Fluorophenol (S)	%			47	12-110	
Nitrobenzene-d5 (S)	%			85	21-110	
Phenol-d6 (S)	%			33	10-110	
Terphenyl-d14 (S)	%			77	31-107	

MATRIX SPIKE SAMPLE: 1636108

Parameter	Units	92280459004 Result	Spike Conc.	MS Result	MS % Rec	% Rec Limits	Qualifiers
1,2,4-Trichlorobenzene	ug/L	ND	50	48.5	97	10-110	
1,2-Dichlorobenzene	ug/L	ND	50	37.0	74	10-110	
1,3-Dichlorobenzene	ug/L	ND	50	37.0	74	10-110	
1,4-Dichlorobenzene	ug/L	ND	50	37.5	75	10-110	
1-Methylnaphthalene	ug/L	12.2	50	63.0	102	14-110	
2,4,5-Trichlorophenol	ug/L	ND	50	50.1	100	19-105	
2,4,6-Trichlorophenol	ug/L	ND	50	57.1	114	13-108	M1
2,4-Dichlorophenol	ug/L	ND	50	47.3	95	29-111	
2,4-Dimethylphenol	ug/L	ND	50	47.7	95	21-103	
2,4-Dinitrophenol	ug/L	ND	250	252	101	10-109	
2,4-Dinitrotoluene	ug/L	ND	50	49.9	100	27-104	
2,6-Dinitrotoluene	ug/L	ND	50	50.7	101	28-101	
2-Chloronaphthalene	ug/L	ND	50	41.0	82	14-102	
2-Chlorophenol	ug/L	ND	50	36.1	72	16-110	
2-Methylnaphthalene	ug/L	12.7	50	63.1	101	13-110	
2-Methylphenol(o-Cresol)	ug/L	ND	50	31.5	63	19-110	
2-Nitroaniline	ug/L	ND	100	82.3	82	26-103	
2-Nitrophenol	ug/L	ND	50	54.0	108	20-110	
3&4-Methylphenol(m&p Cresol)	ug/L	ND	50	27.4	55	20-110	
3,3'-Dichlorobenzidine	ug/L	ND	100	82.0	82	25-112	
3-Nitroaniline	ug/L	ND	100	56.2	56	29-110	

Results presented on this page are in the units indicated by the "Units" column except where an alternate unit is presented to the right of the result.

This report shall not be reproduced, except in full,
without the written consent of Pace Analytical Services, Inc..

Pace Analytical Services, Inc.
9800 Kincey Ave. Suite 100
Huntersville, NC 28078
(704)875-9092

QUALITY CONTROL DATA

Project: TREX PROPERTY 03130430.02
Pace Project No.: 92280613

MATRIX SPIKE SAMPLE: 1636108

Parameter	Units	92280459004 Result	Spike Conc.	MS Result	MS % Rec	% Rec Limits	Qualifiers
4,6-Dinitro-2-methylphenol	ug/L	ND	100	117	117	10-117	
4-Bromophenylphenyl ether	ug/L	ND	50	49.7	99	20-105	
4-Chloro-3-methylphenol	ug/L	ND	100	116	116	22-110	M0
4-Chloroaniline	ug/L	ND	100	63.2	63	20-100	
4-Chlorophenylphenyl ether	ug/L	ND	50	47.4	95	19-102	
4-Nitroaniline	ug/L	ND	100	84.0	84	29-110	
4-Nitrophenol	ug/L	ND	250	154	62	10-110	
Acenaphthene	ug/L	ND	50	46.9	94	17-100	
Acenaphthylene	ug/L	ND	50	47.5	95	21-100	
Aniline	ug/L	ND	50	31.5	63	10-110	
Anthracene	ug/L	ND	50	48.1	96	24-109	
Benzo(a)anthracene	ug/L	ND	50	55.0	110	22-117	
Benzo(a)pyrene	ug/L	ND	50	49.4	99	23-104	
Benzo(b)fluoranthene	ug/L	ND	50	43.7	87	23-103	
Benzo(g,h,i)perylene	ug/L	ND	50	58.0	116	18-111	M1
Benzo(k)fluoranthene	ug/L	ND	50	51.3	103	22-113	
Benzoic Acid	ug/L	ND	250	191	76	10-110	
Benzyl alcohol	ug/L	ND	100	69.7	70	19-101	
bis(2-Chloroethoxy)methane	ug/L	ND	50	43.0	86	22-110	
bis(2-Chloroethyl) ether	ug/L	ND	50	36.4	73	16-110	
bis(2-Chloroisopropyl) ether	ug/L	ND	50	21.3	43	14-110	
bis(2-Ethylhexyl)phthalate	ug/L	ND	50	54.5	109	23-102	M1
Butylbenzylphthalate	ug/L	ND	50	52.7	105	25-110	
Chrysene	ug/L	ND	50	53.7	107	23-115	
Di-n-butylphthalate	ug/L	ND	50	56.4	113	26-110	M1
Di-n-octylphthalate	ug/L	ND	50	78.2	156	22-110	M1
Dibenz(a,h)anthracene	ug/L	ND	50	56.2	112	21-112	
Dibenzofuran	ug/L	ND	50	48.7	97	19-102	
Diethylphthalate	ug/L	ND	50	52.4	105	29-110	
Dimethylphthalate	ug/L	ND	50	53.1	106	27-110	
Fluoranthene	ug/L	ND	50	61.1	122	23-112	M1
Fluorene	ug/L	ND	50	50.2	100	22-104	
Hexachloro-1,3-butadiene	ug/L	ND	50	46.0	92	10-110	
Hexachlorobenzene	ug/L	ND	50	59.1	118	21-116	M1
Hexachlorocyclopentadiene	ug/L	ND	50	36.4	73	10-110	
Hexachloroethane	ug/L	ND	50	40.1	80	10-110	
Indeno(1,2,3-cd)pyrene	ug/L	ND	50	61.1	122	20-113	M1
Isophorone	ug/L	ND	50	55.5	111	50-150	
N-Nitroso-di-n-propylamine	ug/L	ND	50	41.7	83	21-105	
N-Nitrosodimethylamine	ug/L	ND	50	37.8	76	10-110	
N-Nitrosodiphenylamine	ug/L	ND	50	47.9	96	23-107	
Naphthalene	ug/L	35.0	50	80.3	91	10-110	
Nitrobenzene	ug/L	ND	50	45.3	91	20-110	
Pentachlorophenol	ug/L	ND	100	106	106	10-118	
Phenanthrene	ug/L	ND	50	47.7	95	24-106	
Phenol	ug/L	ND	50	25.5	51	12-110	
Pyrene	ug/L	ND	50	37.5	75	24-114	

Results presented on this page are in the units indicated by the "Units" column except where an alternate unit is presented to the right of the result.

This report shall not be reproduced, except in full,
without the written consent of Pace Analytical Services, Inc..

Pace Analytical Services, Inc.
9800 Kincey Ave. Suite 100
Huntersville, NC 28078
(704)875-9092

QUALITY CONTROL DATA

Project: TREX PROPERTY 03130430.02
Pace Project No.: 92280613

MATRIX SPIKE SAMPLE: 1636108

Parameter	Units	92280459004 Result	Spike Conc.	MS Result	MS % Rec	% Rec Limits	Qualifiers
2,4,6-Tribromophenol (S)	%				104	27-110	
2-Fluorobiphenyl (S)	%				82	27-110	
2-Fluorophenol (S)	%				56	12-110	
Nitrobenzene-d5 (S)	%				89	21-110	
Phenol-d6 (S)	%				40	10-110	
Terphenyl-d14 (S)	%				72	31-107	

SAMPLE DUPLICATE: 1636109

Parameter	Units	92280582003 Result	Dup Result	RPD	Qualifiers
1,2,4-Trichlorobenzene	ug/L	ND	ND		
1,2-Dichlorobenzene	ug/L	ND	ND		
1,3-Dichlorobenzene	ug/L	ND	ND		
1,4-Dichlorobenzene	ug/L	ND	ND		
1-Methylnaphthalene	ug/L	ND	ND		
2,4,5-Trichlorophenol	ug/L	ND	ND		
2,4,6-Trichlorophenol	ug/L	ND	ND		
2,4-Dichlorophenol	ug/L	ND	ND		
2,4-Dimethylphenol	ug/L	ND	ND		
2,4-Dinitrophenol	ug/L	ND	ND		
2,4-Dinitrotoluene	ug/L	ND	ND		
2,6-Dinitrotoluene	ug/L	ND	ND		
2-Chloronaphthalene	ug/L	ND	ND		
2-Chlorophenol	ug/L	ND	ND		
2-Methylnaphthalene	ug/L	ND	ND		
2-Methylphenol(o-Cresol)	ug/L	ND	ND		
2-Nitroaniline	ug/L	ND	ND		
2-Nitrophenol	ug/L	ND	ND		
3&4-Methylphenol(m&p Cresol)	ug/L	ND	ND		
3,3'-Dichlorobenzidine	ug/L	ND	ND		
3-Nitroaniline	ug/L	ND	ND		
4,6-Dinitro-2-methylphenol	ug/L	ND	ND		
4-Bromophenylphenyl ether	ug/L	ND	ND		
4-Chloro-3-methylphenol	ug/L	ND	ND		
4-Chloroaniline	ug/L	ND	ND		
4-Chlorophenylphenyl ether	ug/L	ND	ND		
4-Nitroaniline	ug/L	ND	ND		
4-Nitrophenol	ug/L	ND	ND		
Acenaphthene	ug/L	ND	ND		
Acenaphthylene	ug/L	ND	ND		
Aniline	ug/L	ND	ND		
Anthracene	ug/L	ND	ND		
Benzo(a)anthracene	ug/L	ND	ND		
Benzo(a)pyrene	ug/L	ND	ND		
Benzo(b)fluoranthene	ug/L	ND	ND		

Results presented on this page are in the units indicated by the "Units" column except where an alternate unit is presented to the right of the result.

This report shall not be reproduced, except in full,
without the written consent of Pace Analytical Services, Inc..

Pace Analytical Services, Inc.
9800 Kincey Ave. Suite 100
Huntersville, NC 28078
(704)875-9092

QUALITY CONTROL DATA

Project: TREX PROPERTY 03130430.02
Pace Project No.: 92280613

SAMPLE DUPLICATE: 1636109

Parameter	Units	92280582003 Result	Dup Result	RPD	Qualifiers
Benzo(g,h,i)perylene	ug/L	ND	ND		
Benzo(k)fluoranthene	ug/L	ND	ND		
Benzoic Acid	ug/L	ND	ND		
Benzyl alcohol	ug/L	ND	ND		
bis(2-Chloroethoxy)methane	ug/L	ND	ND		
bis(2-Chloroethyl) ether	ug/L	ND	ND		
bis(2-Chloroisopropyl) ether	ug/L	ND	ND		
bis(2-Ethylhexyl)phthalate	ug/L	ND	ND		
Butylbenzylphthalate	ug/L	ND	ND		
Chrysene	ug/L	ND	ND		
Di-n-butylphthalate	ug/L	ND	ND		
Di-n-octylphthalate	ug/L	ND	ND		
Dibenz(a,h)anthracene	ug/L	ND	ND		
Dibenzofuran	ug/L	ND	ND		
Diethylphthalate	ug/L	ND	ND		
Dimethylphthalate	ug/L	ND	ND		
Fluoranthene	ug/L	ND	ND		
Fluorene	ug/L	ND	ND		
Hexachloro-1,3-butadiene	ug/L	ND	ND		
Hexachlorobenzene	ug/L	ND	ND		
Hexachlorocyclopentadiene	ug/L	ND	ND		
Hexachloroethane	ug/L	ND	ND		
Indeno(1,2,3-cd)pyrene	ug/L	ND	ND		
Isophorone	ug/L	ND	ND		
N-Nitroso-di-n-propylamine	ug/L	ND	ND		
N-Nitrosodimethylamine	ug/L	ND	ND		
N-Nitrosodiphenylamine	ug/L	ND	ND		
Naphthalene	ug/L	ND	ND		
Nitrobenzene	ug/L	ND	ND		
Pentachlorophenol	ug/L	ND	ND		
Phenanthrene	ug/L	ND	ND		
Phenol	ug/L	ND	ND		
Pyrene	ug/L	ND	ND		
2,4,6-Tribromophenol (S)	%	43	57	28	
2-Fluorobiphenyl (S)	%	47	62	27	
2-Fluorophenol (S)	%	39	41	4	
Nitrobenzene-d5 (S)	%	53	72	31	
Phenol-d6 (S)	%	31	23	31	
Terphenyl-d14 (S)	%	46	52	12	

Results presented on this page are in the units indicated by the "Units" column except where an alternate unit is presented to the right of the result.

This report shall not be reproduced, except in full,
without the written consent of Pace Analytical Services, Inc..

Pace Analytical Services, Inc.
9800 Kincey Ave. Suite 100
Huntersville, NC 28078
(704)875-9092

QUALIFIERS

Project: TREX PROPERTY 03130430.02
Pace Project No.: 92280613

DEFINITIONS

DF - Dilution Factor, if reported, represents the factor applied to the reported data due to dilution of the sample aliquot.

ND - Not Detected at or above adjusted reporting limit.

J - Estimated concentration above the adjusted method detection limit and below the adjusted reporting limit.

MDL - Adjusted Method Detection Limit.

PQL - Practical Quantitation Limit.

RL - Reporting Limit.

S - Surrogate

1,2-Diphenylhydrazine decomposes to and cannot be separated from Azobenzene using Method 8270. The result for each analyte is a combined concentration.

Consistent with EPA guidelines, unrounded data are displayed and have been used to calculate % recovery and RPD values.

LCS(D) - Laboratory Control Sample (Duplicate)

MS(D) - Matrix Spike (Duplicate)

DUP - Sample Duplicate

RPD - Relative Percent Difference

NC - Not Calculable.

SG - Silica Gel - Clean-Up

U - Indicates the compound was analyzed for, but not detected.

Acid preservation may not be appropriate for 2 Chloroethylvinyl ether, Styrene, and Vinyl chloride.

A separate vial preserved to a pH of 4-5 is recommended in SW846 Chapter 4 for the analysis of Acrolein and Acrylonitrile by EPA Method 8260.

N-Nitrosodiphenylamine decomposes and cannot be separated from Diphenylamine using Method 8270. The result reported for each analyte is a combined concentration.

Pace Analytical is TNI accredited. Contact your Pace PM for the current list of accredited analytes.

TNI - The NELAC Institute.

LABORATORIES

PASI-A	Pace Analytical Services - Asheville
PASI-C	Pace Analytical Services - Charlotte
PASI-O	Pace Analytical Services - Ormond Beach

ANALYTE QUALIFIERS

CC	The continuing calibration for this compound is outside of method control limits. The result is estimated.
H1	Analysis conducted outside the EPA method holding time.
L0	Analyte recovery in the laboratory control sample (LCS) was outside QC limits.
L2	Analyte recovery in the laboratory control sample (LCS) was below QC limits. Results for this analyte in associated samples may be biased low.
L3	Analyte recovery in the laboratory control sample (LCS) exceeded QC limits. Analyte presence below reporting limits in associated samples. Results unaffected by high bias.
M0	Matrix spike recovery and/or matrix spike duplicate recovery was outside laboratory control limits.
M1	Matrix spike recovery exceeded QC limits. Batch accepted based on laboratory control sample (LCS) recovery.
S0	Surrogate recovery outside laboratory control limits.

This report shall not be reproduced, except in full,
without the written consent of Pace Analytical Services, Inc..

Pace Analytical Services, Inc.
9800 Kincey Ave. Suite 100
Huntersville, NC 28078
(704)875-9092

QUALITY CONTROL DATA CROSS REFERENCE TABLE

Project: TREX PROPERTY 03130430.02
Pace Project No.: 92280613

Lab ID	Sample ID	QC Batch Method	QC Batch	Analytical Method	Analytical Batch
92280613004	**Area #5**	EPA 3510	OEXT/39921	EPA 8015 Modified	GCSV/23635
92280613007	**Dup 2**	EPA 3510	OEXT/39921	EPA 8015 Modified	GCSV/23635
92280613008	**Field Blank - 2**	EPA 3510	OEXT/39921	EPA 8015 Modified	GCSV/23635
92280613004	**Area #5**	EPA 3010A	MPRP/20344	EPA 6010	ICP/18356
92280613005	**Outside Area**	EPA 3010A	MPRP/20344	EPA 6010	ICP/18356
92280613006	**Dup 3**	EPA 3010A	MPRP/20344	EPA 6010	ICP/18356
92280613008	**Field Blank - 2**	EPA 3010A	MPRP/20344	EPA 6010	ICP/18356
92280613005	**Outside Area**	EPA 7470	MERP/8819	EPA 7470	MERC/8463
92280613006	**Dup 3**	EPA 7470	MERP/8819	EPA 7470	MERC/8463
92280613008	**Field Blank - 2**	EPA 7470	MERP/8819	EPA 7470	MERC/8463
92280613004	**Area #5**	EPA 3510	OEXT/39939	EPA 8270	MSSV/11698
92280613008	**Field Blank - 2**	EPA 3510	OEXT/39939	EPA 8270	MSSV/11698
92280613001	**Area #1**	EPA 8260	MSV/17138		
92280613001	**Area #1**	EPA 8260	MSV/34954		
92280613002	**Area #2**	EPA 8260	MSV/17133		
92280613002	**Area #2**	EPA 8260	MSV/34954		
92280613003	**Area #4**	EPA 8260	MSV/17133		
92280613003	**Area #4**	EPA 8260	MSV/34954		
92280613005	**Outside Area**	EPA 8260	MSV/17138		
92280613005	**Outside Area**	EPA 8260	MSV/34954		
92280613006	**Dup 3**	EPA 8260	MSV/17138		
92280613006	**Dup 3**	EPA 8260	MSV/34954		
92280613008	**Field Blank - 2**	EPA 8260	MSV/34954		
92280613009	**Trip Blank**	EPA 8260	MSV/17138		
92280613009	**Trip Blank**	EPA 8260	MSV/34954		

This report shall not be reproduced, except in full,
without the written consent of Pace Analytical Services, Inc..

Pace Analytical®	Document Name: **Sample Condition Upon Receipt(SCUR)**	Document Revised: 26OCT2015 Page 1 of 2
	Document No.: **F-CHR-CS-003-rev.17**	Issuing Authority: Pace Huntersville Quality Office

Sample Condition Upon Receipt

Client Name: EnviroAnalytics

Project #: WO#: 92280613

92280613

Courier: ☑ Fed Ex ☐ UPS ☐ USPS ☐ Client ☐ Commercial ☐ Pace ☐ Other:_____

Custody Seal on Cooler/Box Present? ☐ Yes ☑ No **Seals Intact?** ☐ Yes ☑ No

Packing Material: ☑ Bubble Wrap ☑ Bubble Bags ☐ None ☐ Other:_____

Thermometer Used: ☑ T1505 **Type of Ice:** ☑ Wet ☐ Blue ☐ None ☑ Samples on ice, cooling process has begun

Cooler Temp Corrected (°C): 3.7 **Biological Tissue Frozen?** ☐ Yes ☐ No ☑ N/A

Temp should be above freezing to 6°C **Correction Factor:** 0.0 °C **Date and Initials of Person Examining Contents:** AC 12/18/15

USDA Regulated Soil (☑ N/A, water sample)

Did samples originate in a quarantine zone within the United States: CA, NY, or SC (check maps)? ☐ Yes ☑ No

Did samples originate from a foreign source (internationally, including Hawaii and Puerto Rico)? ☐ Yes ☑ No

If Yes to either question, fill out a Regulated Soil Checklist and include with SCUR/COC paperwork.

				COMMENTS:
Chain of Custody Present?	☑ Yes	☐ No	☐ N/A	1.
Chain of Custody Filled Out?	☑ Yes	☐ No	☐ N/A	2.
Chain of Custody Relinquished?	☑ Yes	☐ No	☐ N/A	3.
Sampler Name and/or Signature on COC?	☑ Yes	☐ No	☐ N/A	4.
Samples Arrived within Hold Time?	☑ Yes	☐ No	☐ N/A	5.
Short Hold Time Analysis (<72 hr)?	☐ Yes	☑ No	☐ N/A	6.
Rush Turn Around Time Requested?	☐ Yes	☑ No	☐ N/A	7.
Sufficient Volume?	☑ Yes	☐ No	☐ N/A	8.
Correct Containers Used?	☑ Yes	☐ No	☐ N/A	9.
-Pace Containers Used?	☑ Yes	☐ No	☐ N/A	
Containers Intact?	☑ Yes	☐ No	☐ N/A	10.
Filtered Volume Received for Dissolved Tests?	☐ Yes	☐ No	☑ N/A	11. Note if sediment is visible in the dissolved container
Sample Labels Match COC? AC 12/18/15	☑ Yes	☑ No	☐ N/A	12. Not time or date on outside Area, DUP-2, DUP-3, Samples.
-Includes Date/Time/ID/Analysis Matrix: WT				
All containers needing acid/base preservation have been checked?	☑ Yes	☐ No	☐ N/A	13.
All containers needing preservation are found to be in compliance with EPA recommendation? (HNO_3, H_2SO_4, HCl<2; NaOH >9 Sulfide, NaOH>12 Cyanide)	☑ Yes	☐ No	☐ N/A	
Exceptions: VOA, Coliform, TOC, Oil and Grease, DRO/8015 (water) DOC,LLHg	☑ Yes	☐ No	☐ N/A	
Samples checked for dechlorization	☐ Yes	☐ No	☑ N/A	14.
Headspace in VOA Vials (>5-6mm)?	☐ Yes	☑ No	☐ N/A	15.
Trip Blank Present?	☑ Yes	☐ No	☐ N/A	16.
Trip Blank Custody Seals Present?	☑ Yes	☐ No	☐ N/A	
Pace Trip Blank Lot # (if purchased):_____				

CLIENT NOTIFICATION/RESOLUTION **Field Data Required?** ☐ Yes ☐ No

Person Contacted: _____ Date/Time: _____

Comments/Resolution: _____

Project Manager SCURF Review: TR **Date:** 12/18

Note: Whenever there is a discrepancy affecting North Carolina compliance samples, a copy of this form will be sent to the North Carolina DEHNR Certification Office (i.e. Out of hold, incorrect preservative, out of temp, incorrect containers).

Pace Analytical

CHAIN-OF-CUSTODY / Analytical Request Document

The Chain-of-Custody is a LEGAL DOCUMENT. All relevant fields must be completed accurately.

Page : 1 Of 1

Section A — Required Client Information:

Company:	EnviroAnalytics Group
Address:	1650 Des Peres Road
	Saint Louis, MO 63131
Email:	dcraig@enviroanalyticsgroup.com
Phone:	(314)775-0500 Fax
Requested Due Date:	

Section B — Required Project Information:

Report To:	David Craig
Copy To:	Ross Perry
	WPerry@witherseravenel.com
Purchase Order #:	
Project Name:	~~Site Closure~~ Trax Property
Project #:	03130430.2

Section C — Invoice Information:

Attention:	
Company Name:	
Address:	
Pace Quote:	
Pace Project Manager:	taylor.ezell@pacelabs.com,
Pace Profile #:	67866-5

Regulatory Agency	
State / Location	
NC	

Matrix codes: Drinking Water DW; Water WT; Waste Water WW; Product P; Soil/Solid SL; Oil OL; Wipe WP; Air AR; Other OT; Tissue TS

ITEM #	SAMPLE ID (One Character per box. (A-Z, 0-9 / , -) Sample Ids must be unique)	MATRIX CODE (see valid codes to left)	SAMPLE TYPE (G=GRAB C=COMP)	COLLECTED START DATE	COLLECTED START TIME	COLLECTED END DATE	COLLECTED END TIME	SAMPLE TEMP AT COLLECTION	# OF CONTAINERS	Preservatives: Unpreserved	H2SO4	HNO3	HCl	NaOH	Na2S2O3	Methanol	Other	Analyses Test (Requested Analysis Filtered (Y/N)): Metals	Pesticides 8081	SVOC 8270	DRO by 8015	VOC by 8260	Trip BLANK	Dipropylamine to DAT	Chromium - 6010	Mercury - 7470				Residual Chlorine (Y/N)	92080613
1	Area #1	WT	G			12/18	0900															X									001
2	Area #2	WT	G			12/17	0830															X									002
3	Area #4	WT	G			12/17	1245															X									003
4	Area #5	WT	G			12/17	1630													X	X				X						004
5	Outside Area	WT	G			12/18	1215															X			X	X					005
6	Dup-2	WT	G			12/17	—														X										007
7	Dup-3	WT	G			12/18	—															X			X	X					006
8	Field Blank-2	WT	G			12/17	1330													X	X	X			X	X					008
9	Trip Blank	—	—			—	—															X									009
10																															
11																															
12																															

ADDITIONAL COMMENTS	RELINQUISHED BY / AFFILIATION	DATE	TIME	ACCEPTED BY / AFFILIATION	DATE	TIME	SAMPLE CONDITIONS			
	WR	12/18/15	1250	HUL	12-19	12:43				
	HUL	12/18/15	1446	Pace	12-18-15	1446	3.7	Y	N	Y

SAMPLER NAME AND SIGNATURE		TEMP in C	Received on Ice (Y/N)	Custody Sealed Cooler (Y/N)	Samples Intact (Y/N)
PRINT Name of SAMPLER:	Wesley Perry				
SIGNATURE of SAMPLER:	DATE Signed: 12/18/15				

WithersRavenel
Our People. Your Success.

ATTACHMENT 6

PHOTOGRAPHIC RECORD

Figure 1

Description: View of containment Area #1 post decontamination activities.

Figure 2

Description: View of containment Area #2 post decontamination activities.

Figure 3

Description: View of containment Area #3 and various LUWA components post decontamination activities.

Figure 4

Description: View of containment Area #4 and 1,000-gallon Feeder Tank post decontamination activities.

Figure 5

Description: View of containment Area #5 post decontamination activities.

Figure 6

Description: View of LUWA tank located in containment Area #5.

Figure 7

Description: View of Area #6 East post decontamination activities.

Figure 8

Description: View of Area #6 West post decontamination activities.

Figure 9

Description: View of Outside Area post decontamination activities.

Figure 10

Description: View of 55-gallon drums containing solids and waste wash water located in containment Area #1 awaiting disposal.