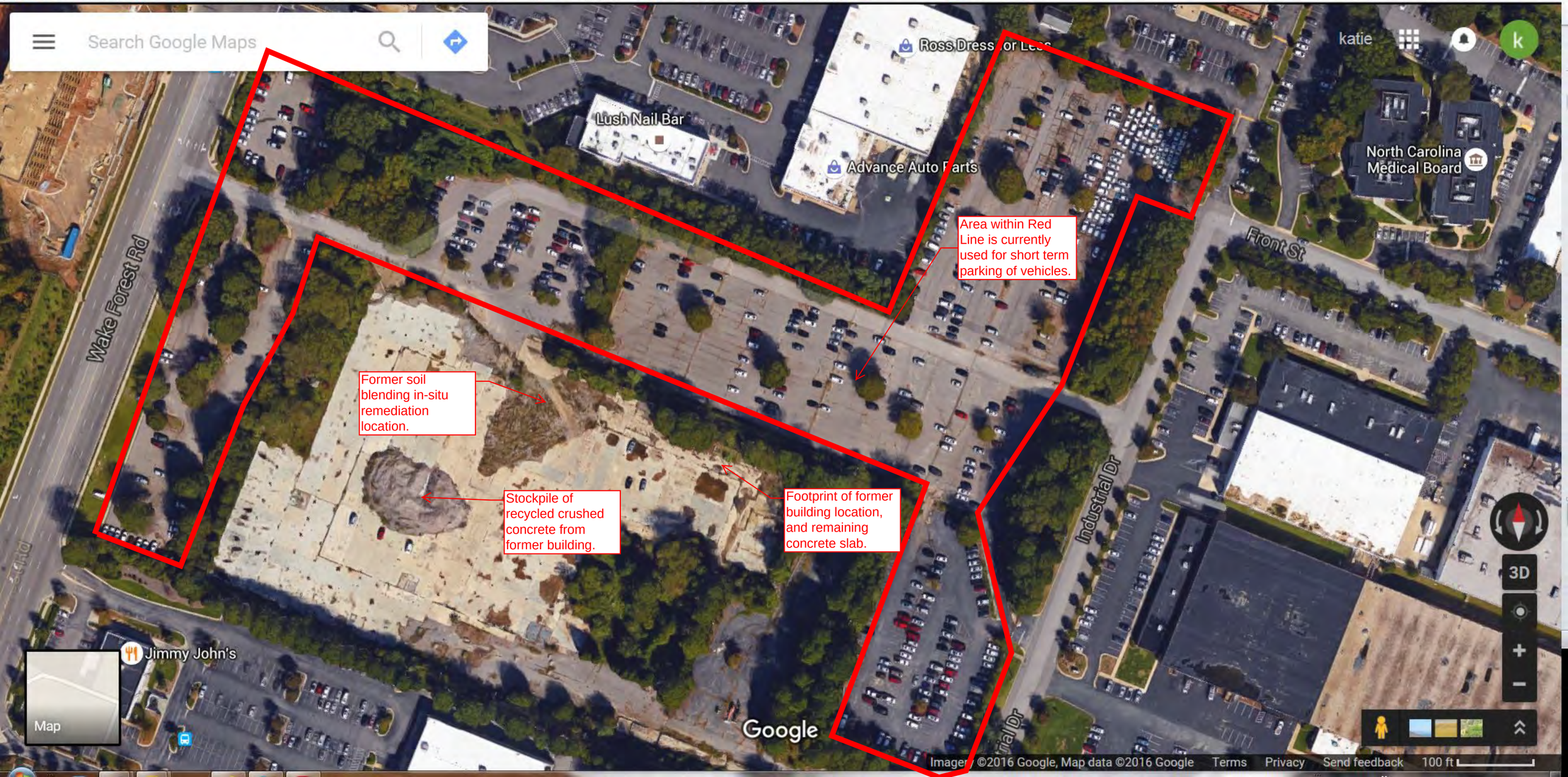
Area within Red Line is currently used for short term parking of vehicles.
Former soil blending in-situ remediation location.
Stockpile of recycled crushed concrete from former building.
Footprint of former building location, and remaining concrete slab.
Lush Nail Bar
Advance Auto Parts
North Carolina Medical Board
Wake Forest Rd
Front St
Industrial Dr
Jimmy John's
Google
Imagery ©2016 Google, Map data ©2016 Google
Terms
Privacy
Send feedback
100 ft