Report of activities for Tank Removal
for Old Dominion Box Co 541 Hawkins St
Burlington N.C. 27216

October 6 1992
Submited Notice of Intent To Remove
1000 GC Gas Tank

November 2 1992 Obtained Permit and Leave
Notification of Removal To Burlington
FD

November 5, 1992
Purged tank with 30 Lbs Dry Ice
Excavated Down to tank Removed
Piping Dug up tank and Loaded
for transport Soil Samples taken
By Burlington Research. Burlington
FD Inspector Larry Leath was present
During tank Removal and Soil Sampling
Hole was Backfilled
Enclosed is Sight Map
Soil Sample Results and Chain of Custody Report
Tank Disposal manifest
GW/UST-2 Report

Lester D Jessup

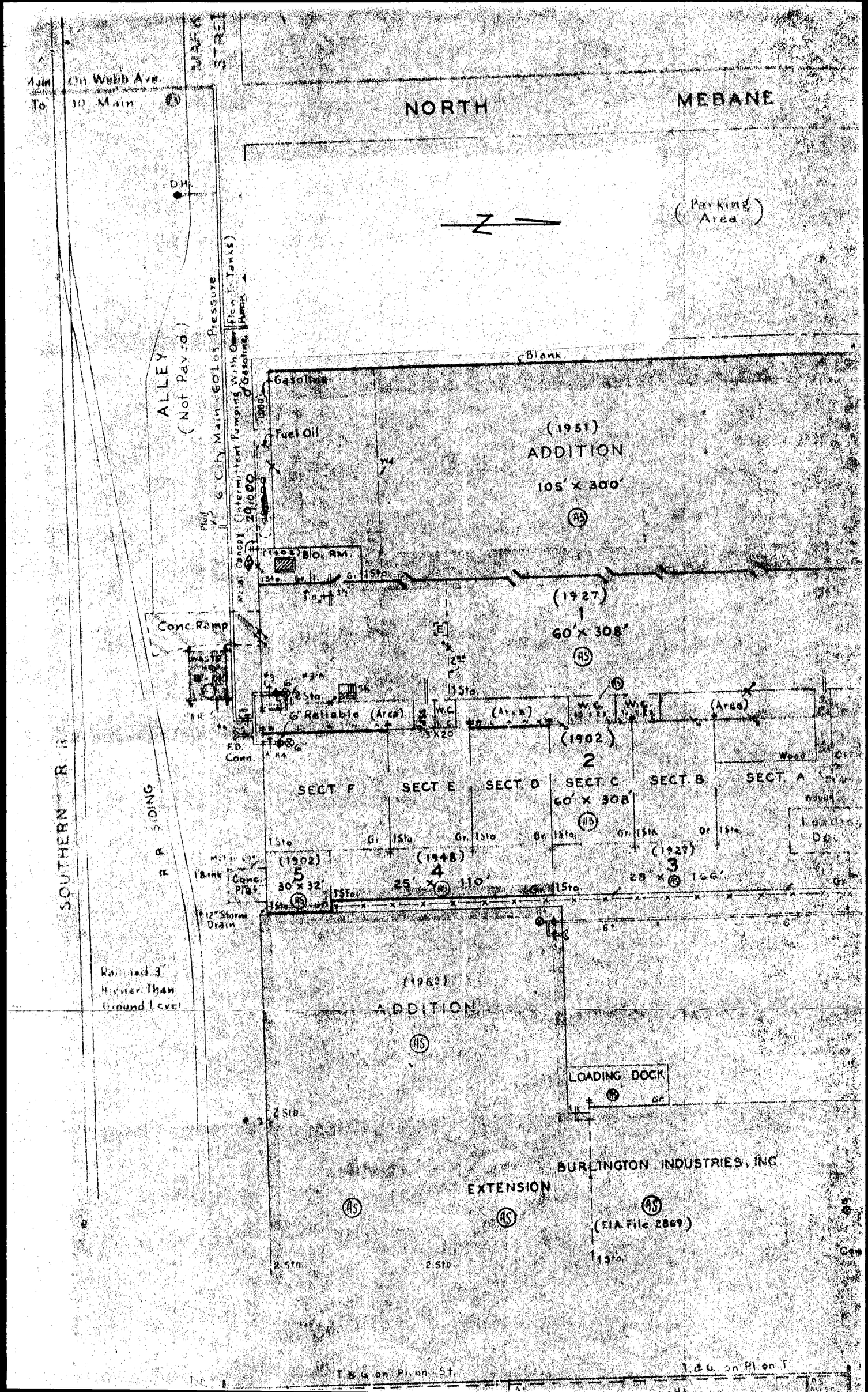

Main On Webb Ave.
To 10 Main
NORTH
MEBANE
(Parking Area)
ALLEY
(Not Paved)
6" City Main - 60 Lbs Pressure
Intermittent Pumping With Over Flow To Tanks
Gasoline
Fuel Oil
Blank
(1951)
ADDITION
105' x 300'
(1902) B.O. RM.
(1927)
60' x 308'
Conc. Ramp
6" Reliable (Area)
W.C.
(Area)
(1902)
2
SECT. F
SECT. E
SECT. D
SECT. C
SECT. B
SECT. A
60' x 308'
(1902)
5
30' x 32'
(1948)
4
25' x 110'
(1927)
3
25' x 166'
Conc. Plat.
12" Storm Drain
SOUTHERN R. R.
R. R. SIDING
Railroad 3' Higher Than Ground Level
(1962)
ADDITION
LOADING DOCK
BURLINGTON INDUSTRIES, INC.
EXTENSION
(F.I.A. File 2869)
T. & G. on Pl. on St.

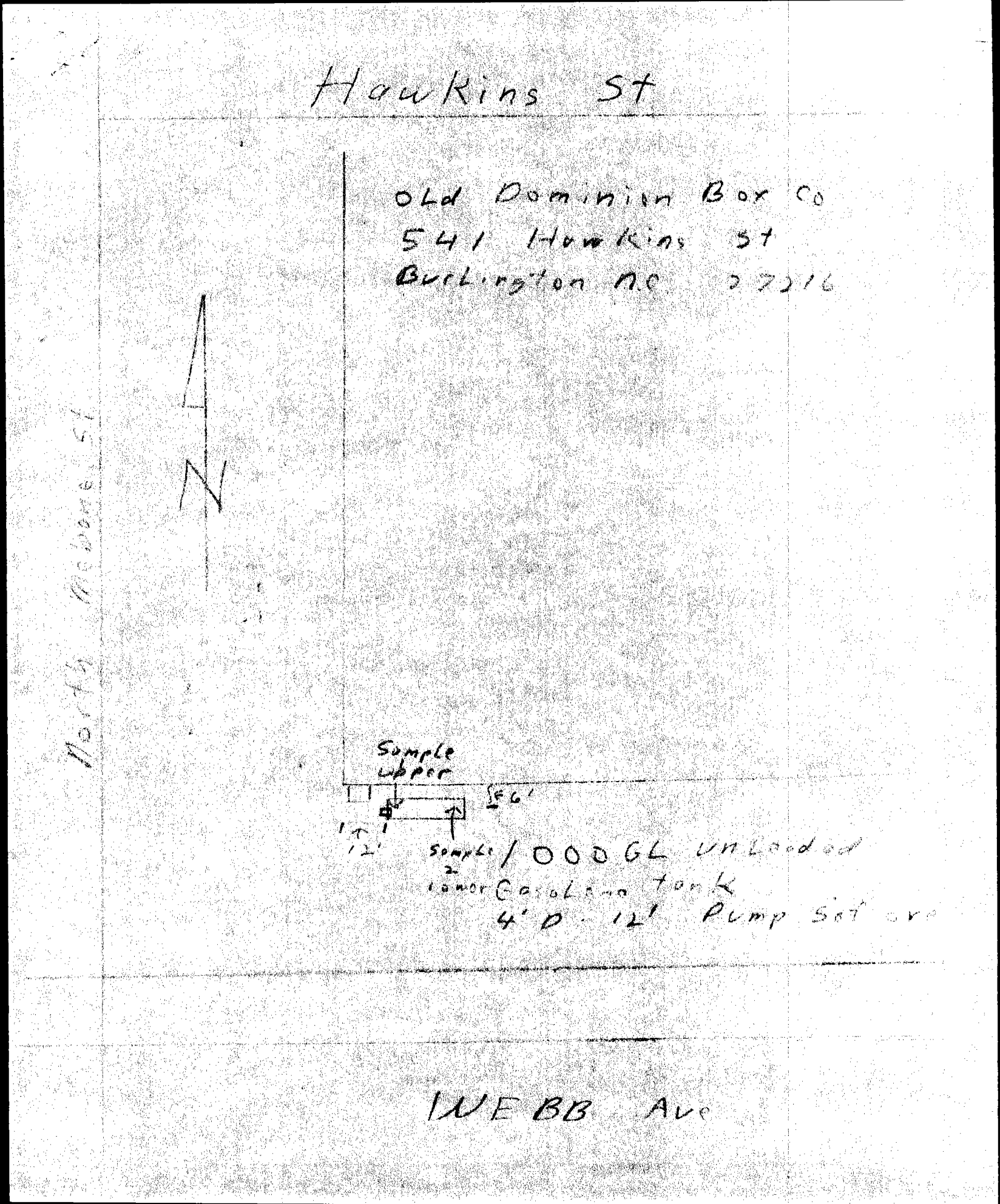
Hawkins St
Old Dominion Box Co
541 Hawkins St
Burlington N.C. 27216
N
North Mebane St
Sample upper
6'
12'
Sample 2 lower
1000 GL unleaded Gasoline tank
4' D - 12' Pump set over
WEBB Ave

Burlington N.C.

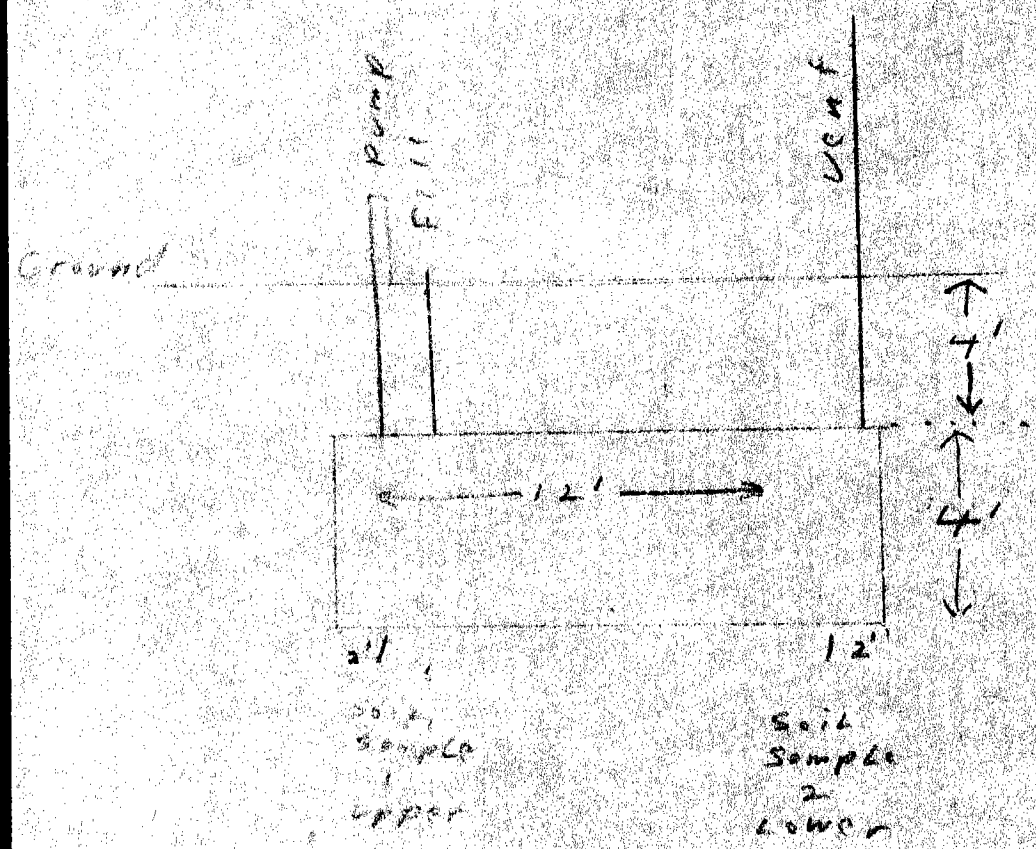

FOUR SEASONS INDUSTRIAL SERVICES, INC.

Post Office Box 16590
Greensboro, North Carolina 27416-0590
(919)273-2718

GTD-9210811

TANK DISPOSAL MANIFEST

1) **Tank Owner/Authorized Representative:** Name and Mailing Address LGJ Grading & Clearing P.O. Box 2656 Burlington NC 27216 (Old Dominion Box Co. 541 Hawkins) ST Burlington

2) **Tank Owner/Authorized Representative:** Phone No. (919) 584-1441

3) **Description of Tanks:**

Tank No.	Capacity	Previous Contents	Comments
1	1000	Gas	#311
	25 FT of Pipe		

4) **Tank Owner/Authorized Representative Certification:** The undersigned certifies that the above listed storage tanks have been removed from the premises of the tank Owner.

Lester G. Jessup — Lester G. Jessup — 11-6-92
Printed/Typed Name — Signature — Month Day Year

5) **Transporter:** The undersigned certifies that the above listed storage tanks have been transported to the Four Seasons Industrial Services facility at 519 Patton Ave. Greensboro, N.C.

Lester G. Jessup — Lester G. Jessup — 11-6-92
Printed/Typed Name — Signature — Month Day Year

6) **Decontamination Manager:** The undersigned certifies that the above listed storage tanks have been cleaned and scrapped.

Wayman H Autry Jr — Wayman H Autry Jr — 11-6-92
Printed/Typed Name — Signature — Month Day Year

7) **Disposal Certification:** The undersigned certifies that the above-named storage tank(s) have been cut into scrap pieces and accepted by the metal recycling facility.

Recycling Facility: D.H. Griffin

Robert Fellows — 11-9-92
Printed/Typed Name — Signature — Month Day Year

Burlington Research
615 Huffman Mill Road
Burlington, NC 27215
(919) 584-5564
Fax (919) 584-5564, Ext. 202

CHAIN OF CUSTODY RECORD

CLIENT: LGJ GRADING

CONTACT PERSON: MR. LESTER JESSUP

Facility/Site: OLD DOMINION BOX CO / HAWKINS ST - BURLINGTON

Phone Number: (919) 584-1441

Sampler: (Print) LISA BRIGGS (Signature) [signature]

Purchase Order #: VERBAL

SAMPLE ID	SAMPLE COLLECTION		SAMPLE TYPE			NO. OF CONTAINERS SENT	ANALYSES REQUIRED	FOR LAB USE ONLY		
			COMPOSITE		GRAB					
	DATE TIME STARTED	DATE TIME ENDED	HAND	AUTO				SAMPLE INTEGRITY	TEMPERATURE (4°C)	PRESERVATION
SOIL TOP (A)		11/5/92 1442			✓	1	TPH 15 (UNLEADED GAS), SAMCOL, MILEAGE			
SOIL BOTTOM (B)		11/5/92 1445			✓	1	TPH 15 (UNLEADED GAS)			

FOR CLIENT USE:

Relinquished by: (Signature)	Received by: (Signature)	Date:	Time:
Shipped by: (Signature)	Received by: (Signature)	Date:	Time:
Method of Shipment:			

FOR LAB USE ONLY

Received in Lab FROM: (Signature)	Received for Lab BY: (Signature)	Date:	Time:
[signature]	[signature]	11/5/92	15:20
Method of Shipment: BRI		Sample Integrity Comment:	

Burlington Research

Analytical Services • Aquatic Bioassay Testing • Aquatic Toxicity Reduction Evaluations
AATCC Testing Services • NPDES Testing • Reporting & Data Handling Services
PMN Aquatic Bioassay Evaluations

Post Office Box 2481 • 615 Huffman Mill Road • (919) 584-5564 • Burlington, NC 27216-2481

ANALYTICAL REPORT

CUSTOMER: LGJ Grading
FACILITY: Burlington, NC 27216
REPORT TO: Mr. Lester Jessup

SAMPLE: Old Dominion Box Co.
Top Grab 11/5/92

WORK ORDER #: 92-11-102-01

COLLECTED: 11/05/92
RECEIVED: 11/05/92
REPORTED: 11/17/92

PARAMETER	METHOD	STARTED	ANALYZED	RESULT
TPH-I, Soils	EPA 5030/GC	11/10/92	11/10/92	Attached

Burlington Research

Analytical Services • Aquatic Bioassay Testing • Aquatic Toxicity Reduction Evaluations
AATCC Testing Services • NPDES Testing • Reporting & Data Handling Services
PMN Aquatic Bioassay Evaluations

Post Office Box 2481 • 615 Huffman Mill Road • (919) 584-5564 • Burlington, NC 27216-2481

EPA METHOD 5030 WITH CALIFORNIA GC METHOD

TOTAL PETROLEUM HYDROCARBONS - TYPE I, IN SOILS

WORK ORDER #: **92-11-102-01**

TPH: <10.0 mg/kg (ppm)

TPH Standard used: Unleaded Gasoline

% Recovery of Standard: 112

% Solids: 76

Burlington Research

Analytical Services • Aquatic Bioassay Testing • Aquatic Toxicity Reduction Evaluations
AATCC Testing Services • NPDES Testing • Reporting & Data Handling Services
PMN Aquatic Bioassay Evaluations

Post Office Box 2481 • 615 Huffman Mill Road • (919) 584-5564 • Burlington, NC 27216-2481

ANALYTICAL REPORT

CUSTOMER: LGJ Grading
FACILITY: Burlington, NC 27216
REPORT TO: Mr. Lester Jessup

SAMPLE: Old Dominion Box Co.
Bottom Grab 11/5/92

WORK ORDER #: 92-11-102-02

COLLECTED: 11/05/92
RECEIVED: 11/05/92
REPORTED: 11/17/92

PARAMETER	METHOD	STARTED	ANALYZED	RESULT
TPH-I, Soils	EPA 5030/GC	11/10/92	11/10/92	Attached

Burlington Research

Analytical Services • Aquatic Bioassay Testing • Aquatic Toxicity Reduction Evaluations
AATCC Testing Services • NPDES Testing • Reporting & Data Handling Services
PMN Aquatic Bioassay Evaluations

Post Office Box 2481 • 615 Huffman Mill Road • (919) 584-5564 • Burlington, NC 27216-2481

EPA METHOD 5030 WITH CALIFORNIA GC METHOD

TOTAL PETROLEUM HYDROCARBONS - TYPE I, IN SOILS

WORK ORDER #: **92-11-102-02**

TPH: <10.0 mg/kg (ppm)

TPH Standard used: Unleaded Gasoline

% Recovery of Standard: 112

% Solids: 79