POLLUTION INCIDENT/U.S.T. LEAK REPORTING FORM

Department of Environment, Health, Natural Resources
Division of Environmental Management
GROUNDWATER SECTION

Confirm. GW Contamination (Y/N) ____
Major Soil Contamination (Y/N) ✓
Minor Soil Contaminatin (Y/N) ____

Incident # 10119

Date Incident Occurred or Leak Detected 2/9/93

INCIDENT DESCRIPTION

Incident Location/Name: Red Horse Truck Stop

Address: 1342 Trollingwood-Hawfield Road

City/Town: Melvane | County: Alamance | Region: WSRO

Briefly Describe Incident

Contamination found when tanks were removed.

POTENTIAL SOURCE OWNER-OPERATOR

Potential Source Owner-Operator: A. Wayne Holt | Telephone: (404) 320-2207

Company: Unocal Corp. | Street Address: P.O. Box 447

City: Atlanta | County: | State: Georgia | Zip Code: 30302

OWNERSHIP
0. N/A 1. Municipal 2. Military 3. Unknown (4. Private) 5. Federal 6. County 7. State

OPERATION TYPE
0. N/A 1. Public Service 2. Agricultrural 3. Residential 4. Educational/Relig. 5. Industrial (6. Commercial) 7. Mining

POLLUTANTS INVOLVED

MATERIALS INVOLVED	AMOUNT LOST	AMOUNT RECOVERED
Gasoline	?	
Diesel	?	

SOURCE OF POLLUTION

PRIMARY SOURCE OF POLLUTION (Select one)
1. Intentional dump
2. Pit, pond, lagoon
(3. Leak-underground)
4. Spray irrigation
5. Land application
6. Animal feedlot
7. Source unknown
8. Septic tank
9. Sewer line
10. Stockpile
11. Landfill
12. Spill-surface
13. Well
14. Dredge spoil
15. Nonpoint source

PRIMARY POLLUTANT TYPE (Select one)
1. Pesticide/herbicide
2. Radioactive waste
(3. Gasoline/diesel)
4. Heating oil
5. Other petroleum prod.
6. Sewage/septage
7. Fertilizers
8. Sludge
9. Solid waste leachate
10. Metals
11. Other inorganics
12. Other organics

LOCATION
(1. Facility)
2. Railroad
3. Waterway
4. Pipeline
5. Dumpsite
6. Highway
7. Residence
8. Other

SETTING
1. Residential
2. Industrial
(3. Urban)
4. Rural

WB 7-26-96

Site Priority Ranking: 70/B ~~70/D~~

D.E.M. Regional Contact: Cindy Rintoul | Signature: Cindy Rintoul | Date: 4-07-93

GW-61 Revised 3/92

PACT ON DRINKING WATER SUPPL

WELLS AFFECTED 1. YES 2. NO

NUMBER OF WELLS AFFECTED _____

Well(s) Contaminated: (Users Name)

1.

2.

3.

4.

5.

Circle Appropriate Responses

Lab Samples Taken By: 1. DEM 2. DHS 3. Responsible Party 4. Other 5. None

Samples Taken Include: 1. Groundwater 2. Soil

LOCATION OF INCIDENT

7 1/2 Min. Quad Name: Mebane, NC

5 Min. Quad Number: H-47

Lat. : Deg : Min : Sec : 36° 04' 05"

Long. : Deg : Min : Sec : 79° 17' 55"

Draw Sketch of Area or Attach Additional Maps

TOPOGRAPHICAL MAP

UNOCAL
MEBANE, NORTH CAROLINA

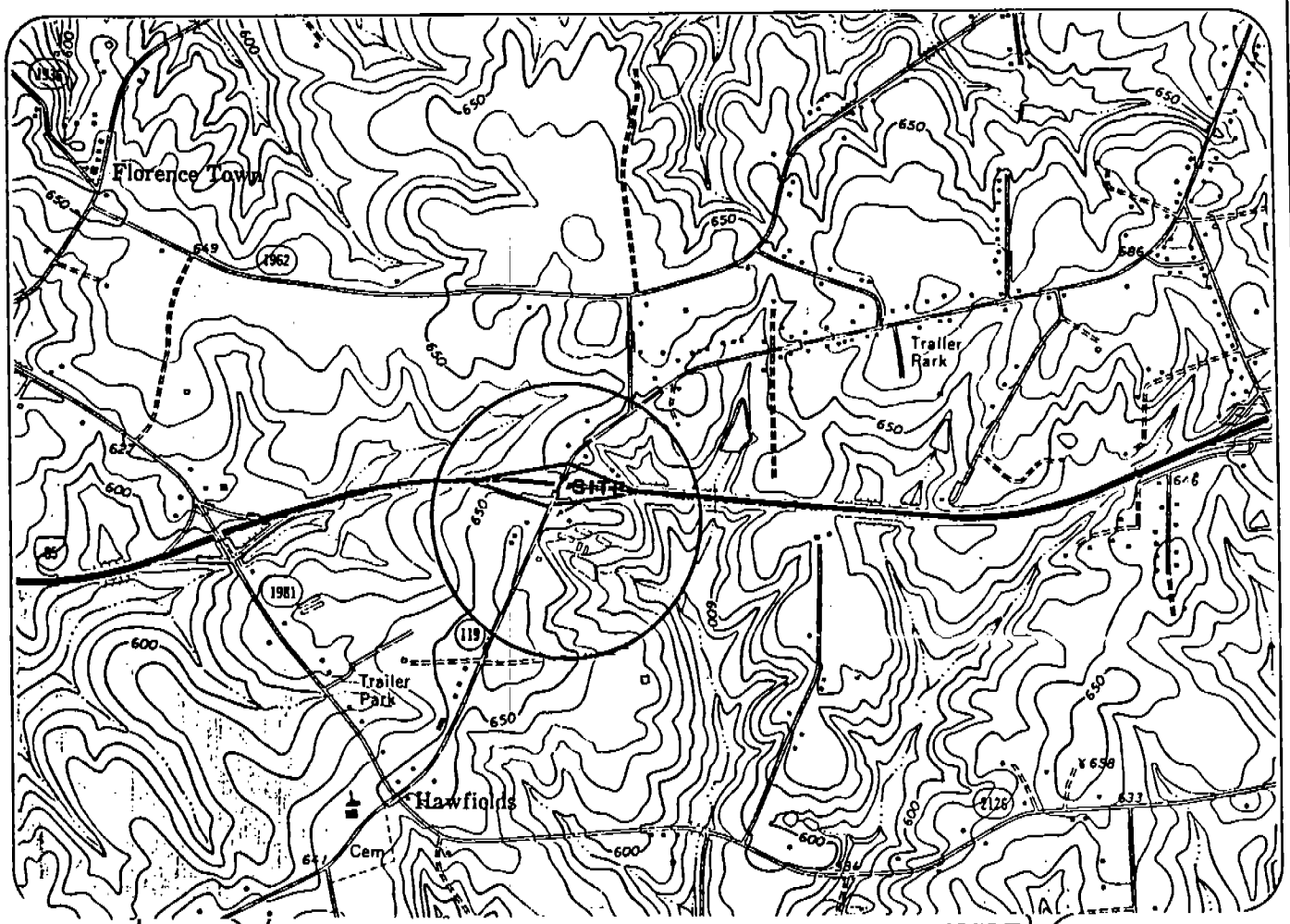

USGS MEBANE, N.C. 7.5 MINUTE QUADRANGLE

DATE OF MAP: 1969 PHOTOREVISION DATE: N/A

PHOTOREVISION DENOTED IN PURPLE (COLOR MAPS ONLY)

1000 0 1000 2000 3000 4000 5000 6000 7000 FEET

SCALE 1:24000

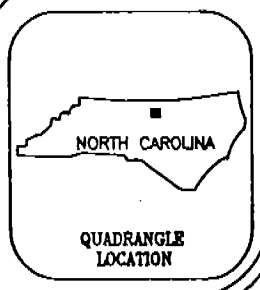

ROAD CLASSIFICATION

HEAVY-DUTY
MEDIUM-DUTY
LIGHT-DUTY
FOOT TRAIL
WGN & JEEP TRACK
UNIMPROVED ROAD

U.S. ROUTE
STATE ROUTE
INTERSTATE ROUTE

ENSCI® CORPORATION
HIGH POINT, NORTH CAROLINA

FOR: UNOCAL	CITY: MEBANE
	STATE: NORTH CAROLINA
TITLE: TOPOGRAPHIC MAP	
SCALE: 1"=2000'	DWN BY: DJ
	DWG NAME: USGS-1
FIGURE: 1	
DATE: 8/11/92	CK BY: HH
JOB #: 592052	