153IHSSF228

DocumentID	NONCD0002843
Site Name	TRION, INC
DocumentType	Site Assessment Rpt (SAR)
RptSegment	1
DocDate	7/25/2008
DocRcvd	9/18/2008
Box	SF228
AccessLevel	Public
Division	Waste Management
Section	Superfund
Program	IHS (IHS)
DocCat	Facility

FINAL REPORT

RECEIVED
SEP 18 2008
SUPERFUND SECTION

PHASE II ENVIRONMENTAL SITE ASSESSMENT
TRION, INC. FACILITY
101 MCNEILL ROAD
SANFORD, NORTH CAROLINA 27330

STATE FILE

Prepared for

FEDDERS CORPORATION

Fedders Corporation
505 Martinsville Road
Liberty Corner, New Jersey 07938

Prepared by

URS

URS Corporation
200 Orchard Ridge Drive, Suite 101
Gaithersburg, MD 20878
301.258.9780

URS Project No. 15300963
July 25, 2008

URS

July 25, 2008

Mr. Kent Hansen
Executive Vice President
Fedders Corporation
505 Martinsville Road
P.O. Box 813
Liberty Corner, NJ 07938

Re: Phase II Environmental Site Assessment
Trion, Inc.
101 McNeill Road
Sanford, North Carolina
URS Project No.: 15300963

Dear Mr. Hansen:

URS Corporation (URS) is pleased to present this report for Phase II Environmental Site Assessment (ESA) activities at the above-referenced property. This work was conducted in accordance with the URS proposals dated January 29, 2008 and April 17, 2008.

1.0 INTRODUCTION

URS was retained by Fedders Corporation (Fedders) to provide transaction support with evaluating the current environmental conditions at its Trion, Inc. (Trion) facility located in Sanford, North Carolina (site or subject property). The site location is shown on Figure 1. The objective of this environmental review was to evaluate and document the business environmental risk associated with the potential divestment of the property.

The subject property consists of approximately 25 acres with one 269,000-square-foot, one-story building located northeast of the U.S. Route 421 and McNeill Road intersection in Sanford, North Carolina. The building consists of office space, a loading dock, a warehouse, and manufacturing space. A paved (asphalt and concrete) driveway, storage area, and a loading dock area are present to the rear (east) of the building. A grass/landscaped area and a large pond are located on the north side of the building. The pond was reportedly used for irrigation and fishing purposes, and was noted to exist prior to development of the subject property. The subject property topography is predominantly flat with a slight slope to the northeast toward Buffalo Creek, which is approximately 2,000 feet northeast of the site. Storm water runoff flows toward the pond on the northern portion of the property.

URS Corporation
200 Orchard Ridge Drive, Suite 101
Gaithersburg, MD 20878
Tel: 301.258.9780
Fax: 301.869.8728

The subject property was identified as a Resource Conservation and Recovery Act (RCRA) Small Quantity Generator (SQG) of hazardous waste with EPA ID No.: NCD049843998. The facility had been reported in violation of four generator pre-transport, transport, and oversight categories under RCRA-SQG. Compliance for each of the four violations has been achieved. The subject property is currently owned and operated by Trion, Inc. Trion uses the facility for manufacturing, assembly, and warehousing of air purification equipment, with associated office space. Manufacturing operations consist of metal stamping and forming of parts, washing of parts prior to painting, painting, welding, assembly and packaging of air cleaning units, and warehousing prior to shipping.

Trion uses several hazardous substances and generates hazardous waste as part of its manufacturing and painting operations conducted on the site. Waste generated as a part of the painting and manufacturing operations consists of general trash, scrap metal, waste oil, and hazardous wastes (primarily methanol and paint waste).

The following sections present the Background and Objective, Scope of Work, Field Activities, Results and Findings, and Conclusions and Recommendations.

2.0 BACKGROUND AND OBJECTIVE

URS conducted a Phase I ESA of the subject property and submitted the final report on January 28, 2008. The Phase I ESA identified the following environmental concerns at the site:

- Based on the building's year of construction (1966), there is a potential for asbestos containing material (ACM) and lead-based paint (LBP) to be present in the building. During URS' site visit, suspected ACM was observed in friable materials (boiler and thermal pipe insulation) and non-friable materials (floor tiles, ceiling tiles, drywall, and joint compounds). In accordance with the scope of work for the Phase I ESA, and based on the non-residential occupancy of the subject property, no LBP screening was performed as part of the Phase I assessment.

- A Phase I ESA conducted by Roux Associates in 1999 reported minor staining adjacent to the outdoor raw material and hazardous waste storage area. Based on this, Roux recommended soil sampling in and adjacent to the outdoor raw material and hazardous waste storage area. Reportedly, no sampling was conducted. During URS' visit, no staining was observed in this area and no material was stored in the hazardous waste storage area.

- As a conservative measure, URS recommended a non-destructive screening-level hazmat survey, including collection and analysis, of samples for suspect ACM and LBP building material. Based on the site operations, URS also recommended performing soil borings in and adjacent to hazardous waste storage area and near the pond located north of the boundary to collect and analyze two or three soil and groundwater samples at each location.

Based on these findings and additional concerns identified by a potential buyer of the subject property, Fedders requested that URS perform a Phase II ESA at the subject property. The objective of the Phase II investigation was to evaluate the presence of ACM and potential impacts to soil and groundwater at the site that might influence the property transaction. Both seller and buyer agreed to only evaluate the presence of suspect friable asbestos. A full asbestos and lead survey was not conducted.

The general scope of work included the collection and analysis of subsurface soils from the north, east, and west sides of the facility, sampling and analysis of groundwater from monitoring wells installed in soil borings based on field screening results, and sampling and analysis of suspect ACM in the boiler room. These activities took place during February 2008. Results from the groundwater sampling indicated a presence of chlorinated solvents in one of the monitoring wells located along the northeastern property boundary.

Based on the findings of the initial Phase II ESA, Fedders and the prospective site buyer, Tomkins, decided to conduct additional investigations to further delineate the extent of the groundwater impacts and to attempt to identify the source of the impacts. The general scope of work for the additional investigation included the collection and analysis of subsurface soils from the north and east sides of the facility and sampling and analysis of groundwater from monitoring wells installed in soil borings.

3.0 SCOPE OF WORK

Based on the concerns identified during the Phase I ESA, the following tasks were included in the initial Phase II ESA:

Task 1: Identify proposed sampling locations and clear public utilities. Mobilize a direct-push sampling probe to the site and collect ten (10) subsurface soil samples as well as samples from two (2) hand-augered borings and submit for appropriate laboratory analysis.

Task 2: Sample groundwater from soil boring locations and submit the samples for appropriate laboratory analysis.

Task 3: Collect a composite sediment sample from the pond located on the northern portion of the property and submit to the laboratory for RCRA metals analysis.

Task 4: Identify and collect bulk samples of suspect ACM associated with the boiler room thermal system insulation.

Task 5: Prepare a report providing an interpretation of the laboratory results, findings, conclusions, and recommendations.

Based on the results from the initial Phase II ESA and concerns of the potential buyer, URS and Fedders developed a supplemental scope of work that included the following tasks:

Task 6: Collect four (4) sediment samples from the pond to be analyzed for RCRA metals and volatile organic compounds (VOCs)

Task 7: Identify proposed sampling locations and clear public utilities. Install two (2) additional soil borings to the north and south of the waste oil AST as well as one (1) additional soil boring in the former hazardous waste storage area. Soil sample depth to be determined in the field based on criteria established by Fedders, Tomkins and URS.

Task 8: Mobilize a drill rig with hollow stem auger and air rotary capabilities to install one (1) deep and six (6) shallow permanent monitoring wells throughout the subject property. The deep monitoring well will be installed to a depth of approximately 65 feet below grade. The depths of the shallow monitoring wells will be determined in the field based on criteria established by Fedders, Tomkins and URS.

Task 9: Sample groundwater from each of the installed monitoring wells one week after well installation and submit the samples for VOC and/or semi-volatile organic compound (SVOC) analysis.

Task 10: Perform slug tests on up to three (3) existing site monitoring wells to evaluate the aquifer hydraulic conductivity.

Task 11: Prepare and submit a letter report to Fedders, including a summary of field activities and laboratory results, soil boring logs, laboratory data, a topographic map, and site figures indicating soil and groundwater sampling locations.

4.0 FIELD ACTIVITIES

4.1 Clearance of Public Utilities

URS coordinated with Fedders in identifying locations for subsurface investigations. URS contracted a private utility locater, Taylor Wiseman and Taylor (TWT), to identify and mark the presence of public and private utilities at the subject property in the vicinity of the subsurface investigation. Sampling locations avoided utility easements identified on the site plan and utilities marked by TWT. As an additional precaution, URS advanced each location by hand auger to 4 feet below the surface to ensure no utility line was damaged during the direct-push and hollow stem auger/air rotary drilling.

4.2 Sample Locations

4.2.1 Soil Borings

During the initial Phase II field activities, on February 13, 2008 URS observed the installation of 10 direct-push soil borings throughout the subject property. The soil borings were installed by Akers Environmental, a North Carolina- licensed well driller, using a Geoprobe drill rig. In

addition, two hand-augered borings were advanced inside the building for the collection of subsurface soil samples. The locations of the soil borings are shown on Figure 2. A description of these locations is provided below.

- SB-1, SB-2, SB-3 were advanced northeast of the pond at the property boundary and SB-10 was advanced north of the pond to evaluate if any past uses of the pond may have affected the shallow groundwater.
- SB-4 was advanced to the east of the building along the eastern property boundary in an assumed down-gradient or side-gradient direction from the loading docks and process water pit.
- SB-5 was advanced in the assumed down-gradient direction from the former hazardous waste storage area along the eastern property boundary.
- SB-6 was advanced in the area of the former hazardous waste storage area.
- SB-7 was advanced north of the paint storage area.
- SB-8 was advanced northeast of the metal waste dumpster.
- SB-9 was advanced along the southwestern property boundary, as an assumed up-gradient, background sample.
- ISB-1 and ISB-2 were advanced in the paint wash room near floor drain sanitary piping.

On April 30, 2008, URS observed the installation of two soil borings at the subject property (SB-11 and SB-13). The soil borings were drilled by South Atlantic Environmental, Drilling, and Construction Company (SAEDACCO), a North Carolina-licensed well driller using a Dietrich D-50 track-mounted drill rig. In addition, one hand auger boring (SB-12) was advanced in an area that was not accessible by the drill rig. The locations of soil borings were discussed during several telephone conversations between Fedders, Tomkins, and URS, and were ultimately located by a representative of Tomkins during a visit to the site. The location of the soil borings are shown on Figure 2. A description of these locations is provided below.

- SB-11 and SB-12 were advanced in areas to the north and south of the waste oil aboveground storage tank (AST).
- SB-13 was advanced inside the hazardous waste storage area.

4.2.2 Sediment Sampling

During the initial Phase II field activities, a composite sediment sample was collected from the pond on the subject property. This sample was labeled "Pond." Four discrete samples were

collected during the supplemental field activities (SS-1 through SS-4). Locations of sediment samples are shown on Figure 2.

4.2.2 Groundwater Monitoring Wells

On February 21 and 22, 2008, URS observed the installation of five monitoring wells (TMW-1 though TMW-5). The monitoring wells were installed in the area of some of the previously installed soil boring locations as agreed to by Fedders. The monitoring wells were installed in the locations of SB-9 (TMW-1), SB-2 (TMW-2), SB-5 (TMW-3), SB-4 (TMW-4), and SB-7 (TMW-5) as shown on Figure 2.

On April 21, 22, and 30, 2008, URS observed the installation of seven additional monitoring wells (MW-6 though MW-12) at the subject property. These wells were discussed during conversations between Fedders, Tomkins, and URS, and were located in the field by a representative of Tomkins. The monitoring well locations are indicated on Figure 2.

All monitoring wells were installed by SAEDACCO using a drill rig capable of hollow stem auger and/or air rotary drilling methods. All monitoring well construction logs are included in Attachment A. The monitoring wells were constructed of 2-inch diameter, schedule 40 PVC and were completed to the depths shown below:

Well No.	Total Depth of Well (feet bgs)	Screen Depth (feet bgs)	Top of Sand Pack (feet bgs)
TMW-1	64	49-64	47
TMW-2	23	8-23	6
TMW-3	40	25-40	23
TMW-4	40	25-40	23
TMW-5	40	25-40	23
MW-6	25	15-25	13
MW-7	60	55-60	53
MW-8	35	20-35	18
MW-9	40	25-40	23
MW-10	29	14-29	12
MW-11	38	23-38	21
MW-12	50	35-50	33

Note: bgs - below ground surface

All monitoring wells were installed with 0.010-inch slotted PVC screen. The length of screen varied from 5 to 15 feet, the majority of wells had 15-feet of screen, with an appropriate length

of riser pipe situated above the screen. A sand pack was installed in the annular space between the well screen interval and the borehole from the bottom of the well to 2-feet above the screen, with a 2-foot bentonite seal above the sand pack. The remaining annular space around the well casing was filled with Portland cement to 2 feet bgs.

4.3 Single Well Aquifer Test (Slug Tests)

In order to obtain preliminary information on hydraulic conductivity in the aquifer underlying the site, single well aquifer tests (slug tests) were performed in three monitoring wells (TMW-2, TMW-3, and TMW-4) installed during the Phase II ESA. Standard procedures were followed. Water levels were measured with a transducer and recorded with a data logger. The tests were performed by quickly inserting a solid slug into the well to a position approximately 2 feet below the static water level. Water level readings were continuously recorded on the data logger. This falling-head test continued until the water level returned to 90 percent of the static water level (i.e., within 10 percent of the initial water level measurement prior to conducting the slug test).

The results slug tests are presented in Attachment B and are summarized below. Hydraulic conductivity (K) in the water table wells ranged from 0.06 to 0.5 feet per day (ft/day). Hydraulic conductivities of this magnitude generally correspond to a silt.

Well No.	Hydraulic conductivity (K) in feet per day (ft/day)	Hydraulic conductivity (K) in centimeter per second (cm/sec)
TMW-2	5.03E-01	1.77E-04
TMW-3	7.23E-02	2.55E-05
TMW-4	6.26E-02	2.21E-05

4.4 Sampling and Analysis

4.3.1 Soil Sampling and Analysis

Soil samples from soil borings SB-1 through SB-9 were collected at the surface and at 2-foot intervals. For soil borings SB-11 and SB-13 collected April 30, 2008, split-spoon samples were collected every 5 feet during the drilling process. Monitoring wells MW-6 through MW-12 were logged either through split spoon samples or drill cuttings. URS' field observations generally indicated the presence of firm light brown to orange, red, or grey silty clay to a depth of approximately 8.0 feet bgs; and red, brown, to orange silty stiff clay from 8.0 to 16.0 feet bgs.

The samples were screened for indicators of contamination. Soils were visually screened in the field for odors and discoloration and then were field screened for organic compounds with a

flame ionization detector (FID – Foxboro TVA FID/PID) using an appropriate headspace monitoring technique. The soil sample from each soil boring location that exhibited the most elevated FID reading was submitted for laboratory analysis. The sample location and depth are summarized in the table below:

Soil Boring	Depth of Sample
SB-1	6'-8'
SB-2	6'-8'
SB-3	12'-13'
SB-4	2'-4'
SB-5	4'-6'
SB-6	6'-8'
SB-7	4'-6'
SB-8	0'-2'
SB-9	8'-10'
SB-10	8'-10'
ISB-1	2'-2.5'

Soil Boring	Depth of Sample
ISB-2	3'-4'
SB-11	4'-6'
SB-12	2'-3'
SB-13	9'-11'
MW-6	13'-15'
MW-7	4'-6'
MW-8	4'-6'
MW-9	4'-6'
MW-10	4'-6'
MW-11	4'-6'
MW-12	4'-6'

4.3.2 Sediment Sampling and Analysis

In February 2008, URS collected sediment samples from five different locations within the pond using a stainless steel hand auger. The sediment collected from the pond was placed into a stainless steel mixing bowl to composite. One sample from the composited sediment was collected and placed into a laboratory-supplied container for analysis.

In April 2008, URS collected sediment samples from four different locations within the pond using a stainless-steel hand auger. Sediment sample SS-1 was collected in the area of two PVC pipes located in the southeast corner of the pond. Sediment sample SS-2 was collected near the pump house and AST in the southwest corner of the pond. Sediment sample SS-3 was collected in the vicinity of the pond discharge pipe. Sediment sample SS-4 was collected in the northwest corner of the pond near the drainage ditch. The samples from the pond were collected and placed into laboratory supplied containers for analysis.

4.3.3 Groundwater Sampling and Analysis

Prior to collecting groundwater samples, URS collected depth to water level measurements using a flat tape water level meter (Testwell High Accuracy Water Level Meter WLM-100F) from the top of the well casing. The depth to water measurements and elevations are summarized on Table

1. The groundwater level data was used to create a groundwater flow map, which is included as Figure 3. Due to the slow recharge of wells MW-6 through MW-12, they were not used in contouring the groundwater flow.

Prior to collecting each groundwater sample, URS purged each monitoring well of approximately three well-pore volumes of standing water. The purging was conducted using a clean disposable polyethylene bailer and a new, clean section of nylon rope. The water removed from each well during purging was poured on the ground on-site.

4.5 Preparation and Delivery of Samples and Sample Analysis

The soil, sediment, and groundwater samples were placed in laboratory-supplied sample containers, labeled, and immediately placed in a cooler with icepacks. Upon the completion of the sampling activities, a laboratory chain of custody was filled out. The cooler containing the samples, icepacks and chain-of-custody were submitted to Pace Analytical Laboratories located in Huntersville, North Carolina.

The following table summarizes the samples collected and the laboratory analytical program for each sample.

Sample No.	Date Collected	Matrix	Analysis
SB-1	2-13-08	Soil	SVOCs and VOCs
SB-2	2-12-08	Soil	SVOCs and VOCs
SB-3	2-12-08	Soil	SVOCs and VOCs
SB-4	2-13-08	Soil	SVOCs and VOCs
SB-5	2-13-08	Soil	SVOCs and VOCs
SB-6	2-13-08	Soil	SVOCs and VOCs
SB-7	2-13-08	Soil	SVOCs and VOCs
SB-8	2-13-08	Soil	SVOCs and VOCs
SB-9	2-12-08	Soil	SVOCs, VOCs, and Metals
SB-10	2-13-08	Soil	SVOCs and VOCs
SB-11	4-30-08	Soil	SVOCs and VOCs
SB-12	4-23-08	Soil	SVOCs and VOCs
SB-13	4-30-08	Soil	SVOCs and VOCs
ISB-1	2-13-08	Soil	SVOCs and VOCs
ISB-2	2-13-08	Soil	SVOCs and VOCs
MW-6	4-22-08	Soil	SVOCs and VOCs
MW-7	4-21-08	Soil	SVOCs and VOCs

Sample No.	Date Collected	Matrix	Analysis
MW-8	4-22-08	Soil	SVOCs and VOCs
MW-9	4-30-08	Soil	SVOCs and VOCs
MW-10	4-22-08	Soil	SVOCs and VOCs
MW-11	4-30-08	Soil	SVOCs and VOCs
MW-12	4-30-08	Soil	SVOCs and VOCs
Pond	2-13-08	Sediment	Metals
SS-1	5-1-08	Sediment	Metals and VOCs
SS-2	5-1-08	Sediment	Metals and VOCs
SS-3	5-1-08	Sediment	Metals and VOCs
SS-4	5-1-08	Sediment	Metals and VOCs
TMW-1	2-26-08	Water	SVOCs and VOCs
TMW-2	2-26-08	Water	SVOCs and VOCs
TMW-3	2-26-08	Water	SVOCs and VOCs
TMW-4	2-26-08	Water	SVOCs and VOCs
TMW-4	3-13-08	Water	VOCs
TMW-5	2-26-08	Water	SVOCs and VOCs
MW-7	4-23-08	Water	VOCs
MW-8	4-23-08	Water	VOCs
MW-8	5-1-08	Water	SVOCs
MW-9	5-1-08	Water	VOCs
MW-10	4-23-08	Water	VOCs
MW-10	5-1-08	Water	SVOCs
MW-11	5-1-08	Water	SVOCs and VOCs
MW-12	5-1-08	Water	VOCs

Notes: all SVOCs are by EPA Method 8270, all VOCs are by EPA Method 8260, all metals are the Eight RCRA Metals by EPA Method 6010

4.6 Collection of Suspect ACM Bulk Samples

Based on discussions with Fedders, URS only collected bulk samples of thermal system insulation (TSI) located in the boiler room.

Bulk samples were collected on February 20, 2008 by Mr. Michael Chang, an Asbestos Hazard Emergency Response Act (AHERA)-accredited and North Carolina-licensed asbestos inspector (NC license number 12453).

Samples were collected using protocols developed by the EPA that include the use of adequate sampling devices (e.g. core sampler, knife, and chisel). Devices are selected according to the material to be sampled. The material was wetted with amended water prior to sampling and placed inside a properly-labeled airtight container. The sampling instrument was subsequently wiped with a clean moist cloth to decontaminate the tool and prevent the potential release of asbestos fibers or contamination of subsequent samples. Data pertinent to each sample such as sample number, location, material description, and material condition were recorded on a field data sheet. Samples and laboratory chain-of-custody submittal sheets were subsequently delivered to a qualified laboratory for analysis.

5.0 RESULTS AND FINDINGS

The laboratory analysis of soil and groundwater samples was completed by Pace Analytical Laboratory. Original laboratory analytical reports and chain of custody forms are provided in Attachment C.

5.1 Metals

The background soil sample (SB-9) detections are compared to the sediment sample detections along with the corresponding comparison standards.

Metals Concentrations in Soil and Sediment

Constituents	Inactive Hazardous Sites Soil Remediation Goals	SB-9 (background)	Pond	SS-1	SS-2	SS-3	SS-4
Arsenic	4.4	5.4	2.7	1.7	3.2	1.7	1.4
Barium	NA	64.4	9.2	9.4	4.1	8.3	8.5
Cadmium	7.4	0.5	ND	0.32	0.8	0.18	0.11
Chromium	44	10.8	9.6	7	16.3	3.9	2.9
Lead	400	8.1	3.8	4.3	5.3	4.3	4.1
Mercury	46	ND	0.011	0.014	0.006	0.0076	0.0056

All results are reported in mg/kg. ND refers to non-detect. Shaded cells are above a standard

With the exception of arsenic, none of the metal results indicated above exceeded the Inactive Hazardous Sites Branch Health-Based Soil Remediation Goals. Soil boring SB-9 indicated a level of arsenic above the Goals, but this was the background sample and it is assumed the sample exhibits natural occurring levels. The concentration of arsenic detected in the pond sediment samples were all less than the concentration detected in soil boring SB-9 and therefore the results are not likely associated with site operations. There is no evidence based on the metals analyses that the pond was once used for a wastewater lagoon.

5.2 Semi-Volatile Organic Compounds (SVOCs)

All 22 soil samples and 12 groundwater samples were submitted for laboratory analysis of SVOCs using EPA Method 8270. None of the SVOC concentrations in the soil or groundwater samples exceeded the Inactive Hazardous Sites Branch Health-Based Soil Remediation Goals or North Carolina 2L Groundwater Quality Standards, respectively.

5.3 Volatile Organic Compounds (VOCs)

All 22 soil samples, 12 groundwater samples, and four sediment samples were submitted for VOC analysis. VOC constituents were detected in 3 of the 22 soil samples and one of the four sediment samples submitted for analysis. However, no constituents detected were above their respective Inactive Hazardous Sites Branch Health-Based Soil Remediation Goals. Acetone was detected in two soil samples submitted for analysis. However, acetone is a common laboratory contaminant. The following table summarizes detectable concentrations in the soil samples (i.e., all other results were "non-detect").

Detectable VOC Concentrations in Soil Samples

VOC Analyte	Inactive Hazardous Sites Soil Remediation Goals	SB-7 (4-6')	SB-8 (0-2')	MW-12 (14-16')	SS-4
Benzene	64,000	6.8	ND	ND	ND
Ethylbenzene	380,000	ND	5.2	ND	ND
Naphthalene	NS	ND	8.2	ND	ND
1,2,4-Trimethylbenzene	NS	ND	28.3	ND	ND
Xylene(total)	54,000	ND	13.3	ND	ND
m&p-Xylene	NSL	ND	9.6	ND	ND
Acetone	2,800,000	ND	ND	114	869

All results are in ug/kg. ND refers to non-detect. NS refers to no standard.

Chloromethane was detected at a concentration of 2.8 ug/L in the groundwater sample collected from monitoring well TMW-2, which is above the North Carolina 2L Standard of 2.6 ug/L. Cis-1,2-Dichloroethene (Cis-1,2-DCE) was detected at a concentration of 137 ug/L in the groundwater sample collected from monitoring well MW-11, which is slightly above the 2L Standard of 70 ug/L. Trichloroethene (TCE) was detected at a concentration of 9.5 micrograms per liter (ug/L) in the groundwater sample collected from monitoring well TMW-4 which is above the 2L Standard of 2.8 ug/L. URS collected an additional groundwater sample from monitoring well TMW-4 on March 13, 2008 to verify these previous result. The repeat analysis detected TCE at a concentration of 10.9 ug/L, compared to the original result of 9.5 ug/L.

Tetrachloroethene (PCE) was detected at a concentration of .69 ug/L in the groundwater sample collected form monitoring well MW-7 which is at the North Carolina 2L Standard of 0.7 ug/L. The following table summarizes detectable concentrations in the groundwater samples (i.e., all other results were "non-detect").

Detectable VOC Concentrations in Groundwater Samples

VOC Analyte	North Carolina 2L Standards	TMW-2	TMW-4	TMW-4	TMW-5	MW-7	MW-8	MW-11
Date Sampled		**2/26/08**	**2/26/08**	**3/13/08**	**2/26/08**	**4/23/08**	**4/23/08**	**5/1/08**
Chloromethane	2.6	2.8	ND	ND	ND	ND	ND	ND
cis-1,2-Dichloroethene	70	ND	30.2	35.6	ND	ND	38.9	137
Trans-1,2-Dichloroethene	10	ND	2	2.9	ND	ND	2.9	6.2
Trichloroethene	2.8	ND	9.5	10.9	ND	ND	12.7	2.3
Tetrachloroethene	0.7	ND	ND	ND	ND	0.69J	ND	ND
1,2,4-Trichlorobenzene	NA	ND	ND	ND	ND	ND	3.9	ND
Trichloroflurometh ane	2.1	ND	ND	ND	1.4	ND	ND	ND

All results are in ug/L. ND refers to non-detect. Shaded cells are above a standard

5.4 Asbestos

All bulk samples were analyzed by URS' Salem, New Hampshire asbestos laboratory, a National Voluntary Laboratory Accreditation Program (NVLAP)-accredited laboratory. The samples were analyzed by polarized light microscopy (PLM) with dispersion staining techniques using EPA Method 600/M4-82-020. Detection limits using this type of analysis are approximately one percent. According to 29 CFR 1926.1101(a), materials containing greater than 1 percent asbestos are considered asbestos-containing materials.

A total of 20 samples of suspect materials were collected during URS' visit to the subject property. Materials that were sampled from the building included various components of TSI in the boiler room. The sample locations and analytical results of the materials sampled are summarized in the table below. Analytical Data Sheets are provided in Attachment D.

Limited Asbestos Survey Results

Sample #	Material	Location	Results	Notes
TSI-1	Pipe Wrap	Chiller pipe	NAD	N/A

Sample #	Material	Location	Results	Notes
TSI-2	Pipe Wrap	Chiller pipe	2% Chrysotile	Good condition
TSI-3	Joint Insulation	Chiller pipe	10% Chrysotile	Good condition
TSI-4	Pipe Wrap	Chiller pipe	NAD	N/A
TSI-5	Joint Insulation	Chiller pipe	10% Chrysotile	Good condition
TSI-6	Joint Insulation	Chiller pipe at roof support	15% Chrysotile	Good Condition
TSI-7	Glass rock	Chiller pipe at roof support	NAD	N/A
TSI-8	Glass rock	Chiller pipe at roof support	NAD	N/A
TSI-9	Pipe Wrap	Pump 1	NAD	N/A
TSI-10	Black Insulation	Pump 1	NAD	N/A
TSI-11	Pipe Wrap	Pump 2	NAD	N/A
TSI-12	Black Insulation	Pump 2	NAD	N/A
TSI-13	Pipe Wrap	Pump 3	NAD	N/A
TSI-14	Black Insulation	Pump 3	NAD	N/A
TSI-15	Pipe Wrap	Pump 1	2% Chrysotile	Good condition
TSI-16	Joint Insulation	Pump 1	10% Chrysotile	Good condition
TSI-17	Pipe Wrap	Pump1	NAD	N/A
TSI-18	Pipe Wrap	Joint near pumps	3% Chrysotile	Good condition
TSI-19	Joint Insulation	Joint Near pumps	10% Chrysotile	Good condition
TSI-20	Black Insulation	Chiller	NAD	N/A

NAD – No Asbestos Detected. N/A – Not applicable

Based on the analytical results, 8 of the 20 bulk samples submitted for laboratory analysis for the boiler room were reported by the laboratory to contain asbestos fibers at concentrations greater than 1 percent. Asbestos was identified in the joint insulation and pipe wrap located at joints. The TSI was observed to be in good overall condition and approximately 400 linear feet of TSI were observed in the boiler room.

6.0 CONCLUSIONS AND RECOMMENDATIONS

URS has completed a Phase II ESA at the Trion facility located in Sanford, North Carolina. Ten direct-push borings and two hand-augur borings were advanced to collect soil samples, 12 monitoring wells were installed to collect groundwater samples, and five sediment samples (one composite and four discrete) were collected from the onsite pond.

With the exception of arsenic, none of the metals results in the soil and sediment samples

exceeded the Inactive Hazardous Sites Branch Health-Based Soil Remediation Goals. The only arsenic exceedence was at the background/upgradient boring location SB-9.

None of the SVOCs results for soil and groundwater samples exceeded the Inactive Hazardous Sites Branch Health-Based Soil Remediation Goals or North Carolina Groundwater Quality Standards.

The groundwater samples collected from monitoring wells had exceedences of the North Carolina Groundwater Quality Standards for chloromethane (one well), Cis-1,2-DCE (one well), TCE (three wells), and PCE (one well).

URS recommends the detected soil concentrations and groundwater concentrations be reported to the North Carolina Department of Environment and Natural Resources (NCDENR) Inactive Hazardous Sites Branch for guidance to closure.

Asbestos was identified in the joint insulation and pipe wrap located at joints. The TSI was observed to be in good overall condition and approximately 400 linear feet of TSI was observed in the boiler room. URS recommends the development and implementation of an asbestos Operations and Maintenance Plan for the TSI located in the boiler room.

If you have any questions or comments about our report, please do not hesitate to contact me at (301) 670-3382.

Sincerely,
URS Corporation

Greg Quandt
Department Head
Strategic Environmental Management

Attachments/

Figures
Attachment A: Soil Boring Logs and Monitoring Well construction Details
Attachment B: Slug Tests
Attachment C: Laboratory Analytical Reports
Attachment D: Asbestos Analytical Data Sheets

URS

N

Miles
0 0.25 0.5 1

Meters
0 450 900 1,800

Path: G: Projects/Fedders/Trion/Sanford Phase II/Projects/Figure 1.mxd
Date: 6/13/08
Created: DJM
Checked: IN
Final: GQ

Figure 1
Location Map

Trion Inc.
101 McNeil Road
Sanford, North Carolina

URS

Path: G:\Projects/Fedders/Trion/Sanford Phase II/Projects/Figure 2 Site Map.mxd
Date: 6/13/08
Created: DJM
Checked: IN
Final: GQ

Legend

- Property Boundary
- Trion Inc.
- Retention Pond
- Sediment Sample Location
- Soil Boring
- Monitoring well
- Monitoring well
- D Dumpster
- T Transformer
- C Cardboard Recycle Bin
- A Aluminum Recycle Bin
- S Steel Recycle Bin

0 250 500 1,000 Feet

N

Figure 2
Sample Locations

Trion Inc.
101 McNeil Road
Sanford, North Carolina

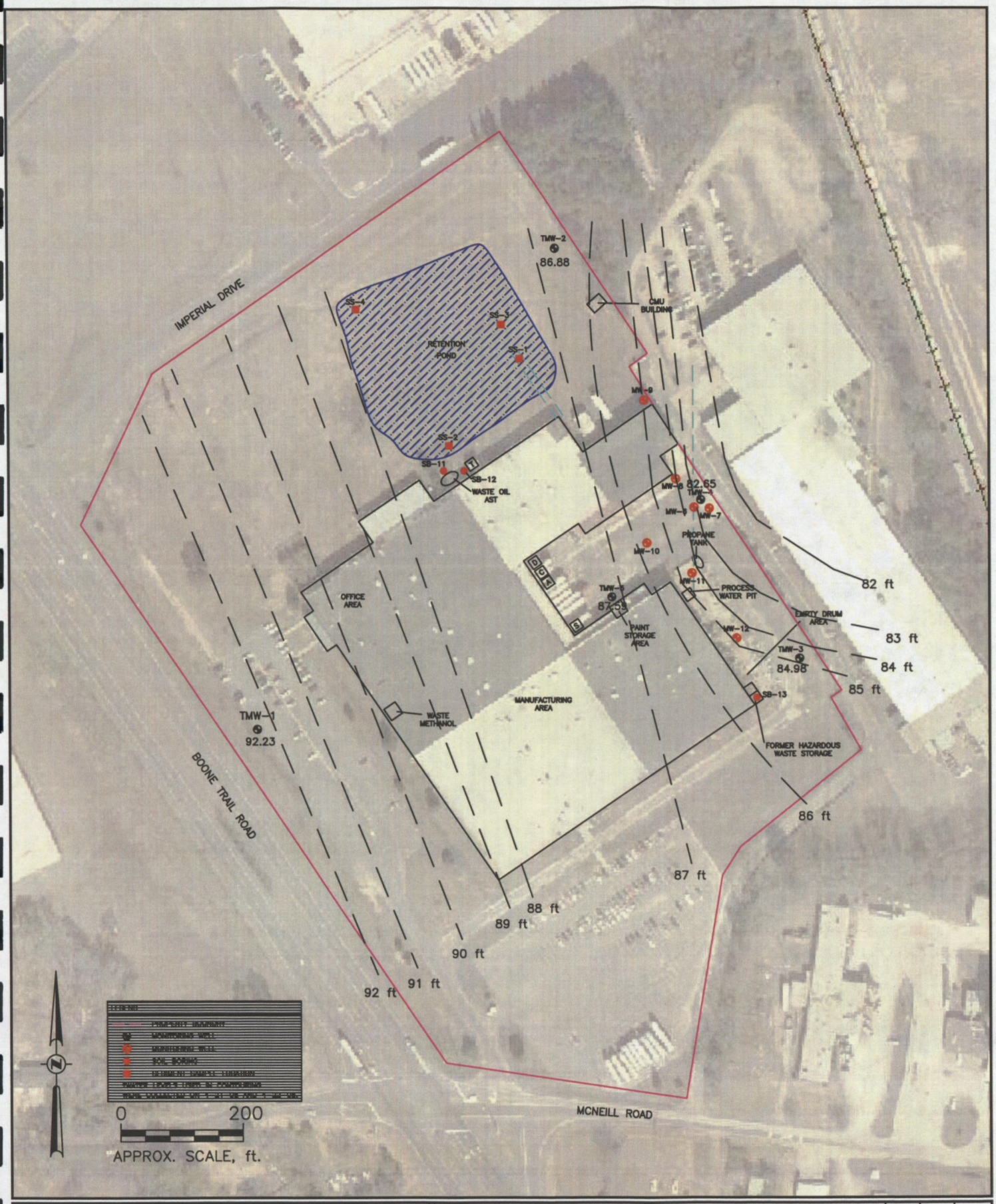

GROUNDWATER FLOW MAP

URS CORPORATION – NORTH CAROLINA
6135 PARK SOUTH DRIVE, SUITE 300
CHARLOTTE, NC 28210

TEL: (704) 522-0330
FAX: (704) 522-0063

TRION INC.
101 MCNEILL ROAD
SANFORD, NORTH CAROLINA

DRAWN BY:	CE
CHECKED BY:	MC
PROJECT NO.:	15300963

FIGURE 3

Attachment A
Soil Boring Logs and Monitoring Well construction Details

URS SOIL BORING LOG

PROJECT NO: 15300963	**BORING NO:** ISB-1	**PROJECT NAME:** Trion, Inc
DATE BEGAN: 2/13/08	**DATE FINISHED:** 2/13/08	**FIELD ENGINEER:** Chris Theesfeld
DRILLER:	**NORTH:**	**EAST:**
GROUND SURFACE ELEVATION:	**GWL DATE/TIME:**	**GWL DEPTH:**
DRILLING METHOD: Hand Auger	**DRILL EQUIP:**	**CHECKED BY:**
CONTRACTOR:		MTC

ELEV (FT.)	DEPTH (FT.)	DRILLING METHOD	SAMPLE TYPE / SAMPLE NUMBER	REC (%)	PROFILE	DESCRIPTION	USCS	FID (ppm)	FID Graph *0 to 100 ppm*	Laboratory Analytical Results
0.0	0									
		Hand Auger		100		Sand: Yellow Fine Soft SAND	SM	1.29		
				100		Sand: Yellow Fine Soft SAND		4.00		
				100		Sand: Yellow Fine Soft SAND		9.00		
			ISB-1 2-2.5'	100		Sand: Yellow Fine Soft SAND		10.00		
				100		Sand: Yellow Fine Soft SAND		8.00		
				100		Clayey Sand: Orange Yellow Clayey Fine SAND	ML	5.00		

URS

NCDENR
North Carolina Department of Environment and Natural Resources

Soil Boring Log - ISB-1
Trion Inc
101 McNeill Road
Sanford, NC
Phase II

DRAWN BY:	CHECKED BY:	PROJECT NO:
CNT	MTC	15300963

SHEET: ATT. 5

URS SOIL BORING LOG

PROJECT NO: 15300963	**BORING NO:** ISB-2	**PROJECT NAME:** Trion, Inc
DATE BEGAN: 2/13/08	**DATE FINISHED:** 2/13/08	**FIELD ENGINEER:** Chris Theesfeld
DRILLER:	**NORTH:**	**EAST:**
GROUND SURFACE ELEVATION:	**GWL DATE/TIME:**	**GWL DEPTH:**
DRILLING METHOD:	**DRILL EQUIP:**	**CHECKED BY:**
CONTRACTOR:		MTC

ELEV (FT.)	DEPTH (FT.)	DRILLING METHOD	SAMPLE TYPE / SAMPLE NUMBER	REC (%)	PROFILE	DESCRIPTION	USCS	FID (ppm)	FID Graph *0 to 100 ppm*	Laboratory Analytical Results
0.0	0									
		Hand Auger		100		Sand: Yellow Fine Soft SAND	SM			
				100		Sand: Yellow Fine Soft SAND		1.00		
				100		Sand: Yellow Fine Soft SAND		2.00		
			ISB-1 3-4'	100		Clayey Sand: Orange Yellow Clayey Fine SAND	ML	1.21		*SVOCs - BDL* *VOCs - BDL*
								3.23		

URS

NCDENR
North Carolina Department of Environment and Natural Resources

Soil Boring Log - ISB-2
Trion Inc
101 McNeill Road
Sanford, NC
Phase II

DRAWN BY:	CHECKED BY:	PROJECT NO:
CNT	MTC	15300963

SHEET: ATT. 5

URS SOIL BORING LOG

PROJECT NO: 15300963
BORING NO: SB-1
PROJECT NAME: Trion, Inc
DATE BEGAN: 2/12/08
DATE FINISHED: 2/12/08
FIELD ENGINEER: Chris Theesfeld
DRILLER: Ricky Akers
NORTH:
EAST:
GROUND SURFACE ELEVATION:
GWL DATE/TIME:
GWL DEPTH:
DRILLING METHOD: Direct Push
DRILL EQUIP: Geoprobe
CHECKED BY: MTC
CONTRACTOR: Akers Environmental

ELEV (FT.)	DEPTH (FT.)	DRILLING METHOD	SAMPLE TYPE / SAMPLE NUMBER	REC (%)	PROFILE	DESCRIPTION	USCS	FID (ppm)	FID Graph *0 to 100 ppm*	Laboratory Analytical Results
0.0	0					Sandy Silt: Light Brown Fine Sandy SILT				
		Hand Auger	S-1	100		Clayey Silt: Orange red Hard Clayey SILT with quartz		0.30		
			S-2	100		Clayey Silt: Red Orange Soft Clayey SILT				
			S-3	100				1.02		
		DPT	S-4	100		Clayey Silt: Orange Light Brown Hard Clayey SILT				
-5.0	-5		S-5	100		Clayey Silt: Red Slight Orange Hard Clayey SILT		0.61		
						Silty Clay: Red White hard Silty CLAY		1.26		*SVOCs - BDL* *VOCs - BDL*
-10.0	-10		S-6	100		Clayey Silt: Red Dark Red Dry Weak Clayey SILT		1.06		
						Clayey Silt: Dark Red Dry Weak Clayey SILT		1.17		

URS

NCDENR
North Carolina Department of Environment and Natural Resources

Soil Boring Log - SB-1
Trion Inc
101 McNeill Road
Sanford, NC
Phase II

DRAWN BY: CNT
CHECKED BY: MTC
PROJECT NO: 15300963
SHEET: ATT. 5

URS SOIL BORING LOG

PROJECT NO: 15300963
BORING NO: SB-2
PROJECT NAME: Trion, Inc
DATE BEGAN: 2/12/08
DATE FINISHED: 2/12/08
FIELD ENGINEER: Chris Theesfeld
DRILLER: Ricky Akers
NORTH:
EAST:
GROUND SURFACE ELEVATION:
GWL DATE/TIME:
GWL DEPTH:
DRILLING METHOD: Direct Push
DRILL EQUIP: Geoprobe
CHECKED BY: MTC
CONTRACTOR: Akers Environmental

ELEV (FT.)	DEPTH (FT.)	DRILLING METHOD	SAMPLE TYPE / SAMPLE NUMBER	REC (%)	PROFILE	DESCRIPTION	USCS	FID (ppm)	FID Graph *0 to 100 ppm*	Laboratory Analytical Results
0.0	0									
		Hand Auger		100		Clayey Silt: Black Topsoil to Brown Orange Hard Clayey SILT				
						Clayey Silt: Red Orange Stiff Clayey SILT	ML	0.25		
								0.30		
-5.0	-5									
				100		Sandy Silt: Dark Red very soft Fine Sandy SILT		0.30		
			SB-2 6-8'							*SVOCs - BDL* *VOCs - BDL*
							SM	0.42		
		DPT								
-10.0	-10			100		Clay and Silt: Dark Red Brown soft Clayey SILT	ML	0.37		
								0.22		
				75		Sandy Silt: Dark Red Alluvial Material Coarse Sandy SILT	SM			
						Refusal at 15 feet				
-15.0	-15							0.10		

URS

NCDENR
North Carolina Department of Environment and Natural Resources

Soil Boring Log - SB-2
Trion Inc
101 McNeill Road
Sanford, NC
Phase II

DRAWN BY: CNT
CHECKED BY: MTC
PROJECT NO: 15300963
SHEET: ATT. 5

URS SOIL BORING LOG

PROJECT NO: 15300963
BORING NO: SB-4
PROJECT NAME: Trion, Inc
DATE BEGAN: 2/12/08
DATE FINISHED: 2/12/08
FIELD ENGINEER: Chris Theesfeld
DRILLER: Ricky Akers
NORTH:
EAST:
GROUND SURFACE ELEVATION:
GWL DATE/TIME:
GWL DEPTH:
DRILLING METHOD: Direct Push
DRILL EQUIP: Geoprobe
CHECKED BY: MTC
CONTRACTOR: Akers Environmental

ELEV (FT.)	DEPTH (FT.)	DRILLING METHOD	SAMPLE TYPE / SAMPLE NUMBER	REC (%)	PROFILE	DESCRIPTION	USCS	FID (ppm)	FID Graph *0 to 100 ppm*	Laboratory Analytical Results
0.0	0	Hand Auger		100		Silty Sand: Light Brown Black silty fine to medium SAND	SM	60.07		
			SB-4 2-4'			Silty Sand: Light Brown Black silty fine to medium SAND with gravel		2503		*SVOCs - BDL* *VOCs - BDL*
-5.0	-5	DPT		100		Sandy Clay: Orange Light Orange Black Sandy CLAY	SC	63.81		
						Silty Clay: Orange Red Silty CLAY with some quartz	CL	6.37		
				80		Silty Clay: Red Orange stiff Silty CLAY		6.40		
-10.0	-10					Clayey Silt: Red Orange Dry Weak Clayey SILT		2.90		
						Refusal at 11.5 feet				

URS

NCDENR
North Carolina Department of Environment and Natural Resources

Soil Boring Log - SB-4
Trion Inc
101 McNeill Road
Sanford, NC
Phase II

DRAWN BY: CNT
CHECKED BY: MTC
PROJECT NO: 15300963
SHEET: ATT. 5

URS SOIL BORING LOG

PROJECT NO: 15300963	**BORING NO:** SB-5	**PROJECT NAME:** Trion, Inc
DATE BEGAN: 2/13/08	**DATE FINISHED:** 2/13/08	**FIELD ENGINEER:** Chris Theesfeld
DRILLER: Ricky Akers	**NORTH:**	**EAST:**
GROUND SURFACE ELEVATION:	**GWL DATE/TIME:**	**GWL DEPTH:**
DRILLING METHOD: Direct Push	**DRILL EQUIP:** Geoprobe	**CHECKED BY:**
CONTRACTOR: Akers Environmental		MTC

ELEV (FT.)	DEPTH (FT.)	DRILLING METHOD	SAMPLE TYPE / SAMPLE NUMBER	REC (%)	PROFILE	DESCRIPTION	USCS	FID (ppm)	FID Graph *0 to 100 ppm*	Laboratory Analytical Results
0.0	0									
		Hand Auger		100		Clayey Sand: Light Brown Orange Sandy CLAY	SC	0.66		
						Clayey Sand: Light Brown Fine Sandy CLAY		19.88		
-5.0	-5	DPT	SB-5 4-6'	100		Clayey Sand: Light Brown Fine Sandy CLAY		254		*SVOCs - BDL* *VOCs - BDL*
						Clayey Sand: Orange Fine Sandy CLAY (Hard / Stiff)		19.88		
				100		Clayey Sand: Orange Light Brown Sandy CLAY (Stiff)		8.01		
-10.0	-10					Clay and Silt: Very Stiff Silty CLAY	CL	2.22		
				100		Clay: Light Brown CLAYEY (Wet)		1.07		
-15.0	-15					Clay: Light Brown White Light Orange Dry Stiff CLAY		1.61		

URS

NCDENR
North Carolina Department of Environment and Natural Resources

Soil Boring Log - SB-5
Trion Inc
101 McNeill Road
Sanford, NC
Phase II

DRAWN BY:	CHECKED BY:	PROJECT NO:
CNT	MTC	15300963

SHEET: ATT. 5

URS SOIL BORING LOG

PROJECT NO: 15300963
BORING NO: SB-6
PROJECT NAME: Trion, Inc
DATE BEGAN: 2/13/08
DATE FINISHED: 2/13/08
FIELD ENGINEER: Chris Theesfeld
DRILLER: Ricky Akers
NORTH:
EAST:
GROUND SURFACE ELEVATION:
GWL DATE/TIME:
GWL DEPTH:
DRILLING METHOD: Direct Push
DRILL EQUIP: Geoprobe
CHECKED BY: MTC
CONTRACTOR: Akers Environmental

ELEV (FT.)	DEPTH (FT.)	DRILLING METHOD	SAMPLE TYPE / SAMPLE NUMBER	REC (%)	PROFILE	DESCRIPTION	USCS	FID (ppm)	FID Graph *0 to 100 ppm*	Laboratory Analytical Results
0.0	0									
		Hand Auger		100		Cement: Concrete				
						Clayey Sand: Light Brown Sandy CLAY	SC	2.17		
						Clayey Sand: Light Brown Sandy CLAY				
		DPT						5.68		
						Clay: Orange CLAY (Hard)				
-5.0	-5			100				10.91		
			SB-6 6-8'			Clay: Orange CLAY (Hard)				
								30.45		*SVOCs - BDL* *VOCs - BDL*
						Clay: Orange CLAY (Hard)	CL			
-10.0	-10			100				21.68		
						Clay: White Orange Stiff CLAY				
								6.98		
				100				4.33		
						Clayey Silt: Red Dry Weak Silty CLAY	ML			
-15.0	-15							5.68		
				25		Boring Terminated at 17 ft bgs				

URS

NCDENR
North Carolina Department of Environment and Natural Resources

Soil Boring Log - SB-6
Trion Inc
101 McNeill Road
Sanford, NC
Phase II

DRAWN BY: CNT
CHECKED BY: MTC
PROJECT NO: 15300963
SHEET: ATT. 5

URS SOIL BORING LOG

PROJECT NO: 15300963
BORING NO: SB-7
PROJECT NAME: Trion, Inc
DATE BEGAN: 2/12/08
DATE FINISHED: 2/13/08
FIELD ENGINEER: Chris Theesfeld
DRILLER: Ricky Akers
NORTH:
EAST:
GROUND SURFACE ELEVATION:
GWL DATE/TIME:
GWL DEPTH:
DRILLING METHOD: Direct Push
DRILL EQUIP: Geoprobe
CHECKED BY: MTC
CONTRACTOR: Akers Environmental

ELEV (FT.)	DEPTH (FT.)	DRILLING METHOD	SAMPLE TYPE / SAMPLE NUMBER	REC (%)	PROFILE	DESCRIPTION	USCS	FID (ppm)	FID Graph *0 to 100 ppm*	Laboratory Analytical Results
0.0	0	Hand Auger		100		Sandy Clay: Light Brown Orange Black Hard Sandy CLAY	SC	419		
						Sandy Clay: Light Brown Black Hard Fine Sandy CLAY		2106		
-5.0	-5	DPT	SB-7 4-6'	100		Sandy Clay: Light Brown Sandy CLAY (Damp)		4902		*6.8 ppb Benzene, SVOCs - BDL*
						Sandy Clay: Light Brown Sandy CLAY (Wet)		627		
				100		Sandy Clay: Brown Orange White Sandy CLAY with Quartz		117		
-10.0	-10					Clayey Silt: Dark Red Clayey SILT	ML	39.21		
				100		Silty Clay: Dark Red Light Brown Grey Wet Silty CLAY	CL	775		
-15.0	-15					Silty Clay: Red Orange Dry Hard Silty CLAY		30.31		
				50		Boring Terminated at 18 ft bgs		701		

URS

NCDENR
North Carolina Department of Environment and Natural Resources

Soil Boring Log - SB-7
Trion Inc
101 McNeill Road
Sanford, NC
Phase II

DRAWN BY: CNT
CHECKED BY: MTC
PROJECT NO: 15300963
SHEET: ATT. 5

URS SOIL BORING LOG

PROJECT NO: 15300963
BORING NO: SB-8
PROJECT NAME: Trion, Inc
DATE BEGAN: 2/12/08
DATE FINISHED: 2/13/08
FIELD ENGINEER: Chris Theesfeld
DRILLER: Ricky Akers
NORTH:
EAST:
GROUND SURFACE ELEVATION:
GWL DATE/TIME:
GWL DEPTH:
DRILLING METHOD: Direct Push
DRILL EQUIP: Geoprobe
CHECKED BY: MTC
CONTRACTOR: Akers Environmental

ELEV (FT.)	DEPTH (FT.)	DRILLING METHOD	SAMPLE TYPE / SAMPLE NUMBER	REC (%)	PROFILE	DESCRIPTION	USCS	FID (ppm)	FID Graph *0 to 100 ppm*	Laboratory Analytical Results
0.0	0	Hand Auger	SB-8 0-2'	100		Sandy Clay: Black Olive Grey Sandy CLAY	CL	2561		*5.2 ug/kg Ethylbenzene 8.2 ug/kg Napthalene 28.3 ug/kg 1,2,4-Trimethylbenzene 13.3 ug/kg Xylene (total) 9.6 ug/kg m&p-Xylene*
						Sandy Clay: 'Light Brown Black Orange Sandy CLAY				
-5.0	-5	DPT		100		Sandy Clay: Grey Orange Black Sandy CLAY		1496		
						Sandy Clay: Light Brown Grey Light Orange Sandy CLAY		1262		
				100		Sand: Light Brown Light Orange coarse Sand with Quartz	SW	1032		
						Silty Sand: Orange silty Coarse Sand with quarz				
-10.0	-10					Clayey Silt: Red light Orange Clayey SILT	ML	89.91		
				50		Clayey Silt: Red Dry Weak Clayey SILT		19.31		
-15.0	-15					Refusal @ 14 feet		3.96		

URS

NCDENR
North Carolina Department of Environment and Natural Resources

Soil Boring Log - SB-8
Trion Inc
101 McNeill Road
Sanford, NC
Phase II

DRAWN BY: CNT
CHECKED BY: MTC
PROJECT NO: 15300963
SHEET: ATT. 5

URS SOIL BORING LOG

PROJECT NO: 15300963
BORING NO: SB-9
PROJECT NAME: Trion, Inc
DATE BEGAN: 2/12/08
DATE FINISHED: 2/12/08
FIELD ENGINEER: Chris Theesfeld
DRILLER: Ricky Akers
NORTH:
EAST:
GROUND SURFACE ELEVATION:
GWL DATE/TIME:
GWL DEPTH:
DRILLING METHOD: Direct Push
DRILL EQUIP: Geoprobe
CHECKED BY: MTC
CONTRACTOR: Akers Environmental

ELEV (FT.)	DEPTH (FT.)	DRILLING METHOD	SAMPLE TYPE / SAMPLE NUMBER	REC (%)	PROFILE	DESCRIPTION	USCS	FID (ppm)	FID Graph 0 to 100 ppm	Laboratory Analytical Results
0.0	0									
		Hand Auger		100		Silt: Black Peat with Brown to Light Brown soft SILT	Pt			
						Clayey Silt: Red Orange White Clayey firm SILT	ML	0.09		
								0.26		
-5.0	-5					Clayey Silt: Dark Red Stiff Clayey SILT				
		DPT		100				0.52		
			SB-2 6-8'			Clayey Silt: Dark Red White Stiff Clayey SILT				SVOCs - BDL VOCs - BDL
								0.47		
				50		Clayey Silt: Compacted layers of Stiff Red Silty CLAY	CL			
-10.0	-10							0.58		
						Refusal at 10 feet				

URS

NCDENR
North Carolina Department of Environment and Natural Resources

Soil Boring Log - SB-9
Trion Inc
101 McNeill Road
Sanford, NC
Phase II

DRAWN BY: CNT
CHECKED BY: MTC
PROJECT NO: 15300963
SHEET: ATT. 5

URS SOIL BORING LOG

PROJECT NO: 15300963	**BORING NO:** SB-10	**PROJECT NAME:** Trion, Inc
DATE BEGAN: 2/12/08	**DATE FINISHED:** 2/12/08	**FIELD ENGINEER:** Chris Theesfeld
DRILLER: Ricky Akers	**NORTH:**	**EAST:**
GROUND SURFACE ELEVATION:	**GWL DATE/TIME:**	**GWL DEPTH:**
DRILLING METHOD: Direct Push	**DRILL EQUIP:** Geoprobe	**CHECKED BY:** MTC
CONTRACTOR: Akers Environmental		

ELEV (FT.)	DEPTH (FT.)	DRILLING METHOD	SAMPLE TYPE / SAMPLE NUMBER	REC (%)	PROFILE	DESCRIPTION	USCS	FID (ppm)	FID Graph *0 to 100 ppm*	Laboratory Analytical Results
0.0	0					Sand and Silt: Light Brown damp (rain) fine Sandy SILT				
		Hand Auger		100		Clayey Silt: Orange Red stiff Clayey SILT with quartz		1.02		
						Clayey Silt: Red Orange soft clayey SILT	ML	1.87		
-5.0	-5	DPT		100		Clayey Silt: Orange Light Brown stiff Clayey SILT				
						Clayey Silt: Red slight Orange stiff Clayey SILT		2.20		
								3.27		
			SB-10 8-10'			Clayey Silt: Red White very stiff silty CLAY	CL			
-10.0	-10			100		Clayey Silt: Red Dark Red dry loose Clayey SILT		6.14		*SVOCs - BDL* *VOCs - BDL*
							ML	2.87		
				75		Clayey Silt: Dark Red Dry weak Clayey SILT		4.05		
-15.0	-15					Refusal at 15 feet				

URS

NCDENR
North Carolina Department of Environment and Natural Resources

Soil Boring Log - SB-10
Trion Inc
101 McNeill Road
Sanford, NC
Phase II

DRAWN BY:	CHECKED BY:	PROJECT NO:
CNT	MTC	15300963

SHEET: ATT. 5

URS SOIL BORING LOG

PROJECT NO: 15300963
BORING NO: SB-13
PROJECT NAME: Trion, Inc
DATE BEGAN: 4/23/08
DATE FINISHED: 4-23-08
FIELD ENGINEER: Chris Theesfeld
DRILLER: Rich
NORTH:
EAST:
GROUND SURFACE ELEVATION:
GWL DATE/TIME:
GWL DEPTH:
DRILLING METHOD: Hallow Stem Augers
DRILL EQUIP: Dietrich D-50
CHECKED BY:
CONTRACTOR: SAEDACCO

ELEV (FT.)	DEPTH (FT.)	DRILLING METHOD	SAMPLE TYPE / SAMPLE NUMBER	REC (%)	PROFILE	DESCRIPTION	USCS	FID (ppm)	Color Tec (ppm)	FID Graph 0 to 100 ppm	Laboratory Analytical Results
0.0	0										
-1.0		Hand Auger	Cuttings			Concrete: Concrete	ML	1.51			
-2.0						Clayey Silt: Red					
-3.0						Clay and Sand: Light Brown Dry		60			
-4.0											
-5.0	-5					Clay and Sand: Light Brown	CL	34			
-6.0											
-7.0						Clay and Sand: Olive					
-8.0						Clay and Sand: Yellow					
-9.0						Clayey Silt: Yellow Orange Red Grey					
-10.0	-10							51			
-11.0											
-12.0						Silt: Red hard dry					
-13.0				100%							
-14.0		HSA	Split spoons every five feet								
-15.0	-15							0.31			
-16.0							ML				
-17.0											
-18.0											
-19.0											
-20.0	-20							0.20			
-21.0											
-22.0						Silt: Dark Red dry					
-23.0											
-24.0											
-25.0	-25							0.15			

URS

URS Corporation
6135 Park South Drive
300
Charlotte, NC 28210
Tel: 704-522-0330
Fax: 704-522-0063

Soil Boring Log - SB-13
Trion Inc
101 McNeill Road
Sanford, NC
Phase II

DRAWN BY: CNT
CHECKED BY:
PROJECT NO: 15300963
SHEET: ATT. 5

URS LITHOLOGIC LOG / WELL CONSTRUCTION LOG

PROJECT NO: 15300963 **BORING NO:** TMW-1 **PROJECT NAME:** Trion
DATE BEGAN: 2/21/2008 **DATE FINISHED:** 2/22/2008 **FIELD ENGINEER:** Joe Tan
DRILLER: Robert Miller **NORTH:** Northing **EAST:** Easting
GROUND SURFACE ELEVATION: 100' **GWL DATE/TIME:** 2/26/2008 **GWL DEPTH:** 10.13'
DRILLING METHOD: 4-1/4" ID HSA+6" Air Hammer **DRILL EQUIP:** GUSPECH GP-1100E **CHECKED BY:**
CONTRACTOR: SAEDACCO

ELEV (FT.)	DEPTH (FT.)	DRILLING METHOD	SAMPLE TYPE / SAMPLE NUMBER	REC (FT.)	PROFILE	DESCRIPTION	USCS	FID (ppm)	Color-Tec (ppm)	WELL CONSTRUCTION
100.0	0	Post Hole				Silty Clay: Red, reddish brown, stiff, dry				Concrete Well Pad
95.0	-5									
90.0	-10									
85.0	-15									
80.0	-20									
75.0	-25	HSA								Grout/ Portland Cement Slurry
70.0	-30		Cuttings	100%			CL			2 in. ID Sch. 40 PVC Riser
65.0	-35									
60.0	-40									
55.0	-45					Silty Clay: Red, reddish brown, stiff, dry, stiffer than upper formation, driller switched to air hammer due to refusal of HSA @ 43 ft bgs				Bentonite Seal
50.0	-50	Air Hammer								
45.0	-55					Silty Clay: Red, reddish brown, stiff, dry, Driller felt soft @ 54'-64' bgs				No. 2 Filter Sand Pack
40.0	-60									0.01 in. Slotted PVC Well Screen
35.0	-65					Boring Terminated @ 64 ft bgs				
30.0	-70									

URS

URS CORPORATION
6135 PARK SOUTH DRIVE
#300
CHARLOTTE, NC 28210
TEL: 704-522-0330
FAX: 704-522-0063

TMW-1 Well Construction Log
Trion
101 McNeill Road
Sanford, NC

DRAWN BY: JQT
CHECKED BY: RHM
PROJECT NO: 15300963
SHEET:

URS LITHOLOGIC LOG / WELL CONSTRUCTION LOG

PROJECT NO: 15300963 **BORING NO:** TMW-2 **PROJECT NAME:** Trion
DATE BEGAN: 2/21/2008 **DATE FINISHED:** 2/22/2008 **FIELD ENGINEER:** Joe Tan
DRILLER: Robert Miller **NORTH:** Northing **EAST:** Easting
GROUND SURFACE ELEVATION: 90.61' **GWL DATE/TIME:** 2/26/2008 **GWL DEPTH:** 3.85'
DRILLING METHOD: Air Rotary+Air Hammer **DRILL EQUIP:** GUSPECH GP-1100E **CHECKED BY:**
CONTRACTOR: SAEDACCO

ELEV (FT.)	DEPTH (FT.)	DRILLING METHOD	SAMPLE TYPE / SAMPLE NUMBER	REC (FT.)	PROFILE	DESCRIPTION	USCS	FID (ppm)	Color-Tec (ppm)	WELL CONSTRUCTION
90.0	0	Post Hole				Silty Clay: Brown, dark reddish brown, medium soft, moist, silty clay				Concrete Well Pad; Grout/ Portland Cement Slurry
85.0	-5	Air Rotary /Hammer	Cuttings	100%			CL			2 in. ID Sch. 40 PVC Riser; Bentonite Seal
80.0	-10									
75.0	-15									No. 2 Filter Sand Pack; 0.01 in. Slotted PVC Well Screen
70.0	-20					Silty Clay: Grades to very wet, muddy				
	-25					Boring Terminated @ 23 ft bgs				

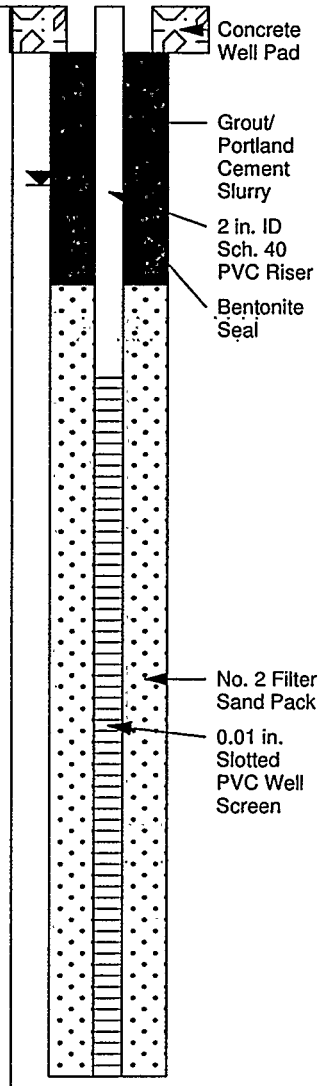

URS

URS CORPORATION
6135 PARK SOUTH DRIVE
#300
CHARLOTTE, NC 28210
TEL: 704-522-0330
FAX: 704-522-0063

TMW-2 Well Construction Log
Trion
101 McNeill Road
Sanford, NC

DRAWN BY: JQT
CHECKED BY: RHM
PROJECT NO: 15300963
SHEET:

URS LITHOLOGIC LOG / WELL CONSTRUCTION LOG

PROJECT NO: 15300963	**BORING NO:** TMW-3	**PROJECT NAME:** Trion
DATE BEGAN: 2/22/2008	**DATE FINISHED:** 2/22/2008	**FIELD ENGINEER:** Joe Tan
DRILLER: Robert Miller	**NORTH:** 2/22/2008	**EAST:** Easting
GROUND SURFACE ELEVATION: 91.75'	**GWL DATE/TIME:** 2/26/2008	**GWL DEPTH:** 9.16'
DRILLING METHOD: Air Rotary+Air Hammer	**DRILL EQUIP:** GUSPECH GP-1100E	**CHECKED BY:**
CONTRACTOR: SAEDACCO		

ELEV (FT.)	DEPTH (FT.)	DRILLING METHOD	SAMPLE TYPE / SAMPLE NUMBER	REC (FT.)	PROFILE	DESCRIPTION	USCS	FID (ppm)	Color-Tec (ppm)	WELL CONSTRUCTION
90.0	0	Post Hole				Silty Clay: Yellow, to light brown, moist, silty clay				Concrete Well Pad
85.0	-5	Air Rotary /Hammer	Cuttings	100%		Silty Clay: Red, reddish brown, stiffer than upper formation, dry, silty clay	CL			Grout/ Portland Cement Slurry; 2 in. ID Sch. 40 PVC Riser
80.0	-10									
75.0	-15									
70.0	-20					Silty Clay: Red, wet @ 32', then dry again				Bentonite Seal
65.0	-25									
60.0	-30									No. 2 Filter Sand Pack; 0.01 in. Slotted PVC Well Screen
55.0	-35									
50.0	-40					Boring Terminated @ 40 ft bgs				
	-45									

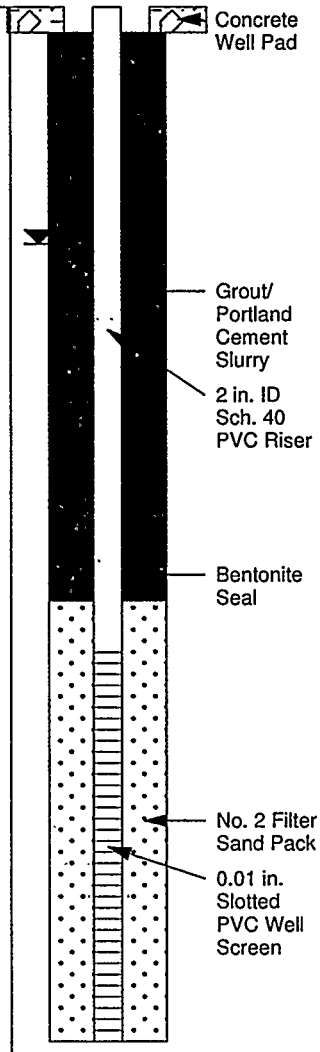

URS

URS CORPORATION
6135 PARK SOUTH DRIVE
#300
CHARLOTTE, NC 28210
TEL: 704-522-0330
FAX: 704-522-0063

TMW-3 Well Construction Log
Trion
101 McNeill Road
Sanford, NC

DRAWN BY: JQT
CHECKED BY: RHM
PROJECT NO: 15300963
SHEET:

URS LITHOLOGIC LOG / WELL CONSTRUCTION LOG

PROJECT NO: 15300963 **BORING NO:** TMW-4 **PROJECT NAME:** Trion
DATE BEGAN: 2/22/2008 **DATE FINISHED:** 2/22/2008 **FIELD ENGINEER:** Joe Tan
DRILLER: Robert Miller **NORTH:** 2/22/2008 **EAST:** Easting
GROUND SURFACE ELEVATION: 88.16 **GWL DATE/TIME:** 2/26/2008 **GWL DEPTH:** 11.47
DRILLING METHOD: Air Rotary+Air Hammer **DRILL EQUIP:** GUSPECH GP-1100E **CHECKED BY:**
CONTRACTOR: SAEDACCO

ELEV (FT.)	DEPTH (FT.)	DRILLING METHOD	SAMPLE TYPE / SAMPLE NUMBER	REC (FT.)	PROFILE	DESCRIPTION	USCS	FID (ppm)	Color-Tec (ppm)	WELL CONSTRUCTION
85.0	0	Post Hole				Silty Clay: Red, to reddish brown, moist, silty clay				Concrete Well Pad
80.0	-5	Air Rotary /Hammer	Cuttings	100%			CL			Grout/ Portland Cement Slurry; 2 in. ID Sch. 40 PVC Riser
75.0	-10									
70.0	-15									
65.0	-20									Bentonite Seal
60.0	-25					Silty Clay: Red, with some silty clay, Stiffer than upper formation				
55.0	-30									No. 2 Filter Sand Pack; 0.01 in. Slotted PVC Well Screen
50.0	-35									
45.0	-40					Boring Terminated @ 40 ft bgs				
	-45									

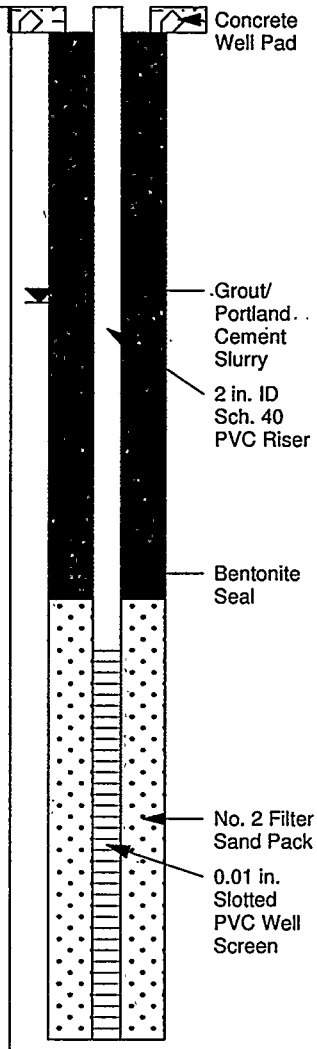

URS

URS CORPORATION
6135 PARK SOUTH DRIVE
#300
CHARLOTTE, NC 28210
TEL: 704-522-0330
FAX: 704-522-0063

TMW-4 Well Construction Log
Trion
101 McNeill Road
Sanford, NC

DRAWN BY: JQT
CHECKED BY: RHM
PROJECT NO: 15300963
SHEET:

URS LITHOLOGIC LOG / WELL CONSTRUCTION LOG

PROJECT NO: 15300963	**BORING NO:** TMW-5	**PROJECT NAME:** Trion
DATE BEGAN: 2/22/2008	**DATE FINISHED:** 2/22/2008	**FIELD ENGINEER:** Joe Tan
DRILLER: Robert Miller	**NORTH:** 2/22/2008	**EAST:** Easting
GROUND SURFACE ELEVATION: 92.59	**GWL DATE/TIME:** 2/26/2008	**GWL DEPTH:** 6.11
DRILLING METHOD: Air Rotary+Air Hammer	**DRILL EQUIP:** GUSPECH GP-1100E	**CHECKED BY:**
CONTRACTOR: SAEDACCO		

ELEV (FT.)	DEPTH (FT.)	DRILLING METHOD	SAMPLE TYPE / SAMPLE NUMBER	REC (FT.)	PROFILE	DESCRIPTION	USCS	FID (ppm)	Color-Tec (ppm)	WELL CONSTRUCTION
	0	Post Hole				Silty Clay: Red, to reddish brown, moist, silty clay				Concrete Well Pad
90.0	-5									
85.0	-10									
80.0	-15									Grout/ Portland Cement Slurry; 2 in. ID Sch. 40 PVC Riser
75.0	-20	Air Rotary /Hammer	Cuttings	100%		Silty Clay: Red very stiff, dry, silty clay	CL			
70.0	-25									Bentonite Seal
65.0	-30									
60.0	-35									No. 2 Filter Sand Pack; 0.01 in. Slotted PVC Well Screen
55.0	-40					Boring Terminated @ 40 ft bgs				
50.0	-45									

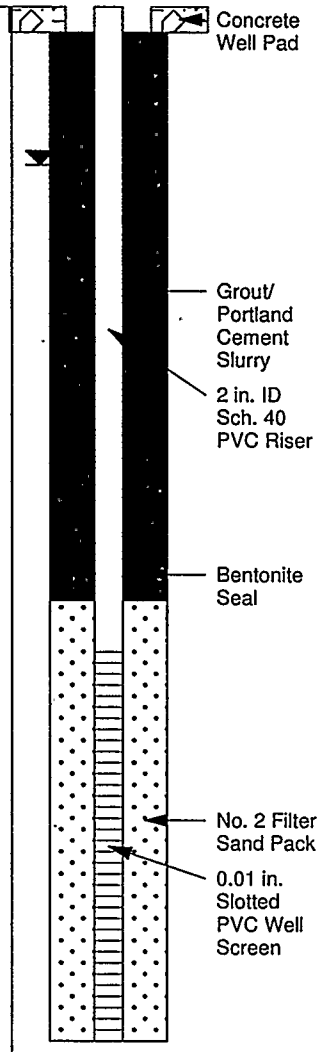

URS

URS CORPORATION
6135 PARK SOUTH DRIVE
#300
CHARLOTTE, NC 28210
TEL: 704-522-0330
FAX: 704-522-0063

TMW-5 Well Construction Log
Trion
101 McNeill Road
Sanford, NC

DRAWN BY: JQT
CHECKED BY: RHM
PROJECT NO: 15300963
SHEET:

URS LITHOLOGIC LOG / WELL CONSTRUCTION LOG

PROJECT NO: 15300963 **BORING NO:** MW-6 **PROJECT NAME:** Trion
DATE BEGAN: 4/21/08 **DATE FINISHED:** 4/22/08 **FIELD ENGINEER:** Chris Theesfeld
DRILLER: Steve **NORTH:** **EAST:**
GROUND SURFACE ELEVATION: 88.47 **GWL DATE/TIME:** 5/1/08 **GWL DEPTH:** 24.82
DRILLING METHOD: 4-1/4" ID Hollow Stem Auger **DRILL EQUIP:** GUSPECH GP-1100E **CHECKED BY:**
CONTRACTOR: SAEDACCO

ELEV (FT.)	DEPTH (FT.)	DRILLING METHOD	SAMPLE TYPE / SAMPLE NUMBER	REC (FT.)	PROFILE	DESCRIPTION	USCS	FID (ppm)	Color-Tec (ppm)	WELL CONSTRUCTION
	0	Post Hole	Cuttings			Asphalt: Asphalt				Concrete Well Pad
						Silty Sand: Redish Yellow Silty				
						Sand: Grey very fine				
85.0						Sand: Light Brown Light Orange fine		12.80		
	-5									Grout/ Portland Cement Slurry
						Clayey Silt: Red Clayey with gravel		7.55		
80.0						Silt: Red dry				2 in. ID Sch. 40 PVC Riser
	-10		Split Spoon					5.02		
								5.80		Bentonite Seal
				100%						
75.0		Hollow Stem Augers						5.93		
	-15							4.96		
70.0										No. 2 Filter Sand Pack
	-20		Cuttings					3.51		0.01 in. Slotted PVC Well Screen
65.0										
	-25									

URS

URS CORPORATION
6135 PARK SOUTH DRIVE

CHARLOTTE, NC 28210
TEL: 704-522-0330
FAX: 704-522-0063

MW-6 Well Construction Log
Trion
101 McNeill Road
Sanford, NC

DRAWN BY: CNT
CHECKED BY: RHM
PROJECT NO: 15300963
SHEET:

URS LITHOLOGIC LOG / WELL CONSTRUCTION LOG

PROJECT NO: 15300963 **BORING NO:** MW-7 **PROJECT NAME:** Trion

DATE BEGAN: 4/21/08 **DATE FINISHED:** 4/22/08 **FIELD ENGINEER:** Chris Theesfeld

DRILLER: Steve **NORTH:** **EAST:**

GROUND SURFACE ELEVATION: 92.59 **GWL DATE/TIME:** 5/1/08 **GWL DEPTH:** 5.31

DRILLING METHOD: Hollow Stem Augers and Air Hammer **DRILL EQUIP:** GUSPECH GP-1100E **CHECKED BY:**

CONTRACTOR: SAEDACCO

ELEV (FT.)	DEPTH (FT.)	DRILLING METHOD	SAMPLE TYPE / SAMPLE NUMBER	REC (FT.)	PROFILE	DESCRIPTION	USCS	FID (ppm)	Color-Tec (ppm)	WELL CONSTRUCTION
85.0	0	Post Hole	Cuttings			Asphalt: Asphalt				Well Pad
	-5	Hollow Stem Augers	Split Spoon			Silty Sand: Redish Yellow		12.80		
80.0						Sand: Grey very fine		7.55		
	-10					Sand: Light Brown Light Orange fine		5.02		
75.0								5.80		
	-15					Clayey Silt: Red with gravel		5.93		
70.0						Silt: Red trace maganese		4.96		
	-20					Silt: Red dry		3.51		6" OD PVC Casing
65.0	-25									Grouted 8" Borehole
60.0	-30			100%				3.65		Grout
55.0	-35					Silt: Red Dark Red		3.60		2" OD PVC Riser
50.0			Cuttings			Silt: Hard Red				
	-40	Air Hammer								
45.0	-45									
40.0						Sandstone: Light Red				
	-50									Bentonite
35.0	-55					Silt: Wet Red				Sand Pack
30.0	-60									2" OD PVC Screen in 6" Borehole
25.0	-65									

URS

URS CORPORATION
6135 PARK SOUTH DRIVE

CHARLOTTE, NC 28210
TEL: 704-522-0330
FAX: 704-522-0063

MW-7 Well Construction Log
Trion
101 McNeill Road
Sanford, NC

DRAWN BY: CNT
CHECKED BY: RHM
PROJECT NO: 15300963
SHEET:

URS LITHOLOGIC LOG / WELL CONSTRUCTION LOG

PROJECT NO: 15300963 **BORING NO:** MW-8 **PROJECT NAME:** Trion
DATE BEGAN: 4/22/08 **DATE FINISHED:** 4/22/08 **FIELD ENGINEER:** Chris Theesfeld
DRILLER: Steve **NORTH:** Northing **EAST:** Easting
GROUND SURFACE ELEVATION: **GWL DATE/TIME:** 5/1/08 **GWL DEPTH:** 5.54
DRILLING METHOD: 4-1/4" ID Hollow Stem Auger **DRILL EQUIP:** GUSPECH GP-1100E **CHECKED BY:**
CONTRACTOR: SAEDACCO

ELEV (FT.)	DEPTH (FT.)	DRILLING METHOD	SAMPLE TYPE / SAMPLE NUMBER	REC (FT.)	PROFILE	DESCRIPTION	USCS	FID (ppm)	Color-Tec (ppm)	WELL CONSTRUCTION
100.0	0	Post Hole	Cuttings			Asphalt: Asphalt				Concrete Well Pad
						Sand: Tan Fine				
						Sand: Tan clayey with quartz gravel.				
95.0	-5							4.09		
						Silt: Red SILT with trace clay				
90.0	-10							3.50		Grout/ Portland Cement Slurry; 2 in. ID Sch. 40 PVC Riser
85.0	-15							3.31		Bentonite Seal
		Hollow Stem Auger	Split Spoons every 5'	100%						
80.0	-20							3.33		
75.0	-25							3.35		No. 2 Filter Sand Pack; 0.01 in. Slotted PVC Well Screen
70.0	-30							3.30		
65.0	-35									

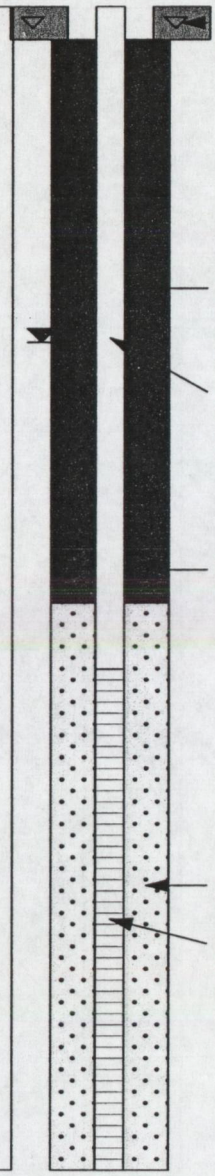

URS

URS CORPORATION
6135 PARK SOUTH DRIVE
CHARLOTTE, NC 28210
TEL: 704-522-0330
FAX: 704-522-0063

MW-8 Well Construction Log
Trion
101 McNeill Road
Sanford, NC

DRAWN BY: CNT
CHECKED BY: RHM
PROJECT NO: 15300963
SHEET:

URS LITHOLOGIC LOG / WELL CONSTRUCTION LOG

PROJECT NO: 15300963
BORING NO: MW-9
PROJECT NAME: Trion
DATE BEGAN: 4/22/08
DATE FINISHED: 4/22/08
FIELD ENGINEER: Chris Theesfeld
DRILLER: Rich
NORTH: Northing
EAST: Easting
GROUND SURFACE ELEVATION:
GWL DATE/TIME: 5/1/08
GWL DEPTH: 14.96
DRILLING METHOD: 4-1/4" ID Hollow Stem Auger
DRILL EQUIP: Diedrich D-50
CHECKED BY:
CONTRACTOR: SAEDACCO

ELEV (FT.)	DEPTH (FT.)	DRILLING METHOD	SAMPLE TYPE / SAMPLE NUMBER	REC (FT.)	PROFILE	DESCRIPTION	USCS	FID (ppm)	Color-Tec (ppm)	WELL CONSTRUCTION
95.0	0	Post Hole	Cuttings			Clayey Silt: Red Brown				Concrete Well Pad
	-5	Hollow Stem Auger	Split Spoons every 5'	100%				0.2		
90.0						Sand: Yellow fine				
	-10							0.11		Grout/. . Portland Cement Slurry
85.0						Clayey Silt: Red Yellow white				
	-15							0.11		2 in. ID Sch. 40 PVC Riser
80.0						Silt: Red grades to Dark Red hard				
	-20									
75.0										Bentonite Seal
	-25							0.12		
70.0										
	-30							0.14		
65.0										No. 2 Filter Sand Pack
	-35							0.11		0.01 in. Slotted PVC Well Screen
60.0										
	-40							0.08		
55.0										

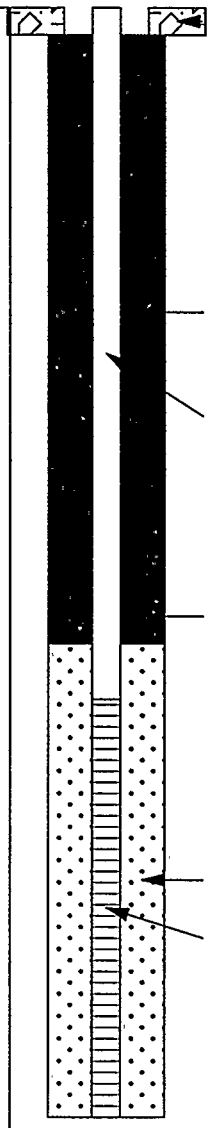

URS

URS CORPORATION
6135 PARK SOUTH DRIVE

CHARLOTTE, NC 28210
TEL: 704-522-0330
FAX: 704-522-0063

MW-9 Well Construction Log
Trion
101 McNeill Road
Sanford, NC

DRAWN BY: CNT
CHECKED BY: RHM
PROJECT NO: 15300963
SHEET:

URS LITHOLOGIC LOG / WELL CONSTRUCTION LOG

PROJECT NO: 15300963 **BORING NO:** MW-10 **PROJECT NAME:** Trion
DATE BEGAN: 4/22/08 **DATE FINISHED:** 4/22/08 **FIELD ENGINEER:** Chris Theesfeld
DRILLER: Rich **NORTH:** Northing **EAST:** Easting
GROUND SURFACE ELEVATION: **GWL DATE/TIME:** 5/1/08 **GWL DEPTH:** 9.29
DRILLING METHOD: 4-1/4" ID Hollow Stem Auger **DRILL EQUIP:** Diedrich D-50 **CHECKED BY:**
CONTRACTOR: SAEDACCO

ELEV (FT.)	DEPTH (FT.)	DRILLING METHOD	SAMPLE TYPE / SAMPLE NUMBER	REC (FT.)	PROFILE	DESCRIPTION	USCS	FID (ppm)	Color-Tec (ppm)	WELL CONSTRUCTION
90.0	0	Post Hole	Cuttings			Sandy Clay: Dark brown, grey				Concrete Well Pad
85.0	-5	Hollow Stem Auger	Cuttings					108		Grout/ Portland Cement Slurry; 2 in. ID Sch. 40 PVC Riser
						Silt: Red, dry, hard; grades to silt with some dark red clay in between 19 to 21 bgs; grades to dark red wet silt at 29 to 31 bgs.				
80.0	-10		Cuttings					2.52		Bentonite Seal
75.0	-15		Cuttings	100%				2.62		
70.0	-20		Cuttings					2.42		No. 2 Filter Sand Pack; 0.01 in. Slotted PVC Well Screen
65.0	-25		Cuttings					2.51		
60.0	-30									

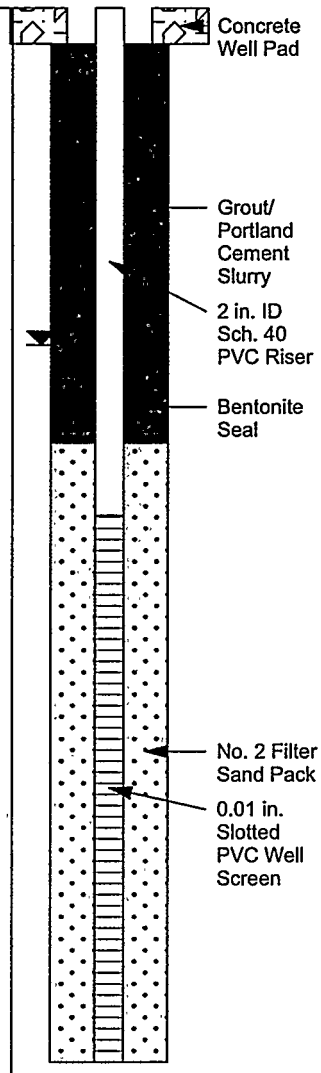

URS

URS CORPORATION
6135 PARK SOUTH DRIVE
CHARLOTTE, NC 28210
TEL: 704-522-0330
FAX: 704-522-0063

MW-10 Well Construction Log
Trion
101 McNeill Road
Sanford, NC

DRAWN BY: CNT
CHECKED BY: RHM
PROJECT NO: 15300963
SHEET:

URS LITHOLOGIC LOG / WELL CONSTRUCTION LOG

PROJECT NO: 15300963 **BORING NO:** MW-11 **PROJECT NAME:** Trion

DATE BEGAN: 4/22/08 **DATE FINISHED:** 4/22/08 **FIELD ENGINEER:** Chris Theesfeld

DRILLER: Rich **NORTH:** **EAST:**

GROUND SURFACE ELEVATION: **GWL DATE/TIME:** 5/1/08 **GWL DEPTH:** 14.16

DRILLING METHOD: 4-1/4" ID Hollow Stem Auger **DRILL EQUIP:** Diedrich D-50 **CHECKED BY:**

CONTRACTOR: SAEDACCO

ELEV (FT.)	DEPTH (FT.)	DRILLING METHOD	SAMPLE TYPE / SAMPLE NUMBER	REC (FT.)	PROFILE	DESCRIPTION	USCS	FID (ppm)	Color-Tec (ppm)	WELL CONSTRUCTION
95.0	0	Post Hole	Cuttings			Concrete: Concrete				Concrete Well Pad
						Clayey Silt: Light Brown				
	-5	Hollow Stem Auger	Split Spoons every 5'	100%		Clayey Silt: Olive Grey		395		
90.0						Clayey Sand: Light brown grades to light brown, red and grey				
	-10					Clayey Sand: Orange yellow light brown		82.67		Grout/ Portland Cement Slurry
85.0						Silt: Red with white clay molting				
	-15							23.25		
80.0						Silt: Red with trace manganese				2 in. ID Sch. 40 PVC Riser
	-20							2.32		Bentonite Seal
75.0						Silt: Red hard dry				
	-25							1.11		
70.0										
	-30							1.38		No. 2 Filter Sand Pack
65.0										0.01 in. Slotted PVC Well Screen
	-35							1.07		
60.0										

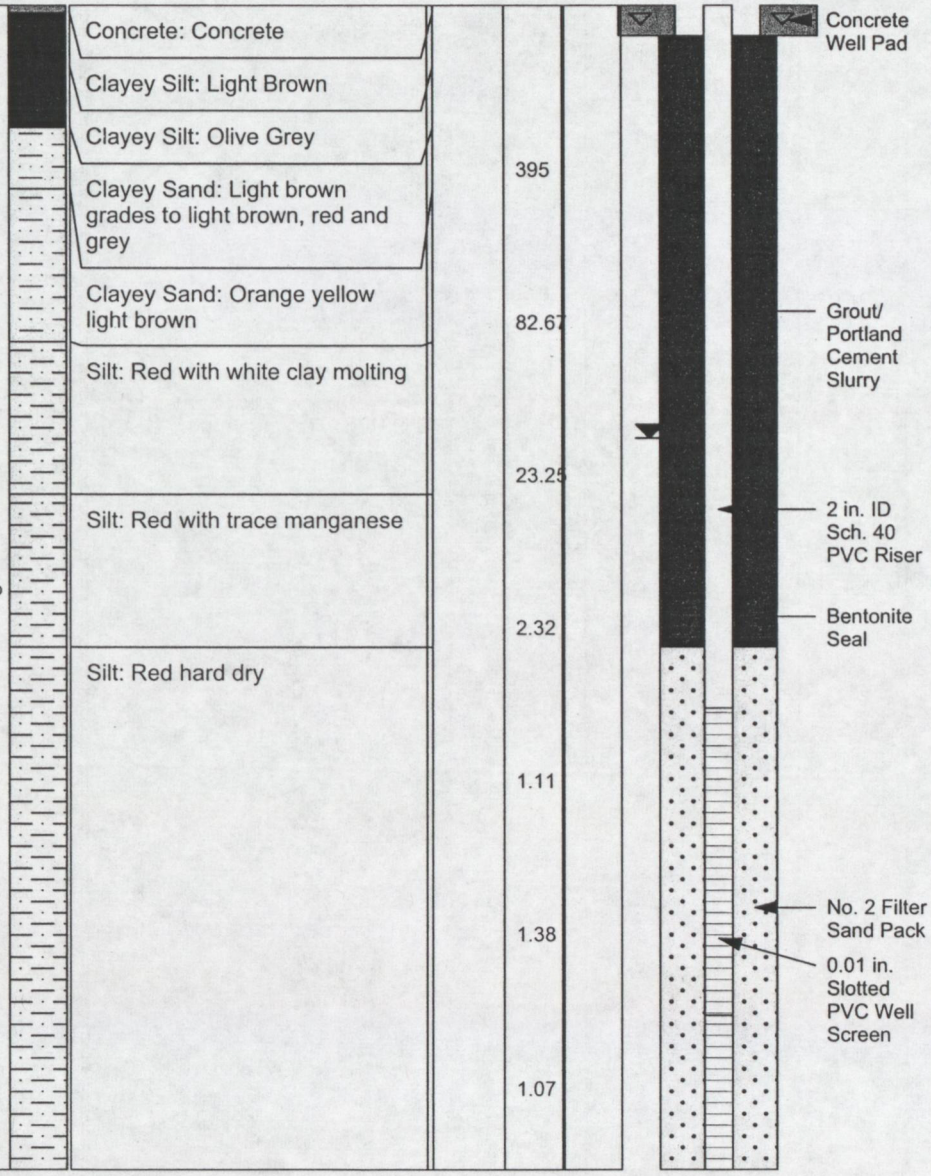

URS

URS CORPORATION
6135 PARK SOUTH DRIVE

CHARLOTTE, NC 28210
TEL: 704-522-0330
FAX: 704-522-0063

MW-11 Well Construction Log
Trion
101 McNeill Road
Sanford, NC

DRAWN BY: CNT
CHECKED BY: RHM
PROJECT NO: 15300963
SHEET:

URS LITHOLOGIC LOG / WELL CONSTRUCTION LOG

PROJECT NO: 15300963
BORING NO: MW-12
PROJECT NAME: Trion
DATE BEGAN: 4/22/08
DATE FINISHED: 4/22/08
FIELD ENGINEER: Chris Theesfeld
DRILLER: Rich
NORTH: Northing
EAST: Easting
GROUND SURFACE ELEVATION:
GWL DATE/TIME: 5/1/08
GWL DEPTH: 15.43
DRILLING METHOD: 4-1/4" ID Hollow Stem Auger
DRILL EQUIP: Diedrich D-50
CHECKED BY:
CONTRACTOR: SAEDACCO

ELEV (FT.)	DEPTH (FT.)	DRILLING METHOD	SAMPLE TYPE / SAMPLE NUMBER	REC (FT.)	PROFILE	DESCRIPTION	USCS	FID (ppm)	Color-Tec (ppm)	WELL CONSTRUCTION
95.0	0	Post Hole	Cuttings			Concrete: Concrete				Concrete Well Pad
						Clayey Silt: Light Brown				
90.0	-5	Hollow Stem Auger	Split Spoons every 5'	100%		Clayey Silt: Olive Grey		51.25		
85.0	-10					Clayey Sand: Light brown grades to light brown, red and grey		12.22		
						Clayey Sand: Orange yellow light brown				
80.0	-15					Silt: Red with white clay molting		0.76		Grout/ Portland Cement Slurry
						Silt: Red with trace manganese				2 in. ID Sch. 40 PVC Riser
75.0	-20					Silt: Red hard dry				
70.0	-25							1.19		
65.0	-30									Bentonite Seal
60.0	-35									
55.0	-40									No. 2 Filter Sand Pack
50.0	-45									0.01 in. Slotted PVC Well Screen
	-50									

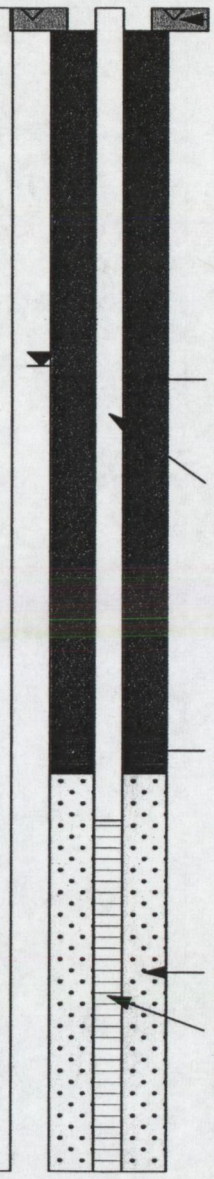

URS

URS CORPORATION
6135 PARK SOUTH DRIVE

CHARLOTTE, NC 28210
TEL: 704-522-0330
FAX: 704-522-0063

MW-12 Well Construction Log
Trion
101 McNeill Road
Sanford, NC

DRAWN BY: CNT
CHECKED BY: RHM
PROJECT NO: 15300963
SHEET:

Attachment B
Slug Tests

URS RECOVERY TEST

Trion Inc. TMW-2

Well Data	
Casing	
Radius (ft)	0.083333 **(Rc)**
Borehole	
Radius (ft)	0.34375 **(Rw)**
Intake	
Length (ft)	15 **(Le)**
Well	
Water Column (ft)	19.27 **(Lw)**
Aquifer	
Thickness (ft)	43.25 **(H)**

Test Data (Partial List)		
ELAPSED TIME (min)		DRAWDOWN (ft)
0.02		1.341
0.555		0.618
0.92	1	0.44
1.52		0.279
2.62		0.14
3.72		0.076
4.22		0.057
4.58	2	0.047
7.12		0.009

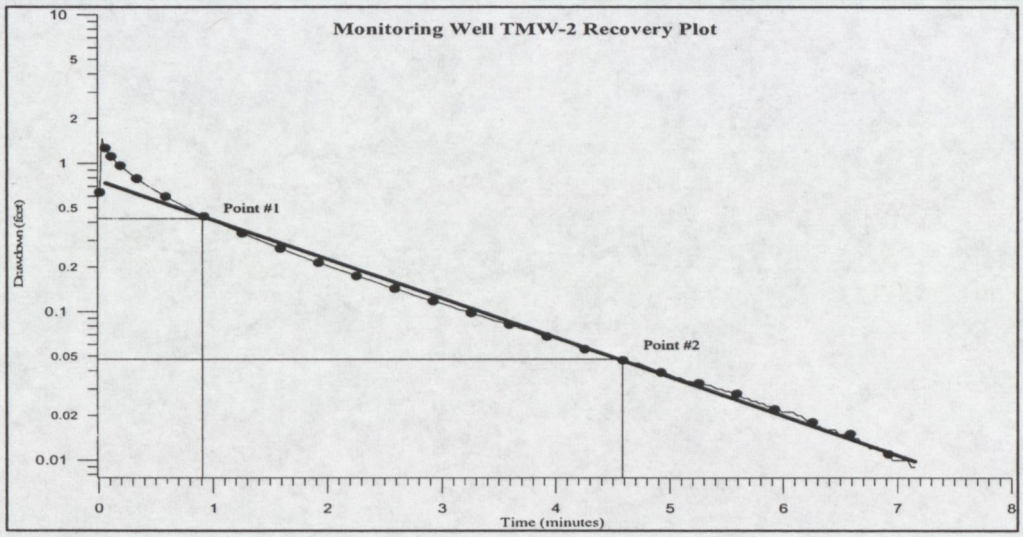

Method: *(Bouwer & Rice, 1976)*

$$K = \frac{r_c^2 \ln (R_e/r_w)}{2L_e} \frac{1}{t} \ln \frac{y_0}{y_t}$$

Where:

$$\ln \frac{R_e}{r_w} = \left[\frac{1.}{\ln (L_w/r_w)} + \frac{A + B \ln [(H - L_w)/r_w]}{L_e/r_w} \right]^{-1}$$

Parameter A: 3

Parameter B: 0.65 ***t=elapsed time (min)***

**** Aquifer Thickness assumes bedrock at approximately 49 feet bgs and average depth to water at 5.75 feet***

HYDRAULIC CONDUCTIVITY (FT/DAY) 5.03E-01

HYDRAULIC CONDUCTIVITY (CM/SEC) 1.77E-04

URS RECOVERY TEST

Trion Inc. TMW-3

Well Data	
Casing	
Radius (ft)	0.083333 **(Rc)**
Borehole	
Radius (ft)	0.34375 **(Rw)**
Intake	
Length (ft)	15 **(Le)**
Well	
Water Column (ft)	33.03 **(Lw)**
Aquifer	
Thickness (ft)	43.25 **(H)**

Test Data (Partial List)		
ELAPSED TIME (min)		DRAWDOWN (ft)
0.1		1.95
3.62		0.507
6.95	1	0.321
10.22		0.23
12.92		0.179
14.72		0.152
16.52		0.13
18.22	2	0.133
21.02		0.87

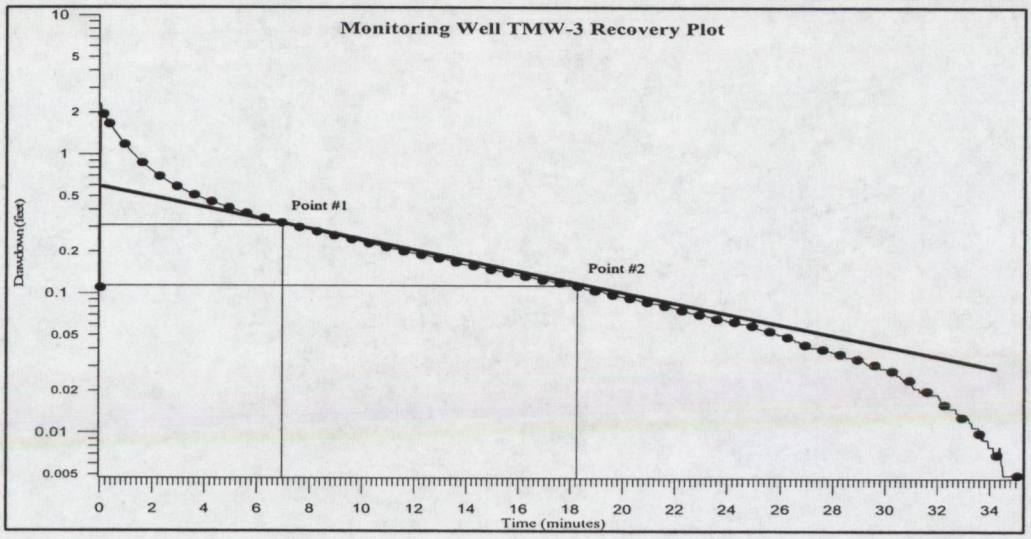

Method: *(Bouwer & Rice, 1976)*

$$K = \frac{r_c^2 \ln (R_e/r_w)}{2L_e} \frac{1}{t} \ln \frac{y_0}{y_t}$$

Where:

$$\ln \frac{R_e}{r_w} = \left[\frac{1.}{\ln (L_w/r_w)} + \frac{A + B \ln [(H - L_w)/r_w]}{L_e/r_w} \right]^{-1}$$

Parameter A: 3

Parameter B: 0.65 ***t=elapsed time (min)***

**** Aquifer Thickness assumes bedrock at approximately 49 feet bgs and average depth to water at 5.75 feet***

HYDRAULIC CONDUCTIVITY (FT/DAY) 7.23E-02

HYDRAULIC CONDUCTIVITY (CM/SEC) 2.55E-05

URS RECOVERY TEST

Trion Inc. TMW-4

Well Data	
Casing	
Radius (ft)	0.083333 **(Rc)**
Borehole	
Radius (ft)	0.34375 **(Rw)**
Intake	
Length (ft)	15 **(Le)**
Well	
Water Column (ft)	34.49 **(Lw)**
Aquifer	
Thickness (ft)	43.25 **(H)**

Test Data (Partial List)		
ELAPSED TIME (min)		DRAWDOWN (ft)
0.25		1.377
2.52		1.085
5.02	1	0.908
9.52		0.685
12.52		0.572
14.22		0.516
20.22		0.347
24.39	2	0.249
29.92		0.138

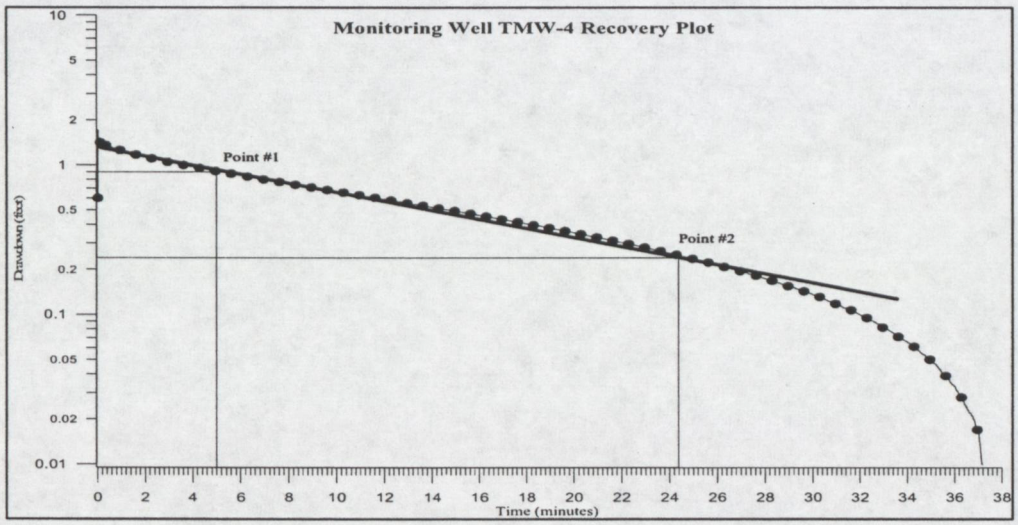

Method: *(Bouwer & Rice, 1976)*

$$K = \frac{r_c^2 \ln (R_e/r_w)}{2L_e} \frac{1}{t} \ln \frac{y_0}{y_t}$$

Where:

$$\ln \frac{R_e}{r_w} = \left[\frac{1.}{\ln (L_w/r_w)} + \frac{A + B \ln [(H - L_w)/r_w]}{L_e/r_w} \right]^{-1}$$

Parameter A: 3

Parameter B: 0.65 ***t=elapsed time (min)***

**** Aquifer Thickness assumes bedrock at approximately 49 feet bgs and average depth to water at 5.75 feet***

HYDRAULIC CONDUCTIVITY (FT/DAY) 6.26E-02

HYDRAULIC CONDUCTIVITY (CM/SEC) 2.21E-05

Attachment C
Laboratory Analytical Reports

Pace Analytical®
www.pacelabs.com

Pace Analytical Services, Inc.
2225 Riverside Dr.
Asheville, NC 28804
(828)254-7176

Pace Analytical Services, Inc.
9800 Kincey Ave. Suite 100
Huntersville, NC 28078
(704)875-9092

February 21, 2008

Kristine MacWilliams
URS Corporation
6135 Park South Drive
Suite 300
Charlotte, NC 28210

RE: Project: TRION INC
Pace Project No.: 9213598

Dear Kristine MacWilliams:
Enclosed are the analytical results for sample(s) received by the laboratory on February 14, 2008. The results relate only to the samples included in this report. Results reported herein conform to the most current NELAC standards, where applicable, unless otherwise narrated in the body of the report.

Inorganic Wet Chemistry and Metals analyses were performed at our Pace Asheville laboratory and Organic testing was performed at our Pace Huntersville laboratory unless otherwise footnoted. All Microbiological analyses were performed at the laboratory where the samples were received.

If you have any questions concerning this report, please feel free to contact me.

Sincerely,

Kevin Herring

Kevin Herring

kevin.herring@pacelabs.com
Project Manager

Enclosures

cc: Mr. Mike Chang, URS Corporation

This report shall not be reproduced, except in full,
without the written consent of Pace Analytical Services, Inc..

ACCREDITED IN ACCORDANCE WITH nelac

Pace Analytical®
www.pacelabs.com

Pace Analytical Services, Inc.
2225 Riverside Dr.
Asheville, NC 28804
(828)254-7176

Pace Analytical Services, Inc.
9800 Kincey Ave. Suite 100
Huntersville, NC 28078
(704)875-9092

CERTIFICATIONS

Project: TRION INC
Pace Project No.: 9213598

Charlotte Certification IDs

Florida/NELAP Certification Number: E87627
Kansas Certification Number: E-10364
Louisiana/LELAP Certification Number: 04034
North Carolina Drinking Water Certification Number: 37706
North Carolina Wastewater Certification Number: 12
North Carolina Field Services Certification Number: 5342
South Carolina Certification Number: 990060001
South Carolina Bioassay Certification Number: 990060003
Tennessee Certification Number: 04010
Virginia Certification Number: 00213

Asheville Certification IDs

Florida/NELAP Certification Number: E87648
Louisiana/LELAP Certification Number: 03095
New Jersey Certification Number: NC011
North Carolina Drinking Water Certification Number: 37712
North Carolina Wastewater Certification Number: 40
North Carolina Bioassay Certification Number: 9
Pennsylvania Certification Number: 68-03578
South Carolina Certification Number: 99030001
South Carolina Bioassay Certification Number: 99030002
Tennessee Certification Number: 2980
Virginia Certification Number: 00072

Eden Certification IDs

North Carolina Drinking Water Certification Number: 37738
Virginia Drinking Water Certification Number: 00424
North Carolina Wastewater Certification Number: 633

This report shall not be reproduced, except in full,
without the written consent of Pace Analytical Services, Inc..

ACCREDITED IN ACCORDANCE WITH ISO/IEC 17025 nelac

Pace Analytical®
www.pacelabs.com

Pace Analytical Services, Inc.
2225 Riverside Dr.
Asheville, NC 28804
(828)254-7176

Pace Analytical Services, Inc.
9800 Kincey Ave. Suite 100
Huntersville, NC 28078
(704)875-9092

SAMPLE ANALYTE COUNT

Project: TRION INC
Pace Project No.: 9213598

Lab ID	Sample ID	Method	Analysts	Analytes Reported	Laboratory
9213598001	SB-1 6-8	ASTM D2974-87	CLW	1	PASI-C
		EPA 8260	DLK	71	PASI-C
		EPA 8270	BET	75	PASI-C
9213598002	SB-2 6-8	ASTM D2974-87	CLW	1	PASI-C
		EPA 8260	DLK	71	PASI-C
		EPA 8270	BET	75	PASI-C
9213598003	SB-3 12-13	ASTM D2974-87	CLW	1	PASI-C
		EPA 8260	DLK	71	PASI-C
		EPA 8270	BET	75	PASI-C
9213598004	SB-4 2-4	ASTM D2974-87	CLW	1	PASI-C
		EPA 8260	DLK	71	PASI-C
		EPA 8270	BET	75	PASI-C
9213598005	SB-5 4-6	ASTM D2974-87	CLW	1	PASI-C
		EPA 8260	DLK	71	PASI-C
		EPA 8270	BET	75	PASI-C
9213598006	SB-6 6-8	ASTM D2974-87	CLW	1	PASI-C
		EPA 8260	DLK	71	PASI-C
		EPA 8270	BET	75	PASI-C
9213598007	SB-7 4-6	ASTM D2974-87	CLW	1	PASI-C
		EPA 8260	DLK	71	PASI-C
		EPA 8270	BET	75	PASI-C
9213598008	SB-8 0-2	ASTM D2974-87	CLW	1	PASI-C
		EPA 8260	DLK	71	PASI-C
		EPA 8270	BET	75	PASI-C
9213598009	SB-9 8-10	ASTM D2974-87	CLW	1	PASI-C
		EPA 6010	SHB	7	PASI-A
		EPA 7471	JMW	1	PASI-A
		EPA 8260	DLK	71	PASI-C
		EPA 8270	BET	75	PASI-C
9213598010	SB-10 8-10	ASTM D2974-87	CLW	1	PASI-C
		EPA 8260	DLK	71	PASI-C
		EPA 8270	BET	75	PASI-C
9213598011	ISB-1 2-2.5	ASTM D2974-87	CLW	1	PASI-C
		EPA 8260	DLK	71	PASI-C
		EPA 8270	BET	75	PASI-C
9213598012	ISB-2 3-4	ASTM D2974-87	CLW	1	PASI-C
		EPA 8260	DLK	71	PASI-C

This report shall not be reproduced, except in full,
without the written consent of Pace Analytical Services, Inc..

ACCREDITED IN ACCORDANCE WITH nelac

Pace Analytical®
www.pacelabs.com

Pace Analytical Services, Inc.
2225 Riverside Dr.
Asheville, NC 28804
(828)254-7176

Pace Analytical Services, Inc.
9800 Kincey Ave. Suite 100
Huntersville, NC 28078
(704)875-9092

SAMPLE ANALYTE COUNT

Project: TRION INC
Pace Project No.: 9213598

Lab ID	Sample ID	Method	Analysts	Analytes Reported	Laboratory
		EPA 8270	BET	75	PASI-C
9213598013	POND	ASTM D2974-87	CLW	1	PASI-C
		EPA 6010	SHB	7	PASI-A
		EPA 7471	JMW	1	PASI-A

This report shall not be reproduced, except in full,
without the written consent of Pace Analytical Services, Inc..

ACCREDITED IN ACCORDANCE WITH nelac

Pace Analytical®
www.pacelabs.com

Pace Analytical Services, Inc.
2225 Riverside Dr.
Asheville, NC 28804
(828)254-7176

Pace Analytical Services, Inc.
9800 Kincey Ave. Suite 100
Huntersville, NC 28078
(704)875-9092

ANALYTICAL RESULTS

Project: TRION INC
Pace Project No.: 9213598

Sample: SB-1 6-8 **Lab ID: 9213598001** Collected: 02/13/08 09:00 Received: 02/14/08 13:25 Matrix: Solid

Results reported on a "dry-weight" basis

Parameters	Results	Units	Report Limit	DF	Prepared	Analyzed	CAS No.	Qual
8270 MSSV PFE	Analytical Method: EPA 8270 Preparation Method: EPA 3545							
Acenaphthene	ND	ug/kg	403	1	02/16/08 00:00	02/20/08 00:12	83-32-9	
Acenaphthylene	ND	ug/kg	403	1	02/16/08 00:00	02/20/08 00:12	208-96-8	
Aniline	ND	ug/kg	403	1	02/16/08 00:00	02/20/08 00:12	62-53-3	
Anthracene	ND	ug/kg	403	1	02/16/08 00:00	02/20/08 00:12	120-12-7	
Benzo(a)anthracene	ND	ug/kg	403	1	02/16/08 00:00	02/20/08 00:12	56-55-3	
Benzo(a)pyrene	ND	ug/kg	403	1	02/16/08 00:00	02/20/08 00:12	50-32-8	
Benzo(b)fluoranthene	ND	ug/kg	403	1	02/16/08 00:00	02/20/08 00:12	205-99-2	
Benzo(g,h,i)perylene	ND	ug/kg	403	1	02/16/08 00:00	02/20/08 00:12	191-24-2	
Benzo(k)fluoranthene	ND	ug/kg	403	1	02/16/08 00:00	02/20/08 00:12	207-08-9	
Benzoic acid	ND	ug/kg	2020	1	02/16/08 00:00	02/20/08 00:12	65-85-0	
Benzyl alcohol	ND	ug/kg	807	1	02/16/08 00:00	02/20/08 00:12	100-51-6	
4-Bromophenylphenyl ether	ND	ug/kg	403	1	02/16/08 00:00	02/20/08 00:12	101-55-3	
Butylbenzylphthalate	ND	ug/kg	403	1	02/16/08 00:00	02/20/08 00:12	85-68-7	
4-Chloro-3-methylphenol	ND	ug/kg	807	1	02/16/08 00:00	02/20/08 00:12	59-50-7	
4-Chloroaniline	ND	ug/kg	2020	1	02/16/08 00:00	02/20/08 00:12	106-47-8	
bis(2-Chloroethoxy)methane	ND	ug/kg	403	1	02/16/08 00:00	02/20/08 00:12	111-91-1	
bis(2-Chloroethyl) ether	ND	ug/kg	403	1	02/16/08 00:00	02/20/08 00:12	111-44-4	
bis(2-Chloroisopropyl) ether	ND	ug/kg	403	1	02/16/08 00:00	02/20/08 00:12	108-60-1	
2-Chloronaphthalene	ND	ug/kg	403	1	02/16/08 00:00	02/20/08 00:12	91-58-7	
2-Chlorophenol	ND	ug/kg	403	1	02/16/08 00:00	02/20/08 00:12	95-57-8	
4-Chlorophenylphenyl ether	ND	ug/kg	403	1	02/16/08 00:00	02/20/08 00:12	7005-72-3	
Chrysene	ND	ug/kg	403	1	02/16/08 00:00	02/20/08 00:12	218-01-9	
Dibenz(a,h)anthracene	ND	ug/kg	403	1	02/16/08 00:00	02/20/08 00:12	53-70-3	
Dibenzofuran	ND	ug/kg	403	1	02/16/08 00:00	02/20/08 00:12	132-64-9	
1,2-Dichlorobenzene	ND	ug/kg	403	1	02/16/08 00:00	02/20/08 00:12	95-50-1	
1,3-Dichlorobenzene	ND	ug/kg	403	1	02/16/08 00:00	02/20/08 00:12	541-73-1	
1,4-Dichlorobenzene	ND	ug/kg	403	1	02/16/08 00:00	02/20/08 00:12	106-46-7	
3,3'-Dichlorobenzidine	ND	ug/kg	2020	1	02/16/08 00:00	02/20/08 00:12	91-94-1	
2,4-Dichlorophenol	ND	ug/kg	403	1	02/16/08 00:00	02/20/08 00:12	120-83-2	
Diethylphthalate	ND	ug/kg	403	1	02/16/08 00:00	02/20/08 00:12	84-66-2	
2,4-Dimethylphenol	ND	ug/kg	403	1	02/16/08 00:00	02/20/08 00:12	105-67-9	
Dimethylphthalate	ND	ug/kg	403	1	02/16/08 00:00	02/20/08 00:12	131-11-3	
Di-n-butylphthalate	ND	ug/kg	403	1	02/16/08 00:00	02/20/08 00:12	84-74-2	
4,6-Dinitro-2-methylphenol	ND	ug/kg	807	1	02/16/08 00:00	02/20/08 00:12	534-52-1	
2,4-Dinitrophenol	ND	ug/kg	2020	1	02/16/08 00:00	02/20/08 00:12	51-28-5	
2,4-Dinitrotoluene	ND	ug/kg	403	1	02/16/08 00:00	02/20/08 00:12	121-14-2	
2,6-Dinitrotoluene	ND	ug/kg	403	1	02/16/08 00:00	02/20/08 00:12	606-20-2	
Di-n-octylphthalate	ND	ug/kg	403	1	02/16/08 00:00	02/20/08 00:12	117-84-0	
1,2-Diphenylhydrazine	ND	ug/kg	403	1	02/16/08 00:00	02/20/08 00:12	122-66-7	
bis(2-Ethylhexyl)phthalate	ND	ug/kg	403	1	02/16/08 00:00	02/20/08 00:12	117-81-7	
Fluoranthene	ND	ug/kg	403	1	02/16/08 00:00	02/20/08 00:12	206-44-0	
Fluorene	ND	ug/kg	403	1	02/16/08 00:00	02/20/08 00:12	86-73-7	
Hexachloro-1,3-butadiene	ND	ug/kg	403	1	02/16/08 00:00	02/20/08 00:12	87-68-3	
Hexachlorobenzene	ND	ug/kg	403	1	02/16/08 00:00	02/20/08 00:12	118-74-1	
Hexachlorocyclopentadiene	ND	ug/kg	403	1	02/16/08 00:00	02/20/08 00:12	77-47-4	
Hexachloroethane	ND	ug/kg	403	1	02/16/08 00:00	02/20/08 00:12	67-72-1	

This report shall not be reproduced, except in full,
without the written consent of Pace Analytical Services, Inc..

ACCREDITED IN ACCORDANCE WITH nelac

Pace Analytical®
www.pacelabs.com

Pace Analytical Services, Inc.
2225 Riverside Dr.
Asheville, NC 28804
(828)254-7176

Pace Analytical Services, Inc.
9800 Kincey Ave. Suite 100
Huntersville, NC 28078
(704)875-9092

ANALYTICAL RESULTS

Project: TRION INC
Pace Project No.: 9213598

Sample: SB-1 6-8 **Lab ID: 9213598001** Collected: 02/13/08 09:00 Received: 02/14/08 13:25 Matrix: Solid

Results reported on a "dry-weight" basis

Parameters	Results	Units	Report Limit	DF	Prepared	Analyzed	CAS No.	Qual
8270 MSSV PFE	Analytical Method: EPA 8270 Preparation Method: EPA 3545							
Indeno(1,2,3-cd)pyrene	ND	ug/kg	403	1	02/16/08 00:00	02/20/08 00:12	193-39-5	
Isophorone	ND	ug/kg	403	1	02/16/08 00:00	02/20/08 00:12	78-59-1	
1-Methylnaphthalene	ND	ug/kg	403	1	02/16/08 00:00	02/20/08 00:12	90-12-0	
2-Methylnaphthalene	ND	ug/kg	403	1	02/16/08 00:00	02/20/08 00:12	91-57-6	
2-Methylphenol(o-Cresol)	ND	ug/kg	403	1	02/16/08 00:00	02/20/08 00:12	95-48-7	
3&4-Methylphenol(m&p Cresol)	ND	ug/kg	403	1	02/16/08 00:00	02/20/08 00:12		
Naphthalene	ND	ug/kg	403	1	02/16/08 00:00	02/20/08 00:12	91-20-3	
2-Nitroaniline	ND	ug/kg	2020	1	02/16/08 00:00	02/20/08 00:12	88-74-4	
3-Nitroaniline	ND	ug/kg	2020	1	02/16/08 00:00	02/20/08 00:12	99-09-2	
4-Nitroaniline	ND	ug/kg	807	1	02/16/08 00:00	02/20/08 00:12	100-01-6	
Nitrobenzene	ND	ug/kg	403	1	02/16/08 00:00	02/20/08 00:12	98-95-3	
2-Nitrophenol	ND	ug/kg	403	1	02/16/08 00:00	02/20/08 00:12	88-75-5	
4-Nitrophenol	ND	ug/kg	2020	1	02/16/08 00:00	02/20/08 00:12	100-02-7	
N-Nitrosodimethylamine	ND	ug/kg	403	1	02/16/08 00:00	02/20/08 00:12	62-75-9	
N-Nitroso-di-n-propylamine	ND	ug/kg	403	1	02/16/08 00:00	02/20/08 00:12	621-64-7	
N-Nitrosodiphenylamine	ND	ug/kg	403	1	02/16/08 00:00	02/20/08 00:12	86-30-6	
Pentachlorophenol	ND	ug/kg	2020	1	02/16/08 00:00	02/20/08 00:12	87-86-5	
Phenanthrene	ND	ug/kg	403	1	02/16/08 00:00	02/20/08 00:12	85-01-8	
Phenol	ND	ug/kg	403	1	02/16/08 00:00	02/20/08 00:12	108-95-2	
Pyrene	ND	ug/kg	403	1	02/16/08 00:00	02/20/08 00:12	129-00-0	
1,2,4-Trichlorobenzene	ND	ug/kg	403	1	02/16/08 00:00	02/20/08 00:12	120-82-1	
2,4,5-Trichlorophenol	ND	ug/kg	403	1	02/16/08 00:00	02/20/08 00:12	95-95-4	
2,4,6-Trichlorophenol	ND	ug/kg	403	1	02/16/08 00:00	02/20/08 00:12	88-06-2	
Nitrobenzene-d5 (S)	20	%	10-120	1	02/16/08 00:00	02/20/08 00:12	4165-60-0	
2-Fluorobiphenyl (S)	31	%	10-120	1	02/16/08 00:00	02/20/08 00:12	321-60-8	
Terphenyl-d14 (S)	29	%	10-116	1	02/16/08 00:00	02/20/08 00:12	1718-51-0	
Phenol-d6 (S)	25	%	10-120	1	02/16/08 00:00	02/20/08 00:12	13127-88-3	
2-Fluorophenol (S)	27	%	10-120	1	02/16/08 00:00	02/20/08 00:12	367-12-4	
2,4,6-Tribromophenol (S)	26	%	10-116	1	02/16/08 00:00	02/20/08 00:12	118-79-6	
8260/5035A Volatile Organics	Analytical Method: EPA 8260							
Acetone	ND	ug/kg	101	1		02/16/08 06:52	67-64-1	
Benzene	ND	ug/kg	5.0	1		02/16/08 06:52	71-43-2	
Bromobenzene	ND	ug/kg	5.0	1		02/16/08 06:52	108-86-1	
Bromochloromethane	ND	ug/kg	5.0	1		02/16/08 06:52	74-97-5	
Bromodichloromethane	ND	ug/kg	5.0	1		02/16/08 06:52	75-27-4	
Bromoform	ND	ug/kg	5.0	1		02/16/08 06:52	75-25-2	
Bromomethane	ND	ug/kg	10.1	1		02/16/08 06:52	74-83-9	
2-Butanone (MEK)	ND	ug/kg	101	1		02/16/08 06:52	78-93-3	
n-Butylbenzene	ND	ug/kg	5.0	1		02/16/08 06:52	104-51-8	
sec-Butylbenzene	ND	ug/kg	5.0	1		02/16/08 06:52	135-98-8	
tert-Butylbenzene	ND	ug/kg	5.0	1		02/16/08 06:52	98-06-6	
Carbon tetrachloride	ND	ug/kg	5.0	1		02/16/08 06:52	56-23-5	
Chlorobenzene	ND	ug/kg	5.0	1		02/16/08 06:52	108-90-7	
Chloroethane	ND	ug/kg	10.1	1		02/16/08 06:52	75-00-3	
Chloroform	ND	ug/kg	5.0	1		02/16/08 06:52	67-66-3	

This report shall not be reproduced, except in full,
without the written consent of Pace Analytical Services, Inc..

ACCREDITED IN ACCORDANCE WITH NELAC

Pace Analytical®
www.pacelabs.com

Pace Analytical Services, Inc.
2225 Riverside Dr.
Asheville, NC 28804
(828)254-7176

Pace Analytical Services, Inc.
9800 Kincey Ave. Suite 100
Huntersville, NC 28078
(704)875-9092

ANALYTICAL RESULTS

Project: TRION INC
Pace Project No.: 9213598

Sample: SB-1 6-8 **Lab ID: 9213598001** Collected: 02/13/08 09:00 Received: 02/14/08 13:25 Matrix: Solid

Results reported on a "dry-weight" basis

Parameters	Results	Units	Report Limit	DF	Prepared	Analyzed	CAS No.	Qual
8260/5035A Volatile Organics	Analytical Method: EPA 8260							
Chloromethane	ND	ug/kg	10.1	1		02/16/08 06:52	74-87-3	
2-Chlorotoluene	ND	ug/kg	5.0	1		02/16/08 06:52	95-49-8	
4-Chlorotoluene	ND	ug/kg	5.0	1		02/16/08 06:52	106-43-4	
1,2-Dibromo-3-chloropropane	ND	ug/kg	5.0	1		02/16/08 06:52	96-12-8	
Dibromochloromethane	ND	ug/kg	5.0	1		02/16/08 06:52	124-48-1	
1,2-Dibromoethane (EDB)	ND	ug/kg	5.0	1		02/16/08 06:52	106-93-4	
Dibromomethane	ND	ug/kg	5.0	1		02/16/08 06:52	74-95-3	
1,2-Dichlorobenzene	ND	ug/kg	5.0	1		02/16/08 06:52	95-50-1	
1,3-Dichlorobenzene	ND	ug/kg	5.0	1		02/16/08 06:52	541-73-1	
1,4-Dichlorobenzene	ND	ug/kg	5.0	1		02/16/08 06:52	106-46-7	
Dichlorodifluoromethane	ND	ug/kg	10.1	1		02/16/08 06:52	75-71-8	
1,1-Dichloroethane	ND	ug/kg	5.0	1		02/16/08 06:52	75-34-3	
1,2-Dichloroethane	ND	ug/kg	5.0	1		02/16/08 06:52	107-06-2	
1,1-Dichloroethene	ND	ug/kg	5.0	1		02/16/08 06:52	75-35-4	
cis-1,2-Dichloroethene	ND	ug/kg	5.0	1		02/16/08 06:52	156-59-2	
trans-1,2-Dichloroethene	ND	ug/kg	5.0	1		02/16/08 06:52	156-60-5	
1,2-Dichloropropane	ND	ug/kg	5.0	1		02/16/08 06:52	78-87-5	
1,3-Dichloropropane	ND	ug/kg	5.0	1		02/16/08 06:52	142-28-9	
2,2-Dichloropropane	ND	ug/kg	5.0	1		02/16/08 06:52	594-20-7	
1,1-Dichloropropene	ND	ug/kg	5.0	1		02/16/08 06:52	563-58-6	
cis-1,3-Dichloropropene	ND	ug/kg	5.0	1		02/16/08 06:52	10061-01-5	
trans-1,3-Dichloropropene	ND	ug/kg	5.0	1		02/16/08 06:52	10061-02-6	
Diisopropyl ether	ND	ug/kg	5.0	1		02/16/08 06:52	108-20-3	
Ethylbenzene	ND	ug/kg	5.0	1		02/16/08 06:52	100-41-4	
Hexachloro-1,3-butadiene	ND	ug/kg	5.0	1		02/16/08 06:52	87-68-3	
2-Hexanone	ND	ug/kg	50.3	1		02/16/08 06:52	591-78-6	
Isopropylbenzene (Cumene)	ND	ug/kg	5.0	1		02/16/08 06:52	98-82-8	
p-Isopropyltoluene	ND	ug/kg	5.0	1		02/16/08 06:52	99-87-6	
Methylene Chloride	ND	ug/kg	5.0	1		02/16/08 06:52	75-09-2	
4-Methyl-2-pentanone (MIBK)	ND	ug/kg	50.3	1		02/16/08 06:52	108-10-1	
Methyl-tert-butyl ether	ND	ug/kg	5.0	1		02/16/08 06:52	1634-04-4	
Naphthalene	ND	ug/kg	5.0	1		02/16/08 06:52	91-20-3	
n-Propylbenzene	ND	ug/kg	5.0	1		02/16/08 06:52	103-65-1	
Styrene	ND	ug/kg	5.0	1		02/16/08 06:52	100-42-5	
1,1,1,2-Tetrachloroethane	ND	ug/kg	5.0	1		02/16/08 06:52	630-20-6	
1,1,2,2-Tetrachloroethane	ND	ug/kg	5.0	1		02/16/08 06:52	79-34-5	
Tetrachloroethene	ND	ug/kg	5.0	1		02/16/08 06:52	127-18-4	
Toluene	ND	ug/kg	5.0	1		02/16/08 06:52	108-88-3	
1,2,3-Trichlorobenzene	ND	ug/kg	5.0	1		02/16/08 06:52	87-61-6	
1,2,4-Trichlorobenzene	ND	ug/kg	5.0	1		02/16/08 06:52	120-82-1	
1,1,1-Trichloroethane	ND	ug/kg	5.0	1		02/16/08 06:52	71-55-6	
1,1,2-Trichloroethane	ND	ug/kg	5.0	1		02/16/08 06:52	79-00-5	
Trichloroethene	ND	ug/kg	5.0	1		02/16/08 06:52	79-01-6	
Trichlorofluoromethane	ND	ug/kg	5.0	1		02/16/08 06:52	75-69-4	
1,2,3-Trichloropropane	ND	ug/kg	5.0	1		02/16/08 06:52	96-18-4	
1,2,4-Trimethylbenzene	ND	ug/kg	5.0	1		02/16/08 06:52	95-63-6	

This report shall not be reproduced, except in full,
without the written consent of Pace Analytical Services, Inc..

ACCREDITED IN ACCORDANCE WITH nelac

Pace Analytical®
www.pacelabs.com

Pace Analytical Services, Inc.
2225 Riverside Dr.
Asheville, NC 28804
(828)254-7176

Pace Analytical Services, Inc.
9800 Kincey Ave. Suite 100
Huntersville, NC 28078
(704)875-9092

ANALYTICAL RESULTS

Project: TRION INC
Pace Project No.: 9213598

Sample: SB-1 6-8 **Lab ID: 9213598001** Collected: 02/13/08 09:00 Received: 02/14/08 13:25 Matrix: Solid

Results reported on a "dry-weight" basis

Parameters	Results	Units	Report Limit	DF	Prepared	Analyzed	CAS No.	Qual
8260/5035A Volatile Organics	Analytical Method: EPA 8260							
1,3,5-Trimethylbenzene	ND	ug/kg	5.0	1		02/16/08 06:52	108-67-8	
Vinyl acetate	ND	ug/kg	50.3	1		02/16/08 06:52	108-05-4	
Vinyl chloride	ND	ug/kg	10.1	1		02/16/08 06:52	75-01-4	
Xylene (Total)	ND	ug/kg	10.1	1		02/16/08 06:52	1330-20-7	
m&p-Xylene	ND	ug/kg	10.1	1		02/16/08 06:52	1330-20-7	
o-Xylene	ND	ug/kg	5.0	1		02/16/08 06:52	95-47-6	
Dibromofluoromethane (S)	106	%	79-116	1		02/16/08 06:52	1868-53-7	
Toluene-d8 (S)	106	%	88-110	1		02/16/08 06:52	2037-26-5	
4-Bromofluorobenzene (S)	101	%	74-115	1		02/16/08 06:52	460-00-4	
1,2-Dichloroethane-d4 (S)	100	%	69-121	1		02/16/08 06:52	17060-07-0	
Percent Moisture	Analytical Method: ASTM D2974-87							
Percent Moisture	**18.2**	%	0.10	1		02/15/08 08:21		

This report shall not be reproduced, except in full,
without the written consent of Pace Analytical Services, Inc..

ACCREDITED IN ACCORDANCE WITH nelac

Pace Analytical®
www.pacelabs.com

Pace Analytical Services, Inc.
2225 Riverside Dr.
Asheville, NC 28804
(828)254-7176

Pace Analytical Services, Inc.
9800 Kincey Ave. Suite 100
Huntersville, NC 28078
(704)875-9092

ANALYTICAL RESULTS

Project: TRION INC
Pace Project No.: 9213598

Sample: SB-2 6-8 **Lab ID: 9213598002** Collected: 02/12/08 14:00 Received: 02/14/08 13:25 Matrix: Solid

Results reported on a "dry-weight" basis

Parameters	Results	Units	Report Limit	DF	Prepared	Analyzed	CAS No.	Qual
8270 MSSV PFE	Analytical Method: EPA 8270 Preparation Method: EPA 3545							
Acenaphthene	ND	ug/kg	404	1	02/16/08 00:00	02/20/08 00:34	83-32-9	
Acenaphthylene	ND	ug/kg	404	1	02/16/08 00:00	02/20/08 00:34	208-96-8	
Aniline	ND	ug/kg	404	1	02/16/08 00:00	02/20/08 00:34	62-53-3	
Anthracene	ND	ug/kg	404	1	02/16/08 00:00	02/20/08 00:34	120-12-7	
Benzo(a)anthracene	ND	ug/kg	404	1	02/16/08 00:00	02/20/08 00:34	56-55-3	
Benzo(a)pyrene	ND	ug/kg	404	1	02/16/08 00:00	02/20/08 00:34	50-32-8	
Benzo(b)fluoranthene	ND	ug/kg	404	1	02/16/08 00:00	02/20/08 00:34	205-99-2	
Benzo(g,h,i)perylene	ND	ug/kg	404	1	02/16/08 00:00	02/20/08 00:34	191-24-2	
Benzo(k)fluoranthene	ND	ug/kg	404	1	02/16/08 00:00	02/20/08 00:34	207-08-9	
Benzoic acid	ND	ug/kg	2020	1	02/16/08 00:00	02/20/08 00:34	65-85-0	
Benzyl alcohol	ND	ug/kg	809	1	02/16/08 00:00	02/20/08 00:34	100-51-6	
4-Bromophenylphenyl ether	ND	ug/kg	404	1	02/16/08 00:00	02/20/08 00:34	101-55-3	
Butylbenzylphthalate	ND	ug/kg	404	1	02/16/08 00:00	02/20/08 00:34	85-68-7	
4-Chloro-3-methylphenol	ND	ug/kg	809	1	02/16/08 00:00	02/20/08 00:34	59-50-7	
4-Chloroaniline	ND	ug/kg	2020	1	02/16/08 00:00	02/20/08 00:34	106-47-8	
bis(2-Chloroethoxy)methane	ND	ug/kg	404	1	02/16/08 00:00	02/20/08 00:34	111-91-1	
bis(2-Chloroethyl) ether	ND	ug/kg	404	1	02/16/08 00:00	02/20/08 00:34	111-44-4	
bis(2-Chloroisopropyl) ether	ND	ug/kg	404	1	02/16/08 00:00	02/20/08 00:34	108-60-1	
2-Chloronaphthalene	ND	ug/kg	404	1	02/16/08 00:00	02/20/08 00:34	91-58-7	
2-Chlorophenol	ND	ug/kg	404	1	02/16/08 00:00	02/20/08 00:34	95-57-8	
4-Chlorophenylphenyl ether	ND	ug/kg	404	1	02/16/08 00:00	02/20/08 00:34	7005-72-3	
Chrysene	ND	ug/kg	404	1	02/16/08 00:00	02/20/08 00:34	218-01-9	
Dibenz(a,h)anthracene	ND	ug/kg	404	1	02/16/08 00:00	02/20/08 00:34	53-70-3	
Dibenzofuran	ND	ug/kg	404	1	02/16/08 00:00	02/20/08 00:34	132-64-9	
1,2-Dichlorobenzene	ND	ug/kg	404	1	02/16/08 00:00	02/20/08 00:34	95-50-1	
1,3-Dichlorobenzene	ND	ug/kg	404	1	02/16/08 00:00	02/20/08 00:34	541-73-1	
1,4-Dichlorobenzene	ND	ug/kg	404	1	02/16/08 00:00	02/20/08 00:34	106-46-7	
3,3'-Dichlorobenzidine	ND	ug/kg	2020	1	02/16/08 00:00	02/20/08 00:34	91-94-1	
2,4-Dichlorophenol	ND	ug/kg	404	1	02/16/08 00:00	02/20/08 00:34	120-83-2	
Diethylphthalate	ND	ug/kg	404	1	02/16/08 00:00	02/20/08 00:34	84-66-2	
2,4-Dimethylphenol	ND	ug/kg	404	1	02/16/08 00:00	02/20/08 00:34	105-67-9	
Dimethylphthalate	ND	ug/kg	404	1	02/16/08 00:00	02/20/08 00:34	131-11-3	
Di-n-butylphthalate	ND	ug/kg	404	1	02/16/08 00:00	02/20/08 00:34	84-74-2	
4,6-Dinitro-2-methylphenol	ND	ug/kg	809	1	02/16/08 00:00	02/20/08 00:34	534-52-1	
2,4-Dinitrophenol	ND	ug/kg	2020	1	02/16/08 00:00	02/20/08 00:34	51-28-5	
2,4-Dinitrotoluene	ND	ug/kg	404	1	02/16/08 00:00	02/20/08 00:34	121-14-2	
2,6-Dinitrotoluene	ND	ug/kg	404	1	02/16/08 00:00	02/20/08 00:34	606-20-2	
Di-n-octylphthalate	ND	ug/kg	404	1	02/16/08 00:00	02/20/08 00:34	117-84-0	
1,2-Diphenylhydrazine	ND	ug/kg	404	1	02/16/08 00:00	02/20/08 00:34	122-66-7	
bis(2-Ethylhexyl)phthalate	ND	ug/kg	404	1	02/16/08 00:00	02/20/08 00:34	117-81-7	
Fluoranthene	ND	ug/kg	404	1	02/16/08 00:00	02/20/08 00:34	206-44-0	
Fluorene	ND	ug/kg	404	1	02/16/08 00:00	02/20/08 00:34	86-73-7	
Hexachloro-1,3-butadiene	ND	ug/kg	404	1	02/16/08 00:00	02/20/08 00:34	87-68-3	
Hexachlorobenzene	ND	ug/kg	404	1	02/16/08 00:00	02/20/08 00:34	118-74-1	
Hexachlorocyclopentadiene	ND	ug/kg	404	1	02/16/08 00:00	02/20/08 00:34	77-47-4	
Hexachloroethane	ND	ug/kg	404	1	02/16/08 00:00	02/20/08 00:34	67-72-1	

This report shall not be reproduced, except in full,
without the written consent of Pace Analytical Services, Inc..

ACCREDITED IN ACCORDANCE WITH nelac

Pace Analytical®
www.pacelabs.com

Pace Analytical Services, Inc.
2225 Riverside Dr.
Asheville, NC 28804
(828)254-7176

Pace Analytical Services, Inc.
9800 Kincey Ave. Suite 100
Huntersville, NC 28078
(704)875-9092

ANALYTICAL RESULTS

Project: TRION INC
Pace Project No.: 9213598

Sample: SB-2 6-8 **Lab ID: 9213598002** Collected: 02/12/08 14:00 Received: 02/14/08 13:25 Matrix: Solid

Results reported on a "dry-weight" basis

Parameters	Results	Units	Report Limit	DF	Prepared	Analyzed	CAS No.	Qual
8270 MSSV PFE	Analytical Method: EPA 8270 Preparation Method: EPA 3545							
Indeno(1,2,3-cd)pyrene	ND	ug/kg	404	1	02/16/08 00:00	02/20/08 00:34	193-39-5	
Isophorone	ND	ug/kg	404	1	02/16/08 00:00	02/20/08 00:34	78-59-1	
1-Methylnaphthalene	ND	ug/kg	404	1	02/16/08 00:00	02/20/08 00:34	90-12-0	
2-Methylnaphthalene	ND	ug/kg	404	1	02/16/08 00:00	02/20/08 00:34	91-57-6	
2-Methylphenol(o-Cresol)	ND	ug/kg	404	1	02/16/08 00:00	02/20/08 00:34	95-48-7	
3&4-Methylphenol(m&p Cresol)	ND	ug/kg	404	1	02/16/08 00:00	02/20/08 00:34		
Naphthalene	ND	ug/kg	404	1	02/16/08 00:00	02/20/08 00:34	91-20-3	
2-Nitroaniline	ND	ug/kg	2020	1	02/16/08 00:00	02/20/08 00:34	88-74-4	
3-Nitroaniline	ND	ug/kg	2020	1	02/16/08 00:00	02/20/08 00:34	99-09-2	
4-Nitroaniline	ND	ug/kg	809	1	02/16/08 00:00	02/20/08 00:34	100-01-6	
Nitrobenzene	ND	ug/kg	404	1	02/16/08 00:00	02/20/08 00:34	98-95-3	
2-Nitrophenol	ND	ug/kg	404	1	02/16/08 00:00	02/20/08 00:34	88-75-5	
4-Nitrophenol	ND	ug/kg	2020	1	02/16/08 00:00	02/20/08 00:34	100-02-7	
N-Nitrosodimethylamine	ND	ug/kg	404	1	02/16/08 00:00	02/20/08 00:34	62-75-9	
N-Nitroso-di-n-propylamine	ND	ug/kg	404	1	02/16/08 00:00	02/20/08 00:34	621-64-7	
N-Nitrosodiphenylamine	ND	ug/kg	404	1	02/16/08 00:00	02/20/08 00:34	86-30-6	
Pentachlorophenol	ND	ug/kg	2020	1	02/16/08 00:00	02/20/08 00:34	87-86-5	
Phenanthrene	ND	ug/kg	404	1	02/16/08 00:00	02/20/08 00:34	85-01-8	
Phenol	ND	ug/kg	404	1	02/16/08 00:00	02/20/08 00:34	108-95-2	
Pyrene	ND	ug/kg	404	1	02/16/08 00:00	02/20/08 00:34	129-00-0	
1,2,4-Trichlorobenzene	ND	ug/kg	404	1	02/16/08 00:00	02/20/08 00:34	120-82-1	
2,4,5-Trichlorophenol	ND	ug/kg	404	1	02/16/08 00:00	02/20/08 00:34	95-95-4	
2,4,6-Trichlorophenol	ND	ug/kg	404	1	02/16/08 00:00	02/20/08 00:34	88-06-2	
Nitrobenzene-d5 (S)	47	%	10-120	1	02/16/08 00:00	02/20/08 00:34	4165-60-0	
2-Fluorobiphenyl (S)	51	%	10-120	1	02/16/08 00:00	02/20/08 00:34	321-60-8	
Terphenyl-d14 (S)	37	%	10-116	1	02/16/08 00:00	02/20/08 00:34	1718-51-0	
Phenol-d6 (S)	45	%	10-120	1	02/16/08 00:00	02/20/08 00:34	13127-88-3	
2-Fluorophenol (S)	51	%	10-120	1	02/16/08 00:00	02/20/08 00:34	367-12-4	
2,4,6-Tribromophenol (S)	36	%	10-116	1	02/16/08 00:00	02/20/08 00:34	118-79-6	
8260/5035A Volatile Organics	Analytical Method: EPA 8260							
Acetone	ND	ug/kg	98.6	1		02/16/08 05:57	67-64-1	
Benzene	ND	ug/kg	4.9	1		02/16/08 05:57	71-43-2	
Bromobenzene	ND	ug/kg	4.9	1		02/16/08 05:57	108-86-1	
Bromochloromethane	ND	ug/kg	4.9	1		02/16/08 05:57	74-97-5	
Bromodichloromethane	ND	ug/kg	4.9	1		02/16/08 05:57	75-27-4	
Bromoform	ND	ug/kg	4.9	1		02/16/08 05:57	75-25-2	
Bromomethane	ND	ug/kg	9.9	1		02/16/08 05:57	74-83-9	
2-Butanone (MEK)	ND	ug/kg	98.6	1		02/16/08 05:57	78-93-3	
n-Butylbenzene	ND	ug/kg	4.9	1		02/16/08 05:57	104-51-8	
sec-Butylbenzene	ND	ug/kg	4.9	1		02/16/08 05:57	135-98-8	
tert-Butylbenzene	ND	ug/kg	4.9	1		02/16/08 05:57	98-06-6	
Carbon tetrachloride	ND	ug/kg	4.9	1		02/16/08 05:57	56-23-5	
Chlorobenzene	ND	ug/kg	4.9	1		02/16/08 05:57	108-90-7	
Chloroethane	ND	ug/kg	9.9	1		02/16/08 05:57	75-00-3	
Chloroform	ND	ug/kg	4.9	1		02/16/08 05:57	67-66-3	

This report shall not be reproduced, except in full,
without the written consent of Pace Analytical Services, Inc..

ACCREDITED IN ACCORDANCE WITH ISO 17025 melac

Pace Analytical®
www.pacelabs.com

Pace Analytical Services, Inc.
2225 Riverside Dr.
Asheville, NC 28804
(828)254-7176

Pace Analytical Services, Inc.
9800 Kincey Ave. Suite 100
Huntersville, NC 28078
(704)875-9092

ANALYTICAL RESULTS

Project: TRION INC
Pace Project No.: 9213598

Sample: SB-2 6-8 **Lab ID: 9213598002** Collected: 02/12/08 14:00 Received: 02/14/08 13:25 Matrix: Solid

Results reported on a "dry-weight" basis

Parameters	Results	Units	Report Limit	DF	Prepared	Analyzed	CAS No.	Qual
8260/5035A Volatile Organics	Analytical Method: EPA 8260							
Chloromethane	ND	ug/kg	9.9	1		02/16/08 05:57	74-87-3	
2-Chlorotoluene	ND	ug/kg	4.9	1		02/16/08 05:57	95-49-8	
4-Chlorotoluene	ND	ug/kg	4.9	1		02/16/08 05:57	106-43-4	
1,2-Dibromo-3-chloropropane	ND	ug/kg	4.9	1		02/16/08 05:57	96-12-8	
Dibromochloromethane	ND	ug/kg	4.9	1		02/16/08 05:57	124-48-1	
1,2-Dibromoethane (EDB)	ND	ug/kg	4.9	1		02/16/08 05:57	106-93-4	
Dibromomethane	ND	ug/kg	4.9	1		02/16/08 05:57	74-95-3	
1,2-Dichlorobenzene	ND	ug/kg	4.9	1		02/16/08 05:57	95-50-1	
1,3-Dichlorobenzene	ND	ug/kg	4.9	1		02/16/08 05:57	541-73-1	
1,4-Dichlorobenzene	ND	ug/kg	4.9	1		02/16/08 05:57	106-46-7	
Dichlorodifluoromethane	ND	ug/kg	9.9	1		02/16/08 05:57	75-71-8	
1,1-Dichloroethane	ND	ug/kg	4.9	1		02/16/08 05:57	75-34-3	
1,2-Dichloroethane	ND	ug/kg	4.9	1		02/16/08 05:57	107-06-2	
1,1-Dichloroethene	ND	ug/kg	4.9	1		02/16/08 05:57	75-35-4	
cis-1,2-Dichloroethene	ND	ug/kg	4.9	1		02/16/08 05:57	156-59-2	
trans-1,2-Dichloroethene	ND	ug/kg	4.9	1		02/16/08 05:57	156-60-5	
1,2-Dichloropropane	ND	ug/kg	4.9	1		02/16/08 05:57	78-87-5	
1,3-Dichloropropane	ND	ug/kg	4.9	1		02/16/08 05:57	142-28-9	
2,2-Dichloropropane	ND	ug/kg	4.9	1		02/16/08 05:57	594-20-7	
1,1-Dichloropropene	ND	ug/kg	4.9	1		02/16/08 05:57	563-58-6	
cis-1,3-Dichloropropene	ND	ug/kg	4.9	1		02/16/08 05:57	10061-01-5	
trans-1,3-Dichloropropene	ND	ug/kg	4.9	1		02/16/08 05:57	10061-02-6	
Diisopropyl ether	ND	ug/kg	4.9	1		02/16/08 05:57	108-20-3	
Ethylbenzene	ND	ug/kg	4.9	1		02/16/08 05:57	100-41-4	
Hexachloro-1,3-butadiene	ND	ug/kg	4.9	1		02/16/08 05:57	87-68-3	
2-Hexanone	ND	ug/kg	49.3	1		02/16/08 05:57	591-78-6	
Isopropylbenzene (Cumene)	ND	ug/kg	4.9	1		02/16/08 05:57	98-82-8	
p-Isopropyltoluene	ND	ug/kg	4.9	1		02/16/08 05:57	99-87-6	
Methylene Chloride	ND	ug/kg	4.9	1		02/16/08 05:57	75-09-2	
4-Methyl-2-pentanone (MIBK)	ND	ug/kg	49.3	1		02/16/08 05:57	108-10-1	
Methyl-tert-butyl ether	ND	ug/kg	4.9	1		02/16/08 05:57	1634-04-4	
Naphthalene	ND	ug/kg	4.9	1		02/16/08 05:57	91-20-3	
n-Propylbenzene	ND	ug/kg	4.9	1		02/16/08 05:57	103-65-1	
Styrene	ND	ug/kg	4.9	1		02/16/08 05:57	100-42-5	
1,1,1,2-Tetrachloroethane	ND	ug/kg	4.9	1		02/16/08 05:57	630-20-6	
1,1,2,2-Tetrachloroethane	ND	ug/kg	4.9	1		02/16/08 05:57	79-34-5	
Tetrachloroethene	ND	ug/kg	4.9	1		02/16/08 05:57	127-18-4	
Toluene	ND	ug/kg	4.9	1		02/16/08 05:57	108-88-3	
1,2,3-Trichlorobenzene	ND	ug/kg	4.9	1		02/16/08 05:57	87-61-6	
1,2,4-Trichlorobenzene	ND	ug/kg	4.9	1		02/16/08 05:57	120-82-1	
1,1,1-Trichloroethane	ND	ug/kg	4.9	1		02/16/08 05:57	71-55-6	
1,1,2-Trichloroethane	ND	ug/kg	4.9	1		02/16/08 05:57	79-00-5	
Trichloroethene	ND	ug/kg	4.9	1		02/16/08 05:57	79-01-6	
Trichlorofluoromethane	ND	ug/kg	4.9	1		02/16/08 05:57	75-69-4	
1,2,3-Trichloropropane	ND	ug/kg	4.9	1		02/16/08 05:57	96-18-4	
1,2,4-Trimethylbenzene	ND	ug/kg	4.9	1		02/16/08 05:57	95-63-6	

This report shall not be reproduced, except in full,
without the written consent of Pace Analytical Services, Inc..

ACCREDITED IN ACCORDANCE WITH nelac

Pace Analytical®
www.pacelabs.com

Pace Analytical Services, Inc.
2225 Riverside Dr.
Asheville, NC 28804
(828)254-7176

Pace Analytical Services, Inc.
9800 Kincey Ave. Suite 100
Huntersville, NC 28078
(704)875-9092

ANALYTICAL RESULTS

Project: TRION INC
Pace Project No.: 9213598

Sample: SB-2 6-8 **Lab ID: 9213598002** Collected: 02/12/08 14:00 Received: 02/14/08 13:25 Matrix: Solid

Results reported on a "dry-weight" basis

Parameters	Results	Units	Report Limit	DF	Prepared	Analyzed	CAS No.	Qual
8260/5035A Volatile Organics	Analytical Method: EPA 8260							
1,3,5-Trimethylbenzene	ND	ug/kg	4.9	1		02/16/08 05:57	108-67-8	
Vinyl acetate	ND	ug/kg	49.3	1		02/16/08 05:57	108-05-4	
Vinyl chloride	ND	ug/kg	9.9	1		02/16/08 05:57	75-01-4	
Xylene (Total)	ND	ug/kg	9.9	1		02/16/08 05:57	1330-20-7	
m&p-Xylene	ND	ug/kg	9.9	1		02/16/08 05:57	1330-20-7	
o-Xylene	ND	ug/kg	4.9	1		02/16/08 05:57	95-47-6	
Dibromofluoromethane (S)	102	%	79-116	1		02/16/08 05:57	1868-53-7	
Toluene-d8 (S)	105	%	88-110	1		02/16/08 05:57	2037-26-5	
4-Bromofluorobenzene (S)	100	%	74-115	1		02/16/08 05:57	460-00-4	
1,2-Dichloroethane-d4 (S)	96	%	69-121	1		02/16/08 05:57	17060-07-0	
Percent Moisture	Analytical Method: ASTM D2974-87							
Percent Moisture	**18.4**	%	0.10	1		02/15/08 08:21		

This report shall not be reproduced, except in full,
without the written consent of Pace Analytical Services, Inc..

ACCREDITED IN ACCORDANCE WITH nelac

Pace Analytical®
www.pacelabs.com

Pace Analytical Services, Inc.
2225 Riverside Dr.
Asheville, NC 28804
(828)254-7176

Pace Analytical Services, Inc.
9800 Kincey Ave. Suite 100
Huntersville, NC 28078
(704)875-9092

ANALYTICAL RESULTS

Project: TRION INC
Pace Project No.: 9213598

Sample: SB-3 12-13 **Lab ID: 9213598003** Collected: 02/12/08 13:30 Received: 02/14/08 13:25 Matrix: Solid

Results reported on a "dry-weight" basis

Parameters	Results	Units	Report Limit	DF	Prepared	Analyzed	CAS No.	Qual
8270 MSSV PFE	Analytical Method: EPA 8270 Preparation Method: EPA 3545							
Acenaphthene	ND	ug/kg	390	1	02/16/08 00:00	02/20/08 00:55	83-32-9	
Acenaphthylene	ND	ug/kg	390	1	02/16/08 00:00	02/20/08 00:55	208-96-8	
Aniline	ND	ug/kg	390	1	02/16/08 00:00	02/20/08 00:55	62-53-3	
Anthracene	ND	ug/kg	390	1	02/16/08 00:00	02/20/08 00:55	120-12-7	
Benzo(a)anthracene	ND	ug/kg	390	1	02/16/08 00:00	02/20/08 00:55	56-55-3	
Benzo(a)pyrene	ND	ug/kg	390	1	02/16/08 00:00	02/20/08 00:55	50-32-8	
Benzo(b)fluoranthene	ND	ug/kg	390	1	02/16/08 00:00	02/20/08 00:55	205-99-2	
Benzo(g,h,i)perylene	ND	ug/kg	390	1	02/16/08 00:00	02/20/08 00:55	191-24-2	
Benzo(k)fluoranthene	ND	ug/kg	390	1	02/16/08 00:00	02/20/08 00:55	207-08-9	
Benzoic acid	ND	ug/kg	1950	1	02/16/08 00:00	02/20/08 00:55	65-85-0	
Benzyl alcohol	ND	ug/kg	781	1	02/16/08 00:00	02/20/08 00:55	100-51-6	
4-Bromophenylphenyl ether	ND	ug/kg	390	1	02/16/08 00:00	02/20/08 00:55	101-55-3	
Butylbenzylphthalate	ND	ug/kg	390	1	02/16/08 00:00	02/20/08 00:55	85-68-7	
4-Chloro-3-methylphenol	ND	ug/kg	781	1	02/16/08 00:00	02/20/08 00:55	59-50-7	
4-Chloroaniline	ND	ug/kg	1950	1	02/16/08 00:00	02/20/08 00:55	106-47-8	
bis(2-Chloroethoxy)methane	ND	ug/kg	390	1	02/16/08 00:00	02/20/08 00:55	111-91-1	
bis(2-Chloroethyl) ether	ND	ug/kg	390	1	02/16/08 00:00	02/20/08 00:55	111-44-4	
bis(2-Chloroisopropyl) ether	ND	ug/kg	390	1	02/16/08 00:00	02/20/08 00:55	108-60-1	
2-Chloronaphthalene	ND	ug/kg	390	1	02/16/08 00:00	02/20/08 00:55	91-58-7	
2-Chlorophenol	ND	ug/kg	390	1	02/16/08 00:00	02/20/08 00:55	95-57-8	
4-Chlorophenylphenyl ether	ND	ug/kg	390	1	02/16/08 00:00	02/20/08 00:55	7005-72-3	
Chrysene	ND	ug/kg	390	1	02/16/08 00:00	02/20/08 00:55	218-01-9	
Dibenz(a,h)anthracene	ND	ug/kg	390	1	02/16/08 00:00	02/20/08 00:55	53-70-3	
Dibenzofuran	ND	ug/kg	390	1	02/16/08 00:00	02/20/08 00:55	132-64-9	
1,2-Dichlorobenzene	ND	ug/kg	390	1	02/16/08 00:00	02/20/08 00:55	95-50-1	
1,3-Dichlorobenzene	ND	ug/kg	390	1	02/16/08 00:00	02/20/08 00:55	541-73-1	
1,4-Dichlorobenzene	ND	ug/kg	390	1	02/16/08 00:00	02/20/08 00:55	106-46-7	
3,3'-Dichlorobenzidine	ND	ug/kg	1950	1	02/16/08 00:00	02/20/08 00:55	91-94-1	
2,4-Dichlorophenol	ND	ug/kg	390	1	02/16/08 00:00	02/20/08 00:55	120-83-2	
Diethylphthalate	ND	ug/kg	390	1	02/16/08 00:00	02/20/08 00:55	84-66-2	
2,4-Dimethylphenol	ND	ug/kg	390	1	02/16/08 00:00	02/20/08 00:55	105-67-9	
Dimethylphthalate	ND	ug/kg	390	1	02/16/08 00:00	02/20/08 00:55	131-11-3	
Di-n-butylphthalate	ND	ug/kg	390	1	02/16/08 00:00	02/20/08 00:55	84-74-2	
4,6-Dinitro-2-methylphenol	ND	ug/kg	781	1	02/16/08 00:00	02/20/08 00:55	534-52-1	
2,4-Dinitrophenol	ND	ug/kg	1950	1	02/16/08 00:00	02/20/08 00:55	51-28-5	
2,4-Dinitrotoluene	ND	ug/kg	390	1	02/16/08 00:00	02/20/08 00:55	121-14-2	
2,6-Dinitrotoluene	ND	ug/kg	390	1	02/16/08 00:00	02/20/08 00:55	606-20-2	
Di-n-octylphthalate	ND	ug/kg	390	1	02/16/08 00:00	02/20/08 00:55	117-84-0	
1,2-Diphenylhydrazine	ND	ug/kg	390	1	02/16/08 00:00	02/20/08 00:55	122-66-7	
bis(2-Ethylhexyl)phthalate	ND	ug/kg	390	1	02/16/08 00:00	02/20/08 00:55	117-81-7	
Fluoranthene	ND	ug/kg	390	1	02/16/08 00:00	02/20/08 00:55	206-44-0	
Fluorene	ND	ug/kg	390	1	02/16/08 00:00	02/20/08 00:55	86-73-7	
Hexachloro-1,3-butadiene	ND	ug/kg	390	1	02/16/08 00:00	02/20/08 00:55	87-68-3	
Hexachlorobenzene	ND	ug/kg	390	1	02/16/08 00:00	02/20/08 00:55	118-74-1	
Hexachlorocyclopentadiene	ND	ug/kg	390	1	02/16/08 00:00	02/20/08 00:55	77-47-4	
Hexachloroethane	ND	ug/kg	390	1	02/16/08 00:00	02/20/08 00:55	67-72-1	

This report shall not be reproduced, except in full,
without the written consent of Pace Analytical Services, Inc..

ACCREDITED IN ACCORDANCE WITH nelac

Pace Analytical®
www.pacelabs.com

Pace Analytical Services, Inc.
2225 Riverside Dr.
Asheville, NC 28804
(828)254-7176

Pace Analytical Services, Inc.
9800 Kincey Ave. Suite 100
Huntersville, NC 28078
(704)875-9092

ANALYTICAL RESULTS

Project: TRION INC
Pace Project No.: 9213598

Sample: SB-3 12-13 **Lab ID: 9213598003** Collected: 02/12/08 13:30 Received: 02/14/08 13:25 Matrix: Solid

Results reported on a "dry-weight" basis

Parameters	Results	Units	Report Limit	DF	Prepared	Analyzed	CAS No.	Qual
8270 MSSV PFE	Analytical Method: EPA 8270 Preparation Method: EPA 3545							
Indeno(1,2,3-cd)pyrene	ND	ug/kg	390	1	02/16/08 00:00	02/20/08 00:55	193-39-5	
Isophorone	ND	ug/kg	390	1	02/16/08 00:00	02/20/08 00:55	78-59-1	
1-Methylnaphthalene	ND	ug/kg	390	1	02/16/08 00:00	02/20/08 00:55	90-12-0	
2-Methylnaphthalene	ND	ug/kg	390	1	02/16/08 00:00	02/20/08 00:55	91-57-6	
2-Methylphenol(o-Cresol)	ND	ug/kg	390	1	02/16/08 00:00	02/20/08 00:55	95-48-7	
3&4-Methylphenol(m&p Cresol)	ND	ug/kg	390	1	02/16/08 00:00	02/20/08 00:55		
Naphthalene	ND	ug/kg	390	1	02/16/08 00:00	02/20/08 00:55	91-20-3	
2-Nitroaniline	ND	ug/kg	1950	1	02/16/08 00:00	02/20/08 00:55	88-74-4	
3-Nitroaniline	ND	ug/kg	1950	1	02/16/08 00:00	02/20/08 00:55	99-09-2	
4-Nitroaniline	ND	ug/kg	781	1	02/16/08 00:00	02/20/08 00:55	100-01-6	
Nitrobenzene	ND	ug/kg	390	1	02/16/08 00:00	02/20/08 00:55	98-95-3	
2-Nitrophenol	ND	ug/kg	390	1	02/16/08 00:00	02/20/08 00:55	88-75-5	
4-Nitrophenol	ND	ug/kg	1950	1	02/16/08 00:00	02/20/08 00:55	100-02-7	
N-Nitrosodimethylamine	ND	ug/kg	390	1	02/16/08 00:00	02/20/08 00:55	62-75-9	
N-Nitroso-di-n-propylamine	ND	ug/kg	390	1	02/16/08 00:00	02/20/08 00:55	621-64-7	
N-Nitrosodiphenylamine	ND	ug/kg	390	1	02/16/08 00:00	02/20/08 00:55	86-30-6	
Pentachlorophenol	ND	ug/kg	1950	1	02/16/08 00:00	02/20/08 00:55	87-86-5	
Phenanthrene	ND	ug/kg	390	1	02/16/08 00:00	02/20/08 00:55	85-01-8	
Phenol	ND	ug/kg	390	1	02/16/08 00:00	02/20/08 00:55	108-95-2	
Pyrene	ND	ug/kg	390	1	02/16/08 00:00	02/20/08 00:55	129-00-0	
1,2,4-Trichlorobenzene	ND	ug/kg	390	1	02/16/08 00:00	02/20/08 00:55	120-82-1	
2,4,5-Trichlorophenol	ND	ug/kg	390	1	02/16/08 00:00	02/20/08 00:55	95-95-4	
2,4,6-Trichlorophenol	ND	ug/kg	390	1	02/16/08 00:00	02/20/08 00:55	88-06-2	
Nitrobenzene-d5 (S)	33	%	10-120	1	02/16/08 00:00	02/20/08 00:55	4165-60-0	
2-Fluorobiphenyl (S)	43	%	10-120	1	02/16/08 00:00	02/20/08 00:55	321-60-8	
Terphenyl-d14 (S)	51	%	10-116	1	02/16/08 00:00	02/20/08 00:55	1718-51-0	
Phenol-d6 (S)	27	%	10-120	1	02/16/08 00:00	02/20/08 00:55	13127-88-3	
2-Fluorophenol (S)	30	%	10-120	1	02/16/08 00:00	02/20/08 00:55	367-12-4	
2,4,6-Tribromophenol (S)	36	%	10-116	1	02/16/08 00:00	02/20/08 00:55	118-79-6	
8260/5035A Volatile Organics	Analytical Method: EPA 8260							
Acetone	ND	ug/kg	97.5	1		02/16/08 06:16	67-64-1	
Benzene	ND	ug/kg	4.9	1		02/16/08 06:16	71-43-2	
Bromobenzene	ND	ug/kg	4.9	1		02/16/08 06:16	108-86-1	
Bromochloromethane	ND	ug/kg	4.9	1		02/16/08 06:16	74-97-5	
Bromodichloromethane	ND	ug/kg	4.9	1		02/16/08 06:16	75-27-4	
Bromoform	ND	ug/kg	4.9	1		02/16/08 06:16	75-25-2	
Bromomethane	ND	ug/kg	9.7	1		02/16/08 06:16	74-83-9	
2-Butanone (MEK)	ND	ug/kg	97.5	1		02/16/08 06:16	78-93-3	
n-Butylbenzene	ND	ug/kg	4.9	1		02/16/08 06:16	104-51-8	
sec-Butylbenzene	ND	ug/kg	4.9	1		02/16/08 06:16	135-98-8	
tert-Butylbenzene	ND	ug/kg	4.9	1		02/16/08 06:16	98-06-6	
Carbon tetrachloride	ND	ug/kg	4.9	1		02/16/08 06:16	56-23-5	
Chlorobenzene	ND	ug/kg	4.9	1		02/16/08 06:16	108-90-7	
Chloroethane	ND	ug/kg	9.7	1		02/16/08 06:16	75-00-3	
Chloroform	ND	ug/kg	4.9	1		02/16/08 06:16	67-66-3	

This report shall not be reproduced, except in full,
without the written consent of Pace Analytical Services, Inc..

ACCREDITED IN ACCORDANCE WITH nelac

Pace Analytical®
www.pacelabs.com

Pace Analytical Services, Inc.
2225 Riverside Dr.
Asheville, NC 28804
(828)254-7176

Pace Analytical Services, Inc.
9800 Kincey Ave. Suite 100
Huntersville, NC 28078
(704)875-9092

ANALYTICAL RESULTS

Project: TRION INC
Pace Project No.: 9213598

Sample: SB-3 12-13 **Lab ID: 9213598003** Collected: 02/12/08 13:30 Received: 02/14/08 13:25 Matrix: Solid

Results reported on a "dry-weight" basis

Parameters	Results	Units	Report Limit	DF	Prepared	Analyzed	CAS No.	Qual
8260/5035A Volatile Organics	Analytical Method: EPA 8260							
Chloromethane	ND	ug/kg	9.7	1		02/16/08 06:16	74-87-3	
2-Chlorotoluene	ND	ug/kg	4.9	1		02/16/08 06:16	95-49-8	
4-Chlorotoluene	ND	ug/kg	4.9	1		02/16/08 06:16	106-43-4	
1,2-Dibromo-3-chloropropane	ND	ug/kg	4.9	1		02/16/08 06:16	96-12-8	
Dibromochloromethane	ND	ug/kg	4.9	1		02/16/08 06:16	124-48-1	
1,2-Dibromoethane (EDB)	ND	ug/kg	4.9	1		02/16/08 06:16	106-93-4	
Dibromomethane	ND	ug/kg	4.9	1		02/16/08 06:16	74-95-3	
1,2-Dichlorobenzene	ND	ug/kg	4.9	1		02/16/08 06:16	95-50-1	
1,3-Dichlorobenzene	ND	ug/kg	4.9	1		02/16/08 06:16	541-73-1	
1,4-Dichlorobenzene	ND	ug/kg	4.9	1		02/16/08 06:16	106-46-7	
Dichlorodifluoromethane	ND	ug/kg	9.7	1		02/16/08 06:16	75-71-8	
1,1-Dichloroethane	ND	ug/kg	4.9	1		02/16/08 06:16	75-34-3	
1,2-Dichloroethane	ND	ug/kg	4.9	1		02/16/08 06:16	107-06-2	
1,1-Dichloroethene	ND	ug/kg	4.9	1		02/16/08 06:16	75-35-4	
cis-1,2-Dichloroethene	ND	ug/kg	4.9	1		02/16/08 06:16	156-59-2	
trans-1,2-Dichloroethene	ND	ug/kg	4.9	1		02/16/08 06:16	156-60-5	
1,2-Dichloropropane	ND	ug/kg	4.9	1		02/16/08 06:16	78-87-5	
1,3-Dichloropropane	ND	ug/kg	4.9	1		02/16/08 06:16	142-28-9	
2,2-Dichloropropane	ND	ug/kg	4.9	1		02/16/08 06:16	594-20-7	
1,1-Dichloropropene	ND	ug/kg	4.9	1		02/16/08 06:16	563-58-6	
cis-1,3-Dichloropropene	ND	ug/kg	4.9	1		02/16/08 06:16	10061-01-5	
trans-1,3-Dichloropropene	ND	ug/kg	4.9	1		02/16/08 06:16	10061-02-6	
Diisopropyl ether	ND	ug/kg	4.9	1		02/16/08 06:16	108-20-3	
Ethylbenzene	ND	ug/kg	4.9	1		02/16/08 06:16	100-41-4	
Hexachloro-1,3-butadiene	ND	ug/kg	4.9	1		02/16/08 06:16	87-68-3	
2-Hexanone	ND	ug/kg	48.7	1		02/16/08 06:16	591-78-6	
Isopropylbenzene (Cumene)	ND	ug/kg	4.9	1		02/16/08 06:16	98-82-8	
p-Isopropyltoluene	ND	ug/kg	4.9	1		02/16/08 06:16	99-87-6	
Methylene Chloride	ND	ug/kg	4.9	1		02/16/08 06:16	75-09-2	
4-Methyl-2-pentanone (MIBK)	ND	ug/kg	48.7	1		02/16/08 06:16	108-10-1	
Methyl-tert-butyl ether	ND	ug/kg	4.9	1		02/16/08 06:16	1634-04-4	
Naphthalene	ND	ug/kg	4.9	1		02/16/08 06:16	91-20-3	
n-Propylbenzene	ND	ug/kg	4.9	1		02/16/08 06:16	103-65-1	
Styrene	ND	ug/kg	4.9	1		02/16/08 06:16	100-42-5	
1,1,1,2-Tetrachloroethane	ND	ug/kg	4.9	1		02/16/08 06:16	630-20-6	
1,1,2,2-Tetrachloroethane	ND	ug/kg	4.9	1		02/16/08 06:16	79-34-5	
Tetrachloroethene	ND	ug/kg	4.9	1		02/16/08 06:16	127-18-4	
Toluene	ND	ug/kg	4.9	1		02/16/08 06:16	108-88-3	
1,2,3-Trichlorobenzene	ND	ug/kg	4.9	1		02/16/08 06:16	87-61-6	
1,2,4-Trichlorobenzene	ND	ug/kg	4.9	1		02/16/08 06:16	120-82-1	
1,1,1-Trichloroethane	ND	ug/kg	4.9	1		02/16/08 06:16	71-55-6	
1,1,2-Trichloroethane	ND	ug/kg	4.9	1		02/16/08 06:16	79-00-5	
Trichloroethene	ND	ug/kg	4.9	1		02/16/08 06:16	79-01-6	
Trichlorofluoromethane	ND	ug/kg	4.9	1		02/16/08 06:16	75-69-4	
1,2,3-Trichloropropane	ND	ug/kg	4.9	1		02/16/08 06:16	96-18-4	
1,2,4-Trimethylbenzene	ND	ug/kg	4.9	1		02/16/08 06:16	95-63-6	

This report shall not be reproduced, except in full,
without the written consent of Pace Analytical Services, Inc..

ACCREDITED IN ACCORDANCE WITH nelac

Pace Analytical®
www.pacelabs.com

Pace Analytical Services, Inc.
2225 Riverside Dr.
Asheville, NC 28804
(828)254-7176

Pace Analytical Services, Inc.
9800 Kincey Ave. Suite 100
Huntersville, NC 28078
(704)875-9092

ANALYTICAL RESULTS

Project: TRION INC
Pace Project No.: 9213598

Sample: SB-3 12-13 **Lab ID: 9213598003** Collected: 02/12/08 13:30 Received: 02/14/08 13:25 Matrix: Solid

Results reported on a "dry-weight" basis

Parameters	Results	Units	Report Limit	DF	Prepared	Analyzed	CAS No.	Qual
8260/5035A Volatile Organics	Analytical Method: EPA 8260							
1,3,5-Trimethylbenzene	ND	ug/kg	4.9	1		02/16/08 06:16	108-67-8	
Vinyl acetate	ND	ug/kg	48.7	1		02/16/08 06:16	108-05-4	
Vinyl chloride	ND	ug/kg	9.7	1		02/16/08 06:16	75-01-4	
Xylene (Total)	ND	ug/kg	9.7	1		02/16/08 06:16	1330-20-7	
m&p-Xylene	ND	ug/kg	9.7	1		02/16/08 06:16	1330-20-7	
o-Xylene	ND	ug/kg	4.9	1		02/16/08 06:16	95-47-6	
Dibromofluoromethane (S)	101	%	79-116	1		02/16/08 06:16	1868-53-7	
Toluene-d8 (S)	103	%	88-110	1		02/16/08 06:16	2037-26-5	
4-Bromofluorobenzene (S)	104	%	74-115	1		02/16/08 06:16	460-00-4	
1,2-Dichloroethane-d4 (S)	100	%	69-121	1		02/16/08 06:16	17060-07-0	
Percent Moisture	Analytical Method: ASTM D2974-87							
Percent Moisture	**15.5**	%	0.10	1		02/15/08 08:21		

This report shall not be reproduced, except in full,
without the written consent of Pace Analytical Services, Inc..

ACCREDITED IN ACCORDANCE WITH nelac

Pace Analytical®
www.pacelabs.com

Pace Analytical Services, Inc.
2225 Riverside Dr.
Asheville, NC 28804
(828)254-7176

Pace Analytical Services, Inc.
9800 Kincey Ave. Suite 100
Huntersville, NC 28078
(704)875-9092

ANALYTICAL RESULTS

Project: TRION INC
Pace Project No.: 9213598

Sample: SB-4 2-4 **Lab ID: 9213598004** Collected: 02/13/08 09:35 Received: 02/14/08 13:25 Matrix: Solid

Results reported on a "dry-weight" basis

Parameters	Results	Units	Report Limit	DF	Prepared	Analyzed	CAS No.	Qual
8270 MSSV PFE	Analytical Method: EPA 8270 Preparation Method: EPA 3545							
Acenaphthene	ND	ug/kg	380	1	02/16/08 00:00	02/20/08 01:16	83-32-9	
Acenaphthylene	ND	ug/kg	380	1	02/16/08 00:00	02/20/08 01:16	208-96-8	
Aniline	ND	ug/kg	380	1	02/16/08 00:00	02/20/08 01:16	62-53-3	
Anthracene	ND	ug/kg	380	1	02/16/08 00:00	02/20/08 01:16	120-12-7	
Benzo(a)anthracene	ND	ug/kg	380	1	02/16/08 00:00	02/20/08 01:16	56-55-3	
Benzo(a)pyrene	ND	ug/kg	380	1	02/16/08 00:00	02/20/08 01:16	50-32-8	
Benzo(b)fluoranthene	ND	ug/kg	380	1	02/16/08 00:00	02/20/08 01:16	205-99-2	
Benzo(g,h,i)perylene	ND	ug/kg	380	1	02/16/08 00:00	02/20/08 01:16	191-24-2	
Benzo(k)fluoranthene	ND	ug/kg	380	1	02/16/08 00:00	02/20/08 01:16	207-08-9	
Benzoic acid	ND	ug/kg	1900	1	02/16/08 00:00	02/20/08 01:16	65-85-0	
Benzyl alcohol	ND	ug/kg	760	1	02/16/08 00:00	02/20/08 01:16	100-51-6	
4-Bromophenylphenyl ether	ND	ug/kg	380	1	02/16/08 00:00	02/20/08 01:16	101-55-3	
Butylbenzylphthalate	ND	ug/kg	380	1	02/16/08 00:00	02/20/08 01:16	85-68-7	
4-Chloro-3-methylphenol	ND	ug/kg	760	1	02/16/08 00:00	02/20/08 01:16	59-50-7	
4-Chloroaniline	ND	ug/kg	1900	1	02/16/08 00:00	02/20/08 01:16	106-47-8	
bis(2-Chloroethoxy)methane	ND	ug/kg	380	1	02/16/08 00:00	02/20/08 01:16	111-91-1	
bis(2-Chloroethyl) ether	ND	ug/kg	380	1	02/16/08 00:00	02/20/08 01:16	111-44-4	
bis(2-Chloroisopropyl) ether	ND	ug/kg	380	1	02/16/08 00:00	02/20/08 01:16	108-60-1	
2-Chloronaphthalene	ND	ug/kg	380	1	02/16/08 00:00	02/20/08 01:16	91-58-7	
2-Chlorophenol	ND	ug/kg	380	1	02/16/08 00:00	02/20/08 01:16	95-57-8	
4-Chlorophenylphenyl ether	ND	ug/kg	380	1	02/16/08 00:00	02/20/08 01:16	7005-72-3	
Chrysene	ND	ug/kg	380	1	02/16/08 00:00	02/20/08 01:16	218-01-9	
Dibenz(a,h)anthracene	ND	ug/kg	380	1	02/16/08 00:00	02/20/08 01:16	53-70-3	
Dibenzofuran	ND	ug/kg	380	1	02/16/08 00:00	02/20/08 01:16	132-64-9	
1,2-Dichlorobenzene	ND	ug/kg	380	1	02/16/08 00:00	02/20/08 01:16	95-50-1	
1,3-Dichlorobenzene	ND	ug/kg	380	1	02/16/08 00:00	02/20/08 01:16	541-73-1	
1,4-Dichlorobenzene	ND	ug/kg	380	1	02/16/08 00:00	02/20/08 01:16	106-46-7	
3,3'-Dichlorobenzidine	ND	ug/kg	1900	1	02/16/08 00:00	02/20/08 01:16	91-94-1	
2,4-Dichlorophenol	ND	ug/kg	380	1	02/16/08 00:00	02/20/08 01:16	120-83-2	
Diethylphthalate	ND	ug/kg	380	1	02/16/08 00:00	02/20/08 01:16	84-66-2	
2,4-Dimethylphenol	ND	ug/kg	380	1	02/16/08 00:00	02/20/08 01:16	105-67-9	
Dimethylphthalate	ND	ug/kg	380	1	02/16/08 00:00	02/20/08 01:16	131-11-3	
Di-n-butylphthalate	ND	ug/kg	380	1	02/16/08 00:00	02/20/08 01:16	84-74-2	
4,6-Dinitro-2-methylphenol	ND	ug/kg	760	1	02/16/08 00:00	02/20/08 01:16	534-52-1	
2,4-Dinitrophenol	ND	ug/kg	1900	1	02/16/08 00:00	02/20/08 01:16	51-28-5	
2,4-Dinitrotoluene	ND	ug/kg	380	1	02/16/08 00:00	02/20/08 01:16	121-14-2	
2,6-Dinitrotoluene	ND	ug/kg	380	1	02/16/08 00:00	02/20/08 01:16	606-20-2	
Di-n-octylphthalate	ND	ug/kg	380	1	02/16/08 00:00	02/20/08 01:16	117-84-0	
1,2-Diphenylhydrazine	ND	ug/kg	380	1	02/16/08 00:00	02/20/08 01:16	122-66-7	
bis(2-Ethylhexyl)phthalate	ND	ug/kg	380	1	02/16/08 00:00	02/20/08 01:16	117-81-7	
Fluoranthene	ND	ug/kg	380	1	02/16/08 00:00	02/20/08 01:16	206-44-0	
Fluorene	ND	ug/kg	380	1	02/16/08 00:00	02/20/08 01:16	86-73-7	
Hexachloro-1,3-butadiene	ND	ug/kg	380	1	02/16/08 00:00	02/20/08 01:16	87-68-3	
Hexachlorobenzene	ND	ug/kg	380	1	02/16/08 00:00	02/20/08 01:16	118-74-1	
Hexachlorocyclopentadiene	ND	ug/kg	380	1	02/16/08 00:00	02/20/08 01:16	77-47-4	
Hexachloroethane	ND	ug/kg	380	1	02/16/08 00:00	02/20/08 01:16	67-72-1	

This report shall not be reproduced, except in full,
without the written consent of Pace Analytical Services, Inc..

ACCREDITED IN ACCORDANCE WITH nelac

Pace Analytical®
www.pacelabs.com

Pace Analytical Services, Inc.
2225 Riverside Dr.
Asheville, NC 28804
(828)254-7176

Pace Analytical Services, Inc.
9800 Kincey Ave. Suite 100
Huntersville, NC 28078
(704)875-9092

ANALYTICAL RESULTS

Project: TRION INC
Pace Project No.: 9213598

Sample: SB-4 2-4 **Lab ID: 9213598004** Collected: 02/13/08 09:35 Received: 02/14/08 13:25 Matrix: Solid

Results reported on a "dry-weight" basis

Parameters	Results	Units	Report Limit	DF	Prepared	Analyzed	CAS No.	Qual
8270 MSSV PFE	Analytical Method: EPA 8270 Preparation Method: EPA 3545							
Indeno(1,2,3-cd)pyrene	ND	ug/kg	380	1	02/16/08 00:00	02/20/08 01:16	193-39-5	
Isophorone	ND	ug/kg	380	1	02/16/08 00:00	02/20/08 01:16	78-59-1	
1-Methylnaphthalene	ND	ug/kg	380	1	02/16/08 00:00	02/20/08 01:16	90-12-0	
2-Methylnaphthalene	ND	ug/kg	380	1	02/16/08 00:00	02/20/08 01:16	91-57-6	
2-Methylphenol(o-Cresol)	ND	ug/kg	380	1	02/16/08 00:00	02/20/08 01:16	95-48-7	
3&4-Methylphenol(m&p Cresol)	ND	ug/kg	380	1	02/16/08 00:00	02/20/08 01:16		
Naphthalene	ND	ug/kg	380	1	02/16/08 00:00	02/20/08 01:16	91-20-3	
2-Nitroaniline	ND	ug/kg	1900	1	02/16/08 00:00	02/20/08 01:16	88-74-4	
3-Nitroaniline	ND	ug/kg	1900	1	02/16/08 00:00	02/20/08 01:16	99-09-2	
4-Nitroaniline	ND	ug/kg	760	1	02/16/08 00:00	02/20/08 01:16	100-01-6	
Nitrobenzene	ND	ug/kg	380	1	02/16/08 00:00	02/20/08 01:16	98-95-3	
2-Nitrophenol	ND	ug/kg	380	1	02/16/08 00:00	02/20/08 01:16	88-75-5	
4-Nitrophenol	ND	ug/kg	1900	1	02/16/08 00:00	02/20/08 01:16	100-02-7	
N-Nitrosodimethylamine	ND	ug/kg	380	1	02/16/08 00:00	02/20/08 01:16	62-75-9	
N-Nitroso-di-n-propylamine	ND	ug/kg	380	1	02/16/08 00:00	02/20/08 01:16	621-64-7	
N-Nitrosodiphenylamine	ND	ug/kg	380	1	02/16/08 00:00	02/20/08 01:16	86-30-6	
Pentachlorophenol	ND	ug/kg	1900	1	02/16/08 00:00	02/20/08 01:16	87-86-5	
Phenanthrene	ND	ug/kg	380	1	02/16/08 00:00	02/20/08 01:16	85-01-8	
Phenol	ND	ug/kg	380	1	02/16/08 00:00	02/20/08 01:16	108-95-2	
Pyrene	ND	ug/kg	380	1	02/16/08 00:00	02/20/08 01:16	129-00-0	
1,2,4-Trichlorobenzene	ND	ug/kg	380	1	02/16/08 00:00	02/20/08 01:16	120-82-1	
2,4,5-Trichlorophenol	ND	ug/kg	380	1	02/16/08 00:00	02/20/08 01:16	95-95-4	
2,4,6-Trichlorophenol	ND	ug/kg	380	1	02/16/08 00:00	02/20/08 01:16	88-06-2	
Nitrobenzene-d5 (S)	25	%	10-120	1	02/16/08 00:00	02/20/08 01:16	4165-60-0	
2-Fluorobiphenyl (S)	26	%	10-120	1	02/16/08 00:00	02/20/08 01:16	321-60-8	
Terphenyl-d14 (S)	35	%	10-116	1	02/16/08 00:00	02/20/08 01:16	1718-51-0	
Phenol-d6 (S)	29	%	10-120	1	02/16/08 00:00	02/20/08 01:16	13127-88-3	
2-Fluorophenol (S)	31	%	10-120	1	02/16/08 00:00	02/20/08 01:16	367-12-4	
2,4,6-Tribromophenol (S)	23	%	10-116	1	02/16/08 00:00	02/20/08 01:16	118-79-6	
8260/5035A Volatile Organics	Analytical Method: EPA 8260							
Acetone	ND	ug/kg	98.3	1		02/16/08 07:10	67-64-1	
Benzene	ND	ug/kg	4.9	1		02/16/08 07:10	71-43-2	
Bromobenzene	ND	ug/kg	4.9	1		02/16/08 07:10	108-86-1	
Bromochloromethane	ND	ug/kg	4.9	1		02/16/08 07:10	74-97-5	
Bromodichloromethane	ND	ug/kg	4.9	1		02/16/08 07:10	75-27-4	
Bromoform	ND	ug/kg	4.9	1		02/16/08 07:10	75-25-2	
Bromomethane	ND	ug/kg	9.8	1		02/16/08 07:10	74-83-9	
2-Butanone (MEK)	ND	ug/kg	98.3	1		02/16/08 07:10	78-93-3	
n-Butylbenzene	ND	ug/kg	4.9	1		02/16/08 07:10	104-51-8	
sec-Butylbenzene	ND	ug/kg	4.9	1		02/16/08 07:10	135-98-8	
tert-Butylbenzene	ND	ug/kg	4.9	1		02/16/08 07:10	98-06-6	
Carbon tetrachloride	ND	ug/kg	4.9	1		02/16/08 07:10	56-23-5	
Chlorobenzene	ND	ug/kg	4.9	1		02/16/08 07:10	108-90-7	
Chloroethane	ND	ug/kg	9.8	1		02/16/08 07:10	75-00-3	
Chloroform	ND	ug/kg	4.9	1		02/16/08 07:10	67-66-3	

This report shall not be reproduced, except in full,
without the written consent of Pace Analytical Services, Inc..

ACCREDITED IN ACCORDANCE WITH nelac

Pace Analytical®
www.pacelabs.com

Pace Analytical Services, Inc.
2225 Riverside Dr.
Asheville, NC 28804
(828)254-7176

Pace Analytical Services, Inc.
9800 Kincey Ave. Suite 100
Huntersville, NC 28078
(704)875-9092

ANALYTICAL RESULTS

Project: TRION INC
Pace Project No.: 9213598

Sample: SB-4 2-4 **Lab ID: 9213598004** Collected: 02/13/08 09:35 Received: 02/14/08 13:25 Matrix: Solid

Results reported on a "dry-weight" basis

Parameters	Results	Units	Report Limit	DF	Prepared	Analyzed	CAS No.	Qual
8260/5035A Volatile Organics	Analytical Method: EPA 8260							
Chloromethane	ND	ug/kg	9.8	1		02/16/08 07:10	74-87-3	
2-Chlorotoluene	ND	ug/kg	4.9	1		02/16/08 07:10	95-49-8	
4-Chlorotoluene	ND	ug/kg	4.9	1		02/16/08 07:10	106-43-4	
1,2-Dibromo-3-chloropropane	ND	ug/kg	4.9	1		02/16/08 07:10	96-12-8	
Dibromochloromethane	ND	ug/kg	4.9	1		02/16/08 07:10	124-48-1	
1,2-Dibromoethane (EDB)	ND	ug/kg	4.9	1		02/16/08 07:10	106-93-4	
Dibromomethane	ND	ug/kg	4.9	1		02/16/08 07:10	74-95-3	
1,2-Dichlorobenzene	ND	ug/kg	4.9	1		02/16/08 07:10	95-50-1	
1,3-Dichlorobenzene	ND	ug/kg	4.9	1		02/16/08 07:10	541-73-1	
1,4-Dichlorobenzene	ND	ug/kg	4.9	1		02/16/08 07:10	106-46-7	
Dichlorodifluoromethane	ND	ug/kg	9.8	1		02/16/08 07:10	75-71-8	
1,1-Dichloroethane	ND	ug/kg	4.9	1		02/16/08 07:10	75-34-3	
1,2-Dichloroethane	ND	ug/kg	4.9	1		02/16/08 07:10	107-06-2	
1,1-Dichloroethene	ND	ug/kg	4.9	1		02/16/08 07:10	75-35-4	
cis-1,2-Dichloroethene	ND	ug/kg	4.9	1		02/16/08 07:10	156-59-2	
trans-1,2-Dichloroethene	ND	ug/kg	4.9	1		02/16/08 07:10	156-60-5	
1,2-Dichloropropane	ND	ug/kg	4.9	1		02/16/08 07:10	78-87-5	
1,3-Dichloropropane	ND	ug/kg	4.9	1		02/16/08 07:10	142-28-9	
2,2-Dichloropropane	ND	ug/kg	4.9	1		02/16/08 07:10	594-20-7	
1,1-Dichloropropene	ND	ug/kg	4.9	1		02/16/08 07:10	563-58-6	
cis-1,3-Dichloropropene	ND	ug/kg	4.9	1		02/16/08 07:10	10061-01-5	
trans-1,3-Dichloropropene	ND	ug/kg	4.9	1		02/16/08 07:10	10061-02-6	
Diisopropyl ether	ND	ug/kg	4.9	1		02/16/08 07:10	108-20-3	
Ethylbenzene	ND	ug/kg	4.9	1		02/16/08 07:10	100-41-4	
Hexachloro-1,3-butadiene	ND	ug/kg	4.9	1		02/16/08 07:10	87-68-3	
2-Hexanone	ND	ug/kg	49.2	1		02/16/08 07:10	591-78-6	
Isopropylbenzene (Cumene)	ND	ug/kg	4.9	1		02/16/08 07:10	98-82-8	
p-Isopropyltoluene	ND	ug/kg	4.9	1		02/16/08 07:10	99-87-6	
Methylene Chloride	ND	ug/kg	4.9	1		02/16/08 07:10	75-09-2	
4-Methyl-2-pentanone (MIBK)	ND	ug/kg	49.2	1		02/16/08 07:10	108-10-1	
Methyl-tert-butyl ether	ND	ug/kg	4.9	1		02/16/08 07:10	1634-04-4	
Naphthalene	ND	ug/kg	4.9	1		02/16/08 07:10	91-20-3	
n-Propylbenzene	ND	ug/kg	4.9	1		02/16/08 07:10	103-65-1	
Styrene	ND	ug/kg	4.9	1		02/16/08 07:10	100-42-5	
1,1,1,2-Tetrachloroethane	ND	ug/kg	4.9	1		02/16/08 07:10	630-20-6	
1,1,2,2-Tetrachloroethane	ND	ug/kg	4.9	1		02/16/08 07:10	79-34-5	
Tetrachloroethene	ND	ug/kg	4.9	1		02/16/08 07:10	127-18-4	
Toluene	ND	ug/kg	4.9	1		02/16/08 07:10	108-88-3	
1,2,3-Trichlorobenzene	ND	ug/kg	4.9	1		02/16/08 07:10	87-61-6	
1,2,4-Trichlorobenzene	ND	ug/kg	4.9	1		02/16/08 07:10	120-82-1	
1,1,1-Trichloroethane	ND	ug/kg	4.9	1		02/16/08 07:10	71-55-6	
1,1,2-Trichloroethane	ND	ug/kg	4.9	1		02/16/08 07:10	79-00-5	
Trichloroethene	ND	ug/kg	4.9	1		02/16/08 07:10	79-01-6	
Trichlorofluoromethane	ND	ug/kg	4.9	1		02/16/08 07:10	75-69-4	
1,2,3-Trichloropropane	ND	ug/kg	4.9	1		02/16/08 07:10	96-18-4	
1,2,4-Trimethylbenzene	ND	ug/kg	4.9	1		02/16/08 07:10	95-63-6	

This report shall not be reproduced, except in full,
without the written consent of Pace Analytical Services, Inc..

ACCREDITED IN ACCORDANCE WITH nelac

Pace Analytical®
www.pacelabs.com

Pace Analytical Services, Inc.
2225 Riverside Dr.
Asheville, NC 28804
(828)254-7176

Pace Analytical Services, Inc.
9800 Kincey Ave. Suite 100
Huntersville, NC 28078
(704)875-9092

ANALYTICAL RESULTS

Project: TRION INC
Pace Project No.: 9213598

Sample: SB-4 2-4 **Lab ID: 9213598004** Collected: 02/13/08 09:35 Received: 02/14/08 13:25 Matrix: Solid

Results reported on a "dry-weight" basis

Parameters	Results	Units	Report Limit	DF	Prepared	Analyzed	CAS No.	Qual
8260/5035A Volatile Organics	Analytical Method: EPA 8260							
1,3,5-Trimethylbenzene	ND	ug/kg	4.9	1		02/16/08 07:10	108-67-8	
Vinyl acetate	ND	ug/kg	49.2	1		02/16/08 07:10	108-05-4	
Vinyl chloride	ND	ug/kg	9.8	1		02/16/08 07:10	75-01-4	
Xylene (Total)	ND	ug/kg	9.8	1		02/16/08 07:10	1330-20-7	
m&p-Xylene	ND	ug/kg	9.8	1		02/16/08 07:10	1330-20-7	
o-Xylene	ND	ug/kg	4.9	1		02/16/08 07:10	95-47-6	
Dibromofluoromethane (S)	96	%	79-116	1		02/16/08 07:10	1868-53-7	
Toluene-d8 (S)	102	%	88-110	1		02/16/08 07:10	2037-26-5	
4-Bromofluorobenzene (S)	98	%	74-115	1		02/16/08 07:10	460-00-4	
1,2-Dichloroethane-d4 (S)	87	%	69-121	1		02/16/08 07:10	17060-07-0	
Percent Moisture	Analytical Method: ASTM D2974-87							
Percent Moisture	**13.2**	%	0.10	1		02/15/08 08:22		

This report shall not be reproduced, except in full,
without the written consent of Pace Analytical Services, Inc..

ACCREDITED IN ACCORDANCE WITH nelac

Pace Analytical®
www.pacelabs.com

Pace Analytical Services, Inc.
2225 Riverside Dr.
Asheville, NC 28804
(828)254-7176

Pace Analytical Services, Inc.
9800 Kincey Ave. Suite 100
Huntersville, NC 28078
(704)875-9092

ANALYTICAL RESULTS

Project: TRION INC
Pace Project No.: 9213598

Sample: SB-5 4-6 **Lab ID: 9213598005** Collected: 02/13/08 14:30 Received: 02/14/08 13:25 Matrix: Solid

Results reported on a "dry-weight" basis

Parameters	Results	Units	Report Limit	DF	Prepared	Analyzed	CAS No.	Qual
8270 MSSV PFE	Analytical Method: EPA 8270 Preparation Method: EPA 3545							
Acenaphthene	ND	ug/kg	385	1	02/16/08 00:00	02/20/08 01:38	83-32-9	
Acenaphthylene	ND	ug/kg	385	1	02/16/08 00:00	02/20/08 01:38	208-96-8	
Aniline	ND	ug/kg	385	1	02/16/08 00:00	02/20/08 01:38	62-53-3	
Anthracene	ND	ug/kg	385	1	02/16/08 00:00	02/20/08 01:38	120-12-7	
Benzo(a)anthracene	ND	ug/kg	385	1	02/16/08 00:00	02/20/08 01:38	56-55-3	
Benzo(a)pyrene	ND	ug/kg	385	1	02/16/08 00:00	02/20/08 01:38	50-32-8	
Benzo(b)fluoranthene	ND	ug/kg	385	1	02/16/08 00:00	02/20/08 01:38	205-99-2	
Benzo(g,h,i)perylene	ND	ug/kg	385	1	02/16/08 00:00	02/20/08 01:38	191-24-2	
Benzo(k)fluoranthene	ND	ug/kg	385	1	02/16/08 00:00	02/20/08 01:38	207-08-9	
Benzoic acid	ND	ug/kg	1920	1	02/16/08 00:00	02/20/08 01:38	65-85-0	
Benzyl alcohol	ND	ug/kg	770	1	02/16/08 00:00	02/20/08 01:38	100-51-6	
4-Bromophenylphenyl ether	ND	ug/kg	385	1	02/16/08 00:00	02/20/08 01:38	101-55-3	
Butylbenzylphthalate	ND	ug/kg	385	1	02/16/08 00:00	02/20/08 01:38	85-68-7	
4-Chloro-3-methylphenol	ND	ug/kg	770	1	02/16/08 00:00	02/20/08 01:38	59-50-7	
4-Chloroaniline	ND	ug/kg	1920	1	02/16/08 00:00	02/20/08 01:38	106-47-8	
bis(2-Chloroethoxy)methane	ND	ug/kg	385	1	02/16/08 00:00	02/20/08 01:38	111-91-1	
bis(2-Chloroethyl) ether	ND	ug/kg	385	1	02/16/08 00:00	02/20/08 01:38	111-44-4	
bis(2-Chloroisopropyl) ether	ND	ug/kg	385	1	02/16/08 00:00	02/20/08 01:38	108-60-1	
2-Chloronaphthalene	ND	ug/kg	385	1	02/16/08 00:00	02/20/08 01:38	91-58-7	
2-Chlorophenol	ND	ug/kg	385	1	02/16/08 00:00	02/20/08 01:38	95-57-8	
4-Chlorophenylphenyl ether	ND	ug/kg	385	1	02/16/08 00:00	02/20/08 01:38	7005-72-3	
Chrysene	ND	ug/kg	385	1	02/16/08 00:00	02/20/08 01:38	218-01-9	
Dibenz(a,h)anthracene	ND	ug/kg	385	1	02/16/08 00:00	02/20/08 01:38	53-70-3	
Dibenzofuran	ND	ug/kg	385	1	02/16/08 00:00	02/20/08 01:38	132-64-9	
1,2-Dichlorobenzene	ND	ug/kg	385	1	02/16/08 00:00	02/20/08 01:38	95-50-1	
1,3-Dichlorobenzene	ND	ug/kg	385	1	02/16/08 00:00	02/20/08 01:38	541-73-1	
1,4-Dichlorobenzene	ND	ug/kg	385	1	02/16/08 00:00	02/20/08 01:38	106-46-7	
3,3'-Dichlorobenzidine	ND	ug/kg	1920	1	02/16/08 00:00	02/20/08 01:38	91-94-1	
2,4-Dichlorophenol	ND	ug/kg	385	1	02/16/08 00:00	02/20/08 01:38	120-83-2	
Diethylphthalate	ND	ug/kg	385	1	02/16/08 00:00	02/20/08 01:38	84-66-2	
2,4-Dimethylphenol	ND	ug/kg	385	1	02/16/08 00:00	02/20/08 01:38	105-67-9	
Dimethylphthalate	ND	ug/kg	385	1	02/16/08 00:00	02/20/08 01:38	131-11-3	
Di-n-butylphthalate	ND	ug/kg	385	1	02/16/08 00:00	02/20/08 01:38	84-74-2	
4,6-Dinitro-2-methylphenol	ND	ug/kg	770	1	02/16/08 00:00	02/20/08 01:38	534-52-1	
2,4-Dinitrophenol	ND	ug/kg	1920	1	02/16/08 00:00	02/20/08 01:38	51-28-5	
2,4-Dinitrotoluene	ND	ug/kg	385	1	02/16/08 00:00	02/20/08 01:38	121-14-2	
2,6-Dinitrotoluene	ND	ug/kg	385	1	02/16/08 00:00	02/20/08 01:38	606-20-2	
Di-n-octylphthalate	ND	ug/kg	385	1	02/16/08 00:00	02/20/08 01:38	117-84-0	
1,2-Diphenylhydrazine	ND	ug/kg	385	1	02/16/08 00:00	02/20/08 01:38	122-66-7	
bis(2-Ethylhexyl)phthalate	ND	ug/kg	385	1	02/16/08 00:00	02/20/08 01:38	117-81-7	
Fluoranthene	ND	ug/kg	385	1	02/16/08 00:00	02/20/08 01:38	206-44-0	
Fluorene	ND	ug/kg	385	1	02/16/08 00:00	02/20/08 01:38	86-73-7	
Hexachloro-1,3-butadiene	ND	ug/kg	385	1	02/16/08 00:00	02/20/08 01:38	87-68-3	
Hexachlorobenzene	ND	ug/kg	385	1	02/16/08 00:00	02/20/08 01:38	118-74-1	
Hexachlorocyclopentadiene	ND	ug/kg	385	1	02/16/08 00:00	02/20/08 01:38	77-47-4	
Hexachloroethane	ND	ug/kg	385	1	02/16/08 00:00	02/20/08 01:38	67-72-1	

This report shall not be reproduced, except in full,
without the written consent of Pace Analytical Services, Inc..

ACCREDITED IN ACCORDANCE WITH nelac

Pace Analytical®
www.pacelabs.com

Pace Analytical Services, Inc.
2225 Riverside Dr.
Asheville, NC 28804
(828)254-7176

Pace Analytical Services, Inc.
9800 Kincey Ave. Suite 100
Huntersville, NC 28078
(704)875-9092

ANALYTICAL RESULTS

Project: TRION INC
Pace Project No.: 9213598

Sample: SB-5 4-6 **Lab ID: 9213598005** Collected: 02/13/08 14:30 Received: 02/14/08 13:25 Matrix: Solid

Results reported on a "dry-weight" basis

Parameters	Results	Units	Report Limit	DF	Prepared	Analyzed	CAS No.	Qual
8270 MSSV PFE	Analytical Method: EPA 8270 Preparation Method: EPA 3545							
Indeno(1,2,3-cd)pyrene	ND	ug/kg	385	1	02/16/08 00:00	02/20/08 01:38	193-39-5	
Isophorone	ND	ug/kg	385	1	02/16/08 00:00	02/20/08 01:38	78-59-1	
1-Methylnaphthalene	ND	ug/kg	385	1	02/16/08 00:00	02/20/08 01:38	90-12-0	
2-Methylnaphthalene	ND	ug/kg	385	1	02/16/08 00:00	02/20/08 01:38	91-57-6	
2-Methylphenol(o-Cresol)	ND	ug/kg	385	1	02/16/08 00:00	02/20/08 01:38	95-48-7	
3&4-Methylphenol(m&p Cresol)	ND	ug/kg	385	1	02/16/08 00:00	02/20/08 01:38		
Naphthalene	ND	ug/kg	385	1	02/16/08 00:00	02/20/08 01:38	91-20-3	
2-Nitroaniline	ND	ug/kg	1920	1	02/16/08 00:00	02/20/08 01:38	88-74-4	
3-Nitroaniline	ND	ug/kg	1920	1	02/16/08 00:00	02/20/08 01:38	99-09-2	
4-Nitroaniline	ND	ug/kg	770	1	02/16/08 00:00	02/20/08 01:38	100-01-6	
Nitrobenzene	ND	ug/kg	385	1	02/16/08 00:00	02/20/08 01:38	98-95-3	
2-Nitrophenol	ND	ug/kg	385	1	02/16/08 00:00	02/20/08 01:38	88-75-5	
4-Nitrophenol	ND	ug/kg	1920	1	02/16/08 00:00	02/20/08 01:38	100-02-7	
N-Nitrosodimethylamine	ND	ug/kg	385	1	02/16/08 00:00	02/20/08 01:38	62-75-9	
N-Nitroso-di-n-propylamine	ND	ug/kg	385	1	02/16/08 00:00	02/20/08 01:38	621-64-7	
N-Nitrosodiphenylamine	ND	ug/kg	385	1	02/16/08 00:00	02/20/08 01:38	86-30-6	
Pentachlorophenol	ND	ug/kg	1920	1	02/16/08 00:00	02/20/08 01:38	87-86-5	
Phenanthrene	ND	ug/kg	385	1	02/16/08 00:00	02/20/08 01:38	85-01-8	
Phenol	ND	ug/kg	385	1	02/16/08 00:00	02/20/08 01:38	108-95-2	
Pyrene	ND	ug/kg	385	1	02/16/08 00:00	02/20/08 01:38	129-00-0	
1,2,4-Trichlorobenzene	ND	ug/kg	385	1	02/16/08 00:00	02/20/08 01:38	120-82-1	
2,4,5-Trichlorophenol	ND	ug/kg	385	1	02/16/08 00:00	02/20/08 01:38	95-95-4	
2,4,6-Trichlorophenol	ND	ug/kg	385	1	02/16/08 00:00	02/20/08 01:38	88-06-2	
Nitrobenzene-d5 (S)	0	%	10-120	1	02/16/08 00:00	02/20/08 01:38	4165-60-0	S0
2-Fluorobiphenyl (S)	34	%	10-120	1	02/16/08 00:00	02/20/08 01:38	321-60-8	
Terphenyl-d14 (S)	50	%	10-116	1	02/16/08 00:00	02/20/08 01:38	1718-51-0	
Phenol-d6 (S)	30	%	10-120	1	02/16/08 00:00	02/20/08 01:38	13127-88-3	
2-Fluorophenol (S)	35	%	10-120	1	02/16/08 00:00	02/20/08 01:38	367-12-4	
2,4,6-Tribromophenol (S)	32	%	10-116	1	02/16/08 00:00	02/20/08 01:38	118-79-6	
8260/5035A Volatile Organics	Analytical Method: EPA 8260							
Acetone	ND	ug/kg	82.4	1		02/16/08 07:28	67-64-1	
Benzene	ND	ug/kg	4.1	1		02/16/08 07:28	71-43-2	
Bromobenzene	ND	ug/kg	4.1	1		02/16/08 07:28	108-86-1	
Bromochloromethane	ND	ug/kg	4.1	1		02/16/08 07:28	74-97-5	
Bromodichloromethane	ND	ug/kg	4.1	1		02/16/08 07:28	75-27-4	
Bromoform	ND	ug/kg	4.1	1		02/16/08 07:28	75-25-2	
Bromomethane	ND	ug/kg	8.2	1		02/16/08 07:28	74-83-9	
2-Butanone (MEK)	ND	ug/kg	82.4	1		02/16/08 07:28	78-93-3	
n-Butylbenzene	ND	ug/kg	4.1	1		02/16/08 07:28	104-51-8	
sec-Butylbenzene	ND	ug/kg	4.1	1		02/16/08 07:28	135-98-8	
tert-Butylbenzene	ND	ug/kg	4.1	1		02/16/08 07:28	98-06-6	
Carbon tetrachloride	ND	ug/kg	4.1	1		02/16/08 07:28	56-23-5	
Chlorobenzene	ND	ug/kg	4.1	1		02/16/08 07:28	108-90-7	
Chloroethane	ND	ug/kg	8.2	1		02/16/08 07:28	75-00-3	
Chloroform	ND	ug/kg	4.1	1		02/16/08 07:28	67-66-3	

This report shall not be reproduced, except in full,
without the written consent of Pace Analytical Services, Inc..

ACCREDITED IN ACCORDANCE WITH nelac

Pace Analytical®
www.pacelabs.com

Pace Analytical Services, Inc.
2225 Riverside Dr.
Asheville, NC 28804
(828)254-7176

Pace Analytical Services, Inc.
9800 Kincey Ave. Suite 100
Huntersville, NC 28078
(704)875-9092

ANALYTICAL RESULTS

Project: TRION INC
Pace Project No.: 9213598

Sample: SB-5 4-6 **Lab ID: 9213598005** Collected: 02/13/08 14:30 Received: 02/14/08 13:25 Matrix: Solid

Results reported on a "dry-weight" basis

Parameters	Results	Units	Report Limit	DF	Prepared	Analyzed	CAS No.	Qual
8260/5035A Volatile Organics	Analytical Method: EPA 8260							
Chloromethane	ND	ug/kg	8.2	1		02/16/08 07:28	74-87-3	
2-Chlorotoluene	ND	ug/kg	4.1	1		02/16/08 07:28	95-49-8	
4-Chlorotoluene	ND	ug/kg	4.1	1		02/16/08 07:28	106-43-4	
1,2-Dibromo-3-chloropropane	ND	ug/kg	4.1	1		02/16/08 07:28	96-12-8	
Dibromochloromethane	ND	ug/kg	4.1	1		02/16/08 07:28	124-48-1	
1,2-Dibromoethane (EDB)	ND	ug/kg	4.1	1		02/16/08 07:28	106-93-4	
Dibromomethane	ND	ug/kg	4.1	1		02/16/08 07:28	74-95-3	
1,2-Dichlorobenzene	ND	ug/kg	4.1	1		02/16/08 07:28	95-50-1	
1,3-Dichlorobenzene	ND	ug/kg	4.1	1		02/16/08 07:28	541-73-1	
1,4-Dichlorobenzene	ND	ug/kg	4.1	1		02/16/08 07:28	106-46-7	
Dichlorodifluoromethane	ND	ug/kg	8.2	1		02/16/08 07:28	75-71-8	
1,1-Dichloroethane	ND	ug/kg	4.1	1		02/16/08 07:28	75-34-3	
1,2-Dichloroethane	ND	ug/kg	4.1	1		02/16/08 07:28	107-06-2	
1,1-Dichloroethene	ND	ug/kg	4.1	1		02/16/08 07:28	75-35-4	
cis-1,2-Dichloroethene	ND	ug/kg	4.1	1		02/16/08 07:28	156-59-2	
trans-1,2-Dichloroethene	ND	ug/kg	4.1	1		02/16/08 07:28	156-60-5	
1,2-Dichloropropane	ND	ug/kg	4.1	1		02/16/08 07:28	78-87-5	
1,3-Dichloropropane	ND	ug/kg	4.1	1		02/16/08 07:28	142-28-9	
2,2-Dichloropropane	ND	ug/kg	4.1	1		02/16/08 07:28	594-20-7	
1,1-Dichloropropene	ND	ug/kg	4.1	1		02/16/08 07:28	563-58-6	
cis-1,3-Dichloropropene	ND	ug/kg	4.1	1		02/16/08 07:28	10061-01-5	
trans-1,3-Dichloropropene	ND	ug/kg	4.1	1		02/16/08 07:28	10061-02-6	
Diisopropyl ether	ND	ug/kg	4.1	1		02/16/08 07:28	108-20-3	
Ethylbenzene	ND	ug/kg	4.1	1		02/16/08 07:28	100-41-4	
Hexachloro-1,3-butadiene	ND	ug/kg	4.1	1		02/16/08 07:28	87-68-3	
2-Hexanone	ND	ug/kg	41.2	1		02/16/08 07:28	591-78-6	
Isopropylbenzene (Cumene)	ND	ug/kg	4.1	1		02/16/08 07:28	98-82-8	
p-Isopropyltoluene	ND	ug/kg	4.1	1		02/16/08 07:28	99-87-6	
Methylene Chloride	ND	ug/kg	4.1	1		02/16/08 07:28	75-09-2	
4-Methyl-2-pentanone (MIBK)	ND	ug/kg	41.2	1		02/16/08 07:28	108-10-1	
Methyl-tert-butyl ether	ND	ug/kg	4.1	1		02/16/08 07:28	1634-04-4	
Naphthalene	ND	ug/kg	4.1	1		02/16/08 07:28	91-20-3	
n-Propylbenzene	ND	ug/kg	4.1	1		02/16/08 07:28	103-65-1	
Styrene	ND	ug/kg	4.1	1		02/16/08 07:28	100-42-5	
1,1,1,2-Tetrachloroethane	ND	ug/kg	4.1	1		02/16/08 07:28	630-20-6	
1,1,2,2-Tetrachloroethane	ND	ug/kg	4.1	1		02/16/08 07:28	79-34-5	
Tetrachloroethene	ND	ug/kg	4.1	1		02/16/08 07:28	127-18-4	
Toluene	ND	ug/kg	4.1	1		02/16/08 07:28	108-88-3	
1,2,3-Trichlorobenzene	ND	ug/kg	4.1	1		02/16/08 07:28	87-61-6	
1,2,4-Trichlorobenzene	ND	ug/kg	4.1	1		02/16/08 07:28	120-82-1	
1,1,1-Trichloroethane	ND	ug/kg	4.1	1		02/16/08 07:28	71-55-6	
1,1,2-Trichloroethane	ND	ug/kg	4.1	1		02/16/08 07:28	79-00-5	
Trichloroethene	ND	ug/kg	4.1	1		02/16/08 07:28	79-01-6	
Trichlorofluoromethane	ND	ug/kg	4.1	1		02/16/08 07:28	75-69-4	
1,2,3-Trichloropropane	ND	ug/kg	4.1	1		02/16/08 07:28	96-18-4	
1,2,4-Trimethylbenzene	ND	ug/kg	4.1	1		02/16/08 07:28	95-63-6	

This report shall not be reproduced, except in full,
without the written consent of Pace Analytical Services, Inc..

ACCREDITED IN ACCORDANCE WITH nelac

Pace Analytical®
www.pacelabs.com

Pace Analytical Services, Inc.
2225 Riverside Dr.
Asheville, NC 28804
(828)254-7176

Pace Analytical Services, Inc.
9800 Kincey Ave. Suite 100
Huntersville, NC 28078
(704)875-9092

ANALYTICAL RESULTS

Project: TRION INC
Pace Project No.: 9213598

Sample: SB-5 4-6 **Lab ID: 9213598005** Collected: 02/13/08 14:30 Received: 02/14/08 13:25 Matrix: Solid

Results reported on a "dry-weight" basis

Parameters	Results	Units	Report Limit	DF	Prepared	Analyzed	CAS No.	Qual
8260/5035A Volatile Organics	Analytical Method: EPA 8260							
1,3,5-Trimethylbenzene	ND	ug/kg	4.1	1		02/16/08 07:28	108-67-8	
Vinyl acetate	ND	ug/kg	41.2	1		02/16/08 07:28	108-05-4	
Vinyl chloride	ND	ug/kg	8.2	1		02/16/08 07:28	75-01-4	
Xylene (Total)	ND	ug/kg	8.2	1		02/16/08 07:28	1330-20-7	
m&p-Xylene	ND	ug/kg	8.2	1		02/16/08 07:28	1330-20-7	
o-Xylene	ND	ug/kg	4.1	1		02/16/08 07:28	95-47-6	
Dibromofluoromethane (S)	100	%	79-116	1		02/16/08 07:28	1868-53-7	
Toluene-d8 (S)	102	%	88-110	1		02/16/08 07:28	2037-26-5	
4-Bromofluorobenzene (S)	99	%	74-115	1		02/16/08 07:28	460-00-4	
1,2-Dichloroethane-d4 (S)	97	%	69-121	1		02/16/08 07:28	17060-07-0	
Percent Moisture	Analytical Method: ASTM D2974-87							
Percent Moisture	**14.3**	%	0.10	1		02/15/08 08:22		

This report shall not be reproduced, except in full,
without the written consent of Pace Analytical Services, Inc..

ACCREDITED IN ACCORDANCE WITH nelac

Pace Analytical®
www.pacelabs.com

Pace Analytical Services, Inc.
2225 Riverside Dr.
Asheville, NC 28804
(828)254-7176

Pace Analytical Services, Inc.
9800 Kincey Ave. Suite 100
Huntersville, NC 28078
(704)875-9092

ANALYTICAL RESULTS

Project: TRION INC
Pace Project No.: 9213598

Sample: SB-6 6-8 **Lab ID: 9213598006** Collected: 02/13/08 14:35 Received: 02/14/08 13:25 Matrix: Solid

Results reported on a "dry-weight" basis

Parameters	Results	Units	Report Limit	DF	Prepared	Analyzed	CAS No.	Qual
8270 MSSV PFE	Analytical Method: EPA 8270 Preparation Method: EPA 3545							
Acenaphthene	ND	ug/kg	389	1	02/16/08 00:00	02/20/08 01:59	83-32-9	
Acenaphthylene	ND	ug/kg	389	1	02/16/08 00:00	02/20/08 01:59	208-96-8	
Aniline	ND	ug/kg	389	1	02/16/08 00:00	02/20/08 01:59	62-53-3	
Anthracene	ND	ug/kg	389	1	02/16/08 00:00	02/20/08 01:59	120-12-7	
Benzo(a)anthracene	ND	ug/kg	389	1	02/16/08 00:00	02/20/08 01:59	56-55-3	
Benzo(a)pyrene	ND	ug/kg	389	1	02/16/08 00:00	02/20/08 01:59	50-32-8	
Benzo(b)fluoranthene	ND	ug/kg	389	1	02/16/08 00:00	02/20/08 01:59	205-99-2	
Benzo(g,h,i)perylene	ND	ug/kg	389	1	02/16/08 00:00	02/20/08 01:59	191-24-2	
Benzo(k)fluoranthene	ND	ug/kg	389	1	02/16/08 00:00	02/20/08 01:59	207-08-9	
Benzoic acid	ND	ug/kg	1940	1	02/16/08 00:00	02/20/08 01:59	65-85-0	
Benzyl alcohol	ND	ug/kg	778	1	02/16/08 00:00	02/20/08 01:59	100-51-6	
4-Bromophenylphenyl ether	ND	ug/kg	389	1	02/16/08 00:00	02/20/08 01:59	101-55-3	
Butylbenzylphthalate	ND	ug/kg	389	1	02/16/08 00:00	02/20/08 01:59	85-68-7	
4-Chloro-3-methylphenol	ND	ug/kg	778	1	02/16/08 00:00	02/20/08 01:59	59-50-7	
4-Chloroaniline	ND	ug/kg	1940	1	02/16/08 00:00	02/20/08 01:59	106-47-8	
bis(2-Chloroethoxy)methane	ND	ug/kg	389	1	02/16/08 00:00	02/20/08 01:59	111-91-1	
bis(2-Chloroethyl) ether	ND	ug/kg	389	1	02/16/08 00:00	02/20/08 01:59	111-44-4	
bis(2-Chloroisopropyl) ether	ND	ug/kg	389	1	02/16/08 00:00	02/20/08 01:59	108-60-1	
2-Chloronaphthalene	ND	ug/kg	389	1	02/16/08 00:00	02/20/08 01:59	91-58-7	
2-Chlorophenol	ND	ug/kg	389	1	02/16/08 00:00	02/20/08 01:59	95-57-8	
4-Chlorophenylphenyl ether	ND	ug/kg	389	1	02/16/08 00:00	02/20/08 01:59	7005-72-3	
Chrysene	ND	ug/kg	389	1	02/16/08 00:00	02/20/08 01:59	218-01-9	
Dibenz(a,h)anthracene	ND	ug/kg	389	1	02/16/08 00:00	02/20/08 01:59	53-70-3	
Dibenzofuran	ND	ug/kg	389	1	02/16/08 00:00	02/20/08 01:59	132-64-9	
1,2-Dichlorobenzene	ND	ug/kg	389	1	02/16/08 00:00	02/20/08 01:59	95-50-1	
1,3-Dichlorobenzene	ND	ug/kg	389	1	02/16/08 00:00	02/20/08 01:59	541-73-1	
1,4-Dichlorobenzene	ND	ug/kg	389	1	02/16/08 00:00	02/20/08 01:59	106-46-7	
3,3'-Dichlorobenzidine	ND	ug/kg	1940	1	02/16/08 00:00	02/20/08 01:59	91-94-1	
2,4-Dichlorophenol	ND	ug/kg	389	1	02/16/08 00:00	02/20/08 01:59	120-83-2	
Diethylphthalate	ND	ug/kg	389	1	02/16/08 00:00	02/20/08 01:59	84-66-2	
2,4-Dimethylphenol	ND	ug/kg	389	1	02/16/08 00:00	02/20/08 01:59	105-67-9	
Dimethylphthalate	ND	ug/kg	389	1	02/16/08 00:00	02/20/08 01:59	131-11-3	
Di-n-butylphthalate	ND	ug/kg	389	1	02/16/08 00:00	02/20/08 01:59	84-74-2	
4,6-Dinitro-2-methylphenol	ND	ug/kg	778	1	02/16/08 00:00	02/20/08 01:59	534-52-1	
2,4-Dinitrophenol	ND	ug/kg	1940	1	02/16/08 00:00	02/20/08 01:59	51-28-5	
2,4-Dinitrotoluene	ND	ug/kg	389	1	02/16/08 00:00	02/20/08 01:59	121-14-2	
2,6-Dinitrotoluene	ND	ug/kg	389	1	02/16/08 00:00	02/20/08 01:59	606-20-2	
Di-n-octylphthalate	ND	ug/kg	389	1	02/16/08 00:00	02/20/08 01:59	117-84-0	
1,2-Diphenylhydrazine	ND	ug/kg	389	1	02/16/08 00:00	02/20/08 01:59	122-66-7	
bis(2-Ethylhexyl)phthalate	ND	ug/kg	389	1	02/16/08 00:00	02/20/08 01:59	117-81-7	
Fluoranthene	ND	ug/kg	389	1	02/16/08 00:00	02/20/08 01:59	206-44-0	
Fluorene	ND	ug/kg	389	1	02/16/08 00:00	02/20/08 01:59	86-73-7	
Hexachloro-1,3-butadiene	ND	ug/kg	389	1	02/16/08 00:00	02/20/08 01:59	87-68-3	
Hexachlorobenzene	ND	ug/kg	389	1	02/16/08 00:00	02/20/08 01:59	118-74-1	
Hexachlorocyclopentadiene	ND	ug/kg	389	1	02/16/08 00:00	02/20/08 01:59	77-47-4	
Hexachloroethane	ND	ug/kg	389	1	02/16/08 00:00	02/20/08 01:59	67-72-1	

This report shall not be reproduced, except in full,
without the written consent of Pace Analytical Services, Inc..

ACCREDITED IN ACCORDANCE WITH nelac

Pace Analytical®
www.pacelabs.com

Pace Analytical Services, Inc.
2225 Riverside Dr.
Asheville, NC 28804
(828)254-7176

Pace Analytical Services, Inc.
9800 Kincey Ave. Suite 100
Huntersville, NC 28078
(704)875-9092

ANALYTICAL RESULTS

Project: TRION INC
Pace Project No.: 9213598

Sample: SB-6 6-8 **Lab ID: 9213598006** Collected: 02/13/08 14:35 Received: 02/14/08 13:25 Matrix: Solid

Results reported on a "dry-weight" basis

Parameters	Results	Units	Report Limit	DF	Prepared	Analyzed	CAS No.	Qual
8270 MSSV PFE	Analytical Method: EPA 8270 Preparation Method: EPA 3545							
Indeno(1,2,3-cd)pyrene	ND	ug/kg	389	1	02/16/08 00:00	02/20/08 01:59	193-39-5	
Isophorone	ND	ug/kg	389	1	02/16/08 00:00	02/20/08 01:59	78-59-1	
1-Methylnaphthalene	ND	ug/kg	389	1	02/16/08 00:00	02/20/08 01:59	90-12-0	
2-Methylnaphthalene	ND	ug/kg	389	1	02/16/08 00:00	02/20/08 01:59	91-57-6	
2-Methylphenol(o-Cresol)	ND	ug/kg	389	1	02/16/08 00:00	02/20/08 01:59	95-48-7	
3&4-Methylphenol(m&p Cresol)	ND	ug/kg	389	1	02/16/08 00:00	02/20/08 01:59		
Naphthalene	ND	ug/kg	389	1	02/16/08 00:00	02/20/08 01:59	91-20-3	
2-Nitroaniline	ND	ug/kg	1940	1	02/16/08 00:00	02/20/08 01:59	88-74-4	
3-Nitroaniline	ND	ug/kg	1940	1	02/16/08 00:00	02/20/08 01:59	99-09-2	
4-Nitroaniline	ND	ug/kg	778	1	02/16/08 00:00	02/20/08 01:59	100-01-6	
Nitrobenzene	ND	ug/kg	389	1	02/16/08 00:00	02/20/08 01:59	98-95-3	
2-Nitrophenol	ND	ug/kg	389	1	02/16/08 00:00	02/20/08 01:59	88-75-5	
4-Nitrophenol	ND	ug/kg	1940	1	02/16/08 00:00	02/20/08 01:59	100-02-7	
N-Nitrosodimethylamine	ND	ug/kg	389	1	02/16/08 00:00	02/20/08 01:59	62-75-9	
N-Nitroso-di-n-propylamine	ND	ug/kg	389	1	02/16/08 00:00	02/20/08 01:59	621-64-7	
N-Nitrosodiphenylamine	ND	ug/kg	389	1	02/16/08 00:00	02/20/08 01:59	86-30-6	
Pentachlorophenol	ND	ug/kg	1940	1	02/16/08 00:00	02/20/08 01:59	87-86-5	
Phenanthrene	ND	ug/kg	389	1	02/16/08 00:00	02/20/08 01:59	85-01-8	
Phenol	ND	ug/kg	389	1	02/16/08 00:00	02/20/08 01:59	108-95-2	
Pyrene	ND	ug/kg	389	1	02/16/08 00:00	02/20/08 01:59	129-00-0	
1,2,4-Trichlorobenzene	ND	ug/kg	389	1	02/16/08 00:00	02/20/08 01:59	120-82-1	
2,4,5-Trichlorophenol	ND	ug/kg	389	1	02/16/08 00:00	02/20/08 01:59	95-95-4	
2,4,6-Trichlorophenol	ND	ug/kg	389	1	02/16/08 00:00	02/20/08 01:59	88-06-2	
Nitrobenzene-d5 (S)	8	%	10-120	1	02/16/08 00:00	02/20/08 01:59	4165-60-0	S0
2-Fluorobiphenyl (S)	39	%	10-120	1	02/16/08 00:00	02/20/08 01:59	321-60-8	
Terphenyl-d14 (S)	53	%	10-116	1	02/16/08 00:00	02/20/08 01:59	1718-51-0	
Phenol-d6 (S)	30	%	10-120	1	02/16/08 00:00	02/20/08 01:59	13127-88-3	
2-Fluorophenol (S)	30	%	10-120	1	02/16/08 00:00	02/20/08 01:59	367-12-4	
2,4,6-Tribromophenol (S)	32	%	10-116	1	02/16/08 00:00	02/20/08 01:59	118-79-6	
8260/5035A Volatile Organics	Analytical Method: EPA 8260							
Acetone	ND	ug/kg	79.5	1		02/16/08 07:46	67-64-1	
Benzene	ND	ug/kg	4.0	1		02/16/08 07:46	71-43-2	
Bromobenzene	ND	ug/kg	4.0	1		02/16/08 07:46	108-86-1	
Bromochloromethane	ND	ug/kg	4.0	1		02/16/08 07:46	74-97-5	
Bromodichloromethane	ND	ug/kg	4.0	1		02/16/08 07:46	75-27-4	
Bromoform	ND	ug/kg	4.0	1		02/16/08 07:46	75-25-2	
Bromomethane	ND	ug/kg	8.0	1		02/16/08 07:46	74-83-9	
2-Butanone (MEK)	ND	ug/kg	79.5	1		02/16/08 07:46	78-93-3	
n-Butylbenzene	ND	ug/kg	4.0	1		02/16/08 07:46	104-51-8	
sec-Butylbenzene	ND	ug/kg	4.0	1		02/16/08 07:46	135-98-8	
tert-Butylbenzene	ND	ug/kg	4.0	1		02/16/08 07:46	98-06-6	
Carbon tetrachloride	ND	ug/kg	4.0	1		02/16/08 07:46	56-23-5	
Chlorobenzene	ND	ug/kg	4.0	1		02/16/08 07:46	108-90-7	
Chloroethane	ND	ug/kg	8.0	1		02/16/08 07:46	75-00-3	
Chloroform	ND	ug/kg	4.0	1		02/16/08 07:46	67-66-3	

This report shall not be reproduced, except in full,
without the written consent of Pace Analytical Services, Inc..

ACCREDITED IN ACCORDANCE WITH nelac

Pace Analytical®
www.pacelabs.com

Pace Analytical Services, Inc.
2225 Riverside Dr.
Asheville, NC 28804
(828)254-7176

Pace Analytical Services, Inc.
9800 Kincey Ave. Suite 100
Huntersville, NC 28078
(704)875-9092

ANALYTICAL RESULTS

Project: TRION INC
Pace Project No.: 9213598

Sample: SB-6 6-8 **Lab ID: 9213598006** Collected: 02/13/08 14:35 Received: 02/14/08 13:25 Matrix: Solid

Results reported on a "dry-weight" basis

Parameters	Results	Units	Report Limit	DF	Prepared	Analyzed	CAS No.	Qual
8260/5035A Volatile Organics	Analytical Method: EPA 8260							
Chloromethane	ND	ug/kg	8.0	1		02/16/08 07:46	74-87-3	
2-Chlorotoluene	ND	ug/kg	4.0	1		02/16/08 07:46	95-49-8	
4-Chlorotoluene	ND	ug/kg	4.0	1		02/16/08 07:46	106-43-4	
1,2-Dibromo-3-chloropropane	ND	ug/kg	4.0	1		02/16/08 07:46	96-12-8	
Dibromochloromethane	ND	ug/kg	4.0	1		02/16/08 07:46	124-48-1	
1,2-Dibromoethane (EDB)	ND	ug/kg	4.0	1		02/16/08 07:46	106-93-4	
Dibromomethane	ND	ug/kg	4.0	1		02/16/08 07:46	74-95-3	
1,2-Dichlorobenzene	ND	ug/kg	4.0	1		02/16/08 07:46	95-50-1	
1,3-Dichlorobenzene	ND	ug/kg	4.0	1		02/16/08 07:46	541-73-1	
1,4-Dichlorobenzene	ND	ug/kg	4.0	1		02/16/08 07:46	106-46-7	
Dichlorodifluoromethane	ND	ug/kg	8.0	1		02/16/08 07:46	75-71-8	
1,1-Dichloroethane	ND	ug/kg	4.0	1		02/16/08 07:46	75-34-3	
1,2-Dichloroethane	ND	ug/kg	4.0	1		02/16/08 07:46	107-06-2	
1,1-Dichloroethene	ND	ug/kg	4.0	1		02/16/08 07:46	75-35-4	
cis-1,2-Dichloroethene	ND	ug/kg	4.0	1		02/16/08 07:46	156-59-2	
trans-1,2-Dichloroethene	ND	ug/kg	4.0	1		02/16/08 07:46	156-60-5	
1,2-Dichloropropane	ND	ug/kg	4.0	1		02/16/08 07:46	78-87-5	
1,3-Dichloropropane	ND	ug/kg	4.0	1		02/16/08 07:46	142-28-9	
2,2-Dichloropropane	ND	ug/kg	4.0	1		02/16/08 07:46	594-20-7	
1,1-Dichloropropene	ND	ug/kg	4.0	1		02/16/08 07:46	563-58-6	
cis-1,3-Dichloropropene	ND	ug/kg	4.0	1		02/16/08 07:46	10061-01-5	
trans-1,3-Dichloropropene	ND	ug/kg	4.0	1		02/16/08 07:46	10061-02-6	
Diisopropyl ether	ND	ug/kg	4.0	1		02/16/08 07:46	108-20-3	
Ethylbenzene	ND	ug/kg	4.0	1		02/16/08 07:46	100-41-4	
Hexachloro-1,3-butadiene	ND	ug/kg	4.0	1		02/16/08 07:46	87-68-3	
2-Hexanone	ND	ug/kg	39.8	1		02/16/08 07:46	591-78-6	
Isopropylbenzene (Cumene)	ND	ug/kg	4.0	1		02/16/08 07:46	98-82-8	
p-Isopropyltoluene	ND	ug/kg	4.0	1		02/16/08 07:46	99-87-6	
Methylene Chloride	ND	ug/kg	4.0	1		02/16/08 07:46	75-09-2	
4-Methyl-2-pentanone (MIBK)	ND	ug/kg	39.8	1		02/16/08 07:46	108-10-1	
Methyl-tert-butyl ether	ND	ug/kg	4.0	1		02/16/08 07:46	1634-04-4	
Naphthalene	ND	ug/kg	4.0	1		02/16/08 07:46	91-20-3	
n-Propylbenzene	ND	ug/kg	4.0	1		02/16/08 07:46	103-65-1	
Styrene	ND	ug/kg	4.0	1		02/16/08 07:46	100-42-5	
1,1,1,2-Tetrachloroethane	ND	ug/kg	4.0	1		02/16/08 07:46	630-20-6	
1,1,2,2-Tetrachloroethane	ND	ug/kg	4.0	1		02/16/08 07:46	79-34-5	
Tetrachloroethene	ND	ug/kg	4.0	1		02/16/08 07:46	127-18-4	
Toluene	ND	ug/kg	4.0	1		02/16/08 07:46	108-88-3	
1,2,3-Trichlorobenzene	ND	ug/kg	4.0	1		02/16/08 07:46	87-61-6	
1,2,4-Trichlorobenzene	ND	ug/kg	4.0	1		02/16/08 07:46	120-82-1	
1,1,1-Trichloroethane	ND	ug/kg	4.0	1		02/16/08 07:46	71-55-6	
1,1,2-Trichloroethane	ND	ug/kg	4.0	1		02/16/08 07:46	79-00-5	
Trichloroethene	ND	ug/kg	4.0	1		02/16/08 07:46	79-01-6	
Trichlorofluoromethane	ND	ug/kg	4.0	1		02/16/08 07:46	75-69-4	
1,2,3-Trichloropropane	ND	ug/kg	4.0	1		02/16/08 07:46	96-18-4	
1,2,4-Trimethylbenzene	ND	ug/kg	4.0	1		02/16/08 07:46	95-63-6	

This report shall not be reproduced, except in full,
without the written consent of Pace Analytical Services, Inc..

ACCREDITED IN ACCORDANCE WITH nelac

Pace Analytical®
www.pacelabs.com

Pace Analytical Services, Inc.
2225 Riverside Dr.
Asheville, NC 28804
(828)254-7176

Pace Analytical Services, Inc.
9800 Kincey Ave. Suite 100
Huntersville, NC 28078
(704)875-9092

ANALYTICAL RESULTS

Project: TRION INC
Pace Project No.: 9213598

Sample: SB-6 6-8 **Lab ID: 9213598006** Collected: 02/13/08 14:35 Received: 02/14/08 13:25 Matrix: Solid

Results reported on a "dry-weight" basis

Parameters	Results	Units	Report Limit	DF	Prepared	Analyzed	CAS No.	Qual
8260/5035A Volatile Organics	Analytical Method: EPA 8260							
1,3,5-Trimethylbenzene	ND	ug/kg	4.0	1		02/16/08 07:46	108-67-8	
Vinyl acetate	ND	ug/kg	39.8	1		02/16/08 07:46	108-05-4	
Vinyl chloride	ND	ug/kg	8.0	1		02/16/08 07:46	75-01-4	
Xylene (Total)	ND	ug/kg	8.0	1		02/16/08 07:46	1330-20-7	
m&p-Xylene	ND	ug/kg	8.0	1		02/16/08 07:46	1330-20-7	
o-Xylene	ND	ug/kg	4.0	1		02/16/08 07:46	95-47-6	
Dibromofluoromethane (S)	105	%	79-116	1		02/16/08 07:46	1868-53-7	
Toluene-d8 (S)	104	%	88-110	1		02/16/08 07:46	2037-26-5	
4-Bromofluorobenzene (S)	100	%	74-115	1		02/16/08 07:46	460-00-4	
1,2-Dichloroethane-d4 (S)	92	%	69-121	1		02/16/08 07:46	17060-07-0	
Percent Moisture	Analytical Method: ASTM D2974-87							
Percent Moisture	**15.2**	%	0.10	1		02/15/08 08:23		

This report shall not be reproduced, except in full,
without the written consent of Pace Analytical Services, Inc..

ACCREDITED IN ACCORDANCE WITH nelac

Pace Analytical®
www.pacelabs.com

Pace Analytical Services, Inc.
2225 Riverside Dr.
Asheville, NC 28804
(828)254-7176

Pace Analytical Services, Inc.
9800 Kincey Ave. Suite 100
Huntersville, NC 28078
(704)875-9092

ANALYTICAL RESULTS

Project: TRION INC
Pace Project No.: 9213598

Sample: SB-7 4-6 **Lab ID: 9213598007** Collected: 02/13/08 11:15 Received: 02/14/08 13:25 Matrix: Solid

Results reported on a "dry-weight" basis

Parameters	Results	Units	Report Limit	DF	Prepared	Analyzed	CAS No.	Qual
8270 MSSV PFE	Analytical Method: EPA 8270 Preparation Method: EPA 3545							
Acenaphthene	ND	ug/kg	382	1	02/16/08 00:00	02/20/08 02:20	83-32-9	
Acenaphthylene	ND	ug/kg	382	1	02/16/08 00:00	02/20/08 02:20	208-96-8	
Aniline	ND	ug/kg	382	1	02/16/08 00:00	02/20/08 02:20	62-53-3	
Anthracene	ND	ug/kg	382	1	02/16/08 00:00	02/20/08 02:20	120-12-7	
Benzo(a)anthracene	ND	ug/kg	382	1	02/16/08 00:00	02/20/08 02:20	56-55-3	
Benzo(a)pyrene	ND	ug/kg	382	1	02/16/08 00:00	02/20/08 02:20	50-32-8	
Benzo(b)fluoranthene	ND	ug/kg	382	1	02/16/08 00:00	02/20/08 02:20	205-99-2	
Benzo(g,h,i)perylene	ND	ug/kg	382	1	02/16/08 00:00	02/20/08 02:20	191-24-2	
Benzo(k)fluoranthene	ND	ug/kg	382	1	02/16/08 00:00	02/20/08 02:20	207-08-9	
Benzoic acid	ND	ug/kg	1910	1	02/16/08 00:00	02/20/08 02:20	65-85-0	
Benzyl alcohol	ND	ug/kg	764	1	02/16/08 00:00	02/20/08 02:20	100-51-6	
4-Bromophenylphenyl ether	ND	ug/kg	382	1	02/16/08 00:00	02/20/08 02:20	101-55-3	
Butylbenzylphthalate	ND	ug/kg	382	1	02/16/08 00:00	02/20/08 02:20	85-68-7	
4-Chloro-3-methylphenol	ND	ug/kg	764	1	02/16/08 00:00	02/20/08 02:20	59-50-7	
4-Chloroaniline	ND	ug/kg	1910	1	02/16/08 00:00	02/20/08 02:20	106-47-8	
bis(2-Chloroethoxy)methane	ND	ug/kg	382	1	02/16/08 00:00	02/20/08 02:20	111-91-1	
bis(2-Chloroethyl) ether	ND	ug/kg	382	1	02/16/08 00:00	02/20/08 02:20	111-44-4	
bis(2-Chloroisopropyl) ether	ND	ug/kg	382	1	02/16/08 00:00	02/20/08 02:20	108-60-1	
2-Chloronaphthalene	ND	ug/kg	382	1	02/16/08 00:00	02/20/08 02:20	91-58-7	
2-Chlorophenol	ND	ug/kg	382	1	02/16/08 00:00	02/20/08 02:20	95-57-8	
4-Chlorophenylphenyl ether	ND	ug/kg	382	1	02/16/08 00:00	02/20/08 02:20	7005-72-3	
Chrysene	ND	ug/kg	382	1	02/16/08 00:00	02/20/08 02:20	218-01-9	
Dibenz(a,h)anthracene	ND	ug/kg	382	1	02/16/08 00:00	02/20/08 02:20	53-70-3	
Dibenzofuran	ND	ug/kg	382	1	02/16/08 00:00	02/20/08 02:20	132-64-9	
1,2-Dichlorobenzene	ND	ug/kg	382	1	02/16/08 00:00	02/20/08 02:20	95-50-1	
1,3-Dichlorobenzene	ND	ug/kg	382	1	02/16/08 00:00	02/20/08 02:20	541-73-1	
1,4-Dichlorobenzene	ND	ug/kg	382	1	02/16/08 00:00	02/20/08 02:20	106-46-7	
3,3'-Dichlorobenzidine	ND	ug/kg	1910	1	02/16/08 00:00	02/20/08 02:20	91-94-1	
2,4-Dichlorophenol	ND	ug/kg	382	1	02/16/08 00:00	02/20/08 02:20	120-83-2	
Diethylphthalate	ND	ug/kg	382	1	02/16/08 00:00	02/20/08 02:20	84-66-2	
2,4-Dimethylphenol	ND	ug/kg	382	1	02/16/08 00:00	02/20/08 02:20	105-67-9	
Dimethylphthalate	ND	ug/kg	382	1	02/16/08 00:00	02/20/08 02:20	131-11-3	
Di-n-butylphthalate	ND	ug/kg	382	1	02/16/08 00:00	02/20/08 02:20	84-74-2	
4,6-Dinitro-2-methylphenol	ND	ug/kg	764	1	02/16/08 00:00	02/20/08 02:20	534-52-1	
2,4-Dinitrophenol	ND	ug/kg	1910	1	02/16/08 00:00	02/20/08 02:20	51-28-5	
2,4-Dinitrotoluene	ND	ug/kg	382	1	02/16/08 00:00	02/20/08 02:20	121-14-2	
2,6-Dinitrotoluene	ND	ug/kg	382	1	02/16/08 00:00	02/20/08 02:20	606-20-2	
Di-n-octylphthalate	ND	ug/kg	382	1	02/16/08 00:00	02/20/08 02:20	117-84-0	
1,2-Diphenylhydrazine	ND	ug/kg	382	1	02/16/08 00:00	02/20/08 02:20	122-66-7	
bis(2-Ethylhexyl)phthalate	ND	ug/kg	382	1	02/16/08 00:00	02/20/08 02:20	117-81-7	
Fluoranthene	ND	ug/kg	382	1	02/16/08 00:00	02/20/08 02:20	206-44-0	
Fluorene	ND	ug/kg	382	1	02/16/08 00:00	02/20/08 02:20	86-73-7	
Hexachloro-1,3-butadiene	ND	ug/kg	382	1	02/16/08 00:00	02/20/08 02:20	87-68-3	
Hexachlorobenzene	ND	ug/kg	382	1	02/16/08 00:00	02/20/08 02:20	118-74-1	
Hexachlorocyclopentadiene	ND	ug/kg	382	1	02/16/08 00:00	02/20/08 02:20	77-47-4	
Hexachloroethane	ND	ug/kg	382	1	02/16/08 00:00	02/20/08 02:20	67-72-1	

This report shall not be reproduced, except in full,
without the written consent of Pace Analytical Services, Inc..

ACCREDITED IN ACCORDANCE WITH nelac

Pace Analytical®
www.pacelabs.com

Pace Analytical Services, Inc.
2225 Riverside Dr.
Asheville, NC 28804
(828)254-7176

Pace Analytical Services, Inc.
9800 Kincey Ave. Suite 100
Huntersville, NC 28078
(704)875-9092

ANALYTICAL RESULTS

Project: TRION INC
Pace Project No.: 9213598

Sample: SB-7 4-6 **Lab ID: 9213598007** Collected: 02/13/08 11:15 Received: 02/14/08 13:25 Matrix: Solid

Results reported on a "dry-weight" basis

Parameters	Results	Units	Report Limit	DF	Prepared	Analyzed	CAS No.	Qual
8270 MSSV PFE	Analytical Method: EPA 8270 Preparation Method: EPA 3545							
Indeno(1,2,3-cd)pyrene	ND	ug/kg	382	1	02/16/08 00:00	02/20/08 02:20	193-39-5	
Isophorone	ND	ug/kg	382	1	02/16/08 00:00	02/20/08 02:20	78-59-1	
1-Methylnaphthalene	ND	ug/kg	382	1	02/16/08 00:00	02/20/08 02:20	90-12-0	
2-Methylnaphthalene	ND	ug/kg	382	1	02/16/08 00:00	02/20/08 02:20	91-57-6	
2-Methylphenol(o-Cresol)	ND	ug/kg	382	1	02/16/08 00:00	02/20/08 02:20	95-48-7	
3&4-Methylphenol(m&p Cresol)	ND	ug/kg	382	1	02/16/08 00:00	02/20/08 02:20		
Naphthalene	ND	ug/kg	382	1	02/16/08 00:00	02/20/08 02:20	91-20-3	
2-Nitroaniline	ND	ug/kg	1910	1	02/16/08 00:00	02/20/08 02:20	88-74-4	
3-Nitroaniline	ND	ug/kg	1910	1	02/16/08 00:00	02/20/08 02:20	99-09-2	
4-Nitroaniline	ND	ug/kg	764	1	02/16/08 00:00	02/20/08 02:20	100-01-6	
Nitrobenzene	ND	ug/kg	382	1	02/16/08 00:00	02/20/08 02:20	98-95-3	
2-Nitrophenol	ND	ug/kg	382	1	02/16/08 00:00	02/20/08 02:20	88-75-5	
4-Nitrophenol	ND	ug/kg	1910	1	02/16/08 00:00	02/20/08 02:20	100-02-7	
N-Nitrosodimethylamine	ND	ug/kg	382	1	02/16/08 00:00	02/20/08 02:20	62-75-9	
N-Nitroso-di-n-propylamine	ND	ug/kg	382	1	02/16/08 00:00	02/20/08 02:20	621-64-7	
N-Nitrosodiphenylamine	ND	ug/kg	382	1	02/16/08 00:00	02/20/08 02:20	86-30-6	
Pentachlorophenol	ND	ug/kg	1910	1	02/16/08 00:00	02/20/08 02:20	87-86-5	
Phenanthrene	ND	ug/kg	382	1	02/16/08 00:00	02/20/08 02:20	85-01-8	
Phenol	ND	ug/kg	382	1	02/16/08 00:00	02/20/08 02:20	108-95-2	
Pyrene	ND	ug/kg	382	1	02/16/08 00:00	02/20/08 02:20	129-00-0	
1,2,4-Trichlorobenzene	ND	ug/kg	382	1	02/16/08 00:00	02/20/08 02:20	120-82-1	
2,4,5-Trichlorophenol	ND	ug/kg	382	1	02/16/08 00:00	02/20/08 02:20	95-95-4	
2,4,6-Trichlorophenol	ND	ug/kg	382	1	02/16/08 00:00	02/20/08 02:20	88-06-2	
Nitrobenzene-d5 (S)	25	%	10-120	1	02/16/08 00:00	02/20/08 02:20	4165-60-0	
2-Fluorobiphenyl (S)	49	%	10-120	1	02/16/08 00:00	02/20/08 02:20	321-60-8	
Terphenyl-d14 (S)	52	%	10-116	1	02/16/08 00:00	02/20/08 02:20	1718-51-0	
Phenol-d6 (S)	40	%	10-120	1	02/16/08 00:00	02/20/08 02:20	13127-88-3	
2-Fluorophenol (S)	43	%	10-120	1	02/16/08 00:00	02/20/08 02:20	367-12-4	
2,4,6-Tribromophenol (S)	42	%	10-116	1	02/16/08 00:00	02/20/08 02:20	118-79-6	
8260/5035A Volatile Organics	Analytical Method: EPA 8260							
Acetone	ND	ug/kg	83.7	1		02/16/08 08:05	67-64-1	
Benzene	**6.8**	ug/kg	4.2	1		02/16/08 08:05	71-43-2	
Bromobenzene	ND	ug/kg	4.2	1		02/16/08 08:05	108-86-1	
Bromochloromethane	ND	ug/kg	4.2	1		02/16/08 08:05	74-97-5	
Bromodichloromethane	ND	ug/kg	4.2	1		02/16/08 08:05	75-27-4	
Bromoform	ND	ug/kg	4.2	1		02/16/08 08:05	75-25-2	
Bromomethane	ND	ug/kg	8.4	1		02/16/08 08:05	74-83-9	
2-Butanone (MEK)	ND	ug/kg	83.7	1		02/16/08 08:05	78-93-3	
n-Butylbenzene	ND	ug/kg	4.2	1		02/16/08 08:05	104-51-8	
sec-Butylbenzene	ND	ug/kg	4.2	1		02/16/08 08:05	135-98-8	
tert-Butylbenzene	ND	ug/kg	4.2	1		02/16/08 08:05	98-06-6	
Carbon tetrachloride	ND	ug/kg	4.2	1		02/16/08 08:05	56-23-5	
Chlorobenzene	ND	ug/kg	4.2	1		02/16/08 08:05	108-90-7	
Chloroethane	ND	ug/kg	8.4	1		02/16/08 08:05	75-00-3	
Chloroform	ND	ug/kg	4.2	1		02/16/08 08:05	67-66-3	

This report shall not be reproduced, except in full,
without the written consent of Pace Analytical Services, Inc..

ACCREDITED IN ACCORDANCE WITH nelac

Pace Analytical®
www.pacelabs.com

Pace Analytical Services, Inc.
2225 Riverside Dr.
Asheville, NC 28804
(828)254-7176

Pace Analytical Services, Inc.
9800 Kincey Ave. Suite 100
Huntersville, NC 28078
(704)875-9092

ANALYTICAL RESULTS

Project: TRION INC
Pace Project No.: 9213598

Sample: SB-7 4-6 **Lab ID: 9213598007** Collected: 02/13/08 11:15 Received: 02/14/08 13:25 Matrix: Solid

Results reported on a "dry-weight" basis

Parameters	Results	Units	Report Limit	DF	Prepared	Analyzed	CAS No.	Qual
8260/5035A Volatile Organics	Analytical Method: EPA 8260							
Chloromethane	ND	ug/kg	8.4	1		02/16/08 08:05	74-87-3	
2-Chlorotoluene	ND	ug/kg	4.2	1		02/16/08 08:05	95-49-8	
4-Chlorotoluene	ND	ug/kg	4.2	1		02/16/08 08:05	106-43-4	
1,2-Dibromo-3-chloropropane	ND	ug/kg	4.2	1		02/16/08 08:05	96-12-8	
Dibromochloromethane	ND	ug/kg	4.2	1		02/16/08 08:05	124-48-1	
1,2-Dibromoethane (EDB)	ND	ug/kg	4.2	1		02/16/08 08:05	106-93-4	
Dibromomethane	ND	ug/kg	4.2	1		02/16/08 08:05	74-95-3	
1,2-Dichlorobenzene	ND	ug/kg	4.2	1		02/16/08 08:05	95-50-1	
1,3-Dichlorobenzene	ND	ug/kg	4.2	1		02/16/08 08:05	541-73-1	
1,4-Dichlorobenzene	ND	ug/kg	4.2	1		02/16/08 08:05	106-46-7	
Dichlorodifluoromethane	ND	ug/kg	8.4	1		02/16/08 08:05	75-71-8	
1,1-Dichloroethane	ND	ug/kg	4.2	1		02/16/08 08:05	75-34-3	
1,2-Dichloroethane	ND	ug/kg	4.2	1		02/16/08 08:05	107-06-2	
1,1-Dichloroethene	ND	ug/kg	4.2	1		02/16/08 08:05	75-35-4	
cis-1,2-Dichloroethene	ND	ug/kg	4.2	1		02/16/08 08:05	156-59-2	
trans-1,2-Dichloroethene	ND	ug/kg	4.2	1		02/16/08 08:05	156-60-5	
1,2-Dichloropropane	ND	ug/kg	4.2	1		02/16/08 08:05	78-87-5	
1,3-Dichloropropane	ND	ug/kg	4.2	1		02/16/08 08:05	142-28-9	
2,2-Dichloropropane	ND	ug/kg	4.2	1		02/16/08 08:05	594-20-7	
1,1-Dichloropropene	ND	ug/kg	4.2	1		02/16/08 08:05	563-58-6	
cis-1,3-Dichloropropene	ND	ug/kg	4.2	1		02/16/08 08:05	10061-01-5	
trans-1,3-Dichloropropene	ND	ug/kg	4.2	1		02/16/08 08:05	10061-02-6	
Diisopropyl ether	ND	ug/kg	4.2	1		02/16/08 08:05	108-20-3	
Ethylbenzene	ND	ug/kg	4.2	1		02/16/08 08:05	100-41-4	
Hexachloro-1,3-butadiene	ND	ug/kg	4.2	1		02/16/08 08:05	87-68-3	
2-Hexanone	ND	ug/kg	41.9	1		02/16/08 08:05	591-78-6	
Isopropylbenzene (Cumene)	ND	ug/kg	4.2	1		02/16/08 08:05	98-82-8	
p-Isopropyltoluene	ND	ug/kg	4.2	1		02/16/08 08:05	99-87-6	
Methylene Chloride	ND	ug/kg	4.2	1		02/16/08 08:05	75-09-2	
4-Methyl-2-pentanone (MIBK)	ND	ug/kg	41.9	1		02/16/08 08:05	108-10-1	
Methyl-tert-butyl ether	ND	ug/kg	4.2	1		02/16/08 08:05	1634-04-4	
Naphthalene	ND	ug/kg	4.2	1		02/16/08 08:05	91-20-3	
n-Propylbenzene	ND	ug/kg	4.2	1		02/16/08 08:05	103-65-1	
Styrene	ND	ug/kg	4.2	1		02/16/08 08:05	100-42-5	
1,1,1,2-Tetrachloroethane	ND	ug/kg	4.2	1		02/16/08 08:05	630-20-6	
1,1,2,2-Tetrachloroethane	ND	ug/kg	4.2	1		02/16/08 08:05	79-34-5	
Tetrachloroethene	ND	ug/kg	4.2	1		02/16/08 08:05	127-18-4	
Toluene	ND	ug/kg	4.2	1		02/16/08 08:05	108-88-3	
1,2,3-Trichlorobenzene	ND	ug/kg	4.2	1		02/16/08 08:05	87-61-6	
1,2,4-Trichlorobenzene	ND	ug/kg	4.2	1		02/16/08 08:05	120-82-1	
1,1,1-Trichloroethane	ND	ug/kg	4.2	1		02/16/08 08:05	71-55-6	
1,1,2-Trichloroethane	ND	ug/kg	4.2	1		02/16/08 08:05	79-00-5	
Trichloroethene	ND	ug/kg	4.2	1		02/16/08 08:05	79-01-6	
Trichlorofluoromethane	ND	ug/kg	4.2	1		02/16/08 08:05	75-69-4	
1,2,3-Trichloropropane	ND	ug/kg	4.2	1		02/16/08 08:05	96-18-4	
1,2,4-Trimethylbenzene	ND	ug/kg	4.2	1		02/16/08 08:05	95-63-6	

This report shall not be reproduced, except in full,
without the written consent of Pace Analytical Services, Inc..

ACCREDITED IN ACCORDANCE WITH nelac

Pace Analytical®
www.pacelabs.com

Pace Analytical Services, Inc.
2225 Riverside Dr.
Asheville, NC 28804
(828)254-7176

Pace Analytical Services, Inc.
9800 Kincey Ave. Suite 100
Huntersville, NC 28078
(704)875-9092

ANALYTICAL RESULTS

Project: TRION INC
Pace Project No.: 9213598

Sample: SB-7 4-6 **Lab ID: 9213598007** Collected: 02/13/08 11:15 Received: 02/14/08 13:25 Matrix: Solid

Results reported on a "dry-weight" basis

Parameters	Results	Units	Report Limit	DF	Prepared	Analyzed	CAS No.	Qual
8260/5035A Volatile Organics	Analytical Method: EPA 8260							
1,3,5-Trimethylbenzene	ND	ug/kg	4.2	1		02/16/08 08:05	108-67-8	
Vinyl acetate	ND	ug/kg	41.9	1		02/16/08 08:05	108-05-4	
Vinyl chloride	ND	ug/kg	8.4	1		02/16/08 08:05	75-01-4	
Xylene (Total)	ND	ug/kg	8.4	1		02/16/08 08:05	1330-20-7	
m&p-Xylene	ND	ug/kg	8.4	1		02/16/08 08:05	1330-20-7	
o-Xylene	ND	ug/kg	4.2	1		02/16/08 08:05	95-47-6	
Dibromofluoromethane (S)	103	%	79-116	1		02/16/08 08:05	1868-53-7	
Toluene-d8 (S)	105	%	88-110	1		02/16/08 08:05	2037-26-5	
4-Bromofluorobenzene (S)	99	%	74-115	1		02/16/08 08:05	460-00-4	
1,2-Dichloroethane-d4 (S)	104	%	69-121	1		02/16/08 08:05	17060-07-0	
Percent Moisture	Analytical Method: ASTM D2974-87							
Percent Moisture	**13.6**	%	0.10	1		02/15/08 08:23		

This report shall not be reproduced, except in full,
without the written consent of Pace Analytical Services, Inc..

ACCREDITED IN ACCORDANCE WITH nelac

Pace Analytical®
www.pacelabs.com

Pace Analytical Services, Inc.
2225 Riverside Dr.
Asheville, NC 28804
(828)254-7176

Pace Analytical Services, Inc.
9800 Kincey Ave. Suite 100
Huntersville, NC 28078
(704)875-9092

ANALYTICAL RESULTS

Project: TRION INC
Pace Project No.: 9213598

Sample: SB-8 0-2 **Lab ID: 9213598008** Collected: 02/13/08 13:15 Received: 02/14/08 13:25 Matrix: Solid

Results reported on a "dry-weight" basis

Parameters	Results	Units	Report Limit	DF	Prepared	Analyzed	CAS No.	Qual
8270 MSSV PFE	Analytical Method: EPA 8270 Preparation Method: EPA 3545							
Acenaphthene	ND	ug/kg	386	1	02/16/08 00:00	02/20/08 02:42	83-32-9	
Acenaphthylene	ND	ug/kg	386	1	02/16/08 00:00	02/20/08 02:42	208-96-8	
Aniline	ND	ug/kg	386	1	02/16/08 00:00	02/20/08 02:42	62-53-3	
Anthracene	ND	ug/kg	386	1	02/16/08 00:00	02/20/08 02:42	120-12-7	
Benzo(a)anthracene	ND	ug/kg	386	1	02/16/08 00:00	02/20/08 02:42	56-55-3	
Benzo(a)pyrene	ND	ug/kg	386	1	02/16/08 00:00	02/20/08 02:42	50-32-8	
Benzo(b)fluoranthene	ND	ug/kg	386	1	02/16/08 00:00	02/20/08 02:42	205-99-2	
Benzo(g,h,i)perylene	ND	ug/kg	386	1	02/16/08 00:00	02/20/08 02:42	191-24-2	
Benzo(k)fluoranthene	ND	ug/kg	386	1	02/16/08 00:00	02/20/08 02:42	207-08-9	
Benzoic acid	ND	ug/kg	1930	1	02/16/08 00:00	02/20/08 02:42	65-85-0	
Benzyl alcohol	ND	ug/kg	772	1	02/16/08 00:00	02/20/08 02:42	100-51-6	
4-Bromophenylphenyl ether	ND	ug/kg	386	1	02/16/08 00:00	02/20/08 02:42	101-55-3	
Butylbenzylphthalate	ND	ug/kg	386	1	02/16/08 00:00	02/20/08 02:42	85-68-7	
4-Chloro-3-methylphenol	ND	ug/kg	772	1	02/16/08 00:00	02/20/08 02:42	59-50-7	
4-Chloroaniline	ND	ug/kg	1930	1	02/16/08 00:00	02/20/08 02:42	106-47-8	
bis(2-Chloroethoxy)methane	ND	ug/kg	386	1	02/16/08 00:00	02/20/08 02:42	111-91-1	
bis(2-Chloroethyl) ether	ND	ug/kg	386	1	02/16/08 00:00	02/20/08 02:42	111-44-4	
bis(2-Chloroisopropyl) ether	ND	ug/kg	386	1	02/16/08 00:00	02/20/08 02:42	108-60-1	
2-Chloronaphthalene	ND	ug/kg	386	1	02/16/08 00:00	02/20/08 02:42	91-58-7	
2-Chlorophenol	ND	ug/kg	386	1	02/16/08 00:00	02/20/08 02:42	95-57-8	
4-Chlorophenylphenyl ether	ND	ug/kg	386	1	02/16/08 00:00	02/20/08 02:42	7005-72-3	
Chrysene	ND	ug/kg	386	1	02/16/08 00:00	02/20/08 02:42	218-01-9	
Dibenz(a,h)anthracene	ND	ug/kg	386	1	02/16/08 00:00	02/20/08 02:42	53-70-3	
Dibenzofuran	ND	ug/kg	386	1	02/16/08 00:00	02/20/08 02:42	132-64-9	
1,2-Dichlorobenzene	ND	ug/kg	386	1	02/16/08 00:00	02/20/08 02:42	95-50-1	
1,3-Dichlorobenzene	ND	ug/kg	386	1	02/16/08 00:00	02/20/08 02:42	541-73-1	
1,4-Dichlorobenzene	ND	ug/kg	386	1	02/16/08 00:00	02/20/08 02:42	106-46-7	
3,3'-Dichlorobenzidine	ND	ug/kg	1930	1	02/16/08 00:00	02/20/08 02:42	91-94-1	
2,4-Dichlorophenol	ND	ug/kg	386	1	02/16/08 00:00	02/20/08 02:42	120-83-2	
Diethylphthalate	ND	ug/kg	386	1	02/16/08 00:00	02/20/08 02:42	84-66-2	
2,4-Dimethylphenol	ND	ug/kg	386	1	02/16/08 00:00	02/20/08 02:42	105-67-9	
Dimethylphthalate	ND	ug/kg	386	1	02/16/08 00:00	02/20/08 02:42	131-11-3	
Di-n-butylphthalate	ND	ug/kg	386	1	02/16/08 00:00	02/20/08 02:42	84-74-2	
4,6-Dinitro-2-methylphenol	ND	ug/kg	772	1	02/16/08 00:00	02/20/08 02:42	534-52-1	
2,4-Dinitrophenol	ND	ug/kg	1930	1	02/16/08 00:00	02/20/08 02:42	51-28-5	
2,4-Dinitrotoluene	ND	ug/kg	386	1	02/16/08 00:00	02/20/08 02:42	121-14-2	
2,6-Dinitrotoluene	ND	ug/kg	386	1	02/16/08 00:00	02/20/08 02:42	606-20-2	
Di-n-octylphthalate	ND	ug/kg	386	1	02/16/08 00:00	02/20/08 02:42	117-84-0	
1,2-Diphenylhydrazine	ND	ug/kg	386	1	02/16/08 00:00	02/20/08 02:42	122-66-7	
bis(2-Ethylhexyl)phthalate	ND	ug/kg	386	1	02/16/08 00:00	02/20/08 02:42	117-81-7	
Fluoranthene	ND	ug/kg	386	1	02/16/08 00:00	02/20/08 02:42	206-44-0	
Fluorene	ND	ug/kg	386	1	02/16/08 00:00	02/20/08 02:42	86-73-7	
Hexachloro-1,3-butadiene	ND	ug/kg	386	1	02/16/08 00:00	02/20/08 02:42	87-68-3	
Hexachlorobenzene	ND	ug/kg	386	1	02/16/08 00:00	02/20/08 02:42	118-74-1	
Hexachlorocyclopentadiene	ND	ug/kg	386	1	02/16/08 00:00	02/20/08 02:42	77-47-4	
Hexachloroethane	ND	ug/kg	386	1	02/16/08 00:00	02/20/08 02:42	67-72-1	

This report shall not be reproduced, except in full,
without the written consent of Pace Analytical Services, Inc..

ACCREDITED IN ACCORDANCE WITH nelac

Pace Analytical®
www.pacelabs.com

Pace Analytical Services, Inc.
2225 Riverside Dr.
Asheville, NC 28804
(828)254-7176

Pace Analytical Services, Inc.
9800 Kincey Ave. Suite 100
Huntersville, NC 28078
(704)875-9092

ANALYTICAL RESULTS

Project: TRION INC
Pace Project No.: 9213598

Sample: SB-8 0-2 **Lab ID: 9213598008** Collected: 02/13/08 13:15 Received: 02/14/08 13:25 Matrix: Solid

Results reported on a "dry-weight" basis

Parameters	Results	Units	Report Limit	DF	Prepared	Analyzed	CAS No.	Qual
8270 MSSV PFE	Analytical Method: EPA 8270 Preparation Method: EPA 3545							
Indeno(1,2,3-cd)pyrene	ND	ug/kg	386	1	02/16/08 00:00	02/20/08 02:42	193-39-5	
Isophorone	ND	ug/kg	386	1	02/16/08 00:00	02/20/08 02:42	78-59-1	
1-Methylnaphthalene	ND	ug/kg	386	1	02/16/08 00:00	02/20/08 02:42	90-12-0	
2-Methylnaphthalene	ND	ug/kg	386	1	02/16/08 00:00	02/20/08 02:42	91-57-6	
2-Methylphenol(o-Cresol)	ND	ug/kg	386	1	02/16/08 00:00	02/20/08 02:42	95-48-7	
3&4-Methylphenol(m&p Cresol)	ND	ug/kg	386	1	02/16/08 00:00	02/20/08 02:42		
Naphthalene	ND	ug/kg	386	1	02/16/08 00:00	02/20/08 02:42	91-20-3	
2-Nitroaniline	ND	ug/kg	1930	1	02/16/08 00:00	02/20/08 02:42	88-74-4	
3-Nitroaniline	ND	ug/kg	1930	1	02/16/08 00:00	02/20/08 02:42	99-09-2	
4-Nitroaniline	ND	ug/kg	772	1	02/16/08 00:00	02/20/08 02:42	100-01-6	
Nitrobenzene	ND	ug/kg	386	1	02/16/08 00:00	02/20/08 02:42	98-95-3	
2-Nitrophenol	ND	ug/kg	386	1	02/16/08 00:00	02/20/08 02:42	88-75-5	
4-Nitrophenol	ND	ug/kg	1930	1	02/16/08 00:00	02/20/08 02:42	100-02-7	
N-Nitrosodimethylamine	ND	ug/kg	386	1	02/16/08 00:00	02/20/08 02:42	62-75-9	
N-Nitroso-di-n-propylamine	ND	ug/kg	386	1	02/16/08 00:00	02/20/08 02:42	621-64-7	
N-Nitrosodiphenylamine	ND	ug/kg	386	1	02/16/08 00:00	02/20/08 02:42	86-30-6	
Pentachlorophenol	ND	ug/kg	1930	1	02/16/08 00:00	02/20/08 02:42	87-86-5	
Phenanthrene	ND	ug/kg	386	1	02/16/08 00:00	02/20/08 02:42	85-01-8	
Phenol	ND	ug/kg	386	1	02/16/08 00:00	02/20/08 02:42	108-95-2	
Pyrene	ND	ug/kg	386	1	02/16/08 00:00	02/20/08 02:42	129-00-0	
1,2,4-Trichlorobenzene	ND	ug/kg	386	1	02/16/08 00:00	02/20/08 02:42	120-82-1	
2,4,5-Trichlorophenol	ND	ug/kg	386	1	02/16/08 00:00	02/20/08 02:42	95-95-4	
2,4,6-Trichlorophenol	ND	ug/kg	386	1	02/16/08 00:00	02/20/08 02:42	88-06-2	
Nitrobenzene-d5 (S)	34	%	10-120	1	02/16/08 00:00	02/20/08 02:42	4165-60-0	
2-Fluorobiphenyl (S)	46	%	10-120	1	02/16/08 00:00	02/20/08 02:42	321-60-8	
Terphenyl-d14 (S)	48	%	10-116	1	02/16/08 00:00	02/20/08 02:42	1718-51-0	
Phenol-d6 (S)	40	%	10-120	1	02/16/08 00:00	02/20/08 02:42	13127-88-3	
2-Fluorophenol (S)	36	%	10-120	1	02/16/08 00:00	02/20/08 02:42	367-12-4	
2,4,6-Tribromophenol (S)	45	%	10-116	1	02/16/08 00:00	02/20/08 02:42	118-79-6	
8260/5035A Volatile Organics	Analytical Method: EPA 8260							
Acetone	ND	ug/kg	88.4	1		02/16/08 10:49	67-64-1	
Benzene	ND	ug/kg	4.4	1		02/16/08 10:49	71-43-2	
Bromobenzene	ND	ug/kg	4.4	1		02/16/08 10:49	108-86-1	
Bromochloromethane	ND	ug/kg	4.4	1		02/16/08 10:49	74-97-5	
Bromodichloromethane	ND	ug/kg	4.4	1		02/16/08 10:49	75-27-4	
Bromoform	ND	ug/kg	4.4	1		02/16/08 10:49	75-25-2	
Bromomethane	ND	ug/kg	8.8	1		02/16/08 10:49	74-83-9	
2-Butanone (MEK)	ND	ug/kg	88.4	1		02/16/08 10:49	78-93-3	
n-Butylbenzene	ND	ug/kg	4.4	1		02/16/08 10:49	104-51-8	
sec-Butylbenzene	ND	ug/kg	4.4	1		02/16/08 10:49	135-98-8	
tert-Butylbenzene	ND	ug/kg	4.4	1		02/16/08 10:49	98-06-6	
Carbon tetrachloride	ND	ug/kg	4.4	1		02/16/08 10:49	56-23-5	
Chlorobenzene	ND	ug/kg	4.4	1		02/16/08 10:49	108-90-7	
Chloroethane	ND	ug/kg	8.8	1		02/16/08 10:49	75-00-3	
Chloroform	ND	ug/kg	4.4	1		02/16/08 10:49	67-66-3	

This report shall not be reproduced, except in full,
without the written consent of Pace Analytical Services, Inc..

ACCREDITED IN ACCORDANCE WITH nelac

Pace Analytical®
www.pacelabs.com

Pace Analytical Services, Inc.
2225 Riverside Dr.
Asheville, NC 28804
(828)254-7176

Pace Analytical Services, Inc.
9800 Kincey Ave. Suite 100
Huntersville, NC 28078
(704)875-9092

ANALYTICAL RESULTS

Project: TRION INC
Pace Project No.: 9213598

Sample: SB-8 0-2 **Lab ID: 9213598008** Collected: 02/13/08 13:15 Received: 02/14/08 13:25 Matrix: Solid

Results reported on a "dry-weight" basis

Parameters	Results	Units	Report Limit	DF	Prepared	Analyzed	CAS No.	Qual
8260/5035A Volatile Organics	Analytical Method: EPA 8260							
Chloromethane	ND	ug/kg	8.8	1		02/16/08 10:49	74-87-3	
2-Chlorotoluene	ND	ug/kg	4.4	1		02/16/08 10:49	95-49-8	
4-Chlorotoluene	ND	ug/kg	4.4	1		02/16/08 10:49	106-43-4	
1,2-Dibromo-3-chloropropane	ND	ug/kg	4.4	1		02/16/08 10:49	96-12-8	
Dibromochloromethane	ND	ug/kg	4.4	1		02/16/08 10:49	124-48-1	
1,2-Dibromoethane (EDB)	ND	ug/kg	4.4	1		02/16/08 10:49	106-93-4	
Dibromomethane	ND	ug/kg	4.4	1		02/16/08 10:49	74-95-3	
1,2-Dichlorobenzene	ND	ug/kg	4.4	1		02/16/08 10:49	95-50-1	
1,3-Dichlorobenzene	ND	ug/kg	4.4	1		02/16/08 10:49	541-73-1	
1,4-Dichlorobenzene	ND	ug/kg	4.4	1		02/16/08 10:49	106-46-7	
Dichlorodifluoromethane	ND	ug/kg	8.8	1		02/16/08 10:49	75-71-8	
1,1-Dichloroethane	ND	ug/kg	4.4	1		02/16/08 10:49	75-34-3	
1,2-Dichloroethane	ND	ug/kg	4.4	1		02/16/08 10:49	107-06-2	
1,1-Dichloroethene	ND	ug/kg	4.4	1		02/16/08 10:49	75-35-4	
cis-1,2-Dichloroethene	ND	ug/kg	4.4	1		02/16/08 10:49	156-59-2	
trans-1,2-Dichloroethene	ND	ug/kg	4.4	1		02/16/08 10:49	156-60-5	
1,2-Dichloropropane	ND	ug/kg	4.4	1		02/16/08 10:49	78-87-5	
1,3-Dichloropropane	ND	ug/kg	4.4	1		02/16/08 10:49	142-28-9	
2,2-Dichloropropane	ND	ug/kg	4.4	1		02/16/08 10:49	594-20-7	
1,1-Dichloropropene	ND	ug/kg	4.4	1		02/16/08 10:49	563-58-6	
cis-1,3-Dichloropropene	ND	ug/kg	4.4	1		02/16/08 10:49	10061-01-5	
trans-1,3-Dichloropropene	ND	ug/kg	4.4	1		02/16/08 10:49	10061-02-6	
Diisopropyl ether	ND	ug/kg	4.4	1		02/16/08 10:49	108-20-3	
Ethylbenzene	**5.2**	ug/kg	4.4	1		02/16/08 10:49	100-41-4	
Hexachloro-1,3-butadiene	ND	ug/kg	4.4	1		02/16/08 10:49	87-68-3	
2-Hexanone	ND	ug/kg	44.2	1		02/16/08 10:49	591-78-6	
Isopropylbenzene (Cumene)	ND	ug/kg	4.4	1		02/16/08 10:49	98-82-8	
p-Isopropyltoluene	ND	ug/kg	4.4	1		02/16/08 10:49	99-87-6	
Methylene Chloride	ND	ug/kg	4.4	1		02/16/08 10:49	75-09-2	
4-Methyl-2-pentanone (MIBK)	ND	ug/kg	44.2	1		02/16/08 10:49	108-10-1	
Methyl-tert-butyl ether	ND	ug/kg	4.4	1		02/16/08 10:49	1634-04-4	
Naphthalene	**8.2**	ug/kg	4.4	1		02/16/08 10:49	91-20-3	
n-Propylbenzene	ND	ug/kg	4.4	1		02/16/08 10:49	103-65-1	
Styrene	ND	ug/kg	4.4	1		02/16/08 10:49	100-42-5	
1,1,1,2-Tetrachloroethane	ND	ug/kg	4.4	1		02/16/08 10:49	630-20-6	
1,1,2,2-Tetrachloroethane	ND	ug/kg	4.4	1		02/16/08 10:49	79-34-5	
Tetrachloroethene	ND	ug/kg	4.4	1		02/16/08 10:49	127-18-4	
Toluene	ND	ug/kg	4.4	1		02/16/08 10:49	108-88-3	
1,2,3-Trichlorobenzene	ND	ug/kg	4.4	1		02/16/08 10:49	87-61-6	
1,2,4-Trichlorobenzene	ND	ug/kg	4.4	1		02/16/08 10:49	120-82-1	
1,1,1-Trichloroethane	ND	ug/kg	4.4	1		02/16/08 10:49	71-55-6	
1,1,2-Trichloroethane	ND	ug/kg	4.4	1		02/16/08 10:49	79-00-5	
Trichloroethene	ND	ug/kg	4.4	1		02/16/08 10:49	79-01-6	
Trichlorofluoromethane	ND	ug/kg	4.4	1		02/16/08 10:49	75-69-4	
1,2,3-Trichloropropane	ND	ug/kg	4.4	1		02/16/08 10:49	96-18-4	
1,2,4-Trimethylbenzene	**28.3**	ug/kg	4.4	1		02/16/08 10:49	95-63-6	

This report shall not be reproduced, except in full,
without the written consent of Pace Analytical Services, Inc..

ACCREDITED IN ACCORDANCE WITH nelac

Pace Analytical®
www.pacelabs.com

Pace Analytical Services, Inc.
2225 Riverside Dr.
Asheville, NC 28804
(828)254-7176

Pace Analytical Services, Inc.
9800 Kincey Ave. Suite 100
Huntersville, NC 28078
(704)875-9092

ANALYTICAL RESULTS

Project: TRION INC
Pace Project No.: 9213598

Sample: SB-8 0-2 **Lab ID: 9213598008** Collected: 02/13/08 13:15 Received: 02/14/08 13:25 Matrix: Solid

Results reported on a "dry-weight" basis

Parameters	Results	Units	Report Limit	DF	Prepared	Analyzed	CAS No.	Qual
8260/5035A Volatile Organics	Analytical Method: EPA 8260							
1,3,5-Trimethylbenzene	ND	ug/kg	4.4	1		02/16/08 10:49	108-67-8	
Vinyl acetate	ND	ug/kg	44.2	1		02/16/08 10:49	108-05-4	
Vinyl chloride	ND	ug/kg	8.8	1		02/16/08 10:49	75-01-4	
Xylene (Total)	**13.3**	ug/kg	8.8	1		02/16/08 10:49	1330-20-7	
m&p-Xylene	**9.6**	ug/kg	8.8	1		02/16/08 10:49	1330-20-7	
o-Xylene	ND	ug/kg	4.4	1		02/16/08 10:49	95-47-6	
Dibromofluoromethane (S)	104	%	79-116	1		02/16/08 10:49	1868-53-7	
Toluene-d8 (S)	103	%	88-110	1		02/16/08 10:49	2037-26-5	
4-Bromofluorobenzene (S)	99	%	74-115	1		02/16/08 10:49	460-00-4	
1,2-Dichloroethane-d4 (S)	95	%	69-121	1		02/16/08 10:49	17060-07-0	
Percent Moisture	Analytical Method: ASTM D2974-87							
Percent Moisture	**14.5**	%	0.10	1		02/15/08 08:23		

This report shall not be reproduced, except in full,
without the written consent of Pace Analytical Services, Inc..

ACCREDITED IN ACCORDANCE WITH nelac

Pace Analytical
www.pacelabs.com

Pace Analytical Services, Inc.
2225 Riverside Dr.
Asheville, NC 28804
(828)254-7176

Pace Analytical Services, Inc.
9800 Kincey Ave. Suite 100
Huntersville, NC 28078
(704)875-9092

ANALYTICAL RESULTS

Project: TRION INC
Pace Project No.: 9213598

Sample: SB-9 8-10 **Lab ID: 9213598009** Collected: 02/12/08 15:30 Received: 02/14/08 13:25 Matrix: Solid

Results reported on a "dry-weight" basis

Parameters	Results	Units	Report Limit	DF	Prepared	Analyzed	CAS No.	Qual
6010 MET ICP	Analytical Method: EPA 6010 Preparation Method: EPA 3050							
Arsenic	**5.4**	mg/kg	0.47	1	02/15/08 14:45	02/16/08 03:29	7440-38-2	
Barium	**64.4**	mg/kg	0.47	1	02/15/08 14:45	02/16/08 03:29	7440-39-3	
Cadmium	**0.50**	mg/kg	0.095	1	02/15/08 14:45	02/16/08 03:29	7440-43-9	
Chromium	**10.8**	mg/kg	0.47	1	02/15/08 14:45	02/16/08 03:29	7440-47-3	
Lead	**8.1**	mg/kg	0.47	1	02/15/08 14:45	02/16/08 03:29	7439-92-1	
Selenium	ND	mg/kg	0.95	1	02/15/08 14:45	02/16/08 03:29	7782-49-2	
Silver	ND	mg/kg	0.47	1	02/15/08 14:45	02/16/08 03:29	7440-22-4	
7471 Mercury	Analytical Method: EPA 7471 Preparation Method: EPA 7471							
Mercury	ND	mg/kg	0.0049	1	02/19/08 12:10	02/19/08 16:58	7439-97-6	
8270 MSSV PFE	Analytical Method: EPA 8270 Preparation Method: EPA 3545							
Acenaphthene	ND	ug/kg	357	1	02/16/08 00:00	02/20/08 03:03	83-32-9	
Acenaphthylene	ND	ug/kg	357	1	02/16/08 00:00	02/20/08 03:03	208-96-8	
Aniline	ND	ug/kg	357	1	02/16/08 00:00	02/20/08 03:03	62-53-3	
Anthracene	ND	ug/kg	357	1	02/16/08 00:00	02/20/08 03:03	120-12-7	
Benzo(a)anthracene	ND	ug/kg	357	1	02/16/08 00:00	02/20/08 03:03	56-55-3	
Benzo(a)pyrene	ND	ug/kg	357	1	02/16/08 00:00	02/20/08 03:03	50-32-8	
Benzo(b)fluoranthene	ND	ug/kg	357	1	02/16/08 00:00	02/20/08 03:03	205-99-2	
Benzo(g,h,i)perylene	ND	ug/kg	357	1	02/16/08 00:00	02/20/08 03:03	191-24-2	
Benzo(k)fluoranthene	ND	ug/kg	357	1	02/16/08 00:00	02/20/08 03:03	207-08-9	
Benzoic acid	ND	ug/kg	1780	1	02/16/08 00:00	02/20/08 03:03	65-85-0	
Benzyl alcohol	ND	ug/kg	713	1	02/16/08 00:00	02/20/08 03:03	100-51-6	
4-Bromophenylphenyl ether	ND	ug/kg	357	1	02/16/08 00:00	02/20/08 03:03	101-55-3	
Butylbenzylphthalate	ND	ug/kg	357	1	02/16/08 00:00	02/20/08 03:03	85-68-7	
4-Chloro-3-methylphenol	ND	ug/kg	713	1	02/16/08 00:00	02/20/08 03:03	59-50-7	
4-Chloroaniline	ND	ug/kg	1780	1	02/16/08 00:00	02/20/08 03:03	106-47-8	
bis(2-Chloroethoxy)methane	ND	ug/kg	357	1	02/16/08 00:00	02/20/08 03:03	111-91-1	
bis(2-Chloroethyl) ether	ND	ug/kg	357	1	02/16/08 00:00	02/20/08 03:03	111-44-4	
bis(2-Chloroisopropyl) ether	ND	ug/kg	357	1	02/16/08 00:00	02/20/08 03:03	108-60-1	
2-Chloronaphthalene	ND	ug/kg	357	1	02/16/08 00:00	02/20/08 03:03	91-58-7	
2-Chlorophenol	ND	ug/kg	357	1	02/16/08 00:00	02/20/08 03:03	95-57-8	
4-Chlorophenylphenyl ether	ND	ug/kg	357	1	02/16/08 00:00	02/20/08 03:03	7005-72-3	
Chrysene	ND	ug/kg	357	1	02/16/08 00:00	02/20/08 03:03	218-01-9	
Dibenz(a,h)anthracene	ND	ug/kg	357	1	02/16/08 00:00	02/20/08 03:03	53-70-3	
Dibenzofuran	ND	ug/kg	357	1	02/16/08 00:00	02/20/08 03:03	132-64-9	
1,2-Dichlorobenzene	ND	ug/kg	357	1	02/16/08 00:00	02/20/08 03:03	95-50-1	
1,3-Dichlorobenzene	ND	ug/kg	357	1	02/16/08 00:00	02/20/08 03:03	541-73-1	
1,4-Dichlorobenzene	ND	ug/kg	357	1	02/16/08 00:00	02/20/08 03:03	106-46-7	
3,3'-Dichlorobenzidine	ND	ug/kg	1780	1	02/16/08 00:00	02/20/08 03:03	91-94-1	
2,4-Dichlorophenol	ND	ug/kg	357	1	02/16/08 00:00	02/20/08 03:03	120-83-2	
Diethylphthalate	ND	ug/kg	357	1	02/16/08 00:00	02/20/08 03:03	84-66-2	
2,4-Dimethylphenol	ND	ug/kg	357	1	02/16/08 00:00	02/20/08 03:03	105-67-9	
Dimethylphthalate	ND	ug/kg	357	1	02/16/08 00:00	02/20/08 03:03	131-11-3	
Di-n-butylphthalate	ND	ug/kg	357	1	02/16/08 00:00	02/20/08 03:03	84-74-2	

This report shall not be reproduced, except in full,
without the written consent of Pace Analytical Services, Inc..

ACCREDITED IN ACCORDANCE WITH nelac

Pace Analytical®
www.pacelabs.com

Pace Analytical Services, Inc.
2225 Riverside Dr.
Asheville, NC 28804
(828)254-7176

Pace Analytical Services, Inc.
9800 Kincey Ave. Suite 100
Huntersville, NC 28078
(704)875-9092

ANALYTICAL RESULTS

Project: TRION INC
Pace Project No.: 9213598

Sample: SB-9 8-10 **Lab ID: 9213598009** Collected: 02/12/08 15:30 Received: 02/14/08 13:25 Matrix: Solid

Results reported on a "dry-weight" basis

Parameters	Results	Units	Report Limit	DF	Prepared	Analyzed	CAS No.	Qual
8270 MSSV PFE	Analytical Method: EPA 8270 Preparation Method: EPA 3545							
4,6-Dinitro-2-methylphenol	ND	ug/kg	713	1	02/16/08 00:00	02/20/08 03:03	534-52-1	
2,4-Dinitrophenol	ND	ug/kg	1780	1	02/16/08 00:00	02/20/08 03:03	51-28-5	
2,4-Dinitrotoluene	ND	ug/kg	357	1	02/16/08 00:00	02/20/08 03:03	121-14-2	
2,6-Dinitrotoluene	ND	ug/kg	357	1	02/16/08 00:00	02/20/08 03:03	606-20-2	
Di-n-octylphthalate	ND	ug/kg	357	1	02/16/08 00:00	02/20/08 03:03	117-84-0	
1,2-Diphenylhydrazine	ND	ug/kg	357	1	02/16/08 00:00	02/20/08 03:03	122-66-7	
bis(2-Ethylhexyl)phthalate	ND	ug/kg	357	1	02/16/08 00:00	02/20/08 03:03	117-81-7	
Fluoranthene	ND	ug/kg	357	1	02/16/08 00:00	02/20/08 03:03	206-44-0	
Fluorene	ND	ug/kg	357	1	02/16/08 00:00	02/20/08 03:03	86-73-7	
Hexachloro-1,3-butadiene	ND	ug/kg	357	1	02/16/08 00:00	02/20/08 03:03	87-68-3	
Hexachlorobenzene	ND	ug/kg	357	1	02/16/08 00:00	02/20/08 03:03	118-74-1	
Hexachlorocyclopentadiene	ND	ug/kg	357	1	02/16/08 00:00	02/20/08 03:03	77-47-4	
Hexachloroethane	ND	ug/kg	357	1	02/16/08 00:00	02/20/08 03:03	67-72-1	
Indeno(1,2,3-cd)pyrene	ND	ug/kg	357	1	02/16/08 00:00	02/20/08 03:03	193-39-5	
Isophorone	ND	ug/kg	357	1	02/16/08 00:00	02/20/08 03:03	78-59-1	
1-Methylnaphthalene	ND	ug/kg	357	1	02/16/08 00:00	02/20/08 03:03	90-12-0	
2-Methylnaphthalene	ND	ug/kg	357	1	02/16/08 00:00	02/20/08 03:03	91-57-6	
2-Methylphenol(o-Cresol)	ND	ug/kg	357	1	02/16/08 00:00	02/20/08 03:03	95-48-7	
3&4-Methylphenol(m&p Cresol)	ND	ug/kg	357	1	02/16/08 00:00	02/20/08 03:03		
Naphthalene	ND	ug/kg	357	1	02/16/08 00:00	02/20/08 03:03	91-20-3	
2-Nitroaniline	ND	ug/kg	1780	1	02/16/08 00:00	02/20/08 03:03	88-74-4	
3-Nitroaniline	ND	ug/kg	1780	1	02/16/08 00:00	02/20/08 03:03	99-09-2	
4-Nitroaniline	ND	ug/kg	713	1	02/16/08 00:00	02/20/08 03:03	100-01-6	
Nitrobenzene	ND	ug/kg	357	1	02/16/08 00:00	02/20/08 03:03	98-95-3	
2-Nitrophenol	ND	ug/kg	357	1	02/16/08 00:00	02/20/08 03:03	88-75-5	
4-Nitrophenol	ND	ug/kg	1780	1	02/16/08 00:00	02/20/08 03:03	100-02-7	
N-Nitrosodimethylamine	ND	ug/kg	357	1	02/16/08 00:00	02/20/08 03:03	62-75-9	
N-Nitroso-di-n-propylamine	ND	ug/kg	357	1	02/16/08 00:00	02/20/08 03:03	621-64-7	
N-Nitrosodiphenylamine	ND	ug/kg	357	1	02/16/08 00:00	02/20/08 03:03	86-30-6	
Pentachlorophenol	ND	ug/kg	1780	1	02/16/08 00:00	02/20/08 03:03	87-86-5	
Phenanthrene	ND	ug/kg	357	1	02/16/08 00:00	02/20/08 03:03	85-01-8	
Phenol	ND	ug/kg	357	1	02/16/08 00:00	02/20/08 03:03	108-95-2	
Pyrene	ND	ug/kg	357	1	02/16/08 00:00	02/20/08 03:03	129-00-0	
1,2,4-Trichlorobenzene	ND	ug/kg	357	1	02/16/08 00:00	02/20/08 03:03	120-82-1	
2,4,5-Trichlorophenol	ND	ug/kg	357	1	02/16/08 00:00	02/20/08 03:03	95-95-4	
2,4,6-Trichlorophenol	ND	ug/kg	357	1	02/16/08 00:00	02/20/08 03:03	88-06-2	
Nitrobenzene-d5 (S)	43	%	10-120	1	02/16/08 00:00	02/20/08 03:03	4165-60-0	
2-Fluorobiphenyl (S)	50	%	10-120	1	02/16/08 00:00	02/20/08 03:03	321-60-8	
Terphenyl-d14 (S)	54	%	10-116	1	02/16/08 00:00	02/20/08 03:03	1718-51-0	
Phenol-d6 (S)	30	%	10-120	1	02/16/08 00:00	02/20/08 03:03	13127-88-3	
2-Fluorophenol (S)	19	%	10-120	1	02/16/08 00:00	02/20/08 03:03	367-12-4	
2,4,6-Tribromophenol (S)	11	%	10-116	1	02/16/08 00:00	02/20/08 03:03	118-79-6	
8260/5035A Volatile Organics	Analytical Method: EPA 8260							
Acetone	ND	ug/kg	91.9	1		02/16/08 06:34	67-64-1	
Benzene	ND	ug/kg	4.6	1		02/16/08 06:34	71-43-2	

This report shall not be reproduced, except in full,
without the written consent of Pace Analytical Services, Inc..

ACCREDITED IN ACCORDANCE WITH ISO 17025 nelac

Pace Analytical®
www.pacelabs.com

Pace Analytical Services, Inc.
2225 Riverside Dr.
Asheville, NC 28804
(828)254-7176

Pace Analytical Services, Inc.
9800 Kincey Ave. Suite 100
Huntersville, NC 28078
(704)875-9092

ANALYTICAL RESULTS

Project: TRION INC
Pace Project No.: 9213598

Sample: SB-9 8-10 **Lab ID: 9213598009** Collected: 02/12/08 15:30 Received: 02/14/08 13:25 Matrix: Solid

Results reported on a "dry-weight" basis

Parameters	Results	Units	Report Limit	DF	Prepared	Analyzed	CAS No.	Qual
8260/5035A Volatile Organics	Analytical Method: EPA 8260							
Bromobenzene	ND	ug/kg	4.6	1		02/16/08 06:34	108-86-1	
Bromochloromethane	ND	ug/kg	4.6	1		02/16/08 06:34	74-97-5	
Bromodichloromethane	ND	ug/kg	4.6	1		02/16/08 06:34	75-27-4	
Bromoform	ND	ug/kg	4.6	1		02/16/08 06:34	75-25-2	
Bromomethane	ND	ug/kg	9.2	1		02/16/08 06:34	74-83-9	
2-Butanone (MEK)	ND	ug/kg	91.9	1		02/16/08 06:34	78-93-3	
n-Butylbenzene	ND	ug/kg	4.6	1		02/16/08 06:34	104-51-8	
sec-Butylbenzene	ND	ug/kg	4.6	1		02/16/08 06:34	135-98-8	
tert-Butylbenzene	ND	ug/kg	4.6	1		02/16/08 06:34	98-06-6	
Carbon tetrachloride	ND	ug/kg	4.6	1		02/16/08 06:34	56-23-5	
Chlorobenzene	ND	ug/kg	4.6	1		02/16/08 06:34	108-90-7	
Chloroethane	ND	ug/kg	9.2	1		02/16/08 06:34	75-00-3	
Chloroform	ND	ug/kg	4.6	1		02/16/08 06:34	67-66-3	
Chloromethane	ND	ug/kg	9.2	1		02/16/08 06:34	74-87-3	
2-Chlorotoluene	ND	ug/kg	4.6	1		02/16/08 06:34	95-49-8	
4-Chlorotoluene	ND	ug/kg	4.6	1		02/16/08 06:34	106-43-4	
1,2-Dibromo-3-chloropropane	ND	ug/kg	4.6	1		02/16/08 06:34	96-12-8	
Dibromochloromethane	ND	ug/kg	4.6	1		02/16/08 06:34	124-48-1	
1,2-Dibromoethane (EDB)	ND	ug/kg	4.6	1		02/16/08 06:34	106-93-4	
Dibromomethane	ND	ug/kg	4.6	1		02/16/08 06:34	74-95-3	
1,2-Dichlorobenzene	ND	ug/kg	4.6	1		02/16/08 06:34	95-50-1	
1,3-Dichlorobenzene	ND	ug/kg	4.6	1		02/16/08 06:34	541-73-1	
1,4-Dichlorobenzene	ND	ug/kg	4.6	1		02/16/08 06:34	106-46-7	
Dichlorodifluoromethane	ND	ug/kg	9.2	1		02/16/08 06:34	75-71-8	
1,1-Dichloroethane	ND	ug/kg	4.6	1		02/16/08 06:34	75-34-3	
1,2-Dichloroethane	ND	ug/kg	4.6	1		02/16/08 06:34	107-06-2	
1,1-Dichloroethene	ND	ug/kg	4.6	1		02/16/08 06:34	75-35-4	
cis-1,2-Dichloroethene	ND	ug/kg	4.6	1		02/16/08 06:34	156-59-2	
trans-1,2-Dichloroethene	ND	ug/kg	4.6	1		02/16/08 06:34	156-60-5	
1,2-Dichloropropane	ND	ug/kg	4.6	1		02/16/08 06:34	78-87-5	
1,3-Dichloropropane	ND	ug/kg	4.6	1		02/16/08 06:34	142-28-9	
2,2-Dichloropropane	ND	ug/kg	4.6	1		02/16/08 06:34	594-20-7	
1,1-Dichloropropene	ND	ug/kg	4.6	1		02/16/08 06:34	563-58-6	
cis-1,3-Dichloropropene	ND	ug/kg	4.6	1		02/16/08 06:34	10061-01-5	
trans-1,3-Dichloropropene	ND	ug/kg	4.6	1		02/16/08 06:34	10061-02-6	
Diisopropyl ether	ND	ug/kg	4.6	1		02/16/08 06:34	108-20-3	
Ethylbenzene	ND	ug/kg	4.6	1		02/16/08 06:34	100-41-4	
Hexachloro-1,3-butadiene	ND	ug/kg	4.6	1		02/16/08 06:34	87-68-3	
2-Hexanone	ND	ug/kg	46.0	1		02/16/08 06:34	591-78-6	
Isopropylbenzene (Cumene)	ND	ug/kg	4.6	1		02/16/08 06:34	98-82-8	
p-Isopropyltoluene	ND	ug/kg	4.6	1		02/16/08 06:34	99-87-6	
Methylene Chloride	ND	ug/kg	4.6	1		02/16/08 06:34	75-09-2	
4-Methyl-2-pentanone (MIBK)	ND	ug/kg	46.0	1		02/16/08 06:34	108-10-1	
Methyl-tert-butyl ether	ND	ug/kg	4.6	1		02/16/08 06:34	1634-04-4	
Naphthalene	ND	ug/kg	4.6	1		02/16/08 06:34	91-20-3	
n-Propylbenzene	ND	ug/kg	4.6	1		02/16/08 06:34	103-65-1	

This report shall not be reproduced, except in full,
without the written consent of Pace Analytical Services, Inc..

ACCREDITED IN ACCORDANCE WITH nelac

Pace Analytical®
www.pacelabs.com

Pace Analytical Services, Inc.
2225 Riverside Dr.
Asheville, NC 28804
(828)254-7176

Pace Analytical Services, Inc.
9800 Kincey Ave. Suite 100
Huntersville, NC 28078
(704)875-9092

ANALYTICAL RESULTS

Project: TRION INC
Pace Project No.: 9213598

Sample: SB-9 8-10 **Lab ID: 9213598009** Collected: 02/12/08 15:30 Received: 02/14/08 13:25 Matrix: Solid

Results reported on a "dry-weight" basis

Parameters	Results	Units	Report Limit	DF	Prepared	Analyzed	CAS No.	Qual
8260/5035A Volatile Organics	Analytical Method: EPA 8260							
Styrene	ND	ug/kg	4.6	1		02/16/08 06:34	100-42-5	
1,1,1,2-Tetrachloroethane	ND	ug/kg	4.6	1		02/16/08 06:34	630-20-6	
1,1,2,2-Tetrachloroethane	ND	ug/kg	4.6	1		02/16/08 06:34	79-34-5	
Tetrachloroethene	ND	ug/kg	4.6	1		02/16/08 06:34	127-18-4	
Toluene	ND	ug/kg	4.6	1		02/16/08 06:34	108-88-3	
1,2,3-Trichlorobenzene	ND	ug/kg	4.6	1		02/16/08 06:34	87-61-6	
1,2,4-Trichlorobenzene	ND	ug/kg	4.6	1		02/16/08 06:34	120-82-1	
1,1,1-Trichloroethane	ND	ug/kg	4.6	1		02/16/08 06:34	71-55-6	
1,1,2-Trichloroethane	ND	ug/kg	4.6	1		02/16/08 06:34	79-00-5	
Trichloroethene	ND	ug/kg	4.6	1		02/16/08 06:34	79-01-6	
Trichlorofluoromethane	ND	ug/kg	4.6	1		02/16/08 06:34	75-69-4	
1,2,3-Trichloropropane	ND	ug/kg	4.6	1		02/16/08 06:34	96-18-4	
1,2,4-Trimethylbenzene	ND	ug/kg	4.6	1		02/16/08 06:34	95-63-6	
1,3,5-Trimethylbenzene	ND	ug/kg	4.6	1		02/16/08 06:34	108-67-8	
Vinyl acetate	ND	ug/kg	46.0	1		02/16/08 06:34	108-05-4	
Vinyl chloride	ND	ug/kg	9.2	1		02/16/08 06:34	75-01-4	
Xylene (Total)	ND	ug/kg	9.2	1		02/16/08 06:34	1330-20-7	
m&p-Xylene	ND	ug/kg	9.2	1		02/16/08 06:34	1330-20-7	
o-Xylene	ND	ug/kg	4.6	1		02/16/08 06:34	95-47-6	
Dibromofluoromethane (S)	104	%	79-116	1		02/16/08 06:34	1868-53-7	
Toluene-d8 (S)	105	%	88-110	1		02/16/08 06:34	2037-26-5	
4-Bromofluorobenzene (S)	103	%	74-115	1		02/16/08 06:34	460-00-4	
1,2-Dichloroethane-d4 (S)	99	%	69-121	1		02/16/08 06:34	17060-07-0	
Percent Moisture	Analytical Method: ASTM D2974-87							
Percent Moisture	7.5	%	0.10	1		02/15/08 08:23		

This report shall not be reproduced, except in full,
without the written consent of Pace Analytical Services, Inc..

ACCREDITED IN ACCORDANCE WITH nelac

Pace Analytical®
www.pacelabs.com

Pace Analytical Services, Inc.
2225 Riverside Dr.
Asheville, NC 28804
(828)254-7176

Pace Analytical Services, Inc.
9800 Kincey Ave. Suite 100
Huntersville, NC 28078
(704)875-9092

ANALYTICAL RESULTS

Project: TRION INC
Pace Project No.: 9213598

Sample: SB-10 8-10 **Lab ID: 9213598010** Collected: 02/13/08 09:35 Received: 02/14/08 13:25 Matrix: Solid

Results reported on a "dry-weight" basis

Parameters	Results	Units	Report Limit	DF	Prepared	Analyzed	CAS No.	Qual
8270 MSSV PFE	Analytical Method: EPA 8270 Preparation Method: EPA 3545							
Acenaphthene	ND	ug/kg	393	1	02/16/08 00:00	02/20/08 03:24	83-32-9	
Acenaphthylene	ND	ug/kg	393	1	02/16/08 00:00	02/20/08 03:24	208-96-8	
Aniline	ND	ug/kg	393	1	02/16/08 00:00	02/20/08 03:24	62-53-3	
Anthracene	ND	ug/kg	393	1	02/16/08 00:00	02/20/08 03:24	120-12-7	
Benzo(a)anthracene	ND	ug/kg	393	1	02/16/08 00:00	02/20/08 03:24	56-55-3	
Benzo(a)pyrene	ND	ug/kg	393	1	02/16/08 00:00	02/20/08 03:24	50-32-8	
Benzo(b)fluoranthene	ND	ug/kg	393	1	02/16/08 00:00	02/20/08 03:24	205-99-2	
Benzo(g,h,i)perylene	ND	ug/kg	393	1	02/16/08 00:00	02/20/08 03:24	191-24-2	
Benzo(k)fluoranthene	ND	ug/kg	393	1	02/16/08 00:00	02/20/08 03:24	207-08-9	
Benzoic acid	ND	ug/kg	1970	1	02/16/08 00:00	02/20/08 03:24	65-85-0	
Benzyl alcohol	ND	ug/kg	786	1	02/16/08 00:00	02/20/08 03:24	100-51-6	
4-Bromophenylphenyl ether	ND	ug/kg	393	1	02/16/08 00:00	02/20/08 03:24	101-55-3	
Butylbenzylphthalate	ND	ug/kg	393	1	02/16/08 00:00	02/20/08 03:24	85-68-7	
4-Chloro-3-methylphenol	ND	ug/kg	786	1	02/16/08 00:00	02/20/08 03:24	59-50-7	
4-Chloroaniline	ND	ug/kg	1970	1	02/16/08 00:00	02/20/08 03:24	106-47-8	
bis(2-Chloroethoxy)methane	ND	ug/kg	393	1	02/16/08 00:00	02/20/08 03:24	111-91-1	
bis(2-Chloroethyl) ether	ND	ug/kg	393	1	02/16/08 00:00	02/20/08 03:24	111-44-4	
bis(2-Chloroisopropyl) ether	ND	ug/kg	393	1	02/16/08 00:00	02/20/08 03:24	108-60-1	
2-Chloronaphthalene	ND	ug/kg	393	1	02/16/08 00:00	02/20/08 03:24	91-58-7	
2-Chlorophenol	ND	ug/kg	393	1	02/16/08 00:00	02/20/08 03:24	95-57-8	
4-Chlorophenylphenyl ether	ND	ug/kg	393	1	02/16/08 00:00	02/20/08 03:24	7005-72-3	
Chrysene	ND	ug/kg	393	1	02/16/08 00:00	02/20/08 03:24	218-01-9	
Dibenz(a,h)anthracene	ND	ug/kg	393	1	02/16/08 00:00	02/20/08 03:24	53-70-3	
Dibenzofuran	ND	ug/kg	393	1	02/16/08 00:00	02/20/08 03:24	132-64-9	
1,2-Dichlorobenzene	ND	ug/kg	393	1	02/16/08 00:00	02/20/08 03:24	95-50-1	
1,3-Dichlorobenzene	ND	ug/kg	393	1	02/16/08 00:00	02/20/08 03:24	541-73-1	
1,4-Dichlorobenzene	ND	ug/kg	393	1	02/16/08 00:00	02/20/08 03:24	106-46-7	
3,3'-Dichlorobenzidine	ND	ug/kg	1970	1	02/16/08 00:00	02/20/08 03:24	91-94-1	
2,4-Dichlorophenol	ND	ug/kg	393	1	02/16/08 00:00	02/20/08 03:24	120-83-2	
Diethylphthalate	ND	ug/kg	393	1	02/16/08 00:00	02/20/08 03:24	84-66-2	
2,4-Dimethylphenol	ND	ug/kg	393	1	02/16/08 00:00	02/20/08 03:24	105-67-9	
Dimethylphthalate	ND	ug/kg	393	1	02/16/08 00:00	02/20/08 03:24	131-11-3	
Di-n-butylphthalate	ND	ug/kg	393	1	02/16/08 00:00	02/20/08 03:24	84-74-2	
4,6-Dinitro-2-methylphenol	ND	ug/kg	786	1	02/16/08 00:00	02/20/08 03:24	534-52-1	
2,4-Dinitrophenol	ND	ug/kg	1970	1	02/16/08 00:00	02/20/08 03:24	51-28-5	
2,4-Dinitrotoluene	ND	ug/kg	393	1	02/16/08 00:00	02/20/08 03:24	121-14-2	
2,6-Dinitrotoluene	ND	ug/kg	393	1	02/16/08 00:00	02/20/08 03:24	606-20-2	
Di-n-octylphthalate	ND	ug/kg	393	1	02/16/08 00:00	02/20/08 03:24	117-84-0	
1,2-Diphenylhydrazine	ND	ug/kg	393	1	02/16/08 00:00	02/20/08 03:24	122-66-7	
bis(2-Ethylhexyl)phthalate	ND	ug/kg	393	1	02/16/08 00:00	02/20/08 03:24	117-81-7	
Fluoranthene	ND	ug/kg	393	1	02/16/08 00:00	02/20/08 03:24	206-44-0	
Fluorene	ND	ug/kg	393	1	02/16/08 00:00	02/20/08 03:24	86-73-7	
Hexachloro-1,3-butadiene	ND	ug/kg	393	1	02/16/08 00:00	02/20/08 03:24	87-68-3	
Hexachlorobenzene	ND	ug/kg	393	1	02/16/08 00:00	02/20/08 03:24	118-74-1	
Hexachlorocyclopentadiene	ND	ug/kg	393	1	02/16/08 00:00	02/20/08 03:24	77-47-4	
Hexachloroethane	ND	ug/kg	393	1	02/16/08 00:00	02/20/08 03:24	67-72-1	

This report shall not be reproduced, except in full,
without the written consent of Pace Analytical Services, Inc..

ACCREDITED IN ACCORDANCE WITH nelac

Pace Analytical®
www.pacelabs.com

Pace Analytical Services, Inc.
2225 Riverside Dr.
Asheville, NC 28804
(828)254-7176

Pace Analytical Services, Inc.
9800 Kincey Ave. Suite 100
Huntersville, NC 28078
(704)875-9092

ANALYTICAL RESULTS

Project: TRION INC
Pace Project No.: 9213598

Sample: SB-10 8-10 **Lab ID: 9213598010** Collected: 02/13/08 09:35 Received: 02/14/08 13:25 Matrix: Solid

Results reported on a "dry-weight" basis

Parameters	Results	Units	Report Limit	DF	Prepared	Analyzed	CAS No.	Qual
8270 MSSV PFE	Analytical Method: EPA 8270 Preparation Method: EPA 3545							
Indeno(1,2,3-cd)pyrene	ND	ug/kg	393	1	02/16/08 00:00	02/20/08 03:24	193-39-5	
Isophorone	ND	ug/kg	393	1	02/16/08 00:00	02/20/08 03:24	78-59-1	
1-Methylnaphthalene	ND	ug/kg	393	1	02/16/08 00:00	02/20/08 03:24	90-12-0	
2-Methylnaphthalene	ND	ug/kg	393	1	02/16/08 00:00	02/20/08 03:24	91-57-6	
2-Methylphenol(o-Cresol)	ND	ug/kg	393	1	02/16/08 00:00	02/20/08 03:24	95-48-7	
3&4-Methylphenol(m&p Cresol)	ND	ug/kg	393	1	02/16/08 00:00	02/20/08 03:24		
Naphthalene	ND	ug/kg	393	1	02/16/08 00:00	02/20/08 03:24	91-20-3	
2-Nitroaniline	ND	ug/kg	1970	1	02/16/08 00:00	02/20/08 03:24	88-74-4	
3-Nitroaniline	ND	ug/kg	1970	1	02/16/08 00:00	02/20/08 03:24	99-09-2	
4-Nitroaniline	ND	ug/kg	786	1	02/16/08 00:00	02/20/08 03:24	100-01-6	
Nitrobenzene	ND	ug/kg	393	1	02/16/08 00:00	02/20/08 03:24	98-95-3	
2-Nitrophenol	ND	ug/kg	393	1	02/16/08 00:00	02/20/08 03:24	88-75-5	
4-Nitrophenol	ND	ug/kg	1970	1	02/16/08 00:00	02/20/08 03:24	100-02-7	
N-Nitrosodimethylamine	ND	ug/kg	393	1	02/16/08 00:00	02/20/08 03:24	62-75-9	
N-Nitroso-di-n-propylamine	ND	ug/kg	393	1	02/16/08 00:00	02/20/08 03:24	621-64-7	
N-Nitrosodiphenylamine	ND	ug/kg	393	1	02/16/08 00:00	02/20/08 03:24	86-30-6	
Pentachlorophenol	ND	ug/kg	1970	1	02/16/08 00:00	02/20/08 03:24	87-86-5	
Phenanthrene	ND	ug/kg	393	1	02/16/08 00:00	02/20/08 03:24	85-01-8	
Phenol	ND	ug/kg	393	1	02/16/08 00:00	02/20/08 03:24	108-95-2	
Pyrene	ND	ug/kg	393	1	02/16/08 00:00	02/20/08 03:24	129-00-0	
1,2,4-Trichlorobenzene	ND	ug/kg	393	1	02/16/08 00:00	02/20/08 03:24	120-82-1	
2,4,5-Trichlorophenol	ND	ug/kg	393	1	02/16/08 00:00	02/20/08 03:24	95-95-4	
2,4,6-Trichlorophenol	ND	ug/kg	393	1	02/16/08 00:00	02/20/08 03:24	88-06-2	
Nitrobenzene-d5 (S)	39	%	10-120	1	02/16/08 00:00	02/20/08 03:24	4165-60-0	
2-Fluorobiphenyl (S)	46	%	10-120	1	02/16/08 00:00	02/20/08 03:24	321-60-8	
Terphenyl-d14 (S)	71	%	10-116	1	02/16/08 00:00	02/20/08 03:24	1718-51-0	
Phenol-d6 (S)	40	%	10-120	1	02/16/08 00:00	02/20/08 03:24	13127-88-3	
2-Fluorophenol (S)	39	%	10-120	1	02/16/08 00:00	02/20/08 03:24	367-12-4	
2,4,6-Tribromophenol (S)	40	%	10-116	1	02/16/08 00:00	02/20/08 03:24	118-79-6	
8260/5035A Volatile Organics	Analytical Method: EPA 8260							
Acetone	ND	ug/kg	96.4	1		02/16/08 08:23	67-64-1	
Benzene	ND	ug/kg	4.8	1		02/16/08 08:23	71-43-2	
Bromobenzene	ND	ug/kg	4.8	1		02/16/08 08:23	108-86-1	
Bromochloromethane	ND	ug/kg	4.8	1		02/16/08 08:23	74-97-5	
Bromodichloromethane	ND	ug/kg	4.8	1		02/16/08 08:23	75-27-4	
Bromoform	ND	ug/kg	4.8	1		02/16/08 08:23	75-25-2	
Bromomethane	ND	ug/kg	9.6	1		02/16/08 08:23	74-83-9	
2-Butanone (MEK)	ND	ug/kg	96.4	1		02/16/08 08:23	78-93-3	
n-Butylbenzene	ND	ug/kg	4.8	1		02/16/08 08:23	104-51-8	
sec-Butylbenzene	ND	ug/kg	4.8	1		02/16/08 08:23	135-98-8	
tert-Butylbenzene	ND	ug/kg	4.8	1		02/16/08 08:23	98-06-6	
Carbon tetrachloride	ND	ug/kg	4.8	1		02/16/08 08:23	56-23-5	
Chlorobenzene	ND	ug/kg	4.8	1		02/16/08 08:23	108-90-7	
Chloroethane	ND	ug/kg	9.6	1		02/16/08 08:23	75-00-3	
Chloroform	ND	ug/kg	4.8	1		02/16/08 08:23	67-66-3	

This report shall not be reproduced, except in full,
without the written consent of Pace Analytical Services, Inc..

ACCREDITED IN ACCORDANCE WITH nelac

Pace Analytical®
www.pacelabs.com

Pace Analytical Services, Inc.
2225 Riverside Dr.
Asheville, NC 28804
(828)254-7176

Pace Analytical Services, Inc.
9800 Kincey Ave. Suite 100
Huntersville, NC 28078
(704)875-9092

ANALYTICAL RESULTS

Project: TRION INC
Pace Project No.: 9213598

Sample: SB-10 8-10 **Lab ID: 9213598010** Collected: 02/13/08 09:35 Received: 02/14/08 13:25 Matrix: Solid

Results reported on a "dry-weight" basis

Parameters	Results	Units	Report Limit	DF	Prepared	Analyzed	CAS No.	Qual
8260/5035A Volatile Organics	Analytical Method: EPA 8260							
Chloromethane	ND	ug/kg	9.6	1		02/16/08 08:23	74-87-3	
2-Chlorotoluene	ND	ug/kg	4.8	1		02/16/08 08:23	95-49-8	
4-Chlorotoluene	ND	ug/kg	4.8	1		02/16/08 08:23	106-43-4	
1,2-Dibromo-3-chloropropane	ND	ug/kg	4.8	1		02/16/08 08:23	96-12-8	
Dibromochloromethane	ND	ug/kg	4.8	1		02/16/08 08:23	124-48-1	
1,2-Dibromoethane (EDB)	ND	ug/kg	4.8	1		02/16/08 08:23	106-93-4	
Dibromomethane	ND	ug/kg	4.8	1		02/16/08 08:23	74-95-3	
1,2-Dichlorobenzene	ND	ug/kg	4.8	1		02/16/08 08:23	95-50-1	
1,3-Dichlorobenzene	ND	ug/kg	4.8	1		02/16/08 08:23	541-73-1	
1,4-Dichlorobenzene	ND	ug/kg	4.8	1		02/16/08 08:23	106-46-7	
Dichlorodifluoromethane	ND	ug/kg	9.6	1		02/16/08 08:23	75-71-8	
1,1-Dichloroethane	ND	ug/kg	4.8	1		02/16/08 08:23	75-34-3	
1,2-Dichloroethane	ND	ug/kg	4.8	1		02/16/08 08:23	107-06-2	
1,1-Dichloroethene	ND	ug/kg	4.8	1		02/16/08 08:23	75-35-4	
cis-1,2-Dichloroethene	ND	ug/kg	4.8	1		02/16/08 08:23	156-59-2	
trans-1,2-Dichloroethene	ND	ug/kg	4.8	1		02/16/08 08:23	156-60-5	
1,2-Dichloropropane	ND	ug/kg	4.8	1		02/16/08 08:23	78-87-5	
1,3-Dichloropropane	ND	ug/kg	4.8	1		02/16/08 08:23	142-28-9	
2,2-Dichloropropane	ND	ug/kg	4.8	1		02/16/08 08:23	594-20-7	
1,1-Dichloropropene	ND	ug/kg	4.8	1		02/16/08 08:23	563-58-6	
cis-1,3-Dichloropropene	ND	ug/kg	4.8	1		02/16/08 08:23	10061-01-5	
trans-1,3-Dichloropropene	ND	ug/kg	4.8	1		02/16/08 08:23	10061-02-6	
Diisopropyl ether	ND	ug/kg	4.8	1		02/16/08 08:23	108-20-3	
Ethylbenzene	ND	ug/kg	4.8	1		02/16/08 08:23	100-41-4	
Hexachloro-1,3-butadiene	ND	ug/kg	4.8	1		02/16/08 08:23	87-68-3	
2-Hexanone	ND	ug/kg	48.2	1		02/16/08 08:23	591-78-6	
Isopropylbenzene (Cumene)	ND	ug/kg	4.8	1		02/16/08 08:23	98-82-8	
p-Isopropyltoluene	ND	ug/kg	4.8	1		02/16/08 08:23	99-87-6	
Methylene Chloride	ND	ug/kg	4.8	1		02/16/08 08:23	75-09-2	
4-Methyl-2-pentanone (MIBK)	ND	ug/kg	48.2	1		02/16/08 08:23	108-10-1	
Methyl-tert-butyl ether	ND	ug/kg	4.8	1		02/16/08 08:23	1634-04-4	
Naphthalene	ND	ug/kg	4.8	1		02/16/08 08:23	91-20-3	
n-Propylbenzene	ND	ug/kg	4.8	1		02/16/08 08:23	103-65-1	
Styrene	ND	ug/kg	4.8	1		02/16/08 08:23	100-42-5	
1,1,1,2-Tetrachloroethane	ND	ug/kg	4.8	1		02/16/08 08:23	630-20-6	
1,1,2,2-Tetrachloroethane	ND	ug/kg	4.8	1		02/16/08 08:23	79-34-5	
Tetrachloroethene	ND	ug/kg	4.8	1		02/16/08 08:23	127-18-4	
Toluene	ND	ug/kg	4.8	1		02/16/08 08:23	108-88-3	
1,2,3-Trichlorobenzene	ND	ug/kg	4.8	1		02/16/08 08:23	87-61-6	
1,2,4-Trichlorobenzene	ND	ug/kg	4.8	1		02/16/08 08:23	120-82-1	
1,1,1-Trichloroethane	ND	ug/kg	4.8	1		02/16/08 08:23	71-55-6	
1,1,2-Trichloroethane	ND	ug/kg	4.8	1		02/16/08 08:23	79-00-5	
Trichloroethene	ND	ug/kg	4.8	1		02/16/08 08:23	79-01-6	
Trichlorofluoromethane	ND	ug/kg	4.8	1		02/16/08 08:23	75-69-4	
1,2,3-Trichloropropane	ND	ug/kg	4.8	1		02/16/08 08:23	96-18-4	
1,2,4-Trimethylbenzene	ND	ug/kg	4.8	1		02/16/08 08:23	95-63-6	

This report shall not be reproduced, except in full,
without the written consent of Pace Analytical Services, Inc..

ACCREDITED IN ACCORDANCE WITH nelac

Pace Analytical®
www.pacelabs.com

Pace Analytical Services, Inc.
2225 Riverside Dr.
Asheville, NC 28804
(828)254-7176

Pace Analytical Services, Inc.
9800 Kincey Ave. Suite 100
Huntersville, NC 28078
(704)875-9092

ANALYTICAL RESULTS

Project: TRION INC
Pace Project No.: 9213598

Sample: SB-10 8-10 **Lab ID: 9213598010** Collected: 02/13/08 09:35 Received: 02/14/08 13:25 Matrix: Solid

Results reported on a "dry-weight" basis

Parameters	Results	Units	Report Limit	DF	Prepared	Analyzed	CAS No.	Qual
8260/5035A Volatile Organics	Analytical Method: EPA 8260							
1,3,5-Trimethylbenzene	ND	ug/kg	4.8	1		02/16/08 08:23	108-67-8	
Vinyl acetate	ND	ug/kg	48.2	1		02/16/08 08:23	108-05-4	
Vinyl chloride	ND	ug/kg	9.6	1		02/16/08 08:23	75-01-4	
Xylene (Total)	ND	ug/kg	9.6	1		02/16/08 08:23	1330-20-7	
m&p-Xylene	ND	ug/kg	9.6	1		02/16/08 08:23	1330-20-7	
o-Xylene	ND	ug/kg	4.8	1		02/16/08 08:23	95-47-6	
Dibromofluoromethane (S)	101	%	79-116	1		02/16/08 08:23	1868-53-7	
Toluene-d8 (S)	103	%	88-110	1		02/16/08 08:23	2037-26-5	
4-Bromofluorobenzene (S)	100	%	74-115	1		02/16/08 08:23	460-00-4	
1,2-Dichloroethane-d4 (S)	97	%	69-121	1		02/16/08 08:23	17060-07-0	
Percent Moisture	Analytical Method: ASTM D2974-87							
Percent Moisture	**16.1**	%	0.10	1		02/15/08 08:23		

This report shall not be reproduced, except in full,
without the written consent of Pace Analytical Services, Inc..

ACCREDITED IN ACCORDANCE WITH NELAC

Pace Analytical®
www.pacelabs.com

Pace Analytical Services, Inc.
2225 Riverside Dr.
Asheville, NC 28804
(828)254-7176

Pace Analytical Services, Inc.
9800 Kincey Ave. Suite 100
Huntersville, NC 28078
(704)875-9092

ANALYTICAL RESULTS

Project: TRION INC
Pace Project No.: 9213598

Sample: ISB-1 2-2.5 **Lab ID: 9213598011** Collected: 02/13/08 16:10 Received: 02/14/08 13:25 Matrix: Solid

Results reported on a "dry-weight" basis

Parameters	Results	Units	Report Limit	DF.	Prepared	Analyzed	CAS No.	Qual
8270 MSSV PFE	Analytical Method: EPA 8270 Preparation Method: EPA 3545							
Acenaphthene	ND	ug/kg	369	1	02/16/08 00:00	02/19/08 21:46	83-32-9	
Acenaphthylene	ND	ug/kg	369	1	02/16/08 00:00	02/19/08 21:46	208-96-8	
Aniline	ND	ug/kg	369	1	02/16/08 00:00	02/19/08 21:46	62-53-3	
Anthracene	ND	ug/kg	369	1	02/16/08 00:00	02/19/08 21:46	120-12-7	
Benzo(a)anthracene	ND	ug/kg	369	1	02/16/08 00:00	02/19/08 21:46	56-55-3	
Benzo(a)pyrene	ND	ug/kg	369	1	02/16/08 00:00	02/19/08 21:46	50-32-8	
Benzo(b)fluoranthene	ND	ug/kg	369	1	02/16/08 00:00	02/19/08 21:46	205-99-2	
Benzo(g,h,i)perylene	ND	ug/kg	369	1	02/16/08 00:00	02/19/08 21:46	191-24-2	
Benzo(k)fluoranthene	ND	ug/kg	369	1	02/16/08 00:00	02/19/08 21:46	207-08-9	
Benzoic acid	ND	ug/kg	1850	1	02/16/08 00:00	02/19/08 21:46	65-85-0	
Benzyl alcohol	ND	ug/kg	738	1	02/16/08 00:00	02/19/08 21:46	100-51-6	
4-Bromophenylphenyl ether	ND	ug/kg	369	1	02/16/08 00:00	02/19/08 21:46	101-55-3	
Butylbenzylphthalate	ND	ug/kg	369	1	02/16/08 00:00	02/19/08 21:46	85-68-7	
4-Chloro-3-methylphenol	ND	ug/kg	738	1	02/16/08 00:00	02/19/08 21:46	59-50-7	
4-Chloroaniline	ND	ug/kg	1850	1	02/16/08 00:00	02/19/08 21:46	106-47-8	
bis(2-Chloroethoxy)methane	ND	ug/kg	369	1	02/16/08 00:00	02/19/08 21:46	111-91-1	
bis(2-Chloroethyl) ether	ND	ug/kg	369	1	02/16/08 00:00	02/19/08 21:46	111-44-4	
bis(2-Chloroisopropyl) ether	ND	ug/kg	369	1	02/16/08 00:00	02/19/08 21:46	108-60-1	
2-Chloronaphthalene	ND	ug/kg	369	1	02/16/08 00:00	02/19/08 21:46	91-58-7	
2-Chlorophenol	ND	ug/kg	369	1	02/16/08 00:00	02/19/08 21:46	95-57-8	
4-Chlorophenylphenyl ether	ND	ug/kg	369	1	02/16/08 00:00	02/19/08 21:46	7005-72-3	
Chrysene	ND	ug/kg	369	1	02/16/08 00:00	02/19/08 21:46	218-01-9	
Dibenz(a,h)anthracene	ND	ug/kg	369	1	02/16/08 00:00	02/19/08 21:46	53-70-3	
Dibenzofuran	ND	ug/kg	369	1	02/16/08 00:00	02/19/08 21:46	132-64-9	
1,2-Dichlorobenzene	ND	ug/kg	369	1	02/16/08 00:00	02/19/08 21:46	95-50-1	
1,3-Dichlorobenzene	ND	ug/kg	369	1	02/16/08 00:00	02/19/08 21:46	541-73-1	
1,4-Dichlorobenzene	ND	ug/kg	369	1	02/16/08 00:00	02/19/08 21:46	106-46-7	
3,3'-Dichlorobenzidine	ND	ug/kg	1850	1	02/16/08 00:00	02/19/08 21:46	91-94-1	
2,4-Dichlorophenol	ND	ug/kg	369	1	02/16/08 00:00	02/19/08 21:46	120-83-2	
Diethylphthalate	ND	ug/kg	369	1	02/16/08 00:00	02/19/08 21:46	84-66-2	
2,4-Dimethylphenol	ND	ug/kg	369	1	02/16/08 00:00	02/19/08 21:46	105-67-9	
Dimethylphthalate	ND	ug/kg	369	1	02/16/08 00:00	02/19/08 21:46	131-11-3	
Di-n-butylphthalate	ND	ug/kg	369	1	02/16/08 00:00	02/19/08 21:46	84-74-2	
4,6-Dinitro-2-methylphenol	ND	ug/kg	738	1	02/16/08 00:00	02/19/08 21:46	534-52-1	
2,4-Dinitrophenol	ND	ug/kg	1850	1	02/16/08 00:00	02/19/08 21:46	51-28-5	
2,4-Dinitrotoluene	ND	ug/kg	369	1	02/16/08 00:00	02/19/08 21:46	121-14-2	
2,6-Dinitrotoluene	ND	ug/kg	369	1	02/16/08 00:00	02/19/08 21:46	606-20-2	
Di-n-octylphthalate	ND	ug/kg	369	1	02/16/08 00:00	02/19/08 21:46	117-84-0	
1,2-Diphenylhydrazine	ND	ug/kg	369	1	02/16/08 00:00	02/19/08 21:46	122-66-7	
bis(2-Ethylhexyl)phthalate	ND	ug/kg	369	1	02/16/08 00:00	02/19/08 21:46	117-81-7	
Fluoranthene	ND	ug/kg	369	1	02/16/08 00:00	02/19/08 21:46	206-44-0	
Fluorene	ND	ug/kg	369	1	02/16/08 00:00	02/19/08 21:46	86-73-7	
Hexachloro-1,3-butadiene	ND	ug/kg	369	1	02/16/08 00:00	02/19/08 21:46	87-68-3	
Hexachlorobenzene	ND	ug/kg	369	1	02/16/08 00:00	02/19/08 21:46	118-74-1	
Hexachlorocyclopentadiene	ND	ug/kg	369	1	02/16/08 00:00	02/19/08 21:46	77-47-4	
Hexachloroethane	ND	ug/kg	369	1	02/16/08 00:00	02/19/08 21:46	67-72-1	

This report shall not be reproduced, except in full,
without the written consent of Pace Analytical Services, Inc..

ACCREDITED IN ACCORDANCE WITH nelac

Pace Analytical®
www.pacelabs.com

Pace Analytical Services, Inc.
2225 Riverside Dr.
Asheville, NC 28804
(828)254-7176

Pace Analytical Services, Inc.
9800 Kincey Ave. Suite 100
Huntersville, NC 28078
(704)875-9092

ANALYTICAL RESULTS

Project: TRION INC
Pace Project No.: 9213598

Sample: ISB-1 2-2.5 **Lab ID: 9213598011** Collected: 02/13/08 16:10 Received: 02/14/08 13:25 Matrix: Solid

Results reported on a "dry-weight" basis

Parameters	Results	Units	Report Limit	DF	Prepared	Analyzed	CAS No.	Qual
8270 MSSV PFE	Analytical Method: EPA 8270 Preparation Method: EPA 3545							
Indeno(1,2,3-cd)pyrene	ND	ug/kg	369	1	02/16/08 00:00	02/19/08 21:46	193-39-5	
Isophorone	ND	ug/kg	369	1	02/16/08 00:00	02/19/08 21:46	78-59-1	
1-Methylnaphthalene	ND	ug/kg	369	1	02/16/08 00:00	02/19/08 21:46	90-12-0	
2-Methylnaphthalene	ND	ug/kg	369	1	02/16/08 00:00	02/19/08 21:46	91-57-6	
2-Methylphenol(o-Cresol)	ND	ug/kg	369	1	02/16/08 00:00	02/19/08 21:46	95-48-7	
3&4-Methylphenol(m&p Cresol)	ND	ug/kg	369	1	02/16/08 00:00	02/19/08 21:46		
Naphthalene	ND	ug/kg	369	1	02/16/08 00:00	02/19/08 21:46	91-20-3	
2-Nitroaniline	ND	ug/kg	1850	1	02/16/08 00:00	02/19/08 21:46	88-74-4	
3-Nitroaniline	ND	ug/kg	1850	1	02/16/08 00:00	02/19/08 21:46	99-09-2	
4-Nitroaniline	ND	ug/kg	738	1	02/16/08 00:00	02/19/08 21:46	100-01-6	
Nitrobenzene	ND	ug/kg	369	1	02/16/08 00:00	02/19/08 21:46	98-95-3	
2-Nitrophenol	ND	ug/kg	369	1	02/16/08 00:00	02/19/08 21:46	88-75-5	
4-Nitrophenol	ND	ug/kg	1850	1	02/16/08 00:00	02/19/08 21:46	100-02-7	
N-Nitrosodimethylamine	ND	ug/kg	369	1	02/16/08 00:00	02/19/08 21:46	62-75-9	
N-Nitroso-di-n-propylamine	ND	ug/kg	369	1	02/16/08 00:00	02/19/08 21:46	621-64-7	
N-Nitrosodiphenylamine	ND	ug/kg	369	1	02/16/08 00:00	02/19/08 21:46	86-30-6	
Pentachlorophenol	ND	ug/kg	1850	1	02/16/08 00:00	02/19/08 21:46	87-86-5	
Phenanthrene	ND	ug/kg	369	1	02/16/08 00:00	02/19/08 21:46	85-01-8	
Phenol	ND	ug/kg	369	1	02/16/08 00:00	02/19/08 21:46	108-95-2	
Pyrene	ND	ug/kg	369	1	02/16/08 00:00	02/19/08 21:46	129-00-0	
1,2,4-Trichlorobenzene	ND	ug/kg	369	1	02/16/08 00:00	02/19/08 21:46	120-82-1	
2,4,5-Trichlorophenol	ND	ug/kg	369	1	02/16/08 00:00	02/19/08 21:46	95-95-4	
2,4,6-Trichlorophenol	ND	ug/kg	369	1	02/16/08 00:00	02/19/08 21:46	88-06-2	
Nitrobenzene-d5 (S)	77	%	10-120	1	02/16/08 00:00	02/19/08 21:46	4165-60-0	
2-Fluorobiphenyl (S)	70	%	10-120	1	02/16/08 00:00	02/19/08 21:46	321-60-8	
Terphenyl-d14 (S)	96	%	10-116	1	02/16/08 00:00	02/19/08 21:46	1718-51-0	
Phenol-d6 (S)	66	%	10-120	1	02/16/08 00:00	02/19/08 21:46	13127-88-3	
2-Fluorophenol (S)	71	%	10-120	1	02/16/08 00:00	02/19/08 21:46	367-12-4	
2,4,6-Tribromophenol (S)	82	%	10-116	1	02/16/08 00:00	02/19/08 21:46	118-79-6	
8260/5035A Volatile Organics	Analytical Method: EPA 8260							
Acetone	ND	ug/kg	93.9	1		02/16/08 08:41	67-64-1	
Benzene	ND	ug/kg	4.7	1		02/16/08 08:41	71-43-2	
Bromobenzene	ND	ug/kg	4.7	1		02/16/08 08:41	108-86-1	
Bromochloromethane	ND	ug/kg	4.7	1		02/16/08 08:41	74-97-5	
Bromodichloromethane	ND	ug/kg	4.7	1		02/16/08 08:41	75-27-4	
Bromoform	ND	ug/kg	4.7	1		02/16/08 08:41	75-25-2	
Bromomethane	ND	ug/kg	9.4	1		02/16/08 08:41	74-83-9	
2-Butanone (MEK)	ND	ug/kg	93.9	1		02/16/08 08:41	78-93-3	
n-Butylbenzene	ND	ug/kg	4.7	1		02/16/08 08:41	104-51-8	
sec-Butylbenzene	ND	ug/kg	4.7	1		02/16/08 08:41	135-98-8	
tert-Butylbenzene	ND	ug/kg	4.7	1		02/16/08 08:41	98-06-6	
Carbon tetrachloride	ND	ug/kg	4.7	1		02/16/08 08:41	56-23-5	
Chlorobenzene	ND	ug/kg	4.7	1		02/16/08 08:41	108-90-7	
Chloroethane	ND	ug/kg	9.4	1		02/16/08 08:41	75-00-3	
Chloroform	ND	ug/kg	4.7	1		02/16/08 08:41	67-66-3	

This report shall not be reproduced, except in full,
without the written consent of Pace Analytical Services, Inc..

ACCREDITED IN ACCORDANCE WITH nelac

Pace Analytical®
www.pacelabs.com

Pace Analytical Services, Inc.
2225 Riverside Dr.
Asheville, NC 28804
(828)254-7176

Pace Analytical Services, Inc.
9800 Kincey Ave. Suite 100
Huntersville, NC 28078
(704)875-9092

ANALYTICAL RESULTS

Project: TRION INC
Pace Project No.: 9213598

Sample: ISB-1 2-2.5 **Lab ID: 9213598011** Collected: 02/13/08 16:10 Received: 02/14/08 13:25 Matrix: Solid

Results reported on a "dry-weight" basis

Parameters	Results	Units	Report Limit	DF	Prepared	Analyzed	CAS No.	Qual
8260/5035A Volatile Organics	Analytical Method: EPA 8260							
Chloromethane	ND	ug/kg	9.4	1		02/16/08 08:41	74-87-3	
2-Chlorotoluene	ND	ug/kg	4.7	1		02/16/08 08:41	95-49-8	
4-Chlorotoluene	ND	ug/kg	4.7	1		02/16/08 08:41	106-43-4	
1,2-Dibromo-3-chloropropane	ND	ug/kg	4.7	1		02/16/08 08:41	96-12-8	
Dibromochloromethane	ND	ug/kg	4.7	1		02/16/08 08:41	124-48-1	
1,2-Dibromoethane (EDB)	ND	ug/kg	4.7	1		02/16/08 08:41	106-93-4	
Dibromomethane	ND	ug/kg	4.7	1		02/16/08 08:41	74-95-3	
1,2-Dichlorobenzene	ND	ug/kg	4.7	1		02/16/08 08:41	95-50-1	
1,3-Dichlorobenzene	ND	ug/kg	4.7	1		02/16/08 08:41	541-73-1	
1,4-Dichlorobenzene	ND	ug/kg	4.7	1		02/16/08 08:41	106-46-7	
Dichlorodifluoromethane	ND	ug/kg	9.4	1		02/16/08 08:41	75-71-8	
1,1-Dichloroethane	ND	ug/kg	4.7	1		02/16/08 08:41	75-34-3	
1,2-Dichloroethane	ND	ug/kg	4.7	1		02/16/08 08:41	107-06-2	
1,1-Dichloroethene	ND	ug/kg	4.7	1		02/16/08 08:41	75-35-4	
cis-1,2-Dichloroethene	ND	ug/kg	4.7	1		02/16/08 08:41	156-59-2	
trans-1,2-Dichloroethene	ND	ug/kg	4.7	1		02/16/08 08:41	156-60-5	
1,2-Dichloropropane	ND	ug/kg	4.7	1		02/16/08 08:41	78-87-5	
1,3-Dichloropropane	ND	ug/kg	4.7	1		02/16/08 08:41	142-28-9	
2,2-Dichloropropane	ND	ug/kg	4.7	1		02/16/08 08:41	594-20-7	
1,1-Dichloropropene	ND	ug/kg	4.7	1		02/16/08 08:41	563-58-6	
cis-1,3-Dichloropropene	ND	ug/kg	4.7	1		02/16/08 08:41	10061-01-5	
trans-1,3-Dichloropropene	ND	ug/kg	4.7	1		02/16/08 08:41	10061-02-6	
Diisopropyl ether	ND	ug/kg	4.7	1		02/16/08 08:41	108-20-3	
Ethylbenzene	ND	ug/kg	4.7	1		02/16/08 08:41	100-41-4	
Hexachloro-1,3-butadiene	ND	ug/kg	4.7	1		02/16/08 08:41	87-68-3	
2-Hexanone	ND	ug/kg	46.9	1		02/16/08 08:41	591-78-6	
Isopropylbenzene (Cumene)	ND	ug/kg	4.7	1		02/16/08 08:41	98-82-8	
p-Isopropyltoluene	ND	ug/kg	4.7	1		02/16/08 08:41	99-87-6	
Methylene Chloride	ND	ug/kg	4.7	1		02/16/08 08:41	75-09-2	
4-Methyl-2-pentanone (MIBK)	ND	ug/kg	46.9	1		02/16/08 08:41	108-10-1	
Methyl-tert-butyl ether	ND	ug/kg	4.7	1		02/16/08 08:41	1634-04-4	
Naphthalene	ND	ug/kg	4.7	1		02/16/08 08:41	91-20-3	
n-Propylbenzene	ND	ug/kg	4.7	1		02/16/08 08:41	103-65-1	
Styrene	ND	ug/kg	4.7	1		02/16/08 08:41	100-42-5	
1,1,1,2-Tetrachloroethane	ND	ug/kg	4.7	1		02/16/08 08:41	630-20-6	
1,1,2,2-Tetrachloroethane	ND	ug/kg	4.7	1		02/16/08 08:41	79-34-5	
Tetrachloroethene	ND	ug/kg	4.7	1		02/16/08 08:41	127-18-4	
Toluene	ND	ug/kg	4.7	1		02/16/08 08:41	108-88-3	
1,2,3-Trichlorobenzene	ND	ug/kg	4.7	1		02/16/08 08:41	87-61-6	
1,2,4-Trichlorobenzene	ND	ug/kg	4.7	1		02/16/08 08:41	120-82-1	
1,1,1-Trichloroethane	ND	ug/kg	4.7	1		02/16/08 08:41	71-55-6	
1,1,2-Trichloroethane	ND	ug/kg	4.7	1		02/16/08 08:41	79-00-5	
Trichloroethene	ND	ug/kg	4.7	1		02/16/08 08:41	79-01-6	
Trichlorofluoromethane	ND	ug/kg	4.7	1		02/16/08 08:41	75-69-4	
1,2,3-Trichloropropane	ND	ug/kg	4.7	1		02/16/08 08:41	96-18-4	
1,2,4-Trimethylbenzene	ND	ug/kg	4.7	1		02/16/08 08:41	95-63-6	

This report shall not be reproduced, except in full,
without the written consent of Pace Analytical Services, Inc..

ACCREDITED IN ACCORDANCE WITH nelac

Pace Analytical®
www.pacelabs.com

Pace Analytical Services, Inc.
2225 Riverside Dr.
Asheville, NC 28804
(828)254-7176

Pace Analytical Services, Inc.
9800 Kincey Ave. Suite 100
Huntersville, NC 28078
(704)875-9092

ANALYTICAL RESULTS

Project: TRION INC
Pace Project No.: 9213598

Sample: ISB-1 2-2.5 **Lab ID: 9213598011** Collected: 02/13/08 16:10 Received: 02/14/08 13:25 Matrix: Solid

Results reported on a "dry-weight" basis

Parameters	Results	Units	Report Limit	DF	Prepared	Analyzed	CAS No.	Qual
8260/5035A Volatile Organics	Analytical Method: EPA 8260							
1,3,5-Trimethylbenzene	ND	ug/kg	4.7	1		02/16/08 08:41	108-67-8	
Vinyl acetate	ND	ug/kg	46.9	1		02/16/08 08:41	108-05-4	
Vinyl chloride	ND	ug/kg	9.4	1		02/16/08 08:41	75-01-4	
Xylene (Total)	ND	ug/kg	9.4	1		02/16/08 08:41	1330-20-7	
m&p-Xylene	ND	ug/kg	9.4	1		02/16/08 08:41	1330-20-7	
o-Xylene	ND	ug/kg	4.7	1		02/16/08 08:41	95-47-6	
Dibromofluoromethane (S)	102	%	79-116	1		02/16/08 08:41	1868-53-7	
Toluene-d8 (S)	102	%	88-110	1		02/16/08 08:41	2037-26-5	
4-Bromofluorobenzene (S)	100	%	74-115	1		02/16/08 08:41	460-00-4	
1,2-Dichloroethane-d4 (S)	92	%	69-121	1		02/16/08 08:41	17060-07-0	
Percent Moisture	Analytical Method: ASTM D2974-87							
Percent Moisture	**10.6**	%	0.10	1		02/15/08 08:24		

This report shall not be reproduced, except in full,
without the written consent of Pace Analytical Services, Inc..

ACCREDITED IN ACCORDANCE WITH nelac

Pace Analytical®
www.pacelabs.com

Pace Analytical Services, Inc.
2225 Riverside Dr.
Asheville, NC 28804
(828)254-7176

Pace Analytical Services, Inc.
9800 Kincey Ave. Suite 100
Huntersville, NC 28078
(704)875-9092

ANALYTICAL RESULTS

Project: TRION INC
Pace Project No.: 9213598

Sample: ISB-2 3-4 **Lab ID: 9213598012** Collected: 02/13/08 16:30 Received: 02/14/08 13:25 Matrix: Solid

Results reported on a "dry-weight" basis

Parameters	Results	Units	Report Limit	DF	Prepared	Analyzed	CAS No.	Qual
8270 MSSV PFE	Analytical Method: EPA 8270 Preparation Method: EPA 3545							
Acenaphthene	ND	ug/kg	390	1	02/16/08 00:00	02/19/08 22:13	83-32-9	
Acenaphthylene	ND	ug/kg	390	1	02/16/08 00:00	02/19/08 22:13	208-96-8	
Aniline	ND	ug/kg	390	1	02/16/08 00:00	02/19/08 22:13	62-53-3	
Anthracene	ND	ug/kg	390	1	02/16/08 00:00	02/19/08 22:13	120-12-7	
Benzo(a)anthracene	ND	ug/kg	390	1	02/16/08 00:00	02/19/08 22:13	56-55-3	
Benzo(a)pyrene	ND	ug/kg	390	1	02/16/08 00:00	02/19/08 22:13	50-32-8	
Benzo(b)fluoranthene	ND	ug/kg	390	1	02/16/08 00:00	02/19/08 22:13	205-99-2	
Benzo(g,h,i)perylene	ND	ug/kg	390	1	02/16/08 00:00	02/19/08 22:13	191-24-2	
Benzo(k)fluoranthene	ND	ug/kg	390	1	02/16/08 00:00	02/19/08 22:13	207-08-9	
Benzoic acid	ND	ug/kg	1950	1	02/16/08 00:00	02/19/08 22:13	65-85-0	
Benzyl alcohol	ND	ug/kg	779	1	02/16/08 00:00	02/19/08 22:13	100-51-6	
4-Bromophenylphenyl ether	ND	ug/kg	390	1	02/16/08 00:00	02/19/08 22:13	101-55-3	
Butylbenzylphthalate	ND	ug/kg	390	1	02/16/08 00:00	02/19/08 22:13	85-68-7	
4-Chloro-3-methylphenol	ND	ug/kg	779	1	02/16/08 00:00	02/19/08 22:13	59-50-7	
4-Chloroaniline	ND	ug/kg	1950	1	02/16/08 00:00	02/19/08 22:13	106-47-8	
bis(2-Chloroethoxy)methane	ND	ug/kg	390	1	02/16/08 00:00	02/19/08 22:13	111-91-1	
bis(2-Chloroethyl) ether	ND	ug/kg	390	1	02/16/08 00:00	02/19/08 22:13	111-44-4	
bis(2-Chloroisopropyl) ether	ND	ug/kg	390	1	02/16/08 00:00	02/19/08 22:13	108-60-1	
2-Chloronaphthalene	ND	ug/kg	390	1	02/16/08 00:00	02/19/08 22:13	91-58-7	
2-Chlorophenol	ND	ug/kg	390	1	02/16/08 00:00	02/19/08 22:13	95-57-8	
4-Chlorophenylphenyl ether	ND	ug/kg	390	1	02/16/08 00:00	02/19/08 22:13	7005-72-3	
Chrysene	ND	ug/kg	390	1	02/16/08 00:00	02/19/08 22:13	218-01-9	
Dibenz(a,h)anthracene	ND	ug/kg	390	1	02/16/08 00:00	02/19/08 22:13	53-70-3	
Dibenzofuran	ND	ug/kg	390	1	02/16/08 00:00	02/19/08 22:13	132-64-9	
1,2-Dichlorobenzene	ND	ug/kg	390	1	02/16/08 00:00	02/19/08 22:13	95-50-1	
1,3-Dichlorobenzene	ND	ug/kg	390	1	02/16/08 00:00	02/19/08 22:13	541-73-1	
1,4-Dichlorobenzene	ND	ug/kg	390	1	02/16/08 00:00	02/19/08 22:13	106-46-7	
3,3'-Dichlorobenzidine	ND	ug/kg	1950	1	02/16/08 00:00	02/19/08 22:13	91-94-1	
2,4-Dichlorophenol	ND	ug/kg	390	1	02/16/08 00:00	02/19/08 22:13	120-83-2	
Diethylphthalate	ND	ug/kg	390	1	02/16/08 00:00	02/19/08 22:13	84-66-2	
2,4-Dimethylphenol	ND	ug/kg	390	1	02/16/08 00:00	02/19/08 22:13	105-67-9	
Dimethylphthalate	ND	ug/kg	390	1	02/16/08 00:00	02/19/08 22:13	131-11-3	
Di-n-butylphthalate	ND	ug/kg	390	1	02/16/08 00:00	02/19/08 22:13	84-74-2	
4,6-Dinitro-2-methylphenol	ND	ug/kg	779	1	02/16/08 00:00	02/19/08 22:13	534-52-1	
2,4-Dinitrophenol	ND	ug/kg	1950	1	02/16/08 00:00	02/19/08 22:13	51-28-5	
2,4-Dinitrotoluene	ND	ug/kg	390	1	02/16/08 00:00	02/19/08 22:13	121-14-2	
2,6-Dinitrotoluene	ND	ug/kg	390	1	02/16/08 00:00	02/19/08 22:13	606-20-2	
Di-n-octylphthalate	ND	ug/kg	390	1	02/16/08 00:00	02/19/08 22:13	117-84-0	
1,2-Diphenylhydrazine	ND	ug/kg	390	1	02/16/08 00:00	02/19/08 22:13	122-66-7	
bis(2-Ethylhexyl)phthalate	ND	ug/kg	390	1	02/16/08 00:00	02/19/08 22:13	117-81-7	
Fluoranthene	ND	ug/kg	390	1	02/16/08 00:00	02/19/08 22:13	206-44-0	
Fluorene	ND	ug/kg	390	1	02/16/08 00:00	02/19/08 22:13	86-73-7	
Hexachloro-1,3-butadiene	ND	ug/kg	390	1	02/16/08 00:00	02/19/08 22:13	87-68-3	
Hexachlorobenzene	ND	ug/kg	390	1	02/16/08 00:00	02/19/08 22:13	118-74-1	
Hexachlorocyclopentadiene	ND	ug/kg	390	1	02/16/08 00:00	02/19/08 22:13	77-47-4	
Hexachloroethane	ND	ug/kg	390	1	02/16/08 00:00	02/19/08 22:13	67-72-1	

This report shall not be reproduced, except in full,
without the written consent of Pace Analytical Services, Inc..

ACCREDITED IN ACCORDANCE WITH nelac

Pace Analytical®
www.pacelabs.com

Pace Analytical Services, Inc.
2225 Riverside Dr.
Asheville, NC 28804
(828)254-7176

Pace Analytical Services, Inc.
9800 Kincey Ave. Suite 100
Huntersville, NC 28078
(704)875-9092

ANALYTICAL RESULTS

Project: TRION INC
Pace Project No.: 9213598

Sample: ISB-2 3-4 **Lab ID: 9213598012** Collected: 02/13/08 16:30 Received: 02/14/08 13:25 Matrix: Solid

Results reported on a "dry-weight" basis

Parameters	Results	Units	Report Limit	DF	Prepared	Analyzed	CAS No.	Qual
8270 MSSV PFE	Analytical Method: EPA 8270 Preparation Method: EPA 3545							
Indeno(1,2,3-cd)pyrene	ND	ug/kg	390	1	02/16/08 00:00	02/19/08 22:13	193-39-5	
Isophorone	ND	ug/kg	390	1	02/16/08 00:00	02/19/08 22:13	78-59-1	
1-Methylnaphthalene	ND	ug/kg	390	1	02/16/08 00:00	02/19/08 22:13	90-12-0	
2-Methylnaphthalene	ND	ug/kg	390	1	02/16/08 00:00	02/19/08 22:13	91-57-6	
2-Methylphenol(o-Cresol)	ND	ug/kg	390	1	02/16/08 00:00	02/19/08 22:13	95-48-7	
3&4-Methylphenol(m&p Cresol)	ND	ug/kg	390	1	02/16/08 00:00	02/19/08 22:13		
Naphthalene	ND	ug/kg	390	1	02/16/08 00:00	02/19/08 22:13	91-20-3	
2-Nitroaniline	ND	ug/kg	1950	1	02/16/08 00:00	02/19/08 22:13	88-74-4	
3-Nitroaniline	ND	ug/kg	1950	1	02/16/08 00:00	02/19/08 22:13	99-09-2	
4-Nitroaniline	ND	ug/kg	779	1	02/16/08 00:00	02/19/08 22:13	100-01-6	
Nitrobenzene	ND	ug/kg	390	1	02/16/08 00:00	02/19/08 22:13	98-95-3	
2-Nitrophenol	ND	ug/kg	390	1	02/16/08 00:00	02/19/08 22:13	88-75-5	
4-Nitrophenol	ND	ug/kg	1950	1	02/16/08 00:00	02/19/08 22:13	100-02-7	
N-Nitrosodimethylamine	ND	ug/kg	390	1	02/16/08 00:00	02/19/08 22:13	62-75-9	
N-Nitroso-di-n-propylamine	ND	ug/kg	390	1	02/16/08 00:00	02/19/08 22:13	621-64-7	
N-Nitrosodiphenylamine	ND	ug/kg	390	1	02/16/08 00:00	02/19/08 22:13	86-30-6	
Pentachlorophenol	ND	ug/kg	1950	1	02/16/08 00:00	02/19/08 22:13	87-86-5	
Phenanthrene	ND	ug/kg	390	1	02/16/08 00:00	02/19/08 22:13	85-01-8	
Phenol	ND	ug/kg	390	1	02/16/08 00:00	02/19/08 22:13	108-95-2	
Pyrene	ND	ug/kg	390	1	02/16/08 00:00	02/19/08 22:13	129-00-0	
1,2,4-Trichlorobenzene	ND	ug/kg	390	1	02/16/08 00:00	02/19/08 22:13	120-82-1	
2,4,5-Trichlorophenol	ND	ug/kg	390	1	02/16/08 00:00	02/19/08 22:13	95-95-4	
2,4,6-Trichlorophenol	ND	ug/kg	390	1	02/16/08 00:00	02/19/08 22:13	88-06-2	
Nitrobenzene-d5 (S)	72	%	10-120	1	02/16/08 00:00	02/19/08 22:13	4165-60-0	
2-Fluorobiphenyl (S)	64	%	10-120	1	02/16/08 00:00	02/19/08 22:13	321-60-8	
Terphenyl-d14 (S)	87	%	10-116	1	02/16/08 00:00	02/19/08 22:13	1718-51-0	
Phenol-d6 (S)	59	%	10-120	1	02/16/08 00:00	02/19/08 22:13	13127-88-3	
2-Fluorophenol (S)	67	%	10-120	1	02/16/08 00:00	02/19/08 22:13	367-12-4	
2,4,6-Tribromophenol (S)	71	%	10-116	1	02/16/08 00:00	02/19/08 22:13	118-79-6	
8260/5035A Volatile Organics	Analytical Method: EPA 8260							
Acetone	ND	ug/kg	91.8	1		02/16/08 08:59	67-64-1	
Benzene	ND	ug/kg	4.6	1		02/16/08 08:59	71-43-2	
Bromobenzene	ND	ug/kg	4.6	1		02/16/08 08:59	108-86-1	
Bromochloromethane	ND	ug/kg	4.6	1		02/16/08 08:59	74-97-5	
Bromodichloromethane	ND	ug/kg	4.6	1		02/16/08 08:59	75-27-4	
Bromoform	ND	ug/kg	4.6	1		02/16/08 08:59	75-25-2	
Bromomethane	ND	ug/kg	9.2	1		02/16/08 08:59	74-83-9	
2-Butanone (MEK)	ND	ug/kg	91.8	1		02/16/08 08:59	78-93-3	
n-Butylbenzene	ND	ug/kg	4.6	1		02/16/08 08:59	104-51-8	
sec-Butylbenzene	ND	ug/kg	4.6	1		02/16/08 08:59	135-98-8	
tert-Butylbenzene	ND	ug/kg	4.6	1		02/16/08 08:59	98-06-6	
Carbon tetrachloride	ND	ug/kg	4.6	1		02/16/08 08:59	56-23-5	
Chlorobenzene	ND	ug/kg	4.6	1		02/16/08 08:59	108-90-7	
Chloroethane	ND	ug/kg	9.2	1		02/16/08 08:59	75-00-3	
Chloroform	ND	ug/kg	4.6	1		02/16/08 08:59	67-66-3	

This report shall not be reproduced, except in full,
without the written consent of Pace Analytical Services, Inc..

ACCREDITED IN ACCORDANCE WITH ISO 17025 nelac

Pace Analytical®
www.pacelabs.com

Pace Analytical Services, Inc.
2225 Riverside Dr.
Asheville, NC 28804
(828)254-7176

Pace Analytical Services, Inc.
9800 Kincey Ave. Suite 100
Huntersville, NC 28078
(704)875-9092

ANALYTICAL RESULTS

Project: TRION INC
Pace Project No.: 9213598

Sample: ISB-2 3-4 **Lab ID: 9213598012** Collected: 02/13/08 16:30 Received: 02/14/08 13:25 Matrix: Solid

Results reported on a "dry-weight" basis

Parameters	Results	Units	Report Limit	DF	Prepared	Analyzed	CAS No.	Qual
8260/5035A Volatile Organics	Analytical Method: EPA 8260							
Chloromethane	ND	ug/kg	9.2	1		02/16/08 08:59	74-87-3	
2-Chlorotoluene	ND	ug/kg	4.6	1		02/16/08 08:59	95-49-8	
4-Chlorotoluene	ND	ug/kg	4.6	1		02/16/08 08:59	106-43-4	
1,2-Dibromo-3-chloropropane	ND	ug/kg	4.6	1		02/16/08 08:59	96-12-8	
Dibromochloromethane	ND	ug/kg	4.6	1		02/16/08 08:59	124-48-1	
1,2-Dibromoethane (EDB)	ND	ug/kg	4.6	1		02/16/08 08:59	106-93-4	
Dibromomethane	ND	ug/kg	4.6	1		02/16/08 08:59	74-95-3	
1,2-Dichlorobenzene	ND	ug/kg	4.6	1		02/16/08 08:59	95-50-1	
1,3-Dichlorobenzene	ND	ug/kg	4.6	1		02/16/08 08:59	541-73-1	
1,4-Dichlorobenzene	ND	ug/kg	4.6	1		02/16/08 08:59	106-46-7	
Dichlorodifluoromethane	ND	ug/kg	9.2	1		02/16/08 08:59	75-71-8	
1,1-Dichloroethane	ND	ug/kg	4.6	1		02/16/08 08:59	75-34-3	
1,2-Dichloroethane	ND	ug/kg	4.6	1		02/16/08 08:59	107-06-2	
1,1-Dichloroethene	ND	ug/kg	4.6	1		02/16/08 08:59	75-35-4	
cis-1,2-Dichloroethene	ND	ug/kg	4.6	1		02/16/08 08:59	156-59-2	
trans-1,2-Dichloroethene	ND	ug/kg	4.6	1		02/16/08 08:59	156-60-5	
1,2-Dichloropropane	ND	ug/kg	4.6	1		02/16/08 08:59	78-87-5	
1,3-Dichloropropane	ND	ug/kg	4.6	1		02/16/08 08:59	142-28-9	
2,2-Dichloropropane	ND	ug/kg	4.6	1		02/16/08 08:59	594-20-7	
1,1-Dichloropropene	ND	ug/kg	4.6	1		02/16/08 08:59	563-58-6	
cis-1,3-Dichloropropene	ND	ug/kg	4.6	1		02/16/08 08:59	10061-01-5	
trans-1,3-Dichloropropene	ND	ug/kg	4.6	1		02/16/08 08:59	10061-02-6	
Diisopropyl ether	ND	ug/kg	4.6	1		02/16/08 08:59	108-20-3	
Ethylbenzene	ND	ug/kg	4.6	1		02/16/08 08:59	100-41-4	
Hexachloro-1,3-butadiene	ND	ug/kg	4.6	1		02/16/08 08:59	87-68-3	
2-Hexanone	ND	ug/kg	45.9	1		02/16/08 08:59	591-78-6	
Isopropylbenzene (Cumene)	ND	ug/kg	4.6	1		02/16/08 08:59	98-82-8	
p-Isopropyltoluene	ND	ug/kg	4.6	1		02/16/08 08:59	99-87-6	
Methylene Chloride	ND	ug/kg	4.6	1		02/16/08 08:59	75-09-2	
4-Methyl-2-pentanone (MIBK)	ND	ug/kg	45.9	1		02/16/08 08:59	108-10-1	
Methyl-tert-butyl ether	ND	ug/kg	4.6	1		02/16/08 08:59	1634-04-4	
Naphthalene	ND	ug/kg	4.6	1		02/16/08 08:59	91-20-3	
n-Propylbenzene	ND	ug/kg	4.6	1		02/16/08 08:59	103-65-1	
Styrene	ND	ug/kg	4.6	1		02/16/08 08:59	100-42-5	
1,1,1,2-Tetrachloroethane	ND	ug/kg	4.6	1		02/16/08 08:59	630-20-6	
1,1,2,2-Tetrachloroethane	ND	ug/kg	4.6	1		02/16/08 08:59	79-34-5	
Tetrachloroethene	ND	ug/kg	4.6	1		02/16/08 08:59	127-18-4	
Toluene	ND	ug/kg	4.6	1		02/16/08 08:59	108-88-3	
1,2,3-Trichlorobenzene	ND	ug/kg	4.6	1		02/16/08 08:59	87-61-6	
1,2,4-Trichlorobenzene	ND	ug/kg	4.6	1		02/16/08 08:59	120-82-1	
1,1,1-Trichloroethane	ND	ug/kg	4.6	1		02/16/08 08:59	71-55-6	
1,1,2-Trichloroethane	ND	ug/kg	4.6	1		02/16/08 08:59	79-00-5	
Trichloroethene	ND	ug/kg	4.6	1		02/16/08 08:59	79-01-6	
Trichlorofluoromethane	ND	ug/kg	4.6	1		02/16/08 08:59	75-69-4	
1,2,3-Trichloropropane	ND	ug/kg	4.6	1		02/16/08 08:59	96-18-4	
1,2,4-Trimethylbenzene	ND	ug/kg	4.6	1		02/16/08 08:59	95-63-6	

This report shall not be reproduced, except in full,
without the written consent of Pace Analytical Services, Inc..

ACCREDITED IN ACCORDANCE WITH nelac

Pace Analytical®
www.pacelabs.com

Pace Analytical Services, Inc.
2225 Riverside Dr.
Asheville, NC 28804
(828)254-7176

Pace Analytical Services, Inc.
9800 Kincey Ave. Suite 100
Huntersville, NC 28078
(704)875-9092

ANALYTICAL RESULTS

Project: TRION INC
Pace Project No.: 9213598

Sample: ISB-2 3-4 **Lab ID: 9213598012** Collected: 02/13/08 16:30 Received: 02/14/08 13:25 Matrix: Solid

Results reported on a "dry-weight" basis

Parameters	Results	Units	Report Limit	DF	Prepared	Analyzed	CAS No.	Qual
8260/5035A Volatile Organics	Analytical Method: EPA 8260							
1,3,5-Trimethylbenzene	ND	ug/kg	4.6	1		02/16/08 08:59	108-67-8	
Vinyl acetate	ND	ug/kg	45.9	1		02/16/08 08:59	108-05-4	
Vinyl chloride	ND	ug/kg	9.2	1		02/16/08 08:59	75-01-4	
Xylene (Total)	ND	ug/kg	9.2	1		02/16/08 08:59	1330-20-7	
m&p-Xylene	ND	ug/kg	9.2	1		02/16/08 08:59	1330-20-7	
o-Xylene	ND	ug/kg	4.6	1		02/16/08 08:59	95-47-6	
Dibromofluoromethane (S)	99	%	79-116	1		02/16/08 08:59	1868-53-7	
Toluene-d8 (S)	103	%	88-110	1		02/16/08 08:59	2037-26-5	
4-Bromofluorobenzene (S)	100	%	74-115	1		02/16/08 08:59	460-00-4	
1,2-Dichloroethane-d4 (S)	96	%	69-121	1		02/16/08 08:59	17060-07-0	
Percent Moisture	Analytical Method: ASTM D2974-87							
Percent Moisture	**15.3**	%	0.10	1		02/15/08 08:24		

This report shall not be reproduced, except in full,
without the written consent of Pace Analytical Services, Inc..

ACCREDITED IN ACCORDANCE WITH nelac

Pace Analytical®
www.pacelabs.com

Pace Analytical Services, Inc.
2225 Riverside Dr.
Asheville, NC 28804
(828)254-7176

Pace Analytical Services, Inc.
9800 Kincey Ave. Suite 100
Huntersville, NC 28078
(704)875-9092

ANALYTICAL RESULTS

Project: TRION INC
Pace Project No.: 9213598

Sample: POND **Lab ID: 9213598013** Collected: 02/13/08 17:20 Received: 02/14/08 13:25 Matrix: Solid

Results reported on a "dry-weight" basis

Parameters	Results	Units	Report Limit	DF	Prepared	Analyzed	CAS No.	Qual
6010 MET ICP	Analytical Method: EPA 6010 Preparation Method: EPA 3050							
Arsenic	**2.7**	mg/kg	0.38	1	02/15/08 14:45	02/16/08 03:36	7440-38-2	
Barium	**9.2**	mg/kg	0.38	1	02/15/08 14:45	02/16/08 03:36	7440-39-3	
Cadmium	ND	mg/kg	0.077	1	02/15/08 14:45	02/16/08 03:36	7440-43-9	
Chromium	**9.6**	mg/kg	0.38	1	02/15/08 14:45	02/16/08 03:36	7440-47-3	
Lead	**3.8**	mg/kg	0.38	1	02/15/08 14:45	02/16/08 03:36	7439-92-1	
Selenium	ND	mg/kg	0.77	1	02/15/08 14:45	02/16/08 03:36	7782-49-2	
Silver	ND	mg/kg	0.38	1	02/15/08 14:45	02/16/08 03:36	7440-22-4	
7471 Mercury	Analytical Method: EPA 7471 Preparation Method: EPA 7471							
Mercury	**0.011**	mg/kg	0.0046	1	02/19/08 12:10	02/19/08 17:00	7439-97-6	
Percent Moisture	Analytical Method: ASTM D2974-87							
Percent Moisture	**17.6**	%	0.10	1		02/15/08 08:24		

This report shall not be reproduced, except in full,
without the written consent of Pace Analytical Services, Inc..

ACCREDITED IN ACCORDANCE WITH nelac

Pace Analytical®
www.pacelabs.com

Pace Analytical Services, Inc.
2225 Riverside Dr.
Asheville, NC 28804
(828)254-7176

Pace Analytical Services, Inc.
9800 Kincey Ave. Suite 100
Huntersville, NC 28078
(704)875-9092

QUALITY CONTROL DATA

Project: TRION INC
Pace Project No.: 9213598

QC Batch: PMST/1463 Analysis Method: ASTM D2974-87
QC Batch Method: ASTM D2974-87 Analysis Description: Dry Weight/Percent Moisture
Associated Lab Samples: 9213598001, 9213598002, 9213598003, 9213598004, 9213598005, 9213598006, 9213598007, 9213598008, 9213598009, 9213598010, 9213598011, 9213598012, 9213598013

SAMPLE DUPLICATE: 77259

Parameter	Units	9213524001 Result	Dup Result	RPD	Qualifiers
Percent Moisture	%	20.2	20.5	1	

This report shall not be reproduced, except in full,
without the written consent of Pace Analytical Services, Inc..

ACCREDITED IN ACCORDANCE WITH nelac

Pace Analytical®
www.pacelabs.com

Pace Analytical Services, Inc.
2225 Riverside Dr.
Asheville, NC 28804
(828)254-7176

Pace Analytical Services, Inc.
9800 Kincey Ave. Suite 100
Huntersville, NC 28078
(704)875-9092

QUALITY CONTROL DATA

Project: TRION INC
Pace Project No.: 9213598

QC Batch: MPRP/1873 — Analysis Method: EPA 6010
QC Batch Method: EPA 3050 — Analysis Description: 6010 MET
Associated Lab Samples: 9213598009, 9213598013

METHOD BLANK: 77528
Associated Lab Samples: 9213598009, 9213598013

Parameter	Units	Blank Result	Reporting Limit	Qualifiers
Arsenic	mg/kg	ND	0.50	
Barium	mg/kg	ND	0.50	
Cadmium	mg/kg	ND	0.10	
Chromium	mg/kg	ND	0.50	
Lead	mg/kg	ND	0.50	
Selenium	mg/kg	ND	1.0	
Silver	mg/kg	ND	0.50	

LABORATORY CONTROL SAMPLE: 77529

Parameter	Units	Spike Conc.	LCS Result	LCS % Rec	% Rec Limits	Qualifiers
Arsenic	mg/kg	50	51.2	102	80-120	
Barium	mg/kg	50	49.4	99	80-120	
Cadmium	mg/kg	50	51.5	103	80-120	
Chromium	mg/kg	50	50.7	101	80-120	
Lead	mg/kg	50	52.2	104	80-120	
Selenium	mg/kg	50	50.9	102	80-120	
Silver	mg/kg	25	26.4	106	80-120	

MATRIX SPIKE SAMPLE: 77530

Parameter	Units	9213555002 Result	Spike Conc.	MS Result	MS % Rec	% Rec Limits	Qualifiers
Arsenic	mg/kg	ND	49	51.1	104	75-125	
Barium	mg/kg	ND	49	47.0	96	75-125	
Cadmium	mg/kg	ND	49	50.1	102	75-125	
Chromium	mg/kg	ND	49	49.5	101	75-125	
Lead	mg/kg	ND	49	49.2	100	75-125	
Selenium	mg/kg	ND	49	56.6	115	75-125	
Silver	mg/kg	ND	24.5	24.6	100	75-125	

SAMPLE DUPLICATE: 77531

Parameter	Units	9213599001 Result	Dup Result	RPD	Qualifiers
Arsenic	mg/kg	5.1	4.7	8	
Barium	mg/kg	165	158	4	
Cadmium	mg/kg	0.44	0.31	36	R3
Chromium	mg/kg	3.1	2.3	30	R3
Lead	mg/kg	5.6	4.8	15	

This report shall not be reproduced, except in full,
without the written consent of Pace Analytical Services, Inc..

ACCREDITED IN ACCORDANCE WITH nelac

Pace Analytical®
www.pacelabs.com

Pace Analytical Services, Inc.
2225 Riverside Dr.
Asheville, NC 28804
(828)254-7176

Pace Analytical Services, Inc.
9800 Kincey Ave. Suite 100
Huntersville, NC 28078
(704)875-9092

QUALITY CONTROL DATA

Project: TRION INC
Pace Project No.: 9213598

SAMPLE DUPLICATE: 77531

Parameter	Units	9213599001 Result	Dup Result	RPD	Qualifiers
Selenium	mg/kg	ND	ND	0	
Silver	mg/kg	ND	ND	0	

This report shall not be reproduced, except in full,
without the written consent of Pace Analytical Services, Inc..

ACCREDITED IN ACCORDANCE WITH nelac

Pace Analytical®
www.pacelabs.com

Pace Analytical Services, Inc.
2225 Riverside Dr.
Asheville, NC 28804
(828)254-7176

Pace Analytical Services, Inc.
9800 Kincey Ave. Suite 100
Huntersville, NC 28078
(704)875-9092

QUALITY CONTROL DATA

Project: TRION INC
Pace Project No.: 9213598

QC Batch: MSV/2591 Analysis Method: EPA 8260
QC Batch Method: EPA 8260 Analysis Description: 8260 MSV 5035A Volatile Organics
Associated Lab Samples: 9213598001, 9213598002, 9213598003, 9213598004, 9213598005, 9213598006, 9213598007, 9213598008, 9213598009, 9213598010, 9213598011, 9213598012

METHOD BLANK: 77866
Associated Lab Samples: 9213598001, 9213598002, 9213598003, 9213598004, 9213598005, 9213598006, 9213598007, 9213598008, 9213598009, 9213598010, 9213598011, 9213598012

Parameter	Units	Blank Result	Reporting Limit	Qualifiers
1,1,1,2-Tetrachloroethane	ug/kg	ND	5.0	
1,1,1-Trichloroethane	ug/kg	ND	5.0	
1,1,2,2-Tetrachloroethane	ug/kg	ND	5.0	
1,1,2-Trichloroethane	ug/kg	ND	5.0	
1,1-Dichloroethane	ug/kg	ND	5.0	
1,1-Dichloroethene	ug/kg	ND	5.0	
1,1-Dichloropropene	ug/kg	ND	5.0	
1,2,3-Trichlorobenzene	ug/kg	ND	5.0	
1,2,3-Trichloropropane	ug/kg	ND	5.0	
1,2,4-Trichlorobenzene	ug/kg	ND	5.0	
1,2,4-Trimethylbenzene	ug/kg	ND	5.0	
1,2-Dibromo-3-chloropropane	ug/kg	ND	5.0	
1,2-Dibromoethane (EDB)	ug/kg	ND	5.0	
1,2-Dichlorobenzene	ug/kg	ND	5.0	
1,2-Dichloroethane	ug/kg	ND	5.0	
1,2-Dichloropropane	ug/kg	ND	5.0	
1,3,5-Trimethylbenzene	ug/kg	ND	5.0	
1,3-Dichlorobenzene	ug/kg	ND	5.0	
1,3-Dichloropropane	ug/kg	ND	5.0	
1,4-Dichlorobenzene	ug/kg	ND	5.0	
2,2-Dichloropropane	ug/kg	ND	5.0	
2-Butanone (MEK)	ug/kg	ND	100	
2-Chlorotoluene	ug/kg	ND	5.0	
2-Hexanone	ug/kg	ND	50.0	
4-Chlorotoluene	ug/kg	ND	5.0	
4-Methyl-2-pentanone (MIBK)	ug/kg	ND	50.0	
Acetone	ug/kg	ND	100	
Benzene	ug/kg	ND	5.0	
Bromobenzene	ug/kg	ND	5.0	
Bromochloromethane	ug/kg	ND	5.0	
Bromodichloromethane	ug/kg	ND	5.0	
Bromoform	ug/kg	ND	5.0	
Bromomethane	ug/kg	ND	10.0	
Carbon tetrachloride	ug/kg	ND	5.0	
Chlorobenzene	ug/kg	ND	5.0	
Chloroethane	ug/kg	ND	10.0	
Chloroform	ug/kg	ND	5.0	
Chloromethane	ug/kg	ND	10.0	
cis-1,2-Dichloroethene	ug/kg	ND	5.0	
cis-1,3-Dichloropropene	ug/kg	ND	5.0	
Dibromochloromethane	ug/kg	ND	5.0	

This report shall not be reproduced, except in full,
without the written consent of Pace Analytical Services, Inc..

ACCREDITED IN ACCORDANCE WITH nelac

Pace Analytical®
www.pacelabs.com

Pace Analytical Services, Inc.
2225 Riverside Dr.
Asheville, NC 28804
(828)254-7176

Pace Analytical Services, Inc.
9800 Kincey Ave. Suite 100
Huntersville, NC 28078
(704)875-9092

QUALITY CONTROL DATA

Project: TRION INC
Pace Project No.: 9213598

METHOD BLANK: 77866

Associated Lab Samples: 9213598001, 9213598002, 9213598003, 9213598004, 9213598005, 9213598006, 9213598007, 9213598008, 9213598009, 9213598010, 9213598011, 9213598012

Parameter	Units	Blank Result	Reporting Limit	Qualifiers
Dibromomethane	ug/kg	ND	5.0	
Dichlorodifluoromethane	ug/kg	ND	10.0	
Diisopropyl ether	ug/kg	ND	5.0	
Ethylbenzene	ug/kg	ND	5.0	
Hexachloro-1,3-butadiene	ug/kg	ND	5.0	
Isopropylbenzene (Cumene)	ug/kg	ND	5.0	
m&p-Xylene	ug/kg	ND	10.0	
Methyl-tert-butyl ether	ug/kg	ND	5.0	
Methylene Chloride	ug/kg	ND	5.0	
n-Butylbenzene	ug/kg	ND	5.0	
n-Propylbenzene	ug/kg	ND	5.0	
Naphthalene	ug/kg	ND	5.0	
o-Xylene	ug/kg	ND	5.0	
p-Isopropyltoluene	ug/kg	ND	5.0	
sec-Butylbenzene	ug/kg	ND	5.0	
Styrene	ug/kg	ND	5.0	
tert-Butylbenzene	ug/kg	ND	5.0	
Tetrachloroethene	ug/kg	ND	5.0	
Toluene	ug/kg	ND	5.0	
trans-1,2-Dichloroethene	ug/kg	ND	5.0	
trans-1,3-Dichloropropene	ug/kg	ND	5.0	
Trichloroethene	ug/kg	ND	5.0	
Trichlorofluoromethane	ug/kg	ND	5.0	
Vinyl acetate	ug/kg	ND	50.0	
Vinyl chloride	ug/kg	ND	10.0	
Xylene (Total)	ug/kg	ND	10.0	
1,2-Dichloroethane-d4 (S)	%	99	69-121	
4-Bromofluorobenzene (S)	%	98	74-115	
Dibromofluoromethane (S)	%	99	79-116	
Toluene-d8 (S)	%	102	88-110	

LABORATORY CONTROL SAMPLE: 77867

Parameter	Units	Spike Conc.	LCS Result	LCS % Rec	% Rec Limits	Qualifiers
1,1,1,2-Tetrachloroethane	ug/kg	50	66.1	132	75-137	
1,1,1-Trichloroethane	ug/kg	50	62.3	125	70-140	
1,1,2,2-Tetrachloroethane	ug/kg	50	59.9	120	74-133	
1,1,2-Trichloroethane	ug/kg	50	64.2	128	79-129	
1,1-Dichloroethane	ug/kg	50	62.1	124	72-139	
1,1-Dichloroethene	ug/kg	50	62.6	125	69-154	
1,1-Dichloropropene	ug/kg	50	61.1	122	74-138	
1,2,3-Trichlorobenzene	ug/kg	50	55.6	111	71-150	
1,2,3-Trichloropropane	ug/kg	50	61.4	123	74-135	
1,2,4-Trichlorobenzene	ug/kg	50	49.5	99	68-150	

This report shall not be reproduced, except in full,
without the written consent of Pace Analytical Services, Inc..

ACCREDITED IN ACCORDANCE WITH nelac

Pace Analytical
www.pacelabs.com

Pace Analytical Services, Inc.
2225 Riverside Dr.
Asheville, NC 28804
(828)254-7176

Pace Analytical Services, Inc.
9800 Kincey Ave. Suite 100
Huntersville, NC 28078
(704)875-9092

QUALITY CONTROL DATA

Project: TRION INC
Pace Project No.: 9213598

LABORATORY CONTROL SAMPLE: 77867

Parameter	Units	Spike Conc.	LCS Result	LCS % Rec	% Rec Limits	Qualifiers
1,2,4-Trimethylbenzene	ug/kg	50	61.0	122	70-130	
1,2-Dibromo-3-chloropropane	ug/kg	50	61.3	123	65-146	
1,2-Dibromoethane (EDB)	ug/kg	50	62.4	125	77-136	
1,2-Dichlorobenzene	ug/kg	50	59.6	119	75-141	
1,2-Dichloroethane	ug/kg	50	59.5	119	74-134	
1,2-Dichloropropane	ug/kg	50	63.6	127	77-138	
1,3,5-Trimethylbenzene	ug/kg	50	59.0	118	65-128	
1,3-Dichlorobenzene	ug/kg	50	56.2	112	76-133	
1,3-Dichloropropane	ug/kg	50	62.0	124	79-132	
1,4-Dichlorobenzene	ug/kg	50	54.5	109	75-137	
2,2-Dichloropropane	ug/kg	50	60.3	121	73-137	
2-Butanone (MEK)	ug/kg	100	126	126	61-138	
2-Chlorotoluene	ug/kg	50	60.1	120	73-138	
2-Hexanone	ug/kg	100	131	131	58-159	
4-Chlorotoluene	ug/kg	50	57.5	115	75-136	
4-Methyl-2-pentanone (MIBK)	ug/kg	100	132	132	74-139	
Acetone	ug/kg	100	143	143	58-150	
Benzene	ug/kg	50	62.4	125	71-140	
Bromobenzene	ug/kg	50	58.2	116	72-144	
Bromochloromethane	ug/kg	50	63.0	126	78-133	
Bromodichloromethane	ug/kg	50	66.1	132	78-133	
Bromoform	ug/kg	50	67.5	135	74-132	L3
Bromomethane	ug/kg	50	68.0	136	63-184	
Carbon tetrachloride	ug/kg	50	67.9	136	73-143	
Chlorobenzene	ug/kg	50	63.7	127	77-137	
Chloroethane	ug/kg	50	66.2	132	68-146	
Chloroform	ug/kg	50	65.0	130	75-137	
Chloromethane	ug/kg	50	57.1	114	54-143	
cis-1,2-Dichloroethene	ug/kg	50	61.1	122	71-143	
cis-1,3-Dichloropropene	ug/kg	50	63.1	126	76-133	
Dibromochloromethane	ug/kg	50	65.7	131	77-131	
Dibromomethane	ug/kg	50	62.3	125	63-184	
Dichlorodifluoromethane	ug/kg	50	77.7	155	36-173	
Diisopropyl ether	ug/kg	50	69.0	138	68-144	
Ethylbenzene	ug/kg	50	61.7	123	69-141	
Hexachloro-1,3-butadiene	ug/kg	50	60.2	120	70-152	
Isopropylbenzene (Cumene)	ug/kg	50	60.7	121	77-143	
m&p-Xylene	ug/kg	100	120	120	72-138	
Methyl-tert-butyl ether	ug/kg	50	65.2	130	2-138	
Methylene Chloride	ug/kg	50	59.7	119	69-136	
n-Butylbenzene	ug/kg	50	57.4	115	65-128	
n-Propylbenzene	ug/kg	50	57.9	116	72-139	
Naphthalene	ug/kg	50	65.6	131	61-138	
o-Xylene	ug/kg	50	60.7	121	74-137	
p-Isopropyltoluene	ug/kg	50	60.3	121	66-128	
sec-Butylbenzene	ug/kg	50	59.4	119	72-140	
Styrene	ug/kg	50	59.3	119	76-137	
tert-Butylbenzene	ug/kg	50	61.7	123	68-141	

This report shall not be reproduced, except in full,
without the written consent of Pace Analytical Services, Inc..

ACCREDITED IN ACCORDANCE WITH nelac

Pace Analytical®
www.pacelabs.com

Pace Analytical Services, Inc.
2225 Riverside Dr.
Asheville, NC 28804
(828)254-7176

Pace Analytical Services, Inc.
9800 Kincey Ave. Suite 100
Huntersville, NC 28078
(704)875-9092

QUALITY CONTROL DATA

Project: TRION INC
Pace Project No.: 9213598

LABORATORY CONTROL SAMPLE: 77867

Parameter	Units	Spike Conc.	LCS Result	LCS % Rec	% Rec Limits	Qualifiers
Tetrachloroethene	ug/kg	50	59.8	120	72-136	
Toluene	ug/kg	50	61.8	124	69-139	
trans-1,2-Dichloroethene	ug/kg	50	56.8	114	72-144	
trans-1,3-Dichloropropene	ug/kg	50	62.4	125	73-135	
Trichloroethene	ug/kg	50	62.5	125	75-136	
Trichlorofluoromethane	ug/kg	50	63.4	127	69-144	
Vinyl acetate	ug/kg	100	44.9J	45	50-150	L0
Vinyl chloride	ug/kg	50	68.4	137	61-145	
Xylene (Total)	ug/kg	150	181	121	73-138	
1,2-Dichloroethane-d4 (S)	%			97	69-121	
4-Bromofluorobenzene (S)	%			102	74-115	
Dibromofluoromethane (S)	%			98	79-116	
Toluene-d8 (S)	%			100	88-110	

This report shall not be reproduced, except in full,
without the written consent of Pace Analytical Services, Inc..

ACCREDITED IN ACCORDANCE WITH nelac

Pace Analytical®
www.pacelabs.com

Pace Analytical Services, Inc.
2225 Riverside Dr.
Asheville, NC 28804
(828)254-7176

Pace Analytical Services, Inc.
9800 Kincey Ave. Suite 100
Huntersville, NC 28078
(704)875-9092

QUALITY CONTROL DATA

Project: TRION INC
Pace Project No.: 9213598

QC Batch: OEXT/2446 Analysis Method: EPA 8270
QC Batch Method: EPA 3545 Analysis Description: 8270 Solid MSSV
Associated Lab Samples: 9213598001, 9213598002, 9213598003, 9213598004, 9213598005, 9213598006, 9213598007, 9213598008, 9213598009, 9213598010

METHOD BLANK: 78119
Associated Lab Samples: 9213598001, 9213598002, 9213598003, 9213598004, 9213598005, 9213598006, 9213598007, 9213598008, 9213598009, 9213598010

Parameter	Units	Blank Result	Reporting Limit	Qualifiers
1,2,4-Trichlorobenzene	ug/kg	ND	330	
1,2-Dichlorobenzene	ug/kg	ND	330	
1,2-Diphenylhydrazine	ug/kg	ND	330	
1,3-Dichlorobenzene	ug/kg	ND	330	
1,4-Dichlorobenzene	ug/kg	ND	330	
1-Methylnaphthalene	ug/kg	ND	330	
2,4,5-Trichlorophenol	ug/kg	ND	330	
2,4,6-Trichlorophenol	ug/kg	ND	330	
2,4-Dichlorophenol	ug/kg	ND	330	
2,4-Dimethylphenol	ug/kg	ND	330	
2,4-Dinitrophenol	ug/kg	ND	1650	
2,4-Dinitrotoluene	ug/kg	ND	330	
2,6-Dinitrotoluene	ug/kg	ND	330	
2-Chloronaphthalene	ug/kg	ND	330	
2-Chlorophenol	ug/kg	ND	330	
2-Methylnaphthalene	ug/kg	ND	330	
2-Methylphenol(o-Cresol)	ug/kg	ND	330	
2-Nitroaniline	ug/kg	ND	1650	
2-Nitrophenol	ug/kg	ND	330	
3&4-Methylphenol(m&p Cresol)	ug/kg	ND	330	
3,3'-Dichlorobenzidine	ug/kg	ND	1650	
3-Nitroaniline	ug/kg	ND	1650	
4,6-Dinitro-2-methylphenol	ug/kg	ND	660	
4-Bromophenylphenyl ether	ug/kg	ND	330	
4-Chloro-3-methylphenol	ug/kg	ND	660	
4-Chloroaniline	ug/kg	ND	1650	
4-Chlorophenylphenyl ether	ug/kg	ND	330	
4-Nitroaniline	ug/kg	ND	660	
4-Nitrophenol	ug/kg	ND	1650	
Acenaphthene	ug/kg	ND	330	
Acenaphthylene	ug/kg	ND	330	
Aniline	ug/kg	ND	330	
Anthracene	ug/kg	ND	330	
Benzo(a)anthracene	ug/kg	ND	330	
Benzo(a)pyrene	ug/kg	ND	330	
Benzo(b)fluoranthene	ug/kg	ND	330	
Benzo(g,h,i)perylene	ug/kg	ND	330	
Benzo(k)fluoranthene	ug/kg	ND	330	
Benzoic acid	ug/kg	ND	1650	
Benzyl alcohol	ug/kg	ND	660	
bis(2-Chloroethoxy)methane	ug/kg	ND	330	

This report shall not be reproduced, except in full,
without the written consent of Pace Analytical Services, Inc..

ACCREDITED IN ACCORDANCE WITH nelac

Pace Analytical®
www.pacelabs.com

Pace Analytical Services, Inc.
2225 Riverside Dr.
Asheville, NC 28804
(828)254-7176

Pace Analytical Services, Inc.
9800 Kincey Ave. Suite 100
Huntersville, NC 28078
(704)875-9092

QUALITY CONTROL DATA

Project: TRION INC
Pace Project No.: 9213598

METHOD BLANK: 78119

Associated Lab Samples: 9213598001, 9213598002, 9213598003, 9213598004, 9213598005, 9213598006, 9213598007, 9213598008, 9213598009, 9213598010

Parameter	Units	Blank Result	Reporting Limit	Qualifiers
bis(2-Chloroethyl) ether	ug/kg	ND	330	
bis(2-Chloroisopropyl) ether	ug/kg	ND	330	
bis(2-Ethylhexyl)phthalate	ug/kg	ND	330	
Butylbenzylphthalate	ug/kg	ND	330	
Chrysene	ug/kg	ND	330	
Di-n-butylphthalate	ug/kg	ND	330	
Di-n-octylphthalate	ug/kg	ND	330	
Dibenz(a,h)anthracene	ug/kg	ND	330	
Dibenzofuran	ug/kg	ND	330	
Diethylphthalate	ug/kg	ND	330	
Dimethylphthalate	ug/kg	ND	330	
Fluoranthene	ug/kg	ND	330	
Fluorene	ug/kg	ND	330	
Hexachloro-1,3-butadiene	ug/kg	ND	330	
Hexachlorobenzene	ug/kg	ND	330	
Hexachlorocyclopentadiene	ug/kg	ND	330	
Hexachloroethane	ug/kg	ND	330	
Indeno(1,2,3-cd)pyrene	ug/kg	ND	330	
Isophorone	ug/kg	ND	330	
N-Nitroso-di-n-propylamine	ug/kg	ND	330	
N-Nitrosodimethylamine	ug/kg	ND	330	
N-Nitrosodiphenylamine	ug/kg	ND	330	
Naphthalene	ug/kg	ND	330	
Nitrobenzene	ug/kg	ND	330	
Pentachlorophenol	ug/kg	ND	1650	
Phenanthrene	ug/kg	ND	330	
Phenol	ug/kg	ND	330	
Pyrene	ug/kg	ND	330	
2,4,6-Tribromophenol (S)	%	55	10-116	
2-Fluorobiphenyl (S)	%	69	10-120	
2-Fluorophenol (S)	%	56	10-120	
Nitrobenzene-d5 (S)	%	56	10-120	
Phenol-d6 (S)	%	56	10-120	
Terphenyl-d14 (S)	%	65	10-116	

LABORATORY CONTROL SAMPLE: 78120

Parameter	Units	Spike Conc.	LCS Result	LCS % Rec	% Rec Limits	Qualifiers
1,2,4-Trichlorobenzene	ug/kg	1670	1010	60	21-102	
1,2-Dichlorobenzene	ug/kg	1670	965	58	32-120	
1,2-Diphenylhydrazine	ug/kg	1670	1050	63	31-101	
1,3-Dichlorobenzene	ug/kg	1670	909	55	29-120	
1,4-Dichlorobenzene	ug/kg	1670	886	53	32-120	
1-Methylnaphthalene	ug/kg	1670	980	59	29-108	

This report shall not be reproduced, except in full,
without the written consent of Pace Analytical Services, Inc..

ACCREDITED IN ACCORDANCE WITH nelac

Pace Analytical®
www.pacelabs.com

Pace Analytical Services, Inc.
2225 Riverside Dr.
Asheville, NC 28804
(828)254-7176

Pace Analytical Services, Inc.
9800 Kincey Ave. Suite 100
Huntersville, NC 28078
(704)875-9092

QUALITY CONTROL DATA

Project: TRION INC
Pace Project No.: 9213598

LABORATORY CONTROL SAMPLE: 78120

Parameter	Units	Spike Conc.	LCS Result	LCS % Rec	% Rec Limits	Qualifiers
2,4,5-Trichlorophenol	ug/kg	1670	1040	63	41-112	
2,4,6-Trichlorophenol	ug/kg	1670	1030	62	35-116	
2,4-Dichlorophenol	ug/kg	1670	1100	66	25-110	
2,4-Dimethylphenol	ug/kg	1670	1140	68	31-101	
2,4-Dinitrophenol	ug/kg	1670	681J	41	10-128	
2,4-Dinitrotoluene	ug/kg	1670	1020	61	43-120	
2,6-Dinitrotoluene	ug/kg	1670	1060	63	39-120	
2-Chloronaphthalene	ug/kg	1670	1120	67	40-109	
2-Chlorophenol	ug/kg	1670	1040	62	28-102	
2-Methylnaphthalene	ug/kg	1670	721	43	30-104	
2-Methylphenol(o-Cresol)	ug/kg	1670	932	56	31-101	
2-Nitroaniline	ug/kg	1670	1130J	68	39-109	
2-Nitrophenol	ug/kg	1670	1100	66	22-104	
3&4-Methylphenol(m&p Cresol)	ug/kg	1670	1070	64	30-112	
3,3'-Dichlorobenzidine	ug/kg	1670	789J	47	10-120	
3-Nitroaniline	ug/kg	1670	1110J	67	16-141	
4,6-Dinitro-2-methylphenol	ug/kg	1670	840	50	28-119	
4-Bromophenylphenyl ether	ug/kg	1670	980	59	35-119	
4-Chloro-3-methylphenol	ug/kg	1670	1100	66	28-116	
4-Chloroaniline	ug/kg	1670	1680	101	26-135	
4-Chlorophenylphenyl ether	ug/kg	1670	1080	65	44-112	
4-Nitroaniline	ug/kg	1670	1220	73	15-155	
4-Nitrophenol	ug/kg	1670	699J	42	25-119	
Acenaphthene	ug/kg	1670	1160	70	38-109	
Acenaphthylene	ug/kg	1670	1180	71	38-109	
Aniline	ug/kg	1670	1080	65	44-135	
Anthracene	ug/kg	1670	1140	68	45-114	
Benzo(a)anthracene	ug/kg	1670	978	59	45-109	
Benzo(a)pyrene	ug/kg	1670	1100	66	47-117	
Benzo(b)fluoranthene	ug/kg	1670	755	45	32-113	
Benzo(g,h,i)perylene	ug/kg	1670	1130	68	10-149	
Benzo(k)fluoranthene	ug/kg	1670	1010	61	41-104	
Benzoic acid	ug/kg	1670	189J	11	10-120	
Benzyl alcohol	ug/kg	1670	693	42	24-115	
bis(2-Chloroethoxy)methane	ug/kg	1670	1090	66	23-110	
bis(2-Chloroethyl) ether	ug/kg	1670	1010	60	23-106	
bis(2-Chloroisopropyl) ether	ug/kg	1670	953	57	17-110	
bis(2-Ethylhexyl)phthalate	ug/kg	1670	1160	70	30-130	
Butylbenzylphthalate	ug/kg	1670	1180	71	35-122	
Chrysene	ug/kg	1670	1330	80	35-116	
Di-n-butylphthalate	ug/kg	1670	1010	61	40-118	
Di-n-octylphthalate	ug/kg	1670	1120	67	34-127	
Dibenz(a,h)anthracene	ug/kg	1670	1030	62	13-139	
Dibenzofuran	ug/kg	1670	1020	61	45-109	
Diethylphthalate	ug/kg	1670	1190	71	45-110	
Dimethylphthalate	ug/kg	1670	1110	67	44-108	
Fluoranthene	ug/kg	1670	963	58	43-110	
Fluorene	ug/kg	1670	1190	71	40-111	

This report shall not be reproduced, except in full,
without the written consent of Pace Analytical Services, Inc..

ACCREDITED IN ACCORDANCE WITH nelac

Pace Analytical®
www.pacelabs.com

Pace Analytical Services, Inc.
2225 Riverside Dr.
Asheville, NC 28804
(828)254-7176

Pace Analytical Services, Inc.
9800 Kincey Ave. Suite 100
Huntersville, NC 28078
(704)875-9092

QUALITY CONTROL DATA

Project: TRION INC
Pace Project No.: 9213598

LABORATORY CONTROL SAMPLE: 78120

Parameter	Units	Spike Conc.	LCS Result	LCS % Rec	% Rec Limits	Qualifiers
Hexachloro-1,3-butadiene	ug/kg	1670	999	60	13-106	
Hexachlorobenzene	ug/kg	1670	871	52	31-126	
Hexachlorocyclopentadiene	ug/kg	1670	1120	67	10-136	
Hexachloroethane	ug/kg	1670	952	57	26-120	
Indeno(1,2,3-cd)pyrene	ug/kg	1670	1040	63	17-135	
Isophorone	ug/kg	1670	1170	70	13-179	
N-Nitroso-di-n-propylamine	ug/kg	1670	960	58	26-115	
N-Nitrosodimethylamine	ug/kg	1670	821	49	30-150	
N-Nitrosodiphenylamine	ug/kg	1670	1050	63	40-128	
Naphthalene	ug/kg	1670	1160	70	26-120	
Nitrobenzene	ug/kg	1670	1170	70	21-106	
Pentachlorophenol	ug/kg	1670	922J	55	17-140	
Phenanthrene	ug/kg	1670	969	58	45-110	
Phenol	ug/kg	1670	983	59	29-105	
Pyrene	ug/kg	1670	1180	71	38-114	
2,4,6-Tribromophenol (S)	%			58	10-116	
2-Fluorobiphenyl (S)	%			66	10-120	
2-Fluorophenol (S)	%			53	10-120	
Nitrobenzene-d5 (S)	%			64	10-120	
Phenol-d6 (S)	%			66	10-120	
Terphenyl-d14 (S)	%			63	10-116	

MATRIX SPIKE & MATRIX SPIKE DUPLICATE: 78121 78122

Parameter	Units	9213458009 Result	MS Spike Conc.	MSD Spike Conc.	MS Result	MSD Result	MS % Rec	MSD % Rec	% Rec Limits	RPD	Qual
1,2,4-Trichlorobenzene	ug/kg	ND	1670	1670	873	1030	52	61	10-120	16	
1,4-Dichlorobenzene	ug/kg	ND	1670	1670	775	997	46	60	10-120	25	
2,4-Dinitrotoluene	ug/kg	ND	1670	1670	968	1060	58	64	21-109	9	
2-Chlorophenol	ug/kg	ND	1670	1670	810	1020	49	61	10-120	23	
4-Chloro-3-methylphenol	ug/kg	ND	1670	1670	1010	1060	60	64	10-111	5	
4-Nitrophenol	ug/kg	ND	1670	1670	540J	532J	32	32	10-121		
Acenaphthene	ug/kg	ND	1670	1670	1030	1190	62	71	17-104	14	
N-Nitroso-di-n-propylamine	ug/kg	ND	1670	1670	854	987	51	59	10-107	14	
Pentachlorophenol	ug/kg	ND	1670	1670	372J	427J	22	26	10-145		
Phenol	ug/kg	ND	1670	1670	761	985	46	59	10-120	26	
Pyrene	ug/kg	ND	1670	1670	1020	1210	61	72	13-114	17	
2,4,6-Tribromophenol (S)	%						44	50	10-116		
2-Fluorobiphenyl (S)	%						57	67	10-120		
2-Fluorophenol (S)	%						45	55	10-120		
Nitrobenzene-d5 (S)	%						55	63	10-120		
Phenol-d6 (S)	%						55	66	10-120		
Terphenyl-d14 (S)	%						55	65	10-116		

This report shall not be reproduced, except in full,
without the written consent of Pace Analytical Services, Inc..

ACCREDITED IN ACCORDANCE WITH nelac

Pace Analytical®
www.pacelabs.com

Pace Analytical Services, Inc.
2225 Riverside Dr.
Asheville, NC 28804
(828)254-7176

Pace Analytical Services, Inc.
9800 Kincey Ave. Suite 100
Huntersville, NC 28078
(704)875-9092

QUALITY CONTROL DATA

Project: TRION INC
Pace Project No.: 9213598

QC Batch: OEXT/2447 | Analysis Method: EPA 8270
QC Batch Method: EPA 3545 | Analysis Description: 8270 Solid MSSV
Associated Lab Samples: 9213598011, 9213598012

METHOD BLANK: 78123
Associated Lab Samples: 9213598011, 9213598012

Parameter	Units	Blank Result	Reporting Limit	Qualifiers
1,2,4-Trichlorobenzene	ug/kg	ND	330	
1,2-Dichlorobenzene	ug/kg	ND	330	
1,2-Diphenylhydrazine	ug/kg	ND	330	
1,3-Dichlorobenzene	ug/kg	ND	330	
1,4-Dichlorobenzene	ug/kg	ND	330	
1-Methylnaphthalene	ug/kg	ND	330	
2,4,5-Trichlorophenol	ug/kg	ND	330	
2,4,6-Trichlorophenol	ug/kg	ND	330	
2,4-Dichlorophenol	ug/kg	ND	330	
2,4-Dimethylphenol	ug/kg	ND	330	
2,4-Dinitrophenol	ug/kg	ND	1650	
2,4-Dinitrotoluene	ug/kg	ND	330	
2,6-Dinitrotoluene	ug/kg	ND	330	
2-Chloronaphthalene	ug/kg	ND	330	
2-Chlorophenol	ug/kg	ND	330	
2-Methylnaphthalene	ug/kg	ND	330	
2-Methylphenol(o-Cresol)	ug/kg	ND	330	
2-Nitroaniline	ug/kg	ND	1650	
2-Nitrophenol	ug/kg	ND	330	
3&4-Methylphenol(m&p Cresol)	ug/kg	ND	330	
3,3'-Dichlorobenzidine	ug/kg	ND	1650	
3-Nitroaniline	ug/kg	ND	1650	
4,6-Dinitro-2-methylphenol	ug/kg	ND	660	
4-Bromophenylphenyl ether	ug/kg	ND	330	
4-Chloro-3-methylphenol	ug/kg	ND	660	
4-Chloroaniline	ug/kg	ND	1650	
4-Chlorophenylphenyl ether	ug/kg	ND	330	
4-Nitroaniline	ug/kg	ND	660	
4-Nitrophenol	ug/kg	ND	1650	
Acenaphthene	ug/kg	ND	330	
Acenaphthylene	ug/kg	ND	330	
Aniline	ug/kg	ND	330	
Anthracene	ug/kg	ND	330	
Benzo(a)anthracene	ug/kg	ND	330	
Benzo(a)pyrene	ug/kg	ND	330	
Benzo(b)fluoranthene	ug/kg	ND	330	
Benzo(g,h,i)perylene	ug/kg	ND	330	
Benzo(k)fluoranthene	ug/kg	ND	330	
Benzoic acid	ug/kg	ND	1650	
Benzyl alcohol	ug/kg	ND	660	
bis(2-Chloroethoxy)methane	ug/kg	ND	330	
bis(2-Chloroethyl) ether	ug/kg	ND	330	
bis(2-Chloroisopropyl) ether	ug/kg	ND	330	

This report shall not be reproduced, except in full,
without the written consent of Pace Analytical Services, Inc..

ACCREDITED IN ACCORDANCE WITH nelac

Pace Analytical®
www.pacelabs.com

Pace Analytical Services, Inc.
2225 Riverside Dr.
Asheville, NC 28804
(828)254-7176

Pace Analytical Services, Inc.
9800 Kincey Ave. Suite 100
Huntersville, NC 28078
(704)875-9092

QUALITY CONTROL DATA

Project: TRION INC
Pace Project No.: 9213598

METHOD BLANK: 78123
Associated Lab Samples: 9213598011, 9213598012

Parameter	Units	Blank Result	Reporting Limit	Qualifiers
bis(2-Ethylhexyl)phthalate	ug/kg	ND	330	
Butylbenzylphthalate	ug/kg	ND	330	
Chrysene	ug/kg	ND	330	
Di-n-butylphthalate	ug/kg	ND	330	
Di-n-octylphthalate	ug/kg	ND	330	
Dibenz(a,h)anthracene	ug/kg	ND	330	
Dibenzofuran	ug/kg	ND	330	
Diethylphthalate	ug/kg	ND	330	
Dimethylphthalate	ug/kg	ND	330	
Fluoranthene	ug/kg	ND	330	
Fluorene	ug/kg	ND	330	
Hexachloro-1,3-butadiene	ug/kg	ND	330	
Hexachlorobenzene	ug/kg	ND	330	
Hexachlorocyclopentadiene	ug/kg	ND	330	
Hexachloroethane	ug/kg	ND	330	
Indeno(1,2,3-cd)pyrene	ug/kg	ND	330	
Isophorone	ug/kg	ND	330	
N-Nitroso-di-n-propylamine	ug/kg	ND	330	
N-Nitrosodimethylamine	ug/kg	ND	330	
N-Nitrosodiphenylamine	ug/kg	ND	330	
Naphthalene	ug/kg	ND	330	
Nitrobenzene	ug/kg	ND	330	
Pentachlorophenol	ug/kg	ND	1650	
Phenanthrene	ug/kg	ND	330	
Phenol	ug/kg	ND	330	
Pyrene	ug/kg	ND	330	
2,4,6-Tribromophenol (S)	%	73	10-116	
2-Fluorobiphenyl (S)	%	73	10-120	
2-Fluorophenol (S)	%	71	10-120	
Nitrobenzene-d5 (S)	%	84	10-120	
Phenol-d6 (S)	%	64	10-120	
Terphenyl-d14 (S)	%	96	10-116	

LABORATORY CONTROL SAMPLE: 78124

Parameter	Units	Spike Conc.	LCS Result	LCS % Rec	% Rec Limits	Qualifiers
1,2,4-Trichlorobenzene	ug/kg	1670	1310	79	21-102	
1,2-Dichlorobenzene	ug/kg	1670	1090	65	32-120	
1,2-Diphenylhydrazine	ug/kg	1670	1500	90	31-101	
1,3-Dichlorobenzene	ug/kg	1670	1050	63	29-120	
1,4-Dichlorobenzene	ug/kg	1670	1080	65	32-120	
1-Methylnaphthalene	ug/kg	1670	1460	88	29-108	
2,4,5-Trichlorophenol	ug/kg	1670	1240	74	41-112	
2,4,6-Trichlorophenol	ug/kg	1670	1230	74	35-116	
2,4-Dichlorophenol	ug/kg	1670	1330	80	25-110	

This report shall not be reproduced, except in full,
without the written consent of Pace Analytical Services, Inc..

ACCREDITED IN ACCORDANCE WITH nelac

Pace Analytical®
www.pacelabs.com

Pace Analytical Services, Inc.
2225 Riverside Dr.
Asheville, NC 28804
(828)254-7176

Pace Analytical Services, Inc.
9800 Kincey Ave. Suite 100
Huntersville, NC 28078
(704)875-9092

QUALITY CONTROL DATA

Project: TRION INC
Pace Project No.: 9213598

LABORATORY CONTROL SAMPLE: 78124

Parameter	Units	Spike Conc.	LCS Result	LCS % Rec	% Rec Limits	Qualifiers
2,4-Dimethylphenol	ug/kg	1670	1470	88	31-101	
2,4-Dinitrophenol	ug/kg	1670	1110J	67	10-128	
2,4-Dinitrotoluene	ug/kg	1670	1390	83	43-120	
2,6-Dinitrotoluene	ug/kg	1670	1080	65	39-120	
2-Chloronaphthalene	ug/kg	1670	1210	72	40-109	
2-Chlorophenol	ug/kg	1670	1180	71	28-102	
2-Methylnaphthalene	ug/kg	1670	1360	81	30-104	
2-Methylphenol(o-Cresol)	ug/kg	1670	1030	62	31-101	
2-Nitroaniline	ug/kg	1670	1190J	71	39-109	
2-Nitrophenol	ug/kg	1670	1170	70	22-104	
3&4-Methylphenol(m&p Cresol)	ug/kg	1670	1070	64	30-112	
3,3'-Dichlorobenzidine	ug/kg	1670	990J	59	10-120	
3-Nitroaniline	ug/kg	1670	1510J	91	16-141	
4,6-Dinitro-2-methylphenol	ug/kg	1670	1160	70	28-119	
4-Bromophenylphenyl ether	ug/kg	1670	1350	81	35-119	
4-Chloro-3-methylphenol	ug/kg	1670	1400	84	28-116	
4-Chloroaniline	ug/kg	1670	1550J	93	26-135	
4-Chlorophenylphenyl ether	ug/kg	1670	1440	86	44-112	
4-Nitroaniline	ug/kg	1670	1220	73	15-155	
4-Nitrophenol	ug/kg	1670	1520J	91	25-119	
Acenaphthene	ug/kg	1670	1310	79	38-109	
Acenaphthylene	ug/kg	1670	1320	79	38-109	
Aniline	ug/kg	1670	1680	101	44-135	
Anthracene	ug/kg	1670	1410	85	45-114	
Benzo(a)anthracene	ug/kg	1670	1410	85	45-109	
Benzo(a)pyrene	ug/kg	1670	1450	87	47-117	
Benzo(b)fluoranthene	ug/kg	1670	1520	91	32-113	
Benzo(g,h,i)perylene	ug/kg	1670	1510	91	10-149	
Benzo(k)fluoranthene	ug/kg	1670	1580	95	41-104	
Benzoic acid	ug/kg	1670	335J	20	10-120	
Benzyl alcohol	ug/kg	1670	1010	60	24-115	
bis(2-Chloroethoxy)methane	ug/kg	1670	1210	73	23-110	
bis(2-Chloroethyl) ether	ug/kg	1670	1280	77	23-106	
bis(2-Chloroisopropyl) ether	ug/kg	1670	1050	63	17-110	
bis(2-Ethylhexyl)phthalate	ug/kg	1670	1540	92	30-130	
Butylbenzylphthalate	ug/kg	1670	1440	87	35-122	
Chrysene	ug/kg	1670	1540	92	35-116	
Di-n-butylphthalate	ug/kg	1670	1400	84	40-118	
Di-n-octylphthalate	ug/kg	1670	1500	90	34-127	
Dibenz(a,h)anthracene	ug/kg	1670	1520	91	13-139	
Dibenzofuran	ug/kg	1670	1240	74	45-109	
Diethylphthalate	ug/kg	1670	1380	83	45-110	
Dimethylphthalate	ug/kg	1670	1380	83	44-108	
Fluoranthene	ug/kg	1670	1460	88	43-110	
Fluorene	ug/kg	1670	1420	85	40-111	
Hexachloro-1,3-butadiene	ug/kg	1670	1260	76	13-106	
Hexachlorobenzene	ug/kg	1670	1300	78	31-126	
Hexachlorocyclopentadiene	ug/kg	1670	938	56	10-136	

This report shall not be reproduced, except in full,
without the written consent of Pace Analytical Services, Inc..

ACCREDITED IN ACCORDANCE WITH nelac

Pace Analytical®
www.pacelabs.com

Pace Analytical Services, Inc.
2225 Riverside Dr.
Asheville, NC 28804
(828)254-7176

Pace Analytical Services, Inc.
9800 Kincey Ave. Suite 100
Huntersville, NC 28078
(704)875-9092

QUALITY CONTROL DATA

Project: TRION INC
Pace Project No.: 9213598

LABORATORY CONTROL SAMPLE: 78124

Parameter	Units	Spike Conc.	LCS Result	LCS % Rec	% Rec Limits	Qualifiers
Hexachloroethane	ug/kg	1670	1090	65	26-120	
Indeno(1,2,3-cd)pyrene	ug/kg	1670	1520	91	17-135	
Isophorone	ug/kg	1670	1750	105	13-179	
N-Nitroso-di-n-propylamine	ug/kg	1670	1190	71	26-115	
N-Nitrosodimethylamine	ug/kg	1670	1080	65	30-150	
N-Nitrosodiphenylamine	ug/kg	1670	1410	85	40-128	
Naphthalene	ug/kg	1670	1190	72	26-120	
Nitrobenzene	ug/kg	1670	1170	70	21-106	
Pentachlorophenol	ug/kg	1670	1090J	66	17-140	
Phenanthrene	ug/kg	1670	1450	87	45-110	
Phenol	ug/kg	1670	1110	67	29-105	
Pyrene	ug/kg	1670	1530	92	38-114	
2,4,6-Tribromophenol (S)	%			90	10-116	
2-Fluorobiphenyl (S)	%			76	10-120	
2-Fluorophenol (S)	%			72	10-120	
Nitrobenzene-d5 (S)	%			78	10-120	
Phenol-d6 (S)	%			64	10-120	
Terphenyl-d14 (S)	%			91	10-116	

MATRIX SPIKE & MATRIX SPIKE DUPLICATE: 78125 78126

Parameter	Units	9213277015 Result	MS Spike Conc.	MSD Spike Conc.	MS Result	MSD Result	MS % Rec	MSD % Rec	% Rec Limits	RPD	Qual
1,2,4-Trichlorobenzene	ug/kg	ND	1830	1830	1330	1180	73	65	10-120	12	
1,4-Dichlorobenzene	ug/kg	ND	1830	1830	1080	999	59	55	10-120	7	
2,4-Dinitrotoluene	ug/kg	ND	1830	1830	1350	1250	74	69	21-109	8	
2-Chlorophenol	ug/kg	ND	1830	1830	1190	1200	65	66	10-120	.8	
4-Chloro-3-methylphenol	ug/kg	ND	1830	1830	1590	1410	87	77	10-111	12	
4-Nitrophenol	ug/kg	ND	1830	1830	1660J	1710J	91	94	10-121		
Acenaphthene	ug/kg	ND	1830	1830	1330	1330	73	73	17-104	.03	
N-Nitroso-di-n-propylamine	ug/kg	ND	1830	1830	1210	1120	67	61	10-107	8	
Pentachlorophenol	ug/kg	ND	1830	1830	1300J	1340J	71	73	10-145		
Phenol	ug/kg	ND	1830	1830	1120	983	62	54	10-120	13	
Pyrene	ug/kg	ND	1830	1830	1510	1580	83	87	13-114	5	
2,4,6-Tribromophenol (S)	%						81	79	10-116		
2-Fluorobiphenyl (S)	%						70	68	10-120		
2-Fluorophenol (S)	%						64	59	10-120		
Nitrobenzene-d5 (S)	%						72	63	10-120		
Phenol-d6 (S)	%						57	51	10-120		
Terphenyl-d14 (S)	%						79	81	10-116		

This report shall not be reproduced, except in full,
without the written consent of Pace Analytical Services, Inc..

ACCREDITED IN ACCORDANCE WITH nelac

Pace Analytical®
www.pacelabs.com

Pace Analytical Services, Inc.
2225 Riverside Dr.
Asheville, NC 28804
(828)254-7176

Pace Analytical Services, Inc.
9800 Kincey Ave. Suite 100
Huntersville, NC 28078
(704)875-9092

QUALITY CONTROL DATA

Project: TRION INC
Pace Project No.: 9213598

QC Batch: MERP/1333 — Analysis Method: EPA 7471
QC Batch Method: EPA 7471 — Analysis Description: 7471 Mercury
Associated Lab Samples: 9213598009, 9213598013

METHOD BLANK: 78493
Associated Lab Samples: 9213598009, 9213598013

Parameter	Units	Blank Result	Reporting Limit	Qualifiers
Mercury	mg/kg	ND	0.0050	

LABORATORY CONTROL SAMPLE: 78494

Parameter	Units	Spike Conc.	LCS Result	LCS % Rec	% Rec Limits	Qualifiers
Mercury	mg/kg	.067	0.075	113	80-120	

MATRIX SPIKE SAMPLE: 78495

Parameter	Units	9213593001 Result	Spike Conc.	MS Result	MS % Rec	% Rec Limits	Qualifiers
Mercury	mg/kg	0.037	.17	0.19	91	75-125	

SAMPLE DUPLICATE: 78496

Parameter	Units	9213484001 Result	Dup Result	RPD	Qualifiers
Mercury	mg/kg	0.025	0.019	28	R1

This report shall not be reproduced, except in full,
without the written consent of Pace Analytical Services, Inc..

ACCREDITED IN ACCORDANCE WITH nelac

Pace Analytical®
www.pacelabs.com

Pace Analytical Services, Inc.
2225 Riverside Dr.
Asheville, NC 28804
(828)254-7176

Pace Analytical Services, Inc.
9800 Kincey Ave. Suite 100
Huntersville, NC 28078
(704)875-9092

QUALIFIERS

Project: TRION INC
Pace Project No.: 9213598

DEFINITIONS

DF - Dilution Factor, if reported, represents the factor applied to the reported data due to changes in sample preparation, dilution of the sample aliquot, or moisture content.

ND - Not Detected at or above adjusted reporting limit.

J - Estimated concentration above the adjusted method detection limit and below the adjusted reporting limit.

MDL - Adjusted Method Detection Limit.

S - Surrogate

1,2-Diphenylhydrazine (8270 listed analyte) decomposes to Azobenzene.

Consistent with EPA guidelines, unrounded data are displayed and have been used to calculate % recovery and RPD values.

LCS(D) - Laboratory Control Sample (Duplicate)

MS(D) - Matrix Spike (Duplicate)

DUP - Sample Duplicate

RPD - Relative Percent Difference

NC - Not Calculable.

Pace Analytical is NELAP accredited. Contact your Pace PM for the current list of accredited analytes.

LABORATORIES

PASI-A	Pace Analytical Services - Asheville
PASI-C	Pace Analytical Services - Charlotte

ANALYTE QUALIFIERS

L0	Analyte recovery in the laboratory control sample (LCS) was outside QC limits.
L3	Analyte recovery in the laboratory control sample (LCS) exceeded QC limits. Analyte presence below reporting limits in associated samples. Results unaffected by high bias.
R1	RPD value was outside control limits.
R3	RPD value was outside control limits due to uncertainty of values at or near the PRL.
S0	Surrogate recovery outside laboratory control limits.

This report shall not be reproduced, except in full,
without the written consent of Pace Analytical Services, Inc..

ACCREDITED IN ACCORDANCE WITH nelac

Pace Analytical®
www.pacelabs.com

Pace Analytical Services, Inc.
2225 Riverside Dr.
Asheville, NC 28804
(828)254-7176

Pace Analytical Services, Inc.
9800 Kincey Ave. Suite 100
Huntersville, NC 28078
(704)875-9092

QUALITY CONTROL DATA CROSS REFERENCE TABLE

Project: TRION INC
Pace Project No.: 9213598

Lab ID	Sample ID	QC Batch Method	QC Batch	Analytical Method	Analytical Batch
9213598001	SB-1 6-8	ASTM D2974-87	PMST/1463		
9213598002	SB-2 6-8	ASTM D2974-87	PMST/1463		
9213598003	SB-3 12-13	ASTM D2974-87	PMST/1463		
9213598004	SB-4 2-4	ASTM D2974-87	PMST/1463		
9213598005	SB-5 4-6	ASTM D2974-87	PMST/1463		
9213598006	SB-6 6-8	ASTM D2974-87	PMST/1463		
9213598007	SB-7 4-6	ASTM D2974-87	PMST/1463		
9213598008	SB-8 0-2	ASTM D2974-87	PMST/1463		
9213598009	SB-9 8-10	ASTM D2974-87	PMST/1463		
9213598010	SB-10 8-10	ASTM D2974-87	PMST/1463		
9213598011	ISB-1 2-2.5	ASTM D2974-87	PMST/1463		
9213598012	ISB-2 3-4	ASTM D2974-87	PMST/1463		
9213598013	POND	ASTM D2974-87	PMST/1463		
9213598009	SB-9 8-10	EPA 3050	MPRP/1873	EPA 6010	ICP/1829
9213598013	POND	EPA 3050	MPRP/1873	EPA 6010	ICP/1829
9213598001	SB-1 6-8	EPA 8260	MSV/2591		
9213598002	SB-2 6-8	EPA 8260	MSV/2591		
9213598003	SB-3 12-13	EPA 8260	MSV/2591		
9213598004	SB-4 2-4	EPA 8260	MSV/2591		
9213598005	SB-5 4-6	EPA 8260	MSV/2591		
9213598006	SB-6 6-8	EPA 8260	MSV/2591		
9213598007	SB-7 4-6	EPA 8260	MSV/2591		
9213598008	SB-8 0-2	EPA 8260	MSV/2591		
9213598009	SB-9 8-10	EPA 8260	MSV/2591		
9213598010	SB-10 8-10	EPA 8260	MSV/2591		
9213598011	ISB-1 2-2.5	EPA 8260	MSV/2591		
9213598012	ISB-2 3-4	EPA 8260	MSV/2591		
9213598001	SB-1 6-8	EPA 3545	OEXT/2446	EPA 8270	MSSV/1488
9213598002	SB-2 6-8	EPA 3545	OEXT/2446	EPA 8270	MSSV/1488
9213598003	SB-3 12-13	EPA 3545	OEXT/2446	EPA 8270	MSSV/1488
9213598004	SB-4 2-4	EPA 3545	OEXT/2446	EPA 8270	MSSV/1488
9213598005	SB-5 4-6	EPA 3545	OEXT/2446	EPA 8270	MSSV/1488
9213598006	SB-6 6-8	EPA 3545	OEXT/2446	EPA 8270	MSSV/1488
9213598007	SB-7 4-6	EPA 3545	OEXT/2446	EPA 8270	MSSV/1488
9213598008	SB-8 0-2	EPA 3545	OEXT/2446	EPA 8270	MSSV/1488
9213598009	SB-9 8-10	EPA 3545	OEXT/2446	EPA 8270	MSSV/1488
9213598010	SB-10 8-10	EPA 3545	OEXT/2446	EPA 8270	MSSV/1488
9213598011	ISB-1 2-2.5	EPA 3545	OEXT/2447	EPA 8270	MSSV/1489
9213598012	ISB-2 3-4	EPA 3545	OEXT/2447	EPA 8270	MSSV/1489
9213598009	SB-9 8-10	EPA 7471	MERP/1333	EPA 7471	MERC/1333
9213598013	POND	EPA 7471	MERP/1333	EPA 7471	MERC/1333

This report shall not be reproduced, except in full,
without the written consent of Pace Analytical Services, Inc..

ACCREDITED IN ACCORDANCE WITH nelac

Pace Analytical®
www.pacelabs.com

Pace Analytical Services, Inc.
2225 Riverside Dr.
Asheville, NC 28804
(828)254-7176

Pace Analytical Services, Inc.
9800 Kincey Ave. Suite 100
Huntersville, NC 28078
(704)875-9092

February 29, 2008

Kristine MacWilliams
URS Corporation
6135 Park South Drive
Suite 300
Charlotte, NC 28210

RE: Project: FEDDLERS-SANFORD 15300463.0200
Pace Project No.: 9214325

Dear Kristine MacWilliams:
Enclosed are the analytical results for sample(s) received by the laboratory on February 27, 2008. The results relate only to the samples included in this report. Results reported herein conform to the most current NELAC standards, where applicable, unless otherwise narrated in the body of the report.

Inorganic Wet Chemistry and Metals analyses were performed at our Pace Asheville laboratory and Organic testing was performed at our Pace Huntersville laboratory unless otherwise footnoted. All Microbiological analyses were performed at the laboratory where the samples were received.

If you have any questions concerning this report, please feel free to contact me.

Sincerely,

Kevin Herring

Kevin Herring

kevin.herring@pacelabs.com
Project Manager

Enclosures

cc: Mr. Mike Chang, URS Corporation

This report shall not be reproduced, except in full,
without the written consent of Pace Analytical Services, Inc..

ACCREDITED IN ACCORDANCE WITH nelac

Pace Analytical®
www.pacelabs.com

Pace Analytical Services, Inc.
2225 Riverside Dr.
Asheville, NC 28804
(828)254-7176

Pace Analytical Services, Inc.
9800 Kincey Ave. Suite 100
Huntersville, NC 28078
(704)875-9092

CERTIFICATIONS

Project: FEDDLERS-SANFORD 15300463.0200
Pace Project No.: 9214325

Charlotte Certification IDs

Florida/NELAP Certification Number: E87627
Kansas Certification Number: E-10364
Louisiana/LELAP Certification Number: 04034
North Carolina Drinking Water Certification Number: 37706
North Carolina Wastewater Certification Number: 12
North Carolina Field Services Certification Number: 5342
South Carolina Certification Number: 990060001
South Carolina Bioassay Certification Number: 990060003
Tennessee Certification Number: 04010
Virginia Certification Number: 00213

Asheville Certification IDs

Florida/NELAP Certification Number: E87648
Louisiana/LELAP Certification Number: 03095
New Jersey Certification Number: NC011
North Carolina Drinking Water Certification Number: 37712
North Carolina Wastewater Certification Number: 40
North Carolina Bioassay Certification Number: 9
Pennsylvania Certification Number: 68-03578
South Carolina Certification Number: 99030001
South Carolina Bioassay Certification Number: 99030002
Tennessee Certification Number: 2980
Virginia Certification Number: 00072

Eden Certification IDs

North Carolina Drinking Water Certification Number: 37738
Virginia Drinking Water Certification Number: 00424
North Carolina Wastewater Certification Number: 633

This report shall not be reproduced, except in full,
without the written consent of Pace Analytical Services, Inc..

ACCREDITED IN ACCORDANCE WITH nelac

Pace Analytical®
www.pacelabs.com

Pace Analytical Services, Inc.
2225 Riverside Dr.
Asheville, NC 28804
(828)254-7176

Pace Analytical Services, Inc.
9800 Kincey Ave. Suite 100
Huntersville, NC 28078
(704)875-9092

SAMPLE ANALYTE COUNT

Project: FEDDLERS-SANFORD 15300463.0200
Pace Project No.: 9214325

Lab ID	Sample ID	Method	Analysts	Analytes Reported	Laboratory
9214325001	**TMW-1**	EPA 8260	DJM	70	PASI-C
		EPA 8270	BET	75	PASI-C
9214325002	**TMW-2**	EPA 8260	DJM	70	PASI-C
		EPA 8270	BET	75	PASI-C
9214325003	**TMW-3**	EPA 8260	DJM	70	PASI-C
		EPA 8270	BET	75	PASI-C
9214325004	**TMW-4**	EPA 8260	DJM	70	PASI-C
		EPA 8270	BET	75	PASI-C
9214325005	**TMW-5**	EPA 8260	DJM	70	PASI-C
		EPA 8270	BET	75	PASI-C
9214325006	**TRIP BLANK**	EPA 8260	DJM	70	PASI-C

This report shall not be reproduced, except in full,
without the written consent of Pace Analytical Services, Inc..

ACCREDITED IN ACCORDANCE WITH nelac

Pace Analytical®
www.pacelabs.com

Pace Analytical Services, Inc.
2225 Riverside Dr.
Asheville, NC 28804
(828)254-7176

Pace Analytical Services, Inc.
9800 Kincey Ave. Suite 100
Huntersville, NC 28078
(704)875-9092

ANALYTICAL RESULTS

Project: FEDDLERS-SANFORD 15300463.0200
Pace Project No.: 9214325

Sample: TMW-1 **Lab ID: 9214325001** Collected: 02/26/08 09:30 Received: 02/27/08 14:53 Matrix: Water

Parameters	Results	Units	Report Limit	DF	Prepared	Analyzed	CAS No.	Qual
8270 MSSV Semivolatile Organic	Analytical Method: EPA 8270 Preparation Method: EPA 3510							
Acenaphthene	ND	ug/L	10.5	1	02/27/08 00:00	02/28/08 21:09	83-32-9	
Acenaphthylene	ND	ug/L	10.5	1	02/27/08 00:00	02/28/08 21:09	208-96-8	
Aniline	ND	ug/L	10.5	1	02/27/08 00:00	02/28/08 21:09	62-53-3	
Anthracene	ND	ug/L	10.5	1	02/27/08 00:00	02/28/08 21:09	120-12-7	
Benzo(a)anthracene	ND	ug/L	10.5	1	02/27/08 00:00	02/28/08 21:09	56-55-3	
Benzo(a)pyrene	ND	ug/L	10.5	1	02/27/08 00:00	02/28/08 21:09	50-32-8	
Benzo(b)fluoranthene	ND	ug/L	10.5	1	02/27/08 00:00	02/28/08 21:09	205-99-2	
Benzo(g,h,i)perylene	ND	ug/L	10.5	1	02/27/08 00:00	02/28/08 21:09	191-24-2	
Benzo(k)fluoranthene	ND	ug/L	10.5	1	02/27/08 00:00	02/28/08 21:09	207-08-9	
Benzoic acid	ND	ug/L	52.6	1	02/27/08 00:00	02/28/08 21:09	65-85-0	
Benzyl alcohol	ND	ug/L	21.1	1	02/27/08 00:00	02/28/08 21:09	100-51-6	
4-Bromophenylphenyl ether	ND	ug/L	10.5	1	02/27/08 00:00	02/28/08 21:09	101-55-3	
Butylbenzylphthalate	ND	ug/L	10.5	1	02/27/08 00:00	02/28/08 21:09	85-68-7	
4-Chloro-3-methylphenol	ND	ug/L	21.1	1	02/27/08 00:00	02/28/08 21:09	59-50-7	
4-Chloroaniline	ND	ug/L	52.6	1	02/27/08 00:00	02/28/08 21:09	106-47-8	
bis(2-Chloroethoxy)methane	ND	ug/L	10.5	1	02/27/08 00:00	02/28/08 21:09	111-91-1	
bis(2-Chloroethyl) ether	ND	ug/L	10.5	1	02/27/08 00:00	02/28/08 21:09	111-44-4	
bis(2-Chloroisopropyl) ether	ND	ug/L	10.5	1	02/27/08 00:00	02/28/08 21:09	108-60-1	
2-Chloronaphthalene	ND	ug/L	10.5	1	02/27/08 00:00	02/28/08 21:09	91-58-7	
2-Chlorophenol	ND	ug/L	10.5	1	02/27/08 00:00	02/28/08 21:09	95-57-8	
4-Chlorophenylphenyl ether	ND	ug/L	10.5	1	02/27/08 00:00	02/28/08 21:09	7005-72-3	
Chrysene	ND	ug/L	10.5	1	02/27/08 00:00	02/28/08 21:09	218-01-9	
Dibenz(a,h)anthracene	ND	ug/L	10.5	1	02/27/08 00:00	02/28/08 21:09	53-70-3	
Dibenzofuran	ND	ug/L	10.5	1	02/27/08 00:00	02/28/08 21:09	132-64-9	
1,2-Dichlorobenzene	ND	ug/L	10.5	1	02/27/08 00:00	02/28/08 21:09	95-50-1	
1,3-Dichlorobenzene	ND	ug/L	10.5	1	02/27/08 00:00	02/28/08 21:09	541-73-1	
1,4-Dichlorobenzene	ND	ug/L	10.5	1	02/27/08 00:00	02/28/08 21:09	106-46-7	
3,3'-Dichlorobenzidine	ND	ug/L	52.6	1	02/27/08 00:00	02/28/08 21:09	91-94-1	
2,4-Dichlorophenol	ND	ug/L	10.5	1	02/27/08 00:00	02/28/08 21:09	120-83-2	
Diethylphthalate	ND	ug/L	10.5	1	02/27/08 00:00	02/28/08 21:09	84-66-2	
2,4-Dimethylphenol	ND	ug/L	10.5	1	02/27/08 00:00	02/28/08 21:09	105-67-9	
Dimethylphthalate	ND	ug/L	10.5	1	02/27/08 00:00	02/28/08 21:09	131-11-3	
Di-n-butylphthalate	ND	ug/L	10.5	1	02/27/08 00:00	02/28/08 21:09	84-74-2	
4,6-Dinitro-2-methylphenol	ND	ug/L	21.1	1	02/27/08 00:00	02/28/08 21:09	534-52-1	
2,4-Dinitrophenol	ND	ug/L	52.6	1	02/27/08 00:00	02/28/08 21:09	51-28-5	
2,4-Dinitrotoluene	ND	ug/L	10.5	1	02/27/08 00:00	02/28/08 21:09	121-14-2	
2,6-Dinitrotoluene	ND	ug/L	10.5	1	02/27/08 00:00	02/28/08 21:09	606-20-2	
Di-n-octylphthalate	ND	ug/L	10.5	1	02/27/08 00:00	02/28/08 21:09	117-84-0	
1,2-Diphenylhydrazine	ND	ug/L	10.5	1	02/27/08 00:00	02/28/08 21:09	122-66-7	
bis(2-Ethylhexyl)phthalate	ND	ug/L	10.5	1	02/27/08 00:00	02/28/08 21:09	117-81-7	
Fluoranthene	ND	ug/L	10.5	1	02/27/08 00:00	02/28/08 21:09	206-44-0	
Fluorene	ND	ug/L	10.5	1	02/27/08 00:00	02/28/08 21:09	86-73-7	
Hexachloro-1,3-butadiene	ND	ug/L	10.5	1	02/27/08 00:00	02/28/08 21:09	87-68-3	
Hexachlorobenzene	ND	ug/L	10.5	1	02/27/08 00:00	02/28/08 21:09	118-74-1	
Hexachlorocyclopentadiene	ND	ug/L	10.5	1	02/27/08 00:00	02/28/08 21:09	77-47-4	
Hexachloroethane	ND	ug/L	10.5	1	02/27/08 00:00	02/28/08 21:09	67-72-1	
Indeno(1,2,3-cd)pyrene	ND	ug/L	10.5	1	02/27/08 00:00	02/28/08 21:09	193-39-5	

This report shall not be reproduced, except in full,
without the written consent of Pace Analytical Services, Inc..

ACCREDITED IN ACCORDANCE WITH nelac

Pace Analytical®
www.pacelabs.com

Pace Analytical Services, Inc.
2225 Riverside Dr.
Asheville, NC 28804
(828)254-7176

Pace Analytical Services, Inc.
9800 Kincey Ave. Suite 100
Huntersville, NC 28078
(704)875-9092

ANALYTICAL RESULTS

Project: FEDDLERS-SANFORD 15300463.0200
Pace Project No.: 9214325

Sample: TMW-1 **Lab ID: 9214325001** Collected: 02/26/08 09:30 Received: 02/27/08 14:53 Matrix: Water

Parameters	Results	Units	Report Limit	DF	Prepared	Analyzed	CAS No.	Qual
8270 MSSV Semivolatile Organic	Analytical Method: EPA 8270 Preparation Method: EPA 3510							
Isophorone	ND	ug/L	10.5	1	02/27/08 00:00	02/28/08 21:09	78-59-1	
1-Methylnaphthalene	ND	ug/L	10.5	1	02/27/08 00:00	02/28/08 21:09	90-12-0	
2-Methylnaphthalene	ND	ug/L	10.5	1	02/27/08 00:00	02/28/08 21:09	91-57-6	
2-Methylphenol(o-Cresol)	ND	ug/L	10.5	1	02/27/08 00:00	02/28/08 21:09	95-48-7	
3&4-Methylphenol(m&p Cresol)	ND	ug/L	10.5	1	02/27/08 00:00	02/28/08 21:09		
Naphthalene	ND	ug/L	10.5	1	02/27/08 00:00	02/28/08 21:09	91-20-3	
2-Nitroaniline	ND	ug/L	52.6	1	02/27/08 00:00	02/28/08 21:09	88-74-4	
3-Nitroaniline	ND	ug/L	52.6	1	02/27/08 00:00	02/28/08 21:09	99-09-2	
4-Nitroaniline	ND	ug/L	52.6	1	02/27/08 00:00	02/28/08 21:09	100-01-6	
Nitrobenzene	ND	ug/L	10.5	1	02/27/08 00:00	02/28/08 21:09	98-95-3	
2-Nitrophenol	ND	ug/L	10.5	1	02/27/08 00:00	02/28/08 21:09	88-75-5	
4-Nitrophenol	ND	ug/L	52.6	1	02/27/08 00:00	02/28/08 21:09	100-02-7	
N-Nitrosodimethylamine	ND	ug/L	10.5	1	02/27/08 00:00	02/28/08 21:09	62-75-9	
N-Nitroso-di-n-propylamine	ND	ug/L	10.5	1	02/27/08 00:00	02/28/08 21:09	621-64-7	
N-Nitrosodiphenylamine	ND	ug/L	10.5	1	02/27/08 00:00	02/28/08 21:09	86-30-6	
Pentachlorophenol	ND	ug/L	52.6	1	02/27/08 00:00	02/28/08 21:09	87-86-5	
Phenanthrene	ND	ug/L	10.5	1	02/27/08 00:00	02/28/08 21:09	85-01-8	
Phenol	ND	ug/L	10.5	1	02/27/08 00:00	02/28/08 21:09	108-95-2	
Pyrene	ND	ug/L	10.5	1	02/27/08 00:00	02/28/08 21:09	129-00-0	
1,2,4-Trichlorobenzene	ND	ug/L	10.5	1	02/27/08 00:00	02/28/08 21:09	120-82-1	
2,4,5-Trichlorophenol	ND	ug/L	10.5	1	02/27/08 00:00	02/28/08 21:09	95-95-4	
2,4,6-Trichlorophenol	ND	ug/L	10.5	1	02/27/08 00:00	02/28/08 21:09	88-06-2	
Nitrobenzene-d5 (S)	46	%	30-150	1	02/27/08 00:00	02/28/08 21:09	4165-60-0	
2-Fluorobiphenyl (S)	47	%	30-150	1	02/27/08 00:00	02/28/08 21:09	321-60-8	
Terphenyl-d14 (S)	64	%	30-150	1	02/27/08 00:00	02/28/08 21:09	1718-51-0	
Phenol-d6 (S)	18	%	25-150	1	02/27/08 00:00	02/28/08 21:09	13127-88-3	S0
2-Fluorophenol (S)	29	%	25-150	1	02/27/08 00:00	02/28/08 21:09	367-12-4	
2,4,6-Tribromophenol (S)	63	%	25-150	1	02/27/08 00:00	02/28/08 21:09	118-79-6	
8260 MSV Low Level	Analytical Method: EPA 8260							
Acetone	ND	ug/L	25.0	1		02/28/08 17:43	67-64-1	
Benzene	ND	ug/L	1.0	1		02/28/08 17:43	71-43-2	
Bromobenzene	ND	ug/L	1.0	1		02/28/08 17:43	108-86-1	
Bromochloromethane	ND	ug/L	1.0	1		02/28/08 17:43	74-97-5	
Bromodichloromethane	ND	ug/L	1.0	1		02/28/08 17:43	75-27-4	
Bromoform	ND	ug/L	1.0	1		02/28/08 17:43	75-25-2	
Bromomethane	ND	ug/L	5.0	1		02/28/08 17:43	74-83-9	
2-Butanone (MEK)	ND	ug/L	5.0	1		02/28/08 17:43	78-93-3	
n-Butylbenzene	ND	ug/L	1.0	1		02/28/08 17:43	104-51-8	
sec-Butylbenzene	ND	ug/L	1.0	1		02/28/08 17:43	135-98-8	
tert-Butylbenzene	ND	ug/L	1.0	1		02/28/08 17:43	98-06-6	
Carbon tetrachloride	ND	ug/L	1.0	1		02/28/08 17:43	56-23-5	
Chlorobenzene	ND	ug/L	1.0	1		02/28/08 17:43	108-90-7	
Chloroethane	ND	ug/L	1.0	1		02/28/08 17:43	75-00-3	
Chloroform	ND	ug/L	1.0	1		02/28/08 17:43	67-66-3	
Chloromethane	ND	ug/L	1.0	1		02/28/08 17:43	74-87-3	
2-Chlorotoluene	ND	ug/L	1.0	1		02/28/08 17:43	95-49-8	

This report shall not be reproduced, except in full,
without the written consent of Pace Analytical Services, Inc..

ACCREDITED IN ACCORDANCE WITH nelac

Pace Analytical®
www.pacelabs.com

Pace Analytical Services, Inc.
2225 Riverside Dr.
Asheville, NC 28804
(828)254-7176

Pace Analytical Services, Inc.
9800 Kincey Ave. Suite 100
Huntersville, NC 28078
(704)875-9092

ANALYTICAL RESULTS

Project: FEDDLERS-SANFORD 15300463.0200
Pace Project No.: 9214325

Sample: TMW-1 **Lab ID: 9214325001** Collected: 02/26/08 09:30 Received: 02/27/08 14:53 Matrix: Water

Parameters	Results	Units	Report Limit	DF	Prepared	Analyzed	CAS No.	Qual
8260 MSV Low Level	Analytical Method: EPA 8260							
4-Chlorotoluene	ND	ug/L	1.0	1		02/28/08 17:43	106-43-4	
1,2-Dibromo-3-chloropropane	ND	ug/L	3.0	1		02/28/08 17:43	96-12-8	
Dibromochloromethane	ND	ug/L	1.0	1		02/28/08 17:43	124-48-1	
1,2-Dibromoethane (EDB)	ND	ug/L	1.0	1		02/28/08 17:43	106-93-4	
Dibromomethane	ND	ug/L	1.0	1		02/28/08 17:43	74-95-3	
1,2-Dichlorobenzene	ND	ug/L	1.0	1		02/28/08 17:43	95-50-1	
1,3-Dichlorobenzene	ND	ug/L	1.0	1		02/28/08 17:43	541-73-1	
1,4-Dichlorobenzene	ND	ug/L	1.0	1		02/28/08 17:43	106-46-7	
Dichlorodifluoromethane	ND	ug/L	1.0	1		02/28/08 17:43	75-71-8	
1,1-Dichloroethane	ND	ug/L	1.0	1		02/28/08 17:43	75-34-3	
1,2-Dichloroethane	ND	ug/L	1.0	1		02/28/08 17:43	107-06-2	
1,1-Dichloroethene	ND	ug/L	1.0	1		02/28/08 17:43	75-35-4	
cis-1,2-Dichloroethene	ND	ug/L	1.0	1		02/28/08 17:43	156-59-2	
trans-1,2-Dichloroethene	ND	ug/L	1.0	1		02/28/08 17:43	156-60-5	
1,2-Dichloropropane	ND	ug/L	1.0	1		02/28/08 17:43	78-87-5	
1,3-Dichloropropane	ND	ug/L	1.0	1		02/28/08 17:43	142-28-9	
2,2-Dichloropropane	ND	ug/L	1.0	1		02/28/08 17:43	594-20-7	
1,1-Dichloropropene	ND	ug/L	1.0	1		02/28/08 17:43	563-58-6	
cis-1,3-Dichloropropene	ND	ug/L	1.0	1		02/28/08 17:43	10061-01-5	
trans-1,3-Dichloropropene	ND	ug/L	1.0	1		02/28/08 17:43	10061-02-6	
Diisopropyl ether	ND	ug/L	1.0	1		02/28/08 17:43	108-20-3	
Ethylbenzene	ND	ug/L	1.0	1		02/28/08 17:43	100-41-4	
Hexachloro-1,3-butadiene	ND	ug/L	1.0	1		02/28/08 17:43	87-68-3	
2-Hexanone	ND	ug/L	5.0	1		02/28/08 17:43	591-78-6	
Isopropylbenzene (Cumene)	ND	ug/L	1.0	1		02/28/08 17:43	98-82-8	
p-Isopropyltoluene	ND	ug/L	1.0	1		02/28/08 17:43	99-87-6	
Methylene Chloride	ND	ug/L	2.0	1		02/28/08 17:43	75-09-2	
4-Methyl-2-pentanone (MIBK)	ND	ug/L	5.0	1		02/28/08 17:43	108-10-1	
Methyl-tert-butyl ether	ND	ug/L	1.0	1		02/28/08 17:43	1634-04-4	
Naphthalene	ND	ug/L	1.0	1		02/28/08 17:43	91-20-3	
n-Propylbenzene	ND	ug/L	1.0	1		02/28/08 17:43	103-65-1	
Styrene	ND	ug/L	1.0	1		02/28/08 17:43	100-42-5	
1,1,1,2-Tetrachloroethane	ND	ug/L	1.0	1		02/28/08 17:43	630-20-6	
1,1,2,2-Tetrachloroethane	ND	ug/L	1.0	1		02/28/08 17:43	79-34-5	
Tetrachloroethene	ND	ug/L	1.0	1		02/28/08 17:43	127-18-4	
Toluene	ND	ug/L	1.0	1		02/28/08 17:43	108-88-3	
1,2,3-Trichlorobenzene	ND	ug/L	1.0	1		02/28/08 17:43	87-61-6	
1,2,4-Trichlorobenzene	ND	ug/L	1.0	1		02/28/08 17:43	120-82-1	
1,1,1-Trichloroethane	ND	ug/L	1.0	1		02/28/08 17:43	71-55-6	
1,1,2-Trichloroethane	ND	ug/L	1.0	1		02/28/08 17:43	79-00-5	
Trichloroethene	ND	ug/L	1.0	1		02/28/08 17:43	79-01-6	
Trichlorofluoromethane	ND	ug/L	1.0	1		02/28/08 17:43	75-69-4	
1,2,3-Trichloropropane	ND	ug/L	1.0	1		02/28/08 17:43	96-18-4	
1,2,4-Trimethylbenzene	ND	ug/L	1.0	1		02/28/08 17:43	95-63-6	
1,3,5-Trimethylbenzene	ND	ug/L	1.0	1		02/28/08 17:43	108-67-8	
Vinyl acetate	ND	ug/L	2.0	1		02/28/08 17:43	108-05-4	
Vinyl chloride	ND	ug/L	1.0	1		02/28/08 17:43	75-01-4	

This report shall not be reproduced, except in full,
without the written consent of Pace Analytical Services, Inc..

ACCREDITED IN ACCORDANCE WITH nelac

Pace Analytical®
www.pacelabs.com

Pace Analytical Services, Inc.
2225 Riverside Dr.
Asheville, NC 28804
(828)254-7176

Pace Analytical Services, Inc.
9800 Kincey Ave. Suite 100
Huntersville, NC 28078
(704)875-9092

ANALYTICAL RESULTS

Project: FEDDLERS-SANFORD 15300463.0200
Pace Project No.: 9214325

Sample: TMW-1 **Lab ID: 9214325001** Collected: 02/26/08 09:30 Received: 02/27/08 14:53 Matrix: Water

Parameters	Results	Units	Report Limit	DF	Prepared	Analyzed	CAS No.	Qual
8260 MSV Low Level	Analytical Method: EPA 8260							
m&p-Xylene	ND	ug/L	2.0	1		02/28/08 17:43	1330-20-7	
o-Xylene	ND	ug/L	1.0	1		02/28/08 17:43	95-47-6	
4-Bromofluorobenzene (S)	102	%	87-109	1		02/28/08 17:43	460-00-4	
Dibromofluoromethane (S)	96	%	85-115	1		02/28/08 17:43	1868-53-7	
1,2-Dichloroethane-d4 (S)	95	%	79-120	1		02/28/08 17:43	17060-07-0	
Toluene-d8 (S)	99	%	70-120	1		02/28/08 17:43	2037-26-5	

This report shall not be reproduced, except in full,
without the written consent of Pace Analytical Services, Inc..

ACCREDITED IN ACCORDANCE WITH nelac

Pace Analytical®
www.pacelabs.com

Pace Analytical Services, Inc.
2225 Riverside Dr.
Asheville, NC 28804
(828)254-7176

Pace Analytical Services, Inc.
9800 Kincey Ave. Suite 100
Huntersville, NC 28078
(704)875-9092

ANALYTICAL RESULTS

Project: FEDDLERS-SANFORD 15300463.0200
Pace Project No.: 9214325

Sample: TMW-2 **Lab ID: 9214325002** Collected: 02/26/08 10:00 Received: 02/27/08 14:53 Matrix: Water

Parameters	Results	Units	Report Limit	DF	Prepared	Analyzed	CAS No.	Qual
8270 MSSV Semivolatile Organic	Analytical Method: EPA 8270 Preparation Method: EPA 3510							
Acenaphthene	ND	ug/L	11.9	1	02/27/08 00:00	02/28/08 21:31	83-32-9	
Acenaphthylene	ND	ug/L	11.9	1	02/27/08 00:00	02/28/08 21:31	208-96-8	
Aniline	ND	ug/L	11.9	1	02/27/08 00:00	02/28/08 21:31	62-53-3	
Anthracene	ND	ug/L	11.9	1	02/27/08 00:00	02/28/08 21:31	120-12-7	
Benzo(a)anthracene	ND	ug/L	11.9	1	02/27/08 00:00	02/28/08 21:31	56-55-3	
Benzo(a)pyrene	ND	ug/L	11.9	1	02/27/08 00:00	02/28/08 21:31	50-32-8	
Benzo(b)fluoranthene	ND	ug/L	11.9	1	02/27/08 00:00	02/28/08 21:31	205-99-2	
Benzo(g,h,i)perylene	ND	ug/L	11.9	1	02/27/08 00:00	02/28/08 21:31	191-24-2	
Benzo(k)fluoranthene	ND	ug/L	11.9	1	02/27/08 00:00	02/28/08 21:31	207-08-9	
Benzoic acid	ND	ug/L	59.5	1	02/27/08 00:00	02/28/08 21:31	65-85-0	
Benzyl alcohol	ND	ug/L	23.8	1	02/27/08 00:00	02/28/08 21:31	100-51-6	
4-Bromophenylphenyl ether	ND	ug/L	11.9	1	02/27/08 00:00	02/28/08 21:31	101-55-3	
Butylbenzylphthalate	ND	ug/L	11.9	1	02/27/08 00:00	02/28/08 21:31	85-68-7	
4-Chloro-3-methylphenol	ND	ug/L	23.8	1	02/27/08 00:00	02/28/08 21:31	59-50-7	
4-Chloroaniline	ND	ug/L	59.5	1	02/27/08 00:00	02/28/08 21:31	106-47-8	
bis(2-Chloroethoxy)methane	ND	ug/L	11.9	1	02/27/08 00:00	02/28/08 21:31	111-91-1	
bis(2-Chloroethyl) ether	ND	ug/L	11.9	1	02/27/08 00:00	02/28/08 21:31	111-44-4	
bis(2-Chloroisopropyl) ether	ND	ug/L	11.9	1	02/27/08 00:00	02/28/08 21:31	108-60-1	
2-Chloronaphthalene	ND	ug/L	11.9	1	02/27/08 00:00	02/28/08 21:31	91-58-7	
2-Chlorophenol	ND	ug/L	11.9	1	02/27/08 00:00	02/28/08 21:31	95-57-8	
4-Chlorophenylphenyl ether	ND	ug/L	11.9	1	02/27/08 00:00	02/28/08 21:31	7005-72-3	
Chrysene	ND	ug/L	11.9	1	02/27/08 00:00	02/28/08 21:31	218-01-9	
Dibenz(a,h)anthracene	ND	ug/L	11.9	1	02/27/08 00:00	02/28/08 21:31	53-70-3	
Dibenzofuran	ND	ug/L	11.9	1	02/27/08 00:00	02/28/08 21:31	132-64-9	
1,2-Dichlorobenzene	ND	ug/L	11.9	1	02/27/08 00:00	02/28/08 21:31	95-50-1	
1,3-Dichlorobenzene	ND	ug/L	11.9	1	02/27/08 00:00	02/28/08 21:31	541-73-1	
1,4-Dichlorobenzene	ND	ug/L	11.9	1	02/27/08 00:00	02/28/08 21:31	106-46-7	
3,3'-Dichlorobenzidine	ND	ug/L	59.5	1	02/27/08 00:00	02/28/08 21:31	91-94-1	
2,4-Dichlorophenol	ND	ug/L	11.9	1	02/27/08 00:00	02/28/08 21:31	120-83-2	
Diethylphthalate	ND	ug/L	11.9	1	02/27/08 00:00	02/28/08 21:31	84-66-2	
2,4-Dimethylphenol	ND	ug/L	11.9	1	02/27/08 00:00	02/28/08 21:31	105-67-9	
Dimethylphthalate	ND	ug/L	11.9	1	02/27/08 00:00	02/28/08 21:31	131-11-3	
Di-n-butylphthalate	ND	ug/L	11.9	1	02/27/08 00:00	02/28/08 21:31	84-74-2	
4,6-Dinitro-2-methylphenol	ND	ug/L	23.8	1	02/27/08 00:00	02/28/08 21:31	534-52-1	
2,4-Dinitrophenol	ND	ug/L	59.5	1	02/27/08 00:00	02/28/08 21:31	51-28-5	
2,4-Dinitrotoluene	ND	ug/L	11.9	1	02/27/08 00:00	02/28/08 21:31	121-14-2	
2,6-Dinitrotoluene	ND	ug/L	11.9	1	02/27/08 00:00	02/28/08 21:31	606-20-2	
Di-n-octylphthalate	ND	ug/L	11.9	1	02/27/08 00:00	02/28/08 21:31	117-84-0	
1,2-Diphenylhydrazine	ND	ug/L	11.9	1	02/27/08 00:00	02/28/08 21:31	122-66-7	
bis(2-Ethylhexyl)phthalate	ND	ug/L	11.9	1	02/27/08 00:00	02/28/08 21:31	117-81-7	
Fluoranthene	ND	ug/L	11.9	1	02/27/08 00:00	02/28/08 21:31	206-44-0	
Fluorene	ND	ug/L	11.9	1	02/27/08 00:00	02/28/08 21:31	86-73-7	
Hexachloro-1,3-butadiene	ND	ug/L	11.9	1	02/27/08 00:00	02/28/08 21:31	87-68-3	
Hexachlorobenzene	ND	ug/L	11.9	1	02/27/08 00:00	02/28/08 21:31	118-74-1	
Hexachlorocyclopentadiene	ND	ug/L	11.9	1	02/27/08 00:00	02/28/08 21:31	77-47-4	
Hexachloroethane	ND	ug/L	11.9	1	02/27/08 00:00	02/28/08 21:31	67-72-1	
Indeno(1,2,3-cd)pyrene	ND	ug/L	11.9	1	02/27/08 00:00	02/28/08 21:31	193-39-5	

This report shall not be reproduced, except in full,
without the written consent of Pace Analytical Services, Inc..

ACCREDITED IN ACCORDANCE WITH nelac

Pace Analytical®
www.pacelabs.com

Pace Analytical Services, Inc.
2225 Riverside Dr.
Asheville, NC 28804
(828)254-7176

Pace Analytical Services, Inc.
9800 Kincey Ave. Suite 100
Huntersville, NC 28078
(704)875-9092

ANALYTICAL RESULTS

Project: FEDDLERS-SANFORD 15300463.0200
Pace Project No.: 9214325

Sample: TMW-2 **Lab ID: 9214325002** Collected: 02/26/08 10:00 Received: 02/27/08 14:53 Matrix: Water

Parameters	Results	Units	Report Limit	DF	Prepared	Analyzed	CAS No.	Qual
8270 MSSV Semivolatile Organic	Analytical Method: EPA 8270 Preparation Method: EPA 3510							
Isophorone	ND	ug/L	11.9	1	02/27/08 00:00	02/28/08 21:31	78-59-1	
1-Methylnaphthalene	ND	ug/L	11.9	1	02/27/08 00:00	02/28/08 21:31	90-12-0	
2-Methylnaphthalene	ND	ug/L	11.9	1	02/27/08 00:00	02/28/08 21:31	91-57-6	
2-Methylphenol(o-Cresol)	ND	ug/L	11.9	1	02/27/08 00:00	02/28/08 21:31	95-48-7	
3&4-Methylphenol(m&p Cresol)	ND	ug/L	11.9	1	02/27/08 00:00	02/28/08 21:31		
Naphthalene	ND	ug/L	11.9	1	02/27/08 00:00	02/28/08 21:31	91-20-3	
2-Nitroaniline	ND	ug/L	59.5	1	02/27/08 00:00	02/28/08 21:31	88-74-4	
3-Nitroaniline	ND	ug/L	59.5	1	02/27/08 00:00	02/28/08 21:31	99-09-2	
4-Nitroaniline	ND	ug/L	59.5	1	02/27/08 00:00	02/28/08 21:31	100-01-6	
Nitrobenzene	ND	ug/L	11.9	1	02/27/08 00:00	02/28/08 21:31	98-95-3	
2-Nitrophenol	ND	ug/L	11.9	1	02/27/08 00:00	02/28/08 21:31	88-75-5	
4-Nitrophenol	ND	ug/L	59.5	1	02/27/08 00:00	02/28/08 21:31	100-02-7	
N-Nitrosodimethylamine	ND	ug/L	11.9	1	02/27/08 00:00	02/28/08 21:31	62-75-9	
N-Nitroso-di-n-propylamine	ND	ug/L	11.9	1	02/27/08 00:00	02/28/08 21:31	621-64-7	
N-Nitrosodiphenylamine	ND	ug/L	11.9	1	02/27/08 00:00	02/28/08 21:31	86-30-6	
Pentachlorophenol	ND	ug/L	59.5	1	02/27/08 00:00	02/28/08 21:31	87-86-5	
Phenanthrene	ND	ug/L	11.9	1	02/27/08 00:00	02/28/08 21:31	85-01-8	
Phenol	ND	ug/L	11.9	1	02/27/08 00:00	02/28/08 21:31	108-95-2	
Pyrene	ND	ug/L	11.9	1	02/27/08 00:00	02/28/08 21:31	129-00-0	
1,2,4-Trichlorobenzene	ND	ug/L	11.9	1	02/27/08 00:00	02/28/08 21:31	120-82-1	
2,4,5-Trichlorophenol	ND	ug/L	11.9	1	02/27/08 00:00	02/28/08 21:31	95-95-4	
2,4,6-Trichlorophenol	ND	ug/L	11.9	1	02/27/08 00:00	02/28/08 21:31	88-06-2	
Nitrobenzene-d5 (S)	42	%	30-150	1	02/27/08 00:00	02/28/08 21:31	4165-60-0	
2-Fluorobiphenyl (S)	47	%	30-150	1	02/27/08 00:00	02/28/08 21:31	321-60-8	
Terphenyl-d14 (S)	68	%	30-150	1	02/27/08 00:00	02/28/08 21:31	1718-51-0	
Phenol-d6 (S)	20	%	25-150	1	02/27/08 00:00	02/28/08 21:31	13127-88-3	S0
2-Fluorophenol (S)	28	%	25-150	1	02/27/08 00:00	02/28/08 21:31	367-12-4	
2,4,6-Tribromophenol (S)	69	%	25-150	1	02/27/08 00:00	02/28/08 21:31	118-79-6	
8260 MSV Low Level	Analytical Method: EPA 8260							
Acetone	ND	ug/L	25.0	1		02/28/08 18:07	67-64-1	
Benzene	ND	ug/L	1.0	1		02/28/08 18:07	71-43-2	
Bromobenzene	ND	ug/L	1.0	1		02/28/08 18:07	108-86-1	
Bromochloromethane	ND	ug/L	1.0	1		02/28/08 18:07	74-97-5	
Bromodichloromethane	ND	ug/L	1.0	1		02/28/08 18:07	75-27-4	
Bromoform	ND	ug/L	1.0	1		02/28/08 18:07	75-25-2	
Bromomethane	ND	ug/L	5.0	1		02/28/08 18:07	74-83-9	
2-Butanone (MEK)	ND	ug/L	5.0	1		02/28/08 18:07	78-93-3	
n-Butylbenzene	ND	ug/L	1.0	1		02/28/08 18:07	104-51-8	
sec-Butylbenzene	ND	ug/L	1.0	1		02/28/08 18:07	135-98-8	
tert-Butylbenzene	ND	ug/L	1.0	1		02/28/08 18:07	98-06-6	
Carbon tetrachloride	ND	ug/L	1.0	1		02/28/08 18:07	56-23-5	
Chlorobenzene	ND	ug/L	1.0	1		02/28/08 18:07	108-90-7	
Chloroethane	ND	ug/L	1.0	1		02/28/08 18:07	75-00-3	
Chloroform	ND	ug/L	1.0	1		02/28/08 18:07	67-66-3	
Chloromethane	2.8	ug/L	1.0	1		02/28/08 18:07	74-87-3	
2-Chlorotoluene	ND	ug/L	1.0	1		02/28/08 18:07	95-49-8	

This report shall not be reproduced, except in full,
without the written consent of Pace Analytical Services, Inc..

ACCREDITED IN ACCORDANCE WITH NELAC

Pace Analytical®
www.pacelabs.com

Pace Analytical Services, Inc.
2225 Riverside Dr.
Asheville, NC 28804
(828)254-7176

Pace Analytical Services, Inc.
9800 Kincey Ave. Suite 100
Huntersville, NC 28078
(704)875-9092

ANALYTICAL RESULTS

Project: FEDDLERS-SANFORD 15300463.0200
Pace Project No.: 9214325

Sample: TMW-2 **Lab ID: 9214325002** Collected: 02/26/08 10:00 Received: 02/27/08 14:53 Matrix: Water

Parameters	Results	Units	Report Limit	DF	Prepared	Analyzed	CAS No.	Qual
8260 MSV Low Level	Analytical Method: EPA 8260							
4-Chlorotoluene	ND	ug/L	1.0	1		02/28/08 18:07	106-43-4	
1,2-Dibromo-3-chloropropane	ND	ug/L	3.0	1		02/28/08 18:07	96-12-8	
Dibromochloromethane	ND	ug/L	1.0	1		02/28/08 18:07	124-48-1	
1,2-Dibromoethane (EDB)	ND	ug/L	1.0	1		02/28/08 18:07	106-93-4	
Dibromomethane	ND	ug/L	1.0	1		02/28/08 18:07	74-95-3	
1,2-Dichlorobenzene	ND	ug/L	1.0	1		02/28/08 18:07	95-50-1	
1,3-Dichlorobenzene	ND	ug/L	1.0	1		02/28/08 18:07	541-73-1	
1,4-Dichlorobenzene	ND	ug/L	1.0	1		02/28/08 18:07	106-46-7	
Dichlorodifluoromethane	ND	ug/L	1.0	1		02/28/08 18:07	75-71-8	
1,1-Dichloroethane	ND	ug/L	1.0	1		02/28/08 18:07	75-34-3	
1,2-Dichloroethane	ND	ug/L	1.0	1		02/28/08 18:07	107-06-2	
1,1-Dichloroethene	ND	ug/L	1.0	1		02/28/08 18:07	75-35-4	
cis-1,2-Dichloroethene	ND	ug/L	1.0	1		02/28/08 18:07	156-59-2	
trans-1,2-Dichloroethene	ND	ug/L	1.0	1		02/28/08 18:07	156-60-5	
1,2-Dichloropropane	ND	ug/L	1.0	1		02/28/08 18:07	78-87-5	
1,3-Dichloropropane	ND	ug/L	1.0	1		02/28/08 18:07	142-28-9	
2,2-Dichloropropane	ND	ug/L	1.0	1		02/28/08 18:07	594-20-7	
1,1-Dichloropropene	ND	ug/L	1.0	1		02/28/08 18:07	563-58-6	
cis-1,3-Dichloropropene	ND	ug/L	1.0	1		02/28/08 18:07	10061-01-5	
trans-1,3-Dichloropropene	ND	ug/L	1.0	1		02/28/08 18:07	10061-02-6	
Diisopropyl ether	ND	ug/L	1.0	1		02/28/08 18:07	108-20-3	
Ethylbenzene	ND	ug/L	1.0	1		02/28/08 18:07	100-41-4	
Hexachloro-1,3-butadiene	ND	ug/L	1.0	1		02/28/08 18:07	87-68-3	
2-Hexanone	ND	ug/L	5.0	1		02/28/08 18:07	591-78-6	
Isopropylbenzene (Cumene)	ND	ug/L	1.0	1		02/28/08 18:07	98-82-8	
p-Isopropyltoluene	ND	ug/L	1.0	1		02/28/08 18:07	99-87-6	
Methylene Chloride	ND	ug/L	2.0	1		02/28/08 18:07	75-09-2	
4-Methyl-2-pentanone (MIBK)	ND	ug/L	5.0	1		02/28/08 18:07	108-10-1	
Methyl-tert-butyl ether	ND	ug/L	1.0	1		02/28/08 18:07	1634-04-4	
Naphthalene	ND	ug/L	1.0	1		02/28/08 18:07	91-20-3	
n-Propylbenzene	ND	ug/L	1.0	1		02/28/08 18:07	103-65-1	
Styrene	ND	ug/L	1.0	1		02/28/08 18:07	100-42-5	
1,1,1,2-Tetrachloroethane	ND	ug/L	1.0	1		02/28/08 18:07	630-20-6	
1,1,2,2-Tetrachloroethane	ND	ug/L	1.0	1		02/28/08 18:07	79-34-5	
Tetrachloroethene	ND	ug/L	1.0	1		02/28/08 18:07	127-18-4	
Toluene	ND	ug/L	1.0	1		02/28/08 18:07	108-88-3	
1,2,3-Trichlorobenzene	ND	ug/L	1.0	1		02/28/08 18:07	87-61-6	
1,2,4-Trichlorobenzene	ND	ug/L	1.0	1		02/28/08 18:07	120-82-1	
1,1,1-Trichloroethane	ND	ug/L	1.0	1		02/28/08 18:07	71-55-6	
1,1,2-Trichloroethane	ND	ug/L	1.0	1		02/28/08 18:07	79-00-5	
Trichloroethene	ND	ug/L	1.0	1		02/28/08 18:07	79-01-6	
Trichlorofluoromethane	ND	ug/L	1.0	1		02/28/08 18:07	75-69-4	
1,2,3-Trichloropropane	ND	ug/L	1.0	1		02/28/08 18:07	96-18-4	
1,2,4-Trimethylbenzene	ND	ug/L	1.0	1		02/28/08 18:07	95-63-6	
1,3,5-Trimethylbenzene	ND	ug/L	1.0	1		02/28/08 18:07	108-67-8	
Vinyl acetate	ND	ug/L	2.0	1		02/28/08 18:07	108-05-4	
Vinyl chloride	ND	ug/L	1.0	1		02/28/08 18:07	75-01-4	

This report shall not be reproduced, except in full,
without the written consent of Pace Analytical Services, Inc..

ACCREDITED IN ACCORDANCE WITH nelac

Pace Analytical®
www.pacelabs.com

Pace Analytical Services, Inc.
2225 Riverside Dr.
Asheville, NC 28804
(828)254-7176

Pace Analytical Services, Inc.
9800 Kincey Ave. Suite 100
Huntersville, NC 28078
(704)875-9092

ANALYTICAL RESULTS

Project: FEDDLERS-SANFORD 15300463.0200
Pace Project No.: 9214325

Sample: TMW-2 **Lab ID: 9214325002** Collected: 02/26/08 10:00 Received: 02/27/08 14:53 Matrix: Water

Parameters	Results	Units	Report Limit	DF	Prepared	Analyzed	CAS No.	Qual
8260 MSV Low Level	Analytical Method: EPA 8260							
m&p-Xylene	ND	ug/L	2.0	1		02/28/08 18:07	1330-20-7	
o-Xylene	ND	ug/L	1.0	1		02/28/08 18:07	95-47-6	
4-Bromofluorobenzene (S)	100	%	87-109	1		02/28/08 18:07	460-00-4	
Dibromofluoromethane (S)	98	%	85-115	1		02/28/08 18:07	1868-53-7	
1,2-Dichloroethane-d4 (S)	94	%	79-120	1		02/28/08 18:07	17060-07-0	
Toluene-d8 (S)	99	%	70-120	1		02/28/08 18:07	2037-26-5	

This report shall not be reproduced, except in full,
without the written consent of Pace Analytical Services, Inc..

ACCREDITED IN ACCORDANCE WITH nelac

Pace Analytical®
www.pacelabs.com

Pace Analytical Services, Inc.
2225 Riverside Dr.
Asheville, NC 28804
(828)254-7176

Pace Analytical Services, Inc.
9800 Kincey Ave. Suite 100
Huntersville, NC 28078
(704)875-9092

ANALYTICAL RESULTS

Project: FEDDLERS-SANFORD 15300463.0200
Pace Project No.: 9214325

Sample: TMW-3 **Lab ID: 9214325003** Collected: 02/26/08 10:30 Received: 02/27/08 14:53 Matrix: Water

Parameters	Results	Units	Report Limit	DF	Prepared	Analyzed	CAS No.	Qual
8270 MSSV Semivolatile Organic	Analytical Method: EPA 8270 Preparation Method: EPA 3510							
Acenaphthene	ND	ug/L	10.6	1	02/27/08 00:00	02/28/08 21:53	83-32-9	
Acenaphthylene	ND	ug/L	10.6	1	02/27/08 00:00	02/28/08 21:53	208-96-8	
Aniline	ND	ug/L	10.6	1	02/27/08 00:00	02/28/08 21:53	62-53-3	
Anthracene	ND	ug/L	10.6	1	02/27/08 00:00	02/28/08 21:53	120-12-7	
Benzo(a)anthracene	ND	ug/L	10.6	1	02/27/08 00:00	02/28/08 21:53	56-55-3	
Benzo(a)pyrene	ND	ug/L	10.6	1	02/27/08 00:00	02/28/08 21:53	50-32-8	
Benzo(b)fluoranthene	ND	ug/L	10.6	1	02/27/08 00:00	02/28/08 21:53	205-99-2	
Benzo(g,h,i)perylene	ND	ug/L	10.6	1	02/27/08 00:00	02/28/08 21:53	191-24-2	
Benzo(k)fluoranthene	ND	ug/L	10.6	1	02/27/08 00:00	02/28/08 21:53	207-08-9	
Benzoic acid	ND	ug/L	53.2	1	02/27/08 00:00	02/28/08 21:53	65-85-0	
Benzyl alcohol	ND	ug/L	21.3	1	02/27/08 00:00	02/28/08 21:53	100-51-6	
4-Bromophenylphenyl ether	ND	ug/L	10.6	1	02/27/08 00:00	02/28/08 21:53	101-55-3	
Butylbenzylphthalate	ND	ug/L	10.6	1	02/27/08 00:00	02/28/08 21:53	85-68-7	
4-Chloro-3-methylphenol	ND	ug/L	21.3	1	02/27/08 00:00	02/28/08 21:53	59-50-7	
4-Chloroaniline	ND	ug/L	53.2	1	02/27/08 00:00	02/28/08 21:53	106-47-8	
bis(2-Chloroethoxy)methane	ND	ug/L	10.6	1	02/27/08 00:00	02/28/08 21:53	111-91-1	
bis(2-Chloroethyl) ether	ND	ug/L	10.6	1	02/27/08 00:00	02/28/08 21:53	111-44-4	
bis(2-Chloroisopropyl) ether	ND	ug/L	10.6	1	02/27/08 00:00	02/28/08 21:53	108-60-1	
2-Chloronaphthalene	ND	ug/L	10.6	1	02/27/08 00:00	02/28/08 21:53	91-58-7	
2-Chlorophenol	ND	ug/L	10.6	1	02/27/08 00:00	02/28/08 21:53	95-57-8	
4-Chlorophenylphenyl ether	ND	ug/L	10.6	1	02/27/08 00:00	02/28/08 21:53	7005-72-3	
Chrysene	ND	ug/L	10.6	1	02/27/08 00:00	02/28/08 21:53	218-01-9	
Dibenz(a,h)anthracene	ND	ug/L	10.6	1	02/27/08 00:00	02/28/08 21:53	53-70-3	
Dibenzofuran	ND	ug/L	10.6	1	02/27/08 00:00	02/28/08 21:53	132-64-9	
1,2-Dichlorobenzene	ND	ug/L	10.6	1	02/27/08 00:00	02/28/08 21:53	95-50-1	
1,3-Dichlorobenzene	ND	ug/L	10.6	1	02/27/08 00:00	02/28/08 21:53	541-73-1	
1,4-Dichlorobenzene	ND	ug/L	10.6	1	02/27/08 00:00	02/28/08 21:53	106-46-7	
3,3'-Dichlorobenzidine	ND	ug/L	53.2	1	02/27/08 00:00	02/28/08 21:53	91-94-1	
2,4-Dichlorophenol	ND	ug/L	10.6	1	02/27/08 00:00	02/28/08 21:53	120-83-2	
Diethylphthalate	ND	ug/L	10.6	1	02/27/08 00:00	02/28/08 21:53	84-66-2	
2,4-Dimethylphenol	ND	ug/L	10.6	1	02/27/08 00:00	02/28/08 21:53	105-67-9	
Dimethylphthalate	ND	ug/L	10.6	1	02/27/08 00:00	02/28/08 21:53	131-11-3	
Di-n-butylphthalate	ND	ug/L	10.6	1	02/27/08 00:00	02/28/08 21:53	84-74-2	
4,6-Dinitro-2-methylphenol	ND	ug/L	21.3	1	02/27/08 00:00	02/28/08 21:53	534-52-1	
2,4-Dinitrophenol	ND	ug/L	53.2	1	02/27/08 00:00	02/28/08 21:53	51-28-5	
2,4-Dinitrotoluene	ND	ug/L	10.6	1	02/27/08 00:00	02/28/08 21:53	121-14-2	
2,6-Dinitrotoluene	ND	ug/L	10.6	1	02/27/08 00:00	02/28/08 21:53	606-20-2	
Di-n-octylphthalate	ND	ug/L	10.6	1	02/27/08 00:00	02/28/08 21:53	117-84-0	
1,2-Diphenylhydrazine	ND	ug/L	10.6	1	02/27/08 00:00	02/28/08 21:53	122-66-7	
bis(2-Ethylhexyl)phthalate	ND	ug/L	10.6	1	02/27/08 00:00	02/28/08 21:53	117-81-7	
Fluoranthene	ND	ug/L	10.6	1	02/27/08 00:00	02/28/08 21:53	206-44-0	
Fluorene	ND	ug/L	10.6	1	02/27/08 00:00	02/28/08 21:53	86-73-7	
Hexachloro-1,3-butadiene	ND	ug/L	10.6	1	02/27/08 00:00	02/28/08 21:53	87-68-3	
Hexachlorobenzene	ND	ug/L	10.6	1	02/27/08 00:00	02/28/08 21:53	118-74-1	
Hexachlorocyclopentadiene	ND	ug/L	10.6	1	02/27/08 00:00	02/28/08 21:53	77-47-4	
Hexachloroethane	ND	ug/L	10.6	1	02/27/08 00:00	02/28/08 21:53	67-72-1	
Indeno(1,2,3-cd)pyrene	ND	ug/L	10.6	1	02/27/08 00:00	02/28/08 21:53	193-39-5	

This report shall not be reproduced, except in full,
without the written consent of Pace Analytical Services, Inc..

ACCREDITED IN ACCORDANCE WITH nelac

Pace Analytical®
www.pacelabs.com

Pace Analytical Services, Inc.
2225 Riverside Dr.
Asheville, NC 28804
(828)254-7176

Pace Analytical Services, Inc.
9800 Kincey Ave. Suite 100
Huntersville, NC 28078
(704)875-9092

ANALYTICAL RESULTS

Project: FEDDLERS-SANFORD 15300463.0200
Pace Project No.: 9214325

Sample: TMW-3 **Lab ID: 9214325003** Collected: 02/26/08 10:30 Received: 02/27/08 14:53 Matrix: Water

Parameters	Results	Units	Report Limit	DF	Prepared	Analyzed	CAS No.	Qual
8270 MSSV Semivolatile Organic	Analytical Method: EPA 8270 Preparation Method: EPA 3510							
Isophorone	ND	ug/L	10.6	1	02/27/08 00:00	02/28/08 21:53	78-59-1	
1-Methylnaphthalene	ND	ug/L	10.6	1	02/27/08 00:00	02/28/08 21:53	90-12-0	
2-Methylnaphthalene	ND	ug/L	10.6	1	02/27/08 00:00	02/28/08 21:53	91-57-6	
2-Methylphenol(o-Cresol)	ND	ug/L	10.6	1	02/27/08 00:00	02/28/08 21:53	95-48-7	
3&4-Methylphenol(m&p Cresol)	ND	ug/L	10.6	1	02/27/08 00:00	02/28/08 21:53		
Naphthalene	ND	ug/L	10.6	1	02/27/08 00:00	02/28/08 21:53	91-20-3	
2-Nitroaniline	ND	ug/L	53.2	1	02/27/08 00:00	02/28/08 21:53	88-74-4	
3-Nitroaniline	ND	ug/L	53.2	1	02/27/08 00:00	02/28/08 21:53	99-09-2	
4-Nitroaniline	ND	ug/L	53.2	1	02/27/08 00:00	02/28/08 21:53	100-01-6	
Nitrobenzene	ND	ug/L	10.6	1	02/27/08 00:00	02/28/08 21:53	98-95-3	
2-Nitrophenol	ND	ug/L	10.6	1	02/27/08 00:00	02/28/08 21:53	88-75-5	
4-Nitrophenol	ND	ug/L	53.2	1	02/27/08 00:00	02/28/08 21:53	100-02-7	
N-Nitrosodimethylamine	ND	ug/L	10.6	1	02/27/08 00:00	02/28/08 21:53	62-75-9	
N-Nitroso-di-n-propylamine	ND	ug/L	10.6	1	02/27/08 00:00	02/28/08 21:53	621-64-7	
N-Nitrosodiphenylamine	ND	ug/L	10.6	1	02/27/08 00:00	02/28/08 21:53	86-30-6	
Pentachlorophenol	ND	ug/L	53.2	1	02/27/08 00:00	02/28/08 21:53	87-86-5	
Phenanthrene	ND	ug/L	10.6	1	02/27/08 00:00	02/28/08 21:53	85-01-8	
Phenol	ND	ug/L	10.6	1	02/27/08 00:00	02/28/08 21:53	108-95-2	
Pyrene	ND	ug/L	10.6	1	02/27/08 00:00	02/28/08 21:53	129-00-0	
1,2,4-Trichlorobenzene	ND	ug/L	10.6	1	02/27/08 00:00	02/28/08 21:53	120-82-1	
2,4,5-Trichlorophenol	ND	ug/L	10.6	1	02/27/08 00:00	02/28/08 21:53	95-95-4	
2,4,6-Trichlorophenol	ND	ug/L	10.6	1	02/27/08 00:00	02/28/08 21:53	88-06-2	
Nitrobenzene-d5 (S)	76	%	30-150	1	02/27/08 00:00	02/28/08 21:53	4165-60-0	
2-Fluorobiphenyl (S)	77	%	30-150	1	02/27/08 00:00	02/28/08 21:53	321-60-8	
Terphenyl-d14 (S)	82	%	30-150	1	02/27/08 00:00	02/28/08 21:53	1718-51-0	
Phenol-d6 (S)	33	%	25-150	1	02/27/08 00:00	02/28/08 21:53	13127-88-3	
2-Fluorophenol (S)	48	%	25-150	1	02/27/08 00:00	02/28/08 21:53	367-12-4	
2,4,6-Tribromophenol (S)	84	%	25-150	1	02/27/08 00:00	02/28/08 21:53	118-79-6	
8260 MSV Low Level	Analytical Method: EPA 8260							
Acetone	ND	ug/L	25.0	1		02/28/08 18:30	67-64-1	
Benzene	ND	ug/L	1.0	1		02/28/08 18:30	71-43-2	
Bromobenzene	ND	ug/L	1.0	1		02/28/08 18:30	108-86-1	
Bromochloromethane	ND	ug/L	1.0	1		02/28/08 18:30	74-97-5	
Bromodichloromethane	ND	ug/L	1.0	1		02/28/08 18:30	75-27-4	
Bromoform	ND	ug/L	1.0	1		02/28/08 18:30	75-25-2	
Bromomethane	ND	ug/L	5.0	1		02/28/08 18:30	74-83-9	
2-Butanone (MEK)	ND	ug/L	5.0	1		02/28/08 18:30	78-93-3	
n-Butylbenzene	ND	ug/L	1.0	1		02/28/08 18:30	104-51-8	
sec-Butylbenzene	ND	ug/L	1.0	1		02/28/08 18:30	135-98-8	
tert-Butylbenzene	ND	ug/L	1.0	1		02/28/08 18:30	98-06-6	
Carbon tetrachloride	ND	ug/L	1.0	1		02/28/08 18:30	56-23-5	
Chlorobenzene	ND	ug/L	1.0	1		02/28/08 18:30	108-90-7	
Chloroethane	ND	ug/L	1.0	1		02/28/08 18:30	75-00-3	
Chloroform	ND	ug/L	1.0	1		02/28/08 18:30	67-66-3	
Chloromethane	ND	ug/L	1.0	1		02/28/08 18:30	74-87-3	
2-Chlorotoluene	ND	ug/L	1.0	1		02/28/08 18:30	95-49-8	

This report shall not be reproduced, except in full,
without the written consent of Pace Analytical Services, Inc..

ACCREDITED IN ACCORDANCE WITH nelac

Pace Analytical®
www.pacelabs.com

Pace Analytical Services, Inc.
2225 Riverside Dr.
Asheville, NC 28804
(828)254-7176

Pace Analytical Services, Inc.
9800 Kincey Ave. Suite 100
Huntersville, NC 28078
(704)875-9092

ANALYTICAL RESULTS

Project: FEDDLERS-SANFORD 15300463.0200
Pace Project No.: 9214325

Sample: TMW-3 **Lab ID: 9214325003** Collected: 02/26/08 10:30 Received: 02/27/08 14:53 Matrix: Water

Parameters	Results	Units	Report Limit	DF	Prepared	Analyzed	CAS No.	Qual
8260 MSV Low Level	Analytical Method: EPA 8260							
4-Chlorotoluene	ND	ug/L	1.0	1		02/28/08 18:30	106-43-4	
1,2-Dibromo-3-chloropropane	ND	ug/L	3.0	1		02/28/08 18:30	96-12-8	
Dibromochloromethane	ND	ug/L	1.0	1		02/28/08 18:30	124-48-1	
1,2-Dibromoethane (EDB)	ND	ug/L	1.0	1		02/28/08 18:30	106-93-4	
Dibromomethane	ND	ug/L	1.0	1		02/28/08 18:30	74-95-3	
1,2-Dichlorobenzene	ND	ug/L	1.0	1		02/28/08 18:30	95-50-1	
1,3-Dichlorobenzene	ND	ug/L	1.0	1		02/28/08 18:30	541-73-1	
1,4-Dichlorobenzene	ND	ug/L	1.0	1		02/28/08 18:30	106-46-7	
Dichlorodifluoromethane	ND	ug/L	1.0	1		02/28/08 18:30	75-71-8	
1,1-Dichloroethane	ND	ug/L	1.0	1		02/28/08 18:30	75-34-3	
1,2-Dichloroethane	ND	ug/L	1.0	1		02/28/08 18:30	107-06-2	
1,1-Dichloroethene	ND	ug/L	1.0	1		02/28/08 18:30	75-35-4	
cis-1,2-Dichloroethene	ND	ug/L	1.0	1		02/28/08 18:30	156-59-2	
trans-1,2-Dichloroethene	ND	ug/L	1.0	1		02/28/08 18:30	156-60-5	
1,2-Dichloropropane	ND	ug/L	1.0	1		02/28/08 18:30	78-87-5	
1,3-Dichloropropane	ND	ug/L	1.0	1		02/28/08 18:30	142-28-9	
2,2-Dichloropropane	ND	ug/L	1.0	1		02/28/08 18:30	594-20-7	
1,1-Dichloropropene	ND	ug/L	1.0	1		02/28/08 18:30	563-58-6	
cis-1,3-Dichloropropene	ND	ug/L	1.0	1		02/28/08 18:30	10061-01-5	
trans-1,3-Dichloropropene	ND	ug/L	1.0	1		02/28/08 18:30	10061-02-6	
Diisopropyl ether	ND	ug/L	1.0	1		02/28/08 18:30	108-20-3	
Ethylbenzene	ND	ug/L	1.0	1		02/28/08 18:30	100-41-4	
Hexachloro-1,3-butadiene	ND	ug/L	1.0	1		02/28/08 18:30	87-68-3	
2-Hexanone	ND	ug/L	5.0	1		02/28/08 18:30	591-78-6	
Isopropylbenzene (Cumene)	ND	ug/L	1.0	1		02/28/08 18:30	98-82-8	
p-Isopropyltoluene	ND	ug/L	1.0	1		02/28/08 18:30	99-87-6	
Methylene Chloride	ND	ug/L	2.0	1		02/28/08 18:30	75-09-2	
4-Methyl-2-pentanone (MIBK)	ND	ug/L	5.0	1		02/28/08 18:30	108-10-1	
Methyl-tert-butyl ether	ND	ug/L	1.0	1		02/28/08 18:30	1634-04-4	
Naphthalene	ND	ug/L	1.0	1		02/28/08 18:30	91-20-3	
n-Propylbenzene	ND	ug/L	1.0	1		02/28/08 18:30	103-65-1	
Styrene	ND	ug/L	1.0	1		02/28/08 18:30	100-42-5	
1,1,1,2-Tetrachloroethane	ND	ug/L	1.0	1		02/28/08 18:30	630-20-6	
1,1,2,2-Tetrachloroethane	ND	ug/L	1.0	1		02/28/08 18:30	79-34-5	
Tetrachloroethene	ND	ug/L	1.0	1		02/28/08 18:30	127-18-4	
Toluene	ND	ug/L	1.0	1		02/28/08 18:30	108-88-3	
1,2,3-Trichlorobenzene	ND	ug/L	1.0	1		02/28/08 18:30	87-61-6	
1,2,4-Trichlorobenzene	ND	ug/L	1.0	1		02/28/08 18:30	120-82-1	
1,1,1-Trichloroethane	ND	ug/L	1.0	1		02/28/08 18:30	71-55-6	
1,1,2-Trichloroethane	ND	ug/L	1.0	1		02/28/08 18:30	79-00-5	
Trichloroethene	ND	ug/L	1.0	1		02/28/08 18:30	79-01-6	
Trichlorofluoromethane	ND	ug/L	1.0	1		02/28/08 18:30	75-69-4	
1,2,3-Trichloropropane	ND	ug/L	1.0	1		02/28/08 18:30	96-18-4	
1,2,4-Trimethylbenzene	ND	ug/L	1.0	1		02/28/08 18:30	95-63-6	
1,3,5-Trimethylbenzene	ND	ug/L	1.0	1		02/28/08 18:30	108-67-8	
Vinyl acetate	ND	ug/L	2.0	1		02/28/08 18:30	108-05-4	
Vinyl chloride	ND	ug/L	1.0	1		02/28/08 18:30	75-01-4	

This report shall not be reproduced, except in full,
without the written consent of Pace Analytical Services, Inc..

ACCREDITED IN ACCORDANCE WITH nelac

Pace Analytical®
www.pacelabs.com

Pace Analytical Services, Inc.
2225 Riverside Dr.
Asheville, NC 28804
(828)254-7176

Pace Analytical Services, Inc.
9800 Kincey Ave. Suite 100
Huntersville, NC 28078
(704)875-9092

ANALYTICAL RESULTS

Project: FEDDLERS-SANFORD 15300463.0200
Pace Project No.: 9214325

Sample: TMW-3 **Lab ID: 9214325003** Collected: 02/26/08 10:30 Received: 02/27/08 14:53 Matrix: Water

Parameters	Results	Units	Report Limit	DF	Prepared	Analyzed	CAS No.	Qual
8260 MSV Low Level	Analytical Method: EPA 8260							
m&p-Xylene	ND	ug/L	2.0	1		02/28/08 18:30	1330-20-7	
o-Xylene	ND	ug/L	1.0	1		02/28/08 18:30	95-47-6	
4-Bromofluorobenzene (S)	101	%	87-109	1		02/28/08 18:30	460-00-4	
Dibromofluoromethane (S)	99	%	85-115	1		02/28/08 18:30	1868-53-7	
1,2-Dichloroethane-d4 (S)	96	%	79-120	1		02/28/08 18:30	17060-07-0	
Toluene-d8 (S)	99	%	70-120	1		02/28/08 18:30	2037-26-5	

This report shall not be reproduced, except in full,
without the written consent of Pace Analytical Services, Inc..

ACCREDITED IN ACCORDANCE WITH nelac

Pace Analytical
www.pacelabs.com

Pace Analytical Services, Inc.
2225 Riverside Dr.
Asheville, NC 28804
(828)254-7176

Pace Analytical Services, Inc.
9800 Kincey Ave. Suite 100
Huntersville, NC 28078
(704)875-9092

ANALYTICAL RESULTS

Project: FEDDLERS-SANFORD 15300463.0200
Pace Project No.: 9214325

Sample: TMW-4 **Lab ID: 9214325004** Collected: 02/26/08 11:00 Received: 02/27/08 14:53 Matrix: Water

Parameters	Results	Units	Report Limit	DF	Prepared	Analyzed	CAS No.	Qual
8270 MSSV Semivolatile Organic	Analytical Method: EPA 8270 Preparation Method: EPA 3510							
Acenaphthene	ND	ug/L	12.0	1	02/27/08 00:00	02/28/08 22:15	83-32-9	
Acenaphthylene	ND	ug/L	12.0	1	02/27/08 00:00	02/28/08 22:15	208-96-8	
Aniline	ND	ug/L	12.0	1	02/27/08 00:00	02/28/08 22:15	62-53-3	
Anthracene	ND	ug/L	12.0	1	02/27/08 00:00	02/28/08 22:15	120-12-7	
Benzo(a)anthracene	ND	ug/L	12.0	1	02/27/08 00:00	02/28/08 22:15	56-55-3	
Benzo(a)pyrene	ND	ug/L	12.0	1	02/27/08 00:00	02/28/08 22:15	50-32-8	
Benzo(b)fluoranthene	ND	ug/L	12.0	1	02/27/08 00:00	02/28/08 22:15	205-99-2	
Benzo(g,h,i)perylene	ND	ug/L	12.0	1	02/27/08 00:00	02/28/08 22:15	191-24-2	
Benzo(k)fluoranthene	ND	ug/L	12.0	1	02/27/08 00:00	02/28/08 22:15	207-08-9	
Benzoic acid	ND	ug/L	60.2	1	02/27/08 00:00	02/28/08 22:15	65-85-0	
Benzyl alcohol	ND	ug/L	24.1	1	02/27/08 00:00	02/28/08 22:15	100-51-6	
4-Bromophenylphenyl ether	ND	ug/L	12.0	1	02/27/08 00:00	02/28/08 22:15	101-55-3	
Butylbenzylphthalate	ND	ug/L	12.0	1	02/27/08 00:00	02/28/08 22:15	85-68-7	
4-Chloro-3-methylphenol	ND	ug/L	24.1	1	02/27/08 00:00	02/28/08 22:15	59-50-7	
4-Chloroaniline	ND	ug/L	60.2	1	02/27/08 00:00	02/28/08 22:15	106-47-8	
bis(2-Chloroethoxy)methane	ND	ug/L	12.0	1	02/27/08 00:00	02/28/08 22:15	111-91-1	
bis(2-Chloroethyl) ether	ND	ug/L	12.0	1	02/27/08 00:00	02/28/08 22:15	111-44-4	
bis(2-Chloroisopropyl) ether	ND	ug/L	12.0	1	02/27/08 00:00	02/28/08 22:15	108-60-1	
2-Chloronaphthalene	ND	ug/L	12.0	1	02/27/08 00:00	02/28/08 22:15	91-58-7	
2-Chlorophenol	ND	ug/L	12.0	1	02/27/08 00:00	02/28/08 22:15	95-57-8	
4-Chlorophenylphenyl ether	ND	ug/L	12.0	1	02/27/08 00:00	02/28/08 22:15	7005-72-3	
Chrysene	ND	ug/L	12.0	1	02/27/08 00:00	02/28/08 22:15	218-01-9	
Dibenz(a,h)anthracene	ND	ug/L	12.0	1	02/27/08 00:00	02/28/08 22:15	53-70-3	
Dibenzofuran	ND	ug/L	12.0	1	02/27/08 00:00	02/28/08 22:15	132-64-9	
1,2-Dichlorobenzene	ND	ug/L	12.0	1	02/27/08 00:00	02/28/08 22:15	95-50-1	
1,3-Dichlorobenzene	ND	ug/L	12.0	1	02/27/08 00:00	02/28/08 22:15	541-73-1	
1,4-Dichlorobenzene	ND	ug/L	12.0	1	02/27/08 00:00	02/28/08 22:15	106-46-7	
3,3'-Dichlorobenzidine	ND	ug/L	60.2	1	02/27/08 00:00	02/28/08 22:15	91-94-1	
2,4-Dichlorophenol	ND	ug/L	12.0	1	02/27/08 00:00	02/28/08 22:15	120-83-2	
Diethylphthalate	ND	ug/L	12.0	1	02/27/08 00:00	02/28/08 22:15	84-66-2	
2,4-Dimethylphenol	ND	ug/L	12.0	1	02/27/08 00:00	02/28/08 22:15	105-67-9	
Dimethylphthalate	ND	ug/L	12.0	1	02/27/08 00:00	02/28/08 22:15	131-11-3	
Di-n-butylphthalate	ND	ug/L	12.0	1	02/27/08 00:00	02/28/08 22:15	84-74-2	
4,6-Dinitro-2-methylphenol	ND	ug/L	24.1	1	02/27/08 00:00	02/28/08 22:15	534-52-1	
2,4-Dinitrophenol	ND	ug/L	60.2	1	02/27/08 00:00	02/28/08 22:15	51-28-5	
2,4-Dinitrotoluene	ND	ug/L	12.0	1	02/27/08 00:00	02/28/08 22:15	121-14-2	
2,6-Dinitrotoluene	ND	ug/L	12.0	1	02/27/08 00:00	02/28/08 22:15	606-20-2	
Di-n-octylphthalate	ND	ug/L	12.0	1	02/27/08 00:00	02/28/08 22:15	117-84-0	
1,2-Diphenylhydrazine	ND	ug/L	12.0	1	02/27/08 00:00	02/28/08 22:15	122-66-7	
bis(2-Ethylhexyl)phthalate	ND	ug/L	12.0	1	02/27/08 00:00	02/28/08 22:15	117-81-7	
Fluoranthene	ND	ug/L	12.0	1	02/27/08 00:00	02/28/08 22:15	206-44-0	
Fluorene	ND	ug/L	12.0	1	02/27/08 00:00	02/28/08 22:15	86-73-7	
Hexachloro-1,3-butadiene	ND	ug/L	12.0	1	02/27/08 00:00	02/28/08 22:15	87-68-3	
Hexachlorobenzene	ND	ug/L	12.0	1	02/27/08 00:00	02/28/08 22:15	118-74-1	
Hexachlorocyclopentadiene	ND	ug/L	12.0	1	02/27/08 00:00	02/28/08 22:15	77-47-4	
Hexachloroethane	ND	ug/L	12.0	1	02/27/08 00:00	02/28/08 22:15	67-72-1	
Indeno(1,2,3-cd)pyrene	ND	ug/L	12.0	1	02/27/08 00:00	02/28/08 22:15	193-39-5	

This report shall not be reproduced, except in full,
without the written consent of Pace Analytical Services, Inc..

ACCREDITED IN ACCORDANCE WITH nelac

Pace Analytical®
www.pacelabs.com

Pace Analytical Services, Inc.
2225 Riverside Dr.
Asheville, NC 28804
(828)254-7176

Pace Analytical Services, Inc.
9800 Kincey Ave. Suite 100
Huntersville, NC 28078
(704)875-9092

ANALYTICAL RESULTS

Project: FEDDLERS-SANFORD 15300463.0200
Pace Project No.: 9214325

Sample: TMW-4 **Lab ID: 9214325004** Collected: 02/26/08 11:00 Received: 02/27/08 14:53 Matrix: Water

Parameters	Results	Units	Report Limit	DF	Prepared	Analyzed	CAS No.	Qual
8270 MSSV Semivolatile Organic	Analytical Method: EPA 8270 Preparation Method: EPA 3510							
Isophorone	ND	ug/L	12.0	1	02/27/08 00:00	02/28/08 22:15	78-59-1	
1-Methylnaphthalene	ND	ug/L	12.0	1	02/27/08 00:00	02/28/08 22:15	90-12-0	
2-Methylnaphthalene	ND	ug/L	12.0	1	02/27/08 00:00	02/28/08 22:15	91-57-6	
2-Methylphenol(o-Cresol)	ND	ug/L	12.0	1	02/27/08 00:00	02/28/08 22:15	95-48-7	
3&4-Methylphenol(m&p Cresol)	ND	ug/L	12.0	1	02/27/08 00:00	02/28/08 22:15		
Naphthalene	ND	ug/L	12.0	1	02/27/08 00:00	02/28/08 22:15	91-20-3	
2-Nitroaniline	ND	ug/L	60.2	1	02/27/08 00:00	02/28/08 22:15	88-74-4	
3-Nitroaniline	ND	ug/L	60.2	1	02/27/08 00:00	02/28/08 22:15	99-09-2	
4-Nitroaniline	ND	ug/L	60.2	1	02/27/08 00:00	02/28/08 22:15	100-01-6	
Nitrobenzene	ND	ug/L	12.0	1	02/27/08 00:00	02/28/08 22:15	98-95-3	
2-Nitrophenol	ND	ug/L	12.0	1	02/27/08 00:00	02/28/08 22:15	88-75-5	
4-Nitrophenol	ND	ug/L	60.2	1	02/27/08 00:00	02/28/08 22:15	100-02-7	
N-Nitrosodimethylamine	ND	ug/L	12.0	1	02/27/08 00:00	02/28/08 22:15	62-75-9	
N-Nitroso-di-n-propylamine	ND	ug/L	12.0	1	02/27/08 00:00	02/28/08 22:15	621-64-7	
N-Nitrosodiphenylamine	ND	ug/L	12.0	1	02/27/08 00:00	02/28/08 22:15	86-30-6	
Pentachlorophenol	ND	ug/L	60.2	1	02/27/08 00:00	02/28/08 22:15	87-86-5	
Phenanthrene	ND	ug/L	12.0	1	02/27/08 00:00	02/28/08 22:15	85-01-8	
Phenol	ND	ug/L	12.0	1	02/27/08 00:00	02/28/08 22:15	108-95-2	
Pyrene	ND	ug/L	12.0	1	02/27/08 00:00	02/28/08 22:15	129-00-0	
1,2,4-Trichlorobenzene	ND	ug/L	12.0	1	02/27/08 00:00	02/28/08 22:15	120-82-1	
2,4,5-Trichlorophenol	ND	ug/L	12.0	1	02/27/08 00:00	02/28/08 22:15	95-95-4	
2,4,6-Trichlorophenol	ND	ug/L	12.0	1	02/27/08 00:00	02/28/08 22:15	88-06-2	
Nitrobenzene-d5 (S)	77	%	30-150	1	02/27/08 00:00	02/28/08 22:15	4165-60-0	
2-Fluorobiphenyl (S)	72	%	30-150	1	02/27/08 00:00	02/28/08 22:15	321-60-8	
Terphenyl-d14 (S)	73	%	30-150	1	02/27/08 00:00	02/28/08 22:15	1718-51-0	
Phenol-d6 (S)	32	%	25-150	1	02/27/08 00:00	02/28/08 22:15	13127-88-3	
2-Fluorophenol (S)	48	%	25-150	1	02/27/08 00:00	02/28/08 22:15	367-12-4	
2,4,6-Tribromophenol (S)	77	%	25-150	1	02/27/08 00:00	02/28/08 22:15	118-79-6	
8260 MSV Low Level	Analytical Method: EPA 8260							
Acetone	ND	ug/L	25.0	1		02/28/08 18:54	67-64-1	
Benzene	ND	ug/L	1.0	1		02/28/08 18:54	71-43-2	
Bromobenzene	ND	ug/L	1.0	1		02/28/08 18:54	108-86-1	
Bromochloromethane	ND	ug/L	1.0	1		02/28/08 18:54	74-97-5	
Bromodichloromethane	ND	ug/L	1.0	1		02/28/08 18:54	75-27-4	
Bromoform	ND	ug/L	1.0	1		02/28/08 18:54	75-25-2	
Bromomethane	ND	ug/L	5.0	1		02/28/08 18:54	74-83-9	
2-Butanone (MEK)	ND	ug/L	5.0	1		02/28/08 18:54	78-93-3	
n-Butylbenzene	ND	ug/L	1.0	1		02/28/08 18:54	104-51-8	
sec-Butylbenzene	ND	ug/L	1.0	1		02/28/08 18:54	135-98-8	
tert-Butylbenzene	ND	ug/L	1.0	1		02/28/08 18:54	98-06-6	
Carbon tetrachloride	ND	ug/L	1.0	1		02/28/08 18:54	56-23-5	
Chlorobenzene	ND	ug/L	1.0	1		02/28/08 18:54	108-90-7	
Chloroethane	ND	ug/L	1.0	1		02/28/08 18:54	75-00-3	
Chloroform	ND	ug/L	1.0	1		02/28/08 18:54	67-66-3	
Chloromethane	ND	ug/L	1.0	1		02/28/08 18:54	74-87-3	
2-Chlorotoluene	ND	ug/L	1.0	1		02/28/08 18:54	95-49-8	

This report shall not be reproduced, except in full,
without the written consent of Pace Analytical Services, Inc..

ACCREDITED IN ACCORDANCE WITH nelac

Pace Analytical®
www.pacelabs.com

Pace Analytical Services, Inc.
2225 Riverside Dr.
Asheville, NC 28804
(828)254-7176

Pace Analytical Services, Inc.
9800 Kincey Ave. Suite 100
Huntersville, NC 28078
(704)875-9092

ANALYTICAL RESULTS

Project: FEDDLERS-SANFORD 15300463.0200
Pace Project No.: 9214325

Sample: TMW-4 **Lab ID: 9214325004** Collected: 02/26/08 11:00 Received: 02/27/08 14:53 Matrix: Water

Parameters	Results	Units	Report Limit	DF	Prepared	Analyzed	CAS No.	Qual
8260 MSV Low Level	Analytical Method: EPA 8260							
4-Chlorotoluene	ND	ug/L	1.0	1		02/28/08 18:54	106-43-4	
1,2-Dibromo-3-chloropropane	ND	ug/L	3.0	1		02/28/08 18:54	96-12-8	
Dibromochloromethane	ND	ug/L	1.0	1		02/28/08 18:54	124-48-1	
1,2-Dibromoethane (EDB)	ND	ug/L	1.0	1		02/28/08 18:54	106-93-4	
Dibromomethane	ND	ug/L	1.0	1		02/28/08 18:54	74-95-3	
1,2-Dichlorobenzene	ND	ug/L	1.0	1		02/28/08 18:54	95-50-1	
1,3-Dichlorobenzene	ND	ug/L	1.0	1		02/28/08 18:54	541-73-1	
1,4-Dichlorobenzene	ND	ug/L	1.0	1		02/28/08 18:54	106-46-7	
Dichlorodifluoromethane	ND	ug/L	1.0	1		02/28/08 18:54	75-71-8	
1,1-Dichloroethane	ND	ug/L	1.0	1		02/28/08 18:54	75-34-3	
1,2-Dichloroethane	ND	ug/L	1.0	1		02/28/08 18:54	107-06-2	
1,1-Dichloroethene	ND	ug/L	1.0	1		02/28/08 18:54	75-35-4	
cis-1,2-Dichloroethene	**30.2**	ug/L	1.0	1		02/28/08 18:54	156-59-2	
trans-1,2-Dichloroethene	**2.0**	ug/L	1.0	1		02/28/08 18:54	156-60-5	
1,2-Dichloropropane	ND	ug/L	1.0	1		02/28/08 18:54	78-87-5	
1,3-Dichloropropane	ND	ug/L	1.0	1		02/28/08 18:54	142-28-9	
2,2-Dichloropropane	ND	ug/L	1.0	1		02/28/08 18:54	594-20-7	
1,1-Dichloropropene	ND	ug/L	1.0	1		02/28/08 18:54	563-58-6	
cis-1,3-Dichloropropene	ND	ug/L	1.0	1		02/28/08 18:54	10061-01-5	
trans-1,3-Dichloropropene	ND	ug/L	1.0	1		02/28/08 18:54	10061-02-6	
Diisopropyl ether	ND	ug/L	1.0	1		02/28/08 18:54	108-20-3	
Ethylbenzene	ND	ug/L	1.0	1		02/28/08 18:54	100-41-4	
Hexachloro-1,3-butadiene	ND	ug/L	1.0	1		02/28/08 18:54	87-68-3	
2-Hexanone	ND	ug/L	5.0	1		02/28/08 18:54	591-78-6	
Isopropylbenzene (Cumene)	ND	ug/L	1.0	1		02/28/08 18:54	98-82-8	
p-Isopropyltoluene	ND	ug/L	1.0	1		02/28/08 18:54	99-87-6	
Methylene Chloride	ND	ug/L	2.0	1		02/28/08 18:54	75-09-2	
4-Methyl-2-pentanone (MIBK)	ND	ug/L	5.0	1		02/28/08 18:54	108-10-1	
Methyl-tert-butyl ether	ND	ug/L	1.0	1		02/28/08 18:54	1634-04-4	
Naphthalene	ND	ug/L	1.0	1		02/28/08 18:54	91-20-3	
n-Propylbenzene	ND	ug/L	1.0	1		02/28/08 18:54	103-65-1	
Styrene	ND	ug/L	1.0	1		02/28/08 18:54	100-42-5	
1,1,1,2-Tetrachloroethane	ND	ug/L	1.0	1		02/28/08 18:54	630-20-6	
1,1,2,2-Tetrachloroethane	ND	ug/L	1.0	1		02/28/08 18:54	79-34-5	
Tetrachloroethene	ND	ug/L	1.0	1		02/28/08 18:54	127-18-4	
Toluene	ND	ug/L	1.0	1		02/28/08 18:54	108-88-3	
1,2,3-Trichlorobenzene	ND	ug/L	1.0	1		02/28/08 18:54	87-61-6	
1,2,4-Trichlorobenzene	ND	ug/L	1.0	1		02/28/08 18:54	120-82-1	
1,1,1-Trichloroethane	ND	ug/L	1.0	1		02/28/08 18:54	71-55-6	
1,1,2-Trichloroethane	ND	ug/L	1.0	1		02/28/08 18:54	79-00-5	
Trichloroethene	**9.5**	ug/L	1.0	1		02/28/08 18:54	79-01-6	
Trichlorofluoromethane	ND	ug/L	1.0	1		02/28/08 18:54	75-69-4	
1,2,3-Trichloropropane	ND	ug/L	1.0	1		02/28/08 18:54	96-18-4	
1,2,4-Trimethylbenzene	ND	ug/L	1.0	1		02/28/08 18:54	95-63-6	
1,3,5-Trimethylbenzene	ND	ug/L	1.0	1		02/28/08 18:54	108-67-8	
Vinyl acetate	ND	ug/L	2.0	1		02/28/08 18:54	108-05-4	
Vinyl chloride	ND	ug/L	1.0	1		02/28/08 18:54	75-01-4	

This report shall not be reproduced, except in full,
without the written consent of Pace Analytical Services, Inc..

ACCREDITED IN ACCORDANCE WITH nelac

Pace Analytical®
www.pacelabs.com

Pace Analytical Services, Inc.
2225 Riverside Dr.
Asheville, NC 28804
(828)254-7176

Pace Analytical Services, Inc.
9800 Kincey Ave. Suite 100
Huntersville, NC 28078
(704)875-9092

ANALYTICAL RESULTS

Project: FEDDLERS-SANFORD 15300463.0200
Pace Project No.: 9214325

Sample: TMW-4 **Lab ID: 9214325004** Collected: 02/26/08 11:00 Received: 02/27/08 14:53 Matrix: Water

Parameters	Results	Units	Report Limit	DF	Prepared	Analyzed	CAS No.	Qual
8260 MSV Low Level	Analytical Method: EPA 8260							
m&p-Xylene	ND	ug/L	2.0	1		02/28/08 18:54	1330-20-7	
o-Xylene	ND	ug/L	1.0	1		02/28/08 18:54	95-47-6	
4-Bromofluorobenzene (S)	102	%	87-109	1		02/28/08 18:54	460-00-4	
Dibromofluoromethane (S)	99	%	85-115	1		02/28/08 18:54	1868-53-7	
1,2-Dichloroethane-d4 (S)	97	%	79-120	1		02/28/08 18:54	17060-07-0	
Toluene-d8 (S)	100	%	70-120	1		02/28/08 18:54	2037-26-5	

This report shall not be reproduced, except in full,
without the written consent of Pace Analytical Services, Inc..

ACCREDITED IN ACCORDANCE WITH nelac

Pace Analytical®
www.pacelabs.com

Pace Analytical Services, Inc.
2225 Riverside Dr.
Asheville, NC 28804
(828)254-7176

Pace Analytical Services, Inc.
9800 Kincey Ave. Suite 100
Huntersville, NC 28078
(704)875-9092

ANALYTICAL RESULTS

Project: FEDDLERS-SANFORD 15300463.0200
Pace Project No.: 9214325

Sample: TMW-5 **Lab ID: 9214325005** Collected: 02/26/08 11:30 Received: 02/27/08 14:53 Matrix: Water

Parameters	Results	Units	Report Limit	DF	Prepared	Analyzed	CAS No.	Qual
8270 MSSV Semivolatile Organic	Analytical Method: EPA 8270 Preparation Method: EPA 3510							
Acenaphthene	ND	ug/L	10.5	1	02/27/08 00:00	02/28/08 22:37	83-32-9	
Acenaphthylene	ND	ug/L	10.5	1	02/27/08 00:00	02/28/08 22:37	208-96-8	
Aniline	ND	ug/L	10.5	1	02/27/08 00:00	02/28/08 22:37	62-53-3	
Anthracene	ND	ug/L	10.5	1	02/27/08 00:00	02/28/08 22:37	120-12-7	
Benzo(a)anthracene	ND	ug/L	10.5	1	02/27/08 00:00	02/28/08 22:37	56-55-3	
Benzo(a)pyrene	ND	ug/L	10.5	1	02/27/08 00:00	02/28/08 22:37	50-32-8	
Benzo(b)fluoranthene	ND	ug/L	10.5	1	02/27/08 00:00	02/28/08 22:37	205-99-2	
Benzo(g,h,i)perylene	ND	ug/L	10.5	1	02/27/08 00:00	02/28/08 22:37	191-24-2	
Benzo(k)fluoranthene	ND	ug/L	10.5	1	02/27/08 00:00	02/28/08 22:37	207-08-9	
Benzoic acid	ND	ug/L	52.6	1	02/27/08 00:00	02/28/08 22:37	65-85-0	
Benzyl alcohol	ND	ug/L	21.1	1	02/27/08 00:00	02/28/08 22:37	100-51-6	
4-Bromophenylphenyl ether	ND	ug/L	10.5	1	02/27/08 00:00	02/28/08 22:37	101-55-3	
Butylbenzylphthalate	ND	ug/L	10.5	1	02/27/08 00:00	02/28/08 22:37	85-68-7	
4-Chloro-3-methylphenol	ND	ug/L	21.1	1	02/27/08 00:00	02/28/08 22:37	59-50-7	
4-Chloroaniline	ND	ug/L	52.6	1	02/27/08 00:00	02/28/08 22:37	106-47-8	
bis(2-Chloroethoxy)methane	ND	ug/L	10.5	1	02/27/08 00:00	02/28/08 22:37	111-91-1	
bis(2-Chloroethyl) ether	ND	ug/L	10.5	1	02/27/08 00:00	02/28/08 22:37	111-44-4	
bis(2-Chloroisopropyl) ether	ND	ug/L	10.5	1	02/27/08 00:00	02/28/08 22:37	108-60-1	
2-Chloronaphthalene	ND	ug/L	10.5	1	02/27/08 00:00	02/28/08 22:37	91-58-7	
2-Chlorophenol	ND	ug/L	10.5	1	02/27/08 00:00	02/28/08 22:37	95-57-8	
4-Chlorophenylphenyl ether	ND	ug/L	10.5	1	02/27/08 00:00	02/28/08 22:37	7005-72-3	
Chrysene	ND	ug/L	10.5	1	02/27/08 00:00	02/28/08 22:37	218-01-9	
Dibenz(a,h)anthracene	ND	ug/L	10.5	1	02/27/08 00:00	02/28/08 22:37	53-70-3	
Dibenzofuran	ND	ug/L	10.5	1	02/27/08 00:00	02/28/08 22:37	132-64-9	
1,2-Dichlorobenzene	ND	ug/L	10.5	1	02/27/08 00:00	02/28/08 22:37	95-50-1	
1,3-Dichlorobenzene	ND	ug/L	10.5	1	02/27/08 00:00	02/28/08 22:37	541-73-1	
1,4-Dichlorobenzene	ND	ug/L	10.5	1	02/27/08 00:00	02/28/08 22:37	106-46-7	
3,3'-Dichlorobenzidine	ND	ug/L	52.6	1	02/27/08 00:00	02/28/08 22:37	91-94-1	
2,4-Dichlorophenol	ND	ug/L	10.5	1	02/27/08 00:00	02/28/08 22:37	120-83-2	
Diethylphthalate	ND	ug/L	10.5	1	02/27/08 00:00	02/28/08 22:37	84-66-2	
2,4-Dimethylphenol	ND	ug/L	10.5	1	02/27/08 00:00	02/28/08 22:37	105-67-9	
Dimethylphthalate	ND	ug/L	10.5	1	02/27/08 00:00	02/28/08 22:37	131-11-3	
Di-n-butylphthalate	ND	ug/L	10.5	1	02/27/08 00:00	02/28/08 22:37	84-74-2	
4,6-Dinitro-2-methylphenol	ND	ug/L	21.1	1	02/27/08 00:00	02/28/08 22:37	534-52-1	
2,4-Dinitrophenol	ND	ug/L	52.6	1	02/27/08 00:00	02/28/08 22:37	51-28-5	
2,4-Dinitrotoluene	ND	ug/L	10.5	1	02/27/08 00:00	02/28/08 22:37	121-14-2	
2,6-Dinitrotoluene	ND	ug/L	10.5	1	02/27/08 00:00	02/28/08 22:37	606-20-2	
Di-n-octylphthalate	ND	ug/L	10.5	1	02/27/08 00:00	02/28/08 22:37	117-84-0	
1,2-Diphenylhydrazine	ND	ug/L	10.5	1	02/27/08 00:00	02/28/08 22:37	122-66-7	
bis(2-Ethylhexyl)phthalate	ND	ug/L	10.5	1	02/27/08 00:00	02/28/08 22:37	117-81-7	
Fluoranthene	ND	ug/L	10.5	1	02/27/08 00:00	02/28/08 22:37	206-44-0	
Fluorene	ND	ug/L	10.5	1	02/27/08 00:00	02/28/08 22:37	86-73-7	
Hexachloro-1,3-butadiene	ND	ug/L	10.5	1	02/27/08 00:00	02/28/08 22:37	87-68-3	
Hexachlorobenzene	ND	ug/L	10.5	1	02/27/08 00:00	02/28/08 22:37	118-74-1	
Hexachlorocyclopentadiene	ND	ug/L	10.5	1	02/27/08 00:00	02/28/08 22:37	77-47-4	
Hexachloroethane	ND	ug/L	10.5	1	02/27/08 00:00	02/28/08 22:37	67-72-1	
Indeno(1,2,3-cd)pyrene	ND	ug/L	10.5	1	02/27/08 00:00	02/28/08 22:37	193-39-5	

This report shall not be reproduced, except in full,
without the written consent of Pace Analytical Services, Inc..

ACCREDITED IN ACCORDANCE WITH nelac

Pace Analytical®
www.pacelabs.com

Pace Analytical Services, Inc.
2225 Riverside Dr.
Asheville, NC 28804
(828)254-7176

Pace Analytical Services, Inc.
9800 Kincey Ave. Suite 100
Huntersville, NC 28078
(704)875-9092

ANALYTICAL RESULTS

Project: FEDDLERS-SANFORD 15300463.0200
Pace Project No.: 9214325

Sample: TMW-5 **Lab ID: 9214325005** Collected: 02/26/08 11:30 Received: 02/27/08 14:53 Matrix: Water

Parameters	Results	Units	Report Limit	DF	Prepared	Analyzed	CAS No.	Qual
8270 MSSV Semivolatile Organic	Analytical Method: EPA 8270 Preparation Method: EPA 3510							
Isophorone	ND	ug/L	10.5	1	02/27/08 00:00	02/28/08 22:37	78-59-1	
1-Methylnaphthalene	ND	ug/L	10.5	1	02/27/08 00:00	02/28/08 22:37	90-12-0	
2-Methylnaphthalene	ND	ug/L	10.5	1	02/27/08 00:00	02/28/08 22:37	91-57-6	
2-Methylphenol(o-Cresol)	ND	ug/L	10.5	1	02/27/08 00:00	02/28/08 22:37	95-48-7	
3&4-Methylphenol(m&p Cresol)	ND	ug/L	10.5	1	02/27/08 00:00	02/28/08 22:37		
Naphthalene	ND	ug/L	10.5	1	02/27/08 00:00	02/28/08 22:37	91-20-3	
2-Nitroaniline	ND	ug/L	52.6	1	02/27/08 00:00	02/28/08 22:37	88-74-4	
3-Nitroaniline	ND	ug/L	52.6	1	02/27/08 00:00	02/28/08 22:37	99-09-2	
4-Nitroaniline	ND	ug/L	52.6	1	02/27/08 00:00	02/28/08 22:37	100-01-6	
Nitrobenzene	ND	ug/L	10.5	1	02/27/08 00:00	02/28/08 22:37	98-95-3	
2-Nitrophenol	ND	ug/L	10.5	1	02/27/08 00:00	02/28/08 22:37	88-75-5	
4-Nitrophenol	ND	ug/L	52.6	1	02/27/08 00:00	02/28/08 22:37	100-02-7	
N-Nitrosodimethylamine	ND	ug/L	10.5	1	02/27/08 00:00	02/28/08 22:37	62-75-9	
N-Nitroso-di-n-propylamine	ND	ug/L	10.5	1	02/27/08 00:00	02/28/08 22:37	621-64-7	
N-Nitrosodiphenylamine	ND	ug/L	10.5	1	02/27/08 00:00	02/28/08 22:37	86-30-6	
Pentachlorophenol	ND	ug/L	52.6	1	02/27/08 00:00	02/28/08 22:37	87-86-5	
Phenanthrene	ND	ug/L	10.5	1	02/27/08 00:00	02/28/08 22:37	85-01-8	
Phenol	ND	ug/L	10.5	1	02/27/08 00:00	02/28/08 22:37	108-95-2	
Pyrene	ND	ug/L	10.5	1	02/27/08 00:00	02/28/08 22:37	129-00-0	
1,2,4-Trichlorobenzene	ND	ug/L	10.5	1	02/27/08 00:00	02/28/08 22:37	120-82-1	
2,4,5-Trichlorophenol	ND	ug/L	10.5	1	02/27/08 00:00	02/28/08 22:37	95-95-4	
2,4,6-Trichlorophenol	ND	ug/L	10.5	1	02/27/08 00:00	02/28/08 22:37	88-06-2	
Nitrobenzene-d5 (S)	56	%	30-150	1	02/27/08 00:00	02/28/08 22:37	4165-60-0	
2-Fluorobiphenyl (S)	68	%	30-150	1	02/27/08 00:00	02/28/08 22:37	321-60-8	
Terphenyl-d14 (S)	76	%	30-150	1	02/27/08 00:00	02/28/08 22:37	1718-51-0	
Phenol-d6 (S)	24	%	25-150	1	02/27/08 00:00	02/28/08 22:37	13127-88-3	S0
2-Fluorophenol (S)	31	%	25-150	1	02/27/08 00:00	02/28/08 22:37	367-12-4	
2,4,6-Tribromophenol (S)	80	%	25-150	1	02/27/08 00:00	02/28/08 22:37	118-79-6	
8260 MSV Low Level	Analytical Method: EPA 8260							
Acetone	ND	ug/L	25.0	1		02/28/08 19:18	67-64-1	
Benzene	ND	ug/L	1.0	1		02/28/08 19:18	71-43-2	
Bromobenzene	ND	ug/L	1.0	1		02/28/08 19:18	108-86-1	
Bromochloromethane	ND	ug/L	1.0	1		02/28/08 19:18	74-97-5	
Bromodichloromethane	ND	ug/L	1.0	1		02/28/08 19:18	75-27-4	
Bromoform	ND	ug/L	1.0	1		02/28/08 19:18	75-25-2	
Bromomethane	ND	ug/L	5.0	1		02/28/08 19:18	74-83-9	
2-Butanone (MEK)	ND	ug/L	5.0	1		02/28/08 19:18	78-93-3	
n-Butylbenzene	ND	ug/L	1.0	1		02/28/08 19:18	104-51-8	
sec-Butylbenzene	ND	ug/L	1.0	1		02/28/08 19:18	135-98-8	
tert-Butylbenzene	ND	ug/L	1.0	1		02/28/08 19:18	98-06-6	
Carbon tetrachloride	ND	ug/L	1.0	1		02/28/08 19:18	56-23-5	
Chlorobenzene	ND	ug/L	1.0	1		02/28/08 19:18	108-90-7	
Chloroethane	ND	ug/L	1.0	1		02/28/08 19:18	75-00-3	
Chloroform	ND	ug/L	1.0	1		02/28/08 19:18	67-66-3	
Chloromethane	ND	ug/L	1.0	1		02/28/08 19:18	74-87-3	
2-Chlorotoluene	ND	ug/L	1.0	1		02/28/08 19:18	95-49-8	

This report shall not be reproduced, except in full,
without the written consent of Pace Analytical Services, Inc..

ACCREDITED IN ACCORDANCE WITH nelac

Pace Analytical®
www.pacelabs.com

Pace Analytical Services, Inc.
2225 Riverside Dr.
Asheville, NC 28804
(828)254-7176

Pace Analytical Services, Inc.
9800 Kincey Ave. Suite 100
Huntersville, NC 28078
(704)875-9092

ANALYTICAL RESULTS

Project: FEDDLERS-SANFORD 15300463.0200
Pace Project No.: 9214325

Sample: TMW-5 **Lab ID: 9214325005** Collected: 02/26/08 11:30 Received: 02/27/08 14:53 Matrix: Water

Parameters	Results	Units	Report Limit	DF	Prepared	Analyzed	CAS No.	Qual
8260 MSV Low Level	Analytical Method: EPA 8260							
4-Chlorotoluene	ND	ug/L	1.0	1		02/28/08 19:18	106-43-4	
1,2-Dibromo-3-chloropropane	ND	ug/L	3.0	1		02/28/08 19:18	96-12-8	
Dibromochloromethane	ND	ug/L	1.0	1		02/28/08 19:18	124-48-1	
1,2-Dibromoethane (EDB)	ND	ug/L	1.0	1		02/28/08 19:18	106-93-4	
Dibromomethane	ND	ug/L	1.0	1		02/28/08 19:18	74-95-3	
1,2-Dichlorobenzene	ND	ug/L	1.0	1		02/28/08 19:18	95-50-1	
1,3-Dichlorobenzene	ND	ug/L	1.0	1		02/28/08 19:18	541-73-1	
1,4-Dichlorobenzene	ND	ug/L	1.0	1		02/28/08 19:18	106-46-7	
Dichlorodifluoromethane	ND	ug/L	1.0	1		02/28/08 19:18	75-71-8	
1,1-Dichloroethane	ND	ug/L	1.0	1		02/28/08 19:18	75-34-3	
1,2-Dichloroethane	ND	ug/L	1.0	1		02/28/08 19:18	107-06-2	
1,1-Dichloroethene	ND	ug/L	1.0	1		02/28/08 19:18	75-35-4	
cis-1,2-Dichloroethene	ND	ug/L	1.0	1		02/28/08 19:18	156-59-2	
trans-1,2-Dichloroethene	ND	ug/L	1.0	1		02/28/08 19:18	156-60-5	
1,2-Dichloropropane	ND	ug/L	1.0	1		02/28/08 19:18	78-87-5	
1,3-Dichloropropane	ND	ug/L	1.0	1		02/28/08 19:18	142-28-9	
2,2-Dichloropropane	ND	ug/L	1.0	1		02/28/08 19:18	594-20-7	
1,1-Dichloropropene	ND	ug/L	1.0	1		02/28/08 19:18	563-58-6	
cis-1,3-Dichloropropene	ND	ug/L	1.0	1		02/28/08 19:18	10061-01-5	
trans-1,3-Dichloropropene	ND	ug/L	1.0	1		02/28/08 19:18	10061-02-6	
Diisopropyl ether	ND	ug/L	1.0	1		02/28/08 19:18	108-20-3	
Ethylbenzene	ND	ug/L	1.0	1		02/28/08 19:18	100-41-4	
Hexachloro-1,3-butadiene	ND	ug/L	1.0	1		02/28/08 19:18	87-68-3	
2-Hexanone	ND	ug/L	5.0	1		02/28/08 19:18	591-78-6	
Isopropylbenzene (Cumene)	ND	ug/L	1.0	1		02/28/08 19:18	98-82-8	
p-Isopropyltoluene	ND	ug/L	1.0	1		02/28/08 19:18	99-87-6	
Methylene Chloride	ND	ug/L	2.0	1		02/28/08 19:18	75-09-2	
4-Methyl-2-pentanone (MIBK)	ND	ug/L	5.0	1		02/28/08 19:18	108-10-1	
Methyl-tert-butyl ether	ND	ug/L	1.0	1		02/28/08 19:18	1634-04-4	
Naphthalene	ND	ug/L	1.0	1		02/28/08 19:18	91-20-3	
n-Propylbenzene	ND	ug/L	1.0	1		02/28/08 19:18	103-65-1	
Styrene	ND	ug/L	1.0	1		02/28/08 19:18	100-42-5	
1,1,1,2-Tetrachloroethane	ND	ug/L	1.0	1		02/28/08 19:18	630-20-6	
1,1,2,2-Tetrachloroethane	ND	ug/L	1.0	1		02/28/08 19:18	79-34-5	
Tetrachloroethene	ND	ug/L	1.0	1		02/28/08 19:18	127-18-4	
Toluene	ND	ug/L	1.0	1		02/28/08 19:18	108-88-3	
1,2,3-Trichlorobenzene	ND	ug/L	1.0	1		02/28/08 19:18	87-61-6	
1,2,4-Trichlorobenzene	ND	ug/L	1.0	1		02/28/08 19:18	120-82-1	
1,1,1-Trichloroethane	ND	ug/L	1.0	1		02/28/08 19:18	71-55-6	
1,1,2-Trichloroethane	ND	ug/L	1.0	1		02/28/08 19:18	79-00-5	
Trichloroethene	ND	ug/L	1.0	1		02/28/08 19:18	79-01-6	
Trichlorofluoromethane	1.4	ug/L	1.0	1		02/28/08 19:18	75-69-4	
1,2,3-Trichloropropane	ND	ug/L	1.0	1		02/28/08 19:18	96-18-4	
1,2,4-Trimethylbenzene	ND	ug/L	1.0	1		02/28/08 19:18	95-63-6	
1,3,5-Trimethylbenzene	ND	ug/L	1.0	1		02/28/08 19:18	108-67-8	
Vinyl acetate	ND	ug/L	2.0	1		02/28/08 19:18	108-05-4	
Vinyl chloride	ND	ug/L	1.0	1		02/28/08 19:18	75-01-4	

This report shall not be reproduced, except in full,
without the written consent of Pace Analytical Services, Inc..

ACCREDITED IN ACCORDANCE WITH nelac

Pace Analytical®
www.pacelabs.com

Pace Analytical Services, Inc.
2225 Riverside Dr.
Asheville, NC 28804
(828)254-7176

Pace Analytical Services, Inc.
9800 Kincey Ave. Suite 100
Huntersville, NC 28078
(704)875-9092

ANALYTICAL RESULTS

Project: FEDDLERS-SANFORD 15300463.0200
Pace Project No.: 9214325

Sample: TMW-5 **Lab ID: 9214325005** Collected: 02/26/08 11:30 Received: 02/27/08 14:53 Matrix: Water

Parameters	Results	Units	Report Limit	DF	Prepared	Analyzed	CAS No.	Qual
8260 MSV Low Level	Analytical Method: EPA 8260							
m&p-Xylene	ND	ug/L	2.0	1		02/28/08 19:18	1330-20-7	
o-Xylene	ND	ug/L	1.0	1		02/28/08 19:18	95-47-6	
4-Bromofluorobenzene (S)	101	%	87-109	1		02/28/08 19:18	460-00-4	
Dibromofluoromethane (S)	97	%	85-115	1		02/28/08 19:18	1868-53-7	
1,2-Dichloroethane-d4 (S)	96	%	79-120	1		02/28/08 19:18	17060-07-0	
Toluene-d8 (S)	100	%	70-120	1		02/28/08 19:18	2037-26-5	

This report shall not be reproduced, except in full,
without the written consent of Pace Analytical Services, Inc..

ACCREDITED IN ACCORDANCE WITH nelac

Pace Analytical®
www.pacelabs.com

Pace Analytical Services, Inc.
2225 Riverside Dr.
Asheville, NC 28804
(828)254-7176

Pace Analytical Services, Inc.
9800 Kincey Ave. Suite 100
Huntersville, NC 28078
(704)875-9092

ANALYTICAL RESULTS

Project: FEDDLERS-SANFORD 15300463.0200
Pace Project No.: 9214325

Sample: TRIP BLANK **Lab ID: 9214325006** Collected: 02/26/08 00:00 Received: 02/27/08 14:53 Matrix: Water

Parameters	Results	Units	Report Limit	DF	Prepared	Analyzed	CAS No.	Qual
8260 MSV Low Level	Analytical Method: EPA 8260							
Acetone	ND	ug/L	25.0	1		02/29/08 03:12	67-64-1	
Benzene	ND	ug/L	1.0	1		02/29/08 03:12	71-43-2	
Bromobenzene	ND	ug/L	1.0	1		02/29/08 03:12	108-86-1	
Bromochloromethane	ND	ug/L	1.0	1		02/29/08 03:12	74-97-5	
Bromodichloromethane	ND	ug/L	1.0	1		02/29/08 03:12	75-27-4	
Bromoform	ND	ug/L	1.0	1		02/29/08 03:12	75-25-2	
Bromomethane	ND	ug/L	5.0	1		02/29/08 03:12	74-83-9	
2-Butanone (MEK)	ND	ug/L	5.0	1		02/29/08 03:12	78-93-3	
n-Butylbenzene	ND	ug/L	1.0	1		02/29/08 03:12	104-51-8	
sec-Butylbenzene	ND	ug/L	1.0	1		02/29/08 03:12	135-98-8	
tert-Butylbenzene	ND	ug/L	1.0	1		02/29/08 03:12	98-06-6	
Carbon tetrachloride	ND	ug/L	1.0	1		02/29/08 03:12	56-23-5	
Chlorobenzene	ND	ug/L	1.0	1		02/29/08 03:12	108-90-7	
Chloroethane	ND	ug/L	1.0	1		02/29/08 03:12	75-00-3	
Chloroform	ND	ug/L	1.0	1		02/29/08 03:12	67-66-3	
Chloromethane	ND	ug/L	1.0	1		02/29/08 03:12	74-87-3	
2-Chlorotoluene	ND	ug/L	1.0	1		02/29/08 03:12	95-49-8	
4-Chlorotoluene	ND	ug/L	1.0	1		02/29/08 03:12	106-43-4	
1,2-Dibromo-3-chloropropane	ND	ug/L	3.0	1		02/29/08 03:12	96-12-8	
Dibromochloromethane	ND	ug/L	1.0	1		02/29/08 03:12	124-48-1	
1,2-Dibromoethane (EDB)	ND	ug/L	1.0	1		02/29/08 03:12	106-93-4	
Dibromomethane	ND	ug/L	1.0	1		02/29/08 03:12	74-95-3	
1,2-Dichlorobenzene	ND	ug/L	1.0	1		02/29/08 03:12	95-50-1	
1,3-Dichlorobenzene	ND	ug/L	1.0	1		02/29/08 03:12	541-73-1	
1,4-Dichlorobenzene	ND	ug/L	1.0	1		02/29/08 03:12	106-46-7	
Dichlorodifluoromethane	ND	ug/L	1.0	1		02/29/08 03:12	75-71-8	
1,1-Dichloroethane	ND	ug/L	1.0	1		02/29/08 03:12	75-34-3	
1,2-Dichloroethane	ND	ug/L	1.0	1		02/29/08 03:12	107-06-2	
1,1-Dichloroethene	ND	ug/L	1.0	1		02/29/08 03:12	75-35-4	
cis-1,2-Dichloroethene	ND	ug/L	1.0	1		02/29/08 03:12	156-59-2	
trans-1,2-Dichloroethene	ND	ug/L	1.0	1		02/29/08 03:12	156-60-5	
1,2-Dichloropropane	ND	ug/L	1.0	1		02/29/08 03:12	78-87-5	
1,3-Dichloropropane	ND	ug/L	1.0	1		02/29/08 03:12	142-28-9	
2,2-Dichloropropane	ND	ug/L	1.0	1		02/29/08 03:12	594-20-7	
1,1-Dichloropropene	ND	ug/L	1.0	1		02/29/08 03:12	563-58-6	
cis-1,3-Dichloropropene	ND	ug/L	1.0	1		02/29/08 03:12	10061-01-5	
trans-1,3-Dichloropropene	ND	ug/L	1.0	1		02/29/08 03:12	10061-02-6	
Diisopropyl ether	ND	ug/L	1.0	1		02/29/08 03:12	108-20-3	
Ethylbenzene	ND	ug/L	1.0	1		02/29/08 03:12	100-41-4	
Hexachloro-1,3-butadiene	ND	ug/L	1.0	1		02/29/08 03:12	87-68-3	
2-Hexanone	ND	ug/L	5.0	1		02/29/08 03:12	591-78-6	
Isopropylbenzene (Cumene)	ND	ug/L	1.0	1		02/29/08 03:12	98-82-8	
p-Isopropyltoluene	ND	ug/L	1.0	1		02/29/08 03:12	99-87-6	
Methylene Chloride	ND	ug/L	2.0	1		02/29/08 03:12	75-09-2	
4-Methyl-2-pentanone (MIBK)	ND	ug/L	5.0	1		02/29/08 03:12	108-10-1	
Methyl-tert-butyl ether	ND	ug/L	1.0	1		02/29/08 03:12	1634-04-4	
Naphthalene	ND	ug/L	1.0	1		02/29/08 03:12	91-20-3	

This report shall not be reproduced, except in full,
without the written consent of Pace Analytical Services, Inc..

ACCREDITED IN ACCORDANCE WITH nelac

Pace Analytical®
www.pacelabs.com

Pace Analytical Services, Inc.
2225 Riverside Dr.
Asheville, NC 28804
(828)254-7176

Pace Analytical Services, Inc.
9800 Kincey Ave. Suite 100
Huntersville, NC 28078
(704)875-9092

ANALYTICAL RESULTS

Project: FEDDLERS-SANFORD 15300463.0200
Pace Project No.: 9214325

Sample: TRIP BLANK **Lab ID: 9214325006** Collected: 02/26/08 00:00 Received: 02/27/08 14:53 Matrix: Water

Parameters	Results	Units	Report Limit	DF	Prepared	Analyzed	CAS No.	Qual
8260 MSV Low Level	Analytical Method: EPA 8260							
n-Propylbenzene	ND	ug/L	1.0	1		02/29/08 03:12	103-65-1	
Styrene	ND	ug/L	1.0	1		02/29/08 03:12	100-42-5	
1,1,1,2-Tetrachloroethane	ND	ug/L	1.0	1		02/29/08 03:12	630-20-6	
1,1,2,2-Tetrachloroethane	ND	ug/L	1.0	1		02/29/08 03:12	79-34-5	
Tetrachloroethene	ND	ug/L	1.0	1		02/29/08 03:12	127-18-4	
Toluene	ND	ug/L	1.0	1		02/29/08 03:12	108-88-3	
1,2,3-Trichlorobenzene	ND	ug/L	1.0	1		02/29/08 03:12	87-61-6	
1,2,4-Trichlorobenzene	ND	ug/L	1.0	1		02/29/08 03:12	120-82-1	
1,1,1-Trichloroethane	ND	ug/L	1.0	1		02/29/08 03:12	71-55-6	
1,1,2-Trichloroethane	ND	ug/L	1.0	1		02/29/08 03:12	79-00-5	
Trichloroethene	ND	ug/L	1.0	1		02/29/08 03:12	79-01-6	
Trichlorofluoromethane	ND	ug/L	1.0	1		02/29/08 03:12	75-69-4	
1,2,3-Trichloropropane	ND	ug/L	1.0	1		02/29/08 03:12	96-18-4	
1,2,4-Trimethylbenzene	ND	ug/L	1.0	1		02/29/08 03:12	95-63-6	
1,3,5-Trimethylbenzene	ND	ug/L	1.0	1		02/29/08 03:12	108-67-8	
Vinyl acetate	ND	ug/L	2.0	1		02/29/08 03:12	108-05-4	
Vinyl chloride	ND	ug/L	1.0	1		02/29/08 03:12	75-01-4	
m&p-Xylene	ND	ug/L	2.0	1		02/29/08 03:12	1330-20-7	
o-Xylene	ND	ug/L	1.0	1		02/29/08 03:12	95-47-6	
4-Bromofluorobenzene (S)	99	%	87-109	1		02/29/08 03:12	460-00-4	
Dibromofluoromethane (S)	99	%	85-115	1		02/29/08 03:12	1868-53-7	
1,2-Dichloroethane-d4 (S)	99	%	79-120	1		02/29/08 03:12	17060-07-0	
Toluene-d8 (S)	100	%	70-120	1		02/29/08 03:12	2037-26-5	

This report shall not be reproduced, except in full,
without the written consent of Pace Analytical Services, Inc..

ACCREDITED IN ACCORDANCE WITH nelac

Pace Analytical®
www.pacelabs.com

Pace Analytical Services, Inc.
2225 Riverside Dr.
Asheville, NC 28804
(828)254-7176

Pace Analytical Services, Inc.
9800 Kincey Ave. Suite 100
Huntersville, NC 28078
(704)875-9092

QUALITY CONTROL DATA

Project: FEDDLERS-SANFORD 15300463.0200
Pace Project No.: 9214325

QC Batch: OEXT/2526 Analysis Method: EPA 8270
QC Batch Method: EPA 3510 Analysis Description: 8270 Water MSSV
Associated Lab Samples: 9214325001, 9214325002, 9214325003, 9214325004, 9214325005

METHOD BLANK: 82011
Associated Lab Samples: 9214325001, 9214325002, 9214325003, 9214325004, 9214325005

Parameter	Units	Blank Result	Reporting Limit	Qualifiers
1,2,4-Trichlorobenzene	ug/L	ND	10.0	
1,2-Dichlorobenzene	ug/L	ND	10.0	
1,2-Diphenylhydrazine	ug/L	ND	10.0	
1,3-Dichlorobenzene	ug/L	ND	10.0	
1,4-Dichlorobenzene	ug/L	ND	10.0	
1-Methylnaphthalene	ug/L	ND	10.0	
2,4,5-Trichlorophenol	ug/L	ND	10.0	
2,4,6-Trichlorophenol	ug/L	ND	10.0	
2,4-Dichlorophenol	ug/L	ND	10.0	
2,4-Dimethylphenol	ug/L	ND	10.0	
2,4-Dinitrophenol	ug/L	ND	50.0	
2,4-Dinitrotoluene	ug/L	ND	10.0	
2,6-Dinitrotoluene	ug/L	ND	10.0	
2-Chloronaphthalene	ug/L	ND	10.0	
2-Chlorophenol	ug/L	ND	10.0	
2-Methylnaphthalene	ug/L	ND	10.0	
2-Methylphenol(o-Cresol)	ug/L	ND	10.0	
2-Nitroaniline	ug/L	ND	50.0	
2-Nitrophenol	ug/L	ND	10.0	
3&4-Methylphenol(m&p Cresol)	ug/L	ND	10.0	
3,3'-Dichlorobenzidine	ug/L	ND	50.0	
3-Nitroaniline	ug/L	ND	50.0	
4,6-Dinitro-2-methylphenol	ug/L	ND	20.0	
4-Bromophenylphenyl ether	ug/L	ND	10.0	
4-Chloro-3-methylphenol	ug/L	ND	20.0	
4-Chloroaniline	ug/L	ND	50.0	
4-Chlorophenylphenyl ether	ug/L	ND	10.0	
4-Nitroaniline	ug/L	ND	50.0	
4-Nitrophenol	ug/L	ND	50.0	
Acenaphthene	ug/L	ND	10.0	
Acenaphthylene	ug/L	ND	10.0	
Aniline	ug/L	ND	10.0	
Anthracene	ug/L	ND	10.0	
Benzo(a)anthracene	ug/L	ND	10.0	
Benzo(a)pyrene	ug/L	ND	10.0	
Benzo(b)fluoranthene	ug/L	ND	10.0	
Benzo(g,h,i)perylene	ug/L	ND	10.0	
Benzo(k)fluoranthene	ug/L	ND	10.0	
Benzoic acid	ug/L	ND	50.0	
Benzyl alcohol	ug/L	ND	20.0	
bis(2-Chloroethoxy)methane	ug/L	ND	10.0	
bis(2-Chloroethyl) ether	ug/L	ND	10.0	
bis(2-Chloroisopropyl) ether	ug/L	ND	10.0	

This report shall not be reproduced, except in full,
without the written consent of Pace Analytical Services, Inc..

ACCREDITED IN ACCORDANCE WITH nelac

Pace Analytical®
www.pacelabs.com

Pace Analytical Services, Inc.
2225 Riverside Dr.
Asheville, NC 28804
(828)254-7176

Pace Analytical Services, Inc.
9800 Kincey Ave. Suite 100
Huntersville, NC 28078
(704)875-9092

QUALITY CONTROL DATA

Project: FEDDLERS-SANFORD 15300463.0200
Pace Project No.: 9214325

METHOD BLANK: 82011

Associated Lab Samples: 9214325001, 9214325002, 9214325003, 9214325004, 9214325005

Parameter	Units	Blank Result	Reporting Limit	Qualifiers
bis(2-Ethylhexyl)phthalate	ug/L	ND	10.0	
Butylbenzylphthalate	ug/L	ND	10.0	
Chrysene	ug/L	ND	10.0	
Di-n-butylphthalate	ug/L	ND	10.0	
Di-n-octylphthalate	ug/L	ND	10.0	
Dibenz(a,h)anthracene	ug/L	ND	10.0	
Dibenzofuran	ug/L	ND	10.0	
Diethylphthalate	ug/L	ND	10.0	
Dimethylphthalate	ug/L	ND	10.0	
Fluoranthene	ug/L	ND	10.0	
Fluorene	ug/L	ND	10.0	
Hexachloro-1,3-butadiene	ug/L	ND	10.0	
Hexachlorobenzene	ug/L	ND	10.0	
Hexachlorocyclopentadiene	ug/L	ND	10.0	
Hexachloroethane	ug/L	ND	10.0	
Indeno(1,2,3-cd)pyrene	ug/L	ND	10.0	
Isophorone	ug/L	ND	10.0	
N-Nitroso-di-n-propylamine	ug/L	ND	10.0	
N-Nitrosodimethylamine	ug/L	ND	10.0	
N-Nitrosodiphenylamine	ug/L	ND	10.0	
Naphthalene	ug/L	ND	10.0	
Nitrobenzene	ug/L	ND	10.0	
Pentachlorophenol	ug/L	ND	50.0	
Phenanthrene	ug/L	ND	10.0	
Phenol	ug/L	ND	10.0	
Pyrene	ug/L	ND	10.0	
2,4,6-Tribromophenol (S)	%	60	25-150	
2-Fluorobiphenyl (S)	%	53	30-150	
2-Fluorophenol (S)	%	32	25-150	
Nitrobenzene-d5 (S)	%	52	30-150	
Phenol-d6 (S)	%	20	25-150	S0
Terphenyl-d14 (S)	%	66	30-150	

LABORATORY CONTROL SAMPLE & LCSD: 82012 82013

Parameter	Units	Spike Conc.	LCS Result	LCSD Result	LCS % Rec	LCSD % Rec	% Rec Limits	RPD	Max RPD	Qualifiers
1,2,4-Trichlorobenzene	ug/L	50	18.0	22.7	36	45	19-120	24	30	
1,2-Dichlorobenzene	ug/L	50	17.0	22.3	34	45	19-120	27	30	
1,2-Diphenylhydrazine	ug/L	50	25.6	33.8	51	68	50-150	28	30	
1,3-Dichlorobenzene	ug/L	50	15.9	21.1	32	42	15-120	28	30	
1,4-Dichlorobenzene	ug/L	50	16.6	22.0	33	44	15-120	28	30	
1-Methylnaphthalene	ug/L	50	26.3	36.0	53	72	21-120	31	30	
2,4,5-Trichlorophenol	ug/L	50	28.7	39.5	57	79	23-113	32	30	
2,4,6-Trichlorophenol	ug/L	50	29.3	42.3	59	85	21-113	36	30	
2,4-Dichlorophenol	ug/L	50	24.4	37.6	49	75	12-127	43	30	

This report shall not be reproduced, except in full,
without the written consent of Pace Analytical Services, Inc..

ACCREDITED IN ACCORDANCE WITH nelac

Pace Analytical®
www.pacelabs.com

Pace Analytical Services, Inc.
2225 Riverside Dr.
Asheville, NC 28804
(828)254-7176

Pace Analytical Services, Inc.
9800 Kincey Ave. Suite 100
Huntersville, NC 28078
(704)875-9092

QUALITY CONTROL DATA

Project: FEDDLERS-SANFORD 15300463.0200
Pace Project No.: 9214325

LABORATORY CONTROL SAMPLE & LCSD: 82012 82013

Parameter	Units	Spike Conc.	LCS Result	LCSD Result	LCS % Rec	LCSD % Rec	% Rec Limits	RPD	Max RPD	Qualifiers
2,4-Dimethylphenol	ug/L	50	28.5	44.6	57	89	24-120	44	30	
2,4-Dinitrophenol	ug/L	50	25.3J	30.5J	51	61	10-127	19	30	
2,4-Dinitrotoluene	ug/L	50	28.7	36.9	57	74	36-115	25	30	
2,6-Dinitrotoluene	ug/L	50	27.5	38.2	55	76	37-114	33	30	
2-Chloronaphthalene	ug/L	50	25.4	37.3	51	75	36-101	38	30	
2-Chlorophenol	ug/L	50	24.5	36.1	49	72	24-120	38	30	
2-Methylnaphthalene	ug/L	50	20.5	28.1	41	56	19-120	31	30	
2-Methylphenol(o-Cresol)	ug/L	50	22.7	33.9	45	68	25-120	40	30	
2-Nitroaniline	ug/L	50	31.4J	42.5J	63	85	30-109	30	30	
2-Nitrophenol	ug/L	50	26.0	38.6	52	77	24-120	39	30	
3&4-Methylphenol(m&p Cresol)	ug/L	50	20.4	29.7	41	59	24-120	37	30	
3,3'-Dichlorobenzidine	ug/L	50	34.5J	44.2J	69	88	14-120	25	30	
3-Nitroaniline	ug/L	50	35.1J	47.9J	70	96	23-133	31	30	
4,6-Dinitro-2-methylphenol	ug/L	50	34.7	44.4	69	89	10-128	25	30	
4-Bromophenylphenyl ether	ug/L	50	30.1	39.8	60	80	35-113	28	30	
4-Chloro-3-methylphenol	ug/L	50	26.5	38.0	53	76	32-107	36	30	
4-Chloroaniline	ug/L	50	39.1J	58.7	78	117	12-150	40	30	
4-Chlorophenylphenyl ether	ug/L	50	29.5	39.7	59	79	36-110	29	30	
4-Nitroaniline	ug/L	50	34.8J	44.4J	70	89	12-150	24	30	
4-Nitrophenol	ug/L	50	13.8J	18.7J	28	37	10-120	30	30	
Acenaphthene	ug/L	50	26.5	36.8	53	74	27-102	32	30	
Acenaphthylene	ug/L	50	27.2	39.0	54	78	25-105	36	30	
Aniline	ug/L	50	22.2	31.9	44	64	10-150	36	30	
Anthracene	ug/L	50	32.0	41.9	64	84	30-113	27	30	
Benzo(a)anthracene	ug/L	50	31.6	40.5	63	81	27-113	25	30	
Benzo(a)pyrene	ug/L	50	32.6	43.1	65	86	27-119	28	30	
Benzo(b)fluoranthene	ug/L	50	30.5	42.7	61	85	22-114	33	30	
Benzo(g,h,i)perylene	ug/L	50	28.4	35.3	57	71	10-129	22	30	
Benzo(k)fluoranthene	ug/L	50	29.9	38.3	60	77	24-111	25	30	
Benzoic acid	ug/L	50	ND	ND	2	3	24-120	44	30	1g,L2
Benzyl alcohol	ug/L	50	20.1	30.3	40	61	24-120	41	30	
bis(2-Chloroethoxy)methane	ug/L	50	26.5	38.1	53	76	32-120	36	30	
bis(2-Chloroethyl) ether	ug/L	50	26.5	38.2	53	76	29-120	36	30	
bis(2-Chloroisopropyl) ether	ug/L	50	23.4	33.4	47	67	22-120	35	30	
bis(2-Ethylhexyl)phthalate	ug/L	50	32.6	42.4	65	85	29-125	26	30	
Butylbenzylphthalate	ug/L	50	30.6	40.0	61	80	33-120	27	30	
Chrysene	ug/L	50	31.6	40.5	63	81	23-112	25	30	
Di-n-butylphthalate	ug/L	50	31.8	41.7	64	83	38-116	27	30	
Di-n-octylphthalate	ug/L	50	32.3	40.3	65	81	32-122	22	30	
Dibenz(a,h)anthracene	ug/L	50	29.7	37.6	59	75	10-129	23	30	
Dibenzofuran	ug/L	50	25.2	34.4	50	69	37-107	31	30	
Diethylphthalate	ug/L	50	31.8	41.8	64	84	40-111	27	30	
Dimethylphthalate	ug/L	50	29.9	41.2	60	82	39-108	32	30	
Fluoranthene	ug/L	50	31.1	40.7	62	81	27-112	27	30	
Fluorene	ug/L	50	28.2	38.4	56	77	29-107	31	30	
Hexachloro-1,3-butadiene	ug/L	50	15.0	18.6	30	37	10-113	21	30	
Hexachlorobenzene	ug/L	50	27.4	36.8	55	74	29-119	29	30	
Hexachlorocyclopentadiene	ug/L	50	15.8	19.2	32	38	10-113	19	30	

This report shall not be reproduced, except in full,
without the written consent of Pace Analytical Services, Inc..

ACCREDITED IN ACCORDANCE WITH nelac

Pace Analytical®
www.pacelabs.com

Pace Analytical Services, Inc.
2225 Riverside Dr.
Asheville, NC 28804
(828)254-7176

Pace Analytical Services, Inc.
9800 Kincey Ave. Suite 100
Huntersville, NC 28078
(704)875-9092

QUALITY CONTROL DATA

Project: FEDDLERS-SANFORD 15300463.0200
Pace Project No.: 9214325

LABORATORY CONTROL SAMPLE & LCSD: 82012 82013

Parameter	Units	Spike Conc.	LCS Result	LCSD Result	LCS % Rec	LCSD % Rec	% Rec Limits	RPD	Max RPD	Qualifiers
Hexachloroethane	ug/L	50	14.0	18.2	28	36	10-120	26	30	
Indeno(1,2,3-cd)pyrene	ug/L	50	29.3	36.8	59	74	14-123	23	30	
Isophorone	ug/L	50	34.6	51.2	69	102	23-150	39	30	
N-Nitroso-di-n-propylamine	ug/L	50	23.9	33.8	48	68	31-104	34	30	
N-Nitrosodimethylamine	ug/L	50	18.8	26.1	38	52	10-120	32	30	
N-Nitrosodiphenylamine	ug/L	50	31.7	41.1	63	82	27-139	26	30	
Naphthalene	ug/L	50	23.4	31.0	47	62	17-120	28	30	
Nitrobenzene	ug/L	50	23.2	33.1	46	66	27-120	35	30	
Pentachlorophenol	ug/L	50	34.3J	44.6J	69	89	10-135	26	30	
Phenanthrene	ug/L	50	30.7	40.2	61	80	28-111	27	30	
Phenol	ug/L	50	10.7	15.8	21	32	10-120	38	30	
Pyrene	ug/L	50	31.4	40.7	63	81	27-113	26	30	
2,4,6-Tribromophenol (S)	%				69	91	25-150			
2-Fluorobiphenyl (S)	%				58	84	30-150			
2-Fluorophenol (S)	%				35	50	25-150			
Nitrobenzene-d5 (S)	%				56	80	30-150			
Phenol-d6 (S)	%				23	33	25-150			S0
Terphenyl-d14 (S)	%				70	90	30-150			

This report shall not be reproduced, except in full,
without the written consent of Pace Analytical Services, Inc..

ACCREDITED IN ACCORDANCE WITH nelac

Pace Analytical®
www.pacelabs.com

Pace Analytical Services, Inc.
2225 Riverside Dr.
Asheville, NC 28804
(828)254-7176

Pace Analytical Services, Inc.
9800 Kincey Ave. Suite 100
Huntersville, NC 28078
(704)875-9092

QUALITY CONTROL DATA

Project: FEDDLERS-SANFORD 15300463.0200
Pace Project No.: 9214325

QC Batch: MSV/2665 Analysis Method: EPA 8260
QC Batch Method: EPA 8260 Analysis Description: 8260 MSV Low Level
Associated Lab Samples: 9214325001, 9214325002, 9214325003, 9214325004, 9214325005

METHOD BLANK: 82280
Associated Lab Samples: 9214325001, 9214325002, 9214325003, 9214325004, 9214325005

Parameter	Units	Blank Result	Reporting Limit	Qualifiers
1,1,1,2-Tetrachloroethane	ug/L	ND	1.0	
1,1,1-Trichloroethane	ug/L	ND	1.0	
1,1,2,2-Tetrachloroethane	ug/L	ND	1.0	
1,1,2-Trichloroethane	ug/L	ND	1.0	
1,1-Dichloroethane	ug/L	ND	1.0	
1,1-Dichloroethene	ug/L	ND	1.0	
1,1-Dichloropropene	ug/L	ND	1.0	
1,2,3-Trichlorobenzene	ug/L	ND	1.0	
1,2,3-Trichloropropane	ug/L	ND	1.0	
1,2,4-Trichlorobenzene	ug/L	ND	1.0	
1,2,4-Trimethylbenzene	ug/L	ND	1.0	
1,2-Dibromo-3-chloropropane	ug/L	ND	3.0	
1,2-Dibromoethane (EDB)	ug/L	ND	1.0	
1,2-Dichlorobenzene	ug/L	ND	1.0	
1,2-Dichloroethane	ug/L	ND	1.0	
1,2-Dichloropropane	ug/L	ND	1.0	
1,3,5-Trimethylbenzene	ug/L	ND	1.0	
1,3-Dichlorobenzene	ug/L	ND	1.0	
1,3-Dichloropropane	ug/L	ND	1.0	
1,4-Dichlorobenzene	ug/L	ND	1.0	
2,2-Dichloropropane	ug/L	ND	1.0	
2-Butanone (MEK)	ug/L	ND	5.0	
2-Chlorotoluene	ug/L	ND	1.0	
2-Hexanone	ug/L	ND	5.0	
4-Chlorotoluene	ug/L	ND	1.0	
4-Methyl-2-pentanone (MIBK)	ug/L	ND	5.0	
Acetone	ug/L	ND	25.0	
Benzene	ug/L	ND	1.0	
Bromobenzene	ug/L	ND	1.0	
Bromochloromethane	ug/L	ND	1.0	
Bromodichloromethane	ug/L	ND	1.0	
Bromoform	ug/L	ND	1.0	
Bromomethane	ug/L	ND	5.0	
Carbon tetrachloride	ug/L	ND	1.0	
Chlorobenzene	ug/L	ND	1.0	
Chloroethane	ug/L	ND	1.0	
Chloroform	ug/L	ND	1.0	
Chloromethane	ug/L	ND	1.0	
cis-1,2-Dichloroethene	ug/L	ND	1.0	
cis-1,3-Dichloropropene	ug/L	ND	1.0	
Dibromochloromethane	ug/L	ND	1.0	
Dibromomethane	ug/L	ND	1.0	
Dichlorodifluoromethane	ug/L	ND	1.0	

This report shall not be reproduced, except in full,
without the written consent of Pace Analytical Services, Inc..

ACCREDITED IN ACCORDANCE WITH nelac

Pace Analytical®
www.pacelabs.com

Pace Analytical Services, Inc.
2225 Riverside Dr.
Asheville, NC 28804
(828)254-7176

Pace Analytical Services, Inc.
9800 Kincey Ave. Suite 100
Huntersville, NC 28078
(704)875-9092

QUALITY CONTROL DATA

Project: FEDDLERS-SANFORD 15300463.0200
Pace Project No.: 9214325

METHOD BLANK: 82280

Associated Lab Samples: 9214325001, 9214325002, 9214325003, 9214325004, 9214325005

Parameter	Units	Blank Result	Reporting Limit	Qualifiers
Diisopropyl ether	ug/L	ND	1.0	
Ethylbenzene	ug/L	ND	1.0	
Hexachloro-1,3-butadiene	ug/L	ND	1.0	
Isopropylbenzene (Cumene)	ug/L	ND	1.0	
m&p-Xylene	ug/L	ND	2.0	
Methyl-tert-butyl ether	ug/L	ND	1.0	
Methylene Chloride	ug/L	ND	2.0	
n-Butylbenzene	ug/L	ND	1.0	
n-Propylbenzene	ug/L	ND	1.0	
Naphthalene	ug/L	ND	1.0	
o-Xylene	ug/L	ND	1.0	
p-Isopropyltoluene	ug/L	ND	1.0	
sec-Butylbenzene	ug/L	ND	1.0	
Styrene	ug/L	ND	1.0	
tert-Butylbenzene	ug/L	ND	1.0	
Tetrachloroethene	ug/L	ND	1.0	
Toluene	ug/L	ND	1.0	
trans-1,2-Dichloroethene	ug/L	ND	1.0	
trans-1,3-Dichloropropene	ug/L	ND	1.0	
Trichloroethene	ug/L	ND	1.0	
Trichlorofluoromethane	ug/L	ND	1.0	
Vinyl acetate	ug/L	ND	2.0	
Vinyl chloride	ug/L	ND	1.0	
1,2-Dichloroethane-d4 (S)	%	95	79-120	
4-Bromofluorobenzene (S)	%	100	87-109	
Dibromofluoromethane (S)	%	97	85-115	
Toluene-d8 (S)	%	99	70-120	

LABORATORY CONTROL SAMPLE: 82281

Parameter	Units	Spike Conc.	LCS Result	LCS % Rec	% Rec Limits	Qualifiers
1,1,1,2-Tetrachloroethane	ug/L	50	49.4	99	83-125	
1,1,1-Trichloroethane	ug/L	50	50.2	100	80-129	
1,1,2,2-Tetrachloroethane	ug/L	50	45.0	90	73-127	
1,1,2-Trichloroethane	ug/L	50	48.7	97	77-123	
1,1-Dichloroethane	ug/L	50	50.7	101	76-129	
1,1-Dichloroethene	ug/L	50	50.9	102	78-146	
1,1-Dichloropropene	ug/L	50	51.4	103	79-134	
1,2,3-Trichlorobenzene	ug/L	50	48.1	96	70-150	
1,2,3-Trichloropropane	ug/L	50	46.4	93	72-125	
1,2,4-Trichlorobenzene	ug/L	50	47.4	95	68-127	
1,2,4-Trimethylbenzene	ug/L	50	49.9	100	78-138	
1,2-Dibromo-3-chloropropane	ug/L	50	39.6	79	65-128	
1,2-Dibromoethane (EDB)	ug/L	50	47.4	95	81-125	
1,2-Dichlorobenzene	ug/L	50	48.8	98	82-126	

This report shall not be reproduced, except in full,
without the written consent of Pace Analytical Services, Inc..

ACCREDITED IN ACCORDANCE WITH nelac

Pace Analytical®
www.pacelabs.com

Pace Analytical Services, Inc.
2225 Riverside Dr.
Asheville, NC 28804
(828)254-7176

Pace Analytical Services, Inc.
9800 Kincey Ave. Suite 100
Huntersville, NC 28078
(704)875-9092

QUALITY CONTROL DATA

Project: FEDDLERS-SANFORD 15300463.0200
Pace Project No.: 9214325

LABORATORY CONTROL SAMPLE: 82281

Parameter	Units	Spike Conc.	LCS Result	LCS % Rec	% Rec Limits	Qualifiers
1,2-Dichloroethane	ug/L	50	47.5	95	72-126	
1,2-Dichloropropane	ug/L	50	50.7	101	80-127	
1,3,5-Trimethylbenzene	ug/L	50	50.2	100	73-118	
1,3-Dichlorobenzene	ug/L	50	47.4	95	82-124	
1,3-Dichloropropane	ug/L	50	46.4	93	79-124	
1,4-Dichlorobenzene	ug/L	50	47.7	95	79-125	
2,2-Dichloropropane	ug/L	50	51.3	103	58-140	
2-Butanone (MEK)	ug/L	100	86.4	86	50-134	
2-Chlorotoluene	ug/L	50	49.3	99	81-126	
2-Hexanone	ug/L	100	94.6	95	58-138	
4-Chlorotoluene	ug/L	50	48.4	97	82-126	
4-Methyl-2-pentanone (MIBK)	ug/L	100	98.4	98	70-131	
Acetone	ug/L	100	103	103	50-146	
Benzene	ug/L	50	50.4	101	78-128	
Bromobenzene	ug/L	50	46.6	93	81-127	
Bromochloromethane	ug/L	50	45.5	91	73-124	
Bromodichloromethane	ug/L	50	47.4	95	81-125	
Bromoform	ug/L	50	46.1	92	71-125	
Bromomethane	ug/L	50	47.2	94	50-150	
Carbon tetrachloride	ug/L	50	49.8	100	81-137	
Chlorobenzene	ug/L	50	50.4	101	82-126	
Chloroethane	ug/L	50	51.5	103	69-140	
Chloroform	ug/L	50	52.7	105	77-129	
Chloromethane	ug/L	50	42.0	84	54-139	
cis-1,2-Dichloroethene	ug/L	50	49.6	99	76-133	
cis-1,3-Dichloropropene	ug/L	50	53.0	106	76-127	
Dibromochloromethane	ug/L	50	50.5	101	77-125	
Dibromomethane	ug/L	50	49.5	99	77-125	
Dichlorodifluoromethane	ug/L	50	61.4	123	50-150	
Diisopropyl ether	ug/L	50	53.0	106	74-131	
Ethylbenzene	ug/L	50	49.1	98	80-127	
Hexachloro-1,3-butadiene	ug/L	50	52.8	106	78-145	
Isopropylbenzene (Cumene)	ug/L	50	49.9	100	84-135	
m&p-Xylene	ug/L	100	99.6	100	82-127	
Methyl-tert-butyl ether	ug/L	50	48.9	98	71-130	
Methylene Chloride	ug/L	50	48.5	97	67-133	
n-Butylbenzene	ug/L	50	51.4	103	73-122	
n-Propylbenzene	ug/L	50	49.1	98	82-129	
Naphthalene	ug/L	50	52.1	104	52-136	
o-Xylene	ug/L	50	48.0	96	83-124	
p-Isopropyltoluene	ug/L	50	51.6	103	73-122	
sec-Butylbenzene	ug/L	50	49.8	100	82-131	
Styrene	ug/L	50	49.2	98	80-130	
tert-Butylbenzene	ug/L	50	48.2	96	80-130	
Tetrachloroethene	ug/L	50	50.0	100	78-128	
Toluene	ug/L	50	50.3	101	76-126	
trans-1,2-Dichloroethene	ug/L	50	46.6	93	78-134	
trans-1,3-Dichloropropene	ug/L	50	47.1	94	75-125	

This report shall not be reproduced, except in full,
without the written consent of Pace Analytical Services, Inc..

ACCREDITED IN ACCORDANCE WITH nelac

Pace Analytical®
www.pacelabs.com

Pace Analytical Services, Inc.
2225 Riverside Dr.
Asheville, NC 28804
(828)254-7176

Pace Analytical Services, Inc.
9800 Kincey Ave. Suite 100
Huntersville, NC 28078
(704)875-9092

QUALITY CONTROL DATA

Project: FEDDLERS-SANFORD 15300463.0200
Pace Project No.: 9214325

LABORATORY CONTROL SAMPLE: 82281

Parameter	Units	Spike Conc.	LCS Result	LCS % Rec	% Rec Limits	Qualifiers
Trichloroethene	ug/L	50	50.3	101	79-127	
Trichlorofluoromethane	ug/L	50	52.5	105	76-148	
Vinyl acetate	ug/L	100	140	140	50-150	
Vinyl chloride	ug/L	50	54.9	110	67-143	
1,2-Dichloroethane-d4 (S)	%			98	79-120	
4-Bromofluorobenzene (S)	%			102	87-109	
Dibromofluoromethane (S)	%			99	85-115	
Toluene-d8 (S)	%			101	70-120	

This report shall not be reproduced, except in full,
without the written consent of Pace Analytical Services, Inc..

ACCREDITED IN ACCORDANCE WITH nelac

Pace Analytical®
www.pacelabs.com

Pace Analytical Services, Inc.
2225 Riverside Dr.
Asheville, NC 28804
(828)254-7176

Pace Analytical Services, Inc.
9800 Kincey Ave. Suite 100
Huntersville, NC 28078
(704)875-9092

QUALITY CONTROL DATA

Project: FEDDLERS-SANFORD 15300463.0200
Pace Project No.: 9214325

QC Batch: MSV/2669 | Analysis Method: EPA 8260
QC Batch Method: EPA 8260 | Analysis Description: 8260 MSV Low Level
Associated Lab Samples: 9214325006

METHOD BLANK: 82362
Associated Lab Samples: 9214325006

Parameter	Units	Blank Result	Reporting Limit	Qualifiers
1,1,1,2-Tetrachloroethane	ug/L	ND	1.0	
1,1,1-Trichloroethane	ug/L	ND	1.0	
1,1,2,2-Tetrachloroethane	ug/L	ND	1.0	
1,1,2-Trichloroethane	ug/L	ND	1.0	
1,1-Dichloroethane	ug/L	ND	1.0	
1,1-Dichloroethene	ug/L	ND	1.0	
1,1-Dichloropropene	ug/L	ND	1.0	
1,2,3-Trichlorobenzene	ug/L	ND	1.0	
1,2,3-Trichloropropane	ug/L	ND	1.0	
1,2,4-Trichlorobenzene	ug/L	ND	1.0	
1,2,4-Trimethylbenzene	ug/L	ND	1.0	
1,2-Dibromo-3-chloropropane	ug/L	ND	3.0	
1,2-Dibromoethane (EDB)	ug/L	ND	1.0	
1,2-Dichlorobenzene	ug/L	ND	1.0	
1,2-Dichloroethane	ug/L	ND	1.0	
1,2-Dichloropropane	ug/L	ND	1.0	
1,3,5-Trimethylbenzene	ug/L	ND	1.0	
1,3-Dichlorobenzene	ug/L	ND	1.0	
1,3-Dichloropropane	ug/L	ND	1.0	
1,4-Dichlorobenzene	ug/L	ND	1.0	
2,2-Dichloropropane	ug/L	ND	1.0	
2-Butanone (MEK)	ug/L	ND	5.0	
2-Chlorotoluene	ug/L	ND	1.0	
2-Hexanone	ug/L	ND	5.0	
4-Chlorotoluene	ug/L	ND	1.0	
4-Methyl-2-pentanone (MIBK)	ug/L	ND	5.0	
Acetone	ug/L	ND	25.0	
Benzene	ug/L	ND	1.0	
Bromobenzene	ug/L	ND	1.0	
Bromochloromethane	ug/L	ND	1.0	
Bromodichloromethane	ug/L	ND	1.0	
Bromoform	ug/L	ND	1.0	
Bromomethane	ug/L	ND	5.0	
Carbon tetrachloride	ug/L	ND	1.0	
Chlorobenzene	ug/L	ND	1.0	
Chloroethane	ug/L	ND	1.0	
Chloroform	ug/L	ND	1.0	
Chloromethane	ug/L	ND	1.0	
cis-1,2-Dichloroethene	ug/L	ND	1.0	
cis-1,3-Dichloropropene	ug/L	ND	1.0	
Dibromochloromethane	ug/L	ND	1.0	
Dibromomethane	ug/L	ND	1.0	
Dichlorodifluoromethane	ug/L	ND	1.0	

This report shall not be reproduced, except in full,
without the written consent of Pace Analytical Services, Inc..

ACCREDITED IN ACCORDANCE WITH nelac

Pace Analytical®
www.pacelabs.com

Pace Analytical Services, Inc.
2225 Riverside Dr.
Asheville, NC 28804
(828)254-7176

Pace Analytical Services, Inc.
9800 Kincey Ave. Suite 100
Huntersville, NC 28078
(704)875-9092

QUALITY CONTROL DATA

Project: FEDDLERS-SANFORD 15300463.0200
Pace Project No.: 9214325

METHOD BLANK: 82362
Associated Lab Samples: 9214325006

Parameter	Units	Blank Result	Reporting Limit	Qualifiers
Diisopropyl ether	ug/L	ND	1.0	
Ethylbenzene	ug/L	ND	1.0	
Hexachloro-1,3-butadiene	ug/L	ND	1.0	
Isopropylbenzene (Cumene)	ug/L	ND	1.0	
m&p-Xylene	ug/L	ND	2.0	
Methyl-tert-butyl ether	ug/L	ND	1.0	
Methylene Chloride	ug/L	ND	2.0	
n-Butylbenzene	ug/L	ND	1.0	
n-Propylbenzene	ug/L	ND	1.0	
Naphthalene	ug/L	ND	1.0	
o-Xylene	ug/L	ND	1.0	
p-Isopropyltoluene	ug/L	ND	1.0	
sec-Butylbenzene	ug/L	ND	1.0	
Styrene	ug/L	ND	1.0	
tert-Butylbenzene	ug/L	ND	1.0	
Tetrachloroethene	ug/L	ND	1.0	
Toluene	ug/L	ND	1.0	
trans-1,2-Dichloroethene	ug/L	ND	1.0	
trans-1,3-Dichloropropene	ug/L	ND	1.0	
Trichloroethene	ug/L	ND	1.0	
Trichlorofluoromethane	ug/L	ND	1.0	
Vinyl acetate	ug/L	ND	2.0	
Vinyl chloride	ug/L	ND	1.0	
1,2-Dichloroethane-d4 (S)	%	96	79-120	
4-Bromofluorobenzene (S)	%	100	87-109	
Dibromofluoromethane (S)	%	99	85-115	
Toluene-d8 (S)	%	99	70-120	

LABORATORY CONTROL SAMPLE: 82363

Parameter	Units	Spike Conc.	LCS Result	LCS % Rec	% Rec Limits	Qualifiers
1,1,1,2-Tetrachloroethane	ug/L	50	51.6	103	83-125	
1,1,1-Trichloroethane	ug/L	50	53.5	107	80-129	
1,1,2,2-Tetrachloroethane	ug/L	50	49.1	98	73-127	
1,1,2-Trichloroethane	ug/L	50	49.8	100	77-123	
1,1-Dichloroethane	ug/L	50	50.1	100	76-129	
1,1-Dichloroethene	ug/L	50	54.6	109	78-146	
1,1-Dichloropropene	ug/L	50	52.6	105	79-134	
1,2,3-Trichlorobenzene	ug/L	50	52.9	106	70-150	
1,2,3-Trichloropropane	ug/L	50	48.7	97	72-125	
1,2,4-Trichlorobenzene	ug/L	50	51.3	103	68-127	
1,2,4-Trimethylbenzene	ug/L	50	53.5	107	78-138	
1,2-Dibromo-3-chloropropane	ug/L	50	48.6	97	65-128	
1,2-Dibromoethane (EDB)	ug/L	50	49.9	100	81-125	
1,2-Dichlorobenzene	ug/L	50	52.0	104	82-126	

This report shall not be reproduced, except in full,
without the written consent of Pace Analytical Services, Inc..

ACCREDITED IN ACCORDANCE WITH nelac

Pace Analytical®
www.pacelabs.com

Pace Analytical Services, Inc.
2225 Riverside Dr.
Asheville, NC 28804
(828)254-7176

Pace Analytical Services, Inc.
9800 Kincey Ave. Suite 100
Huntersville, NC 28078
(704)875-9092

QUALITY CONTROL DATA

Project: FEDDLERS-SANFORD 15300463.0200
Pace Project No.: 9214325

LABORATORY CONTROL SAMPLE: 82363

Parameter	Units	Spike Conc.	LCS Result	LCS % Rec	% Rec Limits	Qualifiers
1,2-Dichloroethane	ug/L	50	50.4	101	72-126	
1,2-Dichloropropane	ug/L	50	51.3	103	80-127	
1,3,5-Trimethylbenzene	ug/L	50	52.5	105	73-118	
1,3-Dichlorobenzene	ug/L	50	50.3	101	82-124	
1,3-Dichloropropane	ug/L	50	50.1	100	79-124	
1,4-Dichlorobenzene	ug/L	50	50.7	101	79-125	
2,2-Dichloropropane	ug/L	50	53.7	107	58-140	
2-Butanone (MEK)	ug/L	100	81.9	82	50-134	
2-Chlorotoluene	ug/L	50	52.6	105	81-126	
2-Hexanone	ug/L	100	98.7	99	58-138	
4-Chlorotoluene	ug/L	50	52.1	104	82-126	
4-Methyl-2-pentanone (MIBK)	ug/L	100	110	110	70-131	
Acetone	ug/L	100	95.4	95	50-146	
Benzene	ug/L	50	50.9	102	78-128	
Bromobenzene	ug/L	50	49.8	100	81-127	
Bromochloromethane	ug/L	50	43.1	86	73-124	
Bromodichloromethane	ug/L	50	54.4	109	81-125	
Bromoform	ug/L	50	56.6	113	71-125	
Bromomethane	ug/L	50	53.4	107	50-150	
Carbon tetrachloride	ug/L	50	55.5	111	81-137	
Chlorobenzene	ug/L	50	52.5	105	82-126	
Chloroethane	ug/L	50	50.3	101	69-140	
Chloroform	ug/L	50	53.8	108	77-129	
Chloromethane	ug/L	50	49.5	99	54-139	
cis-1,2-Dichloroethene	ug/L	50	51.9	104	76-133	
cis-1,3-Dichloropropene	ug/L	50	52.5	105	76-127	
Dibromochloromethane	ug/L	50	54.5	109	77-125	
Dibromomethane	ug/L	50	54.2	108	77-125	
Dichlorodifluoromethane	ug/L	50	70.2	140	50-150	
Diisopropyl ether	ug/L	50	52.6	105	74-131	
Ethylbenzene	ug/L	50	51.6	103	80-127	
Hexachloro-1,3-butadiene	ug/L	50	56.2	112	78-145	
Isopropylbenzene (Cumene)	ug/L	50	52.3	105	84-135	
m&p-Xylene	ug/L	100	103	103	82-127	
Methyl-tert-butyl ether	ug/L	50	51.7	103	71-130	
Methylene Chloride	ug/L	50	50.9	102	67-133	
n-Butylbenzene	ug/L	50	54.9	110	73-122	
n-Propylbenzene	ug/L	50	52.3	105	82-129	
Naphthalene	ug/L	50	59.2	118	52-136	
o-Xylene	ug/L	50	50.2	100	83-124	
p-Isopropyltoluene	ug/L	50	54.3	109	73-122	
sec-Butylbenzene	ug/L	50	53.2	106	82-131	
Styrene	ug/L	50	50.5	101	80-130	
tert-Butylbenzene	ug/L	50	51.4	103	80-130	
Tetrachloroethene	ug/L	50	52.9	106	78-128	
Toluene	ug/L	50	50.8	102	76-126	
trans-1,2-Dichloroethene	ug/L	50	47.4	95	78-134	
trans-1,3-Dichloropropene	ug/L	50	54.5	109	75-125	

This report shall not be reproduced, except in full,
without the written consent of Pace Analytical Services, Inc..

ACCREDITED IN ACCORDANCE WITH nelac

Pace Analytical®
www.pacelabs.com

Pace Analytical Services, Inc.
2225 Riverside Dr.
Asheville, NC 28804
(828)254-7176

Pace Analytical Services, Inc.
9800 Kincey Ave. Suite 100
Huntersville, NC 28078
(704)875-9092

QUALITY CONTROL DATA

Project: FEDDLERS-SANFORD 15300463.0200
Pace Project No.: 9214325

LABORATORY CONTROL SAMPLE: 82363

Parameter	Units	Spike Conc.	LCS Result	LCS % Rec	% Rec Limits	Qualifiers
Trichloroethene	ug/L	50	50.9	102	79-127	
Trichlorofluoromethane	ug/L	50	59.4	119	76-148	
Vinyl acetate	ug/L	100	132	132	50-150	
Vinyl chloride	ug/L	50	56.1	112	67-143	
1,2-Dichloroethane-d4 (S)	%			100	79-120	
4-Bromofluorobenzene (S)	%			101	87-109	
Dibromofluoromethane (S)	%			100	85-115	
Toluene-d8 (S)	%			100	70-120	

This report shall not be reproduced, except in full,
without the written consent of Pace Analytical Services, Inc..

ACCREDITED IN ACCORDANCE WITH nelac

Pace Analytical®
www.pacelabs.com

Pace Analytical Services, Inc.
2225 Riverside Dr.
Asheville, NC 28804
(828)254-7176

Pace Analytical Services, Inc.
9800 Kincey Ave. Suite 100
Huntersville, NC 28078
(704)875-9092

QUALIFIERS

Project: FEDDLERS-SANFORD 15300463.0200
Pace Project No.: 9214325

DEFINITIONS

DF - Dilution Factor, if reported, represents the factor applied to the reported data due to changes in sample preparation, dilution of the sample aliquot, or moisture content.

ND - Not Detected at or above adjusted reporting limit.

J - Estimated concentration above the adjusted method detection limit and below the adjusted reporting limit.

MDL - Adjusted Method Detection Limit.

S - Surrogate

1,2-Diphenylhydrazine (8270 listed analyte) decomposes to Azobenzene.

Consistent with EPA guidelines, unrounded data are displayed and have been used to calculate % recovery and RPD values.

LCS(D) - Laboratory Control Sample (Duplicate)

MS(D) - Matrix Spike (Duplicate)

DUP - Sample Duplicate

RPD - Relative Percent Difference

NC - Not Calculable.

Pace Analytical is NELAP accredited. Contact your Pace PM for the current list of accredited analytes.

LABORATORIES

PASI-C	Pace Analytical Services - Charlotte

ANALYTE QUALIFIERS

1g	Relative Percent Differences (RPD) fail for many of the compounds in the LCS/LCSD. Data was accepted based on acceptable recoveries of the target compounds in the LCS/LCSD and acceptable recoveries of the surrogates in the associated samples.
L2	Analyte recovery in the laboratory control sample (LCS) was below QC limits. Results for this analyte in associated samples may be biased low.
S0	Surrogate recovery outside laboratory control limits.

This report shall not be reproduced, except in full,
without the written consent of Pace Analytical Services, Inc..

ACCREDITED IN ACCORDANCE WITH nelac

Pace Analytical®
www.pacelabs.com

Pace Analytical Services, Inc.
2225 Riverside Dr.
Asheville, NC 28804
(828)254-7176

Pace Analytical Services, Inc.
9800 Kincey Ave. Suite 100
Huntersville, NC 28078
(704)875-9092

QUALITY CONTROL DATA CROSS REFERENCE TABLE

Project: FEDDLERS-SANFORD 15300463.0200
Pace Project No.: 9214325

Lab ID	Sample ID	QC Batch Method	QC Batch	Analytical Method	Analytical Batch
9214325001	TMW-1	EPA 3510	OEXT/2526	EPA 8270	MSSV/1508
9214325002	TMW-2	EPA 3510	OEXT/2526	EPA 8270	MSSV/1508
9214325003	TMW-3	EPA 3510	OEXT/2526	EPA 8270	MSSV/1508
9214325004	TMW-4	EPA 3510	OEXT/2526	EPA 8270	MSSV/1508
9214325005	TMW-5	EPA 3510	OEXT/2526	EPA 8270	MSSV/1508
9214325001	TMW-1	EPA 8260	MSV/2665		
9214325002	TMW-2	EPA 8260	MSV/2665		
9214325003	TMW-3	EPA 8260	MSV/2665		
9214325004	TMW-4	EPA 8260	MSV/2665		
9214325005	TMW-5	EPA 8260	MSV/2665		
9214325006	TRIP BLANK	EPA 8260	MSV/2669		

This report shall not be reproduced, except in full,
without the written consent of Pace Analytical Services, Inc..

ACCREDITED IN ACCORDANCE WITH NELAC

Pace Analytical®
www.pacelabs.com

Pace Analytical Services, Inc.
2225 Riverside Dr.
Asheville, NC 28804
(828)254-7176

Pace Analytical Services, Inc.
9800 Kincey Ave. Suite 100
Huntersville, NC 28078
(704)875-9092

March 18, 2008

Kristine MacWilliams
URS Corporation
6135 Park South Drive
Suite 300
Charlotte, NC 28210

RE: Project: FEDDERS TRION INC 15300963
Pace Project No.: 9215383

Dear Kristine MacWilliams:
Enclosed are the analytical results for sample(s) received by the laboratory on March 13, 2008. The results relate only to the samples included in this report. Results reported herein conform to the most current NELAC standards, where applicable, unless otherwise narrated in the body of the report.

Inorganic Wet Chemistry and Metals analyses were performed at our Pace Asheville laboratory and Organic testing was performed at our Pace Huntersville laboratory unless otherwise footnoted. All Microbiological analyses were performed at the laboratory where the samples were received.

If you have any questions concerning this report, please feel free to contact me.

Sincerely,

Kevin Herring

Kevin Herring

kevin.herring@pacelabs.com
Project Manager

Enclosures

cc: Mr. Mike Chang, URS Corporation

This report shall not be reproduced, except in full,
without the written consent of Pace Analytical Services, Inc..

ACCREDITED IN ACCORDANCE WITH nelac

Pace Analytical®
www.pacelabs.com

Pace Analytical Services, Inc.
2225 Riverside Dr.
Asheville, NC 28804
(828)254-7176

Pace Analytical Services, Inc.
9800 Kincey Ave. Suite 100
Huntersville, NC 28078
(704)875-9092

CERTIFICATIONS

Project: FEDDERS TRION INC 15300963
Pace Project No.: 9215383

Charlotte Certification IDs

Florida/NELAP Certification Number: E87627
Kansas Certification Number: E-10364
Louisiana/LELAP Certification Number: 04034
North Carolina Drinking Water Certification Number: 37706
North Carolina Wastewater Certification Number: 12
North Carolina Field Services Certification Number: 5342
South Carolina Certification Number: 990060001
South Carolina Bioassay Certification Number: 990060003
Tennessee Certification Number: 04010
Virginia Certification Number: 00213

Asheville Certification IDs

Florida/NELAP Certification Number: E87648
Louisiana/LELAP Certification Number: 03095
New Jersey Certification Number: NC011
North Carolina Drinking Water Certification Number: 37712
North Carolina Wastewater Certification Number: 40
North Carolina Bioassay Certification Number: 9
Pennsylvania Certification Number: 68-03578
South Carolina Certification Number: 99030001
South Carolina Bioassay Certification Number: 99030002
Tennessee Certification Number: 2980
Virginia Certification Number: 00072

Eden Certification IDs

North Carolina Drinking Water Certification Number: 37738
Virginia Drinking Water Certification Number: 00424
North Carolina Wastewater Certification Number: 633

This report shall not be reproduced, except in full,
without the written consent of Pace Analytical Services, Inc..

ACCREDITED IN ACCORDANCE WITH nelac

Pace Analytical®
www.pacelabs.com

Pace Analytical Services, Inc.
2225 Riverside Dr.
Asheville, NC 28804
(828)254-7176

Pace Analytical Services, Inc.
9800 Kincey Ave. Suite 100
Huntersville, NC 28078
(704)875-9092

SAMPLE ANALYTE COUNT

Project: FEDDERS TRION INC 15300963
Pace Project No.: 9215383

Lab ID	Sample ID	Method	Analysts	Analytes Reported	Laboratory
9215383001	TMW-4	EPA 8260	MCK	71	PASI-C

This report shall not be reproduced, except in full,
without the written consent of Pace Analytical Services, Inc..

ACCREDITED IN ACCORDANCE WITH nelac

Pace Analytical®
www.pacelabs.com

Pace Analytical Services, Inc.
2225 Riverside Dr.
Asheville, NC 28804
(828)254-7176

Pace Analytical Services, Inc.
9800 Kincey Ave. Suite 100
Huntersville, NC 28078
(704)875-9092

ANALYTICAL RESULTS

Project: FEDDERS TRION INC 15300963
Pace Project No.: 9215383

Sample: TMW-4 **Lab ID: 9215383001** Collected: 03/13/08 12:20 Received: 03/13/08 15:20 Matrix: Water

Parameters	Results	Units	Report Limit	DF	Prepared	Analyzed	CAS No.	Qual
8260 MSV Low Level	Analytical Method: EPA 8260							
Acetone	ND	ug/L	25.0	1		03/13/08 22:57	67-64-1	
Benzene	ND	ug/L	1.0	1		03/13/08 22:57	71-43-2	
Bromobenzene	ND	ug/L	1.0	1		03/13/08 22:57	108-86-1	
Bromochloromethane	ND	ug/L	1.0	1		03/13/08 22:57	74-97-5	
Bromodichloromethane	ND	ug/L	1.0	1		03/13/08 22:57	75-27-4	
Bromoform	ND	ug/L	1.0	1		03/13/08 22:57	75-25-2	
Bromomethane	ND	ug/L	5.0	1		03/13/08 22:57	74-83-9	
2-Butanone (MEK)	ND	ug/L	5.0	1		03/13/08 22:57	78-93-3	
n-Butylbenzene	ND	ug/L	1.0	1		03/13/08 22:57	104-51-8	
sec-Butylbenzene	ND	ug/L	1.0	1		03/13/08 22:57	135-98-8	
tert-Butylbenzene	ND	ug/L	1.0	1		03/13/08 22:57	98-06-6	
Carbon tetrachloride	ND	ug/L	1.0	1		03/13/08 22:57	56-23-5	
Chlorobenzene	ND	ug/L	1.0	1		03/13/08 22:57	108-90-7	
Chloroethane	ND	ug/L	1.0	1		03/13/08 22:57	75-00-3	
Chloroform	ND	ug/L	1.0	1		03/13/08 22:57	67-66-3	
Chloromethane	ND	ug/L	1.0	1		03/13/08 22:57	74-87-3	
2-Chlorotoluene	ND	ug/L	1.0	1		03/13/08 22:57	95-49-8	
4-Chlorotoluene	ND	ug/L	1.0	1		03/13/08 22:57	106-43-4	
1,2-Dibromo-3-chloropropane	ND	ug/L	3.0	1		03/13/08 22:57	96-12-8	
Dibromochloromethane	ND	ug/L	1.0	1		03/13/08 22:57	124-48-1	
1,2-Dibromoethane (EDB)	ND	ug/L	1.0	1		03/13/08 22:57	106-93-4	
Dibromomethane	ND	ug/L	1.0	1		03/13/08 22:57	74-95-3	
1,2-Dichlorobenzene	ND	ug/L	1.0	1		03/13/08 22:57	95-50-1	
1,3-Dichlorobenzene	ND	ug/L	1.0	1		03/13/08 22:57	541-73-1	
1,4-Dichlorobenzene	ND	ug/L	1.0	1		03/13/08 22:57	106-46-7	
Dichlorodifluoromethane	ND	ug/L	1.0	1		03/13/08 22:57	75-71-8	
1,1-Dichloroethane	ND	ug/L	1.0	1		03/13/08 22:57	75-34-3	
1,2-Dichloroethane	ND	ug/L	1.0	1		03/13/08 22:57	107-06-2	
1,1-Dichloroethene	ND	ug/L	1.0	1		03/13/08 22:57	75-35-4	
cis-1,2-Dichloroethene	**35.6**	ug/L	1.0	1		03/13/08 22:57	156-59-2	
trans-1,2-Dichloroethene	**2.9**	ug/L	1.0	1		03/13/08 22:57	156-60-5	
1,2-Dichloropropane	ND	ug/L	1.0	1		03/13/08 22:57	78-87-5	
1,3-Dichloropropane	ND	ug/L	1.0	1		03/13/08 22:57	142-28-9	
2,2-Dichloropropane	ND	ug/L	1.0	1		03/13/08 22:57	594-20-7	
1,1-Dichloropropene	ND	ug/L	1.0	1		03/13/08 22:57	563-58-6	
cis-1,3-Dichloropropene	ND	ug/L	1.0	1		03/13/08 22:57	10061-01-5	
trans-1,3-Dichloropropene	ND	ug/L	1.0	1		03/13/08 22:57	10061-02-6	
Diisopropyl ether	ND	ug/L	1.0	1		03/13/08 22:57	108-20-3	
Ethylbenzene	ND	ug/L	1.0	1		03/13/08 22:57	100-41-4	
Hexachloro-1,3-butadiene	ND	ug/L	1.0	1		03/13/08 22:57	87-68-3	
2-Hexanone	ND	ug/L	5.0	1		03/13/08 22:57	591-78-6	
Isopropylbenzene (Cumene)	ND	ug/L	1.0	1		03/13/08 22:57	98-82-8	
p-Isopropyltoluene	ND	ug/L	1.0	1		03/13/08 22:57	99-87-6	
Methylene Chloride	ND	ug/L	2.0	1		03/13/08 22:57	75-09-2	
4-Methyl-2-pentanone (MIBK)	ND	ug/L	5.0	1		03/13/08 22:57	108-10-1	
Methyl-tert-butyl ether	ND	ug/L	1.0	1		03/13/08 22:57	1634-04-4	
Naphthalene	ND	ug/L	1.0	1		03/13/08 22:57	91-20-3	

This report shall not be reproduced, except in full,
without the written consent of Pace Analytical Services, Inc..

ACCREDITED IN ACCORDANCE WITH nelac

Pace Analytical®
www.pacelabs.com

Pace Analytical Services, Inc.
2225 Riverside Dr.
Asheville, NC 28804
(828)254-7176

Pace Analytical Services, Inc.
9800 Kincey Ave. Suite 100
Huntersville, NC 28078
(704)875-9092

ANALYTICAL RESULTS

Project: FEDDERS TRION INC 15300963
Pace Project No.: 9215383

Sample: TMW-4 **Lab ID: 9215383001** Collected: 03/13/08 12:20 Received: 03/13/08 15:20 Matrix: Water

Parameters	Results	Units	Report Limit	DF	Prepared	Analyzed	CAS No.	Qual
8260 MSV Low Level	Analytical Method: EPA 8260							
n-Propylbenzene	ND	ug/L	1.0	1		03/13/08 22:57	103-65-1	
Styrene	ND	ug/L	1.0	1		03/13/08 22:57	100-42-5	
1,1,1,2-Tetrachloroethane	ND	ug/L	1.0	1		03/13/08 22:57	630-20-6	
1,1,2,2-Tetrachloroethane	ND	ug/L	1.0	1		03/13/08 22:57	79-34-5	
Tetrachloroethene	ND	ug/L	1.0	1		03/13/08 22:57	127-18-4	
Toluene	ND	ug/L	1.0	1		03/13/08 22:57	108-88-3	
1,2,3-Trichlorobenzene	ND	ug/L	1.0	1		03/13/08 22:57	87-61-6	
1,2,4-Trichlorobenzene	ND	ug/L	1.0	1		03/13/08 22:57	120-82-1	
1,1,1-Trichloroethane	ND	ug/L	1.0	1		03/13/08 22:57	71-55-6	
1,1,2-Trichloroethane	ND	ug/L	1.0	1		03/13/08 22:57	79-00-5	
Trichloroethene	**10.9**	ug/L	1.0	1		03/13/08 22:57	79-01-6	
Trichlorofluoromethane	ND	ug/L	1.0	1		03/13/08 22:57	75-69-4	
1,2,3-Trichloropropane	ND	ug/L	1.0	1		03/13/08 22:57	96-18-4	
1,2,4-Trimethylbenzene	ND	ug/L	1.0	1		03/13/08 22:57	95-63-6	
1,3,5-Trimethylbenzene	ND	ug/L	1.0	1		03/13/08 22:57	108-67-8	
Vinyl acetate	ND	ug/L	2.0	1		03/13/08 22:57	108-05-4	
Vinyl chloride	ND	ug/L	1.0	1		03/13/08 22:57	75-01-4	
Xylene (Total)	ND	ug/L	2.0	1		03/13/08 22:57	1330-20-7	
m&p-Xylene	ND	ug/L	2.0	1		03/13/08 22:57	1330-20-7	
o-Xylene	ND	ug/L	1.0	1		03/13/08 22:57	95-47-6	
4-Bromofluorobenzene (S)	99	%	87-109	1		03/13/08 22:57	460-00-4	
Dibromofluoromethane (S)	98	%	85-115	1		03/13/08 22:57	1868-53-7	
1,2-Dichloroethane-d4 (S)	99	%	79-120	1		03/13/08 22:57	17060-07-0	
Toluene-d8 (S)	99	%	70-120	1		03/13/08 22:57	2037-26-5	

This report shall not be reproduced, except in full,
without the written consent of Pace Analytical Services, Inc..

ACCREDITED IN ACCORDANCE WITH nelac

Pace Analytical®
www.pacelabs.com

Pace Analytical Services, Inc.
2225 Riverside Dr.
Asheville, NC 28804
(828)254-7176

Pace Analytical Services, Inc.
9800 Kincey Ave. Suite 100
Huntersville, NC 28078
(704)875-9092

QUALITY CONTROL DATA

Project: FEDDERS TRION INC 15300963
Pace Project No.: 9215383

QC Batch: MSV/2795
QC Batch Method: EPA 8260
Analysis Method: EPA 8260
Analysis Description: 8260 MSV Low Level
Associated Lab Samples: 9215383001

METHOD BLANK: 88424
Associated Lab Samples: 9215383001

Parameter	Units	Blank Result	Reporting Limit	Qualifiers
1,1,1,2-Tetrachloroethane	ug/L	ND	1.0	
1,1,1-Trichloroethane	ug/L	ND	1.0	
1,1,2,2-Tetrachloroethane	ug/L	ND	1.0	
1,1,2-Trichloroethane	ug/L	ND	1.0	
1,1-Dichloroethane	ug/L	ND	1.0	
1,1-Dichloroethene	ug/L	ND	1.0	
1,1-Dichloropropene	ug/L	ND	1.0	
1,2,3-Trichlorobenzene	ug/L	ND	1.0	
1,2,3-Trichloropropane	ug/L	ND	1.0	
1,2,4-Trichlorobenzene	ug/L	ND	1.0	
1,2,4-Trimethylbenzene	ug/L	ND	1.0	
1,2-Dibromo-3-chloropropane	ug/L	ND	3.0	
1,2-Dibromoethane (EDB)	ug/L	ND	1.0	
1,2-Dichlorobenzene	ug/L	ND	1.0	
1,2-Dichloroethane	ug/L	ND	1.0	
1,2-Dichloropropane	ug/L	ND	1.0	
1,3,5-Trimethylbenzene	ug/L	ND	1.0	
1,3-Dichlorobenzene	ug/L	ND	1.0	
1,3-Dichloropropane	ug/L	ND	1.0	
1,4-Dichlorobenzene	ug/L	ND	1.0	
2,2-Dichloropropane	ug/L	ND	1.0	
2-Butanone (MEK)	ug/L	ND	5.0	
2-Chlorotoluene	ug/L	ND	1.0	
2-Hexanone	ug/L	ND	5.0	
4-Chlorotoluene	ug/L	ND	1.0	
4-Methyl-2-pentanone (MIBK)	ug/L	ND	5.0	
Acetone	ug/L	ND	25.0	
Benzene	ug/L	ND	1.0	
Bromobenzene	ug/L	ND	1.0	
Bromochloromethane	ug/L	ND	1.0	
Bromodichloromethane	ug/L	ND	1.0	
Bromoform	ug/L	ND	1.0	
Bromomethane	ug/L	ND	5.0	
Carbon tetrachloride	ug/L	ND	1.0	
Chlorobenzene	ug/L	ND	1.0	
Chloroethane	ug/L	ND	1.0	
Chloroform	ug/L	ND	1.0	
Chloromethane	ug/L	ND	1.0	
cis-1,2-Dichloroethene	ug/L	ND	1.0	
cis-1,3-Dichloropropene	ug/L	ND	1.0	
Dibromochloromethane	ug/L	ND	1.0	
Dibromomethane	ug/L	ND	1.0	
Dichlorodifluoromethane	ug/L	ND	1.0	

This report shall not be reproduced, except in full,
without the written consent of Pace Analytical Services, Inc..

ACCREDITED IN ACCORDANCE WITH nelac

Pace Analytical®
www.pacelabs.com

Pace Analytical Services, Inc.
2225 Riverside Dr.
Asheville, NC 28804
(828)254-7176

Pace Analytical Services, Inc.
9800 Kincey Ave. Suite 100
Huntersville, NC 28078
(704)875-9092

QUALITY CONTROL DATA

Project: FEDDERS TRION INC 15300963
Pace Project No.: 9215383

METHOD BLANK: 88424

Associated Lab Samples: 9215383001

Parameter	Units	Blank Result	Reporting Limit	Qualifiers
Diisopropyl ether	ug/L	ND	1.0	
Ethylbenzene	ug/L	ND	1.0	
Hexachloro-1,3-butadiene	ug/L	ND	1.0	
Isopropylbenzene (Cumene)	ug/L	ND	1.0	
m&p-Xylene	ug/L	ND	2.0	
Methyl-tert-butyl ether	ug/L	ND	1.0	
Methylene Chloride	ug/L	ND	2.0	
n-Butylbenzene	ug/L	ND	1.0	
n-Propylbenzene	ug/L	ND	1.0	
Naphthalene	ug/L	ND	1.0	
o-Xylene	ug/L	ND	1.0	
p-Isopropyltoluene	ug/L	ND	1.0	
sec-Butylbenzene	ug/L	ND	1.0	
Styrene	ug/L	ND	1.0	
tert-Butylbenzene	ug/L	ND	1.0	
Tetrachloroethene	ug/L	ND	1.0	
Toluene	ug/L	ND	1.0	
trans-1,2-Dichloroethene	ug/L	ND	1.0	
trans-1,3-Dichloropropene	ug/L	ND	1.0	
Trichloroethene	ug/L	ND	1.0	
Trichlorofluoromethane	ug/L	ND	1.0	
Vinyl acetate	ug/L	ND	2.0	
Vinyl chloride	ug/L	ND	1.0	
1,2-Dichloroethane-d4 (S)	%	97	79-120	
4-Bromofluorobenzene (S)	%	99	87-109	
Dibromofluoromethane (S)	%	97	85-115	
Toluene-d8 (S)	%	99	70-120	

LABORATORY CONTROL SAMPLE: 88425

Parameter	Units	Spike Conc.	LCS Result	LCS % Rec	% Rec Limits	Qualifiers
1,1,1,2-Tetrachloroethane	ug/L	50	57.2	114	83-125	
1,1,1-Trichloroethane	ug/L	50	60.3	121	80-129	
1,1,2,2-Tetrachloroethane	ug/L	50	56.8	114	73-127	
1,1,2-Trichloroethane	ug/L	50	59.2	118	77-123	
1,1-Dichloroethane	ug/L	50	59.5	119	76-129	
1,1-Dichloroethene	ug/L	50	58.6	117	78-146	
1,1-Dichloropropene	ug/L	50	60.4	121	79-134	
1,2,3-Trichlorobenzene	ug/L	50	57.8	116	70-150	
1,2,3-Trichloropropane	ug/L	50	57.5	115	72-125	
1,2,4-Trichlorobenzene	ug/L	50	58.4	117	68-127	
1,2,4-Trimethylbenzene	ug/L	50	61.7	123	78-138	
1,2-Dibromo-3-chloropropane	ug/L	50	53.1	106	65-128	
1,2-Dibromoethane (EDB)	ug/L	50	59.9	120	81-125	
1,2-Dichlorobenzene	ug/L	50	60.4	121	82-126	

This report shall not be reproduced, except in full,
without the written consent of Pace Analytical Services, Inc..

ACCREDITED IN ACCORDANCE WITH nelac

Pace Analytical®
www.pacelabs.com

Pace Analytical Services, Inc.
2225 Riverside Dr.
Asheville, NC 28804
(828)254-7176

Pace Analytical Services, Inc.
9800 Kincey Ave. Suite 100
Huntersville, NC 28078
(704)875-9092

QUALITY CONTROL DATA

Project: FEDDERS TRION INC 15300963
Pace Project No.: 9215383

LABORATORY CONTROL SAMPLE: 88425

Parameter	Units	Spike Conc.	LCS Result	LCS % Rec	% Rec Limits	Qualifiers
1,2-Dichloroethane	ug/L	50	57.5	115	72-126	
1,2-Dichloropropane	ug/L	50	60.2	120	80-127	
1,3,5-Trimethylbenzene	ug/L	50	59.3	119	73-118	L3
1,3-Dichlorobenzene	ug/L	50	58.0	116	82-124	
1,3-Dichloropropane	ug/L	50	58.1	116	79-124	
1,4-Dichlorobenzene	ug/L	50	58.3	117	79-125	
2,2-Dichloropropane	ug/L	50	60.4	121	58-140	
2-Butanone (MEK)	ug/L	100	111	111	50-134	
2-Chlorotoluene	ug/L	50	60.6	121	81-126	
2-Hexanone	ug/L	100	126	126	58-138	
4-Chlorotoluene	ug/L	50	59.7	119	82-126	
4-Methyl-2-pentanone (MIBK)	ug/L	100	120	120	70-131	
Acetone	ug/L	100	118	118	50-146	
Benzene	ug/L	50	57.6	115	78-128	
Bromobenzene	ug/L	50	58.7	117	81-127	
Bromochloromethane	ug/L	50	44.9	90	73-124	
Bromodichloromethane	ug/L	50	56.5	113	81-125	
Bromoform	ug/L	50	56.3	113	71-125	
Bromomethane	ug/L	50	50.6	101	50-150	
Carbon tetrachloride	ug/L	50	61.5	123	81-137	
Chlorobenzene	ug/L	50	60.4	121	82-126	
Chloroethane	ug/L	50	52.1	104	69-140	
Chloroform	ug/L	50	63.1	126	77-129	
Chloromethane	ug/L	50	39.7	79	54-139	
cis-1,2-Dichloroethene	ug/L	50	58.2	116	76-133	
cis-1,3-Dichloropropene	ug/L	50	62.2	124	76-127	
Dibromochloromethane	ug/L	50	55.3	111	77-125	
Dibromomethane	ug/L	50	58.2	116	77-125	
Dichlorodifluoromethane	ug/L	50	34.2	68	50-150	
Diisopropyl ether	ug/L	50	60.1	120	74-131	
Ethylbenzene	ug/L	50	59.7	119	80-127	
Hexachloro-1,3-butadiene	ug/L	50	61.9	124	78-145	
Isopropylbenzene (Cumene)	ug/L	50	59.5	119	84-135	
m&p-Xylene	ug/L	100	117	117	82-127	
Methyl-tert-butyl ether	ug/L	50	59.3	119	71-130	
Methylene Chloride	ug/L	50	51.3	103	67-133	
n-Butylbenzene	ug/L	50	58.4	117	73-122	
n-Propylbenzene	ug/L	50	58.9	118	82-129	
Naphthalene	ug/L	50	67.5	135	52-136	
o-Xylene	ug/L	50	58.0	116	83-124	
p-Isopropyltoluene	ug/L	50	59.3	119	73-122	
sec-Butylbenzene	ug/L	50	59.4	119	82-131	
Styrene	ug/L	50	59.5	119	80-130	
tert-Butylbenzene	ug/L	50	59.8	120	80-130	
Tetrachloroethene	ug/L	50	58.9	118	78-128	
Toluene	ug/L	50	57.3	115	76-126	
trans-1,2-Dichloroethene	ug/L	50	54.9	110	78-134	
trans-1,3-Dichloropropene	ug/L	50	56.4	113	75-125	

This report shall not be reproduced, except in full,
without the written consent of Pace Analytical Services, Inc..

ACCREDITED IN ACCORDANCE WITH nelac

Pace Analytical®
www.pacelabs.com

Pace Analytical Services, Inc.
2225 Riverside Dr.
Asheville, NC 28804
(828)254-7176

Pace Analytical Services, Inc.
9800 Kincey Ave. Suite 100
Huntersville, NC 28078
(704)875-9092

QUALITY CONTROL DATA

Project: FEDDERS TRION INC 15300963
Pace Project No.: 9215383

LABORATORY CONTROL SAMPLE: 88425

Parameter	Units	Spike Conc.	LCS Result	LCS % Rec	% Rec Limits	Qualifiers
Trichloroethene	ug/L	50	59.4	119	79-127	
Trichlorofluoromethane	ug/L	50	57.8	116	76-148	
Vinyl acetate	ug/L	100	110	110	50-150	
Vinyl chloride	ug/L	50	55.3	111	67-143	
Xylene (Total)	ug/L	150	175	117	83-125	
1,2-Dichloroethane-d4 (S)	%			102	79-120	
4-Bromofluorobenzene (S)	%			101	87-109	
Dibromofluoromethane (S)	%			101	85-115	
Toluene-d8 (S)	%			100	70-120	

MATRIX SPIKE & MATRIX SPIKE DUPLICATE: 88426 88427

Parameter	Units	9215026003 Result	MS Spike Conc.	MSD Spike Conc.	MS Result	MSD Result	MS % Rec	MSD % Rec	% Rec Limits	RPD	Qual
1,1-Dichloroethene	ug/L	ND	50	50	60.6	60.5	121	121	60-150	.03	
Benzene	ug/L	3890	50	50	59.2	59.3	-7670	-7670	74-136	.09	
Chlorobenzene	ug/L	ND	50	50	59.8	60.6	120	121	79-135	1	
Toluene	ug/L	3060	50	50	57.4	57.4	-6000	-6000	73-131	.02	
Trichloroethene	ug/L	ND	50	50	57.4	57.8	115	116	73-131	.7	
1,2-Dichloroethane-d4 (S)	%						99	98	79-120		
4-Bromofluorobenzene (S)	%						99	100	87-109		
Dibromofluoromethane (S)	%						96	96	85-115		
Toluene-d8 (S)	%						99	98	70-120		

This report shall not be reproduced, except in full,
without the written consent of Pace Analytical Services, Inc..

ACCREDITED IN ACCORDANCE WITH nelac

Pace Analytical®
www.pacelabs.com

Pace Analytical Services, Inc.
2225 Riverside Dr.
Asheville, NC 28804
(828)254-7176

Pace Analytical Services, Inc.
9800 Kincey Ave. Suite 100
Huntersville, NC 28078
(704)875-9092

QUALIFIERS

Project: FEDDERS TRION INC 15300963
Pace Project No.: 9215383

DEFINITIONS

DF - Dilution Factor, if reported, represents the factor applied to the reported data due to changes in sample preparation, dilution of the sample aliquot, or moisture content.

ND - Not Detected at or above adjusted reporting limit.

J - Estimated concentration above the adjusted method detection limit and below the adjusted reporting limit.

MDL - Adjusted Method Detection Limit.

S - Surrogate

1,2-Diphenylhydrazine (8270 listed analyte) decomposes to Azobenzene.

Consistent with EPA guidelines, unrounded data are displayed and have been used to calculate % recovery and RPD values.

LCS(D) - Laboratory Control Sample (Duplicate)

MS(D) - Matrix Spike (Duplicate)

DUP - Sample Duplicate

RPD - Relative Percent Difference

NC - Not Calculable.

Pace Analytical is NELAP accredited. Contact your Pace PM for the current list of accredited analytes.

LABORATORIES

PASI-C Pace Analytical Services - Charlotte

ANALYTE QUALIFIERS

L3 Analyte recovery in the laboratory control sample (LCS) exceeded QC limits. Analyte presence below reporting limits in associated samples. Results unaffected by high bias.

This report shall not be reproduced, except in full,
without the written consent of Pace Analytical Services, Inc..

ACCREDITED IN ACCORDANCE WITH ISO 17025 nelac

Pace Analytical®
www.pacelabs.com

Pace Analytical Services, Inc.
2225 Riverside Dr.
Asheville, NC 28804
(828)254-7176

Pace Analytical Services, Inc.
9800 Kincey Ave. Suite 100
Huntersville, NC 28078
(704)875-9092

QUALITY CONTROL DATA CROSS REFERENCE TABLE

Project: FEDDERS TRION INC 15300963
Pace Project No.: 9215383

Lab ID	Sample ID	QC Batch Method	QC Batch	Analytical Method	Analytical Batch
9215383001	TMW-4	EPA 8260	MSV/2795		

This report shall not be reproduced, except in full,
without the written consent of Pace Analytical Services, Inc..

ACCREDITED IN ACCORDANCE WITH nelac

Pace Analytical®
www.pacelabs.com

Pace Analytical Services, Inc.
2225 Riverside Dr.
Asheville, NC 28804
(828)254-7176

Pace Analytical Services, Inc.
9800 Kincey Ave. Suite 100
Huntersville, NC 28078
(704)875-9092

April 30, 2008

Kristine MacWilliams
URS Corporation
6135 Park South Drive
Suite 300
Charlotte, NC 28210

RE: Project: TRION-FEDDERS 15300963
Pace Project No.: 9217988

Dear Kristine MacWilliams:
Enclosed are the analytical results for sample(s) received by the laboratory on April 24, 2008. The results relate only to the samples included in this report. Results reported herein conform to the most current NELAC standards, where applicable, unless otherwise narrated in the body of the report.

Inorganic Wet Chemistry and Metals analyses were performed at our Pace Asheville laboratory and Organic testing was performed at our Pace Huntersville laboratory unless otherwise footnoted. All Microbiological analyses were performed at the laboratory where the samples were received.

If you have any questions concerning this report, please feel free to contact me.

Sincerely,

Kevin Herring

Kevin Herring

kevin.herring@pacelabs.com
Project Manager

Enclosures

cc: Ms. Kelly May, URS Corporation

This report shall not be reproduced, except in full,
without the written consent of Pace Analytical Services, Inc..

ACCREDITED IN ACCORDANCE WITH nelac

Pace Analytical®
www.pacelabs.com

Pace Analytical Services, Inc.
2225 Riverside Dr.
Asheville, NC 28804
(828)254-7176

Pace Analytical Services, Inc.
9800 Kincey Ave. Suite 100
Huntersville, NC 28078
(704)875-9092

CERTIFICATIONS

Project: TRION-FEDDERS 15300963
Pace Project No.: 9217988

Charlotte Certification IDs

Florida/NELAP Certification Number: E87627
Kansas Certification Number: E-10364
Louisiana/LELAP Certification Number: 04034
North Carolina Drinking Water Certification Number: 37706
North Carolina Wastewater Certification Number: 12
North Carolina Field Services Certification Number: 5342
South Carolina Certification Number: 990060001
South Carolina Bioassay Certification Number: 990060003
Tennessee Certification Number: 04010
Virginia Certification Number: 00213

Asheville Certification IDs

Florida/NELAP Certification Number: E87648
Louisiana/LELAP Certification Number: 03095
New Jersey Certification Number: NC011
North Carolina Drinking Water Certification Number: 37712
North Carolina Wastewater Certification Number: 40
North Carolina Bioassay Certification Number: 9
Pennsylvania Certification Number: 68-03578
South Carolina Certification Number: 99030001
South Carolina Bioassay Certification Number: 99030002
Tennessee Certification Number: 2980
Virginia Certification Number: 00072

Eden Certification IDs

North Carolina Drinking Water Certification Number: 37738
Virginia Drinking Water Certification Number: 00424
North Carolina Wastewater Certification Number: 633

This report shall not be reproduced, except in full,
without the written consent of Pace Analytical Services, Inc..

ACCREDITED IN ACCORDANCE WITH nelac

Pace Analytical®
www.pacelabs.com

Pace Analytical Services, Inc.
2225 Riverside Dr.
Asheville, NC 28804
(828)254-7176

Pace Analytical Services, Inc.
9800 Kincey Ave. Suite 100
Huntersville, NC 28078
(704)875-9092

SAMPLE SUMMARY

Project: TRION-FEDDERS 15300963
Pace Project No.: 9217988

Lab ID	Sample ID	Matrix	Date Collected	Date Received
9217988001	**MW-7 4-6**	Solid	04/21/08 16:55	04/24/08 09:30
9217988002	**MW-6 13-15**	Solid	04/22/08 10:40	04/24/08 09:30
9217988003	**MW-8 4-6**	Solid	04/22/08 10:45	04/24/08 09:30
9217988004	**MW-10 4-6**	Solid	04/22/08 14:10	04/24/08 09:30
9217988005	**SB-12 2-3**	Solid	04/23/08 10:05	04/24/08 09:30
9217988006	**MW-8**	Water	04/23/08 10:15	04/24/08 09:30
9217988007	**MW-10**	Water	04/23/08 10:30	04/24/08 09:30
9217988008	**MW-7**	Water	04/23/08 15:30	04/24/08 09:30

This report shall not be reproduced, except in full,
without the written consent of Pace Analytical Services, Inc..

ACCREDITED IN ACCORDANCE WITH nelac

Pace Analytical®
www.pacelabs.com

Pace Analytical Services, Inc.
2225 Riverside Dr.
Asheville, NC 28804
(828)254-7176

Pace Analytical Services, Inc.
9800 Kincey Ave. Suite 100
Huntersville, NC 28078
(704)875-9092

SAMPLE ANALYTE COUNT

Project: TRION-FEDDERS 15300963
Pace Project No.: 9217988

Lab ID	Sample ID	Method	Analysts	Analytes Reported	Laboratory
9217988001	MW-7 4-6	ASTM D2974-87	JEA	1	PASI-C
		EPA 8260	DLK	67	PASI-C
9217988002	MW-6 13-15	ASTM D2974-87	JEA	1	PASI-C
		EPA 8260	DLK	67	PASI-C
9217988003	MW-8 4-6	ASTM D2974-87	JEA	1	PASI-C
		EPA 8260	DLK	67	PASI-C
9217988004	MW-10 4-6	ASTM D2974-87	JEA	1	PASI-C
		EPA 8260	DLK	65	PASI-C
9217988005	SB-12 2-3	ASTM D2974-87	JEA	1	PASI-C
		EPA 8260	DLK	67	PASI-C
9217988006	MW-8	EPA 8260	MCK	66	PASI-C
9217988007	MW-10	EPA 8260	MCK	66	PASI-C
9217988008	MW-7	EPA 8260	MCK	66	PASI-C

This report shall not be reproduced, except in full,
without the written consent of Pace Analytical Services, Inc..

ACCREDITED IN ACCORDANCE WITH nelac

Pace Analytical®
www.pacelabs.com

Pace Analytical Services, Inc.
2225 Riverside Dr.
Asheville, NC 28804
(828)254-7176

Pace Analytical Services, Inc.
9800 Kincey Ave. Suite 100
Huntersville, NC 28078
(704)875-9092

PROJECT NARRATIVE

Project: TRION-FEDDERS 15300963
Pace Project No.: 9217988

Method: EPA 8260
Description: 8260 MSV Low Level
Client: URS Corporation
Date: April 30, 2008

General Information:
3 samples were analyzed for EPA 8260. All samples were received in acceptable condition with any exceptions noted below.

Hold Time:
The samples were analyzed within the method required hold times with any exceptions noted below.

Initial Calibrations (including MS Tune as applicable):
All criteria were within method requirements with any exceptions noted below.

Continuing Calibration:
All criteria were within method requirements with any exceptions noted below.

Internal Standards:
All internal standards were within QC limits with any exceptions noted below.

Surrogates:
All surrogates were within QC limits with any exceptions noted below.

Method Blank:
All analytes were below the report limit in the method blank with any exceptions noted below.

Laboratory Control Spike:
All laboratory control spike compounds were within QC limits with any exceptions noted below.

Matrix Spikes:
All percent recoveries and relative percent differences (RPDs) were within acceptance criteria with any exceptions noted below.

Duplicate Sample:
All duplicate sample results were within method acceptance criteria with any exceptions noted below.

Additional Comments:

This report shall not be reproduced, except in full,
without the written consent of Pace Analytical Services, Inc..

ACCREDITED IN ACCORDANCE WITH nelac

Pace Analytical®
www.pacelabs.com

Pace Analytical Services, Inc.
2225 Riverside Dr.
Asheville, NC 28804
(828)254-7176

Pace Analytical Services, Inc.
9800 Kincey Ave. Suite 100
Huntersville, NC 28078
(704)875-9092

PROJECT NARRATIVE

Project: TRION-FEDDERS 15300963
Pace Project No.: 9217988

Method: **EPA 8260**
Description: 8260/5035A Volatile Organics
Client: URS Corporation
Date: April 30, 2008

General Information:
5 samples were analyzed for EPA 8260. All samples were received in acceptable condition with any exceptions noted below.

Hold Time:
The samples were analyzed within the method required hold times with any exceptions noted below.

Initial Calibrations (including MS Tune as applicable):
All criteria were within method requirements with any exceptions noted below.

Continuing Calibration:
All criteria were within method requirements with any exceptions noted below.

Internal Standards:
All internal standards were within QC limits with any exceptions noted below.

Surrogates:
All surrogates were within QC limits with any exceptions noted below.

QC Batch: MSV/3214

S2: Surrogate recovery outside laboratory control limits due to matrix interferences (confirmed by similar results from sample re-analysis).

- MW-8 4-6 (Lab ID: 9217988003)
  - 1,2-Dichloroethane-d4 (S)
  - Dibromofluoromethane (S)

Method Blank:
All analytes were below the report limit in the method blank with any exceptions noted below.

QC Batch: MSV/3214

B-: Analyte detected in method blank but was not detected in the associated samples.

- BLANK (Lab ID: 106035)
  - Methylene Chloride

Laboratory Control Spike:
All laboratory control spike compounds were within QC limits with any exceptions noted below.

QC Batch: MSV/3214

L3: Analyte recovery in the laboratory control sample (LCS) exceeded QC limits. Analyte presence below reporting limits in associated samples. Results unaffected by high bias.

- LCS (Lab ID: 106036)
  - Acetone

Matrix Spikes:
All percent recoveries and relative percent differences (RPDs) were within acceptance criteria with any exceptions noted below.

This report shall not be reproduced, except in full,
without the written consent of Pace Analytical Services, Inc..

ACCREDITED IN ACCORDANCE WITH nelac

Pace Analytical®
www.pacelabs.com

Pace Analytical Services, Inc.
2225 Riverside Dr.
Asheville, NC 28804
(828)254-7176

Pace Analytical Services, Inc.
9800 Kincey Ave. Suite 100
Huntersville, NC 28078
(704)875-9092

PROJECT NARRATIVE

Project: TRION-FEDDERS 15300963
Pace Project No.: 9217988

Method: **EPA 8260**
Description: 8260/5035A Volatile Organics
Client: URS Corporation
Date: April 30, 2008

Duplicate Sample:
All duplicate sample results were within method acceptance criteria with any exceptions noted below.

Additional Comments:

This report shall not be reproduced, except in full,
without the written consent of Pace Analytical Services, Inc..

ACCREDITED IN ACCORDANCE WITH nelac

Pace Analytical®
www.pacelabs.com

Pace Analytical Services, Inc.
2225 Riverside Dr.
Asheville, NC 28804
(828)254-7176

Pace Analytical Services, Inc.
9800 Kincey Ave. Suite 100
Huntersville, NC 28078
(704)875-9092

PROJECT NARRATIVE

Project: TRION-FEDDERS 15300963
Pace Project No.: 9217988

Method: ASTM D2974-87
Description: Percent Moisture
Client: URS Corporation
Date: April 30, 2008

General Information:
5 samples were analyzed for ASTM D2974-87. All samples were received in acceptable condition with any exceptions noted below.

Hold Time:
The samples were analyzed within the method required hold times with any exceptions noted below.

Initial Calibrations (including MS Tune as applicable):
All criteria were within method requirements with any exceptions noted below.

Continuing Calibration:
All criteria were within method requirements with any exceptions noted below.

Internal Standards:
All internal standards were within QC limits with any exceptions noted below.

Surrogates:
All surrogates were within QC limits with any exceptions noted below.

Method Blank:
All analytes were below the report limit in the method blank with any exceptions noted below.

Laboratory Control Spike:
All laboratory control spike compounds were within QC limits with any exceptions noted below.

Matrix Spikes:
All percent recoveries and relative percent differences (RPDs) were within acceptance criteria with any exceptions noted below.

Duplicate Sample:
All duplicate sample results were within method acceptance criteria with any exceptions noted below.

Additional Comments:

This data package has been reviewed for quality and completeness and is approved for release.

This report shall not be reproduced, except in full,
without the written consent of Pace Analytical Services, Inc..

ACCREDITED IN ACCORDANCE WITH nelac

Pace Analytical®
www.pacelabs.com

Pace Analytical Services, Inc.
2225 Riverside Dr.
Asheville, NC 28804
(828)254-7176

Pace Analytical Services, Inc.
9800 Kincey Ave. Suite 100
Huntersville, NC 28078
(704)875-9092

ANALYTICAL RESULTS

Project: TRION-FEDDERS 15300963
Pace Project No.: 9217988

Sample: MW-7 4-6 **Lab ID: 9217988001** Collected: 04/21/08 16:55 Received: 04/24/08 09:30 Matrix: Solid

Results reported on a "dry-weight" basis

Parameters	Results	Units	Report Limit	MDL	DF	Prepared	Analyzed	CAS No.	Qual
8260/5035A Volatile Organics	Analytical Method: EPA 8260								
Acetone	**0.042J**	mg/kg	0.092	0.0092	1		04/28/08 13:19	67-64-1	
Benzene	ND	mg/kg	0.0046	0.0015	1		04/28/08 13:19	71-43-2	
Bromobenzene	ND	mg/kg	0.0046	0.0018	1		04/28/08 13:19	108-86-1	
Bromochloromethane	ND	mg/kg	0.0046	0.0016	1		04/28/08 13:19	74-97-5	
Bromodichloromethane	ND	mg/kg	0.0046	0.0017	1		04/28/08 13:19	75-27-4	
Bromoform	ND	mg/kg	0.0046	0.0021	1		04/28/08 13:19	75-25-2	
Bromomethane	ND	mg/kg	0.0092	0.0023	1		04/28/08 13:19	74-83-9	
2-Butanone (MEK)	ND	mg/kg	0.092	0.0027	1		04/28/08 13:19	78-93-3	
n-Butylbenzene	ND	mg/kg	0.0046	0.0017	1		04/28/08 13:19	104-51-8	
sec-Butylbenzene	ND	mg/kg	0.0046	0.0015	1		04/28/08 13:19	135-98-8	
tert-Butylbenzene	ND	mg/kg	0.0046	0.0018	1		04/28/08 13:19	98-06-6	
Carbon tetrachloride	ND	mg/kg	0.0046	0.0024	1		04/28/08 13:19	56-23-5	
Chlorobenzene	ND	mg/kg	0.0046	0.0017	1		04/28/08 13:19	108-90-7	
Chloroethane	ND	mg/kg	0.0092	0.0022	1		04/28/08 13:19	75-00-3	
Chloroform	ND	mg/kg	0.0046	0.0015	1		04/28/08 13:19	67-66-3	
Chloromethane	ND	mg/kg	0.0092	0.0022	1		04/28/08 13:19	74-87-3	
2-Chlorotoluene	ND	mg/kg	0.0046	0.0016	1		04/28/08 13:19	95-49-8	
4-Chlorotoluene	ND	mg/kg	0.0046	0.0017	1		04/28/08 13:19	106-43-4	
Dibromochloromethane	ND	mg/kg	0.0046	0.0017	1		04/28/08 13:19	124-48-1	
1,2-Dibromoethane (EDB)	ND	mg/kg	0.0046	0.0017	1		04/28/08 13:19	106-93-4	
1,2-Dichlorobenzene	ND	mg/kg	0.0046	0.0017	1		04/28/08 13:19	95-50-1	
1,3-Dichlorobenzene	ND	mg/kg	0.0046	0.0018	1		04/28/08 13:19	541-73-1	
1,4-Dichlorobenzene	ND	mg/kg	0.0046	0.0016	1		04/28/08 13:19	106-46-7	
Dichlorodifluoromethane	ND	mg/kg	0.0092	0.0033	1		04/28/08 13:19	75-71-8	
1,1-Dichloroethane	ND	mg/kg	0.0046	0.0014	1		04/28/08 13:19	75-34-3	
1,2-Dichloroethane	ND	mg/kg	0.0046	0.0020	1		04/28/08 13:19	107-06-2	
1,1-Dichloroethene	ND	mg/kg	0.0046	0.0017	1		04/28/08 13:19	75-35-4	
cis-1,2-Dichloroethene	ND	mg/kg	0.0046	0.0013	1		04/28/08 13:19	156-59-2	
trans-1,2-Dichloroethene	ND	mg/kg	0.0046	0.0017	1		04/28/08 13:19	156-60-5	
1,2-Dichloropropane	ND	mg/kg	0.0046	0.0016	1		04/28/08 13:19	78-87-5	
1,3-Dichloropropane	ND	mg/kg	0.0046	0.0017	1		04/28/08 13:19	142-28-9	
2,2-Dichloropropane	ND	mg/kg	0.0046	0.0016	1		04/28/08 13:19	594-20-7	
1,1-Dichloropropene	ND	mg/kg	0.0046	0.0014	1		04/28/08 13:19	563-58-6	
cis-1,3-Dichloropropene	ND	mg/kg	0.0046	0.0017	1		04/28/08 13:19	10061-01-5	
trans-1,3-Dichloropropene	ND	mg/kg	0.0046	0.0014	1		04/28/08 13:19	10061-02-6	
Diisopropyl ether	ND	mg/kg	0.0046	0.0016	1		04/28/08 13:19	108-20-3	
Ethylbenzene	ND	mg/kg	0.0046	0.0017	1		04/28/08 13:19	100-41-4	
2-Hexanone	ND	mg/kg	0.046	0.0036	1		04/28/08 13:19	591-78-6	
Isopropylbenzene (Cumene)	ND	mg/kg	0.0046	0.0017	1		04/28/08 13:19	98-82-8	
p-Isopropyltoluene	ND	mg/kg	0.0046	0.0016	1		04/28/08 13:19	99-87-6	
Methylene Chloride	ND	mg/kg	0.0046	0.0028	1		04/28/08 13:19	75-09-2	
4-Methyl-2-pentanone (MIBK)	ND	mg/kg	0.046	0.0034	1		04/28/08 13:19	108-10-1	
Methyl-tert-butyl ether	ND	mg/kg	0.0046	0.0014	1		04/28/08 13:19	1634-04-4	
Naphthalene	ND	mg/kg	0.0046	0.0011	1		04/28/08 13:19	91-20-3	
n-Propylbenzene	ND	mg/kg	0.0046	0.0016	1		04/28/08 13:19	103-65-1	

This report shall not be reproduced, except in full,
without the written consent of Pace Analytical Services, Inc..

ACCREDITED IN ACCORDANCE WITH nelac

Pace Analytical®
www.pacelabs.com

Pace Analytical Services, Inc.
2225 Riverside Dr.
Asheville, NC 28804
(828)254-7176

Pace Analytical Services, Inc.
9800 Kincey Ave. Suite 100
Huntersville, NC 28078
(704)875-9092

ANALYTICAL RESULTS

Project: TRION-FEDDERS 15300963
Pace Project No.: 9217988

Sample: MW-7 4-6 **Lab ID: 9217988001** Collected: 04/21/08 16:55 Received: 04/24/08 09:30 Matrix: Solid

Results reported on a "dry-weight" basis

Parameters	Results	Units	Report Limit	MDL	DF	Prepared	Analyzed	CAS No.	Qual
8260/5035A Volatile Organics	Analytical Method: EPA 8260								
Styrene	ND	mg/kg	0.0046	0.0017	1		04/28/08 13:19	100-42-5	
1,1,2,2-Tetrachloroethane	ND	mg/kg	0.0046	0.0017	1		04/28/08 13:19	79-34-5	
Tetrachloroethene	ND	mg/kg	0.0046	0.0016	1		04/28/08 13:19	127-18-4	
Toluene	ND	mg/kg	0.0046	0.0017	1		04/28/08 13:19	108-88-3	
1,2,3-Trichlorobenzene	ND	mg/kg	0.0046	0.0020	1		04/28/08 13:19	87-61-6	
1,2,4-Trichlorobenzene	ND	mg/kg	0.0046	0.0015	1		04/28/08 13:19	120-82-1	
1,1,1-Trichloroethane	ND	mg/kg	0.0046	0.0017	1		04/28/08 13:19	71-55-6	
1,1,2-Trichloroethane	ND	mg/kg	0.0046	0.0019	1		04/28/08 13:19	79-00-5	
Trichloroethene	ND	mg/kg	0.0046	0.0019	1		04/28/08 13:19	79-01-6	
Trichlorofluoromethane	ND	mg/kg	0.0046	0.0020	1		04/28/08 13:19	75-69-4	
1,2,3-Trichloropropane	ND	mg/kg	0.0046	0.0015	1		04/28/08 13:19	96-18-4	
1,2,4-Trimethylbenzene	ND	mg/kg	0.0046	0.0018	1		04/28/08 13:19	95-63-6	
1,3,5-Trimethylbenzene	ND	mg/kg	0.0046	0.0017	1		04/28/08 13:19	108-67-8	
Vinyl acetate	ND	mg/kg	0.046	0.0081	1		04/28/08 13:19	108-05-4	
Vinyl chloride	ND	mg/kg	0.0092	0.0017	1		04/28/08 13:19	75-01-4	
Xylene (Total)	ND	mg/kg	0.0092	0.0092	1		04/28/08 13:19	1330-20-7	
m&p-Xylene	ND	mg/kg	0.0092	0.0033	1		04/28/08 13:19	1330-20-7	
o-Xylene	ND	mg/kg	0.0046	0.0017	1		04/28/08 13:19	95-47-6	
Dibromofluoromethane (S)	103	%	79-116		1		04/28/08 13:19	1868-53-7	
Toluene-d8 (S)	101	%	88-110		1		04/28/08 13:19	2037-26-5	
4-Bromofluorobenzene (S)	92	%	74-115		1		04/28/08 13:19	460-00-4	
1,2-Dichloroethane-d4 (S)	100	%	69-121		1		04/28/08 13:19	17060-07-0	
Percent Moisture	Analytical Method: ASTM D2974-87								
Percent Moisture	**19.5**	%	0.10	0.10	1		04/24/08 15:01		

This report shall not be reproduced, except in full,
without the written consent of Pace Analytical Services, Inc..

ACCREDITED IN ACCORDANCE WITH nelac

Pace Analytical®
www.pacelabs.com

Pace Analytical Services, Inc.
2225 Riverside Dr.
Asheville, NC 28804
(828)254-7176

Pace Analytical Services, Inc.
9800 Kincey Ave. Suite 100
Huntersville, NC 28078
(704)875-9092

ANALYTICAL RESULTS

Project: TRION-FEDDERS 15300963
Pace Project No.: 9217988

Sample: MW-6 13-15 **Lab ID: 9217988002** Collected: 04/22/08 10:40 Received: 04/24/08 09:30 Matrix: Solid

Results reported on a "dry-weight" basis

Parameters	Results	Units	Report Limit	MDL	DF	Prepared	Analyzed	CAS No.	Qual
8260/5035A Volatile Organics	Analytical Method: EPA 8260								
Acetone	ND	mg/kg	0.093	0.0093	1		04/25/08 22:08	67-64-1	
Benzene	ND	mg/kg	0.0046	0.0015	1		04/25/08 22:08	71-43-2	
Bromobenzene	ND	mg/kg	0.0046	0.0019	1		04/25/08 22:08	108-86-1	
Bromochloromethane	ND	mg/kg	0.0046	0.0016	1		04/25/08 22:08	74-97-5	
Bromodichloromethane	ND	mg/kg	0.0046	0.0018	1		04/25/08 22:08	75-27-4	
Bromoform	ND	mg/kg	0.0046	0.0021	1		04/25/08 22:08	75-25-2	
Bromomethane	ND	mg/kg	0.0093	0.0023	1		04/25/08 22:08	74-83-9	
2-Butanone (MEK)	ND	mg/kg	0.093	0.0027	1		04/25/08 22:08	78-93-3	
n-Butylbenzene	ND	mg/kg	0.0046	0.0017	1		04/25/08 22:08	104-51-8	
sec-Butylbenzene	ND	mg/kg	0.0046	0.0015	1		04/25/08 22:08	135-98-8	
tert-Butylbenzene	ND	mg/kg	0.0046	0.0019	1		04/25/08 22:08	98-06-6	
Carbon tetrachloride	ND	mg/kg	0.0046	0.0024	1		04/25/08 22:08	56-23-5	
Chlorobenzene	ND	mg/kg	0.0046	0.0018	1		04/25/08 22:08	108-90-7	
Chloroethane	ND	mg/kg	0.0093	0.0022	1		04/25/08 22:08	75-00-3	
Chloroform	ND	mg/kg	0.0046	0.0015	1		04/25/08 22:08	67-66-3	
Chloromethane	ND	mg/kg	0.0093	0.0022	1		04/25/08 22:08	74-87-3	
2-Chlorotoluene	ND	mg/kg	0.0046	0.0016	1		04/25/08 22:08	95-49-8	
4-Chlorotoluene	ND	mg/kg	0.0046	0.0017	1		04/25/08 22:08	106-43-4	
Dibromochloromethane	ND	mg/kg	0.0046	0.0017	1		04/25/08 22:08	124-48-1	
1,2-Dibromoethane (EDB)	ND	mg/kg	0.0046	0.0017	1		04/25/08 22:08	106-93-4	
1,2-Dichlorobenzene	ND	mg/kg	0.0046	0.0018	1		04/25/08 22:08	95-50-1	
1,3-Dichlorobenzene	ND	mg/kg	0.0046	0.0019	1		04/25/08 22:08	541-73-1	
1,4-Dichlorobenzene	ND	mg/kg	0.0046	0.0016	1		04/25/08 22:08	106-46-7	
Dichlorodifluoromethane	ND	mg/kg	0.0093	0.0033	1		04/25/08 22:08	75-71-8	
1,1-Dichloroethane	ND	mg/kg	0.0046	0.0014	1		04/25/08 22:08	75-34-3	
1,2-Dichloroethane	ND	mg/kg	0.0046	0.0020	1		04/25/08 22:08	107-06-2	
1,1-Dichloroethene	ND	mg/kg	0.0046	0.0017	1		04/25/08 22:08	75-35-4	
cis-1,2-Dichloroethene	ND	mg/kg	0.0046	0.0013	1		04/25/08 22:08	156-59-2	
trans-1,2-Dichloroethene	ND	mg/kg	0.0046	0.0018	1		04/25/08 22:08	156-60-5	
1,2-Dichloropropane	ND	mg/kg	0.0046	0.0016	1		04/25/08 22:08	78-87-5	
1,3-Dichloropropane	ND	mg/kg	0.0046	0.0018	1		04/25/08 22:08	142-28-9	
2,2-Dichloropropane	ND	mg/kg	0.0046	0.0016	1		04/25/08 22:08	594-20-7	
1,1-Dichloropropene	ND	mg/kg	0.0046	0.0014	1		04/25/08 22:08	563-58-6	
cis-1,3-Dichloropropene	ND	mg/kg	0.0046	0.0017	1		04/25/08 22:08	10061-01-5	
trans-1,3-Dichloropropene	ND	mg/kg	0.0046	0.0014	1		04/25/08 22:08	10061-02-6	
Diisopropyl ether	ND	mg/kg	0.0046	0.0016	1		04/25/08 22:08	108-20-3	
Ethylbenzene	ND	mg/kg	0.0046	0.0017	1		04/25/08 22:08	100-41-4	
2-Hexanone	ND	mg/kg	0.046	0.0036	1		04/25/08 22:08	591-78-6	
Isopropylbenzene (Cumene)	ND	mg/kg	0.0046	0.0018	1		04/25/08 22:08	98-82-8	
p-Isopropyltoluene	ND	mg/kg	0.0046	0.0016	1		04/25/08 22:08	99-87-6	
Methylene Chloride	ND	mg/kg	0.0046	0.0028	1		04/25/08 22:08	75-09-2	
4-Methyl-2-pentanone (MIBK)	ND	mg/kg	0.046	0.0034	1		04/25/08 22:08	108-10-1	
Methyl-tert-butyl ether	ND	mg/kg	0.0046	0.0014	1		04/25/08 22:08	1634-04-4	
Naphthalene	ND	mg/kg	0.0046	0.0011	1		04/25/08 22:08	91-20-3	
n-Propylbenzene	ND	mg/kg	0.0046	0.0016	1		04/25/08 22:08	103-65-1	

This report shall not be reproduced, except in full,
without the written consent of Pace Analytical Services, Inc..

ACCREDITED IN ACCORDANCE WITH nelac

Pace Analytical®
www.pacelabs.com

Pace Analytical Services, Inc.
2225 Riverside Dr.
Asheville, NC 28804
(828)254-7176

Pace Analytical Services, Inc.
9800 Kincey Ave. Suite 100
Huntersville, NC 28078
(704)875-9092

ANALYTICAL RESULTS

Project: TRION-FEDDERS 15300963
Pace Project No.: 9217988

Sample: MW-6 13-15 **Lab ID: 9217988002** Collected: 04/22/08 10:40 Received: 04/24/08 09:30 Matrix: Solid

Results reported on a "dry-weight" basis

Parameters	Results	Units	Report Limit	MDL	DF	Prepared	Analyzed	CAS No.	Qual
8260/5035A Volatile Organics	Analytical Method: EPA 8260								
Styrene	ND	mg/kg	0.0046	0.0017	1		04/25/08 22:08	100-42-5	
1,1,2,2-Tetrachloroethane	ND	mg/kg	0.0046	0.0018	1		04/25/08 22:08	79-34-5	
Tetrachloroethene	ND	mg/kg	0.0046	0.0016	1		04/25/08 22:08	127-18-4	
Toluene	ND	mg/kg	0.0046	0.0017	1		04/25/08 22:08	108-88-3	
1,2,3-Trichlorobenzene	ND	mg/kg	0.0046	0.0020	1		04/25/08 22:08	87-61-6	
1,2,4-Trichlorobenzene	ND	mg/kg	0.0046	0.0015	1		04/25/08 22:08	120-82-1	
1,1,1-Trichloroethane	ND	mg/kg	0.0046	0.0017	1		04/25/08 22:08	71-55-6	
1,1,2-Trichloroethane	ND	mg/kg	0.0046	0.0020	1		04/25/08 22:08	79-00-5	
Trichloroethene	ND	mg/kg	0.0046	0.0020	1		04/25/08 22:08	79-01-6	
Trichlorofluoromethane	ND	mg/kg	0.0046	0.0020	1		04/25/08 22:08	75-69-4	
1,2,3-Trichloropropane	ND	mg/kg	0.0046	0.0015	1		04/25/08 22:08	96-18-4	
1,2,4-Trimethylbenzene	ND	mg/kg	0.0046	0.0019	1		04/25/08 22:08	95-63-6	
1,3,5-Trimethylbenzene	ND	mg/kg	0.0046	0.0017	1		04/25/08 22:08	108-67-8	
Vinyl acetate	ND	mg/kg	0.046	0.0082	1		04/25/08 22:08	108-05-4	
Vinyl chloride	ND	mg/kg	0.0093	0.0017	1		04/25/08 22:08	75-01-4	
Xylene (Total)	ND	mg/kg	0.0093	0.0093	1		04/25/08 22:08	1330-20-7	
m&p-Xylene	ND	mg/kg	0.0093	0.0033	1		04/25/08 22:08	1330-20-7	
o-Xylene	ND	mg/kg	0.0046	0.0018	1		04/25/08 22:08	95-47-6	
Dibromofluoromethane (S)	106	%	79-116		1		04/25/08 22:08	1868-53-7	
Toluene-d8 (S)	101	%	88-110		1		04/25/08 22:08	2037-26-5	
4-Bromofluorobenzene (S)	95	%	74-115		1		04/25/08 22:08	460-00-4	
1,2-Dichloroethane-d4 (S)	108	%	69-121		1		04/25/08 22:08	17060-07-0	
Percent Moisture	Analytical Method: ASTM D2974-87								
Percent Moisture	12.2	%	0.10	0.10	1		04/24/08 15:02		

This report shall not be reproduced, except in full,
without the written consent of Pace Analytical Services, Inc..

ACCREDITED IN ACCORDANCE WITH nelac

Pace Analytical®
www.pacelabs.com

Pace Analytical Services, Inc.
2225 Riverside Dr.
Asheville, NC 28804
(828)254-7176

Pace Analytical Services, Inc.
9800 Kincey Ave. Suite 100
Huntersville, NC 28078
(704)875-9092

ANALYTICAL RESULTS

Project: TRION-FEDDERS 15300963
Pace Project No.: 9217988

Sample: MW-8 4-6 **Lab ID: 9217988003** Collected: 04/22/08 10:45 Received: 04/24/08 09:30 Matrix: Solid

Results reported on a "dry-weight" basis

Parameters	Results	Units	Report Limit	MDL	DF	Prepared	Analyzed	CAS No.	Qual
8260/5035A Volatile Organics	Analytical Method: EPA 8260								
Acetone	**0.038J**	mg/kg	0.11	0.011	1		04/25/08 22:26	67-64-1	
Benzene	ND	mg/kg	0.0053	0.0017	1		04/25/08 22:26	71-43-2	
Bromobenzene	ND	mg/kg	0.0053	0.0021	1		04/25/08 22:26	108-86-1	
Bromochloromethane	ND	mg/kg	0.0053	0.0018	1		04/25/08 22:26	74-97-5	
Bromodichloromethane	ND	mg/kg	0.0053	0.0020	1		04/25/08 22:26	75-27-4	
Bromoform	ND	mg/kg	0.0053	0.0024	1		04/25/08 22:26	75-25-2	
Bromomethane	ND	mg/kg	0.011	0.0027	1		04/25/08 22:26	74-83-9	
2-Butanone (MEK)	ND	mg/kg	0.11	0.0031	1		04/25/08 22:26	78-93-3	
n-Butylbenzene	ND	mg/kg	0.0053	0.0019	1		04/25/08 22:26	104-51-8	
sec-Butylbenzene	ND	mg/kg	0.0053	0.0017	1		04/25/08 22:26	135-98-8	
tert-Butylbenzene	ND	mg/kg	0.0053	0.0021	1		04/25/08 22:26	98-06-6	
Carbon tetrachloride	ND	mg/kg	0.0053	0.0028	1		04/25/08 22:26	56-23-5	
Chlorobenzene	ND	mg/kg	0.0053	0.0020	1		04/25/08 22:26	108-90-7	
Chloroethane	ND	mg/kg	0.011	0.0025	1		04/25/08 22:26	75-00-3	
Chloroform	ND	mg/kg	0.0053	0.0017	1		04/25/08 22:26	67-66-3	
Chloromethane	ND	mg/kg	0.011	0.0025	1		04/25/08 22:26	74-87-3	
2-Chlorotoluene	ND	mg/kg	0.0053	0.0018	1		04/25/08 22:26	95-49-8	
4-Chlorotoluene	ND	mg/kg	0.0053	0.0019	1		04/25/08 22:26	106-43-4	
Dibromochloromethane	ND	mg/kg	0.0053	0.0019	1		04/25/08 22:26	124-48-1	
1,2-Dibromoethane (EDB)	ND	mg/kg	0.0053	0.0019	1		04/25/08 22:26	106-93-4	
1,2-Dichlorobenzene	ND	mg/kg	0.0053	0.0020	1		04/25/08 22:26	95-50-1	
1,3-Dichlorobenzene	ND	mg/kg	0.0053	0.0021	1		04/25/08 22:26	541-73-1	
1,4-Dichlorobenzene	ND	mg/kg	0.0053	0.0018	1		04/25/08 22:26	106-46-7	
Dichlorodifluoromethane	ND	mg/kg	0.011	0.0038	1		04/25/08 22:26	75-71-8	
1,1-Dichloroethane	ND	mg/kg	0.0053	0.0016	1		04/25/08 22:26	75-34-3	
1,2-Dichloroethane	ND	mg/kg	0.0053	0.0023	1		04/25/08 22:26	107-06-2	
1,1-Dichloroethene	ND	mg/kg	0.0053	0.0019	1		04/25/08 22:26	75-35-4	
cis-1,2-Dichloroethene	ND	mg/kg	0.0053	0.0015	1		04/25/08 22:26	156-59-2	
trans-1,2-Dichloroethene	ND	mg/kg	0.0053	0.0020	1		04/25/08 22:26	156-60-5	
1,2-Dichloropropane	ND	mg/kg	0.0053	0.0018	1		04/25/08 22:26	78-87-5	
1,3-Dichloropropane	ND	mg/kg	0.0053	0.0020	1		04/25/08 22:26	142-28-9	
2,2-Dichloropropane	ND	mg/kg	0.0053	0.0018	1		04/25/08 22:26	594-20-7	
1,1-Dichloropropene	ND	mg/kg	0.0053	0.0016	1		04/25/08 22:26	563-58-6	
cis-1,3-Dichloropropene	ND	mg/kg	0.0053	0.0019	1		04/25/08 22:26	10061-01-5	
trans-1,3-Dichloropropene	ND	mg/kg	0.0053	0.0016	1		04/25/08 22:26	10061-02-6	
Diisopropyl ether	ND	mg/kg	0.0053	0.0018	1		04/25/08 22:26	108-20-3	
Ethylbenzene	ND	mg/kg	0.0053	0.0019	1		04/25/08 22:26	100-41-4	
2-Hexanone	ND	mg/kg	0.053	0.0041	1		04/25/08 22:26	591-78-6	
Isopropylbenzene (Cumene)	ND	mg/kg	0.0053	0.0020	1		04/25/08 22:26	98-82-8	
p-Isopropyltoluene	ND	mg/kg	0.0053	0.0018	1		04/25/08 22:26	99-87-6	
Methylene Chloride	ND	mg/kg	0.0053	0.0032	1		04/25/08 22:26	75-09-2	
4-Methyl-2-pentanone (MIBK)	ND	mg/kg	0.053	0.0039	1		04/25/08 22:26	108-10-1	
Methyl-tert-butyl ether	ND	mg/kg	0.0053	0.0016	1		04/25/08 22:26	1634-04-4	
Naphthalene	ND	mg/kg	0.0053	0.0013	1		04/25/08 22:26	91-20-3	
n-Propylbenzene	ND	mg/kg	0.0053	0.0018	1		04/25/08 22:26	103-65-1	

This report shall not be reproduced, except in full,
without the written consent of Pace Analytical Services, Inc..

ACCREDITED IN ACCORDANCE WITH nelac

Pace Analytical®
www.pacelabs.com

Pace Analytical Services, Inc.
2225 Riverside Dr.
Asheville, NC 28804
(828)254-7176

Pace Analytical Services, Inc.
9800 Kincey Ave. Suite 100
Huntersville, NC 28078
(704)875-9092

ANALYTICAL RESULTS

Project: TRION-FEDDERS 15300963
Pace Project No.: 9217988

Sample: MW-8 4-6 **Lab ID: 9217988003** Collected: 04/22/08 10:45 Received: 04/24/08 09:30 Matrix: Solid

Results reported on a "dry-weight" basis

Parameters	Results	Units	Report Limit	MDL	DF	Prepared	Analyzed	CAS No.	Qual
8260/5035A Volatile Organics	Analytical Method: EPA 8260								
Styrene	ND	mg/kg	0.0053	0.0019	1		04/25/08 22:26	100-42-5	
1,1,2,2-Tetrachloroethane	ND	mg/kg	0.0053	0.0020	1		04/25/08 22:26	79-34-5	
Tetrachloroethene	ND	mg/kg	0.0053	0.0018	1		04/25/08 22:26	127-18-4	
Toluene	ND	mg/kg	0.0053	0.0019	1		04/25/08 22:26	108-88-3	
1,2,3-Trichlorobenzene	ND	mg/kg	0.0053	0.0023	1		04/25/08 22:26	87-61-6	
1,2,4-Trichlorobenzene	ND	mg/kg	0.0053	0.0017	1		04/25/08 22:26	120-82-1	
1,1,1-Trichloroethane	ND	mg/kg	0.0053	0.0019	1		04/25/08 22:26	71-55-6	
1,1,2-Trichloroethane	ND	mg/kg	0.0053	0.0022	1		04/25/08 22:26	79-00-5	
Trichloroethene	ND	mg/kg	0.0053	0.0022	1		04/25/08 22:26	79-01-6	
Trichlorofluoromethane	ND	mg/kg	0.0053	0.0023	1		04/25/08 22:26	75-69-4	
1,2,3-Trichloropropane	ND	mg/kg	0.0053	0.0017	1		04/25/08 22:26	96-18-4	
1,2,4-Trimethylbenzene	ND	mg/kg	0.0053	0.0021	1		04/25/08 22:26	95-63-6	
1,3,5-Trimethylbenzene	ND	mg/kg	0.0053	0.0019	1		04/25/08 22:26	108-67-8	
Vinyl acetate	ND	mg/kg	0.053	0.0093	1		04/25/08 22:26	108-05-4	
Vinyl chloride	ND	mg/kg	0.011	0.0019	1		04/25/08 22:26	75-01-4	
Xylene (Total)	ND	mg/kg	0.011	0.011	1		04/25/08 22:26	1330-20-7	
m&p-Xylene	ND	mg/kg	0.011	0.0038	1		04/25/08 22:26	1330-20-7	
o-Xylene	ND	mg/kg	0.0053	0.0020	1		04/25/08 22:26	95-47-6	
Dibromofluoromethane (S)	121	%	79-116		1		04/25/08 22:26	1868-53-7	S2
Toluene-d8 (S)	105	%	88-110		1		04/25/08 22:26	2037-26-5	
4-Bromofluorobenzene (S)	93	%	74-115		1		04/25/08 22:26	460-00-4	
1,2-Dichloroethane-d4 (S)	132	%	69-121		1		04/25/08 22:26	17060-07-0	S2
Percent Moisture	Analytical Method: ASTM D2974-87								
Percent Moisture	3.8	%	0.10	0.10	1		04/24/08 15:02		

This report shall not be reproduced, except in full,
without the written consent of Pace Analytical Services, Inc..

ACCREDITED IN ACCORDANCE WITH nelac

Pace Analytical®
www.pacelabs.com

Pace Analytical Services, Inc.
2225 Riverside Dr.
Asheville, NC 28804
(828)254-7176

Pace Analytical Services, Inc.
9800 Kincey Ave. Suite 100
Huntersville, NC 28078
(704)875-9092

ANALYTICAL RESULTS

Project: TRION-FEDDERS 15300963
Pace Project No.: 9217988

Sample: MW-10 4-6 **Lab ID: 9217988004** Collected: 04/22/08 14:10 Received: 04/24/08 09:30 Matrix: Solid

Results reported on a "dry-weight" basis

Parameters	Results	Units	Report Limit	MDL	DF	Prepared	Analyzed	CAS No.	Qual
8260/5035A Volatile Organics	Analytical Method: EPA 8260								
Acetone	**0.026J**	mg/kg	0.091	0.0091	1		04/25/08 20:38	67-64-1	
Benzene	ND	mg/kg	0.0045	0.0015	1		04/25/08 20:38	71-43-2	
Bromobenzene	ND	mg/kg	0.0045	0.0018	1		04/25/08 20:38	108-86-1	
Bromochloromethane	ND	mg/kg	0.0045	0.0015	1		04/25/08 20:38	74-97-5	
Bromodichloromethane	ND	mg/kg	0.0045	0.0017	1		04/25/08 20:38	75-27-4	
Bromoform	ND	mg/kg	0.0045	0.0021	1		04/25/08 20:38	75-25-2	
Bromomethane	ND	mg/kg	0.0091	0.0023	1		04/25/08 20:38	74-83-9	
2-Butanone (MEK)	ND	mg/kg	0.091	0.0026	1		04/25/08 20:38	78-93-3	
n-Butylbenzene	ND	mg/kg	0.0045	0.0016	1		04/25/08 20:38	104-51-8	
sec-Butylbenzene	ND	mg/kg	0.0045	0.0015	1		04/25/08 20:38	135-98-8	
tert-Butylbenzene	ND	mg/kg	0.0045	0.0018	1		04/25/08 20:38	98-06-6	
Carbon tetrachloride	ND	mg/kg	0.0045	0.0024	1		04/25/08 20:38	56-23-5	
Chlorobenzene	ND	mg/kg	0.0045	0.0017	1		04/25/08 20:38	108-90-7	
Chloroethane	ND	mg/kg	0.0091	0.0022	1		04/25/08 20:38	75-00-3	
Chloroform	ND	mg/kg	0.0045	0.0015	1		04/25/08 20:38	67-66-3	
Chloromethane	ND	mg/kg	0.0091	0.0022	1		04/25/08 20:38	74-87-3	
2-Chlorotoluene	ND	mg/kg	0.0045	0.0015	1		04/25/08 20:38	95-49-8	
4-Chlorotoluene	ND	mg/kg	0.0045	0.0016	1		04/25/08 20:38	106-43-4	
Dibromochloromethane	ND	mg/kg	0.0045	0.0016	1		04/25/08 20:38	124-48-1	
1,2-Dibromoethane (EDB)	ND	mg/kg	0.0045	0.0016	1		04/25/08 20:38	106-93-4	
1,2-Dichlorobenzene	ND	mg/kg	0.0045	0.0017	1		04/25/08 20:38	95-50-1	
1,3-Dichlorobenzene	ND	mg/kg	0.0045	0.0018	1		04/25/08 20:38	541-73-1	
1,4-Dichlorobenzene	ND	mg/kg	0.0045	0.0015	1		04/25/08 20:38	106-46-7	
Dichlorodifluoromethane	ND	mg/kg	0.0091	0.0033	1		04/25/08 20:38	75-71-8	
1,1-Dichloroethane	ND	mg/kg	0.0045	0.0014	1		04/25/08 20:38	75-34-3	
1,2-Dichloroethane	ND	mg/kg	0.0045	0.0020	1		04/25/08 20:38	107-06-2	
1,1-Dichloroethene	ND	mg/kg	0.0045	0.0016	1		04/25/08 20:38	75-35-4	
cis-1,2-Dichloroethene	ND	mg/kg	0.0045	0.0013	1		04/25/08 20:38	156-59-2	
trans-1,2-Dichloroethene	ND	mg/kg	0.0045	0.0017	1		04/25/08 20:38	156-60-5	
1,2-Dichloropropane	ND	mg/kg	0.0045	0.0015	1		04/25/08 20:38	78-87-5	
1,3-Dichloropropane	ND	mg/kg	0.0045	0.0017	1		04/25/08 20:38	142-28-9	
2,2-Dichloropropane	ND	mg/kg	0.0045	0.0015	1		04/25/08 20:38	594-20-7	
1,1-Dichloropropene	ND	mg/kg	0.0045	0.0014	1		04/25/08 20:38	563-58-6	
cis-1,3-Dichloropropene	ND	mg/kg	0.0045	0.0016	1		04/25/08 20:38	10061-01-5	
trans-1,3-Dichloropropene	ND	mg/kg	0.0045	0.0014	1		04/25/08 20:38	10061-02-6	
Diisopropyl ether	ND	mg/kg	0.0045	0.0015	1		04/25/08 20:38	108-20-3	
Ethylbenzene	ND	mg/kg	0.0045	0.0016	1		04/25/08 20:38	100-41-4	
2-Hexanone	ND	mg/kg	0.045	0.0035	1		04/25/08 20:38	591-78-6	
Isopropylbenzene (Cumene)	ND	mg/kg	0.0045	0.0017	1		04/25/08 20:38	98-82-8	
p-Isopropyltoluene	ND	mg/kg	0.0045	0.0015	1		04/25/08 20:38	99-87-6	
Methylene Chloride	ND	mg/kg	0.0045	0.0027	1		04/25/08 20:38	75-09-2	
4-Methyl-2-pentanone (MIBK)	ND	mg/kg	0.045	0.0034	1		04/25/08 20:38	108-10-1	
Methyl-tert-butyl ether	ND	mg/kg	0.0045	0.0014	1		04/25/08 20:38	1634-04-4	
Naphthalene	ND	mg/kg	0.0045	0.0011	1		04/25/08 20:38	91-20-3	
n-Propylbenzene	ND	mg/kg	0.0045	0.0015	1		04/25/08 20:38	103-65-1	

This report shall not be reproduced, except in full,
without the written consent of Pace Analytical Services, Inc..

ACCREDITED IN ACCORDANCE WITH nelac

Pace Analytical®
www.pacelabs.com

Pace Analytical Services, Inc.
2225 Riverside Dr.
Asheville, NC 28804
(828)254-7176

Pace Analytical Services, Inc.
9800 Kincey Ave. Suite 100
Huntersville, NC 28078
(704)875-9092

ANALYTICAL RESULTS

Project: TRION-FEDDERS 15300963
Pace Project No.: 9217988

Sample: MW-10 4-6 **Lab ID: 9217988004** Collected: 04/22/08 14:10 Received: 04/24/08 09:30 Matrix: Solid

Results reported on a "dry-weight" basis

Parameters	Results	Units	Report Limit	MDL	DF	Prepared	Analyzed	CAS No.	Qual
8260/5035A Volatile Organics	Analytical Method: EPA 8260								
Styrene	ND	mg/kg	0.0045	0.0016	1		04/25/08 20:38	100-42-5	
1,1,2,2-Tetrachloroethane	ND	mg/kg	0.0045	0.0017	1		04/25/08 20:38	79-34-5	
Tetrachloroethene	ND	mg/kg	0.0045	0.0015	1		04/25/08 20:38	127-18-4	
Toluene	ND	mg/kg	0.0045	0.0016	1		04/25/08 20:38	108-88-3	
1,2,3-Trichlorobenzene	ND	mg/kg	0.0045	0.0020	1		04/25/08 20:38	87-61-6	
1,2,4-Trichlorobenzene	ND	mg/kg	0.0045	0.0015	1		04/25/08 20:38	120-82-1	
1,1,1-Trichloroethane	ND	mg/kg	0.0045	0.0016	1		04/25/08 20:38	71-55-6	
1,1,2-Trichloroethane	ND	mg/kg	0.0045	0.0019	1		04/25/08 20:38	79-00-5	
Trichloroethene	ND	mg/kg	0.0045	0.0019	1		04/25/08 20:38	79-01-6	
Trichlorofluoromethane	ND	mg/kg	0.0045	0.0020	1		04/25/08 20:38	75-69-4	
1,2,3-Trichloropropane	ND	mg/kg	0.0045	0.0015	1		04/25/08 20:38	96-18-4	
1,2,4-Trimethylbenzene	ND	mg/kg	0.0045	0.0018	1		04/25/08 20:38	95-63-6	
1,3,5-Trimethylbenzene	ND	mg/kg	0.0045	0.0016	1		04/25/08 20:38	108-67-8	
Vinyl acetate	ND	mg/kg	0.045	0.0080	1		04/25/08 20:38	108-05-4	
Vinyl chloride	ND	mg/kg	0.0091	0.0016	1		04/25/08 20:38	75-01-4	
Xylene (Total)	ND	mg/kg	0.0091	0.0091	1		04/25/08 20:38	1330-20-7	
Dibromofluoromethane (S)	104	%	79-116		1		04/25/08 20:38	1868-53-7	
Toluene-d8 (S)	102	%	88-110		1		04/25/08 20:38	2037-26-5	
4-Bromofluorobenzene (S)	97	%	74-115		1		04/25/08 20:38	460-00-4	
1,2-Dichloroethane-d4 (S)	104	%	69-121		1		04/25/08 20:38	17060-07-0	
Percent Moisture	Analytical Method: ASTM D2974-87								
Percent Moisture	16.4	%	0.10	0.10	1		04/24/08 15:02		

This report shall not be reproduced, except in full,
without the written consent of Pace Analytical Services, Inc..

ACCREDITED IN ACCORDANCE WITH nelac

Pace Analytical®
www.pacelabs.com

Pace Analytical Services, Inc.
2225 Riverside Dr.
Asheville, NC 28804
(828)254-7176

Pace Analytical Services, Inc.
9800 Kincey Ave. Suite 100
Huntersville, NC 28078
(704)875-9092

ANALYTICAL RESULTS

Project: TRION-FEDDERS 15300963
Pace Project No.: 9217988

Sample: SB-12 2-3 **Lab ID: 9217988005** Collected: 04/23/08 10:05 Received: 04/24/08 09:30 Matrix: Solid

Results reported on a "dry-weight" basis

Parameters	Results	Units	Report Limit	MDL	DF	Prepared	Analyzed	CAS No.	Qual
8260/5035A Volatile Organics	Analytical Method: EPA 8260								
Acetone	**0.026J**	mg/kg	0.088	0.0088	1		04/25/08 20:56	67-64-1	
Benzene	ND	mg/kg	0.0044	0.0014	1		04/25/08 20:56	71-43-2	
Bromobenzene	ND	mg/kg	0.0044	0.0018	1		04/25/08 20:56	108-86-1	
Bromochloromethane	ND	mg/kg	0.0044	0.0015	1		04/25/08 20:56	74-97-5	
Bromodichloromethane	ND	mg/kg	0.0044	0.0017	1		04/25/08 20:56	75-27-4	
Bromoform	ND	mg/kg	0.0044	0.0020	1		04/25/08 20:56	75-25-2	
Bromomethane	ND	mg/kg	0.0088	0.0022	1		04/25/08 20:56	74-83-9	
2-Butanone (MEK)	ND	mg/kg	0.088	0.0026	1		04/25/08 20:56	78-93-3	
n-Butylbenzene	ND	mg/kg	0.0044	0.0016	1		04/25/08 20:56	104-51-8	
sec-Butylbenzene	ND	mg/kg	0.0044	0.0014	1		04/25/08 20:56	135-98-8	
tert-Butylbenzene	ND	mg/kg	0.0044	0.0018	1		04/25/08 20:56	98-06-6	
Carbon tetrachloride	ND	mg/kg	0.0044	0.0023	1		04/25/08 20:56	56-23-5	
Chlorobenzene	ND	mg/kg	0.0044	0.0017	1		04/25/08 20:56	108-90-7	
Chloroethane	ND	mg/kg	0.0088	0.0021	1		04/25/08 20:56	75-00-3	
Chloroform	ND	mg/kg	0.0044	0.0014	1		04/25/08 20:56	67-66-3	
Chloromethane	ND	mg/kg	0.0088	0.0021	1		04/25/08 20:56	74-87-3	
2-Chlorotoluene	ND	mg/kg	0.0044	0.0015	1		04/25/08 20:56	95-49-8	
4-Chlorotoluene	ND	mg/kg	0.0044	0.0016	1		04/25/08 20:56	106-43-4	
Dibromochloromethane	ND	mg/kg	0.0044	0.0016	1		04/25/08 20:56	124-48-1	
1,2-Dibromoethane (EDB)	ND	mg/kg	0.0044	0.0016	1		04/25/08 20:56	106-93-4	
1,2-Dichlorobenzene	ND	mg/kg	0.0044	0.0017	1		04/25/08 20:56	95-50-1	
1,3-Dichlorobenzene	ND	mg/kg	0.0044	0.0018	1		04/25/08 20:56	541-73-1	
1,4-Dichlorobenzene	ND	mg/kg	0.0044	0.0015	1		04/25/08 20:56	106-46-7	
Dichlorodifluoromethane	ND	mg/kg	0.0088	0.0032	1		04/25/08 20:56	75-71-8	
1,1-Dichloroethane	ND	mg/kg	0.0044	0.0013	1		04/25/08 20:56	75-34-3	
1,2-Dichloroethane	ND	mg/kg	0.0044	0.0019	1		04/25/08 20:56	107-06-2	
1,1-Dichloroethene	ND	mg/kg	0.0044	0.0016	1		04/25/08 20:56	75-35-4	
cis-1,2-Dichloroethene	ND	mg/kg	0.0044	0.0012	1		04/25/08 20:56	156-59-2	
trans-1,2-Dichloroethene	ND	mg/kg	0.0044	0.0017	1		04/25/08 20:56	156-60-5	
1,2-Dichloropropane	ND	mg/kg	0.0044	0.0015	1		04/25/08 20:56	78-87-5	
1,3-Dichloropropane	ND	mg/kg	0.0044	0.0017	1		04/25/08 20:56	142-28-9	
2,2-Dichloropropane	ND	mg/kg	0.0044	0.0015	1		04/25/08 20:56	594-20-7	
1,1-Dichloropropene	ND	mg/kg	0.0044	0.0013	1		04/25/08 20:56	563-58-6	
cis-1,3-Dichloropropene	ND	mg/kg	0.0044	0.0016	1		04/25/08 20:56	10061-01-5	
trans-1,3-Dichloropropene	ND	mg/kg	0.0044	0.0013	1		04/25/08 20:56	10061-02-6	
Diisopropyl ether	ND	mg/kg	0.0044	0.0015	1		04/25/08 20:56	108-20-3	
Ethylbenzene	ND	mg/kg	0.0044	0.0016	1		04/25/08 20:56	100-41-4	
2-Hexanone	ND	mg/kg	0.044	0.0034	1		04/25/08 20:56	591-78-6	
Isopropylbenzene (Cumene)	ND	mg/kg	0.0044	0.0017	1		04/25/08 20:56	98-82-8	
p-Isopropyltoluene	ND	mg/kg	0.0044	0.0015	1		04/25/08 20:56	99-87-6	
Methylene Chloride	ND	mg/kg	0.0044	0.0026	1		04/25/08 20:56	75-09-2	
4-Methyl-2-pentanone (MIBK)	ND	mg/kg	0.044	0.0033	1		04/25/08 20:56	108-10-1	
Methyl-tert-butyl ether	ND	mg/kg	0.0044	0.0013	1		04/25/08 20:56	1634-04-4	
Naphthalene	ND	mg/kg	0.0044	0.0011	1		04/25/08 20:56	91-20-3	
n-Propylbenzene	ND	mg/kg	0.0044	0.0015	1		04/25/08 20:56	103-65-1	

This report shall not be reproduced, except in full,
without the written consent of Pace Analytical Services, Inc..

ACCREDITED IN ACCORDANCE WITH nelac

Pace Analytical®
www.pacelabs.com

Pace Analytical Services, Inc.
2225 Riverside Dr.
Asheville, NC 28804
(828)254-7176

Pace Analytical Services, Inc.
9800 Kincey Ave. Suite 100
Huntersville, NC 28078
(704)875-9092

ANALYTICAL RESULTS

Project: TRION-FEDDERS 15300963
Pace Project No.: 9217988

Sample: SB-12 2-3 **Lab ID: 9217988005** Collected: 04/23/08 10:05 Received: 04/24/08 09:30 Matrix: Solid

Results reported on a "dry-weight" basis

Parameters	Results	Units	Report Limit	MDL	DF	Prepared	Analyzed	CAS No.	Qual
8260/5035A Volatile Organics	Analytical Method: EPA 8260								
Styrene	ND	mg/kg	0.0044	0.0016	1		04/25/08 20:56	100-42-5	
1,1,2,2-Tetrachloroethane	ND	mg/kg	0.0044	0.0017	1		04/25/08 20:56	79-34-5	
Tetrachloroethene	ND	mg/kg	0.0044	0.0015	1		04/25/08 20:56	127-18-4	
Toluene	ND	mg/kg	0.0044	0.0016	1		04/25/08 20:56	108-88-3	
1,2,3-Trichlorobenzene	ND	mg/kg	0.0044	0.0019	1		04/25/08 20:56	87-61-6	
1,2,4-Trichlorobenzene	ND	mg/kg	0.0044	0.0014	1		04/25/08 20:56	120-82-1	
1,1,1-Trichloroethane	ND	mg/kg	0.0044	0.0016	1		04/25/08 20:56	71-55-6	
1,1,2-Trichloroethane	ND	mg/kg	0.0044	0.0019	1		04/25/08 20:56	79-00-5	
Trichloroethene	ND	mg/kg	0.0044	0.0019	1		04/25/08 20:56	79-01-6	
Trichlorofluoromethane	ND	mg/kg	0.0044	0.0019	1		04/25/08 20:56	75-69-4	
1,2,3-Trichloropropane	ND	mg/kg	0.0044	0.0014	1		04/25/08 20:56	96-18-4	
1,2,4-Trimethylbenzene	ND	mg/kg	0.0044	0.0018	1		04/25/08 20:56	95-63-6	
1,3,5-Trimethylbenzene	ND	mg/kg	0.0044	0.0016	1		04/25/08 20:56	108-67-8	
Vinyl acetate	ND	mg/kg	0.044	0.0078	1		04/25/08 20:56	108-05-4	
Vinyl chloride	ND	mg/kg	0.0088	0.0016	1		04/25/08 20:56	75-01-4	
Xylene (Total)	ND	mg/kg	0.0088	0.0088	1		04/25/08 20:56	1330-20-7	
m&p-Xylene	ND	mg/kg	0.0088	0.0032	1		04/25/08 20:56	1330-20-7	
o-Xylene	ND	mg/kg	0.0044	0.0017	1		04/25/08 20:56	95-47-6	
Dibromofluoromethane (S)	103	%	79-116		1		04/25/08 20:56	1868-53-7	
Toluene-d8 (S)	101	%	88-110		1		04/25/08 20:56	2037-26-5	
4-Bromofluorobenzene (S)	92	%	74-115		1		04/25/08 20:56	460-00-4	
1,2-Dichloroethane-d4 (S)	103	%	69-121		1		04/25/08 20:56	17060-07-0	
Percent Moisture	Analytical Method: ASTM D2974-87								
Percent Moisture	**12.4**	%	0.10	0.10	1		04/24/08 15:03		

This report shall not be reproduced, except in full,
without the written consent of Pace Analytical Services, Inc..

ACCREDITED IN ACCORDANCE WITH nelac

Pace Analytical®
www.pacelabs.com

Pace Analytical Services, Inc.
2225 Riverside Dr.
Asheville, NC 28804
(828)254-7176

Pace Analytical Services, Inc.
9800 Kincey Ave. Suite 100
Huntersville, NC 28078
(704)875-9092

ANALYTICAL RESULTS

Project: TRION-FEDDERS 15300963
Pace Project No.: 9217988

Sample: MW-8 **Lab ID: 9217988006** Collected: 04/23/08 10:15 Received: 04/24/08 09:30 Matrix: Water

Parameters	Results	Units	Report Limit	MDL	DF	Prepared	Analyzed	CAS No.	Qual
8260 MSV Low Level	Analytical Method: EPA 8260								
Acetone	ND	ug/L	25.0	2.2	1		04/29/08 14:03	67-64-1	
Benzene	ND	ug/L	1.0	0.25	1		04/29/08 14:03	71-43-2	
Bromobenzene	ND	ug/L	1.0	0.30	1		04/29/08 14:03	108-86-1	
Bromochloromethane	ND	ug/L	1.0	0.17	1		04/29/08 14:03	74-97-5	
Bromodichloromethane	ND	ug/L	1.0	0.18	1		04/29/08 14:03	75-27-4	
Bromoform	ND	ug/L	1.0	0.26	1		04/29/08 14:03	75-25-2	
Bromomethane	ND	ug/L	5.0	0.29	1		04/29/08 14:03	74-83-9	
2-Butanone (MEK)	ND	ug/L	5.0	0.96	1		04/29/08 14:03	78-93-3	
n-Butylbenzene	ND	ug/L	1.0	0.41	1		04/29/08 14:03	104-51-8	
sec-Butylbenzene	ND	ug/L	1.0	0.38	1		04/29/08 14:03	135-98-8	
tert-Butylbenzene	ND	ug/L	1.0	0.40	1		04/29/08 14:03	98-06-6	
Carbon tetrachloride	ND	ug/L	1.0	0.25	1		04/29/08 14:03	56-23-5	
Chlorobenzene	ND	ug/L	1.0	0.23	1		04/29/08 14:03	108-90-7	
Chloroethane	ND	ug/L	1.0	0.54	1		04/29/08 14:03	75-00-3	
Chloroform	ND	ug/L	1.0	0.14	1		04/29/08 14:03	67-66-3	
Chloromethane	ND	ug/L	1.0	0.11	1		04/29/08 14:03	74-87-3	
2-Chlorotoluene	ND	ug/L	1.0	0.35	1		04/29/08 14:03	95-49-8	
4-Chlorotoluene	ND	ug/L	1.0	0.31	1		04/29/08 14:03	106-43-4	
Dibromochloromethane	ND	ug/L	1.0	0.21	1		04/29/08 14:03	124-48-1	
1,2-Dibromoethane (EDB)	ND	ug/L	1.0	0.27	1		04/29/08 14:03	106-93-4	
1,2-Dichlorobenzene	**0.56J**	ug/L	1.0	0.30	1		04/29/08 14:03	95-50-1	
1,3-Dichlorobenzene	ND	ug/L	1.0	0.24	1		04/29/08 14:03	541-73-1	
1,4-Dichlorobenzene	ND	ug/L	1.0	0.33	1		04/29/08 14:03	106-46-7	
Dichlorodifluoromethane	ND	ug/L	1.0	0.21	1		04/29/08 14:03	75-71-8	
1,1-Dichloroethane	ND	ug/L	1.0	0.32	1		04/29/08 14:03	75-34-3	
1,2-Dichloroethane	ND	ug/L	1.0	0.12	1		04/29/08 14:03	107-06-2	
1,1-Dichloroethene	ND	ug/L	1.0	0.56	1		04/29/08 14:03	75-35-4	
cis-1,2-Dichloroethene	**38.9**	ug/L	1.0	0.19	1		04/29/08 14:03	156-59-2	
trans-1,2-Dichloroethene	**2.9**	ug/L	1.0	0.49	1		04/29/08 14:03	156-60-5	
1,2-Dichloropropane	ND	ug/L	1.0	0.27	1		04/29/08 14:03	78-87-5	
1,3-Dichloropropane	ND	ug/L	1.0	0.28	1		04/29/08 14:03	142-28-9	
2,2-Dichloropropane	ND	ug/L	1.0	0.13	1		04/29/08 14:03	594-20-7	
1,1-Dichloropropene	ND	ug/L	1.0	0.49	1		04/29/08 14:03	563-58-6	
cis-1,3-Dichloropropene	ND	ug/L	1.0	0.13	1		04/29/08 14:03	10061-01-5	
trans-1,3-Dichloropropene	ND	ug/L	1.0	0.26	1		04/29/08 14:03	10061-02-6	
Diisopropyl ether	ND	ug/L	1.0	0.12	1		04/29/08 14:03	108-20-3	
Ethylbenzene	ND	ug/L	1.0	0.30	1		04/29/08 14:03	100-41-4	
2-Hexanone	ND	ug/L	5.0	0.46	1		04/29/08 14:03	591-78-6	
Isopropylbenzene (Cumene)	ND	ug/L	1.0	0.40	1		04/29/08 14:03	98-82-8	
p-Isopropyltoluene	ND	ug/L	1.0	0.31	1		04/29/08 14:03	99-87-6	
Methylene Chloride	ND	ug/L	2.0	0.97	1		04/29/08 14:03	75-09-2	
4-Methyl-2-pentanone (MIBK)	ND	ug/L	5.0	0.33	1		04/29/08 14:03	108-10-1	
Methyl-tert-butyl ether	ND	ug/L	1.0	0.21	1		04/29/08 14:03	1634-04-4	
Naphthalene	ND	ug/L	1.0	0.24	1		04/29/08 14:03	91-20-3	
n-Propylbenzene	ND	ug/L	1.0	0.42	1		04/29/08 14:03	103-65-1	
Styrene	ND	ug/L	1.0	0.26	1		04/29/08 14:03	100-42-5	

This report shall not be reproduced, except in full,
without the written consent of Pace Analytical Services, Inc..

ACCREDITED IN ACCORDANCE WITH nelac

Pace Analytical®
www.pacelabs.com

Pace Analytical Services, Inc.
2225 Riverside Dr.
Asheville, NC 28804
(828)254-7176

Pace Analytical Services, Inc.
9800 Kincey Ave. Suite 100
Huntersville, NC 28078
(704)875-9092

ANALYTICAL RESULTS

Project: TRION-FEDDERS 15300963
Pace Project No.: 9217988

Sample: MW-8 **Lab ID: 9217988006** Collected: 04/23/08 10:15 Received: 04/24/08 09:30 Matrix: Water

Parameters	Results	Units	Report Limit	MDL	DF	Prepared	Analyzed	CAS No.	Qual
8260 MSV Low Level	Analytical Method: EPA 8260								
1,1,2,2-Tetrachloroethane	ND	ug/L	1.0	0.40	1		04/29/08 14:03	79-34-5	
Tetrachloroethene	ND	ug/L	1.0	0.46	1		04/29/08 14:03	127-18-4	
Toluene	ND	ug/L	1.0	0.26	1		04/29/08 14:03	108-88-3	
1,2,3-Trichlorobenzene	ND	ug/L	1.0	0.33	1		04/29/08 14:03	87-61-6	
1,2,4-Trichlorobenzene	**3.9**	ug/L	1.0	0.35	1		04/29/08 14:03	120-82-1	
1,1,1-Trichloroethane	ND	ug/L	1.0	0.48	1		04/29/08 14:03	71-55-6	
1,1,2-Trichloroethane	ND	ug/L	1.0	0.29	1		04/29/08 14:03	79-00-5	
Trichloroethene	**12.7**	ug/L	1.0	0.47	1		04/29/08 14:03	79-01-6	
Trichlorofluoromethane	ND	ug/L	1.0	0.20	1		04/29/08 14:03	75-69-4	
1,2,3-Trichloropropane	ND	ug/L	1.0	0.41	1		04/29/08 14:03	96-18-4	
1,2,4-Trimethylbenzene	ND	ug/L	1.0	0.31	1		04/29/08 14:03	95-63-6	
1,3,5-Trimethylbenzene	ND	ug/L	1.0	0.36	1		04/29/08 14:03	108-67-8	
Vinyl acetate	ND	ug/L	2.0	0.35	1		04/29/08 14:03	108-05-4	
Vinyl chloride	ND	ug/L	1.0	0.62	1		04/29/08 14:03	75-01-4	
m&p-Xylene	ND	ug/L	2.0	0.66	1		04/29/08 14:03	1330-20-7	
o-Xylene	ND	ug/L	1.0	0.23	1		04/29/08 14:03	95-47-6	
4-Bromofluorobenzene (S)	106	%	87-109		1		04/29/08 14:03	460-00-4	
Dibromofluoromethane (S)	102	%	85-115		1		04/29/08 14:03	1868-53-7	
1,2-Dichloroethane-d4 (S)	104	%	79-120		1		04/29/08 14:03	17060-07-0	
Toluene-d8 (S)	98	%	70-120		1		04/29/08 14:03	2037-26-5	

This report shall not be reproduced, except in full,
without the written consent of Pace Analytical Services, Inc..

ACCREDITED IN ACCORDANCE WITH nelac

Pace Analytical®
www.pacelabs.com

Pace Analytical Services, Inc.
2225 Riverside Dr.
Asheville, NC 28804
(828)254-7176

Pace Analytical Services, Inc.
9800 Kincey Ave. Suite 100
Huntersville, NC 28078
(704)875-9092

ANALYTICAL RESULTS

Project: TRION-FEDDERS 15300963
Pace Project No.: 9217988

Sample: MW-10 **Lab ID: 9217988007** Collected: 04/23/08 10:30 Received: 04/24/08 09:30 Matrix: Water

Parameters	Results	Units	Report Limit	MDL	DF	Prepared	Analyzed	CAS No.	Qual
8260 MSV Low Level	Analytical Method: EPA 8260								
Acetone	ND	ug/L	25.0	2.2	1		04/30/08 15:33	67-64-1	
Benzene	ND	ug/L	1.0	0.25	1		04/30/08 15:33	71-43-2	
Bromobenzene	ND	ug/L	1.0	0.30	1		04/30/08 15:33	108-86-1	
Bromochloromethane	ND	ug/L	1.0	0.17	1		04/30/08 15:33	74-97-5	
Bromodichloromethane	ND	ug/L	1.0	0.18	1		04/30/08 15:33	75-27-4	
Bromoform	ND	ug/L	1.0	0.26	1		04/30/08 15:33	75-25-2	
Bromomethane	ND	ug/L	5.0	0.29	1		04/30/08 15:33	74-83-9	
2-Butanone (MEK)	ND	ug/L	5.0	0.96	1		04/30/08 15:33	78-93-3	
n-Butylbenzene	ND	ug/L	1.0	0.41	1		04/30/08 15:33	104-51-8	
sec-Butylbenzene	ND	ug/L	1.0	0.38	1		04/30/08 15:33	135-98-8	
tert-Butylbenzene	ND	ug/L	1.0	0.40	1		04/30/08 15:33	98-06-6	
Carbon tetrachloride	ND	ug/L	1.0	0.25	1		04/30/08 15:33	56-23-5	
Chlorobenzene	ND	ug/L	1.0	0.23	1		04/30/08 15:33	108-90-7	
Chloroethane	ND	ug/L	1.0	0.54	1		04/30/08 15:33	75-00-3	
Chloroform	ND	ug/L	1.0	0.14	1		04/30/08 15:33	67-66-3	
Chloromethane	ND	ug/L	1.0	0.11	1		04/30/08 15:33	74-87-3	
2-Chlorotoluene	ND	ug/L	1.0	0.35	1		04/30/08 15:33	95-49-8	
4-Chlorotoluene	ND	ug/L	1.0	0.31	1		04/30/08 15:33	106-43-4	
Dibromochloromethane	ND	ug/L	1.0	0.21	1		04/30/08 15:33	124-48-1	
1,2-Dibromoethane (EDB)	ND	ug/L	1.0	0.27	1		04/30/08 15:33	106-93-4	
1,2-Dichlorobenzene	ND	ug/L	1.0	0.30	1		04/30/08 15:33	95-50-1	
1,3-Dichlorobenzene	ND	ug/L	1.0	0.24	1		04/30/08 15:33	541-73-1	
1,4-Dichlorobenzene	ND	ug/L	1.0	0.33	1		04/30/08 15:33	106-46-7	
Dichlorodifluoromethane	ND	ug/L	1.0	0.21	1		04/30/08 15:33	75-71-8	
1,1-Dichloroethane	ND	ug/L	1.0	0.32	1		04/30/08 15:33	75-34-3	
1,2-Dichloroethane	ND	ug/L	1.0	0.12	1		04/30/08 15:33	107-06-2	
1,1-Dichloroethene	ND	ug/L	1.0	0.56	1		04/30/08 15:33	75-35-4	
cis-1,2-Dichloroethene	ND	ug/L	1.0	0.19	1		04/30/08 15:33	156-59-2	
trans-1,2-Dichloroethene	ND	ug/L	1.0	0.49	1		04/30/08 15:33	156-60-5	
1,2-Dichloropropane	ND	ug/L	1.0	0.27	1		04/30/08 15:33	78-87-5	
1,3-Dichloropropane	ND	ug/L	1.0	0.28	1		04/30/08 15:33	142-28-9	
2,2-Dichloropropane	ND	ug/L	1.0	0.13	1		04/30/08 15:33	594-20-7	
1,1-Dichloropropene	ND	ug/L	1.0	0.49	1		04/30/08 15:33	563-58-6	
cis-1,3-Dichloropropene	ND	ug/L	1.0	0.13	1		04/30/08 15:33	10061-01-5	
trans-1,3-Dichloropropene	ND	ug/L	1.0	0.26	1		04/30/08 15:33	10061-02-6	
Diisopropyl ether	ND	ug/L	1.0	0.12	1		04/30/08 15:33	108-20-3	
Ethylbenzene	ND	ug/L	1.0	0.30	1		04/30/08 15:33	100-41-4	
2-Hexanone	ND	ug/L	5.0	0.46	1		04/30/08 15:33	591-78-6	
Isopropylbenzene (Cumene)	ND	ug/L	1.0	0.40	1		04/30/08 15:33	98-82-8	
p-Isopropyltoluene	ND	ug/L	1.0	0.31	1		04/30/08 15:33	99-87-6	
Methylene Chloride	ND	ug/L	2.0	0.97	1		04/30/08 15:33	75-09-2	
4-Methyl-2-pentanone (MIBK)	ND	ug/L	5.0	0.33	1		04/30/08 15:33	108-10-1	
Methyl-tert-butyl ether	ND	ug/L	1.0	0.21	1		04/30/08 15:33	1634-04-4	
Naphthalene	ND	ug/L	1.0	0.24	1		04/30/08 15:33	91-20-3	
n-Propylbenzene	ND	ug/L	1.0	0.42	1		04/30/08 15:33	103-65-1	
Styrene	ND	ug/L	1.0	0.26	1		04/30/08 15:33	100-42-5	

This report shall not be reproduced, except in full,
without the written consent of Pace Analytical Services, Inc..

ACCREDITED IN ACCORDANCE WITH nelac

Pace Analytical®
www.pacelabs.com

Pace Analytical Services, Inc.
2225 Riverside Dr.
Asheville, NC 28804
(828)254-7176

Pace Analytical Services, Inc.
9800 Kincey Ave. Suite 100
Huntersville, NC 28078
(704)875-9092

ANALYTICAL RESULTS

Project: TRION-FEDDERS 15300963
Pace Project No.: 9217988

Sample: MW-10 **Lab ID: 9217988007** Collected: 04/23/08 10:30 Received: 04/24/08 09:30 Matrix: Water

Parameters	Results	Units	Report Limit	MDL	DF	Prepared	Analyzed	CAS No.	Qual
8260 MSV Low Level	Analytical Method: EPA 8260								
1,1,2,2-Tetrachloroethane	ND	ug/L	1.0	0.40	1		04/30/08 15:33	79-34-5	
Tetrachloroethene	ND	ug/L	1.0	0.46	1		04/30/08 15:33	127-18-4	
Toluene	ND	ug/L	1.0	0.26	1		04/30/08 15:33	108-88-3	
1,2,3-Trichlorobenzene	ND	ug/L	1.0	0.33	1		04/30/08 15:33	87-61-6	
1,2,4-Trichlorobenzene	ND	ug/L	1.0	0.35	1		04/30/08 15:33	120-82-1	
1,1,1-Trichloroethane	ND	ug/L	1.0	0.48	1		04/30/08 15:33	71-55-6	
1,1,2-Trichloroethane	ND	ug/L	1.0	0.29	1		04/30/08 15:33	79-00-5	
Trichloroethene	ND	ug/L	1.0	0.47	1		04/30/08 15:33	79-01-6	
Trichlorofluoromethane	ND	ug/L	1.0	0.20	1		04/30/08 15:33	75-69-4	
1,2,3-Trichloropropane	ND	ug/L	1.0	0.41	1		04/30/08 15:33	96-18-4	
1,2,4-Trimethylbenzene	ND	ug/L	1.0	0.31	1		04/30/08 15:33	95-63-6	
1,3,5-Trimethylbenzene	ND	ug/L	1.0	0.36	1		04/30/08 15:33	108-67-8	
Vinyl acetate	ND	ug/L	2.0	0.35	1		04/30/08 15:33	108-05-4	
Vinyl chloride	ND	ug/L	1.0	0.62	1		04/30/08 15:33	75-01-4	
m&p-Xylene	ND	ug/L	2.0	0.66	1		04/30/08 15:33	1330-20-7	
o-Xylene	ND	ug/L	1.0	0.23	1		04/30/08 15:33	95-47-6	
4-Bromofluorobenzene (S)	102	%	87-109		1		04/30/08 15:33	460-00-4	
Dibromofluoromethane (S)	106	%	85-115		1		04/30/08 15:33	1868-53-7	
1,2-Dichloroethane-d4 (S)	111	%	79-120		1		04/30/08 15:33	17060-07-0	
Toluene-d8 (S)	100	%	70-120		1		04/30/08 15:33	2037-26-5	

This report shall not be reproduced, except in full,
without the written consent of Pace Analytical Services, Inc..

ACCREDITED IN ACCORDANCE WITH nelac

Pace Analytical®
www.pacelabs.com

Pace Analytical Services, Inc.
2225 Riverside Dr.
Asheville, NC 28804
(828)254-7176

Pace Analytical Services, Inc.
9800 Kincey Ave. Suite 100
Huntersville, NC 28078
(704)875-9092

ANALYTICAL RESULTS

Project: TRION-FEDDERS 15300963
Pace Project No.: 9217988

Sample: MW-7 **Lab ID: 9217988008** Collected: 04/23/08 15:30 Received: 04/24/08 09:30 Matrix: Water

Parameters	Results	Units	Report Limit	MDL	DF	Prepared	Analyzed	CAS No.	Qual
8260 MSV Low Level	Analytical Method: EPA 8260								
Acetone	**2.9J**	ug/L	25.0	2.2	1		04/29/08 04:53	67-64-1	
Benzene	ND	ug/L	1.0	0.25	1		04/29/08 04:53	71-43-2	
Bromobenzene	ND	ug/L	1.0	0.30	1		04/29/08 04:53	108-86-1	
Bromochloromethane	ND	ug/L	1.0	0.17	1		04/29/08 04:53	74-97-5	
Bromodichloromethane	ND	ug/L	1.0	0.18	1		04/29/08 04:53	75-27-4	
Bromoform	ND	ug/L	1.0	0.26	1		04/29/08 04:53	75-25-2	
Bromomethane	ND	ug/L	5.0	0.29	1		04/29/08 04:53	74-83-9	
2-Butanone (MEK)	ND	ug/L	5.0	0.96	1		04/29/08 04:53	78-93-3	
n-Butylbenzene	ND	ug/L	1.0	0.41	1		04/29/08 04:53	104-51-8	
sec-Butylbenzene	ND	ug/L	1.0	0.38	1		04/29/08 04:53	135-98-8	
tert-Butylbenzene	ND	ug/L	1.0	0.40	1		04/29/08 04:53	98-06-6	
Carbon tetrachloride	ND	ug/L	1.0	0.25	1		04/29/08 04:53	56-23-5	
Chlorobenzene	ND	ug/L	1.0	0.23	1		04/29/08 04:53	108-90-7	
Chloroethane	ND	ug/L	1.0	0.54	1		04/29/08 04:53	75-00-3	
Chloroform	ND	ug/L	1.0	0.14	1		04/29/08 04:53	67-66-3	
Chloromethane	ND	ug/L	1.0	0.11	1		04/29/08 04:53	74-87-3	
2-Chlorotoluene	ND	ug/L	1.0	0.35	1		04/29/08 04:53	95-49-8	
4-Chlorotoluene	ND	ug/L	1.0	0.31	1		04/29/08 04:53	106-43-4	
Dibromochloromethane	ND	ug/L	1.0	0.21	1		04/29/08 04:53	124-48-1	
1,2-Dibromoethane (EDB)	ND	ug/L	1.0	0.27	1		04/29/08 04:53	106-93-4	
1,2-Dichlorobenzene	ND	ug/L	1.0	0.30	1		04/29/08 04:53	95-50-1	
1,3-Dichlorobenzene	ND	ug/L	1.0	0.24	1		04/29/08 04:53	541-73-1	
1,4-Dichlorobenzene	ND	ug/L	1.0	0.33	1		04/29/08 04:53	106-46-7	
Dichlorodifluoromethane	ND	ug/L	1.0	0.21	1		04/29/08 04:53	75-71-8	
1,1-Dichloroethane	ND	ug/L	1.0	0.32	1		04/29/08 04:53	75-34-3	
1,2-Dichloroethane	ND	ug/L	1.0	0.12	1		04/29/08 04:53	107-06-2	
1,1-Dichloroethene	ND	ug/L	1.0	0.56	1		04/29/08 04:53	75-35-4	
cis-1,2-Dichloroethene	ND	ug/L	1.0	0.19	1		04/29/08 04:53	156-59-2	
trans-1,2-Dichloroethene	ND	ug/L	1.0	0.49	1		04/29/08 04:53	156-60-5	
1,2-Dichloropropane	ND	ug/L	1.0	0.27	1		04/29/08 04:53	78-87-5	
1,3-Dichloropropane	ND	ug/L	1.0	0.28	1		04/29/08 04:53	142-28-9	
2,2-Dichloropropane	ND	ug/L	1.0	0.13	1		04/29/08 04:53	594-20-7	
1,1-Dichloropropene	ND	ug/L	1.0	0.49	1		04/29/08 04:53	563-58-6	
cis-1,3-Dichloropropene	ND	ug/L	1.0	0.13	1		04/29/08 04:53	10061-01-5	
trans-1,3-Dichloropropene	ND	ug/L	1.0	0.26	1		04/29/08 04:53	10061-02-6	
Diisopropyl ether	ND	ug/L	1.0	0.12	1		04/29/08 04:53	108-20-3	
Ethylbenzene	ND	ug/L	1.0	0.30	1		04/29/08 04:53	100-41-4	
2-Hexanone	ND	ug/L	5.0	0.46	1		04/29/08 04:53	591-78-6	
Isopropylbenzene (Cumene)	ND	ug/L	1.0	0.40	1		04/29/08 04:53	98-82-8	
p-Isopropyltoluene	ND	ug/L	1.0	0.31	1		04/29/08 04:53	99-87-6	
Methylene Chloride	ND	ug/L	2.0	0.97	1		04/29/08 04:53	75-09-2	
4-Methyl-2-pentanone (MIBK)	ND	ug/L	5.0	0.33	1		04/29/08 04:53	108-10-1	
Methyl-tert-butyl ether	ND	ug/L	1.0	0.21	1		04/29/08 04:53	1634-04-4	
Naphthalene	ND	ug/L	1.0	0.24	1		04/29/08 04:53	91-20-3	
n-Propylbenzene	ND	ug/L	1.0	0.42	1		04/29/08 04:53	103-65-1	
Styrene	ND	ug/L	1.0	0.26	1		04/29/08 04:53	100-42-5	

This report shall not be reproduced, except in full,
without the written consent of Pace Analytical Services, Inc..

ACCREDITED IN ACCORDANCE WITH nelac

Pace Analytical®
www.pacelabs.com

Pace Analytical Services, Inc.
2225 Riverside Dr.
Asheville, NC 28804
(828)254-7176

Pace Analytical Services, Inc.
9800 Kincey Ave. Suite 100
Huntersville, NC 28078
(704)875-9092

ANALYTICAL RESULTS

Project: TRION-FEDDERS 15300963
Pace Project No.: 9217988

Sample: MW-7 **Lab ID: 9217988008** Collected: 04/23/08 15:30 Received: 04/24/08 09:30 Matrix: Water

Parameters	Results	Units	Report Limit	MDL	DF	Prepared	Analyzed	CAS No.	Qual
8260 MSV Low Level	Analytical Method: EPA 8260								
1,1,2,2-Tetrachloroethane	ND	ug/L	1.0	0.40	1		04/29/08 04:53	79-34-5	
Tetrachloroethene	**0.69J**	ug/L	1.0	0.46	1		04/29/08 04:53	127-18-4	
Toluene	ND	ug/L	1.0	0.26	1		04/29/08 04:53	108-88-3	
1,2,3-Trichlorobenzene	ND	ug/L	1.0	0.33	1		04/29/08 04:53	87-61-6	
1,2,4-Trichlorobenzene	ND	ug/L	1.0	0.35	1		04/29/08 04:53	120-82-1	
1,1,1-Trichloroethane	ND	ug/L	1.0	0.48	1		04/29/08 04:53	71-55-6	
1,1,2-Trichloroethane	ND	ug/L	1.0	0.29	1		04/29/08 04:53	79-00-5	
Trichloroethene	ND	ug/L	1.0	0.47	1		04/29/08 04:53	79-01-6	
Trichlorofluoromethane	ND	ug/L	1.0	0.20	1		04/29/08 04:53	75-69-4	
1,2,3-Trichloropropane	ND	ug/L	1.0	0.41	1		04/29/08 04:53	96-18-4	
1,2,4-Trimethylbenzene	ND	ug/L	1.0	0.31	1		04/29/08 04:53	95-63-6	
1,3,5-Trimethylbenzene	ND	ug/L	1.0	0.36	1		04/29/08 04:53	108-67-8	
Vinyl acetate	ND	ug/L	2.0	0.35	1		04/29/08 04:53	108-05-4	
Vinyl chloride	ND	ug/L	1.0	0.62	1		04/29/08 04:53	75-01-4	
m&p-Xylene	ND	ug/L	2.0	0.66	1		04/29/08 04:53	1330-20-7	
o-Xylene	ND	ug/L	1.0	0.23	1		04/29/08 04:53	95-47-6	
4-Bromofluorobenzene (S)	103	%	87-109		1		04/29/08 04:53	460-00-4	
Dibromofluoromethane (S)	101	%	85-115		1		04/29/08 04:53	1868-53-7	
1,2-Dichloroethane-d4 (S)	107	%	79-120		1		04/29/08 04:53	17060-07-0	
Toluene-d8 (S)	99	%	70-120		1		04/29/08 04:53	2037-26-5	

This report shall not be reproduced, except in full,
without the written consent of Pace Analytical Services, Inc..

ACCREDITED IN ACCORDANCE WITH nelac

Pace Analytical®
www.pacelabs.com

Pace Analytical Services, Inc.
2225 Riverside Dr.
Asheville, NC 28804
(828)254-7176

Pace Analytical Services, Inc.
9800 Kincey Ave. Suite 100
Huntersville, NC 28078
(704)875-9092

QUALITY CONTROL DATA

Project: TRION-FEDDERS 15300963
Pace Project No.: 9217988

QC Batch: PMST/1612 Analysis Method: ASTM D2974-87
QC Batch Method: ASTM D2974-87 Analysis Description: Dry Weight/Percent Moisture
Associated Lab Samples: 9217988001, 9217988002, 9217988003, 9217988004, 9217988005

SAMPLE DUPLICATE: 105413

Parameter	Units	9217990001 Result	Dup Result	RPD	Max RPD	Qualifiers
Percent Moisture	%	33.4	33.5	.3	25	

This report shall not be reproduced, except in full,
without the written consent of Pace Analytical Services, Inc..

ACCREDITED IN ACCORDANCE WITH nelac

Pace Analytical®
www.pacelabs.com

Pace Analytical Services, Inc.
2225 Riverside Dr.
Asheville, NC 28804
(828)254-7176

Pace Analytical Services, Inc.
9800 Kincey Ave. Suite 100
Huntersville, NC 28078
(704)875-9092

QUALITY CONTROL DATA

Project: TRION-FEDDERS 15300963
Pace Project No.: 9217988

QC Batch: MSV/3214 Analysis Method: EPA 8260
QC Batch Method: EPA 8260 Analysis Description: 8260 MSV 5035A Volatile Organics
Associated Lab Samples: 9217988001, 9217988002, 9217988003, 9217988004, 9217988005

METHOD BLANK: 106035
Associated Lab Samples: 9217988001, 9217988002, 9217988003, 9217988004, 9217988005

Parameter	Units	Blank Result	Reporting Limit	Qualifiers
1,1,1-Trichloroethane	mg/kg	ND	0.0048	
1,1,2,2-Tetrachloroethane	mg/kg	ND	0.0048	
1,1,2-Trichloroethane	mg/kg	ND	0.0048	
1,1-Dichloroethane	mg/kg	ND	0.0048	
1,1-Dichloroethene	mg/kg	ND	0.0048	
1,1-Dichloropropene	mg/kg	ND	0.0048	
1,2,3-Trichlorobenzene	mg/kg	0.0043J	0.0048	
1,2,3-Trichloropropane	mg/kg	ND	0.0048	
1,2,4-Trichlorobenzene	mg/kg	0.0026J	0.0048	
1,2,4-Trimethylbenzene	mg/kg	ND	0.0048	
1,2-Dibromoethane (EDB)	mg/kg	ND	0.0048	
1,2-Dichlorobenzene	mg/kg	ND	0.0048	
1,2-Dichloroethane	mg/kg	ND	0.0048	
1,2-Dichloropropane	mg/kg	ND	0.0048	
1,3,5-Trimethylbenzene	mg/kg	ND	0.0048	
1,3-Dichlorobenzene	mg/kg	ND	0.0048	
1,3-Dichloropropane	mg/kg	ND	0.0048	
1,4-Dichlorobenzene	mg/kg	ND	0.0048	
2,2-Dichloropropane	mg/kg	ND	0.0048	
2-Butanone (MEK)	mg/kg	ND	0.096	
2-Chlorotoluene	mg/kg	ND	0.0048	
2-Hexanone	mg/kg	ND	0.048	
4-Chlorotoluene	mg/kg	ND	0.0048	
4-Methyl-2-pentanone (MIBK)	mg/kg	ND	0.048	
Acetone	mg/kg	ND	0.096	
Benzene	mg/kg	ND	0.0048	
Bromobenzene	mg/kg	ND	0.0048	
Bromochloromethane	mg/kg	ND	0.0048	
Bromodichloromethane	mg/kg	ND	0.0048	
Bromoform	mg/kg	ND	0.0048	
Bromomethane	mg/kg	ND	0.0096	
Carbon tetrachloride	mg/kg	ND	0.0048	
Chlorobenzene	mg/kg	ND	0.0048	
Chloroethane	mg/kg	ND	0.0096	
Chloroform	mg/kg	ND	0.0048	
Chloromethane	mg/kg	ND	0.0096	
cis-1,2-Dichloroethene	mg/kg	ND	0.0048	
cis-1,3-Dichloropropene	mg/kg	ND	0.0048	
Dibromochloromethane	mg/kg	ND	0.0048	
Dichlorodifluoromethane	mg/kg	ND	0.0096	
Diisopropyl ether	mg/kg	ND	0.0048	
Ethylbenzene	mg/kg	ND	0.0048	
Isopropylbenzene (Cumene)	mg/kg	ND	0.0048	

This report shall not be reproduced, except in full,
without the written consent of Pace Analytical Services, Inc..

ACCREDITED IN ACCORDANCE WITH nelac

Pace Analytical®
www.pacelabs.com

Pace Analytical Services, Inc.
2225 Riverside Dr.
Asheville, NC 28804
(828)254-7176

Pace Analytical Services, Inc.
9800 Kincey Ave. Suite 100
Huntersville, NC 28078
(704)875-9092

QUALITY CONTROL DATA

Project: TRION-FEDDERS 15300963
Pace Project No.: 9217988

METHOD BLANK: 106035

Associated Lab Samples: 9217988001, 9217988002, 9217988003, 9217988004, 9217988005

Parameter	Units	Blank Result	Reporting Limit	Qualifiers
m&p-Xylene	mg/kg	ND	0.0096	
Methyl-tert-butyl ether	mg/kg	ND	0.0048	
Methylene Chloride	mg/kg	0.014	0.0048	B-
n-Butylbenzene	mg/kg	ND	0.0048	
n-Propylbenzene	mg/kg	ND	0.0048	
Naphthalene	mg/kg	0.0043J	0.0048	
o-Xylene	mg/kg	ND	0.0048	
p-Isopropyltoluene	mg/kg	ND	0.0048	
sec-Butylbenzene	mg/kg	ND	0.0048	
Styrene	mg/kg	ND	0.0048	
tert-Butylbenzene	mg/kg	ND	0.0048	
Tetrachloroethene	mg/kg	ND	0.0048	
Toluene	mg/kg	ND	0.0048	
trans-1,2-Dichloroethene	mg/kg	ND	0.0048	
trans-1,3-Dichloropropene	mg/kg	ND	0.0048	
Trichloroethene	mg/kg	ND	0.0048	
Trichlorofluoromethane	mg/kg	ND	0.0048	
Vinyl acetate	mg/kg	ND	0.048	
Vinyl chloride	mg/kg	ND	0.0096	
Xylene (Total)	mg/kg	ND	0.0096	
1,2-Dichloroethane-d4 (S)	%	90	69-121	
4-Bromofluorobenzene (S)	%	94	74-115	
Dibromofluoromethane (S)	%	96	79-116	
Toluene-d8 (S)	%	100	88-110	

LABORATORY CONTROL SAMPLE: 106036

Parameter	Units	Spike Conc.	LCS Result	LCS % Rec	% Rec Limits	Qualifiers
1,1,1-Trichloroethane	mg/kg	.049	0.054	111	70-140	
1,1,2,2-Tetrachloroethane	mg/kg	.049	0.040	83	74-133	
1,1,2-Trichloroethane	mg/kg	.049	0.048	98	79-129	
1,1-Dichloroethane	mg/kg	.049	0.053	109	72-139	
1,1-Dichloroethene	mg/kg	.049	0.052	107	69-154	
1,1-Dichloropropene	mg/kg	.049	0.058	119	74-138	
1,2,3-Trichlorobenzene	mg/kg	.049	0.050	103	71-150	
1,2,3-Trichloropropane	mg/kg	.049	0.041	84	74-135	
1,2,4-Trichlorobenzene	mg/kg	.049	0.052	106	68-150	
1,2,4-Trimethylbenzene	mg/kg	.049	0.061	125	70-130	
1,2-Dibromoethane (EDB)	mg/kg	.049	0.048	97	77-136	
1,2-Dichlorobenzene	mg/kg	.049	0.054	110	75-141	
1,2-Dichloroethane	mg/kg	.049	0.047	96	74-134	
1,2-Dichloropropane	mg/kg	.049	0.051	105	77-138	
1,3,5-Trimethylbenzene	mg/kg	.049	0.060	123	65-128	
1,3-Dichlorobenzene	mg/kg	.049	0.055	113	76-133	
1,3-Dichloropropane	mg/kg	.049	0.047	96	79-132	

This report shall not be reproduced, except in full,
without the written consent of Pace Analytical Services, Inc..

ACCREDITED IN ACCORDANCE WITH nelac

Pace Analytical®
www.pacelabs.com

Pace Analytical Services, Inc.
2225 Riverside Dr.
Asheville, NC 28804
(828)254-7176

Pace Analytical Services, Inc.
9800 Kincey Ave. Suite 100
Huntersville, NC 28078
(704)875-9092

QUALITY CONTROL DATA

Project: TRION-FEDDERS 15300963
Pace Project No.: 9217988

LABORATORY CONTROL SAMPLE: 106036

Parameter	Units	Spike Conc.	LCS Result	LCS % Rec	% Rec Limits	Qualifiers
1,4-Dichlorobenzene	mg/kg	.049	0.055	111	75-137	
2,2-Dichloropropane	mg/kg	.049	0.055	113	73-137	
2-Butanone (MEK)	mg/kg	.098	0.11	113	61-138	
2-Chlorotoluene	mg/kg	.049	0.059	119	73-138	
2-Hexanone	mg/kg	.098	0.088	89	58-159	
4-Chlorotoluene	mg/kg	.049	0.059	120	75-136	
4-Methyl-2-pentanone (MIBK)	mg/kg	.098	0.083	85	74-139	
Acetone	mg/kg	.098	0.16	163	58-150	L3
Benzene	mg/kg	.049	0.054	111	71-140	
Bromobenzene	mg/kg	.049	0.051	103	72-144	
Bromochloromethane	mg/kg	.049	0.045	92	78-133	
Bromodichloromethane	mg/kg	.049	0.051	104	78-133	
Bromoform	mg/kg	.049	0.043	87	74-132	
Bromomethane	mg/kg	.049	0.073	150	63-184	
Carbon tetrachloride	mg/kg	.049	0.057	117	73-143	
Chlorobenzene	mg/kg	.049	0.056	114	77-137	
Chloroethane	mg/kg	.049	0.058	118	68-146	
Chloroform	mg/kg	.049	0.054	110	75-137	
Chloromethane	mg/kg	.049	0.057	116	54-143	
cis-1,2-Dichloroethene	mg/kg	.049	0.052	106	71-143	
cis-1,3-Dichloropropene	mg/kg	.049	0.055	113	76-133	
Dibromochloromethane	mg/kg	.049	0.049	99	77-131	
Dichlorodifluoromethane	mg/kg	.049	0.059	121	36-173	
Diisopropyl ether	mg/kg	.049	0.053	108	68-144	
Ethylbenzene	mg/kg	.049	0.057	117	69-141	
Isopropylbenzene (Cumene)	mg/kg	.049	0.057	117	77-143	
m&p-Xylene	mg/kg	.098	0.12	117	72-138	
Methyl-tert-butyl ether	mg/kg	.049	0.045	92	2-138	
Methylene Chloride	mg/kg	.049	0.060	123	69-136	
n-Butylbenzene	mg/kg	.049	0.063	128	65-128	
n-Propylbenzene	mg/kg	.049	0.060	122	72-139	
Naphthalene	mg/kg	.049	0.047	96	61-138	
o-Xylene	mg/kg	.049	0.054	111	74-137	
p-Isopropyltoluene	mg/kg	.049	0.063	128	66-128	
sec-Butylbenzene	mg/kg	.049	0.062	126	72-140	
Styrene	mg/kg	.049	0.056	114	76-137	
tert-Butylbenzene	mg/kg	.049	0.062	126	68-141	
Tetrachloroethene	mg/kg	.049	0.059	120	72-136	
Toluene	mg/kg	.049	0.053	108	69-139	
trans-1,2-Dichloroethene	mg/kg	.049	0.052	107	72-144	
trans-1,3-Dichloropropene	mg/kg	.049	0.051	104	73-135	
Trichloroethene	mg/kg	.049	0.057	115	75-136	
Trichlorofluoromethane	mg/kg	.049	0.056	114	69-144	
Vinyl acetate	mg/kg	.098	0.12	118	50-150	
Vinyl chloride	mg/kg	.049	0.064	130	61-145	
Xylene (Total)	mg/kg	.15	0.17	115	73-138	
1,2-Dichloroethane-d4 (S)	%			87	69-121	
4-Bromofluorobenzene (S)	%			94	74-115	

This report shall not be reproduced, except in full,
without the written consent of Pace Analytical Services, Inc..

ACCREDITED IN ACCORDANCE WITH nelac

Pace Analytical®
www.pacelabs.com

Pace Analytical Services, Inc.
2225 Riverside Dr.
Asheville, NC 28804
(828)254-7176

Pace Analytical Services, Inc.
9800 Kincey Ave. Suite 100
Huntersville, NC 28078
(704)875-9092

QUALITY CONTROL DATA

Project: TRION-FEDDERS 15300963
Pace Project No.: 9217988

LABORATORY CONTROL SAMPLE: 106036

Parameter	Units	Spike Conc.	LCS Result	LCS % Rec	% Rec Limits	Qualifiers
Dibromofluoromethane (S)	%			92	79-116	
Toluene-d8 (S)	%			99	88-110	

MATRIX SPIKE SAMPLE: 106892

Parameter	Units	9217988004 Result	Spike Conc.	MS Result	MS % Rec	% Rec Limits	Qualifiers
1,1-Dichloroethene	mg/kg	ND	.049	0.045	92	33-158	
Benzene	mg/kg	ND	.049	0.045	91	46-143	
Chlorobenzene	mg/kg	ND	.049	0.042	86	29-159	
Toluene	mg/kg	ND	.049	0.043	87	38-145	
Trichloroethene	mg/kg	ND	.049	0.045	91	70-130	
1,2-Dichloroethane-d4 (S)	%				97	69-121	
4-Bromofluorobenzene (S)	%				93	74-115	
Dibromofluoromethane (S)	%				102	79-116	
Toluene-d8 (S)	%				100	88-110	

This report shall not be reproduced, except in full,
without the written consent of Pace Analytical Services, Inc..

ACCREDITED IN ACCORDANCE WITH nelac

Pace Analytical®
www.pacelabs.com

Pace Analytical Services, Inc.
2225 Riverside Dr.
Asheville, NC 28804
(828)254-7176

Pace Analytical Services, Inc.
9800 Kincey Ave. Suite 100
Huntersville, NC 28078
(704)875-9092

QUALITY CONTROL DATA

Project: TRION-FEDDERS 15300963
Pace Project No.: 9217988

QC Batch: MSV/3235 Analysis Method: EPA 8260
QC Batch Method: EPA 8260 Analysis Description: 8260 MSV Low Level
Associated Lab Samples: 9217988006, 9217988007, 9217988008

METHOD BLANK: 107073
Associated Lab Samples: 9217988006, 9217988007, 9217988008

Parameter	Units	Blank Result	Reporting Limit	Qualifiers
1,1,1-Trichloroethane	ug/L	ND	1.0	
1,1,2,2-Tetrachloroethane	ug/L	ND	1.0	
1,1,2-Trichloroethane	ug/L	ND	1.0	
1,1-Dichloroethane	ug/L	ND	1.0	
1,1-Dichloroethene	ug/L	ND	1.0	
1,1-Dichloropropene	ug/L	ND	1.0	
1,2,3-Trichlorobenzene	ug/L	0.38J	1.0	
1,2,3-Trichloropropane	ug/L	ND	1.0	
1,2,4-Trichlorobenzene	ug/L	ND	1.0	
1,2,4-Trimethylbenzene	ug/L	ND	1.0	
1,2-Dibromoethane (EDB)	ug/L	ND	1.0	
1,2-Dichlorobenzene	ug/L	ND	1.0	
1,2-Dichloroethane	ug/L	ND	1.0	
1,2-Dichloropropane	ug/L	ND	1.0	
1,3,5-Trimethylbenzene	ug/L	ND	1.0	
1,3-Dichlorobenzene	ug/L	ND	1.0	
1,3-Dichloropropane	ug/L	ND	1.0	
1,4-Dichlorobenzene	ug/L	ND	1.0	
2,2-Dichloropropane	ug/L	ND	1.0	
2-Butanone (MEK)	ug/L	ND	5.0	
2-Chlorotoluene	ug/L	ND	1.0	
2-Hexanone	ug/L	ND	5.0	
4-Chlorotoluene	ug/L	ND	1.0	
4-Methyl-2-pentanone (MIBK)	ug/L	ND	5.0	
Acetone	ug/L	ND	25.0	
Benzene	ug/L	ND	1.0	
Bromobenzene	ug/L	ND	1.0	
Bromochloromethane	ug/L	ND	1.0	
Bromodichloromethane	ug/L	ND	1.0	
Bromoform	ug/L	ND	1.0	
Bromomethane	ug/L	ND	5.0	
Carbon tetrachloride	ug/L	ND	1.0	
Chlorobenzene	ug/L	ND	1.0	
Chloroethane	ug/L	ND	1.0	
Chloroform	ug/L	ND	1.0	
Chloromethane	ug/L	ND	1.0	
cis-1,2-Dichloroethene	ug/L	ND	1.0	
cis-1,3-Dichloropropene	ug/L	ND	1.0	
Dibromochloromethane	ug/L	ND	1.0	
Dichlorodifluoromethane	ug/L	ND	1.0	
Diisopropyl ether	ug/L	ND	1.0	
Ethylbenzene	ug/L	ND	1.0	
Isopropylbenzene (Cumene)	ug/L	ND	1.0	

This report shall not be reproduced, except in full,
without the written consent of Pace Analytical Services, Inc..

ACCREDITED IN ACCORDANCE WITH nelac

Pace Analytical®
www.pacelabs.com

Pace Analytical Services, Inc.
2225 Riverside Dr.
Asheville, NC 28804
(828)254-7176

Pace Analytical Services, Inc.
9800 Kincey Ave. Suite 100
Huntersville, NC 28078
(704)875-9092

QUALITY CONTROL DATA

Project: TRION-FEDDERS 15300963
Pace Project No.: 9217988

METHOD BLANK: 107073

Associated Lab Samples: 9217988006, 9217988007, 9217988008

Parameter	Units	Blank Result	Reporting Limit	Qualifiers
m&p-Xylene	ug/L	ND	2.0	
Methyl-tert-butyl ether	ug/L	ND	1.0	
Methylene Chloride	ug/L	ND	2.0	
n-Butylbenzene	ug/L	ND	1.0	
n-Propylbenzene	ug/L	ND	1.0	
Naphthalene	ug/L	ND	1.0	
o-Xylene	ug/L	ND	1.0	
p-Isopropyltoluene	ug/L	ND	1.0	
sec-Butylbenzene	ug/L	ND	1.0	
Styrene	ug/L	ND	1.0	
tert-Butylbenzene	ug/L	ND	1.0	
Tetrachloroethene	ug/L	ND	1.0	
Toluene	ug/L	ND	1.0	
trans-1,2-Dichloroethene	ug/L	ND	1.0	
trans-1,3-Dichloropropene	ug/L	ND	1.0	
Trichloroethene	ug/L	ND	1.0	
Trichlorofluoromethane	ug/L	ND	1.0	
Vinyl acetate	ug/L	ND	2.0	
Vinyl chloride	ug/L	ND	1.0	
1,2-Dichloroethane-d4 (S)	%	105	79-120	
4-Bromofluorobenzene (S)	%	103	87-109	
Dibromofluoromethane (S)	%	100	85-115	
Toluene-d8 (S)	%	98	70-120	

LABORATORY CONTROL SAMPLE: 107074

Parameter	Units	Spike Conc.	LCS Result	LCS % Rec	% Rec Limits	Qualifiers
1,1,1-Trichloroethane	ug/L	50	51.9	104	80-129	
1,1,2,2-Tetrachloroethane	ug/L	50	48.9	98	73-127	
1,1,2-Trichloroethane	ug/L	50	50.1	100	77-123	
1,1-Dichloroethane	ug/L	50	48.6	97	76-129	
1,1-Dichloroethene	ug/L	50	48.4	97	78-146	
1,1-Dichloropropene	ug/L	50	50.4	101	79-134	
1,2,3-Trichlorobenzene	ug/L	50	53.7	107	70-150	
1,2,3-Trichloropropane	ug/L	50	53.5	107	72-125	
1,2,4-Trichlorobenzene	ug/L	50	51.8	104	68-127	
1,2,4-Trimethylbenzene	ug/L	50	49.3	99	78-138	
1,2-Dibromoethane (EDB)	ug/L	50	51.9	104	81-125	
1,2-Dichlorobenzene	ug/L	50	51.5	103	82-126	
1,2-Dichloroethane	ug/L	50	53.3	107	72-126	
1,2-Dichloropropane	ug/L	50	48.1	96	80-127	
1,3,5-Trimethylbenzene	ug/L	50	49.9	100	73-118	
1,3-Dichlorobenzene	ug/L	50	50.4	101	82-124	
1,3-Dichloropropane	ug/L	50	50.5	101	79-124	
1,4-Dichlorobenzene	ug/L	50	50.8	102	79-125	

This report shall not be reproduced, except in full,
without the written consent of Pace Analytical Services, Inc..

ACCREDITED IN ACCORDANCE WITH nelac

Pace Analytical®
www.pacelabs.com

Pace Analytical Services, Inc.
2225 Riverside Dr.
Asheville, NC 28804
(828)254-7176

Pace Analytical Services, Inc.
9800 Kincey Ave. Suite 100
Huntersville, NC 28078
(704)875-9092

QUALITY CONTROL DATA

Project: TRION-FEDDERS 15300963
Pace Project No.: 9217988

LABORATORY CONTROL SAMPLE: 107074

Parameter	Units	Spike Conc.	LCS Result	LCS % Rec	% Rec Limits	Qualifiers
2,2-Dichloropropane	ug/L	50	48.6	97	58-140	
2-Butanone (MEK)	ug/L	100	94.0	94	50-134	
2-Chlorotoluene	ug/L	50	49.6	99	81-126	
2-Hexanone	ug/L	100	101	101	58-138	
4-Chlorotoluene	ug/L	50	49.9	100	82-126	
4-Methyl-2-pentanone (MIBK)	ug/L	100	99.2	99	70-131	
Acetone	ug/L	100	98.8	99	50-146	
Benzene	ug/L	50	48.2	96	78-128	
Bromobenzene	ug/L	50	49.6	99	81-127	
Bromochloromethane	ug/L	50	52.7	105	73-124	
Bromodichloromethane	ug/L	50	52.3	105	81-125	
Bromoform	ug/L	50	49.1	98	71-125	
Bromomethane	ug/L	50	57.6	115	50-150	
Carbon tetrachloride	ug/L	50	58.2	116	81-137	
Chlorobenzene	ug/L	50	49.6	99	82-126	
Chloroethane	ug/L	50	47.3	95	69-140	
Chloroform	ug/L	50	51.3	103	77-129	
Chloromethane	ug/L	50	47.2	94	54-139	
cis-1,2-Dichloroethene	ug/L	50	49.2	98	76-133	
cis-1,3-Dichloropropene	ug/L	50	50.1	100	76-127	
Dibromochloromethane	ug/L	50	53.9	108	77-125	
Dichlorodifluoromethane	ug/L	50	49.7	99	50-150	
Diisopropyl ether	ug/L	50	48.0	96	74-131	
Ethylbenzene	ug/L	50	49.3	99	80-127	
Isopropylbenzene (Cumene)	ug/L	50	50.7	101	84-135	
m&p-Xylene	ug/L	100	100	100	82-127	
Methyl-tert-butyl ether	ug/L	50	50.1	100	71-130	
Methylene Chloride	ug/L	50	45.4	91	67-133	
n-Butylbenzene	ug/L	50	49.8	100	73-122	
n-Propylbenzene	ug/L	50	49.7	99	82-129	
Naphthalene	ug/L	50	55.9	112	52-136	
o-Xylene	ug/L	50	50.7	101	83-124	
p-Isopropyltoluene	ug/L	50	51.1	102	73-122	
sec-Butylbenzene	ug/L	50	50.0	100	82-131	
Styrene	ug/L	50	51.1	102	80-130	
tert-Butylbenzene	ug/L	50	50.2	100	80-130	
Tetrachloroethene	ug/L	50	47.9	96	78-128	
Toluene	ug/L	50	48.5	97	76-126	
trans-1,2-Dichloroethene	ug/L	50	49.2	98	78-134	
trans-1,3-Dichloropropene	ug/L	50	51.1	102	75-125	
Trichloroethene	ug/L	50	52.8	106	79-127	
Trichlorofluoromethane	ug/L	50	52.0	104	76-148	
Vinyl acetate	ug/L	100	76.0	76	50-150	
Vinyl chloride	ug/L	50	48.9	98	67-143	
1,2-Dichloroethane-d4 (S)	%			109	79-120	
4-Bromofluorobenzene (S)	%			103	87-109	
Dibromofluoromethane (S)	%			102	85-115	
Toluene-d8 (S)	%			98	70-120	

This report shall not be reproduced, except in full,
without the written consent of Pace Analytical Services, Inc..

ACCREDITED IN ACCORDANCE WITH nelac

Pace Analytical®
www.pacelabs.com

Pace Analytical Services, Inc.
2225 Riverside Dr.
Asheville, NC 28804
(828)254-7176

Pace Analytical Services, Inc.
9800 Kincey Ave. Suite 100
Huntersville, NC 28078
(704)875-9092

QUALITY CONTROL DATA

Project: TRION-FEDDERS 15300963
Pace Project No.: 9217988

MATRIX SPIKE & MATRIX SPIKE DUPLICATE: 107075 107076

Parameter	Units	9218123014 Result	MS Spike Conc.	MSD Spike Conc.	MS Result	MSD Result	MS % Rec	MSD % Rec	% Rec Limits	RPD	Max RPD	Qual
1,1-Dichloroethene	ug/L	ND	50	50	65.6	60.9	131	122	60-150	7	30	
Benzene	ug/L	ND	50	50	59.8	58.1	120	116	74-136	3	30	
Chlorobenzene	ug/L	10.5	50	50	70.5	69.5	120	118	79-135	1	30	
Toluene	ug/L	ND	50	50	57.7	56.0	115	112	73-131	3	30	
Trichloroethene	ug/L	ND	50	50	62.1	59.7	123	119	73-131	4	30	
1,2-Dichloroethane-d4 (S)	%						103	104	79-120			
4-Bromofluorobenzene (S)	%						103	104	87-109			
Dibromofluoromethane (S)	%						99	100	85-115			
Toluene-d8 (S)	%						99	99	70-120			

This report shall not be reproduced, except in full,
without the written consent of Pace Analytical Services, Inc..

ACCREDITED IN ACCORDANCE WITH nelac

Pace Analytical®
www.pacelabs.com

Pace Analytical Services, Inc.
2225 Riverside Dr.
Asheville, NC 28804
(828)254-7176

Pace Analytical Services, Inc.
9800 Kincey Ave. Suite 100
Huntersville, NC 28078
(704)875-9092

QUALIFIERS

Project: TRION-FEDDERS 15300963
Pace Project No.: 9217988

DEFINITIONS

DF - Dilution Factor, if reported, represents the factor applied to the reported data due to changes in sample preparation, dilution of the sample aliquot, or moisture content.

ND - Not Detected at or above adjusted reporting limit.

J - Estimated concentration above the adjusted method detection limit and below the adjusted reporting limit.

MDL - Adjusted Method Detection Limit.

S - Surrogate

1,2-Diphenylhydrazine (8270 listed analyte) decomposes to Azobenzene.

Consistent with EPA guidelines, unrounded data are displayed and have been used to calculate % recovery and RPD values.

LCS(D) - Laboratory Control Sample (Duplicate)

MS(D) - Matrix Spike (Duplicate)

DUP - Sample Duplicate

RPD - Relative Percent Difference

NC - Not Calculable.

Pace Analytical is NELAP accredited. Contact your Pace PM for the current list of accredited analytes.

LABORATORIES

PASI-C	Pace Analytical Services - Charlotte

ANALYTE QUALIFIERS

B-	Analyte detected in method blank but was not detected in the associated samples.
L3	Analyte recovery in the laboratory control sample (LCS) exceeded QC limits. Analyte presence below reporting limits in associated samples. Results unaffected by high bias.
S2	Surrogate recovery outside laboratory control limits due to matrix interferences (confirmed by similar results from sample re-analysis).

This report shall not be reproduced, except in full,
without the written consent of Pace Analytical Services, Inc..

ACCREDITED IN ACCORDANCE WITH nelac

Pace Analytical®
www.pacelabs.com

Pace Analytical Services, Inc.
2225 Riverside Dr.
Asheville, NC 28804
(828)254-7176

Pace Analytical Services, Inc.
9800 Kincey Ave. Suite 100
Huntersville, NC 28078
(704)875-9092

QUALITY CONTROL DATA CROSS REFERENCE TABLE

Project: TRION-FEDDERS 15300963
Pace Project No.: 9217988

Lab ID	Sample ID	QC Batch Method	QC Batch	Analytical Method	Analytical Batch
9217988001	MW-7 4-6	ASTM D2974-87	PMST/1612		
9217988002	MW-6 13-15	ASTM D2974-87	PMST/1612		
9217988003	MW-8 4-6	ASTM D2974-87	PMST/1612		
9217988004	MW-10 4-6	ASTM D2974-87	PMST/1612		
9217988005	SB-12 2-3	ASTM D2974-87	PMST/1612		
9217988001	MW-7 4-6	EPA 8260	MSV/3214		
9217988002	MW-6 13-15	EPA 8260	MSV/3214		
9217988003	MW-8 4-6	EPA 8260	MSV/3214		
9217988004	MW-10 4-6	EPA 8260	MSV/3214		
9217988005	SB-12 2-3	EPA 8260	MSV/3214		
9217988006	MW-8	EPA 8260	MSV/3235		
9217988007	MW-10	EPA 8260	MSV/3235		
9217988008	MW-7	EPA 8260	MSV/3235		

This report shall not be reproduced, except in full,
without the written consent of Pace Analytical Services, Inc..

ACCREDITED IN ACCORDANCE WITH nelac

Pace Analytical®
www.pacelabs.com

Pace Analytical Services, Inc.
2225 Riverside Dr.
Asheville, NC 28804
(828)254-7176

Pace Analytical Services, Inc.
9800 Kincey Ave. Suite 100
Huntersville, NC 28078
(704)875-9092

May 08, 2008

Kristine MacWilliams
URS Corporation
6135 Park South Drive
Suite 300
Charlotte, NC 28210

RE: Project: TRION, INC 15300963
Pace Project No.: 9218523

Dear Kristine MacWilliams:
Enclosed are the analytical results for sample(s) received by the laboratory on May 02, 2008. The results relate only to the samples included in this report. Results reported herein conform to the most current NELAC standards, where applicable, unless otherwise narrated in the body of the report.

Inorganic Wet Chemistry and Metals analyses were performed at our Pace Asheville laboratory and Organic testing was performed at our Pace Huntersville laboratory unless otherwise footnoted. All Microbiological analyses were performed at the laboratory where the samples were received.

If you have any questions concerning this report, please feel free to contact me.

Sincerely,

Kevin Herring

kevin.herring@pacelabs.com
Project Manager

Enclosures

cc: Ms. Kelly May, URS Corporation

This report shall not be reproduced, except in full,
without the written consent of Pace Analytical Services, Inc..

Pace Analytical®
www.pacelabs.com

Pace Analytical Services, Inc.
2225 Riverside Dr.
Asheville, NC 28804
(828)254-7176

Pace Analytical Services, Inc.
9800 Kincey Ave. Suite 100
Huntersville, NC 28078
(704)875-9092

CERTIFICATIONS

Project: TRION, INC 15300963
Pace Project No.: 9218523

Charlotte Certification IDs

Florida/NELAP Certification Number: E87627
Kansas Certification Number: E-10364
Louisiana/LELAP Certification Number: 04034
North Carolina Drinking Water Certification Number: 37706
North Carolina Wastewater Certification Number: 12
North Carolina Field Services Certification Number: 5342
South Carolina Certification Number: 990060001
South Carolina Bioassay Certification Number: 990060003
Tennessee Certification Number: 04010
Virginia Certification Number: 00213

Asheville Certification IDs

Florida/NELAP Certification Number: E87648
Louisiana/LELAP Certification Number: 03095
New Jersey Certification Number: NC011
North Carolina Drinking Water Certification Number: 37712
North Carolina Wastewater Certification Number: 40
North Carolina Bioassay Certification Number: 9
Pennsylvania Certification Number: 68-03578
South Carolina Certification Number: 99030001
South Carolina Bioassay Certification Number: 99030002
Tennessee Certification Number: 2980
Virginia Certification Number: 00072

Eden Certification IDs

North Carolina Drinking Water Certification Number: 37738
Virginia Drinking Water Certification Number: 00424
North Carolina Wastewater Certification Number: 633

This report shall not be reproduced, except in full,
without the written consent of Pace Analytical Services, Inc..

ACCREDITED IN ACCORDANCE WITH nelac

Pace Analytical®
www.pacelabs.com

Pace Analytical Services, Inc.
2225 Riverside Dr.
Asheville, NC 28804
(828)254-7176

Pace Analytical Services, Inc.
9800 Kincey Ave. Suite 100
Huntersville, NC 28078
(704)875-9092

SAMPLE ANALYTE COUNT

Project: TRION, INC 15300963
Pace Project No.: 9218523

Lab ID	Sample ID	Method	Analysts	Analytes Reported	Laboratory
9218523001	MW-7 4-6'	ASTM D2974-87	JEA	1	PASI-C
		EPA 8270	BET	75	PASI-C
9218523002	MW-6 13-15'	ASTM D2974-87	JEA	1	PASI-C
		EPA 8270	BET	75	PASI-C
9218523003	MW-8 4-6'	ASTM D2974-87	JEA	1	PASI-C
		EPA 8270	BET	75	PASI-C
9218523004	MW-10 4-6'	ASTM D2974-87	JEA	1	PASI-C
		EPA 8270	BET	75	PASI-C
9218523005	SB-12 2-3'	ASTM D2974-87	JEA	1	PASI-C
		EPA 8270	BET	75	PASI-C

This report shall not be reproduced, except in full,
without the written consent of Pace Analytical Services, Inc..

ACCREDITED IN ACCORDANCE WITH nelac

Pace Analytical®
www.pacelabs.com

Pace Analytical Services, Inc.
2225 Riverside Dr.
Asheville, NC 28804
(828)254-7176

Pace Analytical Services, Inc.
9800 Kincey Ave. Suite 100
Huntersville, NC 28078
(704)875-9092

ANALYTICAL RESULTS

Project: TRION, INC 15300963
Pace Project No.: 9218523

Sample: MW-7 4-6' **Lab ID: 9218523001** Collected: 04/21/08 16:55 Received: 05/02/08 12:03 Matrix: Solid

Results reported on a "dry-weight" basis

Parameters	Results	Units	Report Limit	DF	Prepared	Analyzed	CAS No.	Qual
8270 MSSV PFE	Analytical Method: EPA 8270 Preparation Method: EPA 3545							
Acenaphthene	ND	ug/kg	393	1	05/05/08 00:00	05/06/08 14:13	83-32-9	
Acenaphthylene	ND	ug/kg	393	1	05/05/08 00:00	05/06/08 14:13	208-96-8	
Aniline	ND	ug/kg	393	1	05/05/08 00:00	05/06/08 14:13	62-53-3	
Anthracene	ND	ug/kg	393	1	05/05/08 00:00	05/06/08 14:13	120-12-7	
Benzo(a)anthracene	ND	ug/kg	393	1	05/05/08 00:00	05/06/08 14:13	56-55-3	
Benzo(a)pyrene	ND	ug/kg	393	1	05/05/08 00:00	05/06/08 14:13	50-32-8	
Benzo(b)fluoranthene	ND	ug/kg	393	1	05/05/08 00:00	05/06/08 14:13	205-99-2	
Benzo(g,h,i)perylene	ND	ug/kg	393	1	05/05/08 00:00	05/06/08 14:13	191-24-2	
Benzo(k)fluoranthene	ND	ug/kg	393	1	05/05/08 00:00	05/06/08 14:13	207-08-9	
Benzoic acid	ND	ug/kg	1960	1	05/05/08 00:00	05/06/08 14:13	65-85-0	
Benzyl alcohol	ND	ug/kg	785	1	05/05/08 00:00	05/06/08 14:13	100-51-6	
4-Bromophenylphenyl ether	ND	ug/kg	393	1	05/05/08 00:00	05/06/08 14:13	101-55-3	
Butylbenzylphthalate	ND	ug/kg	393	1	05/05/08 00:00	05/06/08 14:13	85-68-7	
4-Chloro-3-methylphenol	ND	ug/kg	785	1	05/05/08 00:00	05/06/08 14:13	59-50-7	
4-Chloroaniline	ND	ug/kg	1960	1	05/05/08 00:00	05/06/08 14:13	106-47-8	
bis(2-Chloroethoxy)methane	ND	ug/kg	393	1	05/05/08 00:00	05/06/08 14:13	111-91-1	
bis(2-Chloroethyl) ether	ND	ug/kg	393	1	05/05/08 00:00	05/06/08 14:13	111-44-4	
bis(2-Chloroisopropyl) ether	ND	ug/kg	393	1	05/05/08 00:00	05/06/08 14:13	108-60-1	
2-Chloronaphthalene	ND	ug/kg	393	1	05/05/08 00:00	05/06/08 14:13	91-58-7	
2-Chlorophenol	ND	ug/kg	393	1	05/05/08 00:00	05/06/08 14:13	95-57-8	
4-Chlorophenylphenyl ether	ND	ug/kg	393	1	05/05/08 00:00	05/06/08 14:13	7005-72-3	
Chrysene	ND	ug/kg	393	1	05/05/08 00:00	05/06/08 14:13	218-01-9	
Dibenz(a,h)anthracene	ND	ug/kg	393	1	05/05/08 00:00	05/06/08 14:13	53-70-3	
Dibenzofuran	ND	ug/kg	393	1	05/05/08 00:00	05/06/08 14:13	132-64-9	
1,2-Dichlorobenzene	ND	ug/kg	393	1	05/05/08 00:00	05/06/08 14:13	95-50-1	
1,3-Dichlorobenzene	ND	ug/kg	393	1	05/05/08 00:00	05/06/08 14:13	541-73-1	
1,4-Dichlorobenzene	ND	ug/kg	393	1	05/05/08 00:00	05/06/08 14:13	106-46-7	
3,3'-Dichlorobenzidine	ND	ug/kg	1960	1	05/05/08 00:00	05/06/08 14:13	91-94-1	
2,4-Dichlorophenol	ND	ug/kg	393	1	05/05/08 00:00	05/06/08 14:13	120-83-2	
Diethylphthalate	ND	ug/kg	393	1	05/05/08 00:00	05/06/08 14:13	84-66-2	
2,4-Dimethylphenol	ND	ug/kg	393	1	05/05/08 00:00	05/06/08 14:13	105-67-9	
Dimethylphthalate	ND	ug/kg	393	1	05/05/08 00:00	05/06/08 14:13	131-11-3	
Di-n-butylphthalate	ND	ug/kg	393	1	05/05/08 00:00	05/06/08 14:13	84-74-2	
4,6-Dinitro-2-methylphenol	ND	ug/kg	785	1	05/05/08 00:00	05/06/08 14:13	534-52-1	
2,4-Dinitrophenol	ND	ug/kg	1960	1	05/05/08 00:00	05/06/08 14:13	51-28-5	
2,4-Dinitrotoluene	ND	ug/kg	393	1	05/05/08 00:00	05/06/08 14:13	121-14-2	
2,6-Dinitrotoluene	ND	ug/kg	393	1	05/05/08 00:00	05/06/08 14:13	606-20-2	
Di-n-octylphthalate	ND	ug/kg	393	1	05/05/08 00:00	05/06/08 14:13	117-84-0	
1,2-Diphenylhydrazine	ND	ug/kg	393	1	05/05/08 00:00	05/06/08 14:13	122-66-7	
bis(2-Ethylhexyl)phthalate	ND	ug/kg	393	1	05/05/08 00:00	05/06/08 14:13	117-81-7	
Fluoranthene	ND	ug/kg	393	1	05/05/08 00:00	05/06/08 14:13	206-44-0	
Fluorene	ND	ug/kg	393	1	05/05/08 00:00	05/06/08 14:13	86-73-7	
Hexachloro-1,3-butadiene	ND	ug/kg	393	1	05/05/08 00:00	05/06/08 14:13	87-68-3	
Hexachlorobenzene	ND	ug/kg	393	1	05/05/08 00:00	05/06/08 14:13	118-74-1	
Hexachlorocyclopentadiene	ND	ug/kg	393	1	05/05/08 00:00	05/06/08 14:13	77-47-4	
Hexachloroethane	ND	ug/kg	393	1	05/05/08 00:00	05/06/08 14:13	67-72-1	

This report shall not be reproduced, except in full,
without the written consent of Pace Analytical Services, Inc..

ACCREDITED IN ACCORDANCE WITH nelac

Pace Analytical®
www.pacelabs.com

Pace Analytical Services, Inc.
2225 Riverside Dr.
Asheville, NC 28804
(828)254-7176

Pace Analytical Services, Inc.
9800 Kincey Ave. Suite 100
Huntersville, NC 28078
(704)875-9092

ANALYTICAL RESULTS

Project: TRION, INC 15300963
Pace Project No.: 9218523

Sample: MW-7 4-6' **Lab ID: 9218523001** Collected: 04/21/08 16:55 Received: 05/02/08 12:03 Matrix: Solid

Results reported on a "dry-weight" basis

Parameters	Results	Units	Report Limit	DF	Prepared	Analyzed	CAS No.	Qual
8270 MSSV PFE	Analytical Method: EPA 8270 Preparation Method: EPA 3545							
Indeno(1,2,3-cd)pyrene	ND	ug/kg	393	1	05/05/08 00:00	05/06/08 14:13	193-39-5	
Isophorone	ND	ug/kg	393	1	05/05/08 00:00	05/06/08 14:13	78-59-1	
1-Methylnaphthalene	ND	ug/kg	393	1	05/05/08 00:00	05/06/08 14:13	90-12-0	
2-Methylnaphthalene	ND	ug/kg	393	1	05/05/08 00:00	05/06/08 14:13	91-57-6	
2-Methylphenol(o-Cresol)	ND	ug/kg	393	1	05/05/08 00:00	05/06/08 14:13	95-48-7	
3&4-Methylphenol(m&p Cresol)	ND	ug/kg	393	1	05/05/08 00:00	05/06/08 14:13		
Naphthalene	ND	ug/kg	393	1	05/05/08 00:00	05/06/08 14:13	91-20-3	
2-Nitroaniline	ND	ug/kg	1960	1	05/05/08 00:00	05/06/08 14:13	88-74-4	
3-Nitroaniline	ND	ug/kg	1960	1	05/05/08 00:00	05/06/08 14:13	99-09-2	
4-Nitroaniline	ND	ug/kg	785	1	05/05/08 00:00	05/06/08 14:13	100-01-6	
Nitrobenzene	ND	ug/kg	393	1	05/05/08 00:00	05/06/08 14:13	98-95-3	
2-Nitrophenol	ND	ug/kg	393	1	05/05/08 00:00	05/06/08 14:13	88-75-5	
4-Nitrophenol	ND	ug/kg	1960	1	05/05/08 00:00	05/06/08 14:13	100-02-7	
N-Nitrosodimethylamine	ND	ug/kg	393	1	05/05/08 00:00	05/06/08 14:13	62-75-9	
N-Nitroso-di-n-propylamine	ND	ug/kg	393	1	05/05/08 00:00	05/06/08 14:13	621-64-7	
N-Nitrosodiphenylamine	ND	ug/kg	393	1	05/05/08 00:00	05/06/08 14:13	86-30-6	
Pentachlorophenol	ND	ug/kg	1960	1	05/05/08 00:00	05/06/08 14:13	87-86-5	
Phenanthrene	ND	ug/kg	393	1	05/05/08 00:00	05/06/08 14:13	85-01-8	
Phenol	ND	ug/kg	393	1	05/05/08 00:00	05/06/08 14:13	108-95-2	
Pyrene	ND	ug/kg	393	1	05/05/08 00:00	05/06/08 14:13	129-00-0	
1,2,4-Trichlorobenzene	ND	ug/kg	393	1	05/05/08 00:00	05/06/08 14:13	120-82-1	
2,4,5-Trichlorophenol	ND	ug/kg	393	1	05/05/08 00:00	05/06/08 14:13	95-95-4	
2,4,6-Trichlorophenol	ND	ug/kg	393	1	05/05/08 00:00	05/06/08 14:13	88-06-2	
Nitrobenzene-d5 (S)	63	%	10-120	1	05/05/08 00:00	05/06/08 14:13	4165-60-0	
2-Fluorobiphenyl (S)	64	%	10-120	1	05/05/08 00:00	05/06/08 14:13	321-60-8	
Terphenyl-d14 (S)	84	%	10-116	1	05/05/08 00:00	05/06/08 14:13	1718-51-0	
Phenol-d6 (S)	61	%	10-120	1	05/05/08 00:00	05/06/08 14:13	13127-88-3	
2-Fluorophenol (S)	60	%	10-120	1	05/05/08 00:00	05/06/08 14:13	367-12-4	
2,4,6-Tribromophenol (S)	77	%	10-116	1	05/05/08 00:00	05/06/08 14:13	118-79-6	
Percent Moisture	Analytical Method: ASTM D2974-87							
Percent Moisture	**15.9**	%	0.10	1		05/05/08 09:01		

This report shall not be reproduced, except in full,
without the written consent of Pace Analytical Services, Inc..

ACCREDITED IN ACCORDANCE WITH nelac

Pace Analytical®
www.pacelabs.com

Pace Analytical Services, Inc.
2225 Riverside Dr.
Asheville, NC 28804
(828)254-7176

Pace Analytical Services, Inc.
9800 Kincey Ave. Suite 100
Huntersville, NC 28078
(704)875-9092

ANALYTICAL RESULTS

Project: TRION, INC 15300963
Pace Project No.: 9218523

Sample: MW-6 13-15' **Lab ID: 9218523002** Collected: 04/22/08 10:40 Received: 05/02/08 12:03 Matrix: Solid

Results reported on a "dry-weight" basis

Parameters	Results	Units	Report Limit	DF	Prepared	Analyzed	CAS No.	Qual
8270 MSSV PFE	Analytical Method: EPA 8270 Preparation Method: EPA 3545							
Acenaphthene	ND	ug/kg	394	1	05/05/08 00:00	05/06/08 14:35	83-32-9	
Acenaphthylene	ND	ug/kg	394	1	05/05/08 00:00	05/06/08 14:35	208-96-8	
Aniline	ND	ug/kg	394	1	05/05/08 00:00	05/06/08 14:35	62-53-3	
Anthracene	ND	ug/kg	394	1	05/05/08 00:00	05/06/08 14:35	120-12-7	
Benzo(a)anthracene	ND	ug/kg	394	1	05/05/08 00:00	05/06/08 14:35	56-55-3	
Benzo(a)pyrene	ND	ug/kg	394	1	05/05/08 00:00	05/06/08 14:35	50-32-8	
Benzo(b)fluoranthene	ND	ug/kg	394	1	05/05/08 00:00	05/06/08 14:35	205-99-2	
Benzo(g,h,i)perylene	ND	ug/kg	394	1	05/05/08 00:00	05/06/08 14:35	191-24-2	
Benzo(k)fluoranthene	ND	ug/kg	394	1	05/05/08 00:00	05/06/08 14:35	207-08-9	
Benzoic acid	ND	ug/kg	1970	1	05/05/08 00:00	05/06/08 14:35	65-85-0	
Benzyl alcohol	ND	ug/kg	789	1	05/05/08 00:00	05/06/08 14:35	100-51-6	
4-Bromophenylphenyl ether	ND	ug/kg	394	1	05/05/08 00:00	05/06/08 14:35	101-55-3	
Butylbenzylphthalate	ND	ug/kg	394	1	05/05/08 00:00	05/06/08 14:35	85-68-7	
4-Chloro-3-methylphenol	ND	ug/kg	789	1	05/05/08 00:00	05/06/08 14:35	59-50-7	
4-Chloroaniline	ND	ug/kg	1970	1	05/05/08 00:00	05/06/08 14:35	106-47-8	
bis(2-Chloroethoxy)methane	ND	ug/kg	394	1	05/05/08 00:00	05/06/08 14:35	111-91-1	
bis(2-Chloroethyl) ether	ND	ug/kg	394	1	05/05/08 00:00	05/06/08 14:35	111-44-4	
bis(2-Chloroisopropyl) ether	ND	ug/kg	394	1	05/05/08 00:00	05/06/08 14:35	108-60-1	
2-Chloronaphthalene	ND	ug/kg	394	1	05/05/08 00:00	05/06/08 14:35	91-58-7	
2-Chlorophenol	ND	ug/kg	394	1	05/05/08 00:00	05/06/08 14:35	95-57-8	
4-Chlorophenylphenyl ether	ND	ug/kg	394	1	05/05/08 00:00	05/06/08 14:35	7005-72-3	
Chrysene	ND	ug/kg	394	1	05/05/08 00:00	05/06/08 14:35	218-01-9	
Dibenz(a,h)anthracene	ND	ug/kg	394	1	05/05/08 00:00	05/06/08 14:35	53-70-3	
Dibenzofuran	ND	ug/kg	394	1	05/05/08 00:00	05/06/08 14:35	132-64-9	
1,2-Dichlorobenzene	ND	ug/kg	394	1	05/05/08 00:00	05/06/08 14:35	95-50-1	
1,3-Dichlorobenzene	ND	ug/kg	394	1	05/05/08 00:00	05/06/08 14:35	541-73-1	
1,4-Dichlorobenzene	ND	ug/kg	394	1	05/05/08 00:00	05/06/08 14:35	106-46-7	
3,3'-Dichlorobenzidine	ND	ug/kg	1970	1	05/05/08 00:00	05/06/08 14:35	91-94-1	
2,4-Dichlorophenol	ND	ug/kg	394	1	05/05/08 00:00	05/06/08 14:35	120-83-2	
Diethylphthalate	ND	ug/kg	394	1	05/05/08 00:00	05/06/08 14:35	84-66-2	
2,4-Dimethylphenol	ND	ug/kg	394	1	05/05/08 00:00	05/06/08 14:35	105-67-9	
Dimethylphthalate	ND	ug/kg	394	1	05/05/08 00:00	05/06/08 14:35	131-11-3	
Di-n-butylphthalate	ND	ug/kg	394	1	05/05/08 00:00	05/06/08 14:35	84-74-2	
4,6-Dinitro-2-methylphenol	ND	ug/kg	789	1	05/05/08 00:00	05/06/08 14:35	534-52-1	
2,4-Dinitrophenol	ND	ug/kg	1970	1	05/05/08 00:00	05/06/08 14:35	51-28-5	
2,4-Dinitrotoluene	ND	ug/kg	394	1	05/05/08 00:00	05/06/08 14:35	121-14-2	
2,6-Dinitrotoluene	ND	ug/kg	394	1	05/05/08 00:00	05/06/08 14:35	606-20-2	
Di-n-octylphthalate	ND	ug/kg	394	1	05/05/08 00:00	05/06/08 14:35	117-84-0	
1,2-Diphenylhydrazine	ND	ug/kg	394	1	05/05/08 00:00	05/06/08 14:35	122-66-7	
bis(2-Ethylhexyl)phthalate	ND	ug/kg	394	1	05/05/08 00:00	05/06/08 14:35	117-81-7	
Fluoranthene	ND	ug/kg	394	1	05/05/08 00:00	05/06/08 14:35	206-44-0	
Fluorene	ND	ug/kg	394	1	05/05/08 00:00	05/06/08 14:35	86-73-7	
Hexachloro-1,3-butadiene	ND	ug/kg	394	1	05/05/08 00:00	05/06/08 14:35	87-68-3	
Hexachlorobenzene	ND	ug/kg	394	1	05/05/08 00:00	05/06/08 14:35	118-74-1	
Hexachlorocyclopentadiene	ND	ug/kg	394	1	05/05/08 00:00	05/06/08 14:35	77-47-4	
Hexachloroethane	ND	ug/kg	394	1	05/05/08 00:00	05/06/08 14:35	67-72-1	

This report shall not be reproduced, except in full,
without the written consent of Pace Analytical Services, Inc..

ACCREDITED IN ACCORDANCE WITH nelac

Pace Analytical®
www.pacelabs.com

Pace Analytical Services, Inc.
2225 Riverside Dr.
Asheville, NC 28804
(828)254-7176

Pace Analytical Services, Inc.
9800 Kincey Ave. Suite 100
Huntersville, NC 28078
(704)875-9092

ANALYTICAL RESULTS

Project: TRION, INC 15300963
Pace Project No.: 9218523

Sample: MW-6 13-15' **Lab ID: 9218523002** Collected: 04/22/08 10:40 Received: 05/02/08 12:03 Matrix: Solid

Results reported on a "dry-weight" basis

Parameters	Results	Units	Report Limit	DF	Prepared	Analyzed	CAS No.	Qual
8270 MSSV PFE	Analytical Method: EPA 8270 Preparation Method: EPA 3545							
Indeno(1,2,3-cd)pyrene	ND	ug/kg	394	1	05/05/08 00:00	05/06/08 14:35	193-39-5	
Isophorone	ND	ug/kg	394	1	05/05/08 00:00	05/06/08 14:35	78-59-1	
1-Methylnaphthalene	ND	ug/kg	394	1	05/05/08 00:00	05/06/08 14:35	90-12-0	
2-Methylnaphthalene	ND	ug/kg	394	1	05/05/08 00:00	05/06/08 14:35	91-57-6	
2-Methylphenol(o-Cresol)	ND	ug/kg	394	1	05/05/08 00:00	05/06/08 14:35	95-48-7	
3&4-Methylphenol(m&p Cresol)	ND	ug/kg	394	1	05/05/08 00:00	05/06/08 14:35		
Naphthalene	ND	ug/kg	394	1	05/05/08 00:00	05/06/08 14:35	91-20-3	
2-Nitroaniline	ND	ug/kg	1970	1	05/05/08 00:00	05/06/08 14:35	88-74-4	
3-Nitroaniline	ND	ug/kg	1970	1	05/05/08 00:00	05/06/08 14:35	99-09-2	
4-Nitroaniline	ND	ug/kg	789	1	05/05/08 00:00	05/06/08 14:35	100-01-6	
Nitrobenzene	ND	ug/kg	394	1	05/05/08 00:00	05/06/08 14:35	98-95-3	
2-Nitrophenol	ND	ug/kg	394	1	05/05/08 00:00	05/06/08 14:35	88-75-5	
4-Nitrophenol	ND	ug/kg	1970	1	05/05/08 00:00	05/06/08 14:35	100-02-7	
N-Nitrosodimethylamine	ND	ug/kg	394	1	05/05/08 00:00	05/06/08 14:35	62-75-9	
N-Nitroso-di-n-propylamine	ND	ug/kg	394	1	05/05/08 00:00	05/06/08 14:35	621-64-7	
N-Nitrosodiphenylamine	ND	ug/kg	394	1	05/05/08 00:00	05/06/08 14:35	86-30-6	
Pentachlorophenol	ND	ug/kg	1970	1	05/05/08 00:00	05/06/08 14:35	87-86-5	
Phenanthrene	ND	ug/kg	394	1	05/05/08 00:00	05/06/08 14:35	85-01-8	
Phenol	ND	ug/kg	394	1	05/05/08 00:00	05/06/08 14:35	108-95-2	
Pyrene	ND	ug/kg	394	1	05/05/08 00:00	05/06/08 14:35	129-00-0	
1,2,4-Trichlorobenzene	ND	ug/kg	394	1	05/05/08 00:00	05/06/08 14:35	120-82-1	
2,4,5-Trichlorophenol	ND	ug/kg	394	1	05/05/08 00:00	05/06/08 14:35	95-95-4	
2,4,6-Trichlorophenol	ND	ug/kg	394	1	05/05/08 00:00	05/06/08 14:35	88-06-2	
Nitrobenzene-d5 (S)	64	%	10-120	1	05/05/08 00:00	05/06/08 14:35	4165-60-0	
2-Fluorobiphenyl (S)	63	%	10-120	1	05/05/08 00:00	05/06/08 14:35	321-60-8	
Terphenyl-d14 (S)	80	%	10-116	1	05/05/08 00:00	05/06/08 14:35	1718-51-0	
Phenol-d6 (S)	63	%	10-120	1	05/05/08 00:00	05/06/08 14:35	13127-88-3	
2-Fluorophenol (S)	63	%	10-120	1	05/05/08 00:00	05/06/08 14:35	367-12-4	
2,4,6-Tribromophenol (S)	73	%	10-116	1	05/05/08 00:00	05/06/08 14:35	118-79-6	
Percent Moisture	Analytical Method: ASTM D2974-87							
Percent Moisture	**16.3**	%	0.10	1		05/05/08 09:02		

This report shall not be reproduced, except in full,
without the written consent of Pace Analytical Services, Inc..

ACCREDITED IN ACCORDANCE WITH nelac

Pace Analytical®
www.pacelabs.com

Pace Analytical Services, Inc.
2225 Riverside Dr.
Asheville, NC 28804
(828)254-7176

Pace Analytical Services, Inc.
9800 Kincey Ave. Suite 100
Huntersville, NC 28078
(704)875-9092

ANALYTICAL RESULTS

Project: TRION, INC 15300963
Pace Project No.: 9218523

Sample: MW-8 4-6' **Lab ID: 9218523003** Collected: 04/22/08 10:45 Received: 05/02/08 12:03 Matrix: Solid

Results reported on a "dry-weight" basis

Parameters	Results	Units	Report Limit	DF	Prepared	Analyzed	CAS No.	Qual
8270 MSSV PFE	Analytical Method: EPA 8270 Preparation Method: EPA 3545							
Acenaphthene	ND	ug/kg	392	1	05/05/08 00:00	05/06/08 14:56	83-32-9	
Acenaphthylene	ND	ug/kg	392	1	05/05/08 00:00	05/06/08 14:56	208-96-8	
Aniline	ND	ug/kg	392	1	05/05/08 00:00	05/06/08 14:56	62-53-3	
Anthracene	ND	ug/kg	392	1	05/05/08 00:00	05/06/08 14:56	120-12-7	
Benzo(a)anthracene	ND	ug/kg	392	1	05/05/08 00:00	05/06/08 14:56	56-55-3	
Benzo(a)pyrene	ND	ug/kg	392	1	05/05/08 00:00	05/06/08 14:56	50-32-8	
Benzo(b)fluoranthene	ND	ug/kg	392	1	05/05/08 00:00	05/06/08 14:56	205-99-2	
Benzo(g,h,i)perylene	ND	ug/kg	392	1	05/05/08 00:00	05/06/08 14:56	191-24-2	
Benzo(k)fluoranthene	ND	ug/kg	392	1	05/05/08 00:00	05/06/08 14:56	207-08-9	
Benzoic acid	ND	ug/kg	1960	1	05/05/08 00:00	05/06/08 14:56	65-85-0	
Benzyl alcohol	ND	ug/kg	785	1	05/05/08 00:00	05/06/08 14:56	100-51-6	
4-Bromophenylphenyl ether	ND	ug/kg	392	1	05/05/08 00:00	05/06/08 14:56	101-55-3	
Butylbenzylphthalate	ND	ug/kg	392	1	05/05/08 00:00	05/06/08 14:56	85-68-7	
4-Chloro-3-methylphenol	ND	ug/kg	785	1	05/05/08 00:00	05/06/08 14:56	59-50-7	
4-Chloroaniline	ND	ug/kg	1960	1	05/05/08 00:00	05/06/08 14:56	106-47-8	
bis(2-Chloroethoxy)methane	ND	ug/kg	392	1	05/05/08 00:00	05/06/08 14:56	111-91-1	
bis(2-Chloroethyl) ether	ND	ug/kg	392	1	05/05/08 00:00	05/06/08 14:56	111-44-4	
bis(2-Chloroisopropyl) ether	ND	ug/kg	392	1	05/05/08 00:00	05/06/08 14:56	108-60-1	
2-Chloronaphthalene	ND	ug/kg	392	1	05/05/08 00:00	05/06/08 14:56	91-58-7	
2-Chlorophenol	ND	ug/kg	392	1	05/05/08 00:00	05/06/08 14:56	95-57-8	
4-Chlorophenylphenyl ether	ND	ug/kg	392	1	05/05/08 00:00	05/06/08 14:56	7005-72-3	
Chrysene	ND	ug/kg	392	1	05/05/08 00:00	05/06/08 14:56	218-01-9	
Dibenz(a,h)anthracene	ND	ug/kg	392	1	05/05/08 00:00	05/06/08 14:56	53-70-3	
Dibenzofuran	ND	ug/kg	392	1	05/05/08 00:00	05/06/08 14:56	132-64-9	
1,2-Dichlorobenzene	ND	ug/kg	392	1	05/05/08 00:00	05/06/08 14:56	95-50-1	
1,3-Dichlorobenzene	ND	ug/kg	392	1	05/05/08 00:00	05/06/08 14:56	541-73-1	
1,4-Dichlorobenzene	ND	ug/kg	392	1	05/05/08 00:00	05/06/08 14:56	106-46-7	
3,3'-Dichlorobenzidine	ND	ug/kg	1960	1	05/05/08 00:00	05/06/08 14:56	91-94-1	
2,4-Dichlorophenol	ND	ug/kg	392	1	05/05/08 00:00	05/06/08 14:56	120-83-2	
Diethylphthalate	ND	ug/kg	392	1	05/05/08 00:00	05/06/08 14:56	84-66-2	
2,4-Dimethylphenol	ND	ug/kg	392	1	05/05/08 00:00	05/06/08 14:56	105-67-9	
Dimethylphthalate	ND	ug/kg	392	1	05/05/08 00:00	05/06/08 14:56	131-11-3	
Di-n-butylphthalate	ND	ug/kg	392	1	05/05/08 00:00	05/06/08 14:56	84-74-2	
4,6-Dinitro-2-methylphenol	ND	ug/kg	785	1	05/05/08 00:00	05/06/08 14:56	534-52-1	
2,4-Dinitrophenol	ND	ug/kg	1960	1	05/05/08 00:00	05/06/08 14:56	51-28-5	
2,4-Dinitrotoluene	ND	ug/kg	392	1	05/05/08 00:00	05/06/08 14:56	121-14-2	
2,6-Dinitrotoluene	ND	ug/kg	392	1	05/05/08 00:00	05/06/08 14:56	606-20-2	
Di-n-octylphthalate	ND	ug/kg	392	1	05/05/08 00:00	05/06/08 14:56	117-84-0	
1,2-Diphenylhydrazine	ND	ug/kg	392	1	05/05/08 00:00	05/06/08 14:56	122-66-7	
bis(2-Ethylhexyl)phthalate	ND	ug/kg	392	1	05/05/08 00:00	05/06/08 14:56	117-81-7	
Fluoranthene	ND	ug/kg	392	1	05/05/08 00:00	05/06/08 14:56	206-44-0	
Fluorene	ND	ug/kg	392	1	05/05/08 00:00	05/06/08 14:56	86-73-7	
Hexachloro-1,3-butadiene	ND	ug/kg	392	1	05/05/08 00:00	05/06/08 14:56	87-68-3	
Hexachlorobenzene	ND	ug/kg	392	1	05/05/08 00:00	05/06/08 14:56	118-74-1	
Hexachlorocyclopentadiene	ND	ug/kg	392	1	05/05/08 00:00	05/06/08 14:56	77-47-4	
Hexachloroethane	ND	ug/kg	392	1	05/05/08 00:00	05/06/08 14:56	67-72-1	

This report shall not be reproduced, except in full,
without the written consent of Pace Analytical Services, Inc..

ACCREDITED IN ACCORDANCE WITH nelac

Pace Analytical
www.pacelabs.com

Pace Analytical Services, Inc.
2225 Riverside Dr.
Asheville, NC 28804
(828)254-7176

Pace Analytical Services, Inc.
9800 Kincey Ave. Suite 100
Huntersville, NC 28078
(704)875-9092

ANALYTICAL RESULTS

Project: TRION, INC 15300963
Pace Project No.: 9218523

Sample: MW-8 4-6' **Lab ID: 9218523003** Collected: 04/22/08 10:45 Received: 05/02/08 12:03 Matrix: Solid

Results reported on a "dry-weight" basis

Parameters	Results	Units	Report Limit	DF	Prepared	Analyzed	CAS No.	Qual
8270 MSSV PFE	Analytical Method: EPA 8270 Preparation Method: EPA 3545							
Indeno(1,2,3-cd)pyrene	ND	ug/kg	392	1	05/05/08 00:00	05/06/08 14:56	193-39-5	
Isophorone	ND	ug/kg	392	1	05/05/08 00:00	05/06/08 14:56	78-59-1	
1-Methylnaphthalene	ND	ug/kg	392	1	05/05/08 00:00	05/06/08 14:56	90-12-0	
2-Methylnaphthalene	ND	ug/kg	392	1	05/05/08 00:00	05/06/08 14:56	91-57-6	
2-Methylphenol(o-Cresol)	ND	ug/kg	392	1	05/05/08 00:00	05/06/08 14:56	95-48-7	
3&4-Methylphenol(m&p Cresol)	ND	ug/kg	392	1	05/05/08 00:00	05/06/08 14:56		
Naphthalene	ND	ug/kg	392	1	05/05/08 00:00	05/06/08 14:56	91-20-3	
2-Nitroaniline	ND	ug/kg	1960	1	05/05/08 00:00	05/06/08 14:56	88-74-4	
3-Nitroaniline	ND	ug/kg	1960	1	05/05/08 00:00	05/06/08 14:56	99-09-2	
4-Nitroaniline	ND	ug/kg	785	1	05/05/08 00:00	05/06/08 14:56	100-01-6	
Nitrobenzene	ND	ug/kg	392	1	05/05/08 00:00	05/06/08 14:56	98-95-3	
2-Nitrophenol	ND	ug/kg	392	1	05/05/08 00:00	05/06/08 14:56	88-75-5	
4-Nitrophenol	ND	ug/kg	1960	1	05/05/08 00:00	05/06/08 14:56	100-02-7	
N-Nitrosodimethylamine	ND	ug/kg	392	1	05/05/08 00:00	05/06/08 14:56	62-75-9	
N-Nitroso-di-n-propylamine	ND	ug/kg	392	1	05/05/08 00:00	05/06/08 14:56	621-64-7	
N-Nitrosodiphenylamine	ND	ug/kg	392	1	05/05/08 00:00	05/06/08 14:56	86-30-6	
Pentachlorophenol	ND	ug/kg	1960	1	05/05/08 00:00	05/06/08 14:56	87-86-5	
Phenanthrene	ND	ug/kg	392	1	05/05/08 00:00	05/06/08 14:56	85-01-8	
Phenol	ND	ug/kg	392	1	05/05/08 00:00	05/06/08 14:56	108-95-2	
Pyrene	ND	ug/kg	392	1	05/05/08 00:00	05/06/08 14:56	129-00-0	
1,2,4-Trichlorobenzene	ND	ug/kg	392	1	05/05/08 00:00	05/06/08 14:56	120-82-1	
2,4,5-Trichlorophenol	ND	ug/kg	392	1	05/05/08 00:00	05/06/08 14:56	95-95-4	
2,4,6-Trichlorophenol	ND	ug/kg	392	1	05/05/08 00:00	05/06/08 14:56	88-06-2	
Nitrobenzene-d5 (S)	69	%	10-120	1	05/05/08 00:00	05/06/08 14:56	4165-60-0	
2-Fluorobiphenyl (S)	72	%	10-120	1	05/05/08 00:00	05/06/08 14:56	321-60-8	
Terphenyl-d14 (S)	88	%	10-116	1	05/05/08 00:00	05/06/08 14:56	1718-51-0	
Phenol-d6 (S)	68	%	10-120	1	05/05/08 00:00	05/06/08 14:56	13127-88-3	
2-Fluorophenol (S)	67	%	10-120	1	05/05/08 00:00	05/06/08 14:56	367-12-4	
2,4,6-Tribromophenol (S)	77	%	10-116	1	05/05/08 00:00	05/06/08 14:56	118-79-6	
Percent Moisture	Analytical Method: ASTM D2974-87							
Percent Moisture	**15.9**	%	0.10	1		05/05/08 09:03		

This report shall not be reproduced, except in full,
without the written consent of Pace Analytical Services, Inc..

ACCREDITED IN ACCORDANCE WITH nelac

Pace Analytical®
www.pacelabs.com

Pace Analytical Services, Inc.
2225 Riverside Dr.
Asheville, NC 28804
(828)254-7176

Pace Analytical Services, Inc.
9800 Kincey Ave. Suite 100
Huntersville, NC 28078
(704)875-9092

ANALYTICAL RESULTS

Project: TRION, INC 15300963
Pace Project No.: 9218523

Sample: MW-10 4-6' **Lab ID: 9218523004** Collected: 04/22/08 14:10 Received: 05/02/08 12:03 Matrix: Solid

Results reported on a "dry-weight" basis

Parameters	Results	Units	Report Limit	DF	Prepared	Analyzed	CAS No.	Qual
8270 MSSV PFE	Analytical Method: EPA 8270 Preparation Method: EPA 3545							
Acenaphthene	ND	ug/kg	413	1	05/05/08 00:00	05/06/08 15:18	83-32-9	
Acenaphthylene	ND	ug/kg	413	1	05/05/08 00:00	05/06/08 15:18	208-96-8	
Aniline	ND	ug/kg	413	1	05/05/08 00:00	05/06/08 15:18	62-53-3	
Anthracene	ND	ug/kg	413	1	05/05/08 00:00	05/06/08 15:18	120-12-7	
Benzo(a)anthracene	ND	ug/kg	413	1	05/05/08 00:00	05/06/08 15:18	56-55-3	
Benzo(a)pyrene	ND	ug/kg	413	1	05/05/08 00:00	05/06/08 15:18	50-32-8	
Benzo(b)fluoranthene	ND	ug/kg	413	1	05/05/08 00:00	05/06/08 15:18	205-99-2	
Benzo(g,h,i)perylene	ND	ug/kg	413	1	05/05/08 00:00	05/06/08 15:18	191-24-2	
Benzo(k)fluoranthene	ND	ug/kg	413	1	05/05/08 00:00	05/06/08 15:18	207-08-9	
Benzoic acid	ND	ug/kg	2060	1	05/05/08 00:00	05/06/08 15:18	65-85-0	
Benzyl alcohol	ND	ug/kg	825	1	05/05/08 00:00	05/06/08 15:18	100-51-6	
4-Bromophenylphenyl ether	ND	ug/kg	413	1	05/05/08 00:00	05/06/08 15:18	101-55-3	
Butylbenzylphthalate	ND	ug/kg	413	1	05/05/08 00:00	05/06/08 15:18	85-68-7	
4-Chloro-3-methylphenol	ND	ug/kg	825	1	05/05/08 00:00	05/06/08 15:18	59-50-7	
4-Chloroaniline	ND	ug/kg	2060	1	05/05/08 00:00	05/06/08 15:18	106-47-8	
bis(2-Chloroethoxy)methane	ND	ug/kg	413	1	05/05/08 00:00	05/06/08 15:18	111-91-1	
bis(2-Chloroethyl) ether	ND	ug/kg	413	1	05/05/08 00:00	05/06/08 15:18	111-44-4	
bis(2-Chloroisopropyl) ether	ND	ug/kg	413	1	05/05/08 00:00	05/06/08 15:18	108-60-1	
2-Chloronaphthalene	ND	ug/kg	413	1	05/05/08 00:00	05/06/08 15:18	91-58-7	
2-Chlorophenol	ND	ug/kg	413	1	05/05/08 00:00	05/06/08 15:18	95-57-8	
4-Chlorophenylphenyl ether	ND	ug/kg	413	1	05/05/08 00:00	05/06/08 15:18	7005-72-3	
Chrysene	ND	ug/kg	413	1	05/05/08 00:00	05/06/08 15:18	218-01-9	
Dibenz(a,h)anthracene	ND	ug/kg	413	1	05/05/08 00:00	05/06/08 15:18	53-70-3	
Dibenzofuran	ND	ug/kg	413	1	05/05/08 00:00	05/06/08 15:18	132-64-9	
1,2-Dichlorobenzene	ND	ug/kg	413	1	05/05/08 00:00	05/06/08 15:18	95-50-1	
1,3-Dichlorobenzene	ND	ug/kg	413	1	05/05/08 00:00	05/06/08 15:18	541-73-1	
1,4-Dichlorobenzene	ND	ug/kg	413	1	05/05/08 00:00	05/06/08 15:18	106-46-7	
3,3'-Dichlorobenzidine	ND	ug/kg	2060	1	05/05/08 00:00	05/06/08 15:18	91-94-1	
2,4-Dichlorophenol	ND	ug/kg	413	1	05/05/08 00:00	05/06/08 15:18	120-83-2	
Diethylphthalate	ND	ug/kg	413	1	05/05/08 00:00	05/06/08 15:18	84-66-2	
2,4-Dimethylphenol	ND	ug/kg	413	1	05/05/08 00:00	05/06/08 15:18	105-67-9	
Dimethylphthalate	ND	ug/kg	413	1	05/05/08 00:00	05/06/08 15:18	131-11-3	
Di-n-butylphthalate	ND	ug/kg	413	1	05/05/08 00:00	05/06/08 15:18	84-74-2	
4,6-Dinitro-2-methylphenol	ND	ug/kg	825	1	05/05/08 00:00	05/06/08 15:18	534-52-1	
2,4-Dinitrophenol	ND	ug/kg	2060	1	05/05/08 00:00	05/06/08 15:18	51-28-5	
2,4-Dinitrotoluene	ND	ug/kg	413	1	05/05/08 00:00	05/06/08 15:18	121-14-2	
2,6-Dinitrotoluene	ND	ug/kg	413	1	05/05/08 00:00	05/06/08 15:18	606-20-2	
Di-n-octylphthalate	ND	ug/kg	413	1	05/05/08 00:00	05/06/08 15:18	117-84-0	
1,2-Diphenylhydrazine	ND	ug/kg	413	1	05/05/08 00:00	05/06/08 15:18	122-66-7	
bis(2-Ethylhexyl)phthalate	ND	ug/kg	413	1	05/05/08 00:00	05/06/08 15:18	117-81-7	
Fluoranthene	ND	ug/kg	413	1	05/05/08 00:00	05/06/08 15:18	206-44-0	
Fluorene	ND	ug/kg	413	1	05/05/08 00:00	05/06/08 15:18	86-73-7	
Hexachloro-1,3-butadiene	ND	ug/kg	413	1	05/05/08 00:00	05/06/08 15:18	87-68-3	
Hexachlorobenzene	ND	ug/kg	413	1	05/05/08 00:00	05/06/08 15:18	118-74-1	
Hexachlorocyclopentadiene	ND	ug/kg	413	1	05/05/08 00:00	05/06/08 15:18	77-47-4	
Hexachloroethane	ND	ug/kg	413	1	05/05/08 00:00	05/06/08 15:18	67-72-1	

This report shall not be reproduced, except in full,
without the written consent of Pace Analytical Services, Inc..

ACCREDITED IN ACCORDANCE WITH nelac

Pace Analytical®
www.pacelabs.com

Pace Analytical Services, Inc.
2225 Riverside Dr.
Asheville, NC 28804
(828)254-7176

Pace Analytical Services, Inc.
9800 Kincey Ave. Suite 100
Huntersville, NC 28078
(704)875-9092

ANALYTICAL RESULTS

Project: TRION, INC 15300963
Pace Project No.: 9218523

Sample: MW-10 4-6' **Lab ID: 9218523004** Collected: 04/22/08 14:10 Received: 05/02/08 12:03 Matrix: Solid

Results reported on a "dry-weight" basis

Parameters	Results	Units	Report Limit	DF	Prepared	Analyzed	CAS No.	Qual
8270 MSSV PFE	Analytical Method: EPA 8270 Preparation Method: EPA 3545							
Indeno(1,2,3-cd)pyrene	ND	ug/kg	413	1	05/05/08 00:00	05/06/08 15:18	193-39-5	
Isophorone	ND	ug/kg	413	1	05/05/08 00:00	05/06/08 15:18	78-59-1	
1-Methylnaphthalene	ND	ug/kg	413	1	05/05/08 00:00	05/06/08 15:18	90-12-0	
2-Methylnaphthalene	ND	ug/kg	413	1	05/05/08 00:00	05/06/08 15:18	91-57-6	
2-Methylphenol(o-Cresol)	ND	ug/kg	413	1	05/05/08 00:00	05/06/08 15:18	95-48-7	
3&4-Methylphenol(m&p Cresol)	ND	ug/kg	413	1	05/05/08 00:00	05/06/08 15:18		
Naphthalene	ND	ug/kg	413	1	05/05/08 00:00	05/06/08 15:18	91-20-3	
2-Nitroaniline	ND	ug/kg	2060	1	05/05/08 00:00	05/06/08 15:18	88-74-4	
3-Nitroaniline	ND	ug/kg	2060	1	05/05/08 00:00	05/06/08 15:18	99-09-2	
4-Nitroaniline	ND	ug/kg	825	1	05/05/08 00:00	05/06/08 15:18	100-01-6	
Nitrobenzene	ND	ug/kg	413	1	05/05/08 00:00	05/06/08 15:18	98-95-3	
2-Nitrophenol	ND	ug/kg	413	1	05/05/08 00:00	05/06/08 15:18	88-75-5	
4-Nitrophenol	ND	ug/kg	2060	1	05/05/08 00:00	05/06/08 15:18	100-02-7	
N-Nitrosodimethylamine	ND	ug/kg	413	1	05/05/08 00:00	05/06/08 15:18	62-75-9	
N-Nitroso-di-n-propylamine	ND	ug/kg	413	1	05/05/08 00:00	05/06/08 15:18	621-64-7	
N-Nitrosodiphenylamine	ND	ug/kg	413	1	05/05/08 00:00	05/06/08 15:18	86-30-6	
Pentachlorophenol	ND	ug/kg	2060	1	05/05/08 00:00	05/06/08 15:18	87-86-5	
Phenanthrene	ND	ug/kg	413	1	05/05/08 00:00	05/06/08 15:18	85-01-8	
Phenol	ND	ug/kg	413	1	05/05/08 00:00	05/06/08 15:18	108-95-2	
Pyrene	ND	ug/kg	413	1	05/05/08 00:00	05/06/08 15:18	129-00-0	
1,2,4-Trichlorobenzene	ND	ug/kg	413	1	05/05/08 00:00	05/06/08 15:18	120-82-1	
2,4,5-Trichlorophenol	ND	ug/kg	413	1	05/05/08 00:00	05/06/08 15:18	95-95-4	
2,4,6-Trichlorophenol	ND	ug/kg	413	1	05/05/08 00:00	05/06/08 15:18	88-06-2	
Nitrobenzene-d5 (S)	58	%	10-120	1	05/05/08 00:00	05/06/08 15:18	4165-60-0	
2-Fluorobiphenyl (S)	60	%	10-120	1	05/05/08 00:00	05/06/08 15:18	321-60-8	
Terphenyl-d14 (S)	78	%	10-116	1	05/05/08 00:00	05/06/08 15:18	1718-51-0	
Phenol-d6 (S)	58	%	10-120	1	05/05/08 00:00	05/06/08 15:18	13127-88-3	
2-Fluorophenol (S)	56	%	10-120	1	05/05/08 00:00	05/06/08 15:18	367-12-4	
2,4,6-Tribromophenol (S)	72	%	10-116	1	05/05/08 00:00	05/06/08 15:18	118-79-6	
Percent Moisture	Analytical Method: ASTM D2974-87							
Percent Moisture	**20.0**	%	0.10	1		05/05/08 09:03		

This report shall not be reproduced, except in full,
without the written consent of Pace Analytical Services, Inc..

ACCREDITED IN ACCORDANCE WITH nelac

Pace Analytical®
www.pacelabs.com

Pace Analytical Services, Inc.
2225 Riverside Dr.
Asheville, NC 28804
(828)254-7176

Pace Analytical Services, Inc.
9800 Kincey Ave. Suite 100
Huntersville, NC 28078
(704)875-9092

ANALYTICAL RESULTS

Project: TRION, INC 15300963
Pace Project No.: 9218523

Sample: SB-12 2-3' **Lab ID: 9218523005** Collected: 04/23/08 10:05 Received: 05/02/08 12:03 Matrix: Solid

Results reported on a "dry-weight" basis

Parameters	Results	Units	Report Limit	DF	Prepared	Analyzed	CAS No.	Qual
8270 MSSV PFE	Analytical Method: EPA 8270 Preparation Method: EPA 3545							
Acenaphthene	ND	ug/kg	392	1	05/05/08 00:00	05/06/08 15:40	83-32-9	
Acenaphthylene	ND	ug/kg	392	1	05/05/08 00:00	05/06/08 15:40	208-96-8	
Aniline	ND	ug/kg	392	1	05/05/08 00:00	05/06/08 15:40	62-53-3	
Anthracene	ND	ug/kg	392	1	05/05/08 00:00	05/06/08 15:40	120-12-7	
Benzo(a)anthracene	ND	ug/kg	392	1	05/05/08 00:00	05/06/08 15:40	56-55-3	
Benzo(a)pyrene	ND	ug/kg	392	1	05/05/08 00:00	05/06/08 15:40	50-32-8	
Benzo(b)fluoranthene	ND	ug/kg	392	1	05/05/08 00:00	05/06/08 15:40	205-99-2	
Benzo(g,h,i)perylene	ND	ug/kg	392	1	05/05/08 00:00	05/06/08 15:40	191-24-2	
Benzo(k)fluoranthene	ND	ug/kg	392	1	05/05/08 00:00	05/06/08 15:40	207-08-9	
Benzoic acid	ND	ug/kg	1960	1	05/05/08 00:00	05/06/08 15:40	65-85-0	
Benzyl alcohol	ND	ug/kg	785	1	05/05/08 00:00	05/06/08 15:40	100-51-6	
4-Bromophenylphenyl ether	ND	ug/kg	392	1	05/05/08 00:00	05/06/08 15:40	101-55-3	
Butylbenzylphthalate	ND	ug/kg	392	1	05/05/08 00:00	05/06/08 15:40	85-68-7	
4-Chloro-3-methylphenol	ND	ug/kg	785	1	05/05/08 00:00	05/06/08 15:40	59-50-7	
4-Chloroaniline	ND	ug/kg	1960	1	05/05/08 00:00	05/06/08 15:40	106-47-8	
bis(2-Chloroethoxy)methane	ND	ug/kg	392	1	05/05/08 00:00	05/06/08 15:40	111-91-1	
bis(2-Chloroethyl) ether	ND	ug/kg	392	1	05/05/08 00:00	05/06/08 15:40	111-44-4	
bis(2-Chloroisopropyl) ether	ND	ug/kg	392	1	05/05/08 00:00	05/06/08 15:40	108-60-1	
2-Chloronaphthalene	ND	ug/kg	392	1	05/05/08 00:00	05/06/08 15:40	91-58-7	
2-Chlorophenol	ND	ug/kg	392	1	05/05/08 00:00	05/06/08 15:40	95-57-8	
4-Chlorophenylphenyl ether	ND	ug/kg	392	1	05/05/08 00:00	05/06/08 15:40	7005-72-3	
Chrysene	ND	ug/kg	392	1	05/05/08 00:00	05/06/08 15:40	218-01-9	
Dibenz(a,h)anthracene	ND	ug/kg	392	1	05/05/08 00:00	05/06/08 15:40	53-70-3	
Dibenzofuran	ND	ug/kg	392	1	05/05/08 00:00	05/06/08 15:40	132-64-9	
1,2-Dichlorobenzene	ND	ug/kg	392	1	05/05/08 00:00	05/06/08 15:40	95-50-1	
1,3-Dichlorobenzene	ND	ug/kg	392	1	05/05/08 00:00	05/06/08 15:40	541-73-1	
1,4-Dichlorobenzene	ND	ug/kg	392	1	05/05/08 00:00	05/06/08 15:40	106-46-7	
3,3'-Dichlorobenzidine	ND	ug/kg	1960	1	05/05/08 00:00	05/06/08 15:40	91-94-1	
2,4-Dichlorophenol	ND	ug/kg	392	1	05/05/08 00:00	05/06/08 15:40	120-83-2	
Diethylphthalate	ND	ug/kg	392	1	05/05/08 00:00	05/06/08 15:40	84-66-2	
2,4-Dimethylphenol	ND	ug/kg	392	1	05/05/08 00:00	05/06/08 15:40	105-67-9	
Dimethylphthalate	ND	ug/kg	392	1	05/05/08 00:00	05/06/08 15:40	131-11-3	
Di-n-butylphthalate	ND	ug/kg	392	1	05/05/08 00:00	05/06/08 15:40	84-74-2	
4,6-Dinitro-2-methylphenol	ND	ug/kg	785	1	05/05/08 00:00	05/06/08 15:40	534-52-1	
2,4-Dinitrophenol	ND	ug/kg	1960	1	05/05/08 00:00	05/06/08 15:40	51-28-5	
2,4-Dinitrotoluene	ND	ug/kg	392	1	05/05/08 00:00	05/06/08 15:40	121-14-2	
2,6-Dinitrotoluene	ND	ug/kg	392	1	05/05/08 00:00	05/06/08 15:40	606-20-2	
Di-n-octylphthalate	ND	ug/kg	392	1	05/05/08 00:00	05/06/08 15:40	117-84-0	
1,2-Diphenylhydrazine	ND	ug/kg	392	1	05/05/08 00:00	05/06/08 15:40	122-66-7	
bis(2-Ethylhexyl)phthalate	ND	ug/kg	392	1	05/05/08 00:00	05/06/08 15:40	117-81-7	
Fluoranthene	ND	ug/kg	392	1	05/05/08 00:00	05/06/08 15:40	206-44-0	
Fluorene	ND	ug/kg	392	1	05/05/08 00:00	05/06/08 15:40	86-73-7	
Hexachloro-1,3-butadiene	ND	ug/kg	392	1	05/05/08 00:00	05/06/08 15:40	87-68-3	
Hexachlorobenzene	ND	ug/kg	392	1	05/05/08 00:00	05/06/08 15:40	118-74-1	
Hexachlorocyclopentadiene	ND	ug/kg	392	1	05/05/08 00:00	05/06/08 15:40	77-47-4	
Hexachloroethane	ND	ug/kg	392	1	05/05/08 00:00	05/06/08 15:40	67-72-1	

This report shall not be reproduced, except in full,
without the written consent of Pace Analytical Services, Inc..

ACCREDITED IN ACCORDANCE WITH nelac

Pace Analytical®
www.pacelabs.com

Pace Analytical Services, Inc.
2225 Riverside Dr.
Asheville, NC 28804
(828)254-7176

Pace Analytical Services, Inc.
9800 Kincey Ave. Suite 100
Huntersville, NC 28078
(704)875-9092

ANALYTICAL RESULTS

Project: TRION, INC 15300963
Pace Project No.: 9218523

Sample: SB-12 2-3' **Lab ID: 9218523005** Collected: 04/23/08 10:05 Received: 05/02/08 12:03 Matrix: Solid

Results reported on a "dry-weight" basis

Parameters	Results	Units	Report Limit	DF	Prepared	Analyzed	CAS No.	Qual
8270 MSSV PFE	Analytical Method: EPA 8270 Preparation Method: EPA 3545							
Indeno(1,2,3-cd)pyrene	ND	ug/kg	392	1	05/05/08 00:00	05/06/08 15:40	193-39-5	
Isophorone	ND	ug/kg	392	1	05/05/08 00:00	05/06/08 15:40	78-59-1	
1-Methylnaphthalene	ND	ug/kg	392	1	05/05/08 00:00	05/06/08 15:40	90-12-0	
2-Methylnaphthalene	ND	ug/kg	392	1	05/05/08 00:00	05/06/08 15:40	91-57-6	
2-Methylphenol(o-Cresol)	ND	ug/kg	392	1	05/05/08 00:00	05/06/08 15:40	95-48-7	
3&4-Methylphenol(m&p Cresol)	ND	ug/kg	392	1	05/05/08 00:00	05/06/08 15:40		
Naphthalene	ND	ug/kg	392	1	05/05/08 00:00	05/06/08 15:40	91-20-3	
2-Nitroaniline	ND	ug/kg	1960	1	05/05/08 00:00	05/06/08 15:40	88-74-4	
3-Nitroaniline	ND	ug/kg	1960	1	05/05/08 00:00	05/06/08 15:40	99-09-2	
4-Nitroaniline	ND	ug/kg	785	1	05/05/08 00:00	05/06/08 15:40	100-01-6	
Nitrobenzene	ND	ug/kg	392	1	05/05/08 00:00	05/06/08 15:40	98-95-3	
2-Nitrophenol	ND	ug/kg	392	1	05/05/08 00:00	05/06/08 15:40	88-75-5	
4-Nitrophenol	ND	ug/kg	1960	1	05/05/08 00:00	05/06/08 15:40	100-02-7	
N-Nitrosodimethylamine	ND	ug/kg	392	1	05/05/08 00:00	05/06/08 15:40	62-75-9	
N-Nitroso-di-n-propylamine	ND	ug/kg	392	1	05/05/08 00:00	05/06/08 15:40	621-64-7	
N-Nitrosodiphenylamine	ND	ug/kg	392	1	05/05/08 00:00	05/06/08 15:40	86-30-6	
Pentachlorophenol	ND	ug/kg	1960	1	05/05/08 00:00	05/06/08 15:40	87-86-5	
Phenanthrene	ND	ug/kg	392	1	05/05/08 00:00	05/06/08 15:40	85-01-8	
Phenol	ND	ug/kg	392	1	05/05/08 00:00	05/06/08 15:40	108-95-2	
Pyrene	ND	ug/kg	392	1	05/05/08 00:00	05/06/08 15:40	129-00-0	
1,2,4-Trichlorobenzene	ND	ug/kg	392	1	05/05/08 00:00	05/06/08 15:40	120-82-1	
2,4,5-Trichlorophenol	ND	ug/kg	392	1	05/05/08 00:00	05/06/08 15:40	95-95-4	
2,4,6-Trichlorophenol	ND	ug/kg	392	1	05/05/08 00:00	05/06/08 15:40	88-06-2	
Nitrobenzene-d5 (S)	48	%	10-120	1	05/05/08 00:00	05/06/08 15:40	4165-60-0	
2-Fluorobiphenyl (S)	47	%	10-120	1	05/05/08 00:00	05/06/08 15:40	321-60-8	
Terphenyl-d14 (S)	68	%	10-116	1	05/05/08 00:00	05/06/08 15:40	1718-51-0	
Phenol-d6 (S)	46	%	10-120	1	05/05/08 00:00	05/06/08 15:40	13127-88-3	
2-Fluorophenol (S)	46	%	10-120	1	05/05/08 00:00	05/06/08 15:40	367-12-4	
2,4,6-Tribromophenol (S)	59	%	10-116	1	05/05/08 00:00	05/06/08 15:40	118-79-6	
Percent Moisture	Analytical Method: ASTM D2974-87							
Percent Moisture	15.9	%	0.10	1		05/05/08 09:04		

This report shall not be reproduced, except in full,
without the written consent of Pace Analytical Services, Inc..

ACCREDITED IN ACCORDANCE WITH nelac

Pace Analytical®
www.pacelabs.com

Pace Analytical Services, Inc.
2225 Riverside Dr.
Asheville, NC 28804
(828)254-7176

Pace Analytical Services, Inc.
9800 Kincey Ave. Suite 100
Huntersville, NC 28078
(704)875-9092

QUALITY CONTROL DATA

Project: TRION, INC 15300963
Pace Project No.: 9218523

QC Batch: PMST/1630
QC Batch Method: ASTM D2974-87
Associated Lab Samples: 9218523001

Analysis Method: ASTM D2974-87
Analysis Description: Dry Weight/Percent Moisture

SAMPLE DUPLICATE: 109144

Parameter	Units	9218523001 Result	Dup Result	RPD	Qualifiers
Percent Moisture	%	15.9	16.3	2	

This report shall not be reproduced, except in full,
without the written consent of Pace Analytical Services, Inc..

ACCREDITED IN ACCORDANCE WITH nelac

Pace Analytical®
www.pacelabs.com

Pace Analytical Services, Inc.
2225 Riverside Dr.
Asheville, NC 28804
(828)254-7176

Pace Analytical Services, Inc.
9800 Kincey Ave. Suite 100
Huntersville, NC 28078
(704)875-9092

QUALITY CONTROL DATA

Project: TRION, INC 15300963
Pace Project No.: 9218523

QC Batch: PMST/1631 | Analysis Method: ASTM D2974-87
QC Batch Method: ASTM D2974-87 | Analysis Description: Dry Weight/Percent Moisture
Associated Lab Samples: 9218523002, 9218523003, 9218523004, 9218523005

SAMPLE DUPLICATE: 109095

Parameter	Units	9218523002 Result	Dup Result	RPD	Qualifiers
Percent Moisture	%	16.3	15.8	3	

This report shall not be reproduced, except in full,
without the written consent of Pace Analytical Services, Inc..

ACCREDITED IN ACCORDANCE WITH nelac

Pace Analytical®
www.pacelabs.com

Pace Analytical Services, Inc.
2225 Riverside Dr.
Asheville, NC 28804
(828)254-7176

Pace Analytical Services, Inc.
9800 Kincey Ave. Suite 100
Huntersville, NC 28078
(704)875-9092

QUALITY CONTROL DATA

Project: TRION, INC 15300963
Pace Project No.: 9218523

QC Batch: OEXT/3095 Analysis Method: EPA 8270
QC Batch Method: EPA 3545 Analysis Description: 8270 Solid MSSV
Associated Lab Samples: 9218523001, 9218523002, 9218523003, 9218523004, 9218523005

METHOD BLANK: 109544
Associated Lab Samples: 9218523001, 9218523002, 9218523003, 9218523004, 9218523005

Parameter	Units	Blank Result	Reporting Limit	Qualifiers
1,2,4-Trichlorobenzene	ug/kg	ND	330	
1,2-Dichlorobenzene	ug/kg	ND	330	
1,2-Diphenylhydrazine	ug/kg	ND	330	
1,3-Dichlorobenzene	ug/kg	ND	330	
1,4-Dichlorobenzene	ug/kg	ND	330	
1-Methylnaphthalene	ug/kg	ND	330	
2,4,5-Trichlorophenol	ug/kg	ND	330	
2,4,6-Trichlorophenol	ug/kg	ND	330	
2,4-Dichlorophenol	ug/kg	ND	330	
2,4-Dimethylphenol	ug/kg	ND	330	
2,4-Dinitrophenol	ug/kg	ND	1650	
2,4-Dinitrotoluene	ug/kg	ND	330	
2,6-Dinitrotoluene	ug/kg	ND	330	
2-Chloronaphthalene	ug/kg	ND	330	
2-Chlorophenol	ug/kg	ND	330	
2-Methylnaphthalene	ug/kg	ND	330	
2-Methylphenol(o-Cresol)	ug/kg	ND	330	
2-Nitroaniline	ug/kg	ND	1650	
2-Nitrophenol	ug/kg	ND	330	
3&4-Methylphenol(m&p Cresol)	ug/kg	ND	330	
3,3'-Dichlorobenzidine	ug/kg	ND	1650	
3-Nitroaniline	ug/kg	ND	1650	
4,6-Dinitro-2-methylphenol	ug/kg	ND	660	
4-Bromophenylphenyl ether	ug/kg	ND	330	
4-Chloro-3-methylphenol	ug/kg	ND	660	
4-Chloroaniline	ug/kg	ND	1650	
4-Chlorophenylphenyl ether	ug/kg	ND	330	
4-Nitroaniline	ug/kg	ND	660	
4-Nitrophenol	ug/kg	ND	1650	
Acenaphthene	ug/kg	ND	330	
Acenaphthylene	ug/kg	ND	330	
Aniline	ug/kg	ND	330	
Anthracene	ug/kg	ND	330	
Benzo(a)anthracene	ug/kg	ND	330	
Benzo(a)pyrene	ug/kg	ND	330	
Benzo(b)fluoranthene	ug/kg	ND	330	
Benzo(g,h,i)perylene	ug/kg	ND	330	
Benzo(k)fluoranthene	ug/kg	ND	330	
Benzoic acid	ug/kg	ND	1650	
Benzyl alcohol	ug/kg	ND	660	
bis(2-Chloroethoxy)methane	ug/kg	ND	330	
bis(2-Chloroethyl) ether	ug/kg	ND	330	
bis(2-Chloroisopropyl) ether	ug/kg	ND	330	

This report shall not be reproduced, except in full,
without the written consent of Pace Analytical Services, Inc..

ACCREDITED IN ACCORDANCE WITH nelac

Pace Analytical®
www.pacelabs.com

Pace Analytical Services, Inc.
2225 Riverside Dr.
Asheville, NC 28804
(828)254-7176

Pace Analytical Services, Inc.
9800 Kincey Ave. Suite 100
Huntersville, NC 28078
(704)875-9092

QUALITY CONTROL DATA

Project: TRION, INC 15300963
Pace Project No.: 9218523

METHOD BLANK: 109544

Associated Lab Samples: 9218523001, 9218523002, 9218523003, 9218523004, 9218523005

Parameter	Units	Blank Result	Reporting Limit	Qualifiers
bis(2-Ethylhexyl)phthalate	ug/kg	ND	330	
Butylbenzylphthalate	ug/kg	ND	330	
Chrysene	ug/kg	ND	330	
Di-n-butylphthalate	ug/kg	ND	330	
Di-n-octylphthalate	ug/kg	ND	330	
Dibenz(a,h)anthracene	ug/kg	ND	330	
Dibenzofuran	ug/kg	ND	330	
Diethylphthalate	ug/kg	ND	330	
Dimethylphthalate	ug/kg	ND	330	
Fluoranthene	ug/kg	ND	330	
Fluorene	ug/kg	ND	330	
Hexachloro-1,3-butadiene	ug/kg	ND	330	
Hexachlorobenzene	ug/kg	ND	330	
Hexachlorocyclopentadiene	ug/kg	ND	330	
Hexachloroethane	ug/kg	ND	330	
Indeno(1,2,3-cd)pyrene	ug/kg	ND	330	
Isophorone	ug/kg	ND	330	
N-Nitroso-di-n-propylamine	ug/kg	ND	330	
N-Nitrosodimethylamine	ug/kg	ND	330	
N-Nitrosodiphenylamine	ug/kg	ND	330	
Naphthalene	ug/kg	ND	330	
Nitrobenzene	ug/kg	ND	330	
Pentachlorophenol	ug/kg	ND	1650	
Phenanthrene	ug/kg	ND	330	
Phenol	ug/kg	ND	330	
Pyrene	ug/kg	ND	330	
2,4,6-Tribromophenol (S)	%	85	10-116	
2-Fluorobiphenyl (S)	%	68	10-120	
2-Fluorophenol (S)	%	55	10-120	
Nitrobenzene-d5 (S)	%	61	10-120	
Phenol-d6 (S)	%	59	10-120	
Terphenyl-d14 (S)	%	75	10-116	

LABORATORY CONTROL SAMPLE & LCSD: 109545 109546

Parameter	Units	Spike Conc.	LCS Result	LCSD Result	LCS % Rec	LCSD % Rec	% Rec Limits	RPD	Max RPD	Qualifiers
1,2,4-Trichlorobenzene	ug/kg	1670	1110	1170	66	70	21-102	5	30	
1,2-Dichlorobenzene	ug/kg	1670	1120	1160	67	70	32-120	4	30	
1,2-Diphenylhydrazine	ug/kg	1670	1140	1290	68	77	31-101	13	30	
1,3-Dichlorobenzene	ug/kg	1670	1100	1130	66	68	29-120	2	30	
1,4-Dichlorobenzene	ug/kg	1670	1120	1130	67	68	32-120	.7	30	
1-Methylnaphthalene	ug/kg	1670	1540	1650	93	99	29-108	7	30	
2,4,5-Trichlorophenol	ug/kg	1670	1360	1470	81	88	41-112	8	30	
2,4,6-Trichlorophenol	ug/kg	1670	1260	1390	75	84	35-116	10	30	
2,4-Dichlorophenol	ug/kg	1670	1240	1360	75	81	25-110	9	30	

This report shall not be reproduced, except in full,
without the written consent of Pace Analytical Services, Inc..

ACCREDITED IN ACCORDANCE WITH nelac

Pace Analytical®
www.pacelabs.com

Pace Analytical Services, Inc.
2225 Riverside Dr.
Asheville, NC 28804
(828)254-7176

Pace Analytical Services, Inc.
9800 Kincey Ave. Suite 100
Huntersville, NC 28078
(704)875-9092

QUALITY CONTROL DATA

Project: TRION, INC 15300963
Pace Project No.: 9218523

LABORATORY CONTROL SAMPLE & LCSD: 109545 109546

Parameter	Units	Spike Conc.	LCS Result	LCSD Result	LCS % Rec	LCSD % Rec	% Rec Limits	RPD	Max RPD	Qualifiers
2,4-Dimethylphenol	ug/kg	1670	1310	1420	78	85	31-101	8	30	
2,4-Dinitrophenol	ug/kg	1670	903J	666J	54	40	10-128	30	30	
2,4-Dinitrotoluene	ug/kg	1670	1360	1480	82	89	43-120	9	30	
2,6-Dinitrotoluene	ug/kg	1670	1170	1420	70	85	39-120	19	30	
2-Chloronaphthalene	ug/kg	1670	1210	1280	73	77	40-109	5	30	
2-Chlorophenol	ug/kg	1670	1240	1270	74	76	28-102	2	30	
2-Methylnaphthalene	ug/kg	1670	1140	1270	68	76	30-104	11	30	
2-Methylphenol(o-Cresol)	ug/kg	1670	1160	1250	70	75	31-101	8	30	
2-Nitroaniline	ug/kg	1670	1480J	1610J	89	97	39-109	8	30	
2-Nitrophenol	ug/kg	1670	1310	1360	79	81	22-104	4	30	
3&4-Methylphenol(m&p Cresol)	ug/kg	1670	1240	1400	74	84	30-112	12	30	
3,3'-Dichlorobenzidine	ug/kg	1670	1460J	1550J	87	93	10-120	7	30	
3-Nitroaniline	ug/kg	1670	1580J	1650	95	99	16-141	4	30	
4,6-Dinitro-2-methylphenol	ug/kg	1670	1280	1220	77	73	28-119	5	30	
4-Bromophenylphenyl ether	ug/kg	1670	1470	1670	88	100	35-119	13	30	
4-Chloro-3-methylphenol	ug/kg	1670	1270	1400	76	84	28-116	10	30	
4-Chloroaniline	ug/kg	1670	2020	2210	121	133	26-135	9	30	
4-Chlorophenylphenyl ether	ug/kg	1670	1330	1350	80	81	44-112	2	30	
4-Nitroaniline	ug/kg	1670	1680	1680	101	101	15-155	.3	30	
4-Nitrophenol	ug/kg	1670	1110J	1190J	66	71	25-119	7	30	
Acenaphthene	ug/kg	1670	1470	1690	88	101	38-109	14	30	
Acenaphthylene	ug/kg	1670	1400	1470	84	88	38-109	5	30	
Aniline	ug/kg	1670	2190	2210	132	132	44-135	.6	30	
Anthracene	ug/kg	1670	1620	1640	97	98	45-114	.9	30	
Benzo(a)anthracene	ug/kg	1670	1410	1500	85	90	45-109	6	30	
Benzo(a)pyrene	ug/kg	1670	1510	1600	90	96	47-117	6	30	
Benzo(b)fluoranthene	ug/kg	1670	1330	1500	80	90	32-113	12	30	
Benzo(g,h,i)perylene	ug/kg	1670	1110	1030	66	62	10-149	8	30	
Benzo(k)fluoranthene	ug/kg	1670	1320	1260	79	76	41-104	5	30	
Benzoic acid	ug/kg	1670	406J	126J	24	8	10-120	105	30	L0,R1
Benzyl alcohol	ug/kg	1670	1270	1390	76	83	24-115	9	30	
bis(2-Chloroethoxy)methane	ug/kg	1670	1200	1280	72	77	23-110	7	30	
bis(2-Chloroethyl) ether	ug/kg	1670	1130	1210	68	73	23-106	7	30	
bis(2-Chloroisopropyl) ether	ug/kg	1670	1490	1570	89	94	17-110	5	30	
bis(2-Ethylhexyl)phthalate	ug/kg	1670	1670	1770	100	106	30-130	6	30	
Butylbenzylphthalate	ug/kg	1670	1420	1550	85	93	35-122	9	30	
Chrysene	ug/kg	1670	1480	1430	89	86	35-116	3	30	
Di-n-butylphthalate	ug/kg	1670	1550	1710	93	102	40-118	10	30	
Di-n-octylphthalate	ug/kg	1670	1420	1470	85	88	34-127	4	30	
Dibenz(a,h)anthracene	ug/kg	1670	1170	1110	70	67	13-139	5	30	
Dibenzofuran	ug/kg	1670	1290	1530	78	92	45-109	17	30	
Diethylphthalate	ug/kg	1670	1370	1500	82	90	45-110	9	30	
Dimethylphthalate	ug/kg	1670	1420	1530	85	92	44-108	8	30	
Fluoranthene	ug/kg	1670	1490	1560	89	94	43-110	5	30	
Fluorene	ug/kg	1670	1480	1620	89	97	40-111	9	30	
Hexachloro-1,3-butadiene	ug/kg	1670	1130	1180	68	71	13-106	4	30	
Hexachlorobenzene	ug/kg	1670	1360	1540	81	93	31-126	13	30	
Hexachlorocyclopentadiene	ug/kg	1670	1330	1450	80	87	10-136	8	30	

This report shall not be reproduced, except in full,
without the written consent of Pace Analytical Services, Inc..

ACCREDITED IN ACCORDANCE WITH nelac

Pace Analytical®
www.pacelabs.com

Pace Analytical Services, Inc.
2225 Riverside Dr.
Asheville, NC 28804
(828)254-7176

Pace Analytical Services, Inc.
9800 Kincey Ave. Suite 100
Huntersville, NC 28078
(704)875-9092

QUALITY CONTROL DATA

Project: TRION, INC 15300963
Pace Project No.: 9218523

LABORATORY CONTROL SAMPLE & LCSD: 109545 109546

Parameter	Units	Spike Conc.	LCS Result	LCSD Result	LCS % Rec	LCSD % Rec	% Rec Limits	RPD	Max RPD	Qualifiers
Hexachloroethane	ug/kg	1670	1080	1100	65	66	26-120	2	30	
Indeno(1,2,3-cd)pyrene	ug/kg	1670	1120	1110	67	66	17-135	1	30	
Isophorone	ug/kg	1670	1670	1840	100	111	13-179	10	30	
N-Nitroso-di-n-propylamine	ug/kg	1670	1150	1280	69	77	26-115	11	30	
N-Nitrosodimethylamine	ug/kg	1670	1480	1510	89	90	30-150	2	30	
N-Nitrosodiphenylamine	ug/kg	1670	1480	1610	89	97	40-128	8	30	
Naphthalene	ug/kg	1670	1240	1340	75	80	26-120	7	30	
Nitrobenzene	ug/kg	1670	1150	1190	69	72	21-106	4	30	
Pentachlorophenol	ug/kg	1670	1380J	1470J	83	88	17-140	7	30	
Phenanthrene	ug/kg	1670	1430	1620	86	97	45-110	12	30	
Phenol	ug/kg	1670	1180	1340	71	81	29-105	13	30	
Pyrene	ug/kg	1670	1400	1520	84	91	38-114	8	30	
2,4,6-Tribromophenol (S)	%				82	98	10-116			
2-Fluorobiphenyl (S)	%				74	84	10-120			
2-Fluorophenol (S)	%				71	72	10-120			
Nitrobenzene-d5 (S)	%				76	80	10-120			
Phenol-d6 (S)	%				69	71	10-120			
Terphenyl-d14 (S)	%				86	93	10-116			

This report shall not be reproduced, except in full,
without the written consent of Pace Analytical Services, Inc..

ACCREDITED IN ACCORDANCE WITH nelac

Pace Analytical®
www.pacelabs.com

Pace Analytical Services, Inc.
2225 Riverside Dr.
Asheville, NC 28804
(828)254-7176

Pace Analytical Services, Inc.
9800 Kincey Ave. Suite 100
Huntersville, NC 28078
(704)875-9092

QUALIFIERS

Project: TRION, INC 15300963
Pace Project No.: 9218523

DEFINITIONS

DF - Dilution Factor, if reported, represents the factor applied to the reported data due to changes in sample preparation, dilution of the sample aliquot, or moisture content.

ND - Not Detected at or above adjusted reporting limit.

J - Estimated concentration above the adjusted method detection limit and below the adjusted reporting limit.

MDL - Adjusted Method Detection Limit.

S - Surrogate

1,2-Diphenylhydrazine (8270 listed analyte) decomposes to Azobenzene.

Consistent with EPA guidelines, unrounded data are displayed and have been used to calculate % recovery and RPD values.

LCS(D) - Laboratory Control Sample (Duplicate)

MS(D) - Matrix Spike (Duplicate)

DUP - Sample Duplicate

RPD - Relative Percent Difference

NC - Not Calculable.

Pace Analytical is NELAP accredited. Contact your Pace PM for the current list of accredited analytes.

LABORATORIES

PASI-C	Pace Analytical Services - Charlotte

ANALYTE QUALIFIERS

L0	Analyte recovery in the laboratory control sample (LCS) was outside QC limits.
R1	RPD value was outside control limits.

This report shall not be reproduced, except in full,
without the written consent of Pace Analytical Services, Inc..

ACCREDITED IN ACCORDANCE WITH nelac

Pace Analytical
www.pacelabs.com

Pace Analytical Services, Inc.
2225 Riverside Dr.
Asheville, NC 28804
(828)254-7176

Pace Analytical Services, Inc.
9800 Kincey Ave. Suite 100
Huntersville, NC 28078
(704)875-9092

QUALITY CONTROL DATA CROSS REFERENCE TABLE

Project: TRION, INC 15300963
Pace Project No.: 9218523

Lab ID	Sample ID	QC Batch Method	QC Batch	Analytical Method	Analytical Batch
9218523001	MW-7 4-6'	ASTM D2974-87	PMST/1630		
9218523002	MW-6 13-15'	ASTM D2974-87	PMST/1631		
9218523003	MW-8 4-6'	ASTM D2974-87	PMST/1631		
9218523004	MW-10 4-6'	ASTM D2974-87	PMST/1631		
9218523005	SB-12 2-3'	ASTM D2974-87	PMST/1631		
9218523001	MW-7 4-6'	EPA 3545	OEXT/3095	EPA 8270	MSSV/1707
9218523002	MW-6 13-15'	EPA 3545	OEXT/3095	EPA 8270	MSSV/1707
9218523003	MW-8 4-6'	EPA 3545	OEXT/3095	EPA 8270	MSSV/1707
9218523004	MW-10 4-6'	EPA 3545	OEXT/3095	EPA 8270	MSSV/1707
9218523005	SB-12 2-3'	EPA 3545	OEXT/3095	EPA 8270	MSSV/1707

This report shall not be reproduced, except in full,
without the written consent of Pace Analytical Services, Inc..

ACCREDITED IN ACCORDANCE WITH nelac

Pace Analytical®
www.pacelabs.com

Pace Analytical Services, Inc.
2225 Riverside Dr.
Asheville, NC 28804
(828)254-7176

Pace Analytical Services, Inc.
9800 Kincey Ave. Suite 100
Huntersville, NC 28078
(704)875-9092

May 13, 2008

Kristine MacWilliams
URS Corporation
6135 Park South Drive
Suite 300
Charlotte, NC 28210

RE: Project: TRION, INC 153000963
Pace Project No.: 9218525

Dear Kristine MacWilliams:
Enclosed are the analytical results for sample(s) received by the laboratory on May 02, 2008. The results relate only to the samples included in this report. Results reported herein conform to the most current NELAC standards, where applicable, unless otherwise narrated in the body of the report.

Inorganic Wet Chemistry and Metals analyses were performed at our Pace Asheville laboratory and Organic testing was performed at our Pace Huntersville laboratory unless otherwise footnoted. All Microbiological analyses were performed at the laboratory where the samples were received.

If you have any questions concerning this report, please feel free to contact me.

Sincerely,

Kevin Herring

kevin.herring@pacelabs.com
Project Manager

Enclosures

cc: Ms. Kelly May, URS Corporation

This report shall not be reproduced, except in full,
without the written consent of Pace Analytical Services, Inc..

ACCREDITED IN ACCORDANCE WITH nelac

Pace Analytical®
www.pacelabs.com

Pace Analytical Services, Inc.
2225 Riverside Dr.
Asheville, NC 28804
(828)254-7176

Pace Analytical Services, Inc.
9800 Kincey Ave. Suite 100
Huntersville, NC 28078
(704)875-9092

CERTIFICATIONS

Project: TRION, INC 153000963
Pace Project No.: 9218525

Charlotte Certification IDs

Florida/NELAP Certification Number: E87627
Kansas Certification Number: E-10364
Louisiana/LELAP Certification Number: 04034
North Carolina Drinking Water Certification Number: 37706
North Carolina Wastewater Certification Number: 12
North Carolina Field Services Certification Number: 5342
South Carolina Certification Number: 990060001
South Carolina Bioassay Certification Number: 990060003
Tennessee Certification Number: 04010
Virginia Certification Number: 00213

Asheville Certification IDs

Florida/NELAP Certification Number: E87648
Louisiana/LELAP Certification Number: 03095
New Jersey Certification Number: NC011
North Carolina Drinking Water Certification Number: 37712
North Carolina Wastewater Certification Number: 40
North Carolina Bioassay Certification Number: 9
Pennsylvania Certification Number: 68-03578
South Carolina Certification Number: 99030001
South Carolina Bioassay Certification Number: 99030002
Tennessee Certification Number: 2980
Virginia Certification Number: 00072

Eden Certification IDs

North Carolina Drinking Water Certification Number: 37738
Virginia Drinking Water Certification Number: 00424
North Carolina Wastewater Certification Number: 633

This report shall not be reproduced, except in full,
without the written consent of Pace Analytical Services, Inc..

ACCREDITED IN ACCORDANCE WITH nelac

Pace Analytical®
www.pacelabs.com

Pace Analytical Services, Inc.
2225 Riverside Dr.
Asheville, NC 28804
(828)254-7176

Pace Analytical Services, Inc.
9800 Kincey Ave. Suite 100
Huntersville, NC 28078
(704)875-9092

SAMPLE ANALYTE COUNT

Project: TRION, INC 153000963
Pace Project No.: 9218525

Lab ID	Sample ID	Method	Analysts	Analytes Reported	Laboratory
9218525001	MW-11 4-6	ASTM D2974-87	JEA	1	PASI-C
		EPA 8260	DLK	71	PASI-C
		EPA 8270	BET	75	PASI-C
9218525002	MW-12 4-6	ASTM D2974-87	JEA	1	PASI-C
		EPA 8260	DLK	71	PASI-C
		EPA 8270	BET	75	PASI-C
9218525003	SB-13 9-11	ASTM D2974-87	JEA	1	PASI-C
		EPA 8260	DLK	71	PASI-C
		EPA 8270	BET	75	PASI-C
9218525004	MW-9 4-6	ASTM D2974-87	JEA	1	PASI-C
		EPA 8260	DLK	71	PASI-C
		EPA 8270	BET	75	PASI-C
9218525005	SB-11 4-6	ASTM D2974-87	JEA	1	PASI-C
		EPA 8260	DLK	71	PASI-C
		EPA 8270	BET	75	PASI-C
9218525006	MW-10	EPA 8270	BET	75	PASI-C
9218525007	MW-8	EPA 8270	BET	75	PASI-C
9218525008	MW-12	EPA 8260	MCK	70	PASI-C
9218525009	MW-11	EPA 8260	MCK	70	PASI-C
		EPA 8270	BET	75	PASI-C
9218525010	MW-9	EPA 8260	MCK	70	PASI-C
9218525011	SS-1	ASTM D2974-87	JEA	1	PASI-C
		EPA 6010	JMW	7	PASI-A
		EPA 7471	EWS	1	PASI-A
		EPA 8260	DLK	71	PASI-C
9218525012	SS-2	ASTM D2974-87	JEA	1	PASI-C
		EPA 6010	JMW	7	PASI-A
		EPA 7471	EWS	1	PASI-A
		EPA 8260	DLK	71	PASI-C
9218525013	SS-3	ASTM D2974-87	JEA	1	PASI-C
		EPA 6010	JMW	7	PASI-A
		EPA 7471	EWS	1	PASI-A
		EPA 8260	DLK	71	PASI-C
9218525014	SS-4	ASTM D2974-87	JEA	1	PASI-C
		EPA 6010	JMW	7	PASI-A
		EPA 7471	EWS	1	PASI-A
		EPA 8260	DLK	71	PASI-C

This report shall not be reproduced, except in full,
without the written consent of Pace Analytical Services, Inc..

ACCREDITED IN ACCORDANCE WITH nelac

Pace Analytical®
www.pacelabs.com

Pace Analytical Services, Inc.
2225 Riverside Dr.
Asheville, NC 28804
(828)254-7176

Pace Analytical Services, Inc.
9800 Kincey Ave. Suite 100
Huntersville, NC 28078
(704)875-9092

ANALYTICAL RESULTS

Project: TRION, INC 153000963
Pace Project No.: 9218525

Sample: MW-11 4-6 **Lab ID: 9218525001** Collected: 04/30/08 11:55 Received: 05/02/08 11:00 Matrix: Solid

Results reported on a "dry-weight" basis

Parameters	Results	Units	Report Limit	DF	Prepared	Analyzed	CAS No.	Qual
8270 MSSV PFE	Analytical Method: EPA 8270 Preparation Method: EPA 3545							
Acenaphthene	ND	ug/kg	374	1	05/08/08 00:00	05/12/08 02:23	83-32-9	
Acenaphthylene	ND	ug/kg	374	1	05/08/08 00:00	05/12/08 02:23	208-96-8	
Aniline	ND	ug/kg	374	1	05/08/08 00:00	05/12/08 02:23	62-53-3	
Anthracene	ND	ug/kg	374	1	05/08/08 00:00	05/12/08 02:23	120-12-7	
Benzo(a)anthracene	ND	ug/kg	374	1	05/08/08 00:00	05/12/08 02:23	56-55-3	
Benzo(a)pyrene	ND	ug/kg	374	1	05/08/08 00:00	05/12/08 02:23	50-32-8	
Benzo(b)fluoranthene	ND	ug/kg	374	1	05/08/08 00:00	05/12/08 02:23	205-99-2	
Benzo(g,h,i)perylene	ND	ug/kg	374	1	05/08/08 00:00	05/12/08 02:23	191-24-2	
Benzo(k)fluoranthene	ND	ug/kg	374	1	05/08/08 00:00	05/12/08 02:23	207-08-9	
Benzoic acid	ND	ug/kg	1870	1	05/08/08 00:00	05/12/08 02:23	65-85-0	
Benzyl alcohol	ND	ug/kg	749	1	05/08/08 00:00	05/12/08 02:23	100-51-6	
4-Bromophenylphenyl ether	ND	ug/kg	374	1	05/08/08 00:00	05/12/08 02:23	101-55-3	
Butylbenzylphthalate	ND	ug/kg	374	1	05/08/08 00:00	05/12/08 02:23	85-68-7	
4-Chloro-3-methylphenol	ND	ug/kg	749	1	05/08/08 00:00	05/12/08 02:23	59-50-7	
4-Chloroaniline	ND	ug/kg	1870	1	05/08/08 00:00	05/12/08 02:23	106-47-8	
bis(2-Chloroethoxy)methane	ND	ug/kg	374	1	05/08/08 00:00	05/12/08 02:23	111-91-1	
bis(2-Chloroethyl) ether	ND	ug/kg	374	1	05/08/08 00:00	05/12/08 02:23	111-44-4	
bis(2-Chloroisopropyl) ether	ND	ug/kg	374	1	05/08/08 00:00	05/12/08 02:23	108-60-1	
2-Chloronaphthalene	ND	ug/kg	374	1	05/08/08 00:00	05/12/08 02:23	91-58-7	
2-Chlorophenol	ND	ug/kg	374	1	05/08/08 00:00	05/12/08 02:23	95-57-8	
4-Chlorophenylphenyl ether	ND	ug/kg	374	1	05/08/08 00:00	05/12/08 02:23	7005-72-3	
Chrysene	ND	ug/kg	374	1	05/08/08 00:00	05/12/08 02:23	218-01-9	
Dibenz(a,h)anthracene	ND	ug/kg	374	1	05/08/08 00:00	05/12/08 02:23	53-70-3	
Dibenzofuran	ND	ug/kg	374	1	05/08/08 00:00	05/12/08 02:23	132-64-9	
1,2-Dichlorobenzene	ND	ug/kg	374	1	05/08/08 00:00	05/12/08 02:23	95-50-1	
1,3-Dichlorobenzene	ND	ug/kg	374	1	05/08/08 00:00	05/12/08 02:23	541-73-1	
1,4-Dichlorobenzene	ND	ug/kg	374	1	05/08/08 00:00	05/12/08 02:23	106-46-7	
3,3'-Dichlorobenzidine	ND	ug/kg	1870	1	05/08/08 00:00	05/12/08 02:23	91-94-1	
2,4-Dichlorophenol	ND	ug/kg	374	1	05/08/08 00:00	05/12/08 02:23	120-83-2	
Diethylphthalate	ND	ug/kg	374	1	05/08/08 00:00	05/12/08 02:23	84-66-2	
2,4-Dimethylphenol	ND	ug/kg	374	1	05/08/08 00:00	05/12/08 02:23	105-67-9	
Dimethylphthalate	ND	ug/kg	374	1	05/08/08 00:00	05/12/08 02:23	131-11-3	
Di-n-butylphthalate	ND	ug/kg	374	1	05/08/08 00:00	05/12/08 02:23	84-74-2	
4,6-Dinitro-2-methylphenol	ND	ug/kg	749	1	05/08/08 00:00	05/12/08 02:23	534-52-1	
2,4-Dinitrophenol	ND	ug/kg	1870	1	05/08/08 00:00	05/12/08 02:23	51-28-5	
2,4-Dinitrotoluene	ND	ug/kg	374	1	05/08/08 00:00	05/12/08 02:23	121-14-2	
2,6-Dinitrotoluene	ND	ug/kg	374	1	05/08/08 00:00	05/12/08 02:23	606-20-2	
Di-n-octylphthalate	ND	ug/kg	374	1	05/08/08 00:00	05/12/08 02:23	117-84-0	
1,2-Diphenylhydrazine	ND	ug/kg	374	1	05/08/08 00:00	05/12/08 02:23	122-66-7	
bis(2-Ethylhexyl)phthalate	ND	ug/kg	374	1	05/08/08 00:00	05/12/08 02:23	117-81-7	
Fluoranthene	ND	ug/kg	374	1	05/08/08 00:00	05/12/08 02:23	206-44-0	
Fluorene	ND	ug/kg	374	1	05/08/08 00:00	05/12/08 02:23	86-73-7	
Hexachloro-1,3-butadiene	ND	ug/kg	374	1	05/08/08 00:00	05/12/08 02:23	87-68-3	
Hexachlorobenzene	ND	ug/kg	374	1	05/08/08 00:00	05/12/08 02:23	118-74-1	
Hexachlorocyclopentadiene	ND	ug/kg	374	1	05/08/08 00:00	05/12/08 02:23	77-47-4	
Hexachloroethane	ND	ug/kg	374	1	05/08/08 00:00	05/12/08 02:23	67-72-1	

This report shall not be reproduced, except in full,
without the written consent of Pace Analytical Services, Inc..

ACCREDITED IN ACCORDANCE WITH nelac

Pace Analytical®
www.pacelabs.com

Pace Analytical Services, Inc.
2225 Riverside Dr.
Asheville, NC 28804
(828)254-7176

Pace Analytical Services, Inc.
9800 Kincey Ave. Suite 100
Huntersville, NC 28078
(704)875-9092

ANALYTICAL RESULTS

Project: TRION, INC 153000963
Pace Project No.: 9218525

Sample: MW-11 4-6 **Lab ID: 9218525001** Collected: 04/30/08 11:55 Received: 05/02/08 11:00 Matrix: Solid

Results reported on a "dry-weight" basis

Parameters	Results	Units	Report Limit	DF	Prepared	Analyzed	CAS No.	Qual
8270 MSSV PFE	Analytical Method: EPA 8270 Preparation Method: EPA 3545							
Indeno(1,2,3-cd)pyrene	ND	ug/kg	374	1	05/08/08 00:00	05/12/08 02:23	193-39-5	
Isophorone	ND	ug/kg	374	1	05/08/08 00:00	05/12/08 02:23	78-59-1	
1-Methylnaphthalene	ND	ug/kg	374	1	05/08/08 00:00	05/12/08 02:23	90-12-0	
2-Methylnaphthalene	ND	ug/kg	374	1	05/08/08 00:00	05/12/08 02:23	91-57-6	
2-Methylphenol(o-Cresol)	ND	ug/kg	374	1	05/08/08 00:00	05/12/08 02:23	95-48-7	
3&4-Methylphenol(m&p Cresol)	ND	ug/kg	374	1	05/08/08 00:00	05/12/08 02:23		
Naphthalene	ND	ug/kg	374	1	05/08/08 00:00	05/12/08 02:23	91-20-3	
2-Nitroaniline	ND	ug/kg	1870	1	05/08/08 00:00	05/12/08 02:23	88-74-4	
3-Nitroaniline	ND	ug/kg	1870	1	05/08/08 00:00	05/12/08 02:23	99-09-2	
4-Nitroaniline	ND	ug/kg	749	1	05/08/08 00:00	05/12/08 02:23	100-01-6	
Nitrobenzene	ND	ug/kg	374	1	05/08/08 00:00	05/12/08 02:23	98-95-3	
2-Nitrophenol	ND	ug/kg	374	1	05/08/08 00:00	05/12/08 02:23	88-75-5	
4-Nitrophenol	ND	ug/kg	1870	1	05/08/08 00:00	05/12/08 02:23	100-02-7	
N-Nitrosodimethylamine	ND	ug/kg	374	1	05/08/08 00:00	05/12/08 02:23	62-75-9	
N-Nitroso-di-n-propylamine	ND	ug/kg	374	1	05/08/08 00:00	05/12/08 02:23	621-64-7	
N-Nitrosodiphenylamine	ND	ug/kg	374	1	05/08/08 00:00	05/12/08 02:23	86-30-6	
Pentachlorophenol	ND	ug/kg	1870	1	05/08/08 00:00	05/12/08 02:23	87-86-5	
Phenanthrene	ND	ug/kg	374	1	05/08/08 00:00	05/12/08 02:23	85-01-8	
Phenol	ND	ug/kg	374	1	05/08/08 00:00	05/12/08 02:23	108-95-2	
Pyrene	ND	ug/kg	374	1	05/08/08 00:00	05/12/08 02:23	129-00-0	
1,2,4-Trichlorobenzene	ND	ug/kg	374	1	05/08/08 00:00	05/12/08 02:23	120-82-1	
2,4,5-Trichlorophenol	ND	ug/kg	374	1	05/08/08 00:00	05/12/08 02:23	95-95-4	
2,4,6-Trichlorophenol	ND	ug/kg	374	1	05/08/08 00:00	05/12/08 02:23	88-06-2	
Nitrobenzene-d5 (S)	60	%	10-120	1	05/08/08 00:00	05/12/08 02:23	4165-60-0	
2-Fluorobiphenyl (S)	61	%	10-120	1	05/08/08 00:00	05/12/08 02:23	321-60-8	
Terphenyl-d14 (S)	66	%	10-116	1	05/08/08 00:00	05/12/08 02:23	1718-51-0	
Phenol-d6 (S)	60	%	10-120	1	05/08/08 00:00	05/12/08 02:23	13127-88-3	
2-Fluorophenol (S)	58	%	10-120	1	05/08/08 00:00	05/12/08 02:23	367-12-4	
2,4,6-Tribromophenol (S)	71	%	10-116	1	05/08/08 00:00	05/12/08 02:23	118-79-6	
8260/5035A Volatile Organics	Analytical Method: EPA 8260							
Acetone	ND	ug/kg	82.1	1		05/06/08 03:41	67-64-1	
Benzene	ND	ug/kg	4.1	1		05/06/08 03:41	71-43-2	
Bromobenzene	ND	ug/kg	4.1	1		05/06/08 03:41	108-86-1	
Bromochloromethane	ND	ug/kg	4.1	1		05/06/08 03:41	74-97-5	
Bromodichloromethane	ND	ug/kg	4.1	1		05/06/08 03:41	75-27-4	
Bromoform	ND	ug/kg	4.1	1		05/06/08 03:41	75-25-2	
Bromomethane	ND	ug/kg	8.2	1		05/06/08 03:41	74-83-9	
2-Butanone (MEK)	ND	ug/kg	82.1	1		05/06/08 03:41	78-93-3	
n-Butylbenzene	ND	ug/kg	4.1	1		05/06/08 03:41	104-51-8	
sec-Butylbenzene	ND	ug/kg	4.1	1		05/06/08 03:41	135-98-8	
tert-Butylbenzene	ND	ug/kg	4.1	1		05/06/08 03:41	98-06-6	
Carbon tetrachloride	ND	ug/kg	4.1	1		05/06/08 03:41	56-23-5	
Chlorobenzene	ND	ug/kg	4.1	1		05/06/08 03:41	108-90-7	
Chloroethane	ND	ug/kg	8.2	1		05/06/08 03:41	75-00-3	
Chloroform	ND	ug/kg	4.1	1		05/06/08 03:41	67-66-3	

This report shall not be reproduced, except in full,
without the written consent of Pace Analytical Services, Inc..

ACCREDITED IN ACCORDANCE WITH nelac

Pace Analytical®
www.pacelabs.com

Pace Analytical Services, Inc.
2225 Riverside Dr.
Asheville, NC 28804
(828)254-7176

Pace Analytical Services, Inc.
9800 Kincey Ave. Suite 100
Huntersville, NC 28078
(704)875-9092

ANALYTICAL RESULTS

Project: TRION, INC 153000963
Pace Project No.: 9218525

Sample: MW-11 4-6 **Lab ID: 9218525001** Collected: 04/30/08 11:55 Received: 05/02/08 11:00 Matrix: Solid

Results reported on a "dry-weight" basis

Parameters	Results	Units	Report Limit	DF	Prepared	Analyzed	CAS No.	Qual
8260/5035A Volatile Organics	Analytical Method: EPA 8260							
Chloromethane	ND	ug/kg	8.2	1		05/06/08 03:41	74-87-3	
2-Chlorotoluene	ND	ug/kg	4.1	1		05/06/08 03:41	95-49-8	
4-Chlorotoluene	ND	ug/kg	4.1	1		05/06/08 03:41	106-43-4	
1,2-Dibromo-3-chloropropane	ND	ug/kg	4.1	1		05/06/08 03:41	96-12-8	
Dibromochloromethane	ND	ug/kg	4.1	1		05/06/08 03:41	124-48-1	
1,2-Dibromoethane (EDB)	ND	ug/kg	4.1	1		05/06/08 03:41	106-93-4	
Dibromomethane	ND	ug/kg	4.1	1		05/06/08 03:41	74-95-3	
1,2-Dichlorobenzene	ND	ug/kg	4.1	1		05/06/08 03:41	95-50-1	
1,3-Dichlorobenzene	ND	ug/kg	4.1	1		05/06/08 03:41	541-73-1	
1,4-Dichlorobenzene	ND	ug/kg	4.1	1		05/06/08 03:41	106-46-7	
Dichlorodifluoromethane	ND	ug/kg	8.2	1		05/06/08 03:41	75-71-8	
1,1-Dichloroethane	ND	ug/kg	4.1	1		05/06/08 03:41	75-34-3	
1,2-Dichloroethane	ND	ug/kg	4.1	1		05/06/08 03:41	107-06-2	
1,1-Dichloroethene	ND	ug/kg	4.1	1		05/06/08 03:41	75-35-4	
cis-1,2-Dichloroethene	ND	ug/kg	4.1	1		05/06/08 03:41	156-59-2	
trans-1,2-Dichloroethene	ND	ug/kg	4.1	1		05/06/08 03:41	156-60-5	
1,2-Dichloropropane	ND	ug/kg	4.1	1		05/06/08 03:41	78-87-5	
1,3-Dichloropropane	ND	ug/kg	4.1	1		05/06/08 03:41	142-28-9	
2,2-Dichloropropane	ND	ug/kg	4.1	1		05/06/08 03:41	594-20-7	
1,1-Dichloropropene	ND	ug/kg	4.1	1		05/06/08 03:41	563-58-6	
cis-1,3-Dichloropropene	ND	ug/kg	4.1	1		05/06/08 03:41	10061-01-5	
trans-1,3-Dichloropropene	ND	ug/kg	4.1	1		05/06/08 03:41	10061-02-6	
Diisopropyl ether	ND	ug/kg	4.1	1		05/06/08 03:41	108-20-3	
Ethylbenzene	ND	ug/kg	4.1	1		05/06/08 03:41	100-41-4	
Hexachloro-1,3-butadiene	ND	ug/kg	4.1	1		05/06/08 03:41	87-68-3	
2-Hexanone	ND	ug/kg	41.0	1		05/06/08 03:41	591-78-6	
Isopropylbenzene (Cumene)	ND	ug/kg	4.1	1		05/06/08 03:41	98-82-8	
p-Isopropyltoluene	ND	ug/kg	4.1	1		05/06/08 03:41	99-87-6	
Methylene Chloride	ND	ug/kg	4.1	1		05/06/08 03:41	75-09-2	
4-Methyl-2-pentanone (MIBK)	ND	ug/kg	41.0	1		05/06/08 03:41	108-10-1	
Methyl-tert-butyl ether	ND	ug/kg	4.1	1		05/06/08 03:41	1634-04-4	
Naphthalene	ND	ug/kg	4.1	1		05/06/08 03:41	91-20-3	
n-Propylbenzene	ND	ug/kg	4.1	1		05/06/08 03:41	103-65-1	
Styrene	ND	ug/kg	4.1	1		05/06/08 03:41	100-42-5	
1,1,1,2-Tetrachloroethane	ND	ug/kg	4.1	1		05/06/08 03:41	630-20-6	
1,1,2,2-Tetrachloroethane	ND	ug/kg	4.1	1		05/06/08 03:41	79-34-5	
Tetrachloroethene	ND	ug/kg	4.1	1		05/06/08 03:41	127-18-4	
Toluene	ND	ug/kg	4.1	1		05/06/08 03:41	108-88-3	
1,2,3-Trichlorobenzene	ND	ug/kg	4.1	1		05/06/08 03:41	87-61-6	
1,2,4-Trichlorobenzene	ND	ug/kg	4.1	1		05/06/08 03:41	120-82-1	
1,1,1-Trichloroethane	ND	ug/kg	4.1	1		05/06/08 03:41	71-55-6	
1,1,2-Trichloroethane	ND	ug/kg	4.1	1		05/06/08 03:41	79-00-5	
Trichloroethene	ND	ug/kg	4.1	1		05/06/08 03:41	79-01-6	
Trichlorofluoromethane	ND	ug/kg	4.1	1		05/06/08 03:41	75-69-4	
1,2,3-Trichloropropane	ND	ug/kg	4.1	1		05/06/08 03:41	96-18-4	
1,2,4-Trimethylbenzene	ND	ug/kg	4.1	1		05/06/08 03:41	95-63-6	

This report shall not be reproduced, except in full,
without the written consent of Pace Analytical Services, Inc..

ACCREDITED IN ACCORDANCE WITH nelac

Pace Analytical®
www.pacelabs.com

Pace Analytical Services, Inc.
2225 Riverside Dr.
Asheville, NC 28804
(828)254-7176

Pace Analytical Services, Inc.
9800 Kincey Ave. Suite 100
Huntersville, NC 28078
(704)875-9092

ANALYTICAL RESULTS

Project: TRION, INC 153000963
Pace Project No.: 9218525

Sample: MW-11 4-6 **Lab ID: 9218525001** Collected: 04/30/08 11:55 Received: 05/02/08 11:00 Matrix: Solid

Results reported on a "dry-weight" basis

Parameters	Results	Units	Report Limit	DF	Prepared	Analyzed	CAS No.	Qual
8260/5035A Volatile Organics	Analytical Method: EPA 8260							
1,3,5-Trimethylbenzene	ND	ug/kg	4.1	1		05/06/08 03:41	108-67-8	
Vinyl acetate	ND	ug/kg	41.0	1		05/06/08 03:41	108-05-4	
Vinyl chloride	ND	ug/kg	8.2	1		05/06/08 03:41	75-01-4	
Xylene (Total)	ND	ug/kg	8.2	1		05/06/08 03:41	1330-20-7	
m&p-Xylene	ND	ug/kg	8.2	1		05/06/08 03:41	1330-20-7	
o-Xylene	ND	ug/kg	4.1	1		05/06/08 03:41	95-47-6	
Dibromofluoromethane (S)	105	%	79-116	1		05/06/08 03:41	1868-53-7	
Toluene-d8 (S)	102	%	88-110	1		05/06/08 03:41	2037-26-5	
4-Bromofluorobenzene (S)	96	%	74-115	1		05/06/08 03:41	460-00-4	
1,2-Dichloroethane-d4 (S)	101	%	69-121	1		05/06/08 03:41	17060-07-0	
Percent Moisture	Analytical Method: ASTM D2974-87							
Percent Moisture	**11.9**	%	0.10	1		05/05/08 09:04		

This report shall not be reproduced, except in full,
without the written consent of Pace Analytical Services, Inc..

ACCREDITED IN ACCORDANCE WITH nelac

Pace Analytical®
www.pacelabs.com

Pace Analytical Services, Inc.
2225 Riverside Dr.
Asheville, NC 28804
(828)254-7176

Pace Analytical Services, Inc.
9800 Kincey Ave. Suite 100
Huntersville, NC 28078
(704)875-9092

ANALYTICAL RESULTS

Project: TRION, INC 153000963
Pace Project No.: 9218525

Sample: MW-12 4-6 **Lab ID: 9218525002** Collected: 04/30/08 12:20 Received: 05/02/08 11:00 Matrix: Solid

Results reported on a "dry-weight" basis

Parameters	Results	Units	Report Limit	DF	Prepared	Analyzed	CAS No.	Qual
8270 MSSV PFE	Analytical Method: EPA 8270 Preparation Method: EPA 3545							
Acenaphthene	ND	ug/kg	375	1	05/12/08 00:00	05/13/08 13:54	83-32-9	
Acenaphthylene	ND	ug/kg	375	1	05/12/08 00:00	05/13/08 13:54	208-96-8	
Aniline	ND	ug/kg	375	1	05/12/08 00:00	05/13/08 13:54	62-53-3	
Anthracene	ND	ug/kg	375	1	05/12/08 00:00	05/13/08 13:54	120-12-7	
Benzo(a)anthracene	ND	ug/kg	375	1	05/12/08 00:00	05/13/08 13:54	56-55-3	
Benzo(a)pyrene	ND	ug/kg	375	1	05/12/08 00:00	05/13/08 13:54	50-32-8	
Benzo(b)fluoranthene	ND	ug/kg	375	1	05/12/08 00:00	05/13/08 13:54	205-99-2	
Benzo(g,h,i)perylene	ND	ug/kg	375	1	05/12/08 00:00	05/13/08 13:54	191-24-2	
Benzo(k)fluoranthene	ND	ug/kg	375	1	05/12/08 00:00	05/13/08 13:54	207-08-9	
Benzoic acid	ND	ug/kg	1870	1	05/12/08 00:00	05/13/08 13:54	65-85-0	
Benzyl alcohol	ND	ug/kg	749	1	05/12/08 00:00	05/13/08 13:54	100-51-6	
4-Bromophenylphenyl ether	ND	ug/kg	375	1	05/12/08 00:00	05/13/08 13:54	101-55-3	
Butylbenzylphthalate	ND	ug/kg	375	1	05/12/08 00:00	05/13/08 13:54	85-68-7	
4-Chloro-3-methylphenol	ND	ug/kg	749	1	05/12/08 00:00	05/13/08 13:54	59-50-7	
4-Chloroaniline	ND	ug/kg	1870	1	05/12/08 00:00	05/13/08 13:54	106-47-8	
bis(2-Chloroethoxy)methane	ND	ug/kg	375	1	05/12/08 00:00	05/13/08 13:54	111-91-1	
bis(2-Chloroethyl) ether	ND	ug/kg	375	1	05/12/08 00:00	05/13/08 13:54	111-44-4	
bis(2-Chloroisopropyl) ether	ND	ug/kg	375	1	05/12/08 00:00	05/13/08 13:54	108-60-1	
2-Chloronaphthalene	ND	ug/kg	375	1	05/12/08 00:00	05/13/08 13:54	91-58-7	
2-Chlorophenol	ND	ug/kg	375	1	05/12/08 00:00	05/13/08 13:54	95-57-8	
4-Chlorophenylphenyl ether	ND	ug/kg	375	1	05/12/08 00:00	05/13/08 13:54	7005-72-3	
Chrysene	ND	ug/kg	375	1	05/12/08 00:00	05/13/08 13:54	218-01-9	
Dibenz(a,h)anthracene	ND	ug/kg	375	1	05/12/08 00:00	05/13/08 13:54	53-70-3	
Dibenzofuran	ND	ug/kg	375	1	05/12/08 00:00	05/13/08 13:54	132-64-9	
1,2-Dichlorobenzene	ND	ug/kg	375	1	05/12/08 00:00	05/13/08 13:54	95-50-1	
1,3-Dichlorobenzene	ND	ug/kg	375	1	05/12/08 00:00	05/13/08 13:54	541-73-1	
1,4-Dichlorobenzene	ND	ug/kg	375	1	05/12/08 00:00	05/13/08 13:54	106-46-7	
3,3'-Dichlorobenzidine	ND	ug/kg	1870	1	05/12/08 00:00	05/13/08 13:54	91-94-1	
2,4-Dichlorophenol	ND	ug/kg	375	1	05/12/08 00:00	05/13/08 13:54	120-83-2	
Diethylphthalate	ND	ug/kg	375	1	05/12/08 00:00	05/13/08 13:54	84-66-2	
2,4-Dimethylphenol	ND	ug/kg	375	1	05/12/08 00:00	05/13/08 13:54	105-67-9	
Dimethylphthalate	ND	ug/kg	375	1	05/12/08 00:00	05/13/08 13:54	131-11-3	
Di-n-butylphthalate	ND	ug/kg	375	1	05/12/08 00:00	05/13/08 13:54	84-74-2	
4,6-Dinitro-2-methylphenol	ND	ug/kg	749	1	05/12/08 00:00	05/13/08 13:54	534-52-1	
2,4-Dinitrophenol	ND	ug/kg	1870	1	05/12/08 00:00	05/13/08 13:54	51-28-5	
2,4-Dinitrotoluene	ND	ug/kg	375	1	05/12/08 00:00	05/13/08 13:54	121-14-2	
2,6-Dinitrotoluene	ND	ug/kg	375	1	05/12/08 00:00	05/13/08 13:54	606-20-2	
Di-n-octylphthalate	ND	ug/kg	375	1	05/12/08 00:00	05/13/08 13:54	117-84-0	
1,2-Diphenylhydrazine	ND	ug/kg	375	1	05/12/08 00:00	05/13/08 13:54	122-66-7	
bis(2-Ethylhexyl)phthalate	ND	ug/kg	375	1	05/12/08 00:00	05/13/08 13:54	117-81-7	
Fluoranthene	ND	ug/kg	375	1	05/12/08 00:00	05/13/08 13:54	206-44-0	
Fluorene	ND	ug/kg	375	1	05/12/08 00:00	05/13/08 13:54	86-73-7	
Hexachloro-1,3-butadiene	ND	ug/kg	375	1	05/12/08 00:00	05/13/08 13:54	87-68-3	
Hexachlorobenzene	ND	ug/kg	375	1	05/12/08 00:00	05/13/08 13:54	118-74-1	
Hexachlorocyclopentadiene	ND	ug/kg	375	1	05/12/08 00:00	05/13/08 13:54	77-47-4	
Hexachloroethane	ND	ug/kg	375	1	05/12/08 00:00	05/13/08 13:54	67-72-1	

This report shall not be reproduced, except in full,
without the written consent of Pace Analytical Services, Inc..

ACCREDITED IN ACCORDANCE WITH nelac

Pace Analytical®
www.pacelabs.com

Pace Analytical Services, Inc.
2225 Riverside Dr.
Asheville, NC 28804
(828)254-7176

Pace Analytical Services, Inc.
9800 Kincey Ave. Suite 100
Huntersville, NC 28078
(704)875-9092

ANALYTICAL RESULTS

Project: TRION, INC 153000963
Pace Project No.: 9218525

Sample: MW-12 4-6 **Lab ID: 9218525002** Collected: 04/30/08 12:20 Received: 05/02/08 11:00 Matrix: Solid

Results reported on a "dry-weight" basis

Parameters	Results	Units	Report Limit	DF	Prepared	Analyzed	CAS No.	Qual
8270 MSSV PFE	Analytical Method: EPA 8270 Preparation Method: EPA 3545							
Indeno(1,2,3-cd)pyrene	ND	ug/kg	375	1	05/12/08 00:00	05/13/08 13:54	193-39-5	
Isophorone	ND	ug/kg	375	1	05/12/08 00:00	05/13/08 13:54	78-59-1	
1-Methylnaphthalene	ND	ug/kg	375	1	05/12/08 00:00	05/13/08 13:54	90-12-0	
2-Methylnaphthalene	ND	ug/kg	375	1	05/12/08 00:00	05/13/08 13:54	91-57-6	
2-Methylphenol(o-Cresol)	ND	ug/kg	375	1	05/12/08 00:00	05/13/08 13:54	95-48-7	
3&4-Methylphenol(m&p Cresol)	ND	ug/kg	375	1	05/12/08 00:00	05/13/08 13:54		
Naphthalene	ND	ug/kg	375	1	05/12/08 00:00	05/13/08 13:54	91-20-3	
2-Nitroaniline	ND	ug/kg	1870	1	05/12/08 00:00	05/13/08 13:54	88-74-4	
3-Nitroaniline	ND	ug/kg	1870	1	05/12/08 00:00	05/13/08 13:54	99-09-2	
4-Nitroaniline	ND	ug/kg	749	1	05/12/08 00:00	05/13/08 13:54	100-01-6	
Nitrobenzene	ND	ug/kg	375	1	05/12/08 00:00	05/13/08 13:54	98-95-3	
2-Nitrophenol	ND	ug/kg	375	1	05/12/08 00:00	05/13/08 13:54	88-75-5	
4-Nitrophenol	ND	ug/kg	1870	1	05/12/08 00:00	05/13/08 13:54	100-02-7	
N-Nitrosodimethylamine	ND	ug/kg	375	1	05/12/08 00:00	05/13/08 13:54	62-75-9	
N-Nitroso-di-n-propylamine	ND	ug/kg	375	1	05/12/08 00:00	05/13/08 13:54	621-64-7	
N-Nitrosodiphenylamine	ND	ug/kg	375	1	05/12/08 00:00	05/13/08 13:54	86-30-6	
Pentachlorophenol	ND	ug/kg	1870	1	05/12/08 00:00	05/13/08 13:54	87-86-5	
Phenanthrene	ND	ug/kg	375	1	05/12/08 00:00	05/13/08 13:54	85-01-8	
Phenol	ND	ug/kg	375	1	05/12/08 00:00	05/13/08 13:54	108-95-2	
Pyrene	ND	ug/kg	375	1	05/12/08 00:00	05/13/08 13:54	129-00-0	
1,2,4-Trichlorobenzene	ND	ug/kg	375	1	05/12/08 00:00	05/13/08 13:54	120-82-1	
2,4,5-Trichlorophenol	ND	ug/kg	375	1	05/12/08 00:00	05/13/08 13:54	95-95-4	
2,4,6-Trichlorophenol	ND	ug/kg	375	1	05/12/08 00:00	05/13/08 13:54	88-06-2	
Nitrobenzene-d5 (S)	66	%	10-120	1	05/12/08 00:00	05/13/08 13:54	4165-60-0	
2-Fluorobiphenyl (S)	69	%	10-120	1	05/12/08 00:00	05/13/08 13:54	321-60-8	
Terphenyl-d14 (S)	69	%	10-116	1	05/12/08 00:00	05/13/08 13:54	1718-51-0	
Phenol-d6 (S)	61	%	10-120	1	05/12/08 00:00	05/13/08 13:54	13127-88-3	
2-Fluorophenol (S)	58	%	10-120	1	05/12/08 00:00	05/13/08 13:54	367-12-4	
2,4,6-Tribromophenol (S)	78	%	10-116	1	05/12/08 00:00	05/13/08 13:54	118-79-6	
8260/5035A Volatile Organics	Analytical Method: EPA 8260							
Acetone	114	ug/kg	100	1		05/06/08 03:59	67-64-1	C9
Benzene	ND	ug/kg	5.0	1		05/06/08 03:59	71-43-2	
Bromobenzene	ND	ug/kg	5.0	1		05/06/08 03:59	108-86-1	
Bromochloromethane	ND	ug/kg	5.0	1		05/06/08 03:59	74-97-5	
Bromodichloromethane	ND	ug/kg	5.0	1		05/06/08 03:59	75-27-4	
Bromoform	ND	ug/kg	5.0	1		05/06/08 03:59	75-25-2	
Bromomethane	ND	ug/kg	10.0	1		05/06/08 03:59	74-83-9	
2-Butanone (MEK)	ND	ug/kg	100	1		05/06/08 03:59	78-93-3	
n-Butylbenzene	ND	ug/kg	5.0	1		05/06/08 03:59	104-51-8	
sec-Butylbenzene	ND	ug/kg	5.0	1		05/06/08 03:59	135-98-8	
tert-Butylbenzene	ND	ug/kg	5.0	1		05/06/08 03:59	98-06-6	
Carbon tetrachloride	ND	ug/kg	5.0	1		05/06/08 03:59	56-23-5	
Chlorobenzene	ND	ug/kg	5.0	1		05/06/08 03:59	108-90-7	
Chloroethane	ND	ug/kg	10.0	1		05/06/08 03:59	75-00-3	
Chloroform	ND	ug/kg	5.0	1		05/06/08 03:59	67-66-3	

This report shall not be reproduced, except in full,
without the written consent of Pace Analytical Services, Inc..

ACCREDITED IN ACCORDANCE WITH nelac

Pace Analytical®
www.pacelabs.com

Pace Analytical Services, Inc.
2225 Riverside Dr.
Asheville, NC 28804
(828)254-7176

Pace Analytical Services, Inc.
9800 Kincey Ave. Suite 100
Huntersville, NC 28078
(704)875-9092

ANALYTICAL RESULTS

Project: TRION, INC 153000963
Pace Project No.: 9218525

Sample: MW-12 4-6 **Lab ID: 9218525002** Collected: 04/30/08 12:20 Received: 05/02/08 11:00 Matrix: Solid

Results reported on a "dry-weight" basis

Parameters	Results	Units	Report Limit	DF	Prepared	Analyzed	CAS No.	Qual
8260/5035A Volatile Organics	Analytical Method: EPA 8260							
Chloromethane	ND	ug/kg	10.0	1		05/06/08 03:59	74-87-3	
2-Chlorotoluene	ND	ug/kg	5.0	1		05/06/08 03:59	95-49-8	
4-Chlorotoluene	ND	ug/kg	5.0	1		05/06/08 03:59	106-43-4	
1,2-Dibromo-3-chloropropane	ND	ug/kg	5.0	1		05/06/08 03:59	96-12-8	
Dibromochloromethane	ND	ug/kg	5.0	1		05/06/08 03:59	124-48-1	
1,2-Dibromoethane (EDB)	ND	ug/kg	5.0	1		05/06/08 03:59	106-93-4	
Dibromomethane	ND	ug/kg	5.0	1		05/06/08 03:59	74-95-3	
1,2-Dichlorobenzene	ND	ug/kg	5.0	1		05/06/08 03:59	95-50-1	
1,3-Dichlorobenzene	ND	ug/kg	5.0	1		05/06/08 03:59	541-73-1	
1,4-Dichlorobenzene	ND	ug/kg	5.0	1		05/06/08 03:59	106-46-7	
Dichlorodifluoromethane	ND	ug/kg	10.0	1		05/06/08 03:59	75-71-8	
1,1-Dichloroethane	ND	ug/kg	5.0	1		05/06/08 03:59	75-34-3	
1,2-Dichloroethane	ND	ug/kg	5.0	1		05/06/08 03:59	107-06-2	
1,1-Dichloroethene	ND	ug/kg	5.0	1		05/06/08 03:59	75-35-4	
cis-1,2-Dichloroethene	ND	ug/kg	5.0	1		05/06/08 03:59	156-59-2	
trans-1,2-Dichloroethene	ND	ug/kg	5.0	1		05/06/08 03:59	156-60-5	
1,2-Dichloropropane	ND	ug/kg	5.0	1		05/06/08 03:59	78-87-5	
1,3-Dichloropropane	ND	ug/kg	5.0	1		05/06/08 03:59	142-28-9	
2,2-Dichloropropane	ND	ug/kg	5.0	1		05/06/08 03:59	594-20-7	
1,1-Dichloropropene	ND	ug/kg	5.0	1		05/06/08 03:59	563-58-6	
cis-1,3-Dichloropropene	ND	ug/kg	5.0	1		05/06/08 03:59	10061-01-5	
trans-1,3-Dichloropropene	ND	ug/kg	5.0	1		05/06/08 03:59	10061-02-6	
Diisopropyl ether	ND	ug/kg	5.0	1		05/06/08 03:59	108-20-3	
Ethylbenzene	ND	ug/kg	5.0	1		05/06/08 03:59	100-41-4	
Hexachloro-1,3-butadiene	ND	ug/kg	5.0	1		05/06/08 03:59	87-68-3	
2-Hexanone	ND	ug/kg	50.1	1		05/06/08 03:59	591-78-6	
Isopropylbenzene (Cumene)	ND	ug/kg	5.0	1		05/06/08 03:59	98-82-8	
p-Isopropyltoluene	ND	ug/kg	5.0	1		05/06/08 03:59	99-87-6	
Methylene Chloride	ND	ug/kg	5.0	1		05/06/08 03:59	75-09-2	
4-Methyl-2-pentanone (MIBK)	ND	ug/kg	50.1	1		05/06/08 03:59	108-10-1	
Methyl-tert-butyl ether	ND	ug/kg	5.0	1		05/06/08 03:59	1634-04-4	
Naphthalene	ND	ug/kg	5.0	1		05/06/08 03:59	91-20-3	
n-Propylbenzene	ND	ug/kg	5.0	1		05/06/08 03:59	103-65-1	
Styrene	ND	ug/kg	5.0	1		05/06/08 03:59	100-42-5	
1,1,1,2-Tetrachloroethane	ND	ug/kg	5.0	1		05/06/08 03:59	630-20-6	
1,1,2,2-Tetrachloroethane	ND	ug/kg	5.0	1		05/06/08 03:59	79-34-5	
Tetrachloroethene	ND	ug/kg	5.0	1		05/06/08 03:59	127-18-4	
Toluene	ND	ug/kg	5.0	1		05/06/08 03:59	108-88-3	
1,2,3-Trichlorobenzene	ND	ug/kg	5.0	1		05/06/08 03:59	87-61-6	
1,2,4-Trichlorobenzene	ND	ug/kg	5.0	1		05/06/08 03:59	120-82-1	
1,1,1-Trichloroethane	ND	ug/kg	5.0	1		05/06/08 03:59	71-55-6	
1,1,2-Trichloroethane	ND	ug/kg	5.0	1		05/06/08 03:59	79-00-5	
Trichloroethene	ND	ug/kg	5.0	1		05/06/08 03:59	79-01-6	
Trichlorofluoromethane	ND	ug/kg	5.0	1		05/06/08 03:59	75-69-4	
1,2,3-Trichloropropane	ND	ug/kg	5.0	1		05/06/08 03:59	96-18-4	
1,2,4-Trimethylbenzene	ND	ug/kg	5.0	1		05/06/08 03:59	95-63-6	

This report shall not be reproduced, except in full,
without the written consent of Pace Analytical Services, Inc..

ACCREDITED IN ACCORDANCE WITH nelac

Pace Analytical®
www.pacelabs.com

Pace Analytical Services, Inc.
2225 Riverside Dr.
Asheville, NC 28804
(828)254-7176

Pace Analytical Services, Inc.
9800 Kincey Ave. Suite 100
Huntersville, NC 28078
(704)875-9092

ANALYTICAL RESULTS

Project: TRION, INC 153000963
Pace Project No.: 9218525

Sample: MW-12 4-6 **Lab ID: 9218525002** Collected: 04/30/08 12:20 Received: 05/02/08 11:00 Matrix: Solid

Results reported on a "dry-weight" basis

Parameters	Results	Units	Report Limit	DF	Prepared	Analyzed	CAS No.	Qual
8260/5035A Volatile Organics	Analytical Method: EPA 8260							
1,3,5-Trimethylbenzene	ND	ug/kg	5.0	1		05/06/08 03:59	108-67-8	
Vinyl acetate	ND	ug/kg	50.1	1		05/06/08 03:59	108-05-4	
Vinyl chloride	ND	ug/kg	10.0	1		05/06/08 03:59	75-01-4	
Xylene (Total)	ND	ug/kg	10.0	1		05/06/08 03:59	1330-20-7	
m&p-Xylene	ND	ug/kg	10.0	1		05/06/08 03:59	1330-20-7	
o-Xylene	ND	ug/kg	5.0	1		05/06/08 03:59	95-47-6	
Dibromofluoromethane (S)	108	%	79-116	1		05/06/08 03:59	1868-53-7	
Toluene-d8 (S)	102	%	88-110	1		05/06/08 03:59	2037-26-5	
4-Bromofluorobenzene (S)	93	%	74-115	1		05/06/08 03:59	460-00-4	
1,2-Dichloroethane-d4 (S)	111	%	69-121	1		05/06/08 03:59	17060-07-0	
Percent Moisture	Analytical Method: ASTM D2974-87							
Percent Moisture	**11.9**	%	0.10	1		05/05/08 09:04		

This report shall not be reproduced, except in full,
without the written consent of Pace Analytical Services, Inc..

ACCREDITED IN ACCORDANCE WITH nelac

Pace Analytical®
www.pacelabs.com

Pace Analytical Services, Inc.
2225 Riverside Dr.
Asheville, NC 28804
(828)254-7176

Pace Analytical Services, Inc.
9800 Kincey Ave. Suite 100
Huntersville, NC 28078
(704)875-9092

ANALYTICAL RESULTS

Project: TRION, INC 153000963
Pace Project No.: 9218525

Sample: SB-13 9-11 **Lab ID: 9218525003** Collected: 04/30/08 15:45 Received: 05/02/08 11:00 Matrix: Solid

Results reported on a "dry-weight" basis

Parameters	Results	Units	Report Limit	DF	Prepared	Analyzed	CAS No.	Qual
8270 MSSV PFE	Analytical Method: EPA 8270 Preparation Method: EPA 3545							
Acenaphthene	ND	ug/kg	409	1	05/08/08 00:00	05/12/08 03:06	83-32-9	
Acenaphthylene	ND	ug/kg	409	1	05/08/08 00:00	05/12/08 03:06	208-96-8	
Aniline	ND	ug/kg	409	1	05/08/08 00:00	05/12/08 03:06	62-53-3	
Anthracene	ND	ug/kg	409	1	05/08/08 00:00	05/12/08 03:06	120-12-7	
Benzo(a)anthracene	ND	ug/kg	409	1	05/08/08 00:00	05/12/08 03:06	56-55-3	
Benzo(a)pyrene	ND	ug/kg	409	1	05/08/08 00:00	05/12/08 03:06	50-32-8	
Benzo(b)fluoranthene	ND	ug/kg	409	1	05/08/08 00:00	05/12/08 03:06	205-99-2	
Benzo(g,h,i)perylene	ND	ug/kg	409	1	05/08/08 00:00	05/12/08 03:06	191-24-2	
Benzo(k)fluoranthene	ND	ug/kg	409	1	05/08/08 00:00	05/12/08 03:06	207-08-9	
Benzoic acid	ND	ug/kg	2040	1	05/08/08 00:00	05/12/08 03:06	65-85-0	
Benzyl alcohol	ND	ug/kg	817	1	05/08/08 00:00	05/12/08 03:06	100-51-6	
4-Bromophenylphenyl ether	ND	ug/kg	409	1	05/08/08 00:00	05/12/08 03:06	101-55-3	
Butylbenzylphthalate	ND	ug/kg	409	1	05/08/08 00:00	05/12/08 03:06	85-68-7	
4-Chloro-3-methylphenol	ND	ug/kg	817	1	05/08/08 00:00	05/12/08 03:06	59-50-7	
4-Chloroaniline	ND	ug/kg	2040	1	05/08/08 00:00	05/12/08 03:06	106-47-8	
bis(2-Chloroethoxy)methane	ND	ug/kg	409	1	05/08/08 00:00	05/12/08 03:06	111-91-1	
bis(2-Chloroethyl) ether	ND	ug/kg	409	1	05/08/08 00:00	05/12/08 03:06	111-44-4	
bis(2-Chloroisopropyl) ether	ND	ug/kg	409	1	05/08/08 00:00	05/12/08 03:06	108-60-1	
2-Chloronaphthalene	ND	ug/kg	409	1	05/08/08 00:00	05/12/08 03:06	91-58-7	
2-Chlorophenol	ND	ug/kg	409	1	05/08/08 00:00	05/12/08 03:06	95-57-8	
4-Chlorophenylphenyl ether	ND	ug/kg	409	1	05/08/08 00:00	05/12/08 03:06	7005-72-3	
Chrysene	ND	ug/kg	409	1	05/08/08 00:00	05/12/08 03:06	218-01-9	
Dibenz(a,h)anthracene	ND	ug/kg	409	1	05/08/08 00:00	05/12/08 03:06	53-70-3	
Dibenzofuran	ND	ug/kg	409	1	05/08/08 00:00	05/12/08 03:06	132-64-9	
1,2-Dichlorobenzene	ND	ug/kg	409	1	05/08/08 00:00	05/12/08 03:06	95-50-1	
1,3-Dichlorobenzene	ND	ug/kg	409	1	05/08/08 00:00	05/12/08 03:06	541-73-1	
1,4-Dichlorobenzene	ND	ug/kg	409	1	05/08/08 00:00	05/12/08 03:06	106-46-7	
3,3'-Dichlorobenzidine	ND	ug/kg	2040	1	05/08/08 00:00	05/12/08 03:06	91-94-1	
2,4-Dichlorophenol	ND	ug/kg	409	1	05/08/08 00:00	05/12/08 03:06	120-83-2	
Diethylphthalate	ND	ug/kg	409	1	05/08/08 00:00	05/12/08 03:06	84-66-2	
2,4-Dimethylphenol	ND	ug/kg	409	1	05/08/08 00:00	05/12/08 03:06	105-67-9	
Dimethylphthalate	ND	ug/kg	409	1	05/08/08 00:00	05/12/08 03:06	131-11-3	
Di-n-butylphthalate	ND	ug/kg	409	1	05/08/08 00:00	05/12/08 03:06	84-74-2	
4,6-Dinitro-2-methylphenol	ND	ug/kg	817	1	05/08/08 00:00	05/12/08 03:06	534-52-1	
2,4-Dinitrophenol	ND	ug/kg	2040	1	05/08/08 00:00	05/12/08 03:06	51-28-5	
2,4-Dinitrotoluene	ND	ug/kg	409	1	05/08/08 00:00	05/12/08 03:06	121-14-2	
2,6-Dinitrotoluene	ND	ug/kg	409	1	05/08/08 00:00	05/12/08 03:06	606-20-2	
Di-n-octylphthalate	ND	ug/kg	409	1	05/08/08 00:00	05/12/08 03:06	117-84-0	
1,2-Diphenylhydrazine	ND	ug/kg	409	1	05/08/08 00:00	05/12/08 03:06	122-66-7	
bis(2-Ethylhexyl)phthalate	ND	ug/kg	409	1	05/08/08 00:00	05/12/08 03:06	117-81-7	
Fluoranthene	ND	ug/kg	409	1	05/08/08 00:00	05/12/08 03:06	206-44-0	
Fluorene	ND	ug/kg	409	1	05/08/08 00:00	05/12/08 03:06	86-73-7	
Hexachloro-1,3-butadiene	ND	ug/kg	409	1	05/08/08 00:00	05/12/08 03:06	87-68-3	
Hexachlorobenzene	ND	ug/kg	409	1	05/08/08 00:00	05/12/08 03:06	118-74-1	
Hexachlorocyclopentadiene	ND	ug/kg	409	1	05/08/08 00:00	05/12/08 03:06	77-47-4	
Hexachloroethane	ND	ug/kg	409	1	05/08/08 00:00	05/12/08 03:06	67-72-1	

This report shall not be reproduced, except in full,
without the written consent of Pace Analytical Services, Inc..

ACCREDITED IN ACCORDANCE WITH nelac

Pace Analytical®
www.pacelabs.com

Pace Analytical Services, Inc.
2225 Riverside Dr.
Asheville, NC 28804
(828)254-7176

Pace Analytical Services, Inc.
9800 Kincey Ave. Suite 100
Huntersville, NC 28078
(704)875-9092

ANALYTICAL RESULTS

Project: TRION, INC 153000963
Pace Project No.: 9218525

Sample: SB-13 9-11 **Lab ID: 9218525003** Collected: 04/30/08 15:45 Received: 05/02/08 11:00 Matrix: Solid

Results reported on a "dry-weight" basis

Parameters	Results	Units	Report Limit	DF	Prepared	Analyzed	CAS No.	Qual
8270 MSSV PFE	Analytical Method: EPA 8270 Preparation Method: EPA 3545							
Indeno(1,2,3-cd)pyrene	ND	ug/kg	409	1	05/08/08 00:00	05/12/08 03:06	193-39-5	
Isophorone	ND	ug/kg	409	1	05/08/08 00:00	05/12/08 03:06	78-59-1	
1-Methylnaphthalene	ND	ug/kg	409	1	05/08/08 00:00	05/12/08 03:06	90-12-0	
2-Methylnaphthalene	ND	ug/kg	409	1	05/08/08 00:00	05/12/08 03:06	91-57-6	
2-Methylphenol(o-Cresol)	ND	ug/kg	409	1	05/08/08 00:00	05/12/08 03:06	95-48-7	
3&4-Methylphenol(m&p Cresol)	ND	ug/kg	409	1	05/08/08 00:00	05/12/08 03:06		
Naphthalene	ND	ug/kg	409	1	05/08/08 00:00	05/12/08 03:06	91-20-3	
2-Nitroaniline	ND	ug/kg	2040	1	05/08/08 00:00	05/12/08 03:06	88-74-4	
3-Nitroaniline	ND	ug/kg	2040	1	05/08/08 00:00	05/12/08 03:06	99-09-2	
4-Nitroaniline	ND	ug/kg	817	1	05/08/08 00:00	05/12/08 03:06	100-01-6	
Nitrobenzene	ND	ug/kg	409	1	05/08/08 00:00	05/12/08 03:06	98-95-3	
2-Nitrophenol	ND	ug/kg	409	1	05/08/08 00:00	05/12/08 03:06	88-75-5	
4-Nitrophenol	ND	ug/kg	2040	1	05/08/08 00:00	05/12/08 03:06	100-02-7	
N-Nitrosodimethylamine	ND	ug/kg	409	1	05/08/08 00:00	05/12/08 03:06	62-75-9	
N-Nitroso-di-n-propylamine	ND	ug/kg	409	1	05/08/08 00:00	05/12/08 03:06	621-64-7	
N-Nitrosodiphenylamine	ND	ug/kg	409	1	05/08/08 00:00	05/12/08 03:06	86-30-6	
Pentachlorophenol	ND	ug/kg	2040	1	05/08/08 00:00	05/12/08 03:06	87-86-5	
Phenanthrene	ND	ug/kg	409	1	05/08/08 00:00	05/12/08 03:06	85-01-8	
Phenol	ND	ug/kg	409	1	05/08/08 00:00	05/12/08 03:06	108-95-2	
Pyrene	ND	ug/kg	409	1	05/08/08 00:00	05/12/08 03:06	129-00-0	
1,2,4-Trichlorobenzene	ND	ug/kg	409	1	05/08/08 00:00	05/12/08 03:06	120-82-1	
2,4,5-Trichlorophenol	ND	ug/kg	409	1	05/08/08 00:00	05/12/08 03:06	95-95-4	
2,4,6-Trichlorophenol	ND	ug/kg	409	1	05/08/08 00:00	05/12/08 03:06	88-06-2	
Nitrobenzene-d5 (S)	48	%	10-120	1	05/08/08 00:00	05/12/08 03:06	4165-60-0	
2-Fluorobiphenyl (S)	46	%	10-120	1	05/08/08 00:00	05/12/08 03:06	321-60-8	
Terphenyl-d14 (S)	48	%	10-116	1	05/08/08 00:00	05/12/08 03:06	1718-51-0	
Phenol-d6 (S)	48	%	10-120	1	05/08/08 00:00	05/12/08 03:06	13127-88-3	
2-Fluorophenol (S)	47	%	10-120	1	05/08/08 00:00	05/12/08 03:06	367-12-4	
2,4,6-Tribromophenol (S)	55	%	10-116	1	05/08/08 00:00	05/12/08 03:06	118-79-6	
8260/5035A Volatile Organics	Analytical Method: EPA 8260							
Acetone	ND	ug/kg	99.4	1		05/06/08 04:17	67-64-1	
Benzene	ND	ug/kg	5.0	1		05/06/08 04:17	71-43-2	
Bromobenzene	ND	ug/kg	5.0	1		05/06/08 04:17	108-86-1	
Bromochloromethane	ND	ug/kg	5.0	1		05/06/08 04:17	74-97-5	
Bromodichloromethane	ND	ug/kg	5.0	1		05/06/08 04:17	75-27-4	
Bromoform	ND	ug/kg	5.0	1		05/06/08 04:17	75-25-2	
Bromomethane	ND	ug/kg	9.9	1		05/06/08 04:17	74-83-9	
2-Butanone (MEK)	ND	ug/kg	99.4	1		05/06/08 04:17	78-93-3	
n-Butylbenzene	ND	ug/kg	5.0	1		05/06/08 04:17	104-51-8	
sec-Butylbenzene	ND	ug/kg	5.0	1		05/06/08 04:17	135-98-8	
tert-Butylbenzene	ND	ug/kg	5.0	1		05/06/08 04:17	98-06-6	
Carbon tetrachloride	ND	ug/kg	5.0	1		05/06/08 04:17	56-23-5	
Chlorobenzene	ND	ug/kg	5.0	1		05/06/08 04:17	108-90-7	
Chloroethane	ND	ug/kg	9.9	1		05/06/08 04:17	75-00-3	
Chloroform	ND	ug/kg	5.0	1		05/06/08 04:17	67-66-3	

This report shall not be reproduced, except in full,
without the written consent of Pace Analytical Services, Inc..

ACCREDITED IN ACCORDANCE WITH nelac

Pace Analytical
www.pacelabs.com

Pace Analytical Services, Inc.
2225 Riverside Dr.
Asheville, NC 28804
(828)254-7176

Pace Analytical Services, Inc.
9800 Kincey Ave. Suite 100
Huntersville, NC 28078
(704)875-9092

ANALYTICAL RESULTS

Project: TRION, INC 153000963
Pace Project No.: 9218525

Sample: SB-13 9-11 **Lab ID: 9218525003** Collected: 04/30/08 15:45 Received: 05/02/08 11:00 Matrix: Solid

Results reported on a "dry-weight" basis

Parameters	Results	Units	Report Limit	DF	Prepared	Analyzed	CAS No.	Qual
8260/5035A Volatile Organics	Analytical Method: EPA 8260							
Chloromethane	ND	ug/kg	9.9	1		05/06/08 04:17	74-87-3	
2-Chlorotoluene	ND	ug/kg	5.0	1		05/06/08 04:17	95-49-8	
4-Chlorotoluene	ND	ug/kg	5.0	1		05/06/08 04:17	106-43-4	
1,2-Dibromo-3-chloropropane	ND	ug/kg	5.0	1		05/06/08 04:17	96-12-8	
Dibromochloromethane	ND	ug/kg	5.0	1		05/06/08 04:17	124-48-1	
1,2-Dibromoethane (EDB)	ND	ug/kg	5.0	1		05/06/08 04:17	106-93-4	
Dibromomethane	ND	ug/kg	5.0	1		05/06/08 04:17	74-95-3	
1,2-Dichlorobenzene	ND	ug/kg	5.0	1		05/06/08 04:17	95-50-1	
1,3-Dichlorobenzene	ND	ug/kg	5.0	1		05/06/08 04:17	541-73-1	
1,4-Dichlorobenzene	ND	ug/kg	5.0	1		05/06/08 04:17	106-46-7	
Dichlorodifluoromethane	ND	ug/kg	9.9	1		05/06/08 04:17	75-71-8	
1,1-Dichloroethane	ND	ug/kg	5.0	1		05/06/08 04:17	75-34-3	
1,2-Dichloroethane	ND	ug/kg	5.0	1		05/06/08 04:17	107-06-2	
1,1-Dichloroethene	ND	ug/kg	5.0	1		05/06/08 04:17	75-35-4	
cis-1,2-Dichloroethene	ND	ug/kg	5.0	1		05/06/08 04:17	156-59-2	
trans-1,2-Dichloroethene	ND	ug/kg	5.0	1		05/06/08 04:17	156-60-5	
1,2-Dichloropropane	ND	ug/kg	5.0	1		05/06/08 04:17	78-87-5	
1,3-Dichloropropane	ND	ug/kg	5.0	1		05/06/08 04:17	142-28-9	
2,2-Dichloropropane	ND	ug/kg	5.0	1		05/06/08 04:17	594-20-7	
1,1-Dichloropropene	ND	ug/kg	5.0	1		05/06/08 04:17	563-58-6	
cis-1,3-Dichloropropene	ND	ug/kg	5.0	1		05/06/08 04:17	10061-01-5	
trans-1,3-Dichloropropene	ND	ug/kg	5.0	1		05/06/08 04:17	10061-02-6	
Diisopropyl ether	ND	ug/kg	5.0	1		05/06/08 04:17	108-20-3	
Ethylbenzene	ND	ug/kg	5.0	1		05/06/08 04:17	100-41-4	
Hexachloro-1,3-butadiene	ND	ug/kg	5.0	1		05/06/08 04:17	87-68-3	
2-Hexanone	ND	ug/kg	49.7	1		05/06/08 04:17	591-78-6	
Isopropylbenzene (Cumene)	ND	ug/kg	5.0	1		05/06/08 04:17	98-82-8	
p-Isopropyltoluene	ND	ug/kg	5.0	1		05/06/08 04:17	99-87-6	
Methylene Chloride	ND	ug/kg	5.0	1		05/06/08 04:17	75-09-2	
4-Methyl-2-pentanone (MIBK)	ND	ug/kg	49.7	1		05/06/08 04:17	108-10-1	
Methyl-tert-butyl ether	ND	ug/kg	5.0	1		05/06/08 04:17	1634-04-4	
Naphthalene	ND	ug/kg	5.0	1		05/06/08 04:17	91-20-3	
n-Propylbenzene	ND	ug/kg	5.0	1		05/06/08 04:17	103-65-1	
Styrene	ND	ug/kg	5.0	1		05/06/08 04:17	100-42-5	
1,1,1,2-Tetrachloroethane	ND	ug/kg	5.0	1		05/06/08 04:17	630-20-6	
1,1,2,2-Tetrachloroethane	ND	ug/kg	5.0	1		05/06/08 04:17	79-34-5	
Tetrachloroethene	ND	ug/kg	5.0	1		05/06/08 04:17	127-18-4	
Toluene	ND	ug/kg	5.0	1		05/06/08 04:17	108-88-3	
1,2,3-Trichlorobenzene	ND	ug/kg	5.0	1		05/06/08 04:17	87-61-6	
1,2,4-Trichlorobenzene	ND	ug/kg	5.0	1		05/06/08 04:17	120-82-1	
1,1,1-Trichloroethane	ND	ug/kg	5.0	1		05/06/08 04:17	71-55-6	
1,1,2-Trichloroethane	ND	ug/kg	5.0	1		05/06/08 04:17	79-00-5	
Trichloroethene	ND	ug/kg	5.0	1		05/06/08 04:17	79-01-6	
Trichlorofluoromethane	ND	ug/kg	5.0	1		05/06/08 04:17	75-69-4	
1,2,3-Trichloropropane	ND	ug/kg	5.0	1		05/06/08 04:17	96-18-4	
1,2,4-Trimethylbenzene	ND	ug/kg	5.0	1		05/06/08 04:17	95-63-6	

This report shall not be reproduced, except in full,
without the written consent of Pace Analytical Services, Inc..

ACCREDITED IN ACCORDANCE WITH nelac

Pace Analytical®
www.pacelabs.com

Pace Analytical Services, Inc.
2225 Riverside Dr.
Asheville, NC 28804
(828)254-7176

Pace Analytical Services, Inc.
9800 Kincey Ave. Suite 100
Huntersville, NC 28078
(704)875-9092

ANALYTICAL RESULTS

Project: TRION, INC 153000963
Pace Project No.: 9218525

Sample: SB-13 9-11 **Lab ID: 9218525003** Collected: 04/30/08 15:45 Received: 05/02/08 11:00 Matrix: Solid

Results reported on a "dry-weight" basis

Parameters	Results	Units	Report Limit	DF	Prepared	Analyzed	CAS No.	Qual
8260/5035A Volatile Organics	Analytical Method: EPA 8260							
1,3,5-Trimethylbenzene	ND	ug/kg	5.0	1		05/06/08 04:17	108-67-8	
Vinyl acetate	ND	ug/kg	49.7	1		05/06/08 04:17	108-05-4	
Vinyl chloride	ND	ug/kg	9.9	1		05/06/08 04:17	75-01-4	
Xylene (Total)	ND	ug/kg	9.9	1		05/06/08 04:17	1330-20-7	
m&p-Xylene	ND	ug/kg	9.9	1		05/06/08 04:17	1330-20-7	
o-Xylene	ND	ug/kg	5.0	1		05/06/08 04:17	95-47-6	
Dibromofluoromethane (S)	105	%	79-116	1		05/06/08 04:17	1868-53-7	
Toluene-d8 (S)	102	%	88-110	1		05/06/08 04:17	2037-26-5	
4-Bromofluorobenzene (S)	97	%	74-115	1		05/06/08 04:17	460-00-4	
1,2-Dichloroethane-d4 (S)	108	%	69-121	1		05/06/08 04:17	17060-07-0	
Percent Moisture	Analytical Method: ASTM D2974-87							
Percent Moisture	**19.2**	%	0.10	1		05/05/08 09:04		

This report shall not be reproduced, except in full,
without the written consent of Pace Analytical Services, Inc..

ACCREDITED IN ACCORDANCE WITH nelac

Pace Analytical®
www.pacelabs.com

Pace Analytical Services, Inc.
2225 Riverside Dr.
Asheville, NC 28804
(828)254-7176

Pace Analytical Services, Inc.
9800 Kincey Ave. Suite 100
Huntersville, NC 28078
(704)875-9092

ANALYTICAL RESULTS

Project: TRION, INC 153000963
Pace Project No.: 9218525

Sample: MW-9 4-6 **Lab ID: 9218525004** Collected: 04/30/08 18:00 Received: 05/02/08 11:00 Matrix: Solid

Results reported on a "dry-weight" basis

Parameters	Results	Units	Report Limit	DF	Prepared	Analyzed	CAS No.	Qual
8270 MSSV PFE	Analytical Method: EPA 8270 Preparation Method: EPA 3545							
Acenaphthene	ND	ug/kg	423	1	05/08/08 00:00	05/12/08 03:28	83-32-9	
Acenaphthylene	ND	ug/kg	423	1	05/08/08 00:00	05/12/08 03:28	208-96-8	
Aniline	ND	ug/kg	423	1	05/08/08 00:00	05/12/08 03:28	62-53-3	
Anthracene	ND	ug/kg	423	1	05/08/08 00:00	05/12/08 03:28	120-12-7	
Benzo(a)anthracene	ND	ug/kg	423	1	05/08/08 00:00	05/12/08 03:28	56-55-3	
Benzo(a)pyrene	ND	ug/kg	423	1	05/08/08 00:00	05/12/08 03:28	50-32-8	
Benzo(b)fluoranthene	ND	ug/kg	423	1	05/08/08 00:00	05/12/08 03:28	205-99-2	
Benzo(g,h,i)perylene	ND	ug/kg	423	1	05/08/08 00:00	05/12/08 03:28	191-24-2	
Benzo(k)fluoranthene	ND	ug/kg	423	1	05/08/08 00:00	05/12/08 03:28	207-08-9	
Benzoic acid	ND	ug/kg	2120	1	05/08/08 00:00	05/12/08 03:28	65-85-0	
Benzyl alcohol	ND	ug/kg	846	1	05/08/08 00:00	05/12/08 03:28	100-51-6	
4-Bromophenylphenyl ether	ND	ug/kg	423	1	05/08/08 00:00	05/12/08 03:28	101-55-3	
Butylbenzylphthalate	ND	ug/kg	423	1	05/08/08 00:00	05/12/08 03:28	85-68-7	
4-Chloro-3-methylphenol	ND	ug/kg	846	1	05/08/08 00:00	05/12/08 03:28	59-50-7	
4-Chloroaniline	ND	ug/kg	2120	1	05/08/08 00:00	05/12/08 03:28	106-47-8	
bis(2-Chloroethoxy)methane	ND	ug/kg	423	1	05/08/08 00:00	05/12/08 03:28	111-91-1	
bis(2-Chloroethyl) ether	ND	ug/kg	423	1	05/08/08 00:00	05/12/08 03:28	111-44-4	
bis(2-Chloroisopropyl) ether	ND	ug/kg	423	1	05/08/08 00:00	05/12/08 03:28	108-60-1	
2-Chloronaphthalene	ND	ug/kg	423	1	05/08/08 00:00	05/12/08 03:28	91-58-7	
2-Chlorophenol	ND	ug/kg	423	1	05/08/08 00:00	05/12/08 03:28	95-57-8	
4-Chlorophenylphenyl ether	ND	ug/kg	423	1	05/08/08 00:00	05/12/08 03:28	7005-72-3	
Chrysene	ND	ug/kg	423	1	05/08/08 00:00	05/12/08 03:28	218-01-9	
Dibenz(a,h)anthracene	ND	ug/kg	423	1	05/08/08 00:00	05/12/08 03:28	53-70-3	
Dibenzofuran	ND	ug/kg	423	1	05/08/08 00:00	05/12/08 03:28	132-64-9	
1,2-Dichlorobenzene	ND	ug/kg	423	1	05/08/08 00:00	05/12/08 03:28	95-50-1	
1,3-Dichlorobenzene	ND	ug/kg	423	1	05/08/08 00:00	05/12/08 03:28	541-73-1	
1,4-Dichlorobenzene	ND	ug/kg	423	1	05/08/08 00:00	05/12/08 03:28	106-46-7	
3,3'-Dichlorobenzidine	ND	ug/kg	2120	1	05/08/08 00:00	05/12/08 03:28	91-94-1	
2,4-Dichlorophenol	ND	ug/kg	423	1	05/08/08 00:00	05/12/08 03:28	120-83-2	
Diethylphthalate	ND	ug/kg	423	1	05/08/08 00:00	05/12/08 03:28	84-66-2	
2,4-Dimethylphenol	ND	ug/kg	423	1	05/08/08 00:00	05/12/08 03:28	105-67-9	
Dimethylphthalate	ND	ug/kg	423	1	05/08/08 00:00	05/12/08 03:28	131-11-3	
Di-n-butylphthalate	ND	ug/kg	423	1	05/08/08 00:00	05/12/08 03:28	84-74-2	
4,6-Dinitro-2-methylphenol	ND	ug/kg	846	1	05/08/08 00:00	05/12/08 03:28	534-52-1	
2,4-Dinitrophenol	ND	ug/kg	2120	1	05/08/08 00:00	05/12/08 03:28	51-28-5	
2,4-Dinitrotoluene	ND	ug/kg	423	1	05/08/08 00:00	05/12/08 03:28	121-14-2	
2,6-Dinitrotoluene	ND	ug/kg	423	1	05/08/08 00:00	05/12/08 03:28	606-20-2	
Di-n-octylphthalate	ND	ug/kg	423	1	05/08/08 00:00	05/12/08 03:28	117-84-0	
1,2-Diphenylhydrazine	ND	ug/kg	423	1	05/08/08 00:00	05/12/08 03:28	122-66-7	
bis(2-Ethylhexyl)phthalate	ND	ug/kg	423	1	05/08/08 00:00	05/12/08 03:28	117-81-7	
Fluoranthene	ND	ug/kg	423	1	05/08/08 00:00	05/12/08 03:28	206-44-0	
Fluorene	ND	ug/kg	423	1	05/08/08 00:00	05/12/08 03:28	86-73-7	
Hexachloro-1,3-butadiene	ND	ug/kg	423	1	05/08/08 00:00	05/12/08 03:28	87-68-3	
Hexachlorobenzene	ND	ug/kg	423	1	05/08/08 00:00	05/12/08 03:28	118-74-1	
Hexachlorocyclopentadiene	ND	ug/kg	423	1	05/08/08 00:00	05/12/08 03:28	77-47-4	
Hexachloroethane	ND	ug/kg	423	1	05/08/08 00:00	05/12/08 03:28	67-72-1	

This report shall not be reproduced, except in full,
without the written consent of Pace Analytical Services, Inc..

ACCREDITED IN ACCORDANCE WITH nelac

Pace Analytical®
www.pacelabs.com

Pace Analytical Services, Inc.
2225 Riverside Dr.
Asheville, NC 28804
(828)254-7176

Pace Analytical Services, Inc.
9800 Kincey Ave. Suite 100
Huntersville, NC 28078
(704)875-9092

ANALYTICAL RESULTS

Project: TRION, INC 153000963
Pace Project No.: 9218525

Sample: MW-9 4-6 **Lab ID: 9218525004** Collected: 04/30/08 18:00 Received: 05/02/08 11:00 Matrix: Solid

Results reported on a "dry-weight" basis

Parameters	Results	Units	Report Limit	DF	Prepared	Analyzed	CAS No.	Qual
8270 MSSV PFE	Analytical Method: EPA 8270 Preparation Method: EPA 3545							
Indeno(1,2,3-cd)pyrene	ND	ug/kg	423	1	05/08/08 00:00	05/12/08 03:28	193-39-5	
Isophorone	ND	ug/kg	423	1	05/08/08 00:00	05/12/08 03:28	78-59-1	
1-Methylnaphthalene	ND	ug/kg	423	1	05/08/08 00:00	05/12/08 03:28	90-12-0	
2-Methylnaphthalene	ND	ug/kg	423	1	05/08/08 00:00	05/12/08 03:28	91-57-6	
2-Methylphenol(o-Cresol)	ND	ug/kg	423	1	05/08/08 00:00	05/12/08 03:28	95-48-7	
3&4-Methylphenol(m&p Cresol)	ND	ug/kg	423	1	05/08/08 00:00	05/12/08 03:28		
Naphthalene	ND	ug/kg	423	1	05/08/08 00:00	05/12/08 03:28	91-20-3	
2-Nitroaniline	ND	ug/kg	2120	1	05/08/08 00:00	05/12/08 03:28	88-74-4	
3-Nitroaniline	ND	ug/kg	2120	1	05/08/08 00:00	05/12/08 03:28	99-09-2	
4-Nitroaniline	ND	ug/kg	846	1	05/08/08 00:00	05/12/08 03:28	100-01-6	
Nitrobenzene	ND	ug/kg	423	1	05/08/08 00:00	05/12/08 03:28	98-95-3	
2-Nitrophenol	ND	ug/kg	423	1	05/08/08 00:00	05/12/08 03:28	88-75-5	
4-Nitrophenol	ND	ug/kg	2120	1	05/08/08 00:00	05/12/08 03:28	100-02-7	
N-Nitrosodimethylamine	ND	ug/kg	423	1	05/08/08 00:00	05/12/08 03:28	62-75-9	
N-Nitroso-di-n-propylamine	ND	ug/kg	423	1	05/08/08 00:00	05/12/08 03:28	621-64-7	
N-Nitrosodiphenylamine	ND	ug/kg	423	1	05/08/08 00:00	05/12/08 03:28	86-30-6	
Pentachlorophenol	ND	ug/kg	2120	1	05/08/08 00:00	05/12/08 03:28	87-86-5	
Phenanthrene	ND	ug/kg	423	1	05/08/08 00:00	05/12/08 03:28	85-01-8	
Phenol	ND	ug/kg	423	1	05/08/08 00:00	05/12/08 03:28	108-95-2	
Pyrene	ND	ug/kg	423	1	05/08/08 00:00	05/12/08 03:28	129-00-0	
1,2,4-Trichlorobenzene	ND	ug/kg	423	1	05/08/08 00:00	05/12/08 03:28	120-82-1	
2,4,5-Trichlorophenol	ND	ug/kg	423	1	05/08/08 00:00	05/12/08 03:28	95-95-4	
2,4,6-Trichlorophenol	ND	ug/kg	423	1	05/08/08 00:00	05/12/08 03:28	88-06-2	
Nitrobenzene-d5 (S)	51	%	10-120	1	05/08/08 00:00	05/12/08 03:28	4165-60-0	
2-Fluorobiphenyl (S)	46	%	10-120	1	05/08/08 00:00	05/12/08 03:28	321-60-8	
Terphenyl-d14 (S)	51	%	10-116	1	05/08/08 00:00	05/12/08 03:28	1718-51-0	
Phenol-d6 (S)	53	%	10-120	1	05/08/08 00:00	05/12/08 03:28	13127-88-3	
2-Fluorophenol (S)	52	%	10-120	1	05/08/08 00:00	05/12/08 03:28	367-12-4	
2,4,6-Tribromophenol (S)	54	%	10-116	1	05/08/08 00:00	05/12/08 03:28	118-79-6	
8260/5035A Volatile Organics	Analytical Method: EPA 8260							
Acetone	ND	ug/kg	117	1		05/06/08 04:35	67-64-1	
Benzene	ND	ug/kg	5.8	1		05/06/08 04:35	71-43-2	
Bromobenzene	ND	ug/kg	5.8	1		05/06/08 04:35	108-86-1	
Bromochloromethane	ND	ug/kg	5.8	1		05/06/08 04:35	74-97-5	
Bromodichloromethane	ND	ug/kg	5.8	1		05/06/08 04:35	75-27-4	
Bromoform	ND	ug/kg	5.8	1		05/06/08 04:35	75-25-2	
Bromomethane	ND	ug/kg	11.7	1		05/06/08 04:35	74-83-9	
2-Butanone (MEK)	ND	ug/kg	117	1		05/06/08 04:35	78-93-3	
n-Butylbenzene	ND	ug/kg	5.8	1		05/06/08 04:35	104-51-8	
sec-Butylbenzene	ND	ug/kg	5.8	1		05/06/08 04:35	135-98-8	
tert-Butylbenzene	ND	ug/kg	5.8	1		05/06/08 04:35	98-06-6	
Carbon tetrachloride	ND	ug/kg	5.8	1		05/06/08 04:35	56-23-5	
Chlorobenzene	ND	ug/kg	5.8	1		05/06/08 04:35	108-90-7	
Chloroethane	ND	ug/kg	11.7	1		05/06/08 04:35	75-00-3	
Chloroform	ND	ug/kg	5.8	1		05/06/08 04:35	67-66-3	

This report shall not be reproduced, except in full,
without the written consent of Pace Analytical Services, Inc..

ACCREDITED IN ACCORDANCE WITH nelac

Pace Analytical®
www.pacelabs.com

Pace Analytical Services, Inc.
2225 Riverside Dr.
Asheville, NC 28804
(828)254-7176

Pace Analytical Services, Inc.
9800 Kincey Ave. Suite 100
Huntersville, NC 28078
(704)875-9092

ANALYTICAL RESULTS

Project: TRION, INC 153000963
Pace Project No.: 9218525

Sample: MW-9 4-6 **Lab ID: 9218525004** Collected: 04/30/08 18:00 Received: 05/02/08 11:00 Matrix: Solid

Results reported on a "dry-weight" basis

Parameters	Results	Units	Report Limit	DF	Prepared	Analyzed	CAS No.	Qual
8260/5035A Volatile Organics	Analytical Method: EPA 8260							
Chloromethane	ND	ug/kg	11.7	1		05/06/08 04:35	74-87-3	
2-Chlorotoluene	ND	ug/kg	5.8	1		05/06/08 04:35	95-49-8	
4-Chlorotoluene	ND	ug/kg	5.8	1		05/06/08 04:35	106-43-4	
1,2-Dibromo-3-chloropropane	ND	ug/kg	5.8	1		05/06/08 04:35	96-12-8	
Dibromochloromethane	ND	ug/kg	5.8	1		05/06/08 04:35	124-48-1	
1,2-Dibromoethane (EDB)	ND	ug/kg	5.8	1		05/06/08 04:35	106-93-4	
Dibromomethane	ND	ug/kg	5.8	1		05/06/08 04:35	74-95-3	
1,2-Dichlorobenzene	ND	ug/kg	5.8	1		05/06/08 04:35	95-50-1	
1,3-Dichlorobenzene	ND	ug/kg	5.8	1		05/06/08 04:35	541-73-1	
1,4-Dichlorobenzene	ND	ug/kg	5.8	1		05/06/08 04:35	106-46-7	
Dichlorodifluoromethane	ND	ug/kg	11.7	1		05/06/08 04:35	75-71-8	
1,1-Dichloroethane	ND	ug/kg	5.8	1		05/06/08 04:35	75-34-3	
1,2-Dichloroethane	ND	ug/kg	5.8	1		05/06/08 04:35	107-06-2	
1,1-Dichloroethene	ND	ug/kg	5.8	1		05/06/08 04:35	75-35-4	
cis-1,2-Dichloroethene	ND	ug/kg	5.8	1		05/06/08 04:35	156-59-2	
trans-1,2-Dichloroethene	ND	ug/kg	5.8	1		05/06/08 04:35	156-60-5	
1,2-Dichloropropane	ND	ug/kg	5.8	1		05/06/08 04:35	78-87-5	
1,3-Dichloropropane	ND	ug/kg	5.8	1		05/06/08 04:35	142-28-9	
2,2-Dichloropropane	ND	ug/kg	5.8	1		05/06/08 04:35	594-20-7	
1,1-Dichloropropene	ND	ug/kg	5.8	1		05/06/08 04:35	563-58-6	
cis-1,3-Dichloropropene	ND	ug/kg	5.8	1		05/06/08 04:35	10061-01-5	
trans-1,3-Dichloropropene	ND	ug/kg	5.8	1		05/06/08 04:35	10061-02-6	
Diisopropyl ether	ND	ug/kg	5.8	1		05/06/08 04:35	108-20-3	
Ethylbenzene	ND	ug/kg	5.8	1		05/06/08 04:35	100-41-4	
Hexachloro-1,3-butadiene	ND	ug/kg	5.8	1		05/06/08 04:35	87-68-3	
2-Hexanone	ND	ug/kg	58.5	1		05/06/08 04:35	591-78-6	
Isopropylbenzene (Cumene)	ND	ug/kg	5.8	1		05/06/08 04:35	98-82-8	
p-Isopropyltoluene	ND	ug/kg	5.8	1		05/06/08 04:35	99-87-6	
Methylene Chloride	ND	ug/kg	5.8	1		05/06/08 04:35	75-09-2	
4-Methyl-2-pentanone (MIBK)	ND	ug/kg	58.5	1		05/06/08 04:35	108-10-1	
Methyl-tert-butyl ether	ND	ug/kg	5.8	1		05/06/08 04:35	1634-04-4	
Naphthalene	ND	ug/kg	5.8	1		05/06/08 04:35	91-20-3	
n-Propylbenzene	ND	ug/kg	5.8	1		05/06/08 04:35	103-65-1	
Styrene	ND	ug/kg	5.8	1		05/06/08 04:35	100-42-5	
1,1,1,2-Tetrachloroethane	ND	ug/kg	5.8	1		05/06/08 04:35	630-20-6	
1,1,2,2-Tetrachloroethane	ND	ug/kg	5.8	1		05/06/08 04:35	79-34-5	
Tetrachloroethene	ND	ug/kg	5.8	1		05/06/08 04:35	127-18-4	
Toluene	ND	ug/kg	5.8	1		05/06/08 04:35	108-88-3	
1,2,3-Trichlorobenzene	ND	ug/kg	5.8	1		05/06/08 04:35	87-61-6	
1,2,4-Trichlorobenzene	ND	ug/kg	5.8	1		05/06/08 04:35	120-82-1	
1,1,1-Trichloroethane	ND	ug/kg	5.8	1		05/06/08 04:35	71-55-6	
1,1,2-Trichloroethane	ND	ug/kg	5.8	1		05/06/08 04:35	79-00-5	
Trichloroethene	ND	ug/kg	5.8	1		05/06/08 04:35	79-01-6	
Trichlorofluoromethane	ND	ug/kg	5.8	1		05/06/08 04:35	75-69-4	
1,2,3-Trichloropropane	ND	ug/kg	5.8	1		05/06/08 04:35	96-18-4	
1,2,4-Trimethylbenzene	ND	ug/kg	5.8	1		05/06/08 04:35	95-63-6	

This report shall not be reproduced, except in full,
without the written consent of Pace Analytical Services, Inc..

ACCREDITED IN ACCORDANCE WITH nelac

Pace Analytical
www.pacelabs.com

Pace Analytical Services, Inc.
2225 Riverside Dr.
Asheville, NC 28804
(828)254-7176

Pace Analytical Services, Inc.
9800 Kincey Ave. Suite 100
Huntersville, NC 28078
(704)875-9092

ANALYTICAL RESULTS

Project: TRION, INC 153000963
Pace Project No.: 9218525

Sample: MW-9 4-6 **Lab ID: 9218525004** Collected: 04/30/08 18:00 Received: 05/02/08 11:00 Matrix: Solid

Results reported on a "dry-weight" basis

Parameters	Results	Units	Report Limit	DF	Prepared	Analyzed	CAS No.	Qual
8260/5035A Volatile Organics	Analytical Method: EPA 8260							
1,3,5-Trimethylbenzene	ND	ug/kg	5.8	1		05/06/08 04:35	108-67-8	
Vinyl acetate	ND	ug/kg	58.5	1		05/06/08 04:35	108-05-4	
Vinyl chloride	ND	ug/kg	11.7	1		05/06/08 04:35	75-01-4	
Xylene (Total)	ND	ug/kg	11.7	1		05/06/08 04:35	1330-20-7	
m&p-Xylene	ND	ug/kg	11.7	1		05/06/08 04:35	1330-20-7	
o-Xylene	ND	ug/kg	5.8	1		05/06/08 04:35	95-47-6	
Dibromofluoromethane (S)	109	%	79-116	1		05/06/08 04:35	1868-53-7	
Toluene-d8 (S)	102	%	88-110	1		05/06/08 04:35	2037-26-5	
4-Bromofluorobenzene (S)	97	%	74-115	1		05/06/08 04:35	460-00-4	
1,2-Dichloroethane-d4 (S)	109	%	69-121	1		05/06/08 04:35	17060-07-0	
Percent Moisture	Analytical Method: ASTM D2974-87							
Percent Moisture	**22.0**	%	0.10	1		05/05/08 09:05		

This report shall not be reproduced, except in full,
without the written consent of Pace Analytical Services, Inc..

ACCREDITED IN ACCORDANCE WITH nelac

Pace Analytical®
www.pacelabs.com

Pace Analytical Services, Inc.
2225 Riverside Dr.
Asheville, NC 28804
(828)254-7176

Pace Analytical Services, Inc.
9800 Kincey Ave. Suite 100
Huntersville, NC 28078
(704)875-9092

ANALYTICAL RESULTS

Project: TRION, INC 153000963
Pace Project No.: 9218525

Sample: SB-11 4-6 **Lab ID: 9218525005** Collected: 04/30/08 19:00 Received: 05/02/08 11:00 Matrix: Solid

Results reported on a "dry-weight" basis

Parameters	Results	Units	Report Limit	DF	Prepared	Analyzed	CAS No.	Qual
8270 MSSV PFE	Analytical Method: EPA 8270 Preparation Method: EPA 3545							
Acenaphthene	ND	ug/kg	403	1	05/08/08 00:00	05/12/08 03:49	83-32-9	
Acenaphthylene	ND	ug/kg	403	1	05/08/08 00:00	05/12/08 03:49	208-96-8	
Aniline	ND	ug/kg	403	1	05/08/08 00:00	05/12/08 03:49	62-53-3	
Anthracene	ND	ug/kg	403	1	05/08/08 00:00	05/12/08 03:49	120-12-7	
Benzo(a)anthracene	ND	ug/kg	403	1	05/08/08 00:00	05/12/08 03:49	56-55-3	
Benzo(a)pyrene	ND	ug/kg	403	1	05/08/08 00:00	05/12/08 03:49	50-32-8	
Benzo(b)fluoranthene	ND	ug/kg	403	1	05/08/08 00:00	05/12/08 03:49	205-99-2	
Benzo(g,h,i)perylene	ND	ug/kg	403	1	05/08/08 00:00	05/12/08 03:49	191-24-2	
Benzo(k)fluoranthene	ND	ug/kg	403	1	05/08/08 00:00	05/12/08 03:49	207-08-9	
Benzoic acid	ND	ug/kg	2020	1	05/08/08 00:00	05/12/08 03:49	65-85-0	
Benzyl alcohol	ND	ug/kg	806	1	05/08/08 00:00	05/12/08 03:49	100-51-6	
4-Bromophenylphenyl ether	ND	ug/kg	403	1	05/08/08 00:00	05/12/08 03:49	101-55-3	
Butylbenzylphthalate	ND	ug/kg	403	1	05/08/08 00:00	05/12/08 03:49	85-68-7	
4-Chloro-3-methylphenol	ND	ug/kg	806	1	05/08/08 00:00	05/12/08 03:49	59-50-7	
4-Chloroaniline	ND	ug/kg	2020	1	05/08/08 00:00	05/12/08 03:49	106-47-8	
bis(2-Chloroethoxy)methane	ND	ug/kg	403	1	05/08/08 00:00	05/12/08 03:49	111-91-1	
bis(2-Chloroethyl) ether	ND	ug/kg	403	1	05/08/08 00:00	05/12/08 03:49	111-44-4	
bis(2-Chloroisopropyl) ether	ND	ug/kg	403	1	05/08/08 00:00	05/12/08 03:49	108-60-1	
2-Chloronaphthalene	ND	ug/kg	403	1	05/08/08 00:00	05/12/08 03:49	91-58-7	
2-Chlorophenol	ND	ug/kg	403	1	05/08/08 00:00	05/12/08 03:49	95-57-8	
4-Chlorophenylphenyl ether	ND	ug/kg	403	1	05/08/08 00:00	05/12/08 03:49	7005-72-3	
Chrysene	ND	ug/kg	403	1	05/08/08 00:00	05/12/08 03:49	218-01-9	
Dibenz(a,h)anthracene	ND	ug/kg	403	1	05/08/08 00:00	05/12/08 03:49	53-70-3	
Dibenzofuran	ND	ug/kg	403	1	05/08/08 00:00	05/12/08 03:49	132-64-9	
1,2-Dichlorobenzene	ND	ug/kg	403	1	05/08/08 00:00	05/12/08 03:49	95-50-1	
1,3-Dichlorobenzene	ND	ug/kg	403	1	05/08/08 00:00	05/12/08 03:49	541-73-1	
1,4-Dichlorobenzene	ND	ug/kg	403	1	05/08/08 00:00	05/12/08 03:49	106-46-7	
3,3'-Dichlorobenzidine	ND	ug/kg	2020	1	05/08/08 00:00	05/12/08 03:49	91-94-1	
2,4-Dichlorophenol	ND	ug/kg	403	1	05/08/08 00:00	05/12/08 03:49	120-83-2	
Diethylphthalate	ND	ug/kg	403	1	05/08/08 00:00	05/12/08 03:49	84-66-2	
2,4-Dimethylphenol	ND	ug/kg	403	1	05/08/08 00:00	05/12/08 03:49	105-67-9	
Dimethylphthalate	ND	ug/kg	403	1	05/08/08 00:00	05/12/08 03:49	131-11-3	
Di-n-butylphthalate	ND	ug/kg	403	1	05/08/08 00:00	05/12/08 03:49	84-74-2	
4,6-Dinitro-2-methylphenol	ND	ug/kg	806	1	05/08/08 00:00	05/12/08 03:49	534-52-1	
2,4-Dinitrophenol	ND	ug/kg	2020	1	05/08/08 00:00	05/12/08 03:49	51-28-5	
2,4-Dinitrotoluene	ND	ug/kg	403	1	05/08/08 00:00	05/12/08 03:49	121-14-2	
2,6-Dinitrotoluene	ND	ug/kg	403	1	05/08/08 00:00	05/12/08 03:49	606-20-2	
Di-n-octylphthalate	ND	ug/kg	403	1	05/08/08 00:00	05/12/08 03:49	117-84-0	
1,2-Diphenylhydrazine	ND	ug/kg	403	1	05/08/08 00:00	05/12/08 03:49	122-66-7	
bis(2-Ethylhexyl)phthalate	ND	ug/kg	403	1	05/08/08 00:00	05/12/08 03:49	117-81-7	
Fluoranthene	ND	ug/kg	403	1	05/08/08 00:00	05/12/08 03:49	206-44-0	
Fluorene	ND	ug/kg	403	1	05/08/08 00:00	05/12/08 03:49	86-73-7	
Hexachloro-1,3-butadiene	ND	ug/kg	403	1	05/08/08 00:00	05/12/08 03:49	87-68-3	
Hexachlorobenzene	ND	ug/kg	403	1	05/08/08 00:00	05/12/08 03:49	118-74-1	
Hexachlorocyclopentadiene	ND	ug/kg	403	1	05/08/08 00:00	05/12/08 03:49	77-47-4	
Hexachloroethane	ND	ug/kg	403	1	05/08/08 00:00	05/12/08 03:49	67-72-1	

This report shall not be reproduced, except in full,
without the written consent of Pace Analytical Services, Inc..

ACCREDITED IN ACCORDANCE WITH nelac

Pace Analytical®
www.pacelabs.com

Pace Analytical Services, Inc.
2225 Riverside Dr.
Asheville, NC 28804
(828)254-7176

Pace Analytical Services, Inc.
9800 Kincey Ave. Suite 100
Huntersville, NC 28078
(704)875-9092

ANALYTICAL RESULTS

Project: TRION, INC 153000963
Pace Project No.: 9218525

Sample: SB-11 4-6 **Lab ID: 9218525005** Collected: 04/30/08 19:00 Received: 05/02/08 11:00 Matrix: Solid

Results reported on a "dry-weight" basis

Parameters	Results	Units	Report Limit	DF	Prepared	Analyzed	CAS No.	Qual
8270 MSSV PFE	Analytical Method: EPA 8270 Preparation Method: EPA 3545							
Indeno(1,2,3-cd)pyrene	ND	ug/kg	403	1	05/08/08 00:00	05/12/08 03:49	193-39-5	
Isophorone	ND	ug/kg	403	1	05/08/08 00:00	05/12/08 03:49	78-59-1	
1-Methylnaphthalene	ND	ug/kg	403	1	05/08/08 00:00	05/12/08 03:49	90-12-0	
2-Methylnaphthalene	ND	ug/kg	403	1	05/08/08 00:00	05/12/08 03:49	91-57-6	
2-Methylphenol(o-Cresol)	ND	ug/kg	403	1	05/08/08 00:00	05/12/08 03:49	95-48-7	
3&4-Methylphenol(m&p Cresol)	ND	ug/kg	403	1	05/08/08 00:00	05/12/08 03:49		
Naphthalene	ND	ug/kg	403	1	05/08/08 00:00	05/12/08 03:49	91-20-3	
2-Nitroaniline	ND	ug/kg	2020	1	05/08/08 00:00	05/12/08 03:49	88-74-4	
3-Nitroaniline	ND	ug/kg	2020	1	05/08/08 00:00	05/12/08 03:49	99-09-2	
4-Nitroaniline	ND	ug/kg	806	1	05/08/08 00:00	05/12/08 03:49	100-01-6	
Nitrobenzene	ND	ug/kg	403	1	05/08/08 00:00	05/12/08 03:49	98-95-3	
2-Nitrophenol	ND	ug/kg	403	1	05/08/08 00:00	05/12/08 03:49	88-75-5	
4-Nitrophenol	ND	ug/kg	2020	1	05/08/08 00:00	05/12/08 03:49	100-02-7	
N-Nitrosodimethylamine	ND	ug/kg	403	1	05/08/08 00:00	05/12/08 03:49	62-75-9	
N-Nitroso-di-n-propylamine	ND	ug/kg	403	1	05/08/08 00:00	05/12/08 03:49	621-64-7	
N-Nitrosodiphenylamine	ND	ug/kg	403	1	05/08/08 00:00	05/12/08 03:49	86-30-6	
Pentachlorophenol	ND	ug/kg	2020	1	05/08/08 00:00	05/12/08 03:49	87-86-5	
Phenanthrene	ND	ug/kg	403	1	05/08/08 00:00	05/12/08 03:49	85-01-8	
Phenol	ND	ug/kg	403	1	05/08/08 00:00	05/12/08 03:49	108-95-2	
Pyrene	ND	ug/kg	403	1	05/08/08 00:00	05/12/08 03:49	129-00-0	
1,2,4-Trichlorobenzene	ND	ug/kg	403	1	05/08/08 00:00	05/12/08 03:49	120-82-1	
2,4,5-Trichlorophenol	ND	ug/kg	403	1	05/08/08 00:00	05/12/08 03:49	95-95-4	
2,4,6-Trichlorophenol	ND	ug/kg	403	1	05/08/08 00:00	05/12/08 03:49	88-06-2	
Nitrobenzene-d5 (S)	43	%	10-120	1	05/08/08 00:00	05/12/08 03:49	4165-60-0	
2-Fluorobiphenyl (S)	38	%	10-120	1	05/08/08 00:00	05/12/08 03:49	321-60-8	
Terphenyl-d14 (S)	52	%	10-116	1	05/08/08 00:00	05/12/08 03:49	1718-51-0	
Phenol-d6 (S)	43	%	10-120	1	05/08/08 00:00	05/12/08 03:49	13127-88-3	
2-Fluorophenol (S)	41	%	10-120	1	05/08/08 00:00	05/12/08 03:49	367-12-4	
2,4,6-Tribromophenol (S)	38	%	10-116	1	05/08/08 00:00	05/12/08 03:49	118-79-6	
8260/5035A Volatile Organics	Analytical Method: EPA 8260							
Acetone	ND	ug/kg	101	1		05/07/08 13:59	67-64-1	
Benzene	ND	ug/kg	5.1	1		05/07/08 13:59	71-43-2	
Bromobenzene	ND	ug/kg	5.1	1		05/07/08 13:59	108-86-1	
Bromochloromethane	ND	ug/kg	5.1	1		05/07/08 13:59	74-97-5	
Bromodichloromethane	ND	ug/kg	5.1	1		05/07/08 13:59	75-27-4	
Bromoform	ND	ug/kg	5.1	1		05/07/08 13:59	75-25-2	
Bromomethane	ND	ug/kg	10.1	1		05/07/08 13:59	74-83-9	
2-Butanone (MEK)	ND	ug/kg	101	1		05/07/08 13:59	78-93-3	
n-Butylbenzene	ND	ug/kg	5.1	1		05/07/08 13:59	104-51-8	
sec-Butylbenzene	ND	ug/kg	5.1	1		05/07/08 13:59	135-98-8	
tert-Butylbenzene	ND	ug/kg	5.1	1		05/07/08 13:59	98-06-6	
Carbon tetrachloride	ND	ug/kg	5.1	1		05/07/08 13:59	56-23-5	
Chlorobenzene	ND	ug/kg	5.1	1		05/07/08 13:59	108-90-7	
Chloroethane	ND	ug/kg	10.1	1		05/07/08 13:59	75-00-3	
Chloroform	ND	ug/kg	5.1	1		05/07/08 13:59	67-66-3	

This report shall not be reproduced, except in full,
without the written consent of Pace Analytical Services, Inc..

ACCREDITED IN ACCORDANCE WITH nelac

Pace Analytical®
www.pacelabs.com

Pace Analytical Services, Inc.
2225 Riverside Dr.
Asheville, NC 28804
(828)254-7176

Pace Analytical Services, Inc.
9800 Kincey Ave. Suite 100
Huntersville, NC 28078
(704)875-9092

ANALYTICAL RESULTS

Project: TRION, INC 153000963
Pace Project No.: 9218525

Sample: SB-11 4-6 **Lab ID: 9218525005** Collected: 04/30/08 19:00 Received: 05/02/08 11:00 Matrix: Solid

Results reported on a "dry-weight" basis

Parameters	Results	Units	Report Limit	DF	Prepared	Analyzed	CAS No.	Qual
8260/5035A Volatile Organics	Analytical Method: EPA 8260							
Chloromethane	ND	ug/kg	10.1	1		05/07/08 13:59	74-87-3	
2-Chlorotoluene	ND	ug/kg	5.1	1		05/07/08 13:59	95-49-8	
4-Chlorotoluene	ND	ug/kg	5.1	1		05/07/08 13:59	106-43-4	
1,2-Dibromo-3-chloropropane	ND	ug/kg	5.1	1		05/07/08 13:59	96-12-8	
Dibromochloromethane	ND	ug/kg	5.1	1		05/07/08 13:59	124-48-1	
1,2-Dibromoethane (EDB)	ND	ug/kg	5.1	1		05/07/08 13:59	106-93-4	
Dibromomethane	ND	ug/kg	5.1	1		05/07/08 13:59	74-95-3	
1,2-Dichlorobenzene	ND	ug/kg	5.1	1		05/07/08 13:59	95-50-1	
1,3-Dichlorobenzene	ND	ug/kg	5.1	1		05/07/08 13:59	541-73-1	
1,4-Dichlorobenzene	ND	ug/kg	5.1	1		05/07/08 13:59	106-46-7	
Dichlorodifluoromethane	ND	ug/kg	10.1	1		05/07/08 13:59	75-71-8	
1,1-Dichloroethane	ND	ug/kg	5.1	1		05/07/08 13:59	75-34-3	
1,2-Dichloroethane	ND	ug/kg	5.1	1		05/07/08 13:59	107-06-2	
1,1-Dichloroethene	ND	ug/kg	5.1	1		05/07/08 13:59	75-35-4	
cis-1,2-Dichloroethene	ND	ug/kg	5.1	1		05/07/08 13:59	156-59-2	
trans-1,2-Dichloroethene	ND	ug/kg	5.1	1		05/07/08 13:59	156-60-5	
1,2-Dichloropropane	ND	ug/kg	5.1	1		05/07/08 13:59	78-87-5	
1,3-Dichloropropane	ND	ug/kg	5.1	1		05/07/08 13:59	142-28-9	
2,2-Dichloropropane	ND	ug/kg	5.1	1		05/07/08 13:59	594-20-7	
1,1-Dichloropropene	ND	ug/kg	5.1	1		05/07/08 13:59	563-58-6	
cis-1,3-Dichloropropene	ND	ug/kg	5.1	1		05/07/08 13:59	10061-01-5	
trans-1,3-Dichloropropene	ND	ug/kg	5.1	1		05/07/08 13:59	10061-02-6	
Diisopropyl ether	ND	ug/kg	5.1	1		05/07/08 13:59	108-20-3	
Ethylbenzene	ND	ug/kg	5.1	1		05/07/08 13:59	100-41-4	
Hexachloro-1,3-butadiene	ND	ug/kg	5.1	1		05/07/08 13:59	87-68-3	
2-Hexanone	ND	ug/kg	50.7	1		05/07/08 13:59	591-78-6	
Isopropylbenzene (Cumene)	ND	ug/kg	5.1	1		05/07/08 13:59	98-82-8	
p-Isopropyltoluene	ND	ug/kg	5.1	1		05/07/08 13:59	99-87-6	
Methylene Chloride	ND	ug/kg	5.1	1		05/07/08 13:59	75-09-2	
4-Methyl-2-pentanone (MIBK)	ND	ug/kg	50.7	1		05/07/08 13:59	108-10-1	
Methyl-tert-butyl ether	ND	ug/kg	5.1	1		05/07/08 13:59	1634-04-4	
Naphthalene	ND	ug/kg	5.1	1		05/07/08 13:59	91-20-3	
n-Propylbenzene	ND	ug/kg	5.1	1		05/07/08 13:59	103-65-1	
Styrene	ND	ug/kg	5.1	1		05/07/08 13:59	100-42-5	
1,1,1,2-Tetrachloroethane	ND	ug/kg	5.1	1		05/07/08 13:59	630-20-6	
1,1,2,2-Tetrachloroethane	ND	ug/kg	5.1	1		05/07/08 13:59	79-34-5	
Tetrachloroethene	ND	ug/kg	5.1	1		05/07/08 13:59	127-18-4	
Toluene	ND	ug/kg	5.1	1		05/07/08 13:59	108-88-3	
1,2,3-Trichlorobenzene	ND	ug/kg	5.1	1		05/07/08 13:59	87-61-6	
1,2,4-Trichlorobenzene	ND	ug/kg	5.1	1		05/07/08 13:59	120-82-1	
1,1,1-Trichloroethane	ND	ug/kg	5.1	1		05/07/08 13:59	71-55-6	
1,1,2-Trichloroethane	ND	ug/kg	5.1	1		05/07/08 13:59	79-00-5	
Trichloroethene	ND	ug/kg	5.1	1		05/07/08 13:59	79-01-6	
Trichlorofluoromethane	ND	ug/kg	5.1	1		05/07/08 13:59	75-69-4	
1,2,3-Trichloropropane	ND	ug/kg	5.1	1		05/07/08 13:59	96-18-4	
1,2,4-Trimethylbenzene	ND	ug/kg	5.1	1		05/07/08 13:59	95-63-6	

This report shall not be reproduced, except in full,
without the written consent of Pace Analytical Services, Inc..

ACCREDITED IN ACCORDANCE WITH nelac

Pace Analytical®
www.pacelabs.com

Pace Analytical Services, Inc.
2225 Riverside Dr.
Asheville, NC 28804
(828)254-7176

Pace Analytical Services, Inc.
9800 Kincey Ave. Suite 100
Huntersville, NC 28078
(704)875-9092

ANALYTICAL RESULTS

Project: TRION, INC 153000963
Pace Project No.: 9218525

Sample: SB-11 4-6 **Lab ID: 9218525005** Collected: 04/30/08 19:00 Received: 05/02/08 11:00 Matrix: Solid

Results reported on a "dry-weight" basis

Parameters	Results	Units	Report Limit	DF	Prepared	Analyzed	CAS No.	Qual
8260/5035A Volatile Organics	Analytical Method: EPA 8260							
1,3,5-Trimethylbenzene	ND	ug/kg	5.1	1		05/07/08 13:59	108-67-8	
Vinyl acetate	ND	ug/kg	50.7	1		05/07/08 13:59	108-05-4	
Vinyl chloride	ND	ug/kg	10.1	1		05/07/08 13:59	75-01-4	
Xylene (Total)	ND	ug/kg	10.1	1		05/07/08 13:59	1330-20-7	
m&p-Xylene	ND	ug/kg	10.1	1		05/07/08 13:59	1330-20-7	
o-Xylene	ND	ug/kg	5.1	1		05/07/08 13:59	95-47-6	
Dibromofluoromethane (S)	106	%	79-116	1		05/07/08 13:59	1868-53-7	
Toluene-d8 (S)	103	%	88-110	1		05/07/08 13:59	2037-26-5	
4-Bromofluorobenzene (S)	96	%	74-115	1		05/07/08 13:59	460-00-4	
1,2-Dichloroethane-d4 (S)	100	%	69-121	1		05/07/08 13:59	17060-07-0	
Percent Moisture	Analytical Method: ASTM D2974-87							
Percent Moisture	**18.1**	%	0.10	1		05/05/08 09:05		

This report shall not be reproduced, except in full,
without the written consent of Pace Analytical Services, Inc..

ACCREDITED IN ACCORDANCE WITH nelac

Pace Analytical®
www.pacelabs.com

Pace Analytical Services, Inc.
2225 Riverside Dr.
Asheville, NC 28804
(828)254-7176

Pace Analytical Services, Inc.
9800 Kincey Ave. Suite 100
Huntersville, NC 28078
(704)875-9092

ANALYTICAL RESULTS

Project: TRION, INC 153000963
Pace Project No.: 9218525

Sample: MW-10 **Lab ID: 9218525006** Collected: 05/01/08 10:35 Received: 05/02/08 11:00 Matrix: Water

Parameters	Results	Units	Report Limit	DF	Prepared	Analyzed	CAS No.	Qual
8270 MSSV Semivolatile Organic	Analytical Method: EPA 8270 Preparation Method: EPA 3510							
Acenaphthene	ND	ug/L	13.0	1	05/03/08 00:00	05/08/08 01:32	83-32-9	
Acenaphthylene	ND	ug/L	13.0	1	05/03/08 00:00	05/08/08 01:32	208-96-8	
Aniline	ND	ug/L	13.0	1	05/03/08 00:00	05/08/08 01:32	62-53-3	
Anthracene	ND	ug/L	13.0	1	05/03/08 00:00	05/08/08 01:32	120-12-7	
Benzo(a)anthracene	ND	ug/L	13.0	1	05/03/08 00:00	05/08/08 01:32	56-55-3	
Benzo(a)pyrene	ND	ug/L	13.0	1	05/03/08 00:00	05/08/08 01:32	50-32-8	
Benzo(b)fluoranthene	ND	ug/L	13.0	1	05/03/08 00:00	05/08/08 01:32	205-99-2	
Benzo(g,h,i)perylene	ND	ug/L	13.0	1	05/03/08 00:00	05/08/08 01:32	191-24-2	
Benzo(k)fluoranthene	ND	ug/L	13.0	1	05/03/08 00:00	05/08/08 01:32	207-08-9	
Benzoic acid	ND	ug/L	64.9	1	05/03/08 00:00	05/08/08 01:32	65-85-0	
Benzyl alcohol	ND	ug/L	26.0	1	05/03/08 00:00	05/08/08 01:32	100-51-6	
4-Bromophenylphenyl ether	ND	ug/L	13.0	1	05/03/08 00:00	05/08/08 01:32	101-55-3	
Butylbenzylphthalate	ND	ug/L	13.0	1	05/03/08 00:00	05/08/08 01:32	85-68-7	
4-Chloro-3-methylphenol	ND	ug/L	26.0	1	05/03/08 00:00	05/08/08 01:32	59-50-7	
4-Chloroaniline	ND	ug/L	64.9	1	05/03/08 00:00	05/08/08 01:32	106-47-8	
bis(2-Chloroethoxy)methane	ND	ug/L	13.0	1	05/03/08 00:00	05/08/08 01:32	111-91-1	
bis(2-Chloroethyl) ether	ND	ug/L	13.0	1	05/03/08 00:00	05/08/08 01:32	111-44-4	
bis(2-Chloroisopropyl) ether	ND	ug/L	13.0	1	05/03/08 00:00	05/08/08 01:32	108-60-1	
2-Chloronaphthalene	ND	ug/L	13.0	1	05/03/08 00:00	05/08/08 01:32	91-58-7	
2-Chlorophenol	ND	ug/L	13.0	1	05/03/08 00:00	05/08/08 01:32	95-57-8	
4-Chlorophenylphenyl ether	ND	ug/L	13.0	1	05/03/08 00:00	05/08/08 01:32	7005-72-3	
Chrysene	ND	ug/L	13.0	1	05/03/08 00:00	05/08/08 01:32	218-01-9	
Dibenz(a,h)anthracene	ND	ug/L	13.0	1	05/03/08 00:00	05/08/08 01:32	53-70-3	
Dibenzofuran	ND	ug/L	13.0	1	05/03/08 00:00	05/08/08 01:32	132-64-9	
1,2-Dichlorobenzene	ND	ug/L	13.0	1	05/03/08 00:00	05/08/08 01:32	95-50-1	
1,3-Dichlorobenzene	ND	ug/L	13.0	1	05/03/08 00:00	05/08/08 01:32	541-73-1	
1,4-Dichlorobenzene	ND	ug/L	13.0	1	05/03/08 00:00	05/08/08 01:32	106-46-7	
3,3'-Dichlorobenzidine	ND	ug/L	64.9	1	05/03/08 00:00	05/08/08 01:32	91-94-1	
2,4-Dichlorophenol	ND	ug/L	13.0	1	05/03/08 00:00	05/08/08 01:32	120-83-2	
Diethylphthalate	ND	ug/L	13.0	1	05/03/08 00:00	05/08/08 01:32	84-66-2	
2,4-Dimethylphenol	ND	ug/L	13.0	1	05/03/08 00:00	05/08/08 01:32	105-67-9	
Dimethylphthalate	ND	ug/L	13.0	1	05/03/08 00:00	05/08/08 01:32	131-11-3	
Di-n-butylphthalate	ND	ug/L	13.0	1	05/03/08 00:00	05/08/08 01:32	84-74-2	
4,6-Dinitro-2-methylphenol	ND	ug/L	26.0	1	05/03/08 00:00	05/08/08 01:32	534-52-1	
2,4-Dinitrophenol	ND	ug/L	64.9	1	05/03/08 00:00	05/08/08 01:32	51-28-5	
2,4-Dinitrotoluene	ND	ug/L	13.0	1	05/03/08 00:00	05/08/08 01:32	121-14-2	
2,6-Dinitrotoluene	ND	ug/L	13.0	1	05/03/08 00:00	05/08/08 01:32	606-20-2	
Di-n-octylphthalate	ND	ug/L	13.0	1	05/03/08 00:00	05/08/08 01:32	117-84-0	
1,2-Diphenylhydrazine	ND	ug/L	13.0	1	05/03/08 00:00	05/08/08 01:32	122-66-7	
bis(2-Ethylhexyl)phthalate	ND	ug/L	13.0	1	05/03/08 00:00	05/08/08 01:32	117-81-7	
Fluoranthene	ND	ug/L	13.0	1	05/03/08 00:00	05/08/08 01:32	206-44-0	
Fluorene	ND	ug/L	13.0	1	05/03/08 00:00	05/08/08 01:32	86-73-7	
Hexachloro-1,3-butadiene	ND	ug/L	13.0	1	05/03/08 00:00	05/08/08 01:32	87-68-3	
Hexachlorobenzene	ND	ug/L	13.0	1	05/03/08 00:00	05/08/08 01:32	118-74-1	
Hexachlorocyclopentadiene	ND	ug/L	13.0	1	05/03/08 00:00	05/08/08 01:32	77-47-4	
Hexachloroethane	ND	ug/L	13.0	1	05/03/08 00:00	05/08/08 01:32	67-72-1	
Indeno(1,2,3-cd)pyrene	ND	ug/L	13.0	1	05/03/08 00:00	05/08/08 01:32	193-39-5	

This report shall not be reproduced, except in full,
without the written consent of Pace Analytical Services, Inc..

ACCREDITED IN ACCORDANCE WITH nelac

Pace Analytical®
www.pacelabs.com

Pace Analytical Services, Inc.
2225 Riverside Dr.
Asheville, NC 28804
(828)254-7176

Pace Analytical Services, Inc.
9800 Kincey Ave. Suite 100
Huntersville, NC 28078
(704)875-9092

ANALYTICAL RESULTS

Project: TRION, INC 153000963
Pace Project No.: 9218525

Sample: MW-10 **Lab ID: 9218525006** Collected: 05/01/08 10:35 Received: 05/02/08 11:00 Matrix: Water

Parameters	Results	Units	Report Limit	DF	Prepared	Analyzed	CAS No.	Qual
8270 MSSV Semivolatile Organic	Analytical Method: EPA 8270 Preparation Method: EPA 3510							
Isophorone	ND	ug/L	13.0	1	05/03/08 00:00	05/08/08 01:32	78-59-1	
1-Methylnaphthalene	ND	ug/L	13.0	1	05/03/08 00:00	05/08/08 01:32	90-12-0	
2-Methylnaphthalene	ND	ug/L	13.0	1	05/03/08 00:00	05/08/08 01:32	91-57-6	
2-Methylphenol(o-Cresol)	ND	ug/L	13.0	1	05/03/08 00:00	05/08/08 01:32	95-48-7	
3&4-Methylphenol(m&p Cresol)	ND	ug/L	13.0	1	05/03/08 00:00	05/08/08 01:32		
Naphthalene	ND	ug/L	13.0	1	05/03/08 00:00	05/08/08 01:32	91-20-3	
2-Nitroaniline	ND	ug/L	64.9	1	05/03/08 00:00	05/08/08 01:32	88-74-4	
3-Nitroaniline	ND	ug/L	64.9	1	05/03/08 00:00	05/08/08 01:32	99-09-2	
4-Nitroaniline	ND	ug/L	64.9	1	05/03/08 00:00	05/08/08 01:32	100-01-6	
Nitrobenzene	ND	ug/L	13.0	1	05/03/08 00:00	05/08/08 01:32	98-95-3	
2-Nitrophenol	ND	ug/L	13.0	1	05/03/08 00:00	05/08/08 01:32	88-75-5	
4-Nitrophenol	ND	ug/L	64.9	1	05/03/08 00:00	05/08/08 01:32	100-02-7	
N-Nitrosodimethylamine	ND	ug/L	13.0	1	05/03/08 00:00	05/08/08 01:32	62-75-9	
N-Nitroso-di-n-propylamine	ND	ug/L	13.0	1	05/03/08 00:00	05/08/08 01:32	621-64-7	
N-Nitrosodiphenylamine	ND	ug/L	13.0	1	05/03/08 00:00	05/08/08 01:32	86-30-6	
Pentachlorophenol	ND	ug/L	64.9	1	05/03/08 00:00	05/08/08 01:32	87-86-5	
Phenanthrene	ND	ug/L	13.0	1	05/03/08 00:00	05/08/08 01:32	85-01-8	
Phenol	ND	ug/L	13.0	1	05/03/08 00:00	05/08/08 01:32	108-95-2	
Pyrene	ND	ug/L	13.0	1	05/03/08 00:00	05/08/08 01:32	129-00-0	
1,2,4-Trichlorobenzene	ND	ug/L	13.0	1	05/03/08 00:00	05/08/08 01:32	120-82-1	
2,4,5-Trichlorophenol	ND	ug/L	13.0	1	05/03/08 00:00	05/08/08 01:32	95-95-4	
2,4,6-Trichlorophenol	ND	ug/L	13.0	1	05/03/08 00:00	05/08/08 01:32	88-06-2	
Nitrobenzene-d5 (S)	65	%	30-150	1	05/03/08 00:00	05/08/08 01:32	4165-60-0	
2-Fluorobiphenyl (S)	69	%	30-150	1	05/03/08 00:00	05/08/08 01:32	321-60-8	
Terphenyl-d14 (S)	100	%	30-150	1	05/03/08 00:00	05/08/08 01:32	1718-51-0	
Phenol-d6 (S)	30	%	25-150	1	05/03/08 00:00	05/08/08 01:32	13127-88-3	
2-Fluorophenol (S)	41	%	25-150	1	05/03/08 00:00	05/08/08 01:32	367-12-4	
2,4,6-Tribromophenol (S)	95	%	25-150	1	05/03/08 00:00	05/08/08 01:32	118-79-6	

This report shall not be reproduced, except in full,
without the written consent of Pace Analytical Services, Inc..

ACCREDITED IN ACCORDANCE WITH nelac

Pace Analytical®
www.pacelabs.com

Pace Analytical Services, Inc.
2225 Riverside Dr.
Asheville, NC 28804
(828)254-7176

Pace Analytical Services, Inc.
9800 Kincey Ave. Suite 100
Huntersville, NC 28078
(704)875-9092

ANALYTICAL RESULTS

Project: TRION, INC 153000963
Pace Project No.: 9218525

Sample: MW-8 **Lab ID: 9218525007** Collected: 05/01/08 10:25 Received: 05/02/08 11:00 Matrix: Water

Parameters	Results	Units	Report Limit	DF	Prepared	Analyzed	CAS No.	Qual
8270 MSSV Semivolatile Organic	Analytical Method: EPA 8270 Preparation Method: EPA 3510							
Acenaphthene	ND	ug/L	11.5	1	05/03/08 00:00	05/08/08 01:53	83-32-9	
Acenaphthylene	ND	ug/L	11.5	1	05/03/08 00:00	05/08/08 01:53	208-96-8	
Aniline	ND	ug/L	11.5	1	05/03/08 00:00	05/08/08 01:53	62-53-3	
Anthracene	ND	ug/L	11.5	1	05/03/08 00:00	05/08/08 01:53	120-12-7	
Benzo(a)anthracene	ND	ug/L	11.5	1	05/03/08 00:00	05/08/08 01:53	56-55-3	
Benzo(a)pyrene	ND	ug/L	11.5	1	05/03/08 00:00	05/08/08 01:53	50-32-8	
Benzo(b)fluoranthene	ND	ug/L	11.5	1	05/03/08 00:00	05/08/08 01:53	205-99-2	
Benzo(g,h,i)perylene	ND	ug/L	11.5	1	05/03/08 00:00	05/08/08 01:53	191-24-2	
Benzo(k)fluoranthene	ND	ug/L	11.5	1	05/03/08 00:00	05/08/08 01:53	207-08-9	
Benzoic acid	ND	ug/L	57.5	1	05/03/08 00:00	05/08/08 01:53	65-85-0	
Benzyl alcohol	ND	ug/L	23.0	1	05/03/08 00:00	05/08/08 01:53	100-51-6	
4-Bromophenylphenyl ether	ND	ug/L	11.5	1	05/03/08 00:00	05/08/08 01:53	101-55-3	
Butylbenzylphthalate	ND	ug/L	11.5	1	05/03/08 00:00	05/08/08 01:53	85-68-7	
4-Chloro-3-methylphenol	ND	ug/L	23.0	1	05/03/08 00:00	05/08/08 01:53	59-50-7	
4-Chloroaniline	ND	ug/L	57.5	1	05/03/08 00:00	05/08/08 01:53	106-47-8	
bis(2-Chloroethoxy)methane	ND	ug/L	11.5	1	05/03/08 00:00	05/08/08 01:53	111-91-1	
bis(2-Chloroethyl) ether	ND	ug/L	11.5	1	05/03/08 00:00	05/08/08 01:53	111-44-4	
bis(2-Chloroisopropyl) ether	ND	ug/L	11.5	1	05/03/08 00:00	05/08/08 01:53	108-60-1	
2-Chloronaphthalene	ND	ug/L	11.5	1	05/03/08 00:00	05/08/08 01:53	91-58-7	
2-Chlorophenol	ND	ug/L	11.5	1	05/03/08 00:00	05/08/08 01:53	95-57-8	
4-Chlorophenylphenyl ether	ND	ug/L	11.5	1	05/03/08 00:00	05/08/08 01:53	7005-72-3	
Chrysene	ND	ug/L	11.5	1	05/03/08 00:00	05/08/08 01:53	218-01-9	
Dibenz(a,h)anthracene	ND	ug/L	11.5	1	05/03/08 00:00	05/08/08 01:53	53-70-3	
Dibenzofuran	ND	ug/L	11.5	1	05/03/08 00:00	05/08/08 01:53	132-64-9	
1,2-Dichlorobenzene	ND	ug/L	11.5	1	05/03/08 00:00	05/08/08 01:53	95-50-1	
1,3-Dichlorobenzene	ND	ug/L	11.5	1	05/03/08 00:00	05/08/08 01:53	541-73-1	
1,4-Dichlorobenzene	ND	ug/L	11.5	1	05/03/08 00:00	05/08/08 01:53	106-46-7	
3,3'-Dichlorobenzidine	ND	ug/L	57.5	1	05/03/08 00:00	05/08/08 01:53	91-94-1	
2,4-Dichlorophenol	ND	ug/L	11.5	1	05/03/08 00:00	05/08/08 01:53	120-83-2	
Diethylphthalate	ND	ug/L	11.5	1	05/03/08 00:00	05/08/08 01:53	84-66-2	
2,4-Dimethylphenol	ND	ug/L	11.5	1	05/03/08 00:00	05/08/08 01:53	105-67-9	
Dimethylphthalate	ND	ug/L	11.5	1	05/03/08 00:00	05/08/08 01:53	131-11-3	
Di-n-butylphthalate	ND	ug/L	11.5	1	05/03/08 00:00	05/08/08 01:53	84-74-2	
4,6-Dinitro-2-methylphenol	ND	ug/L	23.0	1	05/03/08 00:00	05/08/08 01:53	534-52-1	
2,4-Dinitrophenol	ND	ug/L	57.5	1	05/03/08 00:00	05/08/08 01:53	51-28-5	
2,4-Dinitrotoluene	ND	ug/L	11.5	1	05/03/08 00:00	05/08/08 01:53	121-14-2	
2,6-Dinitrotoluene	ND	ug/L	11.5	1	05/03/08 00:00	05/08/08 01:53	606-20-2	
Di-n-octylphthalate	ND	ug/L	11.5	1	05/03/08 00:00	05/08/08 01:53	117-84-0	
1,2-Diphenylhydrazine	ND	ug/L	11.5	1	05/03/08 00:00	05/08/08 01:53	122-66-7	
bis(2-Ethylhexyl)phthalate	ND	ug/L	11.5	1	05/03/08 00:00	05/08/08 01:53	117-81-7	
Fluoranthene	ND	ug/L	11.5	1	05/03/08 00:00	05/08/08 01:53	206-44-0	
Fluorene	ND	ug/L	11.5	1	05/03/08 00:00	05/08/08 01:53	86-73-7	
Hexachloro-1,3-butadiene	ND	ug/L	11.5	1	05/03/08 00:00	05/08/08 01:53	87-68-3	
Hexachlorobenzene	ND	ug/L	11.5	1	05/03/08 00:00	05/08/08 01:53	118-74-1	
Hexachlorocyclopentadiene	ND	ug/L	11.5	1	05/03/08 00:00	05/08/08 01:53	77-47-4	
Hexachloroethane	ND	ug/L	11.5	1	05/03/08 00:00	05/08/08 01:53	67-72-1	
Indeno(1,2,3-cd)pyrene	ND	ug/L	11.5	1	05/03/08 00:00	05/08/08 01:53	193-39-5	

This report shall not be reproduced, except in full,
without the written consent of Pace Analytical Services, Inc..

ACCREDITED IN ACCORDANCE WITH nelac

Pace Analytical®
www.pacelabs.com

Pace Analytical Services, Inc.
2225 Riverside Dr.
Asheville, NC 28804
(828)254-7176

Pace Analytical Services, Inc.
9800 Kincey Ave. Suite 100
Huntersville, NC 28078
(704)875-9092

ANALYTICAL RESULTS

Project: TRION, INC 153000963
Pace Project No.: 9218525

Sample: MW-8 **Lab ID: 9218525007** Collected: 05/01/08 10:25 Received: 05/02/08 11:00 Matrix: Water

Parameters	Results	Units	Report Limit	DF	Prepared	Analyzed	CAS No.	Qual
8270 MSSV Semivolatile Organic	Analytical Method: EPA 8270 Preparation Method: EPA 3510							
Isophorone	ND	ug/L	11.5	1	05/03/08 00:00	05/08/08 01:53	78-59-1	
1-Methylnaphthalene	ND	ug/L	11.5	1	05/03/08 00:00	05/08/08 01:53	90-12-0	
2-Methylnaphthalene	ND	ug/L	11.5	1	05/03/08 00:00	05/08/08 01:53	91-57-6	
2-Methylphenol(o-Cresol)	ND	ug/L	11.5	1	05/03/08 00:00	05/08/08 01:53	95-48-7	
3&4-Methylphenol(m&p Cresol)	ND	ug/L	11.5	1	05/03/08 00:00	05/08/08 01:53		
Naphthalene	ND	ug/L	11.5	1	05/03/08 00:00	05/08/08 01:53	91-20-3	
2-Nitroaniline	ND	ug/L	57.5	1	05/03/08 00:00	05/08/08 01:53	88-74-4	
3-Nitroaniline	ND	ug/L	57.5	1	05/03/08 00:00	05/08/08 01:53	99-09-2	
4-Nitroaniline	ND	ug/L	57.5	1	05/03/08 00:00	05/08/08 01:53	100-01-6	
Nitrobenzene	ND	ug/L	11.5	1	05/03/08 00:00	05/08/08 01:53	98-95-3	
2-Nitrophenol	ND	ug/L	11.5	1	05/03/08 00:00	05/08/08 01:53	88-75-5	
4-Nitrophenol	ND	ug/L	57.5	1	05/03/08 00:00	05/08/08 01:53	100-02-7	
N-Nitrosodimethylamine	ND	ug/L	11.5	1	05/03/08 00:00	05/08/08 01:53	62-75-9	
N-Nitroso-di-n-propylamine	ND	ug/L	11.5	1	05/03/08 00:00	05/08/08 01:53	621-64-7	
N-Nitrosodiphenylamine	ND	ug/L	11.5	1	05/03/08 00:00	05/08/08 01:53	86-30-6	
Pentachlorophenol	ND	ug/L	57.5	1	05/03/08 00:00	05/08/08 01:53	87-86-5	
Phenanthrene	ND	ug/L	11.5	1	05/03/08 00:00	05/08/08 01:53	85-01-8	
Phenol	ND	ug/L	11.5	1	05/03/08 00:00	05/08/08 01:53	108-95-2	
Pyrene	ND	ug/L	11.5	1	05/03/08 00:00	05/08/08 01:53	129-00-0	
1,2,4-Trichlorobenzene	ND	ug/L	11.5	1	05/03/08 00:00	05/08/08 01:53	120-82-1	
2,4,5-Trichlorophenol	ND	ug/L	11.5	1	05/03/08 00:00	05/08/08 01:53	95-95-4	
2,4,6-Trichlorophenol	ND	ug/L	11.5	1	05/03/08 00:00	05/08/08 01:53	88-06-2	
Nitrobenzene-d5 (S)	80	%	30-150	1	05/03/08 00:00	05/08/08 01:53	4165-60-0	
2-Fluorobiphenyl (S)	82	%	30-150	1	05/03/08 00:00	05/08/08 01:53	321-60-8	
Terphenyl-d14 (S)	92	%	30-150	1	05/03/08 00:00	05/08/08 01:53	1718-51-0	
Phenol-d6 (S)	35	%	25-150	1	05/03/08 00:00	05/08/08 01:53	13127-88-3	
2-Fluorophenol (S)	52	%	25-150	1	05/03/08 00:00	05/08/08 01:53	367-12-4	
2,4,6-Tribromophenol (S)	97	%	25-150	1	05/03/08 00:00	05/08/08 01:53	118-79-6	

This report shall not be reproduced, except in full,
without the written consent of Pace Analytical Services, Inc..

ACCREDITED IN ACCORDANCE WITH nelac

Pace Analytical®
www.pacelabs.com

Pace Analytical Services, Inc.
2225 Riverside Dr.
Asheville, NC 28804
(828)254-7176

Pace Analytical Services, Inc.
9800 Kincey Ave. Suite 100
Huntersville, NC 28078
(704)875-9092

ANALYTICAL RESULTS

Project: TRION, INC 153000963
Pace Project No.: 9218525

Sample: MW-12 **Lab ID: 9218525008** Collected: 05/01/08 10:55 Received: 05/02/08 11:00 Matrix: Water

Parameters	Results	Units	Report Limit	DF	Prepared	Analyzed	CAS No.	Qual
8260 MSV Low Level	Analytical Method: EPA 8260							
Acetone	ND	ug/L	25.0	1		05/06/08 09:11	67-64-1	
Benzene	ND	ug/L	1.0	1		05/06/08 09:11	71-43-2	
Bromobenzene	ND	ug/L	1.0	1		05/06/08 09:11	108-86-1	
Bromochloromethane	ND	ug/L	1.0	1		05/06/08 09:11	74-97-5	
Bromodichloromethane	ND	ug/L	1.0	1		05/06/08 09:11	75-27-4	
Bromoform	ND	ug/L	1.0	1		05/06/08 09:11	75-25-2	
Bromomethane	ND	ug/L	5.0	1		05/06/08 09:11	74-83-9	
2-Butanone (MEK)	ND	ug/L	5.0	1		05/06/08 09:11	78-93-3	
n-Butylbenzene	ND	ug/L	1.0	1		05/06/08 09:11	104-51-8	
sec-Butylbenzene	ND	ug/L	1.0	1		05/06/08 09:11	135-98-8	
tert-Butylbenzene	ND	ug/L	1.0	1		05/06/08 09:11	98-06-6	
Carbon tetrachloride	ND	ug/L	1.0	1		05/06/08 09:11	56-23-5	
Chlorobenzene	ND	ug/L	1.0	1		05/06/08 09:11	108-90-7	
Chloroethane	ND	ug/L	1.0	1		05/06/08 09:11	75-00-3	
Chloroform	ND	ug/L	1.0	1		05/06/08 09:11	67-66-3	
Chloromethane	ND	ug/L	1.0	1		05/06/08 09:11	74-87-3	
2-Chlorotoluene	ND	ug/L	1.0	1		05/06/08 09:11	95-49-8	
4-Chlorotoluene	ND	ug/L	1.0	1		05/06/08 09:11	106-43-4	
1,2-Dibromo-3-chloropropane	ND	ug/L	3.0	1		05/06/08 09:11	96-12-8	
Dibromochloromethane	ND	ug/L	1.0	1		05/06/08 09:11	124-48-1	
1,2-Dibromoethane (EDB)	ND	ug/L	1.0	1		05/06/08 09:11	106-93-4	
Dibromomethane	ND	ug/L	1.0	1		05/06/08 09:11	74-95-3	
1,2-Dichlorobenzene	ND	ug/L	1.0	1		05/06/08 09:11	95-50-1	
1,3-Dichlorobenzene	ND	ug/L	1.0	1		05/06/08 09:11	541-73-1	
1,4-Dichlorobenzene	ND	ug/L	1.0	1		05/06/08 09:11	106-46-7	
Dichlorodifluoromethane	ND	ug/L	1.0	1		05/06/08 09:11	75-71-8	
1,1-Dichloroethane	ND	ug/L	1.0	1		05/06/08 09:11	75-34-3	
1,2-Dichloroethane	ND	ug/L	1.0	1		05/06/08 09:11	107-06-2	
1,1-Dichloroethene	ND	ug/L	1.0	1		05/06/08 09:11	75-35-4	
cis-1,2-Dichloroethene	ND	ug/L	1.0	1		05/06/08 09:11	156-59-2	
trans-1,2-Dichloroethene	ND	ug/L	1.0	1		05/06/08 09:11	156-60-5	
1,2-Dichloropropane	ND	ug/L	1.0	1		05/06/08 09:11	78-87-5	
1,3-Dichloropropane	ND	ug/L	1.0	1		05/06/08 09:11	142-28-9	
2,2-Dichloropropane	ND	ug/L	1.0	1		05/06/08 09:11	594-20-7	
1,1-Dichloropropene	ND	ug/L	1.0	1		05/06/08 09:11	563-58-6	
cis-1,3-Dichloropropene	ND	ug/L	1.0	1		05/06/08 09:11	10061-01-5	
trans-1,3-Dichloropropene	ND	ug/L	1.0	1		05/06/08 09:11	10061-02-6	
Diisopropyl ether	ND	ug/L	1.0	1		05/06/08 09:11	108-20-3	
Ethylbenzene	ND	ug/L	1.0	1		05/06/08 09:11	100-41-4	
Hexachloro-1,3-butadiene	ND	ug/L	1.0	1		05/06/08 09:11	87-68-3	
2-Hexanone	ND	ug/L	5.0	1		05/06/08 09:11	591-78-6	
Isopropylbenzene (Cumene)	ND	ug/L	1.0	1		05/06/08 09:11	98-82-8	
p-Isopropyltoluene	ND	ug/L	1.0	1		05/06/08 09:11	99-87-6	
Methylene Chloride	ND	ug/L	2.0	1		05/06/08 09:11	75-09-2	
4-Methyl-2-pentanone (MIBK)	ND	ug/L	5.0	1		05/06/08 09:11	108-10-1	
Methyl-tert-butyl ether	ND	ug/L	1.0	1		05/06/08 09:11	1634-04-4	
Naphthalene	ND	ug/L	1.0	1		05/06/08 09:11	91-20-3	

This report shall not be reproduced, except in full,
without the written consent of Pace Analytical Services, Inc..

ACCREDITED IN ACCORDANCE WITH nelac

Pace Analytical®
www.pacelabs.com

Pace Analytical Services, Inc.
2225 Riverside Dr.
Asheville, NC 28804
(828)254-7176

Pace Analytical Services, Inc.
9800 Kincey Ave. Suite 100
Huntersville, NC 28078
(704)875-9092

ANALYTICAL RESULTS

Project: TRION, INC 153000963
Pace Project No.: 9218525

Sample: MW-12 **Lab ID: 9218525008** Collected: 05/01/08 10:55 Received: 05/02/08 11:00 Matrix: Water

Parameters	Results	Units	Report Limit	DF	Prepared	Analyzed	CAS No.	Qual
8260 MSV Low Level	Analytical Method: EPA 8260							
n-Propylbenzene	ND	ug/L	1.0	1		05/06/08 09:11	103-65-1	
Styrene	ND	ug/L	1.0	1		05/06/08 09:11	100-42-5	
1,1,1,2-Tetrachloroethane	ND	ug/L	1.0	1		05/06/08 09:11	630-20-6	
1,1,2,2-Tetrachloroethane	ND	ug/L	1.0	1		05/06/08 09:11	79-34-5	
Tetrachloroethene	ND	ug/L	1.0	1		05/06/08 09:11	127-18-4	
Toluene	ND	ug/L	1.0	1		05/06/08 09:11	108-88-3	
1,2,3-Trichlorobenzene	ND	ug/L	1.0	1		05/06/08 09:11	87-61-6	
1,2,4-Trichlorobenzene	ND	ug/L	1.0	1		05/06/08 09:11	120-82-1	
1,1,1-Trichloroethane	ND	ug/L	1.0	1		05/06/08 09:11	71-55-6	
1,1,2-Trichloroethane	ND	ug/L	1.0	1		05/06/08 09:11	79-00-5	
Trichloroethene	ND	ug/L	1.0	1		05/06/08 09:11	79-01-6	
Trichlorofluoromethane	ND	ug/L	1.0	1		05/06/08 09:11	75-69-4	
1,2,3-Trichloropropane	ND	ug/L	1.0	1		05/06/08 09:11	96-18-4	
1,2,4-Trimethylbenzene	ND	ug/L	1.0	1		05/06/08 09:11	95-63-6	
1,3,5-Trimethylbenzene	ND	ug/L	1.0	1		05/06/08 09:11	108-67-8	
Vinyl acetate	ND	ug/L	2.0	1		05/06/08 09:11	108-05-4	
Vinyl chloride	ND	ug/L	1.0	1		05/06/08 09:11	75-01-4	
m&p-Xylene	ND	ug/L	2.0	1		05/06/08 09:11	1330-20-7	
o-Xylene	ND	ug/L	1.0	1		05/06/08 09:11	95-47-6	
4-Bromofluorobenzene (S)	101	%	87-109	1		05/06/08 09:11	460-00-4	
Dibromofluoromethane (S)	106	%	85-115	1		05/06/08 09:11	1868-53-7	
1,2-Dichloroethane-d4 (S)	111	%	79-120	1		05/06/08 09:11	17060-07-0	
Toluene-d8 (S)	101	%	70-120	1		05/06/08 09:11	2037-26-5	

This report shall not be reproduced, except in full,
without the written consent of Pace Analytical Services, Inc..

ACCREDITED IN ACCORDANCE WITH nelac

Pace Analytical®
www.pacelabs.com

Pace Analytical Services, Inc.
2225 Riverside Dr.
Asheville, NC 28804
(828)254-7176

Pace Analytical Services, Inc.
9800 Kincey Ave. Suite 100
Huntersville, NC 28078
(704)875-9092

ANALYTICAL RESULTS

Project: TRION, INC 153000963
Pace Project No.: 9218525

Sample: MW-11 **Lab ID: 9218525009** Collected: 05/01/08 10:45 Received: 05/02/08 11:00 Matrix: Water

Parameters	Results	Units	Report Limit	DF	Prepared	Analyzed	CAS No.	Qual
8270 MSSV Semivolatile Organic	Analytical Method: EPA 8270 Preparation Method: EPA 3510							
Acenaphthene	ND	ug/L	11.5	1	05/03/08 00:00	05/08/08 02:15	83-32-9	
Acenaphthylene	ND	ug/L	11.5	1	05/03/08 00:00	05/08/08 02:15	208-96-8	
Aniline	ND	ug/L	11.5	1	05/03/08 00:00	05/08/08 02:15	62-53-3	
Anthracene	ND	ug/L	11.5	1	05/03/08 00:00	05/08/08 02:15	120-12-7	
Benzo(a)anthracene	ND	ug/L	11.5	1	05/03/08 00:00	05/08/08 02:15	56-55-3	
Benzo(a)pyrene	ND	ug/L	11.5	1	05/03/08 00:00	05/08/08 02:15	50-32-8	
Benzo(b)fluoranthene	ND	ug/L	11.5	1	05/03/08 00:00	05/08/08 02:15	205-99-2	
Benzo(g,h,i)perylene	ND	ug/L	11.5	1	05/03/08 00:00	05/08/08 02:15	191-24-2	
Benzo(k)fluoranthene	ND	ug/L	11.5	1	05/03/08 00:00	05/08/08 02:15	207-08-9	
Benzoic acid	ND	ug/L	57.5	1	05/03/08 00:00	05/08/08 02:15	65-85-0	
Benzyl alcohol	ND	ug/L	23.0	1	05/03/08 00:00	05/08/08 02:15	100-51-6	
4-Bromophenylphenyl ether	ND	ug/L	11.5	1	05/03/08 00:00	05/08/08 02:15	101-55-3	
Butylbenzylphthalate	ND	ug/L	11.5	1	05/03/08 00:00	05/08/08 02:15	85-68-7	
4-Chloro-3-methylphenol	ND	ug/L	23.0	1	05/03/08 00:00	05/08/08 02:15	59-50-7	
4-Chloroaniline	ND	ug/L	57.5	1	05/03/08 00:00	05/08/08 02:15	106-47-8	
bis(2-Chloroethoxy)methane	ND	ug/L	11.5	1	05/03/08 00:00	05/08/08 02:15	111-91-1	
bis(2-Chloroethyl) ether	ND	ug/L	11.5	1	05/03/08 00:00	05/08/08 02:15	111-44-4	
bis(2-Chloroisopropyl) ether	ND	ug/L	11.5	1	05/03/08 00:00	05/08/08 02:15	108-60-1	
2-Chloronaphthalene	ND	ug/L	11.5	1	05/03/08 00:00	05/08/08 02:15	91-58-7	
2-Chlorophenol	ND	ug/L	11.5	1	05/03/08 00:00	05/08/08 02:15	95-57-8	
4-Chlorophenylphenyl ether	ND	ug/L	11.5	1	05/03/08 00:00	05/08/08 02:15	7005-72-3	
Chrysene	ND	ug/L	11.5	1	05/03/08 00:00	05/08/08 02:15	218-01-9	
Dibenz(a,h)anthracene	ND	ug/L	11.5	1	05/03/08 00:00	05/08/08 02:15	53-70-3	
Dibenzofuran	ND	ug/L	11.5	1	05/03/08 00:00	05/08/08 02:15	132-64-9	
1,2-Dichlorobenzene	ND	ug/L	11.5	1	05/03/08 00:00	05/08/08 02:15	95-50-1	
1,3-Dichlorobenzene	ND	ug/L	11.5	1	05/03/08 00:00	05/08/08 02:15	541-73-1	
1,4-Dichlorobenzene	ND	ug/L	11.5	1	05/03/08 00:00	05/08/08 02:15	106-46-7	
3,3'-Dichlorobenzidine	ND	ug/L	57.5	1	05/03/08 00:00	05/08/08 02:15	91-94-1	
2,4-Dichlorophenol	ND	ug/L	11.5	1	05/03/08 00:00	05/08/08 02:15	120-83-2	
Diethylphthalate	ND	ug/L	11.5	1	05/03/08 00:00	05/08/08 02:15	84-66-2	
2,4-Dimethylphenol	ND	ug/L	11.5	1	05/03/08 00:00	05/08/08 02:15	105-67-9	
Dimethylphthalate	ND	ug/L	11.5	1	05/03/08 00:00	05/08/08 02:15	131-11-3	
Di-n-butylphthalate	ND	ug/L	11.5	1	05/03/08 00:00	05/08/08 02:15	84-74-2	
4,6-Dinitro-2-methylphenol	ND	ug/L	23.0	1	05/03/08 00:00	05/08/08 02:15	534-52-1	
2,4-Dinitrophenol	ND	ug/L	57.5	1	05/03/08 00:00	05/08/08 02:15	51-28-5	
2,4-Dinitrotoluene	ND	ug/L	11.5	1	05/03/08 00:00	05/08/08 02:15	121-14-2	
2,6-Dinitrotoluene	ND	ug/L	11.5	1	05/03/08 00:00	05/08/08 02:15	606-20-2	
Di-n-octylphthalate	ND	ug/L	11.5	1	05/03/08 00:00	05/08/08 02:15	117-84-0	
1,2-Diphenylhydrazine	ND	ug/L	11.5	1	05/03/08 00:00	05/08/08 02:15	122-66-7	
bis(2-Ethylhexyl)phthalate	ND	ug/L	11.5	1	05/03/08 00:00	05/08/08 02:15	117-81-7	
Fluoranthene	ND	ug/L	11.5	1	05/03/08 00:00	05/08/08 02:15	206-44-0	
Fluorene	ND	ug/L	11.5	1	05/03/08 00:00	05/08/08 02:15	86-73-7	
Hexachloro-1,3-butadiene	ND	ug/L	11.5	1	05/03/08 00:00	05/08/08 02:15	87-68-3	
Hexachlorobenzene	ND	ug/L	11.5	1	05/03/08 00:00	05/08/08 02:15	118-74-1	
Hexachlorocyclopentadiene	ND	ug/L	11.5	1	05/03/08 00:00	05/08/08 02:15	77-47-4	
Hexachloroethane	ND	ug/L	11.5	1	05/03/08 00:00	05/08/08 02:15	67-72-1	
Indeno(1,2,3-cd)pyrene	ND	ug/L	11.5	1	05/03/08 00:00	05/08/08 02:15	193-39-5	

This report shall not be reproduced, except in full,
without the written consent of Pace Analytical Services, Inc..

ACCREDITED IN ACCORDANCE WITH nelac

Pace Analytical®
www.pacelabs.com

Pace Analytical Services, Inc.
2225 Riverside Dr.
Asheville, NC 28804
(828)254-7176

Pace Analytical Services, Inc.
9800 Kincey Ave. Suite 100
Huntersville, NC 28078
(704)875-9092

ANALYTICAL RESULTS

Project: TRION, INC 153000963
Pace Project No.: 9218525

Sample: MW-11 **Lab ID: 9218525009** Collected: 05/01/08 10:45 Received: 05/02/08 11:00 Matrix: Water

Parameters	Results	Units	Report Limit	DF	Prepared	Analyzed	CAS No.	Qual
8270 MSSV Semivolatile Organic	Analytical Method: EPA 8270 Preparation Method: EPA 3510							
Isophorone	ND	ug/L	11.5	1	05/03/08 00:00	05/08/08 02:15	78-59-1	
1-Methylnaphthalene	ND	ug/L	11.5	1	05/03/08 00:00	05/08/08 02:15	90-12-0	
2-Methylnaphthalene	ND	ug/L	11.5	1	05/03/08 00:00	05/08/08 02:15	91-57-6	
2-Methylphenol(o-Cresol)	ND	ug/L	11.5	1	05/03/08 00:00	05/08/08 02:15	95-48-7	
3&4-Methylphenol(m&p Cresol)	ND	ug/L	11.5	1	05/03/08 00:00	05/08/08 02:15		
Naphthalene	ND	ug/L	11.5	1	05/03/08 00:00	05/08/08 02:15	91-20-3	
2-Nitroaniline	ND	ug/L	57.5	1	05/03/08 00:00	05/08/08 02:15	88-74-4	
3-Nitroaniline	ND	ug/L	57.5	1	05/03/08 00:00	05/08/08 02:15	99-09-2	
4-Nitroaniline	ND	ug/L	57.5	1	05/03/08 00:00	05/08/08 02:15	100-01-6	
Nitrobenzene	ND	ug/L	11.5	1	05/03/08 00:00	05/08/08 02:15	98-95-3	
2-Nitrophenol	ND	ug/L	11.5	1	05/03/08 00:00	05/08/08 02:15	88-75-5	
4-Nitrophenol	ND	ug/L	57.5	1	05/03/08 00:00	05/08/08 02:15	100-02-7	
N-Nitrosodimethylamine	ND	ug/L	11.5	1	05/03/08 00:00	05/08/08 02:15	62-75-9	
N-Nitroso-di-n-propylamine	ND	ug/L	11.5	1	05/03/08 00:00	05/08/08 02:15	621-64-7	
N-Nitrosodiphenylamine	ND	ug/L	11.5	1	05/03/08 00:00	05/08/08 02:15	86-30-6	
Pentachlorophenol	ND	ug/L	57.5	1	05/03/08 00:00	05/08/08 02:15	87-86-5	
Phenanthrene	ND	ug/L	11.5	1	05/03/08 00:00	05/08/08 02:15	85-01-8	
Phenol	ND	ug/L	11.5	1	05/03/08 00:00	05/08/08 02:15	108-95-2	
Pyrene	ND	ug/L	11.5	1	05/03/08 00:00	05/08/08 02:15	129-00-0	
1,2,4-Trichlorobenzene	ND	ug/L	11.5	1	05/03/08 00:00	05/08/08 02:15	120-82-1	
2,4,5-Trichlorophenol	ND	ug/L	11.5	1	05/03/08 00:00	05/08/08 02:15	95-95-4	
2,4,6-Trichlorophenol	ND	ug/L	11.5	1	05/03/08 00:00	05/08/08 02:15	88-06-2	
Nitrobenzene-d5 (S)	84	%	30-150	1	05/03/08 00:00	05/08/08 02:15	4165-60-0	
2-Fluorobiphenyl (S)	84	%	30-150	1	05/03/08 00:00	05/08/08 02:15	321-60-8	
Terphenyl-d14 (S)	94	%	30-150	1	05/03/08 00:00	05/08/08 02:15	1718-51-0	
Phenol-d6 (S)	39	%	25-150	1	05/03/08 00:00	05/08/08 02:15	13127-88-3	
2-Fluorophenol (S)	56	%	25-150	1	05/03/08 00:00	05/08/08 02:15	367-12-4	
2,4,6-Tribromophenol (S)	97	%	25-150	1	05/03/08 00:00	05/08/08 02:15	118-79-6	
8260 MSV Low Level	Analytical Method: EPA 8260							
Acetone	ND	ug/L	25.0	1		05/06/08 08:47	67-64-1	
Benzene	ND	ug/L	1.0	1		05/06/08 08:47	71-43-2	
Bromobenzene	ND	ug/L	1.0	1		05/06/08 08:47	108-86-1	
Bromochloromethane	ND	ug/L	1.0	1		05/06/08 08:47	74-97-5	
Bromodichloromethane	ND	ug/L	1.0	1		05/06/08 08:47	75-27-4	
Bromoform	ND	ug/L	1.0	1		05/06/08 08:47	75-25-2	
Bromomethane	ND	ug/L	5.0	1		05/06/08 08:47	74-83-9	
2-Butanone (MEK)	ND	ug/L	5.0	1		05/06/08 08:47	78-93-3	
n-Butylbenzene	ND	ug/L	1.0	1		05/06/08 08:47	104-51-8	
sec-Butylbenzene	ND	ug/L	1.0	1		05/06/08 08:47	135-98-8	
tert-Butylbenzene	ND	ug/L	1.0	1		05/06/08 08:47	98-06-6	
Carbon tetrachloride	ND	ug/L	1.0	1		05/06/08 08:47	56-23-5	
Chlorobenzene	ND	ug/L	1.0	1		05/06/08 08:47	108-90-7	
Chloroethane	ND	ug/L	1.0	1		05/06/08 08:47	75-00-3	
Chloroform	ND	ug/L	1.0	1		05/06/08 08:47	67-66-3	
Chloromethane	ND	ug/L	1.0	1		05/06/08 08:47	74-87-3	
2-Chlorotoluene	ND	ug/L	1.0	1		05/06/08 08:47	95-49-8	

This report shall not be reproduced, except in full,
without the written consent of Pace Analytical Services, Inc..

ACCREDITED IN ACCORDANCE WITH nelac

Pace Analytical®
www.pacelabs.com

Pace Analytical Services, Inc.
2225 Riverside Dr.
Asheville, NC 28804
(828)254-7176

Pace Analytical Services, Inc.
9800 Kincey Ave. Suite 100
Huntersville, NC 28078
(704)875-9092

ANALYTICAL RESULTS

Project: TRION, INC 153000963
Pace Project No.: 9218525

Sample: MW-11 **Lab ID: 9218525009** Collected: 05/01/08 10:45 Received: 05/02/08 11:00 Matrix: Water

Parameters	Results	Units	Report Limit	DF	Prepared	Analyzed	CAS No.	Qual
8260 MSV Low Level	Analytical Method: EPA 8260							
4-Chlorotoluene	ND	ug/L	1.0	1		05/06/08 08:47	106-43-4	
1,2-Dibromo-3-chloropropane	ND	ug/L	3.0	1		05/06/08 08:47	96-12-8	
Dibromochloromethane	ND	ug/L	1.0	1		05/06/08 08:47	124-48-1	
1,2-Dibromoethane (EDB)	ND	ug/L	1.0	1		05/06/08 08:47	106-93-4	
Dibromomethane	ND	ug/L	1.0	1		05/06/08 08:47	74-95-3	
1,2-Dichlorobenzene	ND	ug/L	1.0	1		05/06/08 08:47	95-50-1	
1,3-Dichlorobenzene	ND	ug/L	1.0	1		05/06/08 08:47	541-73-1	
1,4-Dichlorobenzene	ND	ug/L	1.0	1		05/06/08 08:47	106-46-7	
Dichlorodifluoromethane	ND	ug/L	1.0	1		05/06/08 08:47	75-71-8	
1,1-Dichloroethane	ND	ug/L	1.0	1		05/06/08 08:47	75-34-3	
1,2-Dichloroethane	ND	ug/L	1.0	1		05/06/08 08:47	107-06-2	
1,1-Dichloroethene	ND	ug/L	1.0	1		05/06/08 08:47	75-35-4	
cis-1,2-Dichloroethene	**137**	ug/L	1.0	1		05/06/08 08:47	156-59-2	
trans-1,2-Dichloroethene	**6.2**	ug/L	1.0	1		05/06/08 08:47	156-60-5	
1,2-Dichloropropane	ND	ug/L	1.0	1		05/06/08 08:47	78-87-5	
1,3-Dichloropropane	ND	ug/L	1.0	1		05/06/08 08:47	142-28-9	
2,2-Dichloropropane	ND	ug/L	1.0	1		05/06/08 08:47	594-20-7	
1,1-Dichloropropene	ND	ug/L	1.0	1		05/06/08 08:47	563-58-6	
cis-1,3-Dichloropropene	ND	ug/L	1.0	1		05/06/08 08:47	10061-01-5	
trans-1,3-Dichloropropene	ND	ug/L	1.0	1		05/06/08 08:47	10061-02-6	
Diisopropyl ether	ND	ug/L	1.0	1		05/06/08 08:47	108-20-3	
Ethylbenzene	ND	ug/L	1.0	1		05/06/08 08:47	100-41-4	
Hexachloro-1,3-butadiene	ND	ug/L	1.0	1		05/06/08 08:47	87-68-3	
2-Hexanone	ND	ug/L	5.0	1		05/06/08 08:47	591-78-6	
Isopropylbenzene (Cumene)	ND	ug/L	1.0	1		05/06/08 08:47	98-82-8	
p-Isopropyltoluene	ND	ug/L	1.0	1		05/06/08 08:47	99-87-6	
Methylene Chloride	ND	ug/L	2.0	1		05/06/08 08:47	75-09-2	
4-Methyl-2-pentanone (MIBK)	ND	ug/L	5.0	1		05/06/08 08:47	108-10-1	
Methyl-tert-butyl ether	ND	ug/L	1.0	1		05/06/08 08:47	1634-04-4	
Naphthalene	ND	ug/L	1.0	1		05/06/08 08:47	91-20-3	
n-Propylbenzene	ND	ug/L	1.0	1		05/06/08 08:47	103-65-1	
Styrene	ND	ug/L	1.0	1		05/06/08 08:47	100-42-5	
1,1,1,2-Tetrachloroethane	ND	ug/L	1.0	1		05/06/08 08:47	630-20-6	
1,1,2,2-Tetrachloroethane	ND	ug/L	1.0	1		05/06/08 08:47	79-34-5	
Tetrachloroethene	ND	ug/L	1.0	1		05/06/08 08:47	127-18-4	
Toluene	ND	ug/L	1.0	1		05/06/08 08:47	108-88-3	
1,2,3-Trichlorobenzene	ND	ug/L	1.0	1		05/06/08 08:47	87-61-6	
1,2,4-Trichlorobenzene	ND	ug/L	1.0	1		05/06/08 08:47	120-82-1	
1,1,1-Trichloroethane	ND	ug/L	1.0	1		05/06/08 08:47	71-55-6	
1,1,2-Trichloroethane	ND	ug/L	1.0	1		05/06/08 08:47	79-00-5	
Trichloroethene	**2.3**	ug/L	1.0	1		05/06/08 08:47	79-01-6	
Trichlorofluoromethane	ND	ug/L	1.0	1		05/06/08 08:47	75-69-4	
1,2,3-Trichloropropane	ND	ug/L	1.0	1		05/06/08 08:47	96-18-4	
1,2,4-Trimethylbenzene	ND	ug/L	1.0	1		05/06/08 08:47	95-63-6	
1,3,5-Trimethylbenzene	ND	ug/L	1.0	1		05/06/08 08:47	108-67-8	
Vinyl acetate	ND	ug/L	2.0	1		05/06/08 08:47	108-05-4	
Vinyl chloride	ND	ug/L	1.0	1		05/06/08 08:47	75-01-4	

This report shall not be reproduced, except in full,
without the written consent of Pace Analytical Services, Inc..

ACCREDITED IN ACCORDANCE WITH nelac

Pace Analytical®
www.pacelabs.com

Pace Analytical Services, Inc.
2225 Riverside Dr.
Asheville, NC 28804
(828)254-7176

Pace Analytical Services, Inc.
9800 Kincey Ave. Suite 100
Huntersville, NC 28078
(704)875-9092

ANALYTICAL RESULTS

Project: TRION, INC 153000963
Pace Project No.: 9218525

Sample: MW-11 **Lab ID: 9218525009** Collected: 05/01/08 10:45 Received: 05/02/08 11:00 Matrix: Water

Parameters	Results	Units	Report Limit	DF	Prepared	Analyzed	CAS No.	Qual
8260 MSV Low Level	Analytical Method: EPA 8260							
m&p-Xylene	ND	ug/L	2.0	1		05/06/08 08:47	1330-20-7	
o-Xylene	ND	ug/L	1.0	1		05/06/08 08:47	95-47-6	
4-Bromofluorobenzene (S)	102	%	87-109	1		05/06/08 08:47	460-00-4	
Dibromofluoromethane (S)	109	%	85-115	1		05/06/08 08:47	1868-53-7	
1,2-Dichloroethane-d4 (S)	109	%	79-120	1		05/06/08 08:47	17060-07-0	
Toluene-d8 (S)	101	%	70-120	1		05/06/08 08:47	2037-26-5	

This report shall not be reproduced, except in full,
without the written consent of Pace Analytical Services, Inc..

ACCREDITED IN ACCORDANCE WITH nelac

Pace Analytical®
www.pacelabs.com

Pace Analytical Services, Inc.
2225 Riverside Dr.
Asheville, NC 28804
(828)254-7176

Pace Analytical Services, Inc.
9800 Kincey Ave. Suite 100
Huntersville, NC 28078
(704)875-9092

ANALYTICAL RESULTS

Project: TRION, INC 153000963
Pace Project No.: 9218525

Sample: MW-9 **Lab ID: 9218525010** Collected: 05/01/08 00:00 Received: 05/02/08 11:00 Matrix: Water

Parameters	Results	Units	Report Limit	DF	Prepared	Analyzed	CAS No.	Qual
8260 MSV Low Level	Analytical Method: EPA 8260							
Acetone	ND	ug/L	25.0	1		05/06/08 08:24	67-64-1	
Benzene	ND	ug/L	1.0	1		05/06/08 08:24	71-43-2	
Bromobenzene	ND	ug/L	1.0	1		05/06/08 08:24	108-86-1	
Bromochloromethane	ND	ug/L	1.0	1		05/06/08 08:24	74-97-5	
Bromodichloromethane	ND	ug/L	1.0	1		05/06/08 08:24	75-27-4	
Bromoform	ND	ug/L	1.0	1		05/06/08 08:24	75-25-2	
Bromomethane	ND	ug/L	5.0	1		05/06/08 08:24	74-83-9	
2-Butanone (MEK)	ND	ug/L	5.0	1		05/06/08 08:24	78-93-3	
n-Butylbenzene	ND	ug/L	1.0	1		05/06/08 08:24	104-51-8	
sec-Butylbenzene	ND	ug/L	1.0	1		05/06/08 08:24	135-98-8	
tert-Butylbenzene	ND	ug/L	1.0	1		05/06/08 08:24	98-06-6	
Carbon tetrachloride	ND	ug/L	1.0	1		05/06/08 08:24	56-23-5	
Chlorobenzene	ND	ug/L	1.0	1		05/06/08 08:24	108-90-7	
Chloroethane	ND	ug/L	1.0	1		05/06/08 08:24	75-00-3	
Chloroform	ND	ug/L	1.0	1		05/06/08 08:24	67-66-3	
Chloromethane	ND	ug/L	1.0	1		05/06/08 08:24	74-87-3	
2-Chlorotoluene	ND	ug/L	1.0	1		05/06/08 08:24	95-49-8	
4-Chlorotoluene	ND	ug/L	1.0	1		05/06/08 08:24	106-43-4	
1,2-Dibromo-3-chloropropane	ND	ug/L	3.0	1		05/06/08 08:24	96-12-8	
Dibromochloromethane	ND	ug/L	1.0	1		05/06/08 08:24	124-48-1	
1,2-Dibromoethane (EDB)	ND	ug/L	1.0	1		05/06/08 08:24	106-93-4	
Dibromomethane	ND	ug/L	1.0	1		05/06/08 08:24	74-95-3	
1,2-Dichlorobenzene	ND	ug/L	1.0	1		05/06/08 08:24	95-50-1	
1,3-Dichlorobenzene	ND	ug/L	1.0	1		05/06/08 08:24	541-73-1	
1,4-Dichlorobenzene	ND	ug/L	1.0	1		05/06/08 08:24	106-46-7	
Dichlorodifluoromethane	ND	ug/L	1.0	1		05/06/08 08:24	75-71-8	
1,1-Dichloroethane	ND	ug/L	1.0	1		05/06/08 08:24	75-34-3	
1,2-Dichloroethane	ND	ug/L	1.0	1		05/06/08 08:24	107-06-2	
1,1-Dichloroethene	ND	ug/L	1.0	1		05/06/08 08:24	75-35-4	
cis-1,2-Dichloroethene	ND	ug/L	1.0	1		05/06/08 08:24	156-59-2	
trans-1,2-Dichloroethene	ND	ug/L	1.0	1		05/06/08 08:24	156-60-5	
1,2-Dichloropropane	ND	ug/L	1.0	1		05/06/08 08:24	78-87-5	
1,3-Dichloropropane	ND	ug/L	1.0	1		05/06/08 08:24	142-28-9	
2,2-Dichloropropane	ND	ug/L	1.0	1		05/06/08 08:24	594-20-7	
1,1-Dichloropropene	ND	ug/L	1.0	1		05/06/08 08:24	563-58-6	
cis-1,3-Dichloropropene	ND	ug/L	1.0	1		05/06/08 08:24	10061-01-5	
trans-1,3-Dichloropropene	ND	ug/L	1.0	1		05/06/08 08:24	10061-02-6	
Diisopropyl ether	ND	ug/L	1.0	1		05/06/08 08:24	108-20-3	
Ethylbenzene	ND	ug/L	1.0	1		05/06/08 08:24	100-41-4	
Hexachloro-1,3-butadiene	ND	ug/L	1.0	1		05/06/08 08:24	87-68-3	
2-Hexanone	ND	ug/L	5.0	1		05/06/08 08:24	591-78-6	
Isopropylbenzene (Cumene)	ND	ug/L	1.0	1		05/06/08 08:24	98-82-8	
p-Isopropyltoluene	ND	ug/L	1.0	1		05/06/08 08:24	99-87-6	
Methylene Chloride	ND	ug/L	2.0	1		05/06/08 08:24	75-09-2	
4-Methyl-2-pentanone (MIBK)	ND	ug/L	5.0	1		05/06/08 08:24	108-10-1	
Methyl-tert-butyl ether	ND	ug/L	1.0	1		05/06/08 08:24	1634-04-4	
Naphthalene	ND	ug/L	1.0	1		05/06/08 08:24	91-20-3	

This report shall not be reproduced, except in full,
without the written consent of Pace Analytical Services, Inc..

ACCREDITED IN ACCORDANCE WITH nelac

Pace Analytical®
www.pacelabs.com

Pace Analytical Services, Inc.
2225 Riverside Dr.
Asheville, NC 28804
(828)254-7176

Pace Analytical Services, Inc.
9800 Kincey Ave. Suite 100
Huntersville, NC 28078
(704)875-9092

ANALYTICAL RESULTS

Project: TRION, INC 153000963
Pace Project No.: 9218525

Sample: MW-9 **Lab ID: 9218525010** Collected: 05/01/08 00:00 Received: 05/02/08 11:00 Matrix: Water

Parameters	Results	Units	Report Limit	DF	Prepared	Analyzed	CAS No.	Qual
8260 MSV Low Level	Analytical Method: EPA 8260							
n-Propylbenzene	ND	ug/L	1.0	1		05/06/08 08:24	103-65-1	
Styrene	ND	ug/L	1.0	1		05/06/08 08:24	100-42-5	
1,1,1,2-Tetrachloroethane	ND	ug/L	1.0	1		05/06/08 08:24	630-20-6	
1,1,2,2-Tetrachloroethane	ND	ug/L	1.0	1		05/06/08 08:24	79-34-5	
Tetrachloroethene	ND	ug/L	1.0	1		05/06/08 08:24	127-18-4	
Toluene	ND	ug/L	1.0	1		05/06/08 08:24	108-88-3	
1,2,3-Trichlorobenzene	ND	ug/L	1.0	1		05/06/08 08:24	87-61-6	
1,2,4-Trichlorobenzene	ND	ug/L	1.0	1		05/06/08 08:24	120-82-1	
1,1,1-Trichloroethane	ND	ug/L	1.0	1		05/06/08 08:24	71-55-6	
1,1,2-Trichloroethane	ND	ug/L	1.0	1		05/06/08 08:24	79-00-5	
Trichloroethene	ND	ug/L	1.0	1		05/06/08 08:24	79-01-6	
Trichlorofluoromethane	ND	ug/L	1.0	1		05/06/08 08:24	75-69-4	
1,2,3-Trichloropropane	ND	ug/L	1.0	1		05/06/08 08:24	96-18-4	
1,2,4-Trimethylbenzene	ND	ug/L	1.0	1		05/06/08 08:24	95-63-6	
1,3,5-Trimethylbenzene	ND	ug/L	1.0	1		05/06/08 08:24	108-67-8	
Vinyl acetate	ND	ug/L	2.0	1		05/06/08 08:24	108-05-4	
Vinyl chloride	ND	ug/L	1.0	1		05/06/08 08:24	75-01-4	
m&p-Xylene	ND	ug/L	2.0	1		05/06/08 08:24	1330-20-7	
o-Xylene	ND	ug/L	1.0	1		05/06/08 08:24	95-47-6	
4-Bromofluorobenzene (S)	102	%	87-109	1		05/06/08 08:24	460-00-4	
Dibromofluoromethane (S)	108	%	85-115	1		05/06/08 08:24	1868-53-7	
1,2-Dichloroethane-d4 (S)	108	%	79-120	1		05/06/08 08:24	17060-07-0	
Toluene-d8 (S)	101	%	70-120	1		05/06/08 08:24	2037-26-5	

This report shall not be reproduced, except in full,
without the written consent of Pace Analytical Services, Inc..

ACCREDITED IN ACCORDANCE WITH nelac

Pace Analytical®
www.pacelabs.com

Pace Analytical Services, Inc.
2225 Riverside Dr.
Asheville, NC 28804
(828)254-7176

Pace Analytical Services, Inc.
9800 Kincey Ave. Suite 100
Huntersville, NC 28078
(704)875-9092

ANALYTICAL RESULTS

Project: TRION, INC 153000963
Pace Project No.: 9218525

Sample: SS-1 **Lab ID: 9218525011** Collected: 05/01/08 15:10 Received: 05/02/08 11:00 Matrix: Solid

Results reported on a "dry-weight" basis

Parameters	Results	Units	Report Limit	DF	Prepared	Analyzed	CAS No.	Qual
6010 MET ICP	Analytical Method: EPA 6010 Preparation Method: EPA 3050							
Arsenic	**1.7**	mg/kg	0.43	1	05/12/08 14:00	05/12/08 21:19	7440-38-2	
Barium	**9.4**	mg/kg	0.43	1	05/12/08 14:00	05/12/08 21:19	7440-39-3	
Cadmium	**0.32**	mg/kg	0.086	1	05/12/08 14:00	05/12/08 21:19	7440-43-9	
Chromium	**7.0**	mg/kg	0.43	1	05/12/08 14:00	05/12/08 21:19	7440-47-3	
Lead	**4.3**	mg/kg	0.43	1	05/12/08 14:00	05/12/08 21:19	7439-92-1	
Selenium	ND	mg/kg	0.86	1	05/12/08 14:00	05/12/08 21:19	7782-49-2	
Silver	ND	mg/kg	0.43	1	05/12/08 14:00	05/12/08 21:19	7440-22-4	
7471 Mercury	Analytical Method: EPA 7471 Preparation Method: EPA 7471							
Mercury	**0.014**	mg/kg	0.0046	1	05/13/08 08:30	05/13/08 11:58	7439-97-6	
8260/5035A Volatile Organics	Analytical Method: EPA 8260							
Acetone	ND	ug/kg	128	1		05/08/08 12:40	67-64-1	
Benzene	ND	ug/kg	6.4	1		05/08/08 12:40	71-43-2	
Bromobenzene	ND	ug/kg	6.4	1		05/08/08 12:40	108-86-1	
Bromochloromethane	ND	ug/kg	6.4	1		05/08/08 12:40	74-97-5	
Bromodichloromethane	ND	ug/kg	6.4	1		05/08/08 12:40	75-27-4	
Bromoform	ND	ug/kg	6.4	1		05/08/08 12:40	75-25-2	
Bromomethane	ND	ug/kg	12.8	1		05/08/08 12:40	74-83-9	
2-Butanone (MEK)	ND	ug/kg	128	1		05/08/08 12:40	78-93-3	
n-Butylbenzene	ND	ug/kg	6.4	1		05/08/08 12:40	104-51-8	
sec-Butylbenzene	ND	ug/kg	6.4	1		05/08/08 12:40	135-98-8	
tert-Butylbenzene	ND	ug/kg	6.4	1		05/08/08 12:40	98-06-6	
Carbon tetrachloride	ND	ug/kg	6.4	1		05/08/08 12:40	56-23-5	
Chlorobenzene	ND	ug/kg	6.4	1		05/08/08 12:40	108-90-7	
Chloroethane	ND	ug/kg	12.8	1		05/08/08 12:40	75-00-3	
Chloroform	ND	ug/kg	6.4	1		05/08/08 12:40	67-66-3	
Chloromethane	ND	ug/kg	12.8	1		05/08/08 12:40	74-87-3	
2-Chlorotoluene	ND	ug/kg	6.4	1		05/08/08 12:40	95-49-8	
4-Chlorotoluene	ND	ug/kg	6.4	1		05/08/08 12:40	106-43-4	
1,2-Dibromo-3-chloropropane	ND	ug/kg	6.4	1		05/08/08 12:40	96-12-8	
Dibromochloromethane	ND	ug/kg	6.4	1		05/08/08 12:40	124-48-1	
1,2-Dibromoethane (EDB)	ND	ug/kg	6.4	1		05/08/08 12:40	106-93-4	
Dibromomethane	ND	ug/kg	6.4	1		05/08/08 12:40	74-95-3	
1,2-Dichlorobenzene	ND	ug/kg	6.4	1		05/08/08 12:40	95-50-1	
1,3-Dichlorobenzene	ND	ug/kg	6.4	1		05/08/08 12:40	541-73-1	
1,4-Dichlorobenzene	ND	ug/kg	6.4	1		05/08/08 12:40	106-46-7	
Dichlorodifluoromethane	ND	ug/kg	12.8	1		05/08/08 12:40	75-71-8	
1,1-Dichloroethane	ND	ug/kg	6.4	1		05/08/08 12:40	75-34-3	
1,2-Dichloroethane	ND	ug/kg	6.4	1		05/08/08 12:40	107-06-2	
1,1-Dichloroethene	ND	ug/kg	6.4	1		05/08/08 12:40	75-35-4	
cis-1,2-Dichloroethene	ND	ug/kg	6.4	1		05/08/08 12:40	156-59-2	
trans-1,2-Dichloroethene	ND	ug/kg	6.4	1		05/08/08 12:40	156-60-5	
1,2-Dichloropropane	ND	ug/kg	6.4	1		05/08/08 12:40	78-87-5	
1,3-Dichloropropane	ND	ug/kg	6.4	1		05/08/08 12:40	142-28-9	

This report shall not be reproduced, except in full,
without the written consent of Pace Analytical Services, Inc..

ACCREDITED IN ACCORDANCE WITH nelac

Pace Analytical®
www.pacelabs.com

Pace Analytical Services, Inc.
2225 Riverside Dr.
Asheville, NC 28804
(828)254-7176

Pace Analytical Services, Inc.
9800 Kincey Ave. Suite 100
Huntersville, NC 28078
(704)875-9092

ANALYTICAL RESULTS

Project: TRION, INC 153000963
Pace Project No.: 9218525

Sample: SS-1 **Lab ID: 9218525011** Collected: 05/01/08 15:10 Received: 05/02/08 11:00 Matrix: Solid

Results reported on a "dry-weight" basis

Parameters	Results	Units	Report Limit	DF	Prepared	Analyzed	CAS No.	Qual
8260/5035A Volatile Organics	Analytical Method: EPA 8260							
2,2-Dichloropropane	ND	ug/kg	6.4	1		05/08/08 12:40	594-20-7	
1,1-Dichloropropene	ND	ug/kg	6.4	1		05/08/08 12:40	563-58-6	
cis-1,3-Dichloropropene	ND	ug/kg	6.4	1		05/08/08 12:40	10061-01-5	
trans-1,3-Dichloropropene	ND	ug/kg	6.4	1		05/08/08 12:40	10061-02-6	
Diisopropyl ether	ND	ug/kg	6.4	1		05/08/08 12:40	108-20-3	
Ethylbenzene	ND	ug/kg	6.4	1		05/08/08 12:40	100-41-4	
Hexachloro-1,3-butadiene	ND	ug/kg	6.4	1		05/08/08 12:40	87-68-3	
2-Hexanone	ND	ug/kg	64.1	1		05/08/08 12:40	591-78-6	
Isopropylbenzene (Cumene)	ND	ug/kg	6.4	1		05/08/08 12:40	98-82-8	
p-Isopropyltoluene	ND	ug/kg	6.4	1		05/08/08 12:40	99-87-6	
Methylene Chloride	ND	ug/kg	6.4	1		05/08/08 12:40	75-09-2	
4-Methyl-2-pentanone (MIBK)	ND	ug/kg	64.1	1		05/08/08 12:40	108-10-1	
Methyl-tert-butyl ether	ND	ug/kg	6.4	1		05/08/08 12:40	1634-04-4	
Naphthalene	ND	ug/kg	6.4	1		05/08/08 12:40	91-20-3	
n-Propylbenzene	ND	ug/kg	6.4	1		05/08/08 12:40	103-65-1	
Styrene	ND	ug/kg	6.4	1		05/08/08 12:40	100-42-5	
1,1,1,2-Tetrachloroethane	ND	ug/kg	6.4	1		05/08/08 12:40	630-20-6	
1,1,2,2-Tetrachloroethane	ND	ug/kg	6.4	1		05/08/08 12:40	79-34-5	
Tetrachloroethene	ND	ug/kg	6.4	1		05/08/08 12:40	127-18-4	
Toluene	ND	ug/kg	6.4	1		05/08/08 12:40	108-88-3	
1,2,3-Trichlorobenzene	ND	ug/kg	6.4	1		05/08/08 12:40	87-61-6	
1,2,4-Trichlorobenzene	ND	ug/kg	6.4	1		05/08/08 12:40	120-82-1	
1,1,1-Trichloroethane	ND	ug/kg	6.4	1		05/08/08 12:40	71-55-6	
1,1,2-Trichloroethane	ND	ug/kg	6.4	1		05/08/08 12:40	79-00-5	
Trichloroethene	ND	ug/kg	6.4	1		05/08/08 12:40	79-01-6	
Trichlorofluoromethane	ND	ug/kg	6.4	1		05/08/08 12:40	75-69-4	
1,2,3-Trichloropropane	ND	ug/kg	6.4	1		05/08/08 12:40	96-18-4	
1,2,4-Trimethylbenzene	ND	ug/kg	6.4	1		05/08/08 12:40	95-63-6	
1,3,5-Trimethylbenzene	ND	ug/kg	6.4	1		05/08/08 12:40	108-67-8	
Vinyl acetate	ND	ug/kg	64.1	1		05/08/08 12:40	108-05-4	
Vinyl chloride	ND	ug/kg	12.8	1		05/08/08 12:40	75-01-4	
Xylene (Total)	ND	ug/kg	12.8	1		05/08/08 12:40	1330-20-7	
m&p-Xylene	ND	ug/kg	12.8	1		05/08/08 12:40	1330-20-7	
o-Xylene	ND	ug/kg	6.4	1		05/08/08 12:40	95-47-6	
Dibromofluoromethane (S)	96	%	79-116	1		05/08/08 12:40	1868-53-7	
Toluene-d8 (S)	104	%	88-110	1		05/08/08 12:40	2037-26-5	
4-Bromofluorobenzene (S)	93	%	74-115	1		05/08/08 12:40	460-00-4	
1,2-Dichloroethane-d4 (S)	93	%	69-121	1		05/08/08 12:40	17060-07-0	
Percent Moisture	Analytical Method: ASTM D2974-87							
Percent Moisture	17.8	%	0.10	1		05/05/08 09:05		

This report shall not be reproduced, except in full,
without the written consent of Pace Analytical Services, Inc..

ACCREDITED IN ACCORDANCE WITH nelac

Pace Analytical
www.pacelabs.com

Pace Analytical Services, Inc.
2225 Riverside Dr.
Asheville, NC 28804
(828)254-7176

Pace Analytical Services, Inc.
9800 Kincey Ave. Suite 100
Huntersville, NC 28078
(704)875-9092

ANALYTICAL RESULTS

Project: TRION, INC 153000963
Pace Project No.: 9218525

Sample: SS-2 **Lab ID: 9218525012** Collected: 05/01/08 15:20 Received: 05/02/08 11:00 Matrix: Solid

Results reported on a "dry-weight" basis

Parameters	Results	Units	Report Limit	DF	Prepared	Analyzed	CAS No.	Qual
6010 MET ICP	Analytical Method: EPA 6010 Preparation Method: EPA 3050							
Arsenic	**3.2**	mg/kg	0.50	1	05/12/08 14:00	05/12/08 21:23	7440-38-2	
Barium	**4.1**	mg/kg	0.50	1	05/12/08 14:00	05/12/08 21:23	7440-39-3	
Cadmium	**0.80**	mg/kg	0.099	1	05/12/08 14:00	05/12/08 21:23	7440-43-9	
Chromium	**16.3**	mg/kg	0.50	1	05/12/08 14:00	05/12/08 21:23	7440-47-3	
Lead	**5.3**	mg/kg	0.50	1	05/12/08 14:00	05/12/08 21:23	7439-92-1	
Selenium	ND	mg/kg	0.99	1	05/12/08 14:00	05/12/08 21:23	7782-49-2	
Silver	ND	mg/kg	0.50	1	05/12/08 14:00	05/12/08 21:23	7440-22-4	
7471 Mercury	Analytical Method: EPA 7471 Preparation Method: EPA 7471							
Mercury	**0.0060**	mg/kg	0.0025	1	05/13/08 08:30	05/13/08 12:03	7439-97-6	
8260/5035A Volatile Organics	Analytical Method: EPA 8260							
Acetone	ND	ug/kg	135	1		05/07/08 14:35	67-64-1	
Benzene	ND	ug/kg	6.7	1		05/07/08 14:35	71-43-2	
Bromobenzene	ND	ug/kg	6.7	1		05/07/08 14:35	108-86-1	
Bromochloromethane	ND	ug/kg	6.7	1		05/07/08 14:35	74-97-5	
Bromodichloromethane	ND	ug/kg	6.7	1		05/07/08 14:35	75-27-4	
Bromoform	ND	ug/kg	6.7	1		05/07/08 14:35	75-25-2	
Bromomethane	ND	ug/kg	13.5	1		05/07/08 14:35	74-83-9	
2-Butanone (MEK)	ND	ug/kg	135	1		05/07/08 14:35	78-93-3	
n-Butylbenzene	ND	ug/kg	6.7	1		05/07/08 14:35	104-51-8	
sec-Butylbenzene	ND	ug/kg	6.7	1		05/07/08 14:35	135-98-8	
tert-Butylbenzene	ND	ug/kg	6.7	1		05/07/08 14:35	98-06-6	
Carbon tetrachloride	ND	ug/kg	6.7	1		05/07/08 14:35	56-23-5	
Chlorobenzene	ND	ug/kg	6.7	1		05/07/08 14:35	108-90-7	
Chloroethane	ND	ug/kg	13.5	1		05/07/08 14:35	75-00-3	
Chloroform	ND	ug/kg	6.7	1		05/07/08 14:35	67-66-3	
Chloromethane	ND	ug/kg	13.5	1		05/07/08 14:35	74-87-3	
2-Chlorotoluene	ND	ug/kg	6.7	1		05/07/08 14:35	95-49-8	
4-Chlorotoluene	ND	ug/kg	6.7	1		05/07/08 14:35	106-43-4	
1,2-Dibromo-3-chloropropane	ND	ug/kg	6.7	1		05/07/08 14:35	96-12-8	
Dibromochloromethane	ND	ug/kg	6.7	1		05/07/08 14:35	124-48-1	
1,2-Dibromoethane (EDB)	ND	ug/kg	6.7	1		05/07/08 14:35	106-93-4	
Dibromomethane	ND	ug/kg	6.7	1		05/07/08 14:35	74-95-3	
1,2-Dichlorobenzene	ND	ug/kg	6.7	1		05/07/08 14:35	95-50-1	
1,3-Dichlorobenzene	ND	ug/kg	6.7	1		05/07/08 14:35	541-73-1	
1,4-Dichlorobenzene	ND	ug/kg	6.7	1		05/07/08 14:35	106-46-7	
Dichlorodifluoromethane	ND	ug/kg	13.5	1		05/07/08 14:35	75-71-8	
1,1-Dichloroethane	ND	ug/kg	6.7	1		05/07/08 14:35	75-34-3	
1,2-Dichloroethane	ND	ug/kg	6.7	1		05/07/08 14:35	107-06-2	
1,1-Dichloroethene	ND	ug/kg	6.7	1		05/07/08 14:35	75-35-4	
cis-1,2-Dichloroethene	ND	ug/kg	6.7	1		05/07/08 14:35	156-59-2	
trans-1,2-Dichloroethene	ND	ug/kg	6.7	1		05/07/08 14:35	156-60-5	
1,2-Dichloropropane	ND	ug/kg	6.7	1		05/07/08 14:35	78-87-5	
1,3-Dichloropropane	ND	ug/kg	6.7	1		05/07/08 14:35	142-28-9	

This report shall not be reproduced, except in full,
without the written consent of Pace Analytical Services, Inc..

ACCREDITED IN ACCORDANCE WITH nelac

Pace Analytical®
www.pacelabs.com

Pace Analytical Services, Inc.
2225 Riverside Dr.
Asheville, NC 28804
(828)254-7176

Pace Analytical Services, Inc.
9800 Kincey Ave. Suite 100
Huntersville, NC 28078
(704)875-9092

ANALYTICAL RESULTS

Project: TRION, INC 153000963
Pace Project No.: 9218525

Sample: SS-2 **Lab ID: 9218525012** Collected: 05/01/08 15:20 Received: 05/02/08 11:00 Matrix: Solid

Results reported on a "dry-weight" basis

Parameters	Results	Units	Report Limit	DF	Prepared	Analyzed	CAS No.	Qual
8260/5035A Volatile Organics	Analytical Method: EPA 8260							
2,2-Dichloropropane	ND	ug/kg	6.7	1		05/07/08 14:35	594-20-7	
1,1-Dichloropropene	ND	ug/kg	6.7	1		05/07/08 14:35	563-58-6	
cis-1,3-Dichloropropene	ND	ug/kg	6.7	1		05/07/08 14:35	10061-01-5	
trans-1,3-Dichloropropene	ND	ug/kg	6.7	1		05/07/08 14:35	10061-02-6	
Diisopropyl ether	ND	ug/kg	6.7	1		05/07/08 14:35	108-20-3	
Ethylbenzene	ND	ug/kg	6.7	1		05/07/08 14:35	100-41-4	
Hexachloro-1,3-butadiene	ND	ug/kg	6.7	1		05/07/08 14:35	87-68-3	
2-Hexanone	ND	ug/kg	67.4	1		05/07/08 14:35	591-78-6	
Isopropylbenzene (Cumene)	ND	ug/kg	6.7	1		05/07/08 14:35	98-82-8	
p-Isopropyltoluene	ND	ug/kg	6.7	1		05/07/08 14:35	99-87-6	
Methylene Chloride	ND	ug/kg	6.7	1		05/07/08 14:35	75-09-2	
4-Methyl-2-pentanone (MIBK)	ND	ug/kg	67.4	1		05/07/08 14:35	108-10-1	
Methyl-tert-butyl ether	ND	ug/kg	6.7	1		05/07/08 14:35	1634-04-4	
Naphthalene	ND	ug/kg	6.7	1		05/07/08 14:35	91-20-3	
n-Propylbenzene	ND	ug/kg	6.7	1		05/07/08 14:35	103-65-1	
Styrene	ND	ug/kg	6.7	1		05/07/08 14:35	100-42-5	
1,1,1,2-Tetrachloroethane	ND	ug/kg	6.7	1		05/07/08 14:35	630-20-6	
1,1,2,2-Tetrachloroethane	ND	ug/kg	6.7	1		05/07/08 14:35	79-34-5	
Tetrachloroethene	ND	ug/kg	6.7	1		05/07/08 14:35	127-18-4	
Toluene	ND	ug/kg	6.7	1		05/07/08 14:35	108-88-3	
1,2,3-Trichlorobenzene	ND	ug/kg	6.7	1		05/07/08 14:35	87-61-6	
1,2,4-Trichlorobenzene	ND	ug/kg	6.7	1		05/07/08 14:35	120-82-1	
1,1,1-Trichloroethane	ND	ug/kg	6.7	1		05/07/08 14:35	71-55-6	
1,1,2-Trichloroethane	ND	ug/kg	6.7	1		05/07/08 14:35	79-00-5	
Trichloroethene	ND	ug/kg	6.7	1		05/07/08 14:35	79-01-6	
Trichlorofluoromethane	ND	ug/kg	6.7	1		05/07/08 14:35	75-69-4	
1,2,3-Trichloropropane	ND	ug/kg	6.7	1		05/07/08 14:35	96-18-4	
1,2,4-Trimethylbenzene	ND	ug/kg	6.7	1		05/07/08 14:35	95-63-6	
1,3,5-Trimethylbenzene	ND	ug/kg	6.7	1		05/07/08 14:35	108-67-8	
Vinyl acetate	ND	ug/kg	67.4	1		05/07/08 14:35	108-05-4	
Vinyl chloride	ND	ug/kg	13.5	1		05/07/08 14:35	75-01-4	
Xylene (Total)	ND	ug/kg	13.5	1		05/07/08 14:35	1330-20-7	
m&p-Xylene	ND	ug/kg	13.5	1		05/07/08 14:35	1330-20-7	
o-Xylene	ND	ug/kg	6.7	1		05/07/08 14:35	95-47-6	
Dibromofluoromethane (S)	104	%	79-116	1		05/07/08 14:35	1868-53-7	
Toluene-d8 (S)	97	%	88-110	1		05/07/08 14:35	2037-26-5	
4-Bromofluorobenzene (S)	80	%	74-115	1		05/07/08 14:35	460-00-4	
1,2-Dichloroethane-d4 (S)	102	%	69-121	1		05/07/08 14:35	17060-07-0	
Percent Moisture	Analytical Method: ASTM D2974-87							
Percent Moisture	**39.4**	%	0.10	1		05/05/08 09:06		

This report shall not be reproduced, except in full,
without the written consent of Pace Analytical Services, Inc..

ACCREDITED IN ACCORDANCE WITH nelac

Pace Analytical®
www.pacelabs.com

Pace Analytical Services, Inc.
2225 Riverside Dr.
Asheville, NC 28804
(828)254-7176

Pace Analytical Services, Inc.
9800 Kincey Ave. Suite 100
Huntersville, NC 28078
(704)875-9092

ANALYTICAL RESULTS

Project: TRION, INC 153000963
Pace Project No.: 9218525

Sample: SS-3 **Lab ID: 9218525013** Collected: 05/01/08 15:30 Received: 05/02/08 11:00 Matrix: Solid

Results reported on a "dry-weight" basis

Parameters	Results	Units	Report Limit	DF	Prepared	Analyzed	CAS No.	Qual
6010 MET ICP	Analytical Method: EPA 6010 Preparation Method: EPA 3050							
Arsenic	**1.7**	mg/kg	0.46	1	05/12/08 14:00	05/12/08 20:03	7440-38-2	
Barium	**8.3**	mg/kg	0.46	1	05/12/08 14:00	05/12/08 20:03	7440-39-3	
Cadmium	**0.18**	mg/kg	0.091	1	05/12/08 14:00	05/12/08 20:03	7440-43-9	
Chromium	**3.9**	mg/kg	0.46	1	05/12/08 14:00	05/12/08 20:03	7440-47-3	
Lead	**4.3**	mg/kg	0.46	1	05/12/08 14:00	05/12/08 20:03	7439-92-1	
Selenium	ND	mg/kg	0.91	1	05/12/08 14:00	05/12/08 20:03	7782-49-2	
Silver	ND	mg/kg	0.46	1	05/12/08 14:00	05/12/08 20:03	7440-22-4	
7471 Mercury	Analytical Method: EPA 7471 Preparation Method: EPA 7471							
Mercury	**0.0076**	mg/kg	0.0025	1	05/13/08 08:30	05/13/08 12:08	7439-97-6	
8260/5035A Volatile Organics	Analytical Method: EPA 8260							
Acetone	ND	ug/kg	103	1		05/07/08 14:54	67-64-1	
Benzene	ND	ug/kg	5.1	1		05/07/08 14:54	71-43-2	
Bromobenzene	ND	ug/kg	5.1	1		05/07/08 14:54	108-86-1	
Bromochloromethane	ND	ug/kg	5.1	1		05/07/08 14:54	74-97-5	
Bromodichloromethane	ND	ug/kg	5.1	1		05/07/08 14:54	75-27-4	
Bromoform	ND	ug/kg	5.1	1		05/07/08 14:54	75-25-2	
Bromomethane	ND	ug/kg	10.3	1		05/07/08 14:54	74-83-9	
2-Butanone (MEK)	ND	ug/kg	103	1		05/07/08 14:54	78-93-3	
n-Butylbenzene	ND	ug/kg	5.1	1		05/07/08 14:54	104-51-8	
sec-Butylbenzene	ND	ug/kg	5.1	1		05/07/08 14:54	135-98-8	
tert-Butylbenzene	ND	ug/kg	5.1	1		05/07/08 14:54	98-06-6	
Carbon tetrachloride	ND	ug/kg	5.1	1		05/07/08 14:54	56-23-5	
Chlorobenzene	ND	ug/kg	5.1	1		05/07/08 14:54	108-90-7	
Chloroethane	ND	ug/kg	10.3	1		05/07/08 14:54	75-00-3	
Chloroform	ND	ug/kg	5.1	1		05/07/08 14:54	67-66-3	
Chloromethane	ND	ug/kg	10.3	1		05/07/08 14:54	74-87-3	
2-Chlorotoluene	ND	ug/kg	5.1	1		05/07/08 14:54	95-49-8	
4-Chlorotoluene	ND	ug/kg	5.1	1		05/07/08 14:54	106-43-4	
1,2-Dibromo-3-chloropropane	ND	ug/kg	5.1	1		05/07/08 14:54	96-12-8	
Dibromochloromethane	ND	ug/kg	5.1	1		05/07/08 14:54	124-48-1	
1,2-Dibromoethane (EDB)	ND	ug/kg	5.1	1		05/07/08 14:54	106-93-4	
Dibromomethane	ND	ug/kg	5.1	1		05/07/08 14:54	74-95-3	
1,2-Dichlorobenzene	ND	ug/kg	5.1	1		05/07/08 14:54	95-50-1	
1,3-Dichlorobenzene	ND	ug/kg	5.1	1		05/07/08 14:54	541-73-1	
1,4-Dichlorobenzene	ND	ug/kg	5.1	1		05/07/08 14:54	106-46-7	
Dichlorodifluoromethane	ND	ug/kg	10.3	1		05/07/08 14:54	75-71-8	
1,1-Dichloroethane	ND	ug/kg	5.1	1		05/07/08 14:54	75-34-3	
1,2-Dichloroethane	ND	ug/kg	5.1	1		05/07/08 14:54	107-06-2	
1,1-Dichloroethene	ND	ug/kg	5.1	1		05/07/08 14:54	75-35-4	
cis-1,2-Dichloroethene	ND	ug/kg	5.1	1		05/07/08 14:54	156-59-2	
trans-1,2-Dichloroethene	ND	ug/kg	5.1	1		05/07/08 14:54	156-60-5	
1,2-Dichloropropane	ND	ug/kg	5.1	1		05/07/08 14:54	78-87-5	
1,3-Dichloropropane	ND	ug/kg	5.1	1		05/07/08 14:54	142-28-9	

This report shall not be reproduced, except in full,
without the written consent of Pace Analytical Services, Inc..

ACCREDITED IN ACCORDANCE WITH nelac

Pace Analytical®
www.pacelabs.com

Pace Analytical Services, Inc.
2225 Riverside Dr.
Asheville, NC 28804
(828)254-7176

Pace Analytical Services, Inc.
9800 Kincey Ave. Suite 100
Huntersville, NC 28078
(704)875-9092

ANALYTICAL RESULTS

Project: TRION, INC 153000963
Pace Project No.: 9218525

Sample: SS-3 **Lab ID: 9218525013** Collected: 05/01/08 15:30 Received: 05/02/08 11:00 Matrix: Solid

Results reported on a "dry-weight" basis

Parameters	Results	Units	Report Limit	DF	Prepared	Analyzed	CAS No.	Qual
8260/5035A Volatile Organics	Analytical Method: EPA 8260							
2,2-Dichloropropane	ND	ug/kg	5.1	1		05/07/08 14:54	594-20-7	
1,1-Dichloropropene	ND	ug/kg	5.1	1		05/07/08 14:54	563-58-6	
cis-1,3-Dichloropropene	ND	ug/kg	5.1	1		05/07/08 14:54	10061-01-5	
trans-1,3-Dichloropropene	ND	ug/kg	5.1	1		05/07/08 14:54	10061-02-6	
Diisopropyl ether	ND	ug/kg	5.1	1		05/07/08 14:54	108-20-3	
Ethylbenzene	ND	ug/kg	5.1	1		05/07/08 14:54	100-41-4	
Hexachloro-1,3-butadiene	ND	ug/kg	5.1	1		05/07/08 14:54	87-68-3	
2-Hexanone	ND	ug/kg	51.4	1		05/07/08 14:54	591-78-6	
Isopropylbenzene (Cumene)	ND	ug/kg	5.1	1		05/07/08 14:54	98-82-8	
p-Isopropyltoluene	ND	ug/kg	5.1	1		05/07/08 14:54	99-87-6	
Methylene Chloride	ND	ug/kg	10.3	2		05/07/08 14:54	75-09-2	
4-Methyl-2-pentanone (MIBK)	ND	ug/kg	51.4	1		05/07/08 14:54	108-10-1	
Methyl-tert-butyl ether	ND	ug/kg	5.1	1		05/07/08 14:54	1634-04-4	
Naphthalene	ND	ug/kg	5.1	1		05/07/08 14:54	91-20-3	
n-Propylbenzene	ND	ug/kg	5.1	1		05/07/08 14:54	103-65-1	
Styrene	ND	ug/kg	5.1	1		05/07/08 14:54	100-42-5	
1,1,1,2-Tetrachloroethane	ND	ug/kg	5.1	1		05/07/08 14:54	630-20-6	
1,1,2,2-Tetrachloroethane	ND	ug/kg	5.1	1		05/07/08 14:54	79-34-5	
Tetrachloroethene	ND	ug/kg	5.1	1		05/07/08 14:54	127-18-4	
Toluene	ND	ug/kg	5.1	1		05/07/08 14:54	108-88-3	
1,2,3-Trichlorobenzene	ND	ug/kg	5.1	1		05/07/08 14:54	87-61-6	
1,2,4-Trichlorobenzene	ND	ug/kg	5.1	1		05/07/08 14:54	120-82-1	
1,1,1-Trichloroethane	ND	ug/kg	5.1	1		05/07/08 14:54	71-55-6	
1,1,2-Trichloroethane	ND	ug/kg	5.1	1		05/07/08 14:54	79-00-5	
Trichloroethene	ND	ug/kg	5.1	1		05/07/08 14:54	79-01-6	
Trichlorofluoromethane	ND	ug/kg	5.1	1		05/07/08 14:54	75-69-4	
1,2,3-Trichloropropane	ND	ug/kg	5.1	1		05/07/08 14:54	96-18-4	
1,2,4-Trimethylbenzene	ND	ug/kg	5.1	1		05/07/08 14:54	95-63-6	
1,3,5-Trimethylbenzene	ND	ug/kg	5.1	1		05/07/08 14:54	108-67-8	
Vinyl acetate	ND	ug/kg	51.4	1		05/07/08 14:54	108-05-4	
Vinyl chloride	ND	ug/kg	10.3	1		05/07/08 14:54	75-01-4	
Xylene (Total)	ND	ug/kg	10.3	1		05/07/08 14:54	1330-20-7	
m&p-Xylene	ND	ug/kg	10.3	1		05/07/08 14:54	1330-20-7	
o-Xylene	ND	ug/kg	5.1	1		05/07/08 14:54	95-47-6	
Dibromofluoromethane (S)	111	%	79-116	1		05/07/08 14:54	1868-53-7	
Toluene-d8 (S)	103	%	88-110	1		05/07/08 14:54	2037-26-5	
4-Bromofluorobenzene (S)	91	%	74-115	1		05/07/08 14:54	460-00-4	
1,2-Dichloroethane-d4 (S)	111	%	69-121	1		05/07/08 14:54	17060-07-0	
Percent Moisture	Analytical Method: ASTM D2974-87							
Percent Moisture	**23.8**	%	0.10	1		05/05/08 09:06		

This report shall not be reproduced, except in full,
without the written consent of Pace Analytical Services, Inc..

ACCREDITED IN ACCORDANCE WITH nelac

Pace Analytical
www.pacelabs.com

Pace Analytical Services, Inc.
2225 Riverside Dr.
Asheville, NC 28804
(828)254-7176

Pace Analytical Services, Inc.
9800 Kincey Ave. Suite 100
Huntersville, NC 28078
(704)875-9092

ANALYTICAL RESULTS

Project: TRION, INC 153000963
Pace Project No.: 9218525

Sample: SS-4 **Lab ID: 9218525014** Collected: 05/01/08 15:30 Received: 05/02/08 11:00 Matrix: Solid

Results reported on a "dry-weight" basis

Parameters	Results	Units	Report Limit	DF	Prepared	Analyzed	CAS No.	Qual
6010 MET ICP	Analytical Method: EPA 6010		Preparation Method: EPA 3050					
Arsenic	**1.4**	mg/kg	0.51	1	05/12/08 14:00	05/12/08 20:07	7440-38-2	
Barium	**8.5**	mg/kg	0.51	1	05/12/08 14:00	05/12/08 20:07	7440-39-3	
Cadmium	**0.11**	mg/kg	0.10	1	05/12/08 14:00	05/12/08 20:07	7440-43-9	
Chromium	**2.9**	mg/kg	0.51	1	05/12/08 14:00	05/12/08 20:07	7440-47-3	
Lead	**4.1**	mg/kg	0.51	1	05/12/08 14:00	05/12/08 20:07	7439-92-1	
Selenium	ND	mg/kg	1.0	1	05/12/08 14:00	05/12/08 20:07	7782-49-2	
Silver	ND	mg/kg	0.51	1	05/12/08 14:00	05/12/08 20:07	7440-22-4	
7471 Mercury	Analytical Method: EPA 7471		Preparation Method: EPA 7471					
Mercury	**0.0056**	mg/kg	0.0045	1	05/13/08 08:30	05/13/08 12:10	7439-97-6	
8260/5035A Volatile Organics	Analytical Method: EPA 8260							
Acetone	**869**	ug/kg	245	1		05/07/08 20:02	67-64-1	
Benzene	ND	ug/kg	12.2	1		05/07/08 20:02	71-43-2	
Bromobenzene	ND	ug/kg	12.2	1		05/07/08 20:02	108-86-1	
Bromochloromethane	ND	ug/kg	12.2	1		05/07/08 20:02	74-97-5	
Bromodichloromethane	ND	ug/kg	12.2	1		05/07/08 20:02	75-27-4	
Bromoform	ND	ug/kg	12.2	1		05/07/08 20:02	75-25-2	
Bromomethane	ND	ug/kg	24.5	1		05/07/08 20:02	74-83-9	
2-Butanone (MEK)	ND	ug/kg	245	1		05/07/08 20:02	78-93-3	
n-Butylbenzene	ND	ug/kg	12.2	1		05/07/08 20:02	104-51-8	
sec-Butylbenzene	ND	ug/kg	12.2	1		05/07/08 20:02	135-98-8	
tert-Butylbenzene	ND	ug/kg	12.2	1		05/07/08 20:02	98-06-6	
Carbon tetrachloride	ND	ug/kg	12.2	1		05/07/08 20:02	56-23-5	
Chlorobenzene	ND	ug/kg	12.2	1		05/07/08 20:02	108-90-7	
Chloroethane	ND	ug/kg	24.5	1		05/07/08 20:02	75-00-3	
Chloroform	ND	ug/kg	12.2	1		05/07/08 20:02	67-66-3	
Chloromethane	ND	ug/kg	24.5	1		05/07/08 20:02	74-87-3	
2-Chlorotoluene	ND	ug/kg	12.2	1		05/07/08 20:02	95-49-8	
4-Chlorotoluene	ND	ug/kg	12.2	1		05/07/08 20:02	106-43-4	
1,2-Dibromo-3-chloropropane	ND	ug/kg	12.2	1		05/07/08 20:02	96-12-8	
Dibromochloromethane	ND	ug/kg	12.2	1		05/07/08 20:02	124-48-1	
1,2-Dibromoethane (EDB)	ND	ug/kg	12.2	1		05/07/08 20:02	106-93-4	
Dibromomethane	ND	ug/kg	12.2	1		05/07/08 20:02	74-95-3	
1,2-Dichlorobenzene	ND	ug/kg	12.2	1		05/07/08 20:02	95-50-1	
1,3-Dichlorobenzene	ND	ug/kg	12.2	1		05/07/08 20:02	541-73-1	
1,4-Dichlorobenzene	ND	ug/kg	12.2	1		05/07/08 20:02	106-46-7	
Dichlorodifluoromethane	ND	ug/kg	24.5	1		05/07/08 20:02	75-71-8	
1,1-Dichloroethane	ND	ug/kg	12.2	1		05/07/08 20:02	75-34-3	
1,2-Dichloroethane	ND	ug/kg	12.2	1		05/07/08 20:02	107-06-2	
1,1-Dichloroethene	ND	ug/kg	12.2	1		05/07/08 20:02	75-35-4	
cis-1,2-Dichloroethene	ND	ug/kg	12.2	1		05/07/08 20:02	156-59-2	
trans-1,2-Dichloroethene	ND	ug/kg	12.2	1		05/07/08 20:02	156-60-5	
1,2-Dichloropropane	ND	ug/kg	12.2	1		05/07/08 20:02	78-87-5	
1,3-Dichloropropane	ND	ug/kg	12.2	1		05/07/08 20:02	142-28-9	

This report shall not be reproduced, except in full,
without the written consent of Pace Analytical Services, Inc..

ACCREDITED IN ACCORDANCE WITH nelac

Pace Analytical®
www.pacelabs.com

Pace Analytical Services, Inc.
2225 Riverside Dr.
Asheville, NC 28804
(828)254-7176

Pace Analytical Services, Inc.
9800 Kincey Ave. Suite 100
Huntersville, NC 28078
(704)875-9092

ANALYTICAL RESULTS

Project: TRION, INC 153000963
Pace Project No.: 9218525

Sample: SS-4 **Lab ID: 9218525014** Collected: 05/01/08 15:30 Received: 05/02/08 11:00 Matrix: Solid

Results reported on a "dry-weight" basis

Parameters	Results	Units	Report Limit	DF	Prepared	Analyzed	CAS No.	Qual
8260/5035A Volatile Organics	Analytical Method: EPA 8260							
2,2-Dichloropropane	ND	ug/kg	12.2	1		05/07/08 20:02	594-20-7	
1,1-Dichloropropene	ND	ug/kg	12.2	1		05/07/08 20:02	563-58-6	
cis-1,3-Dichloropropene	ND	ug/kg	12.2	1		05/07/08 20:02	10061-01-5	
trans-1,3-Dichloropropene	ND	ug/kg	12.2	1		05/07/08 20:02	10061-02-6	
Diisopropyl ether	ND	ug/kg	12.2	1		05/07/08 20:02	108-20-3	
Ethylbenzene	ND	ug/kg	12.2	1		05/07/08 20:02	100-41-4	
Hexachloro-1,3-butadiene	ND	ug/kg	12.2	1		05/07/08 20:02	87-68-3	
2-Hexanone	ND	ug/kg	122	1		05/07/08 20:02	591-78-6	
Isopropylbenzene (Cumene)	ND	ug/kg	12.2	1		05/07/08 20:02	98-82-8	
p-Isopropyltoluene	ND	ug/kg	12.2	1		05/07/08 20:02	99-87-6	
Methylene Chloride	ND	ug/kg	233	19		05/07/08 20:02	75-09-2	
4-Methyl-2-pentanone (MIBK)	ND	ug/kg	122	1		05/07/08 20:02	108-10-1	
Methyl-tert-butyl ether	ND	ug/kg	12.2	1		05/07/08 20:02	1634-04-4	
Naphthalene	ND	ug/kg	12.2	1		05/07/08 20:02	91-20-3	
n-Propylbenzene	ND	ug/kg	12.2	1		05/07/08 20:02	103-65-1	
Styrene	ND	ug/kg	12.2	1		05/07/08 20:02	100-42-5	
1,1,1,2-Tetrachloroethane	ND	ug/kg	12.2	1		05/07/08 20:02	630-20-6	
1,1,2,2-Tetrachloroethane	ND	ug/kg	12.2	1		05/07/08 20:02	79-34-5	
Tetrachloroethene	ND	ug/kg	12.2	1		05/07/08 20:02	127-18-4	
Toluene	ND	ug/kg	12.2	1		05/07/08 20:02	108-88-3	
1,2,3-Trichlorobenzene	ND	ug/kg	12.2	1		05/07/08 20:02	87-61-6	
1,2,4-Trichlorobenzene	ND	ug/kg	12.2	1		05/07/08 20:02	120-82-1	
1,1,1-Trichloroethane	ND	ug/kg	12.2	1		05/07/08 20:02	71-55-6	
1,1,2-Trichloroethane	ND	ug/kg	12.2	1		05/07/08 20:02	79-00-5	
Trichloroethene	ND	ug/kg	12.2	1		05/07/08 20:02	79-01-6	
Trichlorofluoromethane	ND	ug/kg	12.2	1		05/07/08 20:02	75-69-4	
1,2,3-Trichloropropane	ND	ug/kg	12.2	1		05/07/08 20:02	96-18-4	
1,2,4-Trimethylbenzene	ND	ug/kg	12.2	1		05/07/08 20:02	95-63-6	
1,3,5-Trimethylbenzene	ND	ug/kg	12.2	1		05/07/08 20:02	108-67-8	
Vinyl acetate	ND	ug/kg	122	1		05/07/08 20:02	108-05-4	
Vinyl chloride	ND	ug/kg	24.5	1		05/07/08 20:02	75-01-4	
Xylene (Total)	ND	ug/kg	24.5	1		05/07/08 20:02	1330-20-7	
m&p-Xylene	ND	ug/kg	24.5	1		05/07/08 20:02	1330-20-7	
o-Xylene	ND	ug/kg	12.2	1		05/07/08 20:02	95-47-6	
Dibromofluoromethane (S)	111	%	79-116	1		05/07/08 20:02	1868-53-7	
Toluene-d8 (S)	98	%	88-110	1		05/07/08 20:02	2037-26-5	
4-Bromofluorobenzene (S)	81	%	74-115	1		05/07/08 20:02	460-00-4	
1,2-Dichloroethane-d4 (S)	108	%	69-121	1		05/07/08 20:02	17060-07-0	
Percent Moisture	Analytical Method: ASTM D2974-87							
Percent Moisture	**47.8**	%	0.10	1		05/05/08 09:06		

This report shall not be reproduced, except in full,
without the written consent of Pace Analytical Services, Inc..

ACCREDITED IN ACCORDANCE WITH nelac

Pace Analytical®
www.pacelabs.com

Pace Analytical Services, Inc.
2225 Riverside Dr.
Asheville, NC 28804
(828)254-7176

Pace Analytical Services, Inc.
9800 Kincey Ave. Suite 100
Huntersville, NC 28078
(704)875-9092

QUALITY CONTROL DATA

Project: TRION, INC 153000963
Pace Project No.: 9218525

QC Batch: PMST/1631 Analysis Method: ASTM D2974-87
QC Batch Method: ASTM D2974-87 Analysis Description: Dry Weight/Percent Moisture
Associated Lab Samples: 9218525001, 9218525002, 9218525003, 9218525004, 9218525005, 9218525011, 9218525012, 9218525013, 9218525014

SAMPLE DUPLICATE: 109095

Parameter	Units	9218523002 Result	Dup Result	RPD	Qualifiers
Percent Moisture	%	16.3	15.8	3	

This report shall not be reproduced, except in full,
without the written consent of Pace Analytical Services, Inc..

ACCREDITED IN ACCORDANCE WITH nelac

Pace Analytical®
www.pacelabs.com

Pace Analytical Services, Inc.
2225 Riverside Dr.
Asheville, NC 28804
(828)254-7176

Pace Analytical Services, Inc.
9800 Kincey Ave. Suite 100
Huntersville, NC 28078
(704)875-9092

QUALITY CONTROL DATA

Project: TRION, INC 153000963
Pace Project No.: 9218525

QC Batch: OEXT/3083 Analysis Method: EPA 8270
QC Batch Method: EPA 3510 Analysis Description: 8270 Water MSSV
Associated Lab Samples: 9218525006, 9218525007, 9218525009

METHOD BLANK: 109285
Associated Lab Samples: 9218525006, 9218525007, 9218525009

Parameter	Units	Blank Result	Reporting Limit	Qualifiers
1,2,4-Trichlorobenzene	ug/L	ND	10.0	
1,2-Dichlorobenzene	ug/L	ND	10.0	
1,2-Diphenylhydrazine	ug/L	ND	10.0	
1,3-Dichlorobenzene	ug/L	ND	10.0	
1,4-Dichlorobenzene	ug/L	ND	10.0	
1-Methylnaphthalene	ug/L	ND	10.0	
2,4,5-Trichlorophenol	ug/L	ND	10.0	
2,4,6-Trichlorophenol	ug/L	ND	10.0	
2,4-Dichlorophenol	ug/L	ND	10.0	
2,4-Dimethylphenol	ug/L	ND	10.0	
2,4-Dinitrophenol	ug/L	ND	50.0	
2,4-Dinitrotoluene	ug/L	ND	10.0	
2,6-Dinitrotoluene	ug/L	ND	10.0	
2-Chloronaphthalene	ug/L	ND	10.0	
2-Chlorophenol	ug/L	ND	10.0	
2-Methylnaphthalene	ug/L	ND	10.0	
2-Methylphenol(o-Cresol)	ug/L	ND	10.0	
2-Nitroaniline	ug/L	ND	50.0	
2-Nitrophenol	ug/L	ND	10.0	
3&4-Methylphenol(m&p Cresol)	ug/L	ND	10.0	
3,3'-Dichlorobenzidine	ug/L	ND	50.0	
3-Nitroaniline	ug/L	ND	50.0	
4,6-Dinitro-2-methylphenol	ug/L	ND	20.0	
4-Bromophenylphenyl ether	ug/L	ND	10.0	
4-Chloro-3-methylphenol	ug/L	ND	20.0	
4-Chloroaniline	ug/L	ND	50.0	
4-Chlorophenylphenyl ether	ug/L	ND	10.0	
4-Nitroaniline	ug/L	ND	50.0	
4-Nitrophenol	ug/L	ND	50.0	
Acenaphthene	ug/L	ND	10.0	
Acenaphthylene	ug/L	ND	10.0	
Aniline	ug/L	ND	10.0	
Anthracene	ug/L	ND	10.0	
Benzo(a)anthracene	ug/L	ND	10.0	
Benzo(a)pyrene	ug/L	ND	10.0	
Benzo(b)fluoranthene	ug/L	ND	10.0	
Benzo(g,h,i)perylene	ug/L	ND	10.0	
Benzo(k)fluoranthene	ug/L	ND	10.0	
Benzoic acid	ug/L	ND	50.0	
Benzyl alcohol	ug/L	ND	20.0	
bis(2-Chloroethoxy)methane	ug/L	ND	10.0	
bis(2-Chloroethyl) ether	ug/L	ND	10.0	
bis(2-Chloroisopropyl) ether	ug/L	ND	10.0	

This report shall not be reproduced, except in full,
without the written consent of Pace Analytical Services, Inc..

ACCREDITED IN ACCORDANCE WITH nelac

Pace Analytical®
www.pacelabs.com

Pace Analytical Services, Inc.
2225 Riverside Dr.
Asheville, NC 28804
(828)254-7176

Pace Analytical Services, Inc.
9800 Kincey Ave. Suite 100
Huntersville, NC 28078
(704)875-9092

QUALITY CONTROL DATA

Project: TRION, INC 153000963
Pace Project No.: 9218525

METHOD BLANK: 109285

Associated Lab Samples: 9218525006, 9218525007, 9218525009

Parameter	Units	Blank Result	Reporting Limit	Qualifiers
bis(2-Ethylhexyl)phthalate	ug/L	ND	10.0	
Butylbenzylphthalate	ug/L	ND	10.0	
Chrysene	ug/L	ND	10.0	
Di-n-butylphthalate	ug/L	ND	10.0	
Di-n-octylphthalate	ug/L	ND	10.0	
Dibenz(a,h)anthracene	ug/L	ND	10.0	
Dibenzofuran	ug/L	ND	10.0	
Diethylphthalate	ug/L	ND	10.0	
Dimethylphthalate	ug/L	ND	10.0	
Fluoranthene	ug/L	ND	10.0	
Fluorene	ug/L	ND	10.0	
Hexachloro-1,3-butadiene	ug/L	ND	10.0	
Hexachlorobenzene	ug/L	ND	10.0	
Hexachlorocyclopentadiene	ug/L	ND	10.0	
Hexachloroethane	ug/L	ND	10.0	
Indeno(1,2,3-cd)pyrene	ug/L	ND	10.0	
Isophorone	ug/L	ND	10.0	
N-Nitroso-di-n-propylamine	ug/L	ND	10.0	
N-Nitrosodimethylamine	ug/L	ND	10.0	
N-Nitrosodiphenylamine	ug/L	ND	10.0	
Naphthalene	ug/L	ND	10.0	
Nitrobenzene	ug/L	ND	10.0	
Pentachlorophenol	ug/L	ND	50.0	
Phenanthrene	ug/L	ND	10.0	
Phenol	ug/L	ND	10.0	
Pyrene	ug/L	ND	10.0	
2,4,6-Tribromophenol (S)	%	98	25-150	
2-Fluorobiphenyl (S)	%	97	30-150	
2-Fluorophenol (S)	%	50	25-150	
Nitrobenzene-d5 (S)	%	86	30-150	
Phenol-d6 (S)	%	32	25-150	
Terphenyl-d14 (S)	%	94	30-150	

LABORATORY CONTROL SAMPLE & LCSD: 109286 109287

Parameter	Units	Spike Conc.	LCS Result	LCSD Result	LCS % Rec	LCSD % Rec	% Rec Limits	RPD	Max RPD	Qualifiers
1,2,4-Trichlorobenzene	ug/L	50	30.1	36.2	60	72	19-120	19	30	
1,2-Dichlorobenzene	ug/L	50	27.9	36.8	56	74	19-120	27	30	
1,2-Diphenylhydrazine	ug/L	50	42.4	41.8	85	84	50-150	1	30	
1,3-Dichlorobenzene	ug/L	50	25.4	34.9	51	70	15-120	32	30	R1
1,4-Dichlorobenzene	ug/L	50	26.7	35.4	53	71	15-120	28	30	
1-Methylnaphthalene	ug/L	50	51.3	49.3	103	99	21-120	4	30	
2,4,5-Trichlorophenol	ug/L	50	45.6	49.1	91	98	23-113	7	30	
2,4,6-Trichlorophenol	ug/L	50	40.4	43.3	81	87	21-113	7	30	
2,4-Dichlorophenol	ug/L	50	39.9	43.9	80	88	12-127	9	30	

This report shall not be reproduced, except in full,
without the written consent of Pace Analytical Services, Inc..

ACCREDITED IN ACCORDANCE WITH nelac

Pace Analytical®
www.pacelabs.com

Pace Analytical Services, Inc.
2225 Riverside Dr.
Asheville, NC 28804
(828)254-7176

Pace Analytical Services, Inc.
9800 Kincey Ave. Suite 100
Huntersville, NC 28078
(704)875-9092

QUALITY CONTROL DATA

Project: TRION, INC 153000963
Pace Project No.: 9218525

LABORATORY CONTROL SAMPLE & LCSD: 109286 109287

Parameter	Units	Spike Conc.	LCS Result	LCSD Result	LCS % Rec	LCSD % Rec	% Rec Limits	RPD	Max RPD	Qualifiers
2,4-Dimethylphenol	ug/L	50	39.9	44.1	80	88	24-120	10	30	
2,4-Dinitrophenol	ug/L	50	20.8J	27.1J	42	54	10-127	27	30	
2,4-Dinitrotoluene	ug/L	50	45.2	47.1	90	94	36-115	4	30	
2,6-Dinitrotoluene	ug/L	50	40.7	42.0	81	84	37-114	3	30	
2-Chloronaphthalene	ug/L	50	39.2	40.8	78	82	36-101	4	30	
2-Chlorophenol	ug/L	50	34.1	42.3	68	85	24-120	22	30	
2-Methylnaphthalene	ug/L	50	38.9	42.3	78	85	19-120	8	30	
2-Methylphenol(o-Cresol)	ug/L	50	32.4	37.4	65	75	25-120	14	30	
2-Nitroaniline	ug/L	50	47.1J	50.9	94	102	30-109	8	30	
2-Nitrophenol	ug/L	50	41.6	46.5	83	93	24-120	11	30	
3&4-Methylphenol(m&p Cresol)	ug/L	50	33.8	37.5	68	75	24-120	10	30	
3,3'-Dichlorobenzidine	ug/L	50	40.7J	47.9J	81	96	14-120	16	30	
3-Nitroaniline	ug/L	50	50.4	52.0	101	104	23-133	3	30	
4,6-Dinitro-2-methylphenol	ug/L	50	31.5	37.0	63	74	10-128	16	30	
4-Bromophenylphenyl ether	ug/L	50	52.9	50.6	106	101	35-113	4	30	
4-Chloro-3-methylphenol	ug/L	50	42.2	43.2	84	86	32-107	2	30	
4-Chloroaniline	ug/L	50	51.7	52.5	103	105	12-150	2	30	
4-Chlorophenylphenyl ether	ug/L	50	41.7	47.4	83	95	36-110	13	30	
4-Nitroaniline	ug/L	50	48.1J	46.7J	96	93	12-150	3	30	
4-Nitrophenol	ug/L	50	26.1J	28.8J	52	58	10-120	10	30	
Acenaphthene	ug/L	50	47.1	51.1	94	102	27-102	8	30	
Acenaphthylene	ug/L	50	44.7	47.5	89	95	25-105	6	30	
Aniline	ug/L	50	38.7	42.2	77	84	10-150	9	30	
Anthracene	ug/L	50	50.7	51.2	101	102	30-113	1	30	
Benzo(a)anthracene	ug/L	50	47.6	47.9	95	96	27-113	.6	30	
Benzo(a)pyrene	ug/L	50	48.6	47.3	97	95	27-119	3	30	
Benzo(b)fluoranthene	ug/L	50	49.1	46.1	98	92	22-114	6	30	
Benzo(g,h,i)perylene	ug/L	50	19.3	18.8	39	38	10-129	3	30	
Benzo(k)fluoranthene	ug/L	50	48.1	50.1	96	100	24-111	4	30	
Benzoic acid	ug/L	50	ND	ND	26	40	24-120	42	30	R1
Benzyl alcohol	ug/L	50	29.6	34.1	59	68	24-120	14	30	
bis(2-Chloroethoxy)methane	ug/L	50	40.6	45.3	81	91	32-120	11	30	
bis(2-Chloroethyl) ether	ug/L	50	33.7	41.4	67	83	29-120	21	30	
bis(2-Chloroisopropyl) ether	ug/L	50	45.3	54.2	91	108	22-120	18	30	
bis(2-Ethylhexyl)phthalate	ug/L	50	51.5	58.0	103	116	29-125	12	30	
Butylbenzylphthalate	ug/L	50	51.4	50.3	103	101	33-120	2	30	
Chrysene	ug/L	50	45.1	48.6	90	97	23-112	7	30	
Di-n-butylphthalate	ug/L	50	51.8	52.0	104	104	38-116	.4	30	
Di-n-octylphthalate	ug/L	50	50.7	52.9	101	106	32-122	4	30	
Dibenz(a,h)anthracene	ug/L	50	26.9	26.2	54	52	10-129	3	30	
Dibenzofuran	ug/L	50	43.4	50.1	87	100	37-107	14	30	
Diethylphthalate	ug/L	50	44.9	47.7	90	95	40-111	6	30	
Dimethylphthalate	ug/L	50	46.6	48.2	93	96	39-108	3	30	
Fluoranthene	ug/L	50	47.5	49.4	95	99	27-112	4	30	
Fluorene	ug/L	50	49.2	50.4	98	101	29-107	2	30	
Hexachloro-1,3-butadiene	ug/L	50	30.1	35.1	60	70	10-113	15	30	
Hexachlorobenzene	ug/L	50	45.7	46.7	91	93	29-119	2	30	
Hexachlorocyclopentadiene	ug/L	50	20.0	16.6	40	33	10-113	18	30	

This report shall not be reproduced, except in full,
without the written consent of Pace Analytical Services, Inc..

ACCREDITED IN ACCORDANCE WITH nelac

Pace Analytical®
www.pacelabs.com

Pace Analytical Services, Inc.
2225 Riverside Dr.
Asheville, NC 28804
(828)254-7176

Pace Analytical Services, Inc.
9800 Kincey Ave. Suite 100
Huntersville, NC 28078
(704)875-9092

QUALITY CONTROL DATA

Project: TRION, INC 153000963
Pace Project No.: 9218525

LABORATORY CONTROL SAMPLE & LCSD: 109286 109287

Parameter	Units	Spike Conc.	LCS Result	LCSD Result	LCS % Rec	LCSD % Rec	% Rec Limits	RPD	Max RPD	Qualifiers
Hexachloroethane	ug/L	50	23.7	32.7	47	65	10-120	32	30	R1
Indeno(1,2,3-cd)pyrene	ug/L	50	24.6	24.1	49	48	14-123	2	30	
Isophorone	ug/L	50	56.5	59.4	113	119	23-150	5	30	
N-Nitroso-di-n-propylamine	ug/L	50	38.0	40.5	76	81	31-104	6	30	
N-Nitrosodimethylamine	ug/L	50	24.2	31.5	48	63	10-120	26	30	
N-Nitrosodiphenylamine	ug/L	50	50.0	51.8	100	104	27-139	4	30	
Naphthalene	ug/L	50	38.1	43.8	76	88	17-120	14	30	
Nitrobenzene	ug/L	50	37.4	43.3	75	87	27-120	15	30	
Pentachlorophenol	ug/L	50	51.5	50.6	103	101	10-135	2	30	
Phenanthrene	ug/L	50	48.7	50.3	97	101	28-111	3	30	
Phenol	ug/L	50	18.2	17.4	36	35	10-120	4	30	
Pyrene	ug/L	50	49.1	51.3	98	103	27-113	4	30	
2,4,6-Tribromophenol (S)	%				98	97	25-150			
2-Fluorobiphenyl (S)	%				95	111	30-150			
2-Fluorophenol (S)	%				42	54	25-150			
Nitrobenzene-d5 (S)	%				84	94	30-150			
Phenol-d6 (S)	%				30	35	25-150			
Terphenyl-d14 (S)	%				104	102	30-150			

This report shall not be reproduced, except in full,
without the written consent of Pace Analytical Services, Inc..

ACCREDITED IN ACCORDANCE WITH nelac

Pace Analytical®
www.pacelabs.com

Pace Analytical Services, Inc.
2225 Riverside Dr.
Asheville, NC 28804
(828)254-7176

Pace Analytical Services, Inc.
9800 Kincey Ave. Suite 100
Huntersville, NC 28078
(704)875-9092

QUALITY CONTROL DATA

Project: TRION, INC 153000963
Pace Project No.: 9218525

QC Batch: MSV/3302 Analysis Method: EPA 8260
QC Batch Method: EPA 8260 Analysis Description: 8260 MSV Low Level
Associated Lab Samples: 9218525008, 9218525009, 9218525010

METHOD BLANK: 109457
Associated Lab Samples: 9218525008, 9218525009, 9218525010

Parameter	Units	Blank Result	Reporting Limit	Qualifiers
1,1,1,2-Tetrachloroethane	ug/L	ND	1.0	
1,1,1-Trichloroethane	ug/L	ND	1.0	
1,1,2,2-Tetrachloroethane	ug/L	ND	1.0	
1,1,2-Trichloroethane	ug/L	ND	1.0	
1,1-Dichloroethane	ug/L	ND	1.0	
1,1-Dichloroethene	ug/L	ND	1.0	
1,1-Dichloropropene	ug/L	ND	1.0	
1,2,3-Trichlorobenzene	ug/L	ND	1.0	
1,2,3-Trichloropropane	ug/L	ND	1.0	
1,2,4-Trichlorobenzene	ug/L	ND	1.0	
1,2,4-Trimethylbenzene	ug/L	ND	1.0	
1,2-Dibromo-3-chloropropane	ug/L	ND	3.0	
1,2-Dibromoethane (EDB)	ug/L	ND	1.0	
1,2-Dichlorobenzene	ug/L	ND	1.0	
1,2-Dichloroethane	ug/L	ND	1.0	
1,2-Dichloropropane	ug/L	ND	1.0	
1,3,5-Trimethylbenzene	ug/L	ND	1.0	
1,3-Dichlorobenzene	ug/L	ND	1.0	
1,3-Dichloropropane	ug/L	ND	1.0	
1,4-Dichlorobenzene	ug/L	ND	1.0	
2,2-Dichloropropane	ug/L	ND	1.0	
2-Butanone (MEK)	ug/L	ND	5.0	
2-Chlorotoluene	ug/L	ND	1.0	
2-Hexanone	ug/L	ND	5.0	
4-Chlorotoluene	ug/L	ND	1.0	
4-Methyl-2-pentanone (MIBK)	ug/L	ND	5.0	
Acetone	ug/L	ND	25.0	
Benzene	ug/L	ND	1.0	
Bromobenzene	ug/L	ND	1.0	
Bromochloromethane	ug/L	ND	1.0	
Bromodichloromethane	ug/L	ND	1.0	
Bromoform	ug/L	ND	1.0	
Bromomethane	ug/L	ND	5.0	
Carbon tetrachloride	ug/L	ND	1.0	
Chlorobenzene	ug/L	ND	1.0	
Chloroethane	ug/L	ND	1.0	
Chloroform	ug/L	ND	1.0	
Chloromethane	ug/L	ND	1.0	
cis-1,2-Dichloroethene	ug/L	ND	1.0	
cis-1,3-Dichloropropene	ug/L	ND	1.0	
Dibromochloromethane	ug/L	ND	1.0	
Dibromomethane	ug/L	ND	1.0	
Dichlorodifluoromethane	ug/L	ND	1.0	

This report shall not be reproduced, except in full,
without the written consent of Pace Analytical Services, Inc..

ACCREDITED IN ACCORDANCE WITH nelac

Pace Analytical
www.pacelabs.com

Pace Analytical Services, Inc.
2225 Riverside Dr.
Asheville, NC 28804
(828)254-7176

Pace Analytical Services, Inc.
9800 Kincey Ave. Suite 100
Huntersville, NC 28078
(704)875-9092

QUALITY CONTROL DATA

Project: TRION, INC 153000963
Pace Project No.: 9218525

METHOD BLANK: 109457

Associated Lab Samples: 9218525008, 9218525009, 9218525010

Parameter	Units	Blank Result	Reporting Limit	Qualifiers
Diisopropyl ether	ug/L	ND	1.0	
Ethylbenzene	ug/L	ND	1.0	
Hexachloro-1,3-butadiene	ug/L	ND	1.0	
Isopropylbenzene (Cumene)	ug/L	ND	1.0	
m&p-Xylene	ug/L	ND	2.0	
Methyl-tert-butyl ether	ug/L	ND	1.0	
Methylene Chloride	ug/L	ND	2.0	
n-Butylbenzene	ug/L	ND	1.0	
n-Propylbenzene	ug/L	ND	1.0	
Naphthalene	ug/L	ND	1.0	
o-Xylene	ug/L	ND	1.0	
p-Isopropyltoluene	ug/L	ND	1.0	
sec-Butylbenzene	ug/L	ND	1.0	
Styrene	ug/L	ND	1.0	
tert-Butylbenzene	ug/L	ND	1.0	
Tetrachloroethene	ug/L	ND	1.0	
Toluene	ug/L	ND	1.0	
trans-1,2-Dichloroethene	ug/L	ND	1.0	
trans-1,3-Dichloropropene	ug/L	ND	1.0	
Trichloroethene	ug/L	ND	1.0	
Trichlorofluoromethane	ug/L	ND	1.0	
Vinyl acetate	ug/L	ND	2.0	
Vinyl chloride	ug/L	ND	1.0	
1,2-Dichloroethane-d4 (S)	%	104	79-120	
4-Bromofluorobenzene (S)	%	100	87-109	
Dibromofluoromethane (S)	%	104	85-115	
Toluene-d8 (S)	%	100	70-120	

LABORATORY CONTROL SAMPLE: 109458

Parameter	Units	Spike Conc.	LCS Result	LCS % Rec	% Rec Limits	Qualifiers
1,1,1,2-Tetrachloroethane	ug/L	50	48.4	97	83-125	
1,1,1-Trichloroethane	ug/L	50	53.5	107	80-129	
1,1,2,2-Tetrachloroethane	ug/L	50	55.3	111	73-127	
1,1,2-Trichloroethane	ug/L	50	53.8	108	77-123	
1,1-Dichloroethane	ug/L	50	53.5	107	76-129	
1,1-Dichloroethene	ug/L	50	50.3	101	78-146	
1,1-Dichloropropene	ug/L	50	52.4	105	79-134	
1,2,3-Trichlorobenzene	ug/L	50	44.1	88	70-150	
1,2,3-Trichloropropane	ug/L	50	56.5	113	72-125	
1,2,4-Trichlorobenzene	ug/L	50	42.5	85	68-127	
1,2,4-Trimethylbenzene	ug/L	50	49.5	99	78-138	
1,2-Dibromo-3-chloropropane	ug/L	50	58.8	118	65-128	
1,2-Dibromoethane (EDB)	ug/L	50	56.6	113	81-125	
1,2-Dichlorobenzene	ug/L	50	46.6	93	82-126	

This report shall not be reproduced, except in full,
without the written consent of Pace Analytical Services, Inc..

ACCREDITED IN ACCORDANCE WITH nelac

Pace Analytical®
www.pacelabs.com

Pace Analytical Services, Inc.
2225 Riverside Dr.
Asheville, NC 28804
(828)254-7176

Pace Analytical Services, Inc.
9800 Kincey Ave. Suite 100
Huntersville, NC 28078
(704)875-9092

QUALITY CONTROL DATA

Project: TRION, INC 153000963
Pace Project No.: 9218525

LABORATORY CONTROL SAMPLE: 109458

Parameter	Units	Spike Conc.	LCS Result	LCS % Rec	% Rec Limits	Qualifiers
1,2-Dichloroethane	ug/L	50	50.5	101	72-126	
1,2-Dichloropropane	ug/L	50	52.1	104	80-127	
1,3,5-Trimethylbenzene	ug/L	50	48.0	96	73-118	
1,3-Dichlorobenzene	ug/L	50	47.8	96	82-124	
1,3-Dichloropropane	ug/L	50	51.4	103	79-124	
1,4-Dichlorobenzene	ug/L	50	47.7	95	79-125	
2,2-Dichloropropane	ug/L	50	55.9	112	58-140	
2-Butanone (MEK)	ug/L	100	121	121	50-134	
2-Chlorotoluene	ug/L	50	48.0	96	81-126	
2-Hexanone	ug/L	100	132	132	58-138	
4-Chlorotoluene	ug/L	50	47.3	95	82-126	
4-Methyl-2-pentanone (MIBK)	ug/L	100	118	118	70-131	
Acetone	ug/L	100	118	118	50-146	
Benzene	ug/L	50	50.8	102	78-128	
Bromobenzene	ug/L	50	48.3	97	81-127	
Bromochloromethane	ug/L	50	51.6	103	73-124	
Bromodichloromethane	ug/L	50	54.7	109	81-125	
Bromoform	ug/L	50	46.2	92	71-125	
Bromomethane	ug/L	50	38.2	76	50-150	
Carbon tetrachloride	ug/L	50	64.0	128	81-137	
Chlorobenzene	ug/L	50	50.8	102	82-126	
Chloroethane	ug/L	50	52.9	106	69-140	
Chloroform	ug/L	50	52.0	104	77-129	
Chloromethane	ug/L	50	46.4	93	54-139	
cis-1,2-Dichloroethene	ug/L	50	51.9	104	76-133	
cis-1,3-Dichloropropene	ug/L	50	54.8	110	76-127	
Dibromochloromethane	ug/L	50	49.3	99	77-125	
Dibromomethane	ug/L	50	51.6	103	77-125	
Dichlorodifluoromethane	ug/L	50	42.5	85	50-150	
Diisopropyl ether	ug/L	50	53.8	108	74-131	
Ethylbenzene	ug/L	50	50.3	101	80-127	
Hexachloro-1,3-butadiene	ug/L	50	38.9	78	78-145	
Isopropylbenzene (Cumene)	ug/L	50	50.5	101	84-135	
m&p-Xylene	ug/L	100	102	102	82-127	
Methyl-tert-butyl ether	ug/L	50	55.4	111	71-130	
Methylene Chloride	ug/L	50	49.8	100	67-133	
n-Butylbenzene	ug/L	50	42.0	84	73-122	
n-Propylbenzene	ug/L	50	47.9	96	82-129	
Naphthalene	ug/L	50	53.6	107	52-136	
o-Xylene	ug/L	50	51.5	103	83-124	
p-Isopropyltoluene	ug/L	50	47.3	95	73-122	
sec-Butylbenzene	ug/L	50	45.4	91	82-131	
Styrene	ug/L	50	53.0	106	80-130	
tert-Butylbenzene	ug/L	50	47.3	95	80-130	
Tetrachloroethene	ug/L	50	48.1	96	78-128	
Toluene	ug/L	50	51.0	102	76-126	
trans-1,2-Dichloroethene	ug/L	50	51.4	103	78-134	
trans-1,3-Dichloropropene	ug/L	50	49.8	100	75-125	

This report shall not be reproduced, except in full,
without the written consent of Pace Analytical Services, Inc..

ACCREDITED IN ACCORDANCE WITH nelac

Pace Analytical®
www.pacelabs.com

Pace Analytical Services, Inc.
2225 Riverside Dr.
Asheville, NC 28804
(828)254-7176

Pace Analytical Services, Inc.
9800 Kincey Ave. Suite 100
Huntersville, NC 28078
(704)875-9092

QUALITY CONTROL DATA

Project: TRION, INC 153000963
Pace Project No.: 9218525

LABORATORY CONTROL SAMPLE: 109458

Parameter	Units	Spike Conc.	LCS Result	LCS % Rec	% Rec Limits	Qualifiers
Trichloroethene	ug/L	50	53.5	107	79-127	
Trichlorofluoromethane	ug/L	50	49.0	98	76-148	
Vinyl acetate	ug/L	100	118	118	50-150	
Vinyl chloride	ug/L	50	49.6	99	67-143	
1,2-Dichloroethane-d4 (S)	%			111	79-120	
4-Bromofluorobenzene (S)	%			107	87-109	
Dibromofluoromethane (S)	%			105	85-115	
Toluene-d8 (S)	%			101	70-120	

MATRIX SPIKE & MATRIX SPIKE DUPLICATE: 109459 109460

Parameter	Units	9218566002 Result	MS Spike Conc.	MSD Spike Conc.	MS Result	MSD Result	MS % Rec	MSD % Rec	% Rec Limits	RPD	Qual
1,1-Dichloroethene	ug/L	ND	50	50	73.7	71.0	147	142	60-150	4	
Benzene	ug/L	ND	50	50	68.0	64.4	136	129	74-136	5	
Chlorobenzene	ug/L	ND	50	50	66.2	60.1	132	120	79-135	10	
Toluene	ug/L	ND	50	50	67.8	63.5	136	127	73-131	7	M1
Trichloroethene	ug/L	ND	50	50	65.9	62.3	132	125	73-131	6	M1
1,2-Dichloroethane-d4 (S)	%						108	112	79-120		
4-Bromofluorobenzene (S)	%						101	96	87-109		
Dibromofluoromethane (S)	%						104	108	85-115		
Toluene-d8 (S)	%						101	101	70-120		

This report shall not be reproduced, except in full,
without the written consent of Pace Analytical Services, Inc..

ACCREDITED IN ACCORDANCE WITH nelac

Pace Analytical®
www.pacelabs.com

Pace Analytical Services, Inc.
2225 Riverside Dr.
Asheville, NC 28804
(828)254-7176

Pace Analytical Services, Inc.
9800 Kincey Ave. Suite 100
Huntersville, NC 28078
(704)875-9092

QUALITY CONTROL DATA

Project: TRION, INC 153000963
Pace Project No.: 9218525

QC Batch: MSV/3303 Analysis Method: EPA 8260
QC Batch Method: EPA 8260 Analysis Description: 8260 MSV 5035A Volatile Organics
Associated Lab Samples: 9218525001, 9218525002, 9218525003, 9218525004

METHOD BLANK: 109592
Associated Lab Samples: 9218525001, 9218525002, 9218525003, 9218525004

Parameter	Units	Blank Result	Reporting Limit	Qualifiers
1,1,1,2-Tetrachloroethane	ug/kg	ND	5.1	
1,1,1-Trichloroethane	ug/kg	ND	5.1	
1,1,2,2-Tetrachloroethane	ug/kg	ND	5.1	
1,1,2-Trichloroethane	ug/kg	ND	5.1	
1,1-Dichloroethane	ug/kg	ND	5.1	
1,1-Dichloroethene	ug/kg	ND	5.1	
1,1-Dichloropropene	ug/kg	ND	5.1	
1,2,3-Trichlorobenzene	ug/kg	ND	5.1	
1,2,3-Trichloropropane	ug/kg	ND	5.1	
1,2,4-Trichlorobenzene	ug/kg	ND	5.1	
1,2,4-Trimethylbenzene	ug/kg	ND	5.1	
1,2-Dibromo-3-chloropropane	ug/kg	ND	5.1	
1,2-Dibromoethane (EDB)	ug/kg	ND	5.1	
1,2-Dichlorobenzene	ug/kg	ND	5.1	
1,2-Dichloroethane	ug/kg	ND	5.1	
1,2-Dichloropropane	ug/kg	ND	5.1	
1,3,5-Trimethylbenzene	ug/kg	ND	5.1	
1,3-Dichlorobenzene	ug/kg	ND	5.1	
1,3-Dichloropropane	ug/kg	ND	5.1	
1,4-Dichlorobenzene	ug/kg	ND	5.1	
2,2-Dichloropropane	ug/kg	ND	5.1	
2-Butanone (MEK)	ug/kg	ND	102	
2-Chlorotoluene	ug/kg	ND	5.1	
2-Hexanone	ug/kg	ND	51.0	
4-Chlorotoluene	ug/kg	ND	5.1	
4-Methyl-2-pentanone (MIBK)	ug/kg	ND	51.0	
Acetone	ug/kg	ND	102	
Benzene	ug/kg	ND	5.1	
Bromobenzene	ug/kg	ND	5.1	
Bromochloromethane	ug/kg	ND	5.1	
Bromodichloromethane	ug/kg	ND	5.1	
Bromoform	ug/kg	ND	5.1	
Bromomethane	ug/kg	ND	10.2	
Carbon tetrachloride	ug/kg	ND	5.1	
Chlorobenzene	ug/kg	ND	5.1	
Chloroethane	ug/kg	ND	10.2	
Chloroform	ug/kg	ND	5.1	
Chloromethane	ug/kg	ND	10.2	
cis-1,2-Dichloroethene	ug/kg	ND	5.1	
cis-1,3-Dichloropropene	ug/kg	ND	5.1	
Dibromochloromethane	ug/kg	ND	5.1	
Dibromomethane	ug/kg	ND	5.1	
Dichlorodifluoromethane	ug/kg	ND	10.2	

This report shall not be reproduced, except in full,
without the written consent of Pace Analytical Services, Inc..

ACCREDITED IN ACCORDANCE WITH nelac

Pace Analytical®
www.pacelabs.com

Pace Analytical Services, Inc.
2225 Riverside Dr.
Asheville, NC 28804
(828)254-7176

Pace Analytical Services, Inc.
9800 Kincey Ave. Suite 100
Huntersville, NC 28078
(704)875-9092

QUALITY CONTROL DATA

Project: TRION, INC 153000963
Pace Project No.: 9218525

METHOD BLANK: 109592

Associated Lab Samples: 9218525001, 9218525002, 9218525003, 9218525004

Parameter	Units	Blank Result	Reporting Limit	Qualifiers
Diisopropyl ether	ug/kg	ND	5.1	
Ethylbenzene	ug/kg	ND	5.1	
Hexachloro-1,3-butadiene	ug/kg	ND	5.1	
Isopropylbenzene (Cumene)	ug/kg	ND	5.1	
m&p-Xylene	ug/kg	ND	10.2	
Methyl-tert-butyl ether	ug/kg	ND	5.1	
Methylene Chloride	ug/kg	ND	5.1	
n-Butylbenzene	ug/kg	ND	5.1	
n-Propylbenzene	ug/kg	ND	5.1	
Naphthalene	ug/kg	ND	5.1	
o-Xylene	ug/kg	ND	5.1	
p-Isopropyltoluene	ug/kg	ND	5.1	
sec-Butylbenzene	ug/kg	ND	5.1	
Styrene	ug/kg	ND	5.1	
tert-Butylbenzene	ug/kg	ND	5.1	
Tetrachloroethene	ug/kg	ND	5.1	
Toluene	ug/kg	ND	5.1	
trans-1,2-Dichloroethene	ug/kg	ND	5.1	
trans-1,3-Dichloropropene	ug/kg	ND	5.1	
Trichloroethene	ug/kg	ND	5.1	
Trichlorofluoromethane	ug/kg	ND	5.1	
Vinyl acetate	ug/kg	ND	51.0	
Vinyl chloride	ug/kg	ND	10.2	
Xylene (Total)	ug/kg	ND	10.2	
1,2-Dichloroethane-d4 (S)	%	85	69-121	
4-Bromofluorobenzene (S)	%	91	74-115	
Dibromofluoromethane (S)	%	96	79-116	
Toluene-d8 (S)	%	101	88-110	

LABORATORY CONTROL SAMPLE: 109593

Parameter	Units	Spike Conc.	LCS Result	LCS % Rec	% Rec Limits	Qualifiers
1,1,1,2-Tetrachloroethane	ug/kg	50	52.4	105	75-137	
1,1,1-Trichloroethane	ug/kg	50	58.5	117	70-140	
1,1,2,2-Tetrachloroethane	ug/kg	50	48.6	97	74-133	
1,1,2-Trichloroethane	ug/kg	50	54.2	108	79-129	
1,1-Dichloroethane	ug/kg	50	59.1	118	72-139	
1,1-Dichloroethene	ug/kg	50	55.8	112	69-154	
1,1-Dichloropropene	ug/kg	50	60.9	122	74-138	
1,2,3-Trichlorobenzene	ug/kg	50	44.1	88	71-150	
1,2,3-Trichloropropane	ug/kg	50	48.3	97	74-135	
1,2,4-Trichlorobenzene	ug/kg	50	40.0	80	68-150	
1,2,4-Trimethylbenzene	ug/kg	50	53.2	106	70-130	
1,2-Dibromo-3-chloropropane	ug/kg	50	51.6	103	65-146	
1,2-Dibromoethane (EDB)	ug/kg	50	52.2	104	77-136	

This report shall not be reproduced, except in full,
without the written consent of Pace Analytical Services, Inc..

ACCREDITED IN ACCORDANCE WITH nelac

Pace Analytical®
www.pacelabs.com

Pace Analytical Services, Inc.
2225 Riverside Dr.
Asheville, NC 28804
(828)254-7176

Pace Analytical Services, Inc.
9800 Kincey Ave. Suite 100
Huntersville, NC 28078
(704)875-9092

QUALITY CONTROL DATA

Project: TRION, INC 153000963
Pace Project No.: 9218525

LABORATORY CONTROL SAMPLE: 109593

Parameter	Units	Spike Conc.	LCS Result	LCS % Rec	% Rec Limits	Qualifiers
1,2-Dichlorobenzene	ug/kg	50	49.3	99	75-141	
1,2-Dichloroethane	ug/kg	50	57.0	114	74-134	
1,2-Dichloropropane	ug/kg	50	56.5	113	77-138	
1,3,5-Trimethylbenzene	ug/kg	50	53.2	106	65-128	
1,3-Dichlorobenzene	ug/kg	50	46.3	93	76-133	
1,3-Dichloropropane	ug/kg	50	51.6	103	79-132	
1,4-Dichlorobenzene	ug/kg	50	46.2	92	75-137	
2,2-Dichloropropane	ug/kg	50	56.3	113	73-137	
2-Butanone (MEK)	ug/kg	100	115	115	61-138	
2-Chlorotoluene	ug/kg	50	51.9	104	73-138	
2-Hexanone	ug/kg	100	96.0	96	58-159	
4-Chlorotoluene	ug/kg	50	50.1	100	75-136	
4-Methyl-2-pentanone (MIBK)	ug/kg	100	101	101	74-139	
Acetone	ug/kg	100	126	126	58-150	
Benzene	ug/kg	50	56.7	113	71-140	
Bromobenzene	ug/kg	50	48.7	97	72-144	
Bromochloromethane	ug/kg	50	57.0	114	78-133	
Bromodichloromethane	ug/kg	50	57.2	114	78-133	
Bromoform	ug/kg	50	46.1	92	74-132	
Bromomethane	ug/kg	50	80.6	161	63-184	
Carbon tetrachloride	ug/kg	50	56.5	113	73-143	
Chlorobenzene	ug/kg	50	51.9	104	77-137	
Chloroethane	ug/kg	50	63.6	127	68-146	
Chloroform	ug/kg	50	61.2	122	75-137	
Chloromethane	ug/kg	50	54.5	109	54-143	
cis-1,2-Dichloroethene	ug/kg	50	58.0	116	71-143	
cis-1,3-Dichloropropene	ug/kg	50	61.3	123	76-133	
Dibromochloromethane	ug/kg	50	50.9	102	77-131	
Dibromomethane	ug/kg	50	52.6	105	63-184	
Dichlorodifluoromethane	ug/kg	50	54.7	109	36-173	
Diisopropyl ether	ug/kg	50	63.8	128	68-144	
Ethylbenzene	ug/kg	50	51.7	103	69-141	
Hexachloro-1,3-butadiene	ug/kg	50	49.3	99	70-152	
Isopropylbenzene (Cumene)	ug/kg	50	52.3	105	77-143	
m&p-Xylene	ug/kg	100	103	103	72-138	
Methyl-tert-butyl ether	ug/kg	50	61.0	122	2-138	
Methylene Chloride	ug/kg	50	53.9	108	69-136	
n-Butylbenzene	ug/kg	50	49.8	100	65-128	
n-Propylbenzene	ug/kg	50	50.8	102	72-139	
Naphthalene	ug/kg	50	50.0	100	61-138	
o-Xylene	ug/kg	50	51.7	103	74-137	
p-Isopropyltoluene	ug/kg	50	52.8	106	66-128	
sec-Butylbenzene	ug/kg	50	53.3	107	72-140	
Styrene	ug/kg	50	52.8	106	76-137	
tert-Butylbenzene	ug/kg	50	54.7	109	68-141	
Tetrachloroethene	ug/kg	50	49.5	99	72-136	
Toluene	ug/kg	50	54.5	109	69-139	
trans-1,2-Dichloroethene	ug/kg	50	55.8	112	72-144	

This report shall not be reproduced, except in full,
without the written consent of Pace Analytical Services, Inc..

ACCREDITED IN ACCORDANCE WITH nelac

Pace Analytical®
www.pacelabs.com

Pace Analytical Services, Inc.
2225 Riverside Dr.
Asheville, NC 28804
(828)254-7176

Pace Analytical Services, Inc.
9800 Kincey Ave. Suite 100
Huntersville, NC 28078
(704)875-9092

QUALITY CONTROL DATA

Project: TRION, INC 153000963
Pace Project No.: 9218525

LABORATORY CONTROL SAMPLE: 109593

Parameter	Units	Spike Conc.	LCS Result	LCS % Rec	% Rec Limits	Qualifiers
trans-1,3-Dichloropropene	ug/kg	50	58.4	117	73-135	
Trichloroethene	ug/kg	50	55.7	111	75-136	
Trichlorofluoromethane	ug/kg	50	60.0	120	69-144	
Vinyl acetate	ug/kg	100	53.3	53	50-150	
Vinyl chloride	ug/kg	50	64.5	129	61-145	
Xylene (Total)	ug/kg	150	155	103	73-138	
1,2-Dichloroethane-d4 (S)	%			105	69-121	
4-Bromofluorobenzene (S)	%			96	74-115	
Dibromofluoromethane (S)	%			102	79-116	
Toluene-d8 (S)	%			102	88-110	

MATRIX SPIKE SAMPLE: 109657

Parameter	Units	9218525001 Result	Spike Conc.	MS Result	MS % Rec	% Rec Limits	Qualifiers
1,1-Dichloroethene	ug/kg	ND	42.3	55.4	131	33-158	
Benzene	ug/kg	ND	42.3	56.9	135	46-143	
Chlorobenzene	ug/kg	ND	42.3	51.7	122	29-159	
Toluene	ug/kg	ND	42.3	54.6	129	38-145	
Trichloroethene	ug/kg	ND	42.3	56.3	133	70-130	M1
1,2-Dichloroethane-d4 (S)	%				96	69-121	
4-Bromofluorobenzene (S)	%				96	74-115	
Dibromofluoromethane (S)	%				101	79-116	
Toluene-d8 (S)	%				101	88-110	

SAMPLE DUPLICATE: 109656

Parameter	Units	9218416001 Result	Dup Result	RPD	Qualifiers
1,1,1,2-Tetrachloroethane	ug/kg	ND	ND	0	
1,1,1-Trichloroethane	ug/kg	ND	ND	0	
1,1,2,2-Tetrachloroethane	ug/kg	ND	ND	0	
1,1,2-Trichloroethane	ug/kg	ND	ND	0	
1,1-Dichloroethane	ug/kg	ND	ND	0	
1,1-Dichloroethene	ug/kg	ND	ND	0	
1,1-Dichloropropene	ug/kg	ND	ND	0	
1,2,3-Trichlorobenzene	ug/kg	ND	ND	0	
1,2,3-Trichloropropane	ug/kg	ND	ND	0	
1,2,4-Trichlorobenzene	ug/kg	ND	ND	0	
1,2,4-Trimethylbenzene	ug/kg	ND	ND	0	
1,2-Dibromo-3-chloropropane	ug/kg	ND	ND	0	
1,2-Dibromoethane (EDB)	ug/kg	ND	ND	0	
1,2-Dichlorobenzene	ug/kg	ND	ND	0	
1,2-Dichloroethane	ug/kg	ND	ND	0	
1,2-Dichloropropane	ug/kg	ND	ND	0	
1,3,5-Trimethylbenzene	ug/kg	ND	ND	0	
1,3-Dichlorobenzene	ug/kg	ND	ND	0	

This report shall not be reproduced, except in full,
without the written consent of Pace Analytical Services, Inc..

ACCREDITED IN ACCORDANCE WITH nelac

Pace Analytical®
www.pacelabs.com

Pace Analytical Services, Inc.
2225 Riverside Dr.
Asheville, NC 28804
(828)254-7176

Pace Analytical Services, Inc.
9800 Kincey Ave. Suite 100
Huntersville, NC 28078
(704)875-9092

QUALITY CONTROL DATA

Project: TRION, INC 153000963
Pace Project No.: 9218525

SAMPLE DUPLICATE: 109656

Parameter	Units	9218416001 Result	Dup Result	RPD	Qualifiers
1,3-Dichloropropane	ug/kg	ND	ND	0	
1,4-Dichlorobenzene	ug/kg	ND	ND	0	
2,2-Dichloropropane	ug/kg	ND	ND	0	
2-Butanone (MEK)	ug/kg	ND	ND	0	
2-Chlorotoluene	ug/kg	ND	ND	0	
2-Hexanone	ug/kg	ND	ND	0	
4-Chlorotoluene	ug/kg	ND	ND	0	
4-Methyl-2-pentanone (MIBK)	ug/kg	ND	ND	0	
Acetone	ug/kg	ND	66.6J	1	
Benzene	ug/kg	ND	ND	0	
Bromobenzene	ug/kg	ND	ND	0	
Bromochloromethane	ug/kg	ND	ND	0	
Bromodichloromethane	ug/kg	ND	ND	0	
Bromoform	ug/kg	ND	ND	0	
Bromomethane	ug/kg	ND	ND	0	
Carbon tetrachloride	ug/kg	ND	ND	0	
Chlorobenzene	ug/kg	ND	ND	0	
Chloroethane	ug/kg	ND	ND	0	
Chloroform	ug/kg	ND	ND	0	
Chloromethane	ug/kg	ND	ND	0	
cis-1,2-Dichloroethene	ug/kg	ND	ND	0	
cis-1,3-Dichloropropene	ug/kg	ND	ND	0	
Dibromochloromethane	ug/kg	ND	ND	0	
Dibromomethane	ug/kg	ND	ND	0	
Dichlorodifluoromethane	ug/kg	ND	ND	0	
Diisopropyl ether	ug/kg	ND	ND	0	
Ethylbenzene	ug/kg	ND	ND	0	
Hexachloro-1,3-butadiene	ug/kg	ND	ND	0	
Isopropylbenzene (Cumene)	ug/kg	ND	ND	0	
m&p-Xylene	ug/kg	ND	ND	0	
Methyl-tert-butyl ether	ug/kg	ND	ND	0	
Methylene Chloride	ug/kg	ND	ND	0	
n-Butylbenzene	ug/kg	ND	ND	0	
n-Propylbenzene	ug/kg	ND	ND	0	
Naphthalene	ug/kg	ND	ND	0	
o-Xylene	ug/kg	ND	ND	0	
p-Isopropyltoluene	ug/kg	ND	ND	0	
sec-Butylbenzene	ug/kg	ND	ND	0	
Styrene	ug/kg	ND	ND	0	
tert-Butylbenzene	ug/kg	ND	ND	0	
Tetrachloroethene	ug/kg	ND	ND	0	
Toluene	ug/kg	ND	ND	0	
trans-1,2-Dichloroethene	ug/kg	ND	ND	0	
trans-1,3-Dichloropropene	ug/kg	ND	ND	0	
Trichloroethene	ug/kg	ND	ND	0	
Trichlorofluoromethane	ug/kg	ND	ND	0	
Vinyl acetate	ug/kg	ND	ND	0	
Vinyl chloride	ug/kg	ND	ND	0	

This report shall not be reproduced, except in full,
without the written consent of Pace Analytical Services, Inc..

ACCREDITED IN ACCORDANCE WITH nelac

Pace Analytical®
www.pacelabs.com

Pace Analytical Services, Inc.
2225 Riverside Dr.
Asheville, NC 28804
(828)254-7176

Pace Analytical Services, Inc.
9800 Kincey Ave. Suite 100
Huntersville, NC 28078
(704)875-9092

QUALITY CONTROL DATA

Project: TRION, INC 153000963
Pace Project No.: 9218525

SAMPLE DUPLICATE: 109656

Parameter	Units	9218416001 Result	Dup Result	RPD	Qualifiers
Xylene (Total)	ug/kg	ND	ND	15	
1,2-Dichloroethane-d4 (S)	%	108	101	8	
4-Bromofluorobenzene (S)	%	90	96	21	
Dibromofluoromethane (S)	%	108	106	12	
Toluene-d8 (S)	%	103	101	12	

This report shall not be reproduced, except in full,
without the written consent of Pace Analytical Services, Inc..

ACCREDITED IN ACCORDANCE WITH nelac

Pace Analytical®
www.pacelabs.com

Pace Analytical Services, Inc.
2225 Riverside Dr.
Asheville, NC 28804
(828)254-7176

Pace Analytical Services, Inc.
9800 Kincey Ave. Suite 100
Huntersville, NC 28078
(704)875-9092

QUALITY CONTROL DATA

Project: TRION, INC 153000963
Pace Project No.: 9218525

QC Batch: MPRP/2301 Analysis Method: EPA 6010
QC Batch Method: EPA 3050 Analysis Description: 6010 MET
Associated Lab Samples: 9218525011, 9218525012, 9218525013, 9218525014

METHOD BLANK: 110196
Associated Lab Samples: 9218525011, 9218525012, 9218525013, 9218525014

Parameter	Units	Blank Result	Reporting Limit	Qualifiers
Arsenic	mg/kg	ND	0.50	
Barium	mg/kg	ND	0.50	
Cadmium	mg/kg	ND	0.10	
Chromium	mg/kg	ND	0.50	
Lead	mg/kg	ND	0.50	
Selenium	mg/kg	ND	1.0	
Silver	mg/kg	ND	0.50	

LABORATORY CONTROL SAMPLE: 110197

Parameter	Units	Spike Conc.	LCS Result	LCS % Rec	% Rec Limits	Qualifiers
Arsenic	mg/kg	50	53.7	107	80-120	
Barium	mg/kg	50	50.6	101	80-120	
Cadmium	mg/kg	50	54.0	108	80-120	
Chromium	mg/kg	50	54.0	108	80-120	
Lead	mg/kg	50	53.4	107	80-120	
Selenium	mg/kg	50	53.1	106	80-120	
Silver	mg/kg	25	26.6	106	80-120	

MATRIX SPIKE SAMPLE: 110200

Parameter	Units	9218466010 Result	Spike Conc.	MS Result	MS % Rec	% Rec Limits	Qualifiers
Arsenic	mg/kg	0.29	42.3	40.7	96	75-125	
Barium	mg/kg	6.0	42.3	52.7	110	75-125	
Cadmium	mg/kg	0.69	42.3	31.2	72	75-125	M0
Chromium	mg/kg	5.1	42.3	41.1	85	75-125	
Lead	mg/kg	1.3	42.3	44.5	102	75-125	
Selenium	mg/kg	ND	42.3	36.2	86	75-125	
Silver	mg/kg	ND	21.1	20.3	95	75-125	

SAMPLE DUPLICATE: 110201

Parameter	Units	9218466010 Result	Dup Result	RPD	Qualifiers
Arsenic	mg/kg	0.29	0.72	86	R1
Barium	mg/kg	6.0	6.4	5	
Cadmium	mg/kg	0.69	0.46	40	R1
Chromium	mg/kg	5.1	6.5	24	R1
Lead	mg/kg	1.3	1.9	38	R1

This report shall not be reproduced, except in full,
without the written consent of Pace Analytical Services, Inc..

ACCREDITED IN ACCORDANCE WITH nelac

Pace Analytical®
www.pacelabs.com

Pace Analytical Services, Inc.
2225 Riverside Dr.
Asheville, NC 28804
(828)254-7176

Pace Analytical Services, Inc.
9800 Kincey Ave. Suite 100
Huntersville, NC 28078
(704)875-9092

QUALITY CONTROL DATA

Project: TRION, INC 153000963
Pace Project No.: 9218525

SAMPLE DUPLICATE: 110201

Parameter	Units	9218466010 Result	Dup Result	RPD	Qualifiers
Selenium	mg/kg	ND	ND	0	
Silver	mg/kg	ND	.25J	57	

This report shall not be reproduced, except in full,
without the written consent of Pace Analytical Services, Inc..

ACCREDITED IN ACCORDANCE WITH nelac

Pace Analytical®
www.pacelabs.com

Pace Analytical Services, Inc.
2225 Riverside Dr.
Asheville, NC 28804
(828)254-7176

Pace Analytical Services, Inc.
9800 Kincey Ave. Suite 100
Huntersville, NC 28078
(704)875-9092

QUALITY CONTROL DATA

Project: TRION, INC 153000963
Pace Project No.: 9218525

QC Batch: MSV/3312 Analysis Method: EPA 8260
QC Batch Method: EPA 8260 Analysis Description: 8260 MSV 5035A Volatile Organics
Associated Lab Samples: 9218525005, 9218525011, 9218525012, 9218525013, 9218525014

METHOD BLANK: 110333
Associated Lab Samples: 9218525005, 9218525011, 9218525012, 9218525013, 9218525014

Parameter	Units	Blank Result	Reporting Limit	Qualifiers
1,1,1,2-Tetrachloroethane	ug/kg	ND	4.9	
1,1,1-Trichloroethane	ug/kg	ND	4.9	
1,1,2,2-Tetrachloroethane	ug/kg	ND	4.9	
1,1,2-Trichloroethane	ug/kg	ND	4.9	
1,1-Dichloroethane	ug/kg	ND	4.9	
1,1-Dichloroethene	ug/kg	ND	4.9	
1,1-Dichloropropene	ug/kg	ND	4.9	
1,2,3-Trichlorobenzene	ug/kg	ND	4.9	
1,2,3-Trichloropropane	ug/kg	ND	4.9	
1,2,4-Trichlorobenzene	ug/kg	ND	4.9	
1,2,4-Trimethylbenzene	ug/kg	ND	4.9	
1,2-Dibromo-3-chloropropane	ug/kg	ND	4.9	
1,2-Dibromoethane (EDB)	ug/kg	ND	4.9	
1,2-Dichlorobenzene	ug/kg	ND	4.9	
1,2-Dichloroethane	ug/kg	ND	4.9	
1,2-Dichloropropane	ug/kg	ND	4.9	
1,3,5-Trimethylbenzene	ug/kg	ND	4.9	
1,3-Dichlorobenzene	ug/kg	ND	4.9	
1,3-Dichloropropane	ug/kg	ND	4.9	
1,4-Dichlorobenzene	ug/kg	ND	4.9	
2,2-Dichloropropane	ug/kg	ND	4.9	
2-Butanone (MEK)	ug/kg	ND	98.0	
2-Chlorotoluene	ug/kg	ND	4.9	
2-Hexanone	ug/kg	ND	49.0	
4-Chlorotoluene	ug/kg	ND	4.9	
4-Methyl-2-pentanone (MIBK)	ug/kg	ND	49.0	
Acetone	ug/kg	ND	98.0	
Benzene	ug/kg	ND	4.9	
Bromobenzene	ug/kg	ND	4.9	
Bromochloromethane	ug/kg	ND	4.9	
Bromodichloromethane	ug/kg	ND	4.9	
Bromoform	ug/kg	ND	4.9	
Bromomethane	ug/kg	ND	9.8	
Carbon tetrachloride	ug/kg	ND	4.9	
Chlorobenzene	ug/kg	ND	4.9	
Chloroethane	ug/kg	ND	9.8	
Chloroform	ug/kg	ND	4.9	
Chloromethane	ug/kg	ND	9.8	
cis-1,2-Dichloroethene	ug/kg	ND	4.9	
cis-1,3-Dichloropropene	ug/kg	ND	4.9	
Dibromochloromethane	ug/kg	ND	4.9	
Dibromomethane	ug/kg	ND	4.9	
Dichlorodifluoromethane	ug/kg	ND	9.8	

This report shall not be reproduced, except in full,
without the written consent of Pace Analytical Services, Inc..

ACCREDITED IN ACCORDANCE WITH nelac

Pace Analytical®
www.pacelabs.com

Pace Analytical Services, Inc.
2225 Riverside Dr.
Asheville, NC 28804
(828)254-7176

Pace Analytical Services, Inc.
9800 Kincey Ave. Suite 100
Huntersville, NC 28078
(704)875-9092

QUALITY CONTROL DATA

Project: TRION, INC 153000963
Pace Project No.: 9218525

METHOD BLANK: 110333

Associated Lab Samples: 9218525005, 9218525011, 9218525012, 9218525013, 9218525014

Parameter	Units	Blank Result	Reporting Limit	Qualifiers
Diisopropyl ether	ug/kg	ND	4.9	
Ethylbenzene	ug/kg	ND	4.9	
Hexachloro-1,3-butadiene	ug/kg	ND	4.9	
Isopropylbenzene (Cumene)	ug/kg	ND	4.9	
m&p-Xylene	ug/kg	ND	9.8	
Methyl-tert-butyl ether	ug/kg	ND	4.9	
Methylene Chloride	ug/kg	ND	4.9	
n-Butylbenzene	ug/kg	ND	4.9	
n-Propylbenzene	ug/kg	ND	4.9	
Naphthalene	ug/kg	ND	4.9	
o-Xylene	ug/kg	ND	4.9	
p-Isopropyltoluene	ug/kg	ND	4.9	
sec-Butylbenzene	ug/kg	ND	4.9	
Styrene	ug/kg	ND	4.9	
tert-Butylbenzene	ug/kg	ND	4.9	
Tetrachloroethene	ug/kg	ND	4.9	
Toluene	ug/kg	ND	4.9	
trans-1,2-Dichloroethene	ug/kg	ND	4.9	
trans-1,3-Dichloropropene	ug/kg	ND	4.9	
Trichloroethene	ug/kg	ND	4.9	
Trichlorofluoromethane	ug/kg	ND	4.9	
Vinyl acetate	ug/kg	ND	49.0	
Vinyl chloride	ug/kg	ND	9.8	
Xylene (Total)	ug/kg	ND	9.8	
1,2-Dichloroethane-d4 (S)	%	85	69-121	
4-Bromofluorobenzene (S)	%	91	74-115	
Dibromofluoromethane (S)	%	96	79-116	
Toluene-d8 (S)	%	104	88-110	

LABORATORY CONTROL SAMPLE: 110334

Parameter	Units	Spike Conc.	LCS Result	LCS % Rec	% Rec Limits	Qualifiers
1,1,1,2-Tetrachloroethane	ug/kg	50	48.8	98	75-137	
1,1,1-Trichloroethane	ug/kg	50	56.4	113	70-140	
1,1,2,2-Tetrachloroethane	ug/kg	50	37.9	76	74-133	
1,1,2-Trichloroethane	ug/kg	50	50.3	101	79-129	
1,1-Dichloroethane	ug/kg	50	56.0	112	72-139	
1,1-Dichloroethene	ug/kg	50	54.6	109	69-154	
1,1-Dichloropropene	ug/kg	50	62.3	125	74-138	
1,2,3-Trichlorobenzene	ug/kg	50	49.6	99	71-150	
1,2,3-Trichloropropane	ug/kg	50	38.0	76	74-135	
1,2,4-Trichlorobenzene	ug/kg	50	50.7	101	68-150	
1,2,4-Trimethylbenzene	ug/kg	50	58.1	116	70-130	
1,2-Dibromo-3-chloropropane	ug/kg	50	41.3	83	65-146	
1,2-Dibromoethane (EDB)	ug/kg	50	41.6	83	77-136	

This report shall not be reproduced, except in full,
without the written consent of Pace Analytical Services, Inc..

ACCREDITED IN ACCORDANCE WITH nelac

Pace Analytical®
www.pacelabs.com

Pace Analytical Services, Inc.
2225 Riverside Dr.
Asheville, NC 28804
(828)254-7176

Pace Analytical Services, Inc.
9800 Kincey Ave. Suite 100
Huntersville, NC 28078
(704)875-9092

QUALITY CONTROL DATA

Project: TRION, INC 153000963
Pace Project No.: 9218525

LABORATORY CONTROL SAMPLE: 110334

Parameter	Units	Spike Conc.	LCS Result	LCS % Rec	% Rec Limits	Qualifiers
1,2-Dichlorobenzene	ug/kg	50	50.4	101	75-141	
1,2-Dichloroethane	ug/kg	50	47.2	94	74-134	
1,2-Dichloropropane	ug/kg	50	51.8	104	77-138	
1,3,5-Trimethylbenzene	ug/kg	50	57.8	116	65-128	
1,3-Dichlorobenzene	ug/kg	50	52.2	104	76-133	
1,3-Dichloropropane	ug/kg	50	42.9	86	79-132	
1,4-Dichlorobenzene	ug/kg	50	50.9	102	75-137	
2,2-Dichloropropane	ug/kg	50	57.5	115	73-137	
2-Butanone (MEK)	ug/kg	100	109	109	61-138	
2-Chlorotoluene	ug/kg	50	56.0	112	73-138	
2-Hexanone	ug/kg	100	82.7	83	58-159	
4-Chlorotoluene	ug/kg	50	56.4	113	75-136	
4-Methyl-2-pentanone (MIBK)	ug/kg	100	85.3	85	74-139	
Acetone	ug/kg	100	157	157	58-150	L1
Benzene	ug/kg	50	56.0	112	71-140	
Bromobenzene	ug/kg	50	47.5	95	72-144	
Bromochloromethane	ug/kg	50	49.5	99	78-133	
Bromodichloromethane	ug/kg	50	50.9	102	78-133	
Bromoform	ug/kg	50	37.8	76	74-132	
Bromomethane	ug/kg	50	78.2	156	63-184	
Carbon tetrachloride	ug/kg	50	58.8	118	73-143	
Chlorobenzene	ug/kg	50	51.2	102	77-137	
Chloroethane	ug/kg	50	61.6	123	68-146	
Chloroform	ug/kg	50	56.0	112	75-137	
Chloromethane	ug/kg	50	59.3	119	54-143	
cis-1,2-Dichloroethene	ug/kg	50	53.7	107	71-143	
cis-1,3-Dichloropropene	ug/kg	50	55.9	112	76-133	
Dibromochloromethane	ug/kg	50	43.3	87	77-131	
Dibromomethane	ug/kg	50	44.6	89	63-184	
Dichlorodifluoromethane	ug/kg	50	67.3	135	36-173	
Diisopropyl ether	ug/kg	50	53.7	107	68-144	
Ethylbenzene	ug/kg	50	54.4	109	69-141	
Hexachloro-1,3-butadiene	ug/kg	50	60.0	120	70-152	
Isopropylbenzene (Cumene)	ug/kg	50	54.5	109	77-143	
m&p-Xylene	ug/kg	100	109	109	72-138	
Methyl-tert-butyl ether	ug/kg	50	46.3	93	2-138	
Methylene Chloride	ug/kg	50	53.8	108	69-136	
n-Butylbenzene	ug/kg	50	62.4	125	65-128	
n-Propylbenzene	ug/kg	50	58.0	116	72-139	
Naphthalene	ug/kg	50	45.3	91	61-138	
o-Xylene	ug/kg	50	51.6	103	74-137	
p-Isopropyltoluene	ug/kg	50	60.7	121	66-128	
sec-Butylbenzene	ug/kg	50	59.3	119	72-140	
Styrene	ug/kg	50	52.1	104	76-137	
tert-Butylbenzene	ug/kg	50	58.2	116	68-141	
Tetrachloroethene	ug/kg	50	55.4	111	72-136	
Toluene	ug/kg	50	54.3	109	69-139	
trans-1,2-Dichloroethene	ug/kg	50	54.6	109	72-144	

This report shall not be reproduced, except in full,
without the written consent of Pace Analytical Services, Inc..

ACCREDITED IN ACCORDANCE WITH nelac

Pace Analytical®
www.pacelabs.com

Pace Analytical Services, Inc.
2225 Riverside Dr.
Asheville, NC 28804
(828)254-7176

Pace Analytical Services, Inc.
9800 Kincey Ave. Suite 100
Huntersville, NC 28078
(704)875-9092

QUALITY CONTROL DATA

Project: TRION, INC 153000963
Pace Project No.: 9218525

LABORATORY CONTROL SAMPLE: 110334

Parameter	Units	Spike Conc.	LCS Result	LCS % Rec	% Rec Limits	Qualifiers
trans-1,3-Dichloropropene	ug/kg	50	51.7	103	73-135	
Trichloroethene	ug/kg	50	57.6	115	75-136	
Trichlorofluoromethane	ug/kg	50	59.5	119	69-144	
Vinyl acetate	ug/kg	100	120	120	50-150	
Vinyl chloride	ug/kg	50	68.2	136	61-145	
Xylene (Total)	ug/kg	150	161	107	73-138	
1,2-Dichloroethane-d4 (S)	%			89	69-121	
4-Bromofluorobenzene (S)	%			96	74-115	
Dibromofluoromethane (S)	%			96	79-116	
Toluene-d8 (S)	%			100	88-110	

MATRIX SPIKE SAMPLE: 111498

Parameter	Units	9218541001 Result	Spike Conc.	MS Result	MS % Rec	% Rec Limits	Qualifiers
1,1-Dichloroethene	ug/kg	ND	51	49.0	96	33-158	
Benzene	ug/kg	ND	51	58.0	114	46-143	
Chlorobenzene	ug/kg	ND	51	49.0	96	29-159	
Toluene	ug/kg	ND	51	49.9	98	38-145	
Trichloroethene	ug/kg	ND	51	51.4	101	70-130	
1,2-Dichloroethane-d4 (S)	%				105	69-121	
4-Bromofluorobenzene (S)	%				82	74-115	
Dibromofluoromethane (S)	%				101	79-116	
Toluene-d8 (S)	%				98	88-110	

SAMPLE DUPLICATE: 110972

Parameter	Units	9218525012 Result	Dup Result	RPD	Qualifiers
1,1,1,2-Tetrachloroethane	ug/kg	ND	ND	0	
1,1,1-Trichloroethane	ug/kg	ND	ND	0	
1,1,2,2-Tetrachloroethane	ug/kg	ND	ND	0	
1,1,2-Trichloroethane	ug/kg	ND	ND	0	
1,1-Dichloroethane	ug/kg	ND	ND	0	
1,1-Dichloroethene	ug/kg	ND	ND	0	
1,1-Dichloropropene	ug/kg	ND	ND	0	
1,2,3-Trichlorobenzene	ug/kg	ND	ND	0	
1,2,3-Trichloropropane	ug/kg	ND	ND	0	
1,2,4-Trichlorobenzene	ug/kg	ND	ND	0	
1,2,4-Trimethylbenzene	ug/kg	ND	ND	0	
1,2-Dibromo-3-chloropropane	ug/kg	ND	ND	0	
1,2-Dibromoethane (EDB)	ug/kg	ND	ND	0	
1,2-Dichlorobenzene	ug/kg	ND	ND	0	
1,2-Dichloroethane	ug/kg	ND	ND	0	
1,2-Dichloropropane	ug/kg	ND	ND	0	
1,3,5-Trimethylbenzene	ug/kg	ND	ND	0	
1,3-Dichlorobenzene	ug/kg	ND	ND	0	

This report shall not be reproduced, except in full,
without the written consent of Pace Analytical Services, Inc..

ACCREDITED IN ACCORDANCE WITH nelac

Pace Analytical®
www.pacelabs.com

Pace Analytical Services, Inc.
2225 Riverside Dr.
Asheville, NC 28804
(828)254-7176

Pace Analytical Services, Inc.
9800 Kincey Ave. Suite 100
Huntersville, NC 28078
(704)875-9092

QUALITY CONTROL DATA

Project: TRION, INC 153000963
Pace Project No.: 9218525

SAMPLE DUPLICATE: 110972

Parameter	Units	9218525012 Result	Dup Result	RPD	Qualifiers
1,3-Dichloropropane	ug/kg	ND	ND	0	
1,4-Dichlorobenzene	ug/kg	ND	ND	0	
2,2-Dichloropropane	ug/kg	ND	ND	0	
2-Butanone (MEK)	ug/kg	ND	ND	0	
2-Chlorotoluene	ug/kg	ND	ND	0	
2-Hexanone	ug/kg	ND	ND	0	
4-Chlorotoluene	ug/kg	ND	ND	0	
4-Methyl-2-pentanone (MIBK)	ug/kg	ND	ND	0	
Acetone	ug/kg	ND	41.1J	70	
Benzene	ug/kg	ND	ND	0	
Bromobenzene	ug/kg	ND	ND	0	
Bromochloromethane	ug/kg	ND	ND	0	
Bromodichloromethane	ug/kg	ND	ND	0	
Bromoform	ug/kg	ND	ND	0	
Bromomethane	ug/kg	ND	ND	0	
Carbon tetrachloride	ug/kg	ND	ND	0	
Chlorobenzene	ug/kg	ND	ND	0	
Chloroethane	ug/kg	ND	ND	0	
Chloroform	ug/kg	ND	ND	0	
Chloromethane	ug/kg	ND	ND	0	
cis-1,2-Dichloroethene	ug/kg	ND	ND	0	
cis-1,3-Dichloropropene	ug/kg	ND	ND	0	
Dibromochloromethane	ug/kg	ND	ND	0	
Dibromomethane	ug/kg	ND	ND	0	
Dichlorodifluoromethane	ug/kg	ND	ND	0	
Diisopropyl ether	ug/kg	ND	ND	0	
Ethylbenzene	ug/kg	ND	ND	0	
Hexachloro-1,3-butadiene	ug/kg	ND	ND	0	
Isopropylbenzene (Cumene)	ug/kg	ND	ND	0	
m&p-Xylene	ug/kg	ND	ND	0	
Methyl-tert-butyl ether	ug/kg	ND	ND	0	
Methylene Chloride	ug/kg	ND	ND	0	
n-Butylbenzene	ug/kg	ND	ND	0	
n-Propylbenzene	ug/kg	ND	ND	0	
Naphthalene	ug/kg	ND	ND	0	
o-Xylene	ug/kg	ND	ND	0	
p-Isopropyltoluene	ug/kg	ND	ND	0	
sec-Butylbenzene	ug/kg	ND	ND	0	
Styrene	ug/kg	ND	ND	0	
tert-Butylbenzene	ug/kg	ND	ND	0	
Tetrachloroethene	ug/kg	ND	ND	0	
Toluene	ug/kg	ND	ND	0	
trans-1,2-Dichloroethene	ug/kg	ND	ND	0	
trans-1,3-Dichloropropene	ug/kg	ND	ND	0	
Trichloroethene	ug/kg	ND	ND	0	
Trichlorofluoromethane	ug/kg	ND	ND	0	
Vinyl acetate	ug/kg	ND	ND	0	
Vinyl chloride	ug/kg	ND	ND	0	

This report shall not be reproduced, except in full,
without the written consent of Pace Analytical Services, Inc..

ACCREDITED IN ACCORDANCE WITH nelac

Pace Analytical®
www.pacelabs.com

Pace Analytical Services, Inc.
2225 Riverside Dr.
Asheville, NC 28804
(828)254-7176

Pace Analytical Services, Inc.
9800 Kincey Ave. Suite 100
Huntersville, NC 28078
(704)875-9092

QUALITY CONTROL DATA

Project: TRION, INC 153000963
Pace Project No.: 9218525

SAMPLE DUPLICATE: 110972

Parameter	Units	9218525012 Result	Dup Result	RPD	Qualifiers
Xylene (Total)	ug/kg	ND	ND	12	
1,2-Dichloroethane-d4 (S)	%	102	96	18	
4-Bromofluorobenzene (S)	%	80	93	3	
Dibromofluoromethane (S)	%	104	96	19	
Toluene-d8 (S)	%	97	104	6	

This report shall not be reproduced, except in full,
without the written consent of Pace Analytical Services, Inc..

ACCREDITED IN ACCORDANCE WITH nelac

Pace Analytical®
www.pacelabs.com

Pace Analytical Services, Inc.
2225 Riverside Dr.
Asheville, NC 28804
(828)254-7176

Pace Analytical Services, Inc.
9800 Kincey Ave. Suite 100
Huntersville, NC 28078
(704)875-9092

QUALITY CONTROL DATA

Project: TRION, INC 153000963
Pace Project No.: 9218525

QC Batch: OEXT/3136 Analysis Method: EPA 8270
QC Batch Method: EPA 3545 Analysis Description: 8270 Solid MSSV
Associated Lab Samples: 9218525001, 9218525003, 9218525004, 9218525005

METHOD BLANK: 111399
Associated Lab Samples: 9218525001, 9218525003, 9218525004, 9218525005

Parameter	Units	Blank Result	Reporting Limit	Qualifiers
1,2,4-Trichlorobenzene	ug/kg	ND	330	
1,2-Dichlorobenzene	ug/kg	ND	330	
1,2-Diphenylhydrazine	ug/kg	ND	330	
1,3-Dichlorobenzene	ug/kg	ND	330	
1,4-Dichlorobenzene	ug/kg	ND	330	
1-Methylnaphthalene	ug/kg	ND	330	
2,4,5-Trichlorophenol	ug/kg	ND	330	
2,4,6-Trichlorophenol	ug/kg	ND	330	
2,4-Dichlorophenol	ug/kg	ND	330	
2,4-Dimethylphenol	ug/kg	ND	330	
2,4-Dinitrophenol	ug/kg	ND	1650	
2,4-Dinitrotoluene	ug/kg	ND	330	
2,6-Dinitrotoluene	ug/kg	ND	330	
2-Chloronaphthalene	ug/kg	ND	330	
2-Chlorophenol	ug/kg	ND	330	
2-Methylnaphthalene	ug/kg	ND	330	
2-Methylphenol(o-Cresol)	ug/kg	ND	330	
2-Nitroaniline	ug/kg	ND	1650	
2-Nitrophenol	ug/kg	ND	330	
3&4-Methylphenol(m&p Cresol)	ug/kg	ND	330	
3,3'-Dichlorobenzidine	ug/kg	ND	1650	
3-Nitroaniline	ug/kg	ND	1650	
4,6-Dinitro-2-methylphenol	ug/kg	ND	660	
4-Bromophenylphenyl ether	ug/kg	ND	330	
4-Chloro-3-methylphenol	ug/kg	ND	660	
4-Chloroaniline	ug/kg	ND	1650	
4-Chlorophenylphenyl ether	ug/kg	ND	330	
4-Nitroaniline	ug/kg	ND	660	
4-Nitrophenol	ug/kg	ND	1650	
Acenaphthene	ug/kg	ND	330	
Acenaphthylene	ug/kg	ND	330	
Aniline	ug/kg	ND	330	
Anthracene	ug/kg	ND	330	
Benzo(a)anthracene	ug/kg	ND	330	
Benzo(a)pyrene	ug/kg	ND	330	
Benzo(b)fluoranthene	ug/kg	ND	330	
Benzo(g,h,i)perylene	ug/kg	ND	330	
Benzo(k)fluoranthene	ug/kg	ND	330	
Benzoic acid	ug/kg	ND	1650	
Benzyl alcohol	ug/kg	ND	660	
bis(2-Chloroethoxy)methane	ug/kg	ND	330	
bis(2-Chloroethyl) ether	ug/kg	ND	330	
bis(2-Chloroisopropyl) ether	ug/kg	ND	330	

This report shall not be reproduced, except in full,
without the written consent of Pace Analytical Services, Inc..

ACCREDITED IN ACCORDANCE WITH nelac

Pace Analytical®
www.pacelabs.com

Pace Analytical Services, Inc.
2225 Riverside Dr.
Asheville, NC 28804
(828)254-7176

Pace Analytical Services, Inc.
9800 Kincey Ave. Suite 100
Huntersville, NC 28078
(704)875-9092

QUALITY CONTROL DATA

Project: TRION, INC 153000963
Pace Project No.: 9218525

METHOD BLANK: 111399

Associated Lab Samples: 9218525001, 9218525003, 9218525004, 9218525005

Parameter	Units	Blank Result	Reporting Limit	Qualifiers
bis(2-Ethylhexyl)phthalate	ug/kg	ND	330	
Butylbenzylphthalate	ug/kg	ND	330	
Chrysene	ug/kg	ND	330	
Di-n-butylphthalate	ug/kg	ND	330	
Di-n-octylphthalate	ug/kg	ND	330	
Dibenz(a,h)anthracene	ug/kg	ND	330	
Dibenzofuran	ug/kg	ND	330	
Diethylphthalate	ug/kg	ND	330	
Dimethylphthalate	ug/kg	ND	330	
Fluoranthene	ug/kg	ND	330	
Fluorene	ug/kg	ND	330	
Hexachloro-1,3-butadiene	ug/kg	ND	330	
Hexachlorobenzene	ug/kg	ND	330	
Hexachlorocyclopentadiene	ug/kg	ND	330	
Hexachloroethane	ug/kg	ND	330	
Indeno(1,2,3-cd)pyrene	ug/kg	ND	330	
Isophorone	ug/kg	ND	330	
N-Nitroso-di-n-propylamine	ug/kg	ND	330	
N-Nitrosodimethylamine	ug/kg	ND	330	
N-Nitrosodiphenylamine	ug/kg	ND	330	
Naphthalene	ug/kg	ND	330	
Nitrobenzene	ug/kg	ND	330	
Pentachlorophenol	ug/kg	ND	1650	
Phenanthrene	ug/kg	ND	330	
Phenol	ug/kg	ND	330	
Pyrene	ug/kg	ND	330	
2,4,6-Tribromophenol (S)	%	73	10-116	
2-Fluorobiphenyl (S)	%	57	10-120	
2-Fluorophenol (S)	%	51	10-120	
Nitrobenzene-d5 (S)	%	55	10-120	
Phenol-d6 (S)	%	52	10-120	
Terphenyl-d14 (S)	%	64	10-116	

LABORATORY CONTROL SAMPLE: 111400

Parameter	Units	Spike Conc.	LCS Result	LCS % Rec	% Rec Limits	Qualifiers
1,2,4-Trichlorobenzene	ug/kg	1670	869	52	21-102	
1,2-Dichlorobenzene	ug/kg	1670	855	51	32-120	
1,2-Diphenylhydrazine	ug/kg	1670	894	54	31-101	
1,3-Dichlorobenzene	ug/kg	1670	822	49	29-120	
1,4-Dichlorobenzene	ug/kg	1670	839	50	32-120	
1-Methylnaphthalene	ug/kg	1670	1630	98	29-108	
2,4,5-Trichlorophenol	ug/kg	1670	1090	65	41-112	
2,4,6-Trichlorophenol	ug/kg	1670	919	55	35-116	
2,4-Dichlorophenol	ug/kg	1670	952	57	25-110	

This report shall not be reproduced, except in full,
without the written consent of Pace Analytical Services, Inc..

ACCREDITED IN ACCORDANCE WITH nelac

Pace Analytical®
www.pacelabs.com

Pace Analytical Services, Inc.
2225 Riverside Dr.
Asheville, NC 28804
(828)254-7176

Pace Analytical Services, Inc.
9800 Kincey Ave. Suite 100
Huntersville, NC 28078
(704)875-9092

QUALITY CONTROL DATA

Project: TRION, INC 153000963
Pace Project No.: 9218525

LABORATORY CONTROL SAMPLE: 111400

Parameter	Units	Spike Conc.	LCS Result	LCS % Rec	% Rec Limits	Qualifiers
2,4-Dimethylphenol	ug/kg	1670	1010	61	31-101	
2,4-Dinitrophenol	ug/kg	1670	692J	42	10-128	
2,4-Dinitrotoluene	ug/kg	1670	1060	63	43-120	
2,6-Dinitrotoluene	ug/kg	1670	912	55	39-120	
2-Chloronaphthalene	ug/kg	1670	887	53	40-109	
2-Chlorophenol	ug/kg	1670	957	57	28-102	
2-Methylnaphthalene	ug/kg	1670	991	59	30-104	
2-Methylphenol(o-Cresol)	ug/kg	1670	948	57	31-101	
2-Nitroaniline	ug/kg	1670	1120J	67	39-109	
2-Nitrophenol	ug/kg	1670	979	59	22-104	
3&4-Methylphenol(m&p Cresol)	ug/kg	1670	1040	63	30-112	
3,3'-Dichlorobenzidine	ug/kg	1670	1100J	66	10-120	
3-Nitroaniline	ug/kg	1670	1280J	77	16-141	
4,6-Dinitro-2-methylphenol	ug/kg	1670	1060	63	28-119	
4-Bromophenylphenyl ether	ug/kg	1670	1190	72	35-119	
4-Chloro-3-methylphenol	ug/kg	1670	980	59	28-116	
4-Chloroaniline	ug/kg	1670	1650	99	26-135	
4-Chlorophenylphenyl ether	ug/kg	1670	897	54	44-112	
4-Nitroaniline	ug/kg	1670	1210	73	15-155	
4-Nitrophenol	ug/kg	1670	812J	49	25-119	
Acenaphthene	ug/kg	1670	1120	67	38-109	
Acenaphthylene	ug/kg	1670	1080	65	38-109	
Aniline	ug/kg	1670	1820	109	44-135	
Anthracene	ug/kg	1670	1350	81	45-114	
Benzo(a)anthracene	ug/kg	1670	1160	69	45-109	
Benzo(a)pyrene	ug/kg	1670	1200	72	47-117	
Benzo(b)fluoranthene	ug/kg	1670	1070	64	32-113	
Benzo(g,h,i)perylene	ug/kg	1670	1160	69	10-149	
Benzo(k)fluoranthene	ug/kg	1670	990	59	41-104	
Benzoic acid	ug/kg	1670	296J	18	10-120	
Benzyl alcohol	ug/kg	1670	794	48	24-115	
bis(2-Chloroethoxy)methane	ug/kg	1670	943	57	23-110	
bis(2-Chloroethyl) ether	ug/kg	1670	879	53	23-106	
bis(2-Chloroisopropyl) ether	ug/kg	1670	1190	71	17-110	
bis(2-Ethylhexyl)phthalate	ug/kg	1670	1270	76	30-130	
Butylbenzylphthalate	ug/kg	1670	1110	66	35-122	
Chrysene	ug/kg	1670	1130	68	35-116	
Di-n-butylphthalate	ug/kg	1670	1240	74	40-118	
Di-n-octylphthalate	ug/kg	1670	1090	66	34-127	
Dibenz(a,h)anthracene	ug/kg	1670	1070	64	13-139	
Dibenzofuran	ug/kg	1670	956	57	45-109	
Diethylphthalate	ug/kg	1670	1080	65	45-110	
Dimethylphthalate	ug/kg	1670	1080	65	44-108	
Fluoranthene	ug/kg	1670	1200	72	43-110	
Fluorene	ug/kg	1670	1150	69	40-111	
Hexachloro-1,3-butadiene	ug/kg	1670	885	53	13-106	
Hexachlorobenzene	ug/kg	1670	1110	67	31-126	
Hexachlorocyclopentadiene	ug/kg	1670	817	49	10-136	

This report shall not be reproduced, except in full,
without the written consent of Pace Analytical Services, Inc..

ACCREDITED IN ACCORDANCE WITH nelac

Pace Analytical®
www.pacelabs.com

Pace Analytical Services, Inc.
2225 Riverside Dr.
Asheville, NC 28804
(828)254-7176

Pace Analytical Services, Inc.
9800 Kincey Ave. Suite 100
Huntersville, NC 28078
(704)875-9092

QUALITY CONTROL DATA

Project: TRION, INC 153000963
Pace Project No.: 9218525

LABORATORY CONTROL SAMPLE: 111400

Parameter	Units	Spike Conc.	LCS Result	LCS % Rec	% Rec Limits	Qualifiers
Hexachloroethane	ug/kg	1670	818	49	26-120	
Indeno(1,2,3-cd)pyrene	ug/kg	1670	1130	68	17-135	
Isophorone	ug/kg	1670	1270	76	13-179	
N-Nitroso-di-n-propylamine	ug/kg	1670	945	57	26-115	
N-Nitrosodimethylamine	ug/kg	1670	1070	64	30-150	
N-Nitrosodiphenylamine	ug/kg	1670	1190	72	40-128	
Naphthalene	ug/kg	1670	1020	61	26-120	
Nitrobenzene	ug/kg	1670	890	53	21-106	
Pentachlorophenol	ug/kg	1670	1200J	72	17-140	
Phenanthrene	ug/kg	1670	1230	74	45-110	
Phenol	ug/kg	1670	927	56	29-105	
Pyrene	ug/kg	1670	1090	66	38-114	
2,4,6-Tribromophenol (S)	%			73	10-116	
2-Fluorobiphenyl (S)	%			50	10-120	
2-Fluorophenol (S)	%			50	10-120	
Nitrobenzene-d5 (S)	%			56	10-120	
Phenol-d6 (S)	%			51	10-120	
Terphenyl-d14 (S)	%			63	10-116	

MATRIX SPIKE & MATRIX SPIKE DUPLICATE: 111401 111402

Parameter	Units	9218722003 Result	MS Spike Conc.	MSD Spike Conc.	MS Result	MSD Result	MS % Rec	MSD % Rec	% Rec Limits	RPD	Qual
1-Methylnaphthalene	ug/kg	1780	1860	1860	1130	1790	-35	.6	29-108	45	M0,R1
2-Methylnaphthalene	ug/kg	1670	1860	1860	729	1180	-50	-26	30-104	47	M0,R1
Acenaphthene	ug/kg	ND	1860	1860	733	1280	39	69	17-104	54	R1
Acenaphthylene	ug/kg	ND	1860	1860	735	1120	40	60	10-200	42	R1
Anthracene	ug/kg	ND	1860	1860	867	1410	47	76	10-150	48	R1
Benzo(a)anthracene	ug/kg	ND	1860	1860	721	1130	39	61	10-172	44	R1
Benzo(a)pyrene	ug/kg	ND	1860	1860	770	1180	41	64	10-173	42	R1
Benzo(b)fluoranthene	ug/kg	ND	1860	1860	648	960	35	52	10-200	39	R1
Benzo(g,h,i)perylene	ug/kg	ND	1860	1860	570	868	31	47	10-120	41	R1
Benzo(k)fluoranthene	ug/kg	ND	1860	1860	704	1120	38	61	10-145	46	R1
Chrysene	ug/kg	ND	1860	1860	709	1070	38	58	10-146	40	R1
Dibenz(a,h)anthracene	ug/kg	ND	1860	1860	617	945	33	51	10-120	42	R1
Fluoranthene	ug/kg	ND	1860	1860	859	1260	46	68	43-110	38	R1
Fluorene	ug/kg	ND	1860	1860	767	1250	41	67	10-109	48	R1
Indeno(1,2,3-cd)pyrene	ug/kg	ND	1860	1860	615	912	33	49	11-120	39	R1
Naphthalene	ug/kg	398	1860	1860	718	1180	17	42	10-120	49	R1
Phenanthrene	ug/kg	500	1860	1860	840	1270	18	41	10-145	41	R1
Pyrene	ug/kg	ND	1860	1860	740	1100	36	56	13-114	40	R1
2-Fluorobiphenyl (S)	%						33	56	10-120		
Nitrobenzene-d5 (S)	%						36	56	10-120		
Terphenyl-d14 (S)	%						38	57	10-116		

This report shall not be reproduced, except in full,
without the written consent of Pace Analytical Services, Inc..

ACCREDITED IN ACCORDANCE WITH nelac

Pace Analytical®
www.pacelabs.com

Pace Analytical Services, Inc.
2225 Riverside Dr.
Asheville, NC 28804
(828)254-7176

Pace Analytical Services, Inc.
9800 Kincey Ave. Suite 100
Huntersville, NC 28078
(704)875-9092

QUALITY CONTROL DATA

Project: TRION, INC 153000963
Pace Project No.: 9218525

QC Batch: MERP/1469 Analysis Method: EPA 7471
QC Batch Method: EPA 7471 Analysis Description: 7471 Mercury
Associated Lab Samples: 9218525011, 9218525012, 9218525013, 9218525014

METHOD BLANK: 112118
Associated Lab Samples: 9218525011, 9218525012, 9218525013, 9218525014

Parameter	Units	Blank Result	Reporting Limit	Qualifiers
Mercury	mg/kg	ND	0.0055	

LABORATORY CONTROL SAMPLE: 112119

Parameter	Units	Spike Conc.	LCS Result	LCS % Rec	% Rec Limits	Qualifiers
Mercury	mg/kg	.066	0.055	83	80-120	

MATRIX SPIKE SAMPLE: 112120

Parameter	Units	9218525011 Result	Spike Conc.	MS Result	MS % Rec	% Rec Limits	Qualifiers
Mercury	mg/kg	0.014	.06	0.071	94	75-125	

SAMPLE DUPLICATE: 112121

Parameter	Units	9218525012 Result	Dup Result	RPD	Qualifiers
Mercury	mg/kg	0.0060	0.0084	33	R3

This report shall not be reproduced, except in full,
without the written consent of Pace Analytical Services, Inc..

ACCREDITED IN ACCORDANCE WITH nelac

Pace Analytical®
www.pacelabs.com

Pace Analytical Services, Inc.
2225 Riverside Dr.
Asheville, NC 28804
(828)254-7176

Pace Analytical Services, Inc.
9800 Kincey Ave. Suite 100
Huntersville, NC 28078
(704)875-9092

QUALITY CONTROL DATA

Project: TRION, INC 153000963
Pace Project No.: 9218525

QC Batch: OEXT/3159
QC Batch Method: EPA 3545
Analysis Method: EPA 8270
Analysis Description: 8270 Solid MSSV
Associated Lab Samples: 9218525002

METHOD BLANK: 112596
Associated Lab Samples: 9218525002

Parameter	Units	Blank Result	Reporting Limit	Qualifiers
1,2,4-Trichlorobenzene	ug/kg	ND	330	
1,2-Dichlorobenzene	ug/kg	ND	330	
1,2-Diphenylhydrazine	ug/kg	ND	330	
1,3-Dichlorobenzene	ug/kg	ND	330	
1,4-Dichlorobenzene	ug/kg	ND	330	
1-Methylnaphthalene	ug/kg	ND	330	
2,4,5-Trichlorophenol	ug/kg	ND	330	
2,4,6-Trichlorophenol	ug/kg	ND	330	
2,4-Dichlorophenol	ug/kg	ND	330	
2,4-Dimethylphenol	ug/kg	ND	330	
2,4-Dinitrophenol	ug/kg	ND	1650	
2,4-Dinitrotoluene	ug/kg	ND	330	
2,6-Dinitrotoluene	ug/kg	ND	330	
2-Chloronaphthalene	ug/kg	ND	330	
2-Chlorophenol	ug/kg	ND	330	
2-Methylnaphthalene	ug/kg	ND	330	
2-Methylphenol(o-Cresol)	ug/kg	ND	330	
2-Nitroaniline	ug/kg	ND	1650	
2-Nitrophenol	ug/kg	ND	330	
3&4-Methylphenol(m&p Cresol)	ug/kg	ND	330	
3,3'-Dichlorobenzidine	ug/kg	ND	1650	
3-Nitroaniline	ug/kg	ND	1650	
4,6-Dinitro-2-methylphenol	ug/kg	ND	660	
4-Bromophenylphenyl ether	ug/kg	ND	330	
4-Chloro-3-methylphenol	ug/kg	ND	660	
4-Chloroaniline	ug/kg	ND	1650	
4-Chlorophenylphenyl ether	ug/kg	ND	330	
4-Nitroaniline	ug/kg	ND	660	
4-Nitrophenol	ug/kg	ND	1650	
Acenaphthene	ug/kg	ND	330	
Acenaphthylene	ug/kg	ND	330	
Aniline	ug/kg	ND	330	
Anthracene	ug/kg	ND	330	
Benzo(a)anthracene	ug/kg	ND	330	
Benzo(a)pyrene	ug/kg	ND	330	
Benzo(b)fluoranthene	ug/kg	ND	330	
Benzo(g,h,i)perylene	ug/kg	ND	330	
Benzo(k)fluoranthene	ug/kg	ND	330	
Benzoic acid	ug/kg	ND	1650	
Benzyl alcohol	ug/kg	ND	660	
bis(2-Chloroethoxy)methane	ug/kg	ND	330	
bis(2-Chloroethyl) ether	ug/kg	ND	330	
bis(2-Chloroisopropyl) ether	ug/kg	ND	330	

This report shall not be reproduced, except in full,
without the written consent of Pace Analytical Services, Inc..

ACCREDITED IN ACCORDANCE WITH nelac

Pace Analytical®
www.pacelabs.com

Pace Analytical Services, Inc.
2225 Riverside Dr.
Asheville, NC 28804
(828)254-7176

Pace Analytical Services, Inc.
9800 Kincey Ave. Suite 100
Huntersville, NC 28078
(704)875-9092

QUALITY CONTROL DATA

Project: TRION, INC 153000963
Pace Project No.: 9218525

METHOD BLANK: 112596
Associated Lab Samples: 9218525002

Parameter	Units	Blank Result	Reporting Limit	Qualifiers
bis(2-Ethylhexyl)phthalate	ug/kg	ND	330	
Butylbenzylphthalate	ug/kg	ND	330	
Chrysene	ug/kg	ND	330	
Di-n-butylphthalate	ug/kg	ND	330	
Di-n-octylphthalate	ug/kg	ND	330	
Dibenz(a,h)anthracene	ug/kg	ND	330	
Dibenzofuran	ug/kg	ND	330	
Diethylphthalate	ug/kg	ND	330	
Dimethylphthalate	ug/kg	ND	330	
Fluoranthene	ug/kg	ND	330	
Fluorene	ug/kg	ND	330	
Hexachloro-1,3-butadiene	ug/kg	ND	330	
Hexachlorobenzene	ug/kg	ND	330	
Hexachlorocyclopentadiene	ug/kg	ND	330	
Hexachloroethane	ug/kg	ND	330	
Indeno(1,2,3-cd)pyrene	ug/kg	ND	330	
Isophorone	ug/kg	ND	330	
N-Nitroso-di-n-propylamine	ug/kg	ND	330	
N-Nitrosodimethylamine	ug/kg	ND	330	
N-Nitrosodiphenylamine	ug/kg	ND	330	
Naphthalene	ug/kg	ND	330	
Nitrobenzene	ug/kg	ND	330	
Pentachlorophenol	ug/kg	ND	1650	
Phenanthrene	ug/kg	ND	330	
Phenol	ug/kg	ND	330	
Pyrene	ug/kg	ND	330	
2,4,6-Tribromophenol (S)	%	74	10-116	
2-Fluorobiphenyl (S)	%	58	10-120	
2-Fluorophenol (S)	%	51	10-120	
Nitrobenzene-d5 (S)	%	55	10-120	
Phenol-d6 (S)	%	53	10-120	
Terphenyl-d14 (S)	%	72	10-116	

LABORATORY CONTROL SAMPLE: 112597

Parameter	Units	Spike Conc.	LCS Result	LCS % Rec	% Rec Limits	Qualifiers
1,2,4-Trichlorobenzene	ug/kg	1670	1180	71	21-102	
1,2-Dichlorobenzene	ug/kg	1670	1220	73	32-120	
1,2-Diphenylhydrazine	ug/kg	1670	1680	101	31-101	
1,3-Dichlorobenzene	ug/kg	1670	1150	69	29-120	
1,4-Dichlorobenzene	ug/kg	1670	1200	72	32-120	
1-Methylnaphthalene	ug/kg	1670	1670	100	29-108	
2,4,5-Trichlorophenol	ug/kg	1670	1330	80	41-112	
2,4,6-Trichlorophenol	ug/kg	1670	1340	81	35-116	
2,4-Dichlorophenol	ug/kg	1670	1330	80	25-110	

This report shall not be reproduced, except in full,
without the written consent of Pace Analytical Services, Inc..

ACCREDITED IN ACCORDANCE WITH nelac

Pace Analytical®
www.pacelabs.com

Pace Analytical Services, Inc.
2225 Riverside Dr.
Asheville, NC 28804
(828)254-7176

Pace Analytical Services, Inc.
9800 Kincey Ave. Suite 100
Huntersville, NC 28078
(704)875-9092

QUALITY CONTROL DATA

Project: TRION, INC 153000963
Pace Project No.: 9218525

LABORATORY CONTROL SAMPLE: 112597

Parameter	Units	Spike Conc.	LCS Result	LCS % Rec	% Rec Limits	Qualifiers
2,4-Dimethylphenol	ug/kg	1670	1420	85	31-101	
2,4-Dinitrophenol	ug/kg	1670	669J	40	10-128	
2,4-Dinitrotoluene	ug/kg	1670	1450	87	43-120	
2,6-Dinitrotoluene	ug/kg	1670	1360	82	39-120	
2-Chloronaphthalene	ug/kg	1670	1280	77	40-109	
2-Chlorophenol	ug/kg	1670	1310	79	28-102	
2-Methylnaphthalene	ug/kg	1670	1330	80	30-104	
2-Methylphenol(o-Cresol)	ug/kg	1670	1370	82	31-101	
2-Nitroaniline	ug/kg	1670	1570J	94	39-109	
2-Nitrophenol	ug/kg	1670	1330	80	22-104	
3&4-Methylphenol(m&p Cresol)	ug/kg	1670	1500	90	30-112	
3,3'-Dichlorobenzidine	ug/kg	1670	1300J	78	10-120	
3-Nitroaniline	ug/kg	1670	1800	108	16-141	
4,6-Dinitro-2-methylphenol	ug/kg	1670	1240	74	28-119	
4-Bromophenylphenyl ether	ug/kg	1670	1750	105	35-119	
4-Chloro-3-methylphenol	ug/kg	1670	1370	82	28-116	
4-Chloroaniline	ug/kg	1670	1710	102	26-135	
4-Chlorophenylphenyl ether	ug/kg	1670	1630	98	44-112	
4-Nitroaniline	ug/kg	1670	1730	104	15-155	
4-Nitrophenol	ug/kg	1670	1070J	64	25-119	
Acenaphthene	ug/kg	1670	1710	103	38-109	
Acenaphthylene	ug/kg	1670	1510	91	38-109	
Aniline	ug/kg	1670	1740	104	44-135	
Anthracene	ug/kg	1670	1840	110	45-114	
Benzo(a)anthracene	ug/kg	1670	1570	94	45-109	
Benzo(a)pyrene	ug/kg	1670	1800	108	47-117	
Benzo(b)fluoranthene	ug/kg	1670	1370	82	32-113	
Benzo(g,h,i)perylene	ug/kg	1670	1450	87	10-149	
Benzo(k)fluoranthene	ug/kg	1670	1540	92	41-104	
Benzoic acid	ug/kg	1670	192J	12	10-120	
Benzyl alcohol	ug/kg	1670	1150	69	24-115	
bis(2-Chloroethoxy)methane	ug/kg	1670	1380	83	23-110	
bis(2-Chloroethyl) ether	ug/kg	1670	1220	73	23-106	
bis(2-Chloroisopropyl) ether	ug/kg	1670	1800	108	17-110	
bis(2-Ethylhexyl)phthalate	ug/kg	1670	1740	104	30-130	
Butylbenzylphthalate	ug/kg	1670	1480	89	35-122	
Chrysene	ug/kg	1670	1570	94	35-116	
Di-n-butylphthalate	ug/kg	1670	1800	108	40-118	
Di-n-octylphthalate	ug/kg	1670	1400	84	34-127	
Dibenz(a,h)anthracene	ug/kg	1670	1460	88	13-139	
Dibenzofuran	ug/kg	1670	1540	92	45-109	
Diethylphthalate	ug/kg	1670	1530	92	45-110	
Dimethylphthalate	ug/kg	1670	1540	93	44-108	
Fluoranthene	ug/kg	1670	1720	103	43-110	
Fluorene	ug/kg	1670	1820	109	40-111	
Hexachloro-1,3-butadiene	ug/kg	1670	1230	74	13-106	
Hexachlorobenzene	ug/kg	1670	1680	101	31-126	
Hexachlorocyclopentadiene	ug/kg	1670	675	41	10-136	

This report shall not be reproduced, except in full,
without the written consent of Pace Analytical Services, Inc..

ACCREDITED IN ACCORDANCE WITH nelac

Pace Analytical®
www.pacelabs.com

Pace Analytical Services, Inc.
2225 Riverside Dr.
Asheville, NC 28804
(828)254-7176

Pace Analytical Services, Inc.
9800 Kincey Ave. Suite 100
Huntersville, NC 28078
(704)875-9092

QUALITY CONTROL DATA

Project: TRION, INC 153000963
Pace Project No.: 9218525

LABORATORY CONTROL SAMPLE: 112597

Parameter	Units	Spike Conc.	LCS Result	LCS % Rec	% Rec Limits	Qualifiers
Hexachloroethane	ug/kg	1670	1170	70	26-120	
Indeno(1,2,3-cd)pyrene	ug/kg	1670	1470	88	17-135	
Isophorone	ug/kg	1670	1870	112	13-179	
N-Nitroso-di-n-propylamine	ug/kg	1670	1470	88	26-115	
N-Nitrosodimethylamine	ug/kg	1670	1610	97	30-150	
N-Nitrosodiphenylamine	ug/kg	1670	1740	104	40-128	
Naphthalene	ug/kg	1670	1480	89	26-120	
Nitrobenzene	ug/kg	1670	1510	91	21-106	
Pentachlorophenol	ug/kg	1670	828J	50	17-140	
Phenanthrene	ug/kg	1670	1740	104	45-110	
Phenol	ug/kg	1670	1290	77	29-105	
Pyrene	ug/kg	1670	1530	92	38-114	
2,4,6-Tribromophenol (S)	%			97	10-116	
2-Fluorobiphenyl (S)	%			90	10-120	
2-Fluorophenol (S)	%			73	10-120	
Nitrobenzene-d5 (S)	%			82	10-120	
Phenol-d6 (S)	%			78	10-120	
Terphenyl-d14 (S)	%			94	10-116	

This report shall not be reproduced, except in full,
without the written consent of Pace Analytical Services, Inc..

ACCREDITED IN ACCORDANCE WITH nelac

Pace Analytical®
www.pacelabs.com

Pace Analytical Services, Inc.
2225 Riverside Dr.
Asheville, NC 28804
(828)254-7176

Pace Analytical Services, Inc.
9800 Kincey Ave. Suite 100
Huntersville, NC 28078
(704)875-9092

QUALIFIERS

Project: TRION, INC 153000963
Pace Project No.: 9218525

DEFINITIONS

DF - Dilution Factor, if reported, represents the factor applied to the reported data due to changes in sample preparation, dilution of the sample aliquot, or moisture content.

ND - Not Detected at or above adjusted reporting limit.

J - Estimated concentration above the adjusted method detection limit and below the adjusted reporting limit.

MDL - Adjusted Method Detection Limit.

S - Surrogate

1,2-Diphenylhydrazine (8270 listed analyte) decomposes to Azobenzene.

Consistent with EPA guidelines, unrounded data are displayed and have been used to calculate % recovery and RPD values.

LCS(D) - Laboratory Control Sample (Duplicate)

MS(D) - Matrix Spike (Duplicate)

DUP - Sample Duplicate

RPD - Relative Percent Difference

NC - Not Calculable.

Pace Analytical is NELAP accredited. Contact your Pace PM for the current list of accredited analytes.

LABORATORIES

PASI-A	Pace Analytical Services - Asheville
PASI-C	Pace Analytical Services - Charlotte

ANALYTE QUALIFIERS

C9	Common Laboratory Contaminant.
L1	Analyte recovery in the laboratory control sample (LCS) was above QC limits. Results for this analyte in associated samples may be biased high.
M0	Matrix spike recovery was outside laboratory control limits.
M1	Matrix spike recovery exceeded QC limits. Batch accepted based on laboratory control sample (LCS) recovery.
R1	RPD value was outside control limits.
R3	RPD value was outside control limits due to uncertainty of values at or near the PRL.

This report shall not be reproduced, except in full,
without the written consent of Pace Analytical Services, Inc..

ACCREDITED IN ACCORDANCE WITH nelac

Pace Analytical®
www.pacelabs.com

Pace Analytical Services, Inc.
2225 Riverside Dr.
Asheville, NC 28804
(828)254-7176

Pace Analytical Services, Inc.
9800 Kincey Ave. Suite 100
Huntersville, NC 28078
(704)875-9092

QUALITY CONTROL DATA CROSS REFERENCE TABLE

Project: TRION, INC 153000963
Pace Project No.: 9218525

Lab ID	Sample ID	QC Batch Method	QC Batch	Analytical Method	Analytical Batch
9218525001	MW-11 4-6	ASTM D2974-87	PMST/1631		
9218525002	MW-12 4-6	ASTM D2974-87	PMST/1631		
9218525003	SB-13 9-11	ASTM D2974-87	PMST/1631		
9218525004	MW-9 4-6	ASTM D2974-87	PMST/1631		
9218525005	SB-11 4-6	ASTM D2974-87	PMST/1631		
9218525011	SS-1	ASTM D2974-87	PMST/1631		
9218525012	SS-2	ASTM D2974-87	PMST/1631		
9218525013	SS-3	ASTM D2974-87	PMST/1631		
9218525014	SS-4	ASTM D2974-87	PMST/1631		
9218525006	MW-10	EPA 3510	OEXT/3083	EPA 8270	MSSV/1712
9218525007	MW-8	EPA 3510	OEXT/3083	EPA 8270	MSSV/1712
9218525009	MW-11	EPA 3510	OEXT/3083	EPA 8270	MSSV/1712
9218525008	MW-12	EPA 8260	MSV/3302		
9218525009	MW-11	EPA 8260	MSV/3302		
9218525010	MW-9	EPA 8260	MSV/3302		
9218525001	MW-11 4-6	EPA 8260	MSV/3303		
9218525002	MW-12 4-6	EPA 8260	MSV/3303		
9218525003	SB-13 9-11	EPA 8260	MSV/3303		
9218525004	MW-9 4-6	EPA 8260	MSV/3303		
9218525011	SS-1	EPA 3050	MPRP/2301	EPA 6010	ICP/2222
9218525012	SS-2	EPA 3050	MPRP/2301	EPA 6010	ICP/2222
9218525013	SS-3	EPA 3050	MPRP/2301	EPA 6010	ICP/2222
9218525014	SS-4	EPA 3050	MPRP/2301	EPA 6010	ICP/2222
9218525005	SB-11 4-6	EPA 8260	MSV/3312		
9218525011	SS-1	EPA 8260	MSV/3312		
9218525012	SS-2	EPA 8260	MSV/3312		
9218525013	SS-3	EPA 8260	MSV/3312		
9218525014	SS-4	EPA 8260	MSV/3312		
9218525001	MW-11 4-6	EPA 3545	OEXT/3136	EPA 8270	MSSV/1723
9218525003	SB-13 9-11	EPA 3545	OEXT/3136	EPA 8270	MSSV/1723
9218525004	MW-9 4-6	EPA 3545	OEXT/3136	EPA 8270	MSSV/1723
9218525005	SB-11 4-6	EPA 3545	OEXT/3136	EPA 8270	MSSV/1723
9218525011	SS-1	EPA 7471	MERP/1469	EPA 7471	MERC/1470
9218525012	SS-2	EPA 7471	MERP/1469	EPA 7471	MERC/1470
9218525013	SS-3	EPA 7471	MERP/1469	EPA 7471	MERC/1470
9218525014	SS-4	EPA 7471	MERP/1469	EPA 7471	MERC/1470
9218525002	MW-12 4-6	EPA 3545	OEXT/3159	EPA 8270	MSSV/1728

This report shall not be reproduced, except in full,
without the written consent of Pace Analytical Services, Inc..

ACCREDITED IN ACCORDANCE WITH nelac

Attachment D
Asbestos Analytical Data Sheets

URS Corporation
5 Industrial Way
Salem, NH 03079
Tel: 603.893.0616
Fax: 603.893.6240

Mr. Michael Chang
URS Corporation
Two South Executive Park
6135 Park South Drive, Suite 300
Charlotte, NC 28210

URS Project #	: 15300-963-02000
Laboratory Batch #	: 25225
Date Samples Received	: 2/25/2008
Date Samples Analyzed	: 2/28/2008
Date of Final Report	: 2/28/2008

SAMPLE IDENTIFICATION:

Twenty bulk samples from the Fedders; Charlotte, NC project; submitted by Michael Chang.

These bulk samples were delivered to URS Corporation, Salem, New Hampshire for asbestos content determination.

ANALYTICAL METHOD:

Analytical procedures were performed in accordance with the U.S. Environmental Protection Agency (EPA) Recommended Method for the Determination of Asbestos in Bulk Samples by Polarized Light Microscopy and Dispersion Staining (PLM/DS)(EPA-600/M4-82-020, EPA-600/ R-93-116) and the New York Department of Health Environmental Laboratory Approval Program (NYDOH-ELAP 198.1) with the exception of resinously bound materials (please refer to the comments at the end of this report). This report relates only to those samples actually analyzed, and may not be indicative of other similar appearing materials existing at this, or other sites. Quantification of asbestos content was determined by Calibrated Visual Estimation.

The EPA requires that friable samples with analytical results of 10% or less asbestos, by visual estimation, be treated as asbestos-containing material unless these quantities are verified using the point counting method. The point counting method is a systematic technique for estimating concentration, also using PLM. The point counting method, however, does not increase the analyst's ability to detect fibers. If you would like any of your friable samples with an asbestos content of less than 10% to be point counted, please contact our office. Point counting is not required for those samples in which no asbestos is detected during analysis by PLM.

In any given material, fibers with a small diameter (<0.25μm) may not be detected by the PLM method. Floor tile and other resinously bound material may yield a false negative if the asbestos fibers are too small to be resolved using PLM. Additional analytical methods may be required. URS recommends using Transmission Electron Microscopy (TEM) for a more definitive analysis.

New York state regulations require that all friable samples in which asbestos is detected be point counted (using the NYDOH-ELAP stratified point counting method). New York state regulations also require TEM confirmation of NOB (Non Organically Bound) samples found to have No Asbestos Detected by PLM. These regulations apply only to samples taken within the State of New York.

URS will retain all samples for a minimum of three months. Further analysis or return of samples must be requested within this three month period to guarantee their availability. This report may not be reproduced except in full, without the written approval of the URS, Salem Asbestos Laboratory.

Use of the NVLAP and AIHA Logo in no way constitutes or implies product certification, approval, or endorsement by the National Institute of Standards and Technology or the American Industrial Hygiene Association.

This report is considered preliminary until signed by both the Laboratory Director and the Laboratory Supervisor.

If you have any questions regarding this report, please do not hesitate to contact us.

Douglas R. Lawson, Ph.D, CIH
Laboratory Director

Jamie L. Noel
Laboratory Supervisor

NVLAP Lab ID#: 101433-0
NYDOH-ELAP #: 11020

4987

Laboratory Bulk Asbestos Analysis Results

Client/ Project Title : Fedders; Charlotte, NC
Project Number : 15300-963-02000
Laboratory Batch : 25225

Date Received : 2/25/2008
Date Reported : 2/28/2008
Analyst : Jamie L. Noel

			Asbestos Type(s) Detected				Non-Asbestos Materials				
Lab ID #	Client ID #/ Description	Color	% Chrysotile	% Amosite	% Crocidolite	% Other	% Cellulose	% Fiber Glass/ Mineral Wool	% Other Fibrous Material (OFM)	% Non-Fibrous Material	**Comments** Analysis Methods Per EPA-600/M4-82-020, EPA-600/R-93-116, & NYDOH-ELAP 198.1 NAD - No Asbestos Detected
001	TSI-1, Pipe Wrap	Gray					2	5	5	88	NAD; OFM = Mineral Wool
002	TSI-2, Pipe Wrap	Gray	2				20	5	5	68	OFM = Mineral Wool
003	TSI-3, Joint Insulation	Wht/Brn	10				5	10	10	65	OFM = Mineral Wool
004	TSI-4, Pipe Wrap	Blk/Gry					10		5	85	NAD; OFM = Mineral Wool
005	TSI-5, Joint Insulation	Gray	10				5		5	80	OFM = Mineral Wool
006	TSI-6, Joint Insulation	Gray	15				5	10	7	63	OFM = Mineral Wool
007	TSI-7, Glass rock	Black					1			99	No Asbestos Detected
008	TSI-8, Glass rock	Black					1			99	No Asbestos Detected
009	TSI-9, Pipe Wrap	Black					2			98	No Asbestos Detected
010	TSI-10, Black Insulation	White					1			99	No Asbestos Detected
011	TSI-11, Pipe Wrap	Black					1			99	No Asbestos Detected
012	TSI-12, Black Insulation	White					10			90	No Asbestos Detected
013	TSI-13, Pipe Wrap	White					1			99	No Asbestos Detected
014	TSI-14, Black Insulation	Black					1			99	No Asbestos Detected
015	TSI-15, Pipe Wrap	White	2				80			18	
016	TSI-16, Joint Insulation	White	10				5			85	
017	TSI-17, Pipe Wrap	Beige/Gry					10			90	No Asbestos Detected
018	TSI-18, Pipe Wrap	White	3				85			12	
019	TSI-19, Joint Insulation	White	10				15			75	
020	TSI-20, Black Insulation	Black					1			99	No Asbestos Detected

4987