POLLUTION INCIDENT/U.S.T. LEAK REPORTING FORM

Department of Environment, Health, Natural Resources
Division of Environmental Management
GROUNDWATER SECTION

Revised

Confirm GW Contamination (Y/N) Y
Major Soil Contamination (Y/N) ✓
Minor Soil Contamination (Y/N) ✓

Incident # 10017

Date Incident Occured or Leak Detected 3-10-93

INCIDENT DESCRIPTION

Incident Location/Name Yarboro Property, Melvin

Address 2205 Oakhill Dr.

City/Town Greensboro | County Guilford | Region WSRO

Briefly Describe Incident Confirmed soil contamination from #2 heating oil UST.

POTENTIAL SOURCE OWNER-OPERATOR

Potential Source Owner-Operator Melvin D. Yarboro

Telephone 919-428-4668

Company

Street Address 1072 Tarry Church Rd.

City Star | County [redacted] | State NC | Zip Code 27356

OWNERSHIP
0. N/A 1. Municipal 2. Military 3. Unknown (4. Private) 5. Federal 6. County 7. State

OPERATION TYPE
0. N/A 1. Public Service 2. Agricultural (3. Residential) 4. Educational/Relig. 5. Industrial 6. Commercial 7. Mining

POLLUTANTS INVOLVED

MATERIALS INVOLVED	AMOUNT LOST	AMOUNT RECOVERED
#2 fuel oil		

SOURCE OF POLLUTION

PRIMARY SOURCE OF POLLUTION (Select one)
1. Intentional dump
2. Pit, pond, lagoon
(3. Leak-underground)
4. Spray irrigation
5. Land application
6. Animal feedlot
7. Source unknown
8. Septic tank
9. Sewer line
10. Stockpile
11. Landfill
12. Spill-surface
13. Well
14. Dredge spoil
15. Nonpoint source

PRIMARY POLLUTANT TYPE (Select one)
1. Pesticide/herbicide
2. Radioactive waste
3. Gasoline/diesel
(4. Heating oil)
5. Other petroleum prod.
6. Sewage/septage
7. Fertilizers
8. Sludge
9. Solid waste leachate
10. Metals
11. Other inorganics
12. Other organics

LOCATION
1. Facility
2. Railroad
3. Waterway
4. Pipeline
5. Dumpsite
6. Highway
(7. Residence)
8. Other

SETTING
(1. Residential)
2. Industrial
3. Urban
4. Rural

Site Priority Ranking 50 E

D.E.M. Regional Contact K. Gage

Signature [illegible]

Date 3-26-93

GW-61 Revised 3/92

IMPACT ON DRINKING WATER SUPPLIES

WELLS AFFECTED 1. YES (2. NO)

NUMBER OF WELLS AFFECTED _____

Wells Contaminated (Use Letter)

1.

2.

3.

4.

5.

Circle Appropriate Responses

Lab Samples Taken By: 1. DEM 2. DHT (3. Responsible Party) 4. Other 5. None

Samples Taken Include: (1. Groundwater) 2. Soil

LOCATION OF INCIDENT

7 1/2 Min. Quad Name Greensboro

Lat. : Deg : Min : Sec : 36 : 10' : 4"

5 Min. Quad Number

Long. : Deg : Min : Sec : 79 : 49' : 12"

Draw Sketch of Area or Attach Additional Maps

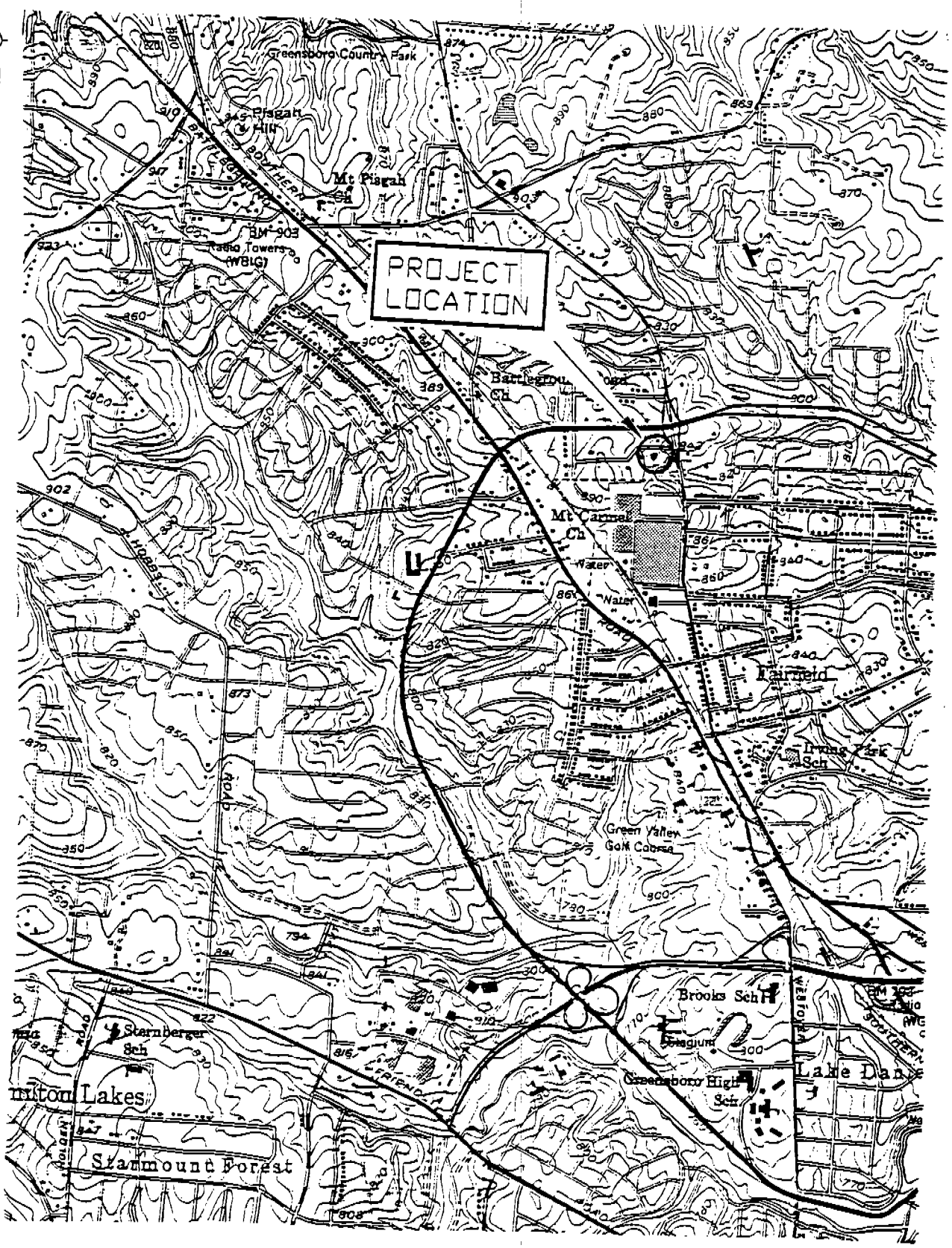

FIGURE 1

LEGACY ENVIRONMENTAL SERVICES, INC.
GREENSBORO, NORTH CAROLINA

CLIENT: MELVIN YARBOROUGH GREENSBORO, NC

PROJECT: UST CLOSURE 2205 OAK HILL DR. GREENSBORO, NC

TITLE: PROJECT LOCATION

SCALE:	N.T.S.
DATE:	3/25/95
DWN.BY:	CJS
DWG.#	L94-133A

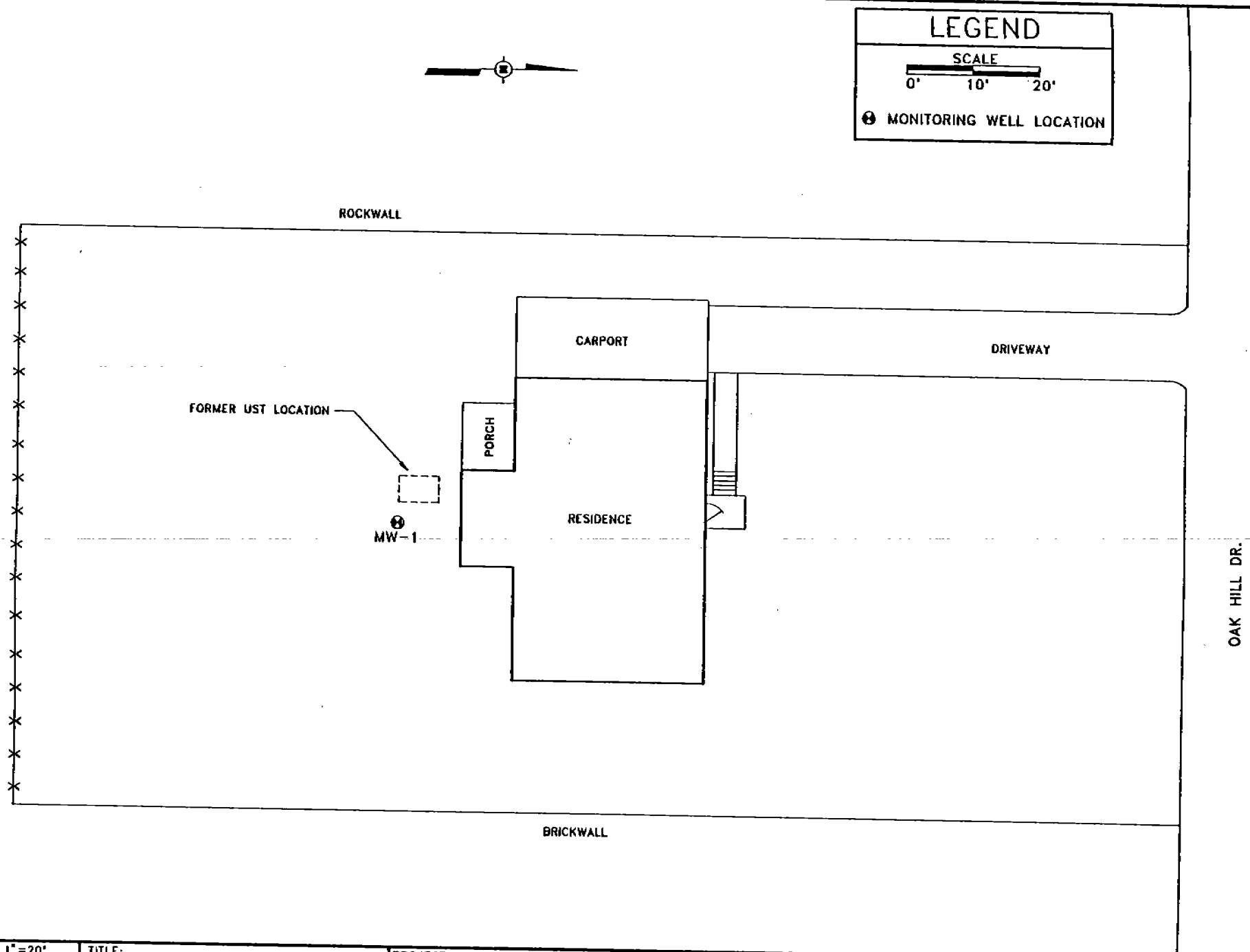

FIGURE 2

SCALE: 1"=20'	TITLE: SITE LAYOUT & MONITORING WELL LOCATION	PROJECT: UST CLOSURE 2205 OAK HILL DR. GREENSBORO, NC	CLIENT: MELVIN YARBOROUGH GREENSBORO, NC
DATE: 3/25/95			
DWN.BY: CJS			
DWG.# L94-133			

LEGACY ENVIRONMENTAL SERVICES, INC.
GREENSBORO, NORTH CAROLINA