5705Map1983 - Batch No.___

6

Marion Co.

5705 1983
Map

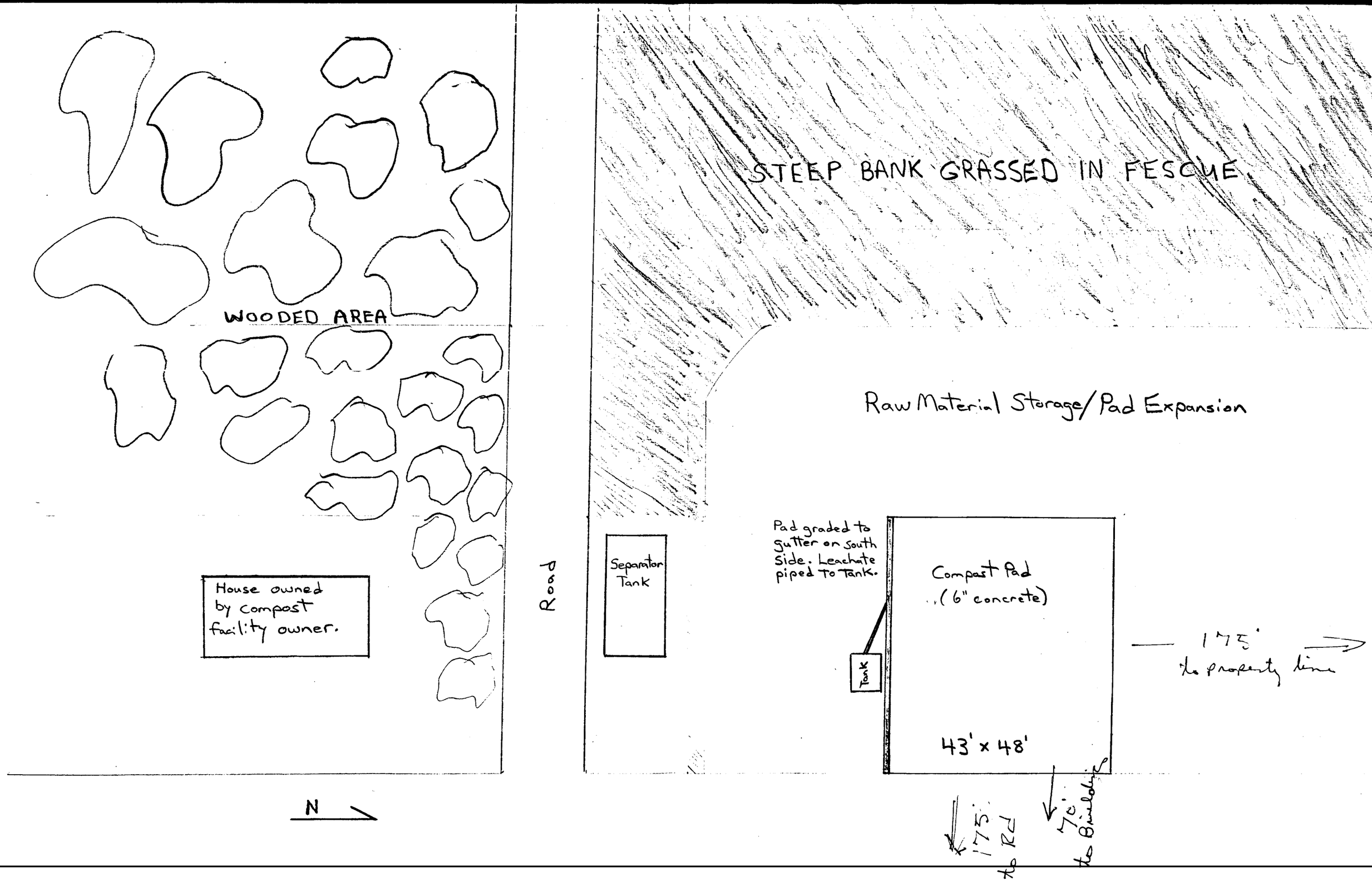
STEEP BANK GRASSED IN FESCUE
WOODED AREA
Raw Material Storage/Pad Expansion
House owned by compost facility owner.
Road
Separator Tank
Pad graded to gutter on south side. Leachate piped to Tank.
Compost Pad (6" concrete)
Tank
43' x 48'
175' to property line
175' to Rd
70' to Building
N
1" = 16'
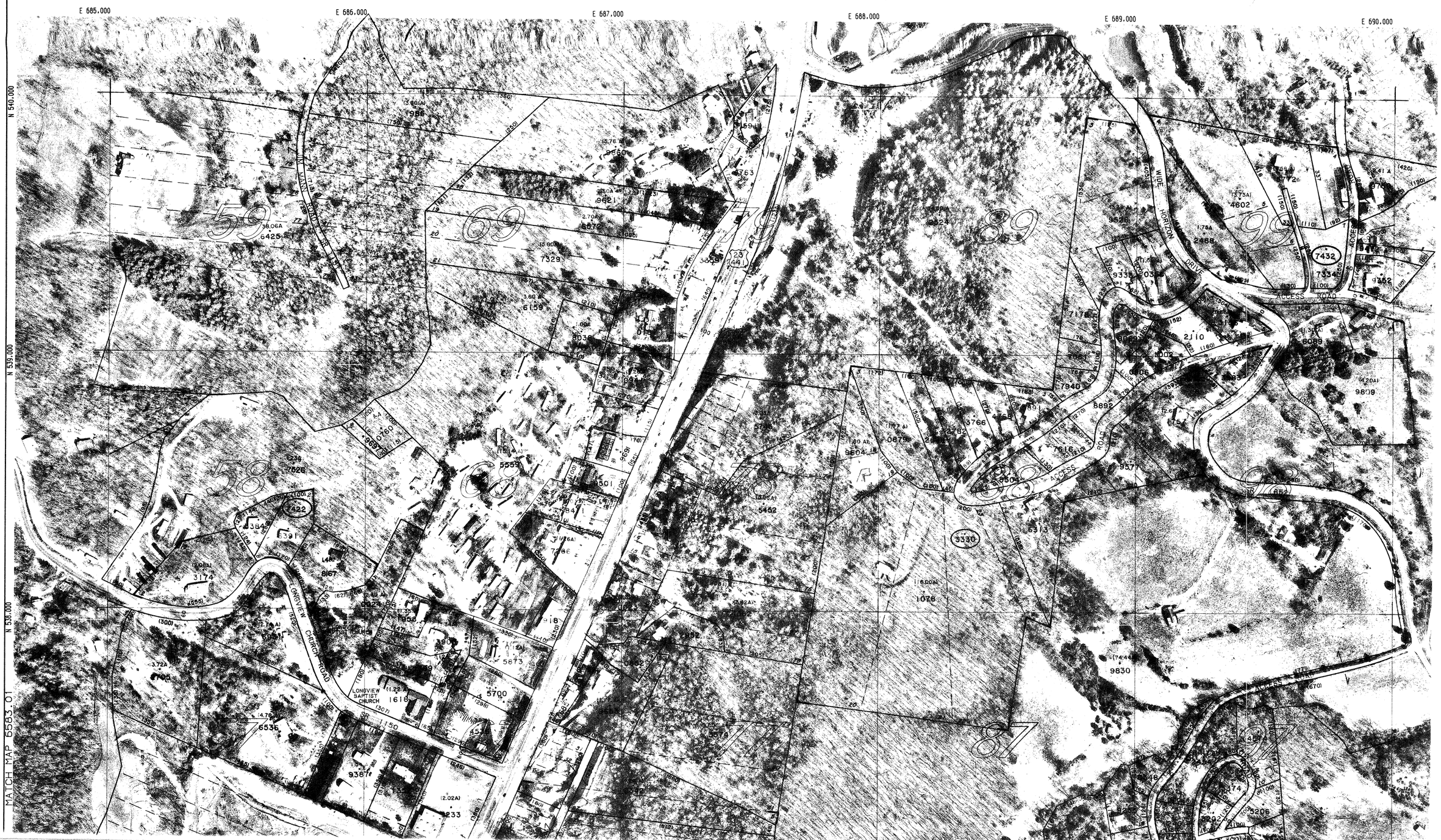
ORTHOPHOTO MAP SECTION OF MACON COUNTY, NORTH CAROLINA