RECORD OF COMMUNICATION

☑ Phone Call ☐ Discussion ☐ Field Trip ☐ Conference
☐ Other (Specify)

(Record of item checked above)

To: File

From: Don Adams
Alleghany Co. Manager
336-372-4179

Date 8-12-02

Time 12:15

Subject
Water Quality - Alleghany Co. LF

Summary of Communication

- Will send last 2 sampling events - 2002
- Will also prepare a 1/4 mile radius map of properties & well users.
- MW-1 (problem well) doesn't have a well user nearby - ≈ 1500'.
- County doesn't own the land adjacent to MW-1
- County water lines have been run to the area & well users could tap on, but most have not.

Conclusions, Action Taken or Required

INFORMATION COPIES

TO:

EPA Form 1300-6 (7-72)

RECORD OF COMMUNICATION	☐ Phone Call ☐ Discussion ☐ Field Trip ☐ Conference ☐ Other (Specify) (Record of item checked above)	
To:	From:	Date 7-30-01 Time

Subject

Summary of Communication

- Don Adams (Alleghany Co. Manager)

336 - 372 - 4179

- Mr Adams concerned about the low level contaminants that exceed 2L in MW-1 & 4. (see attached data & email)
- Co. owns considerable buffer south of Lf. & MW-1 near discharge pt.
- He is going to discuss w/ the town of Sparta about hooking up the residents along Osbourne Rd. near the Lf (≈7) to public H_2O line that is already near/along part of Osbourne Rd.
- He will call me again after he receives the data from the next episode (1/02) & we will discuss the need for further WQA around MW-4 & UG of the site

Conclusions, Action Taken or Required

- I encouraged him if additional buffer could be acquired north of Osbourne Rd. & east of the fill area, please do so ASAP to prevent further encroachment next to the site.

INFORMATION COPIES

TO:

EPA Form 1300-6 (7-72)

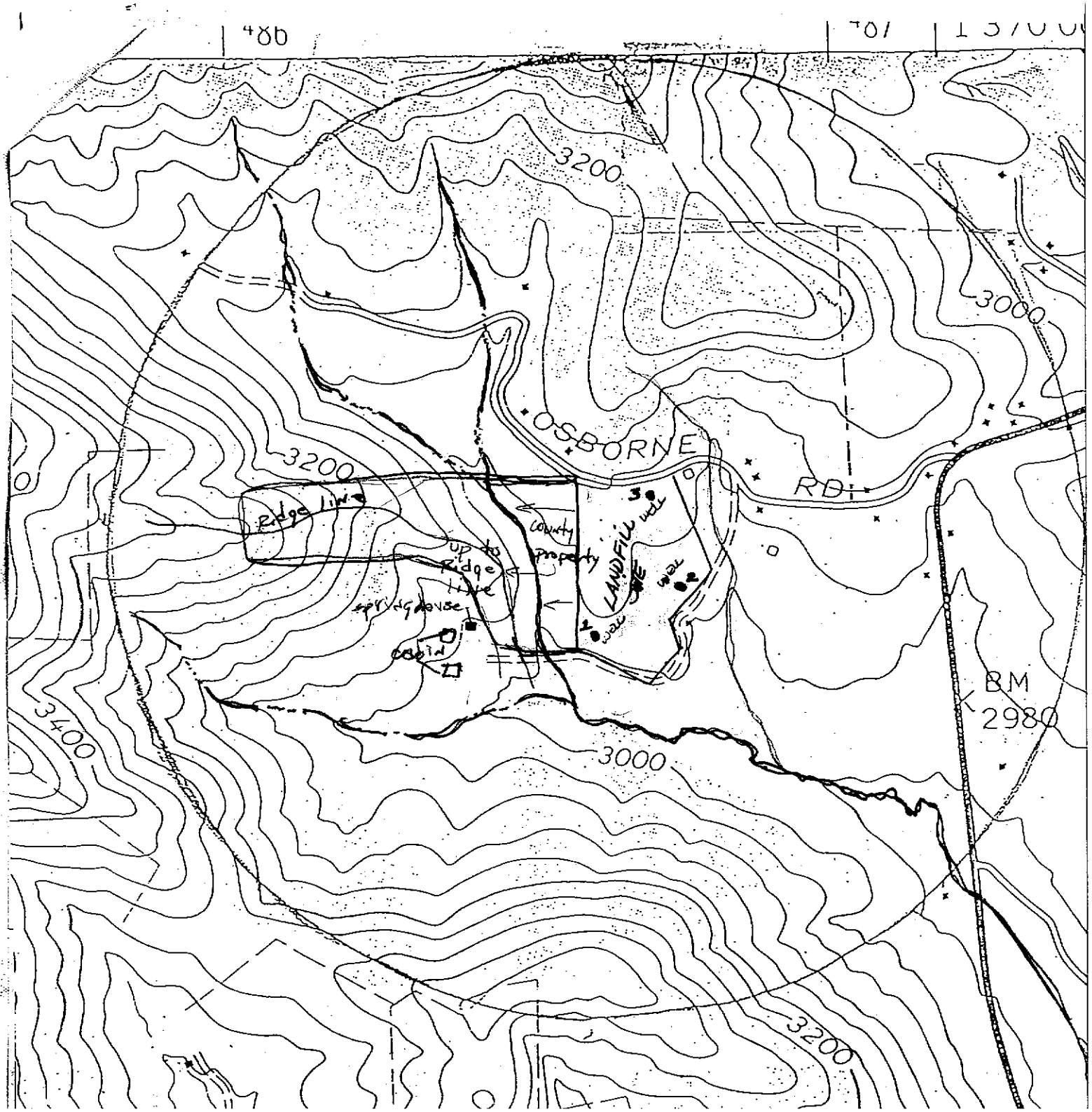

3200
3000
OSBORNE
RD
3200
Ridge line
county
property
up to
Ridge
line
spring house
cabin
LANDFILL
well
well
well
3
2
1
BM
2980
3400
3000
3200

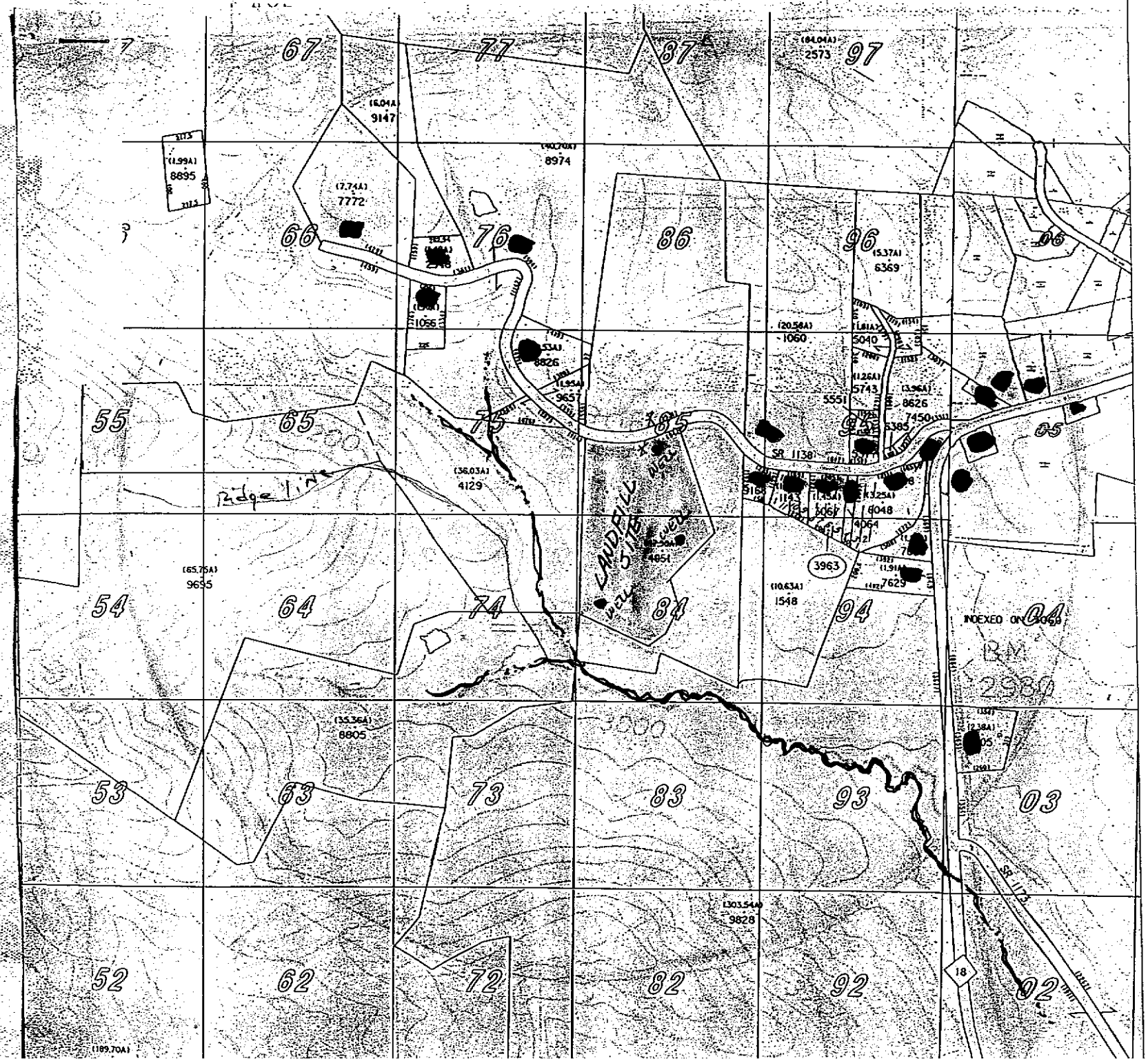

67
77
87
97
(84.04A)
2573
(6.04A)
9147
(40.70A)
8974
(1.99A)
8895
(7.74A)
7772
66
76
86
96
(5.37A)
6369
(20.56A)
1060
(1.81A)
5040
(1.26A)
5743
5551
(3.96A)
8626
7450
6385
55
65
75
85
95
05
SR 1138
(36.03A)
4129
Ridge line
LANDFILL SITE
WELL
(3.25A)
6048
4064
3963
(10.63A)
1548
7629
(65.75A)
9695
54
64
74
84
94
04
INDEXED ON 3060
BM
2930
(35.36A)
8805
53
63
73
83
93
03
SR 1173
(303.54A)
9828
52
62
72
82
92
02
18
(189.70A)